

2021 Pennsylvania Youth Survey

Empowering Communities to Develop Strategic Prevention Programming

Blair County

All Questions by Grade Report

Conducted by

Pennsylvania Commission on
Crime and Delinquency

Pennsylvania Department of
Drug and Alcohol Programs

Pennsylvania Department
of Education

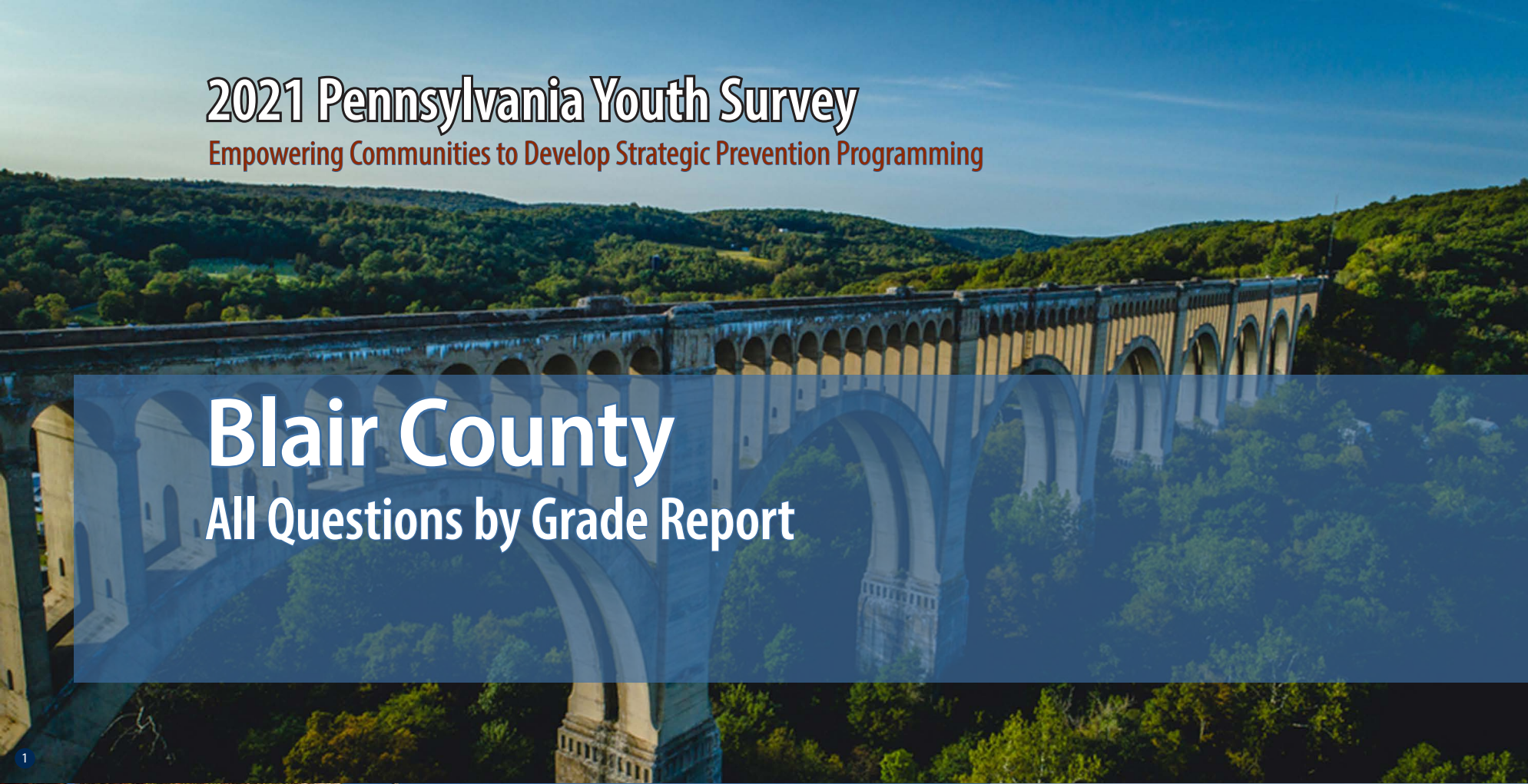

Funding provided by



About the cover photographs:

1. Historic Tunkhannock Viaduct (Nicholson). *Wyoming County, PA*
Credit: Jacob Boomsma/Shutterstock.com

2. State street, historical Harrisburg (Harrisburg). *Dauphin County, PA*
Credit: Ludmila Ruzickova/Shutterstock.com

3. Red barn and silo (Gettysburg). *Adams County, PA*
Credit: Jon Bilous/Shutterstock.com

4. Frosty morning. (*Red Clover*),
Credit: Ezdras Arroyo/Shutterstock.com

PAYS ALL QUESTIONS BY GRADE REPORT

This report provides full results from the 2021 Pennsylvania Youth Survey (PAYS). For each survey item included in the survey, this report presents data for each response option by grade (and for all grades combined).

This report allows you to see not only the percent of students who selected each response option but also the number of students. These counts allow for you to, for example, add the counts for 10th and 12th grade to calculate a percentage for high school students. PAYS sponsors — the Pennsylvania Commission on Crime and Delinquency, Department of Drug and Alcohol Programs, and the Pennsylvania Department of Education — are supplying these data with the hope of aiding in more complete prevention and wellness planning.

Notes to Consider Before Proceeding

This report shares data from the 2017, 2019, and 2021 PAYS administrations when data are available. If your county or district did not participate in one or more of these administrations, you will find “n/a” notations where relevant. Your full profile report also displays data from 2017, 2019, and 2021 when available.

Studies indicate that most young people are truthful in answering anonymous prevention-centered surveys such as

PAYS. To ensure valid survey results, the data here have made use of the same validity/honesty checks used in PAYS profile reports.

Data are displayed here when there are a minimum number of 25 responses at the grade level.

An overwhelming majority of these data focus on ALL students. There is only ONE instance in which the data here are reported of a subgroup of respondents — for the “Remote Learning Perceptions and Experiences” section. These remote learning items were only asked of students who indicated some form of remote learning during the COVID-19 pandemic.

If you need help reading, interpreting, or applying these data, please contact your local county drug and alcohol office or reach out to the Evidence-based Prevention and Intervention Support (EPIS) Center at:

<https://www.episcenter.psu.edu/index.php/paysquestion>

You will find the survey question data organized in the report in the following topic order:

- [Demographics](#)
- [Community Domain Risk Factors*](#)
- [Community Domain Protective Factors](#)
- [School Domain Risk Factors](#)
- [School Domain Protective Factors*](#)
- [Family Domain Risk Factors*](#)
- [Family Domain Protective Factors](#)
- [Peer-Individual Risk Factors*](#)
- [Peer-Individual Protective Factors](#)
- [ATOD Use and Access](#)
- [Antisocial Behavior](#)
- [School Climate And Safety](#)
- [Mental Health Concerns and Suicide Risk](#)
- [Transitions and Mobility, Sleep, Grief, and Stressful Events](#)
- [COVID19 Impacts](#)
- [Remote Learning Perceptions and Experiences](#)

* NOTE: TOPIC INCLUDES SYSTEMIC FACTORS IN ADDITION TO THE QUESTIONS WITHIN THE SCALE SCORE CALCULATION.

Demographics

Question	Response	County 2017										County 2019										County 2021										
		6th		8th		10th		12th		Total		6th		8th		10th		12th		Total		6th		8th		10th		12th		Total		
		%	n	%	n	%	n	%	n	%	n	%	n	%	n	%	n	%	n	%	n	%	n	%	n	%	n	%	n	%	n	
How old are you?	10	0.3	4	0	0	0	0	0	0	0.1	4	0.7	9	0	0	0	0	0	0	0.2	9	0.9	10	0	0	0	0	0	0	0	0.2	10
	11	68.2	810	0	0	0	0	0	0	18.9	810	75.4	959	0	0	0	0	0	0	20.8	959	72.8	793	0	0	0	0	0	0	19.7	793	
	12	30.2	359	0.4	4	0	0	0	0	8.4	363	23.4	298	0.3	3	0	0	0	0	6.5	301	25.6	279	0.4	4	0	0	0	0	7	283	
	13	1.2	14	71	791	0	0	0	0	18.7	805	0.5	6	69.8	821	0	0	0	0	17.9	827	0.7	8	73.9	777	0	0	0	0	19.5	785	
	14	0	0	27.1	302	0.3	3	0	0	7.1	305	0	0	28.5	335	0.2	2	0	0	7.3	337	0	0	25.3	266	0.3	3	0	0	6.7	269	
	15	0	0	1.4	16	66	706	0	0	16.8	722	0	0	1.5	18	69.8	831	0	0	18.4	849	0	0	0.5	5	70.5	686	0	0	17.2	691	
	16	0	0	0.1	1	32.2	344	0.2	2	8.1	347	0	0	0	0	29	345	0.5	5	7.6	350	0	0	0	0	28.6	278	0.1	1	6.9	279	
	17	0	0	0	0	1.4	15	71.6	664	15.8	679	0	0	0	0	0.8	9	70	687	15.1	696	0	0	0	0	0.6	6	73.7	667	16.7	673	
	18	0	0	0	0	0.1	1	27	250	5.8	251	0	0	0	0	0.3	3	28.5	280	6.1	283	0	0	0	0	0	0	25	226	5.6	226	
	19 or older	0	0	0	0	0	0	1.2	11	0.3	11	0	0	0	0	0	0	1	10	0.2	10	0	0	0	0	0	0	1.2	11	0.3	11	
What grade are you in?	6th	100	1,187	0	0	0	0	0	0	27.6	1,187	100	1,272	0	0	0	0	0	0	27.5	1,272	100	1,090	0	0	0	0	0	0	27.1	1,090	
	7th	0	0	0	0	0	0	0	0	0	0	0	0	0	0	0	0	0	0	0	0	0	0	0	0	0	0	0	0	0	0	
	8th	0	0	100	1,114	0	0	0	0	25.9	1,114	0	0	100	1,177	0	0	0	0	25.5	1,177	0	0	100	1,052	0	0	0	0	26.2	1,052	
	9th	0	0	0	0	0	0	0	0	0	0	0	0	0	0	0	0	0	0	0	0	0	0	0	0	0	0	0	0	0	0	
	10th	0	0	0	0	100	1,069	0	0	24.9	1,069	0	0	0	0	100	1,190	0	0	25.8	1,190	0	0	0	0	100	973	0	0	24.2	973	
	11th	0	0	0	0	0	0	0	0	0	0	0	0	0	0	0	0	0	0	0	0	0	0	0	0	0	0	0	0	0	0	
	12th	0	0	0	0	0	0	100	927	21.6	927	0	0	0	0	0	0	100	982	21.3	982	0	0	0	0	0	0	100	905	22.5	905	
Are you of Hispanic, Latino, or Spanish origin?	No, not of Hispanic, Latino, or Spanish origin	96	988	95.1	1,005	96.7	1,015	96.2	884	96	3,892	95.7	1,112	95	1,074	95.9	1,119	96.8	937	95.8	4,242	92.4	888	93.9	944	95.6	910	97.2	875	94.7	3,617	
	Yes, Mexican, Mexican Am., Chicano	0.8	8	1.3	14	0.7	7	0.9	8	0.9	37	1.5	17	0.9	10	1.3	15	1	10	1.2	52	3.4	33	2.1	21	2.2	21	1.2	11	2.3	86	
	Yes, Puerto Rican	0.9	9	1.2	13	0.8	8	1.2	11	1	41	1.2	14	1.1	13	1.1	13	0.5	5	1	45	1.4	13	1.7	17	0.6	6	0.6	5	1.1	41	
	Yes, Cuban	0.4	4	0.5	5	0.1	1	0.4	4	0.3	14	0.3	3	0.4	5	0.3	4	0.1	1	0.3	13	0	0	0.5	5	0.3	3	0.2	2	0.3	10	
	Yes, another Hispanic, Latino, or Spanish origin	1.9	20	1.9	20	1.8	19	1.3	12	1.8	71	1.4	16	2.6	29	1.4	16	1.5	15	1.7	76	2.8	27	1.8	18	1.3	12	0.8	7	1.7	64	
What is your race?	White, Caucasian	79.4	942	89.1	993	92.6	990	93.4	866	88.2	3,791	89.4	1,040	92	1,046	93.6	1,087	93.8	915	92.2	4,088	88.5	859	92.3	938	93.6	895	94.9	849	92.3	3,541	
	Black, African American	5.5	65	5.7	64	5.6	60	4.9	45	5.4	234	8.2	95	6.7	76	5.9	68	5.2	51	6.5	290	9.6	93	8.3	84	6.1	58	4.9	44	7.3	279	
	American Indian or Alaska Native	4.5	53	5.3	59	2.9	31	2.9	27	4	170	4.6	54	3.1	35	2.8	33	1.6	16	3.1	138	5.1	50	2.9	29	2.4	23	1.1	10	2.9	112	
	Asian Indian, Japanese, Native Hawaiian, Chinese, Korean, Guamanian or Chamorro, Filipino, Vietnamese, Samoan, Other Asian, Other Pacific Islander	2.4	29	2.6	29	1.9	20	2.7	25	2.4	103	2.9	34	3.1	35	2.4	28	2.9	28	2.8	125	2.3	22	3.7	38	4.7	45	1.9	17	3.2	122	
Are you?	Female	49.2	575	49.2	538	50.6	534	50.9	466	49.9	2,113	48.8	613	48.6	559	48.9	573	50.2	487	49.1	2,232	45.8	495	45.4	475	47.6	462	49.8	449	47	1,881	
	Male	50.8	594	50.8	555	49.4	522	49.1	450	50.1	2,121	51.2	644	51.4	592	51.1	598	49.8	484	50.9	2,318	51.2	554	50.2	526	49.5	481	48.6	438	50	1,999	
	Other	0	0	0	0	0	0	0	0	0	0	0	0	0	0	0	0	0	0	0	0	3	32	4.4	46	2.9	28	1.7	15	3	121	

Demographics (continued)

Question	Response	County 2017										County 2019										County 2021									
		6th		8th		10th		12th		Total		6th		8th		10th		12th		Total		6th		8th		10th		12th		Total	
		%	n	%	n	%	n	%	n	%	n	%	n	%	n	%	n	%	n	%	n	%	n	%	n	%	n	%	n	%	n
Think of where you live most of the time. Which of the following people live there with you?	Mother	87.5	1,039	85.7	955	86.5	925	86.8	805	86.7	3,724	90.3	1,128	89	1,032	85.8	1,015	85.6	834	87.8	4,009	88.9	955	88.4	927	86.6	839	85.7	770	87.5	3,491
	Stepmother	5.8	69	7.3	81	5.8	62	4.5	42	5.9	254	5.6	70	6.8	79	6.9	82	5	49	6.1	280	7.1	76	7.5	79	7.3	71	6.6	59	7.1	285
	Foster mother	0.9	11	0.9	10	0.3	3	0.4	4	0.7	28	0.6	7	0.8	9	0.4	5	0.3	3	0.5	24	0.9	10	0.4	4	0.6	6	0.4	4	0.6	24
	Grandmother	11.7	139	12.1	135	8.8	94	7.4	69	10.2	437	12	150	9.8	114	10.5	124	9.1	89	10.4	477	14.8	159	9.2	97	9.1	88	8.1	73	10.4	417
	Aunt	2.8	33	2.5	28	1.9	20	1.6	15	2.2	96	3.6	45	2.9	34	1.8	21	1.6	16	2.5	116	4.3	46	1.8	19	1.7	16	1.6	14	2.4	95
	Father	67.9	806	66.3	739	66.3	709	65.9	611	66.7	2,865	67.5	843	68.7	796	66.6	788	65.8	641	67.2	3,068	68.9	740	68.8	722	71.4	692	68.2	613	69.3	2,767
	Stepfather	13.1	155	14.1	157	12.8	137	10.6	98	12.7	547	13.6	170	15	174	13.3	157	11.4	111	13.4	612	13.2	142	16.2	170	13.7	133	11.6	104	13.8	549
	Foster father	1	12	1.2	13	0.3	3	0.4	4	0.7	32	0.6	7	0.9	10	0.5	6	0.5	5	0.6	28	1	11	0.5	5	0.7	7	0.7	6	0.7	29
	Grandfather	6.1	73	6.9	77	5.3	57	3.3	31	5.5	238	7.4	93	5.4	63	6	71	5.4	53	6.1	280	8.4	90	5.5	58	5.4	52	4.7	42	6.1	242
	Uncle	2.6	31	3.1	35	1.6	17	1.2	11	2.2	94	3.6	45	2.9	34	2.3	27	1.8	18	2.7	124	3.4	37	2.1	22	1.5	15	1.6	14	2.2	88
	Other Adults	3.3	39	2.3	26	2.9	31	1.7	16	2.6	112	3.5	44	3.5	41	2	24	3.2	31	3.1	140	2.5	27	2	21	1.8	17	2	18	2.1	83
	Older sister(s)	27.8	330	25.8	287	22.2	237	17	158	23.6	1,012	26.3	329	25.1	291	20.5	243	16.6	162	22.5	1,025	25.3	272	22.3	234	21.9	212	16	144	21.6	862
	Younger sister(s)	27.2	323	30.2	336	26.4	282	26.9	249	27.7	1,190	27.6	345	28.7	333	28.5	337	25.5	248	27.7	1,263	27.1	291	25.8	271	29	281	27.5	247	27.3	1,090
	Older stepsister(s)	2.7	32	3	33	1.2	13	0.4	4	1.9	82	3.2	40	3.5	41	1.5	18	1	10	2.4	109	4	43	2.9	30	1.8	17	1.6	14	2.6	104
	Younger stepsister(s)	2.9	35	3.4	38	2.2	23	1.8	17	2.6	113	3	37	2.9	34	3.3	39	2.3	22	2.9	132	3.4	36	3.9	41	4.3	42	3.4	31	3.8	150
	Older brother(s)	30.5	362	26.5	295	23.1	247	19.1	177	25.2	1,081	31.1	389	27.7	321	23.3	276	18	175	25.4	1,161	25.3	272	30.1	316	24.3	235	19.2	173	25	996
	Younger brother(s)	30.2	358	32.4	361	30.3	324	28.7	266	30.5	1,309	29.8	372	30.6	355	31.7	375	28.9	281	30.3	1,383	28.5	306	31.5	330	31.5	305	32.6	293	30.9	1,234
	Older stepbrother(s)	2.7	32	3.3	37	2.2	23	0.8	7	2.3	99	4.6	58	4.2	49	1.8	21	1.4	14	3.1	142	2.6	28	4	42	2.1	20	0.8	7	2.4	97
Younger stepbrother(s)	3.2	38	3.9	43	2.4	26	1.4	13	2.8	120	2.7	34	2.7	31	3	36	2.2	21	2.7	122	3.3	35	2	21	3.4	33	2.3	21	2.8	110	
Other children	3.7	44	2.9	32	2.4	26	2.3	21	2.9	123	4	50	3.8	44	2	24	2.6	25	3.1	143	3.7	40	3.6	38	2.8	27	2.6	23	3.2	128	
What is the language you use most often at home?	English	98.8	1,145	98.6	1,075	98.6	1,038	97.7	898	98.5	4,156	98.5	1,221	98.8	1,137	98.6	1,169	98	954	98.5	4,481	98.3	1,051	98.8	1,027	98.3	949	99.1	895	98.6	3,922
	Spanish	0.3	4	0.6	6	0.3	3	0.9	8	0.5	21	0.5	6	0.5	6	0.4	5	0.1	1	0.4	18	0.5	5	0.2	2	0.4	4	0.1	1	0.3	12
	Another language	0.9	10	0.8	9	1.1	12	1.4	13	1	44	1	13	0.7	8	0.9	11	1.8	18	1.1	50	1.2	13	1	10	1.2	12	0.8	7	1.1	42

Community Domain Risk Factor: Laws and Norms Favorable Toward Drug Use

Question	Response	County 2017										County 2019										County 2021									
		6th		8th		10th		12th		Total		6th		8th		10th		12th		Total		6th		8th		10th		12th		Total	
		%	n	%	n	%	n	%	n	%	n	%	n	%	n	%	n	%	n	%	n	%	n	%	n	%	n	%	n	%	n
If a kid drank some beer, wine, or hard liquor (for example, vodka, whiskey, gin, or rum) in your neighborhood, would he or she be caught by the police?	NO!	8.4	85	18.7	194	19.2	182	21.9	183	16.8	644	9.4	100	15.2	160	21.9	236	23.4	211	17.3	707	7.7	73	11.7	115	16.8	158	24.7	214	15	560
	no	21.8	220	38.7	402	50.9	483	58.9	493	41.7	1,598	28.8	305	41.6	438	52	562	56.3	508	44.3	1,813	29.9	282	45	442	52.6	496	51.8	449	44.7	1,669
	yes	35.8	361	27	281	21.6	205	12.3	103	24.8	950	34.3	364	30.6	322	19.4	210	13.5	122	24.9	1,018	36.2	342	32.7	321	23.5	222	15.9	138	27.4	1,023
	YES!	33.9	341	15.6	162	8.2	78	6.9	58	16.7	639	27.5	291	12.6	133	6.7	72	6.8	61	13.6	557	26.2	247	10.7	105	7.1	67	7.5	65	13	484
If a kid used marijuana in your neighborhood, would he or she be caught by the police?	NO!	6.2	62	18.7	195	20.2	191	23.7	199	16.9	647	8.3	88	16.5	174	24.4	266	26.8	242	18.7	770	6.2	58	11.4	112	17.8	168	25.8	223	15.1	561
	no	17.7	178	30.9	322	45.9	434	54	453	36.2	1,387	20.6	218	34.6	366	46.1	502	51.5	466	37.8	1,552	22.2	207	38.1	373	48.7	459	49.7	429	39.5	1,468
	yes	33.1	332	29.4	306	24	227	14.3	120	25.7	985	34.5	366	32.6	345	21.5	234	14.7	133	26.2	1,078	38.5	360	35	343	25.2	238	16.7	144	29.2	1,085
	YES!	43	432	21	219	9.9	94	8	67	21.2	812	36.6	388	16.3	172	7.9	86	7	63	17.3	709	33.1	309	15.4	151	8.3	78	7.9	68	16.3	606
How wrong would most adults (over 21) in your neighborhood think it was for kids your age to drink alcohol?	Not Wrong at All	2.5	26	3.8	40	4.7	45	6.6	56	4.3	167	3.6	39	3.5	37	4.9	53	6.4	58	4.5	187	3.7	36	4.3	42	2.7	26	7.1	61	4.4	165
	A Little Bit Wrong	3	31	9.3	97	13.5	129	19.7	166	10.9	423	4.7	51	7.5	80	15.5	169	22.3	201	12.1	501	5.4	52	9.8	97	17.2	163	24.4	210	13.9	522
	Wrong	14.2	147	23.7	248	32.7	312	35.6	300	26	1,007	17.1	185	28	300	34.2	373	34.8	314	28.3	1,172	19.2	185	26.7	263	34.5	326	33.5	289	28.3	1,063
	Very wrong	80.3	832	63.2	660	49.1	468	38.1	321	58.8	2,281	74.5	804	61.1	655	45.5	496	36.5	330	55.1	2,285	71.7	691	59.2	583	45.6	431	35	302	53.4	2,007
How wrong would most adults (over 21) in your neighborhood think it was for kids your age to smoke cigarettes?	Not Wrong at All	2.6	27	4.5	47	4.5	43	7.8	66	4.7	183	4	43	3.5	37	4.9	53	7.1	64	4.8	197	3	29	4.2	41	2.9	27	6.6	57	4.1	154
	A Little Bit Wrong	2.8	29	5.9	61	10.4	99	16.2	136	8.4	325	3.2	34	5.9	63	8.4	92	14.6	132	7.8	321	4.4	42	6.5	64	9.9	94	13.4	115	8.4	315
	Wrong	10.6	110	21.3	222	29.7	283	33.5	282	23.2	897	15.1	162	20.7	222	29.2	318	32.4	293	24	995	14	134	21.7	214	28.3	268	31.4	270	23.7	886
	Very wrong	83.9	867	68.3	710	55.5	529	42.4	357	63.7	2,463	77.7	835	69.9	749	57.5	627	45.9	415	63.4	2,626	78.5	750	67.6	665	58.9	557	48.5	417	63.8	2,389
How wrong would most adults (over 21) in your neighborhood think it was for kids your age to use marijuana?	Not Wrong at All	1.9	20	4.2	44	5.8	55	7.8	65	4.8	184	3.8	41	3.9	42	6.1	67	8.3	75	5.5	225	3.2	30	4.4	43	4.3	41	8.2	70	4.9	184
	A Little Bit Wrong	1.1	11	6.6	69	11.4	109	13.7	115	7.9	304	1.8	19	6.4	68	11.6	126	13.4	121	8.1	334	2	19	5.3	52	11.5	109	14.9	128	8.2	308
	Wrong	6.3	65	15.6	162	24.5	233	30.1	252	18.5	712	10.2	109	18.3	195	25.1	274	28.3	256	20.2	834	10	95	17.2	169	25.7	243	27.2	233	19.8	740
	Very wrong	90.7	932	73.5	764	58.3	555	48.4	406	68.9	2,657	84.2	899	71.4	761	57.2	623	50	452	66.3	2,735	84.8	805	73.2	720	58.4	552	49.8	427	67	2,504

Community Domain Risk Factor: Low Neighborhood Attachment

Question	Response	County 2017										County 2019										County 2021									
		6th		8th		10th		12th		Total		6th		8th		10th		12th		Total		6th		8th		10th		12th		Total	
		%	n	%	n	%	n	%	n	%	n	%	n	%	n	%	n	%	n	%	n	%	n	%	n	%	n	%	n	%	n
I like my neighborhood	NO!	5.4	57	9.8	102	9	86	10	86	8.5	331	7.6	83	8.4	90	9.1	99	9.5	86	8.6	358	8.4	80	7.7	75	8.2	78	10.2	88	8.6	321
	no	8.8	93	12.3	128	15.9	152	15.4	132	12.9	505	8.7	95	11.4	122	13.9	152	14.5	131	12	500	10	96	13.9	136	14.1	134	14	121	13	487
	yes	33.7	354	42	437	48.6	463	51.2	438	43.4	1,692	40.5	443	46.6	499	52	568	52.8	478	47.8	1,988	42.3	404	50.5	494	55.8	529	56	485	51	1,912
	YES!	52.1	548	35.9	374	26.4	252	23.4	200	35.2	1,374	43.2	473	33.6	359	25.1	274	23.2	210	31.6	1,316	39.3	376	27.9	273	21.8	207	19.9	172	27.4	1,028
I'd like to get out of my neighborhood	NO!	52.9	557	41.4	432	31.2	299	23.6	202	38.1	1,490	48.8	529	40.9	436	32.7	357	27	245	37.8	1,567	46.8	445	35.3	346	32.4	306	26	225	35.3	1,322
	no	29.9	315	33	344	37.2	356	37.3	319	34.1	1,334	29.6	321	36.3	387	39.1	427	37.4	340	35.6	1,475	30.8	293	38.8	380	36.1	340	36.6	317	35.6	1,330
	yes	11.6	122	14.4	150	20	191	23.6	202	17	665	12.5	136	14	149	17.4	190	23.5	213	16.6	688	12	114	16.3	160	21.2	200	25.1	217	18.5	691
	YES!	5.5	58	11.3	118	11.6	111	15.4	132	10.7	419	9	98	8.7	93	10.7	117	12.1	110	10.1	418	10.4	99	9.6	94	10.3	97	12.4	107	10.6	397
If I had to move, I would miss the neighborhood I now live in	NO!	7.2	76	11.3	118	12.2	117	14.3	122	11.1	433	8.9	97	10.4	112	11.8	129	13.3	121	11	459	11.2	107	9	89	10.7	101	12.9	112	10.9	409
	no	12.1	127	18.7	195	23.8	228	22.9	195	19.1	745	13.3	145	17.7	191	21.2	233	22.2	202	18.5	771	13.6	130	23	226	22.4	212	23.4	203	20.5	771
	yes	28.3	297	31.6	330	39.2	376	40.6	346	34.6	1,349	30.1	329	34.6	373	38.9	427	41.3	376	36	1,505	28.6	274	36.6	360	41.1	389	43.1	374	37.2	1,397
	YES!	52.3	549	38.4	401	24.8	238	22.2	189	35.3	1,377	47.8	522	37.3	402	28.1	308	23.2	211	34.5	1,443	46.7	447	31.4	309	25.9	245	20.6	179	31.4	1,180

Community Domain Risk Factor: Perceived Availability of Drugs and Handguns

Question	Response	County 2017										County 2019										County 2021									
		6th		8th		10th		12th		Total		6th		8th		10th		12th		Total		6th		8th		10th		12th		Total	
		%	n	%	n	%	n	%	n	%	n	%	n	%	n	%	n	%	n	%	n	%	n	%	n	%	n	%	n	%	n
How easy would it be for you to get any, if you wanted to get any, beer, wine, or hard liquor (for example, vodka, whiskey, gin, or rum)?	Very hard	75.9	769	49.1	510	34.1	327	23.8	202	46.9	1,808	72.3	759	48.9	522	33.9	370	27	246	46	1,897	67	625	51.9	512	35.8	337	27.9	242	46	1,716
	Sort of hard	12	122	18.3	190	20.5	196	17.2	146	17	654	11.8	124	18.7	200	21.3	233	17.4	159	17.4	716	15.5	145	20.2	199	22	207	18.7	162	19.1	713
	Sort of easy	6.1	62	16.7	173	25.1	240	27.5	233	18.4	708	8.4	88	19.9	212	22.6	247	26.1	238	19	785	9.8	91	16.3	161	22.6	213	25.8	224	18.5	689
	Very easy	5.9	60	16	166	20.4	195	31.5	267	17.8	688	7.5	79	12.5	134	22.2	242	29.5	269	17.6	724	7.7	72	11.7	115	19.6	184	27.6	239	16.4	610
How easy would it be for you to get any, if you wanted to get any, cigarettes?	Very hard	83.5	843	64.4	668	50.5	483	28.1	238	58	2,232	78.3	822	64.9	692	50.9	557	36.4	332	58.3	2,403	76.6	713	67.8	669	57.4	541	44.3	381	61.9	2,304
	Sort of hard	7.2	73	11.6	120	16.7	160	13.8	117	12.2	470	7.4	78	14.5	155	16.3	178	12.8	117	12.8	528	10.2	95	11.9	117	17.9	169	19.6	169	14.8	550
	Sort of easy	3.4	34	10.3	107	15.5	148	19.1	162	11.7	451	5.7	60	9.4	100	15.3	168	17.5	160	11.8	488	6.9	64	10	99	13.3	125	17.1	147	11.7	435
	Very easy	5.9	60	13.8	143	17.3	165	39	330	18.1	698	8.6	90	11.2	120	17.5	192	33.3	304	17.1	706	6.3	59	10.2	101	11.4	107	19	164	11.6	431
How easy would it be for you to get, if you wanted to get, a handgun?	Very hard	83.5	841	72.5	750	69	658	61.5	521	72.1	2,770	81.4	855	76.9	820	67.3	734	64.2	584	72.7	2,993	77.5	722	74.4	731	68.1	641	63.4	548	71	2,642
	Sort of hard	7.3	74	11.6	120	14.4	137	16.2	137	12.2	468	10.1	106	10.4	111	15.7	171	16.7	152	13.1	540	11.4	106	12.7	125	15.1	142	17.9	155	14.2	528
	Sort of easy	5.1	51	7.4	77	7.7	73	11	93	7.7	294	3.5	37	7.3	78	8.6	94	10.4	95	7.4	304	5.9	55	6.5	64	9.7	91	9.4	81	7.8	291
	Very easy	4.1	41	8.4	87	9	86	11.3	96	8.1	310	5	53	5.4	58	8.4	92	8.7	79	6.8	282	5.3	49	6.4	63	7.1	67	9.3	80	7	259
How easy would it be for you to get, if you wanted to get, a drug like cocaine, LSD, or amphetamines?	Very hard	94.9	956	89.5	925	78.9	754	63.2	536	82.5	3,171	94.4	993	88	938	75	821	71	646	82.4	3,398	92.8	860	89.8	884	83.1	784	73.3	633	85	3,161
	Sort of hard	3	30	5.9	61	12.1	116	17.9	152	9.3	359	1.4	15	6.9	74	12.3	135	13.8	126	8.5	350	3.9	36	6.1	60	10.6	100	15.5	134	8.9	330
	Sort of easy	0.2	2	1.8	19	4.7	45	11.2	95	4.2	161	1	11	2.6	28	6.7	73	7.3	66	4.3	178	0.9	8	1.6	16	3.6	34	5.9	51	2.9	109
	Very easy	1.9	19	2.8	29	4.3	41	7.7	65	4	154	3.1	33	2.4	26	6	66	7.9	72	4.8	197	2.5	23	2.4	24	2.7	25	5.2	45	3.1	117

Community Domain Risk Factor: Perceived Availability of Drugs and Handguns (continued)

Question	Response	County 2017										County 2019										County 2021									
		6th		8th		10th		12th		Total		6th		8th		10th		12th		Total		6th		8th		10th		12th		Total	
		%	n	%	n	%	n	%	n	%	n	%	n	%	n	%	n	%	n	%	n	%	n	%	n	%	n	%	n	%	n
How easy would it be for you to get any, if you wanted to get any, marijuana?	Very hard	93.3	936	73.1	757	49.5	472	33.7	285	63.9	2,450	90.3	936	71.1	752	49.5	543	38	346	62.8	2,577	89	824	77.8	763	58	546	42.2	363	67.3	2,496
	Sort of hard	2.9	29	10	103	13.4	128	14.8	125	10	385	3.1	32	9.8	104	13.2	145	13.7	125	9.9	406	5.5	51	9	88	15.6	147	16	138	11.4	424
	Sort of easy	1.6	16	6.7	69	15.2	145	18.3	155	10	385	2.4	25	7.9	83	13	142	16.7	152	9.8	402	1.4	13	7	69	12.3	116	18.8	162	9.7	360
	Very easy	2.2	22	10.2	106	21.8	208	33.2	281	16.1	617	4.2	44	11.2	118	24.3	266	31.6	288	17.5	716	4.1	38	6.2	61	14.1	133	23	198	11.6	430
If you wanted to get prescription drugs not prescribed to you, how easy would it be for you to get some?	Very hard	81.1	831	58.6	619	49.3	508	40.9	369	58	2,327	78.2	867	61.9	691	48.2	552	44.2	422	58.5	2,532	75.5	707	65.8	663	51.8	496	48.5	434	60.6	2,300
	Sort of hard	9.9	101	18.9	200	22.6	233	22.2	200	18.3	734	11	122	19.6	219	19.7	226	21.9	209	17.9	776	13.4	126	16.7	168	22	211	23.5	210	18.8	715
	Sort of easy	5.5	56	11.5	121	17.3	178	23.6	213	14.2	568	5	55	12.9	144	20.5	235	20.6	197	14.6	631	6.8	64	12.1	122	17.3	166	17.2	154	13.3	506
	Very easy	3.6	37	11	116	10.8	111	13.3	120	9.6	384	5.8	64	5.6	63	11.6	133	13.2	126	8.9	386	4.3	40	5.4	54	8.8	84	10.8	97	7.2	275
If you drank alcohol during the past 12 months, how did you usually get it? (Please note the data reported here are of ALL students, including non-users. Profile reports produced for PAYS report these data only of past-year users. Because these data are of ALL students, the numbers and percentages here will not align with the data presented in your profile report. In 2021, this question involved skip logic, and students reporting that they had not used alcohol in their lifetime were not shown this question. In the data, those not using in their lifetime were recoded as "Did not drink any alcohol" for this item.)	Did not drink any alcohol	93.9	810	82.4	714	69.1	558	59.2	421	77.1	2,503	96.2	819	86.2	761	69.2	633	62.1	463	78.8	2,676	96.7	974	91	912	79.5	749	71.1	594	85.3	3,229
	Bought it in a store	0.2	2	0.1	1	0.5	4	1.3	9	0.5	16	0.2	2	0.2	2	0.3	3	2	15	0.6	22	0	0	0.4	1	1.6	6	2.3	9	1.4	16
	Bought it at a restaurant, bar or club	0	0	0.1	1	0.4	3	0.8	6	0.3	10	0	0	0.1	1	0.2	2	1.6	12	0.4	15	0	0	0	0	1.3	5	0.8	3	0.7	8
	Bought it at a public event such as a concert or sporting event	0.1	1	0.5	4	0.5	4	1.3	9	0.6	18	0	0	0.6	5	0	0	1.1	8	0.4	13	0.8	1	0.4	1	1.3	5	1.6	6	1.2	13
	Gave someone money to buy it for me	0.5	4	1.3	11	5.9	48	14.5	103	5.1	166	0.7	6	1.7	15	7.7	70	14.1	105	5.8	196	1.5	2	2.7	6	12.3	46	23.8	92	13.1	146
	Parents provided it to me	0.7	6	4.3	37	5.3	43	6.6	47	4.1	133	1.5	13	3.5	31	6.3	58	7.9	59	4.7	161	15.2	20	12.9	29	12.5	47	15	58	13.8	154
	Friends' parents provided it to me	0	0	1.7	15	5	40	6.8	48	3.2	103	0.1	1	2.5	22	4.5	41	7.8	58	3.6	122	2.3	3	4	9	11.5	43	14.8	57	10	112
	Friends, brothers, or sisters over 21 provided it to me	0.2	2	1.9	16	7.2	58	10.7	76	4.7	152	0.4	3	1.8	16	7	64	12.6	94	5.2	177	1.5	2	4	9	14.1	53	26.9	104	15	168
	Friends, brothers, or sisters under 21 provided it to me	0.1	1	2	17	3.7	30	6	43	2.8	91	0.4	3	1.9	17	4.9	45	5.8	43	3.2	108	2.3	3	5.8	13	12	45	12.2	47	9.7	108
	Other relatives (uncles, aunts, cousins, grandparents, etc.) provided it to me	0.8	7	2.3	20	3.6	29	3.7	26	2.5	82	0.2	2	2.3	20	4.2	38	5.2	39	2.9	99	6.8	9	7.1	16	10.9	41	10.1	39	9.4	105
	Other source provided it to me	0.7	6	2.8	24	8.2	66	11.8	84	5.5	180	0.5	4	3.3	29	7.4	68	10.6	79	5.3	180	3.8	5	8	18	14.9	56	17.9	69	13.2	148
	Took without permission, stole, or found it (my home, friend's home, store, etc.)	0.8	7	5.4	47	9.3	75	9.8	70	6.1	199	1.6	14	6.5	57	12	110	9	67	7.3	248	5.3	7	20.1	45	22.9	86	14.5	56	17.4	194
If you used any prescription drugs without a prescription during the last 12 months, how did you get them? (Please note the data reported here are of ALL students, including non-users. Profile reports produced for PAYS report these data only of past-year users. Because these data are of ALL students, the numbers and percentages here will not align with the data presented in your profile report.)	I did not take any prescription drugs without a doctor's prescription	93.5	807	91.6	794	92.6	747	86.9	618	91.3	2,966	98.6	837	98.4	860	95.5	876	94.9	709	96.9	3,282	98.1	420	97	477	94.5	360	94.2	355	96.1	1,612
	Took them from a family member living in my home	0.5	4	2.1	18	1.9	15	3.2	23	1.8	60	0.8	7	1	9	1.3	12	2.1	16	1.3	44	1.6	7	1.6	8	2.4	9	2.7	10	2	34
	Took them from other relatives not living in my home	0.3	3	0.2	2	0.2	2	0.8	6	0.4	13	0.4	3	0.2	2	0.5	5	0.5	4	0.4	14	0.2	1	0.6	3	0.5	2	0.5	2	0.5	8
	Took them from someone not related to me	0.2	2	0.2	2	0.4	3	1.3	9	0.5	16	0	0	0.3	3	0.5	5	0.5	4	0.4	12	0	0	0.4	2	0.8	3	0.8	3	0.5	8
	A friend or family member gave them to me	0.8	7	1.5	13	1.1	9	3.7	26	1.7	55	0.7	6	0.9	8	1.9	17	2.4	18	1.4	49	0.5	2	0.8	4	2.6	10	4	15	1.8	31
	Bought them from someone	0.2	2	0.5	4	1.6	13	2.5	18	1.1	37	0.2	2	0.6	5	1.6	15	2	15	1.1	37	0.7	3	0.4	2	1.3	5	1.9	7	1	17
	Ordered them over the Internet	0.1	1	0.2	2	0.1	1	0.8	6	0.3	10	0.1	1	0.1	1	0.4	4	0.8	6	0.4	12	0	0	1	5	1	4	0.5	2	0.7	11

Community Domain Protective Factor: Rewards for Prosocial Involvement

Question	Response	County 2017										County 2019										County 2021									
		6th		8th		10th		12th		Total		6th		8th		10th		12th		Total		6th		8th		10th		12th		Total	
		%	n	%	n	%	n	%	n	%	n	%	n	%	n	%	n	%	n	%	n	%	n	%	n	%	n	%	n	%	n
My neighbors notice when I am doing a good job and let me know	NO!	29.3	302	41.8	436	38.2	364	39	336	37	1,438	31.9	343	41.3	442	43.2	473	42.7	388	39.7	1,646	35.8	340	35.6	349	43.8	414	41.6	359	39.1	1,462
	no	41.8	431	35.1	366	39.8	380	42.4	365	39.6	1,542	42.7	459	39.9	427	39.1	428	36.5	332	39.7	1,646	40.4	383	47.1	461	40.1	379	35.8	309	41	1,532
	yes	19.4	200	17.9	187	18.3	175	14.2	122	17.6	684	18.8	202	14	150	14.1	154	17.3	157	16	663	17.1	162	14.3	140	13	123	18.3	158	15.6	583
	YES!	9.6	99	5.3	55	3.7	35	4.4	38	5.8	227	6.6	71	4.8	51	3.7	40	3.5	32	4.7	194	6.7	64	3	29	3.2	30	4.2	36	4.3	159
There are people in my neighborhood who are proud of me when I do something well	NO!	22.7	234	33.1	345	30.1	287	33	282	29.6	1,148	24.2	260	32.7	351	34.2	373	34.1	310	31.2	1,294	27.9	262	29.4	288	35.6	336	35.4	306	32	1,192
	no	28.8	297	28.9	301	34.8	332	33.9	290	31.4	1,220	35.4	381	31.6	339	30	328	29.7	270	31.8	1,318	32.8	308	40.3	395	32.1	303	30.2	261	34	1,267
	yes	33.3	344	28	291	29.1	277	25.5	218	29.1	1,130	28.7	308	26.3	282	29.2	319	28.6	260	28.2	1,169	28.3	265	24	235	26.2	247	27	233	26.3	980
	YES!	15.3	158	10	104	6	57	7.6	65	9.9	384	11.7	126	9.4	101	6.6	72	7.5	68	8.8	367	11	103	6.3	62	6.1	58	7.4	64	7.7	287
There are people in my neighborhood who encourage me to do my best	NO!	17.9	185	27.7	288	27.7	263	29	247	25.4	983	20.1	218	26.4	282	30.6	335	31.7	288	27	1,123	21.2	200	23.2	227	28.6	270	29.3	254	25.5	951
	no	21.7	224	22.9	238	28.5	270	31.9	272	25.9	1,004	26.4	286	25.7	275	27.7	303	26.7	243	26.6	1,107	29.6	280	32.3	316	30.8	291	27.7	240	30.2	1,127
	yes	36	372	34	354	35.3	335	29.9	255	34	1,316	35.7	387	34.1	365	33.2	363	31.7	288	33.8	1,403	28.6	270	33.7	330	32.8	310	34.1	295	32.3	1,205
	YES!	24.4	252	15.5	161	8.4	80	9.2	78	14.7	571	17.7	192	13.8	148	8.6	94	9.9	90	12.6	524	20.6	195	10.7	105	7.8	74	8.9	77	12.1	451

School Domain Risk Factor: Academic Failure

Question	Response	County 2017										County 2019										County 2021									
		6th		8th		10th		12th		Total		6th		8th		10th		12th		Total		6th		8th		10th		12th		Total	
		%	n	%	n	%	n	%	n	%	n	%	n	%	n	%	n	%	n	%	n	%	n	%	n	%	n	%	n	%	n
Putting them all together, what were your grades like last year?	Mostly A's	61.4	655	52.5	541	50.4	494	54.8	476	54.9	2,166	54.5	603	58.4	638	49.1	547	54.1	499	54	2,287	60.8	605	50	503	50.1	478	54.2	480	53.8	2,066
	Mostly B's	30.4	324	34.4	354	35.1	344	31.7	275	32.9	1,297	37.3	412	29	317	36.4	406	33.3	307	34.1	1,442	29.7	296	30.3	305	29.8	284	27.5	244	29.4	1,129
	Mostly C's	7.2	77	10	103	11	108	10.6	92	9.6	380	6.5	72	8.6	94	10.7	119	10.3	95	9	380	5.7	57	11.5	116	11.3	108	12.6	112	10.2	393
	Mostly D's	0.7	7	2	21	2.8	27	2.2	19	1.9	74	1.1	12	2.3	25	2.6	29	1.8	17	2	83	2.2	22	4.1	41	5.8	55	3.7	33	3.9	151
	Mostly F's	0.3	3	1.1	11	0.8	8	0.7	6	0.7	28	0.6	7	1.6	18	1.2	13	0.4	4	1	42	1.5	15	4.2	42	3	29	1.9	17	2.7	103
Are most of your school grades better than the grades of most students in your class?	NO!	4.7	48	8	83	7	68	7.6	66	6.8	265	7.5	81	9.3	100	8.5	94	7.7	71	8.3	346	5.4	52	6.2	61	6.4	61	7.2	63	6.3	237
	no	27	275	26.5	276	31.4	304	23	200	27.1	1,055	25.6	275	26.8	290	28.5	316	25.4	235	26.6	1,116	31.3	300	30.4	299	32.3	307	28.7	251	30.7	1,157
	yes	50.9	519	47.6	496	48.4	469	52.6	457	49.8	1,941	52.9	568	47.7	516	48.6	540	48.5	448	49.5	2,072	48.3	462	49.4	486	46.7	444	45.3	396	47.5	1,788
	YES!	17.5	178	17.9	187	13.2	128	16.7	145	16.4	638	13.9	149	16.2	175	14.4	160	18.4	170	15.6	654	14.9	143	14	138	14.5	138	18.9	165	15.5	584

School Domain Risk Factor: Low Commitment to School

Question	Response	County 2017										County 2019										County 2021									
		6th		8th		10th		12th		Total		6th		8th		10th		12th		Total		6th		8th		10th		12th		Total	
		%	n	%	n	%	n	%	n	%	n	%	n	%	n	%	n	%	n	%	n	%	n	%	n	%	n	%	n	%	n
During the last four weeks, how many whole days of school have you missed because you skipped or cut?	None	90.1	984	84.5	893	80	794	75.3	663	82.9	3,334	87.4	997	83.4	927	77.6	873	72.6	674	80.6	3,471	78.6	796	79.6	805	75	720	76.4	678	77.5	2,999
	1 day	6	66	11.2	118	10.9	108	12	106	9.9	398	6.8	78	9.1	101	12.1	136	15.7	146	10.7	461	9.8	99	8.9	90	11	106	12.3	109	10.4	404
	2 days	2	22	2	21	4.2	42	5.5	48	3.3	133	3	34	3.5	39	4.1	46	3.7	34	3.6	153	4	41	4.7	48	6.5	62	6.1	54	5.3	205
	3 days	0.6	7	1	11	1.9	19	2.7	24	1.5	61	1.4	16	1.6	18	2.9	33	3.8	35	2.4	102	2.2	22	3.4	34	2.8	27	2.5	22	2.7	105
	4 to 5 days	0.7	8	0.9	9	1.9	19	2.2	19	1.4	55	1	11	1.5	17	2	23	2.9	27	1.8	78	3	30	1.9	19	2.4	23	1.4	12	2.2	84
	6 to 10 days	0.4	4	0.2	2	0.8	8	1.3	11	0.6	25	0.2	2	0.5	6	0.7	8	0.9	8	0.6	24	1.5	15	1.2	12	1.5	14	0.6	5	1.2	46
	11 or more days	0.1	1	0.3	3	0.3	3	1	9	0.4	16	0.3	3	0.3	3	0.5	6	0.5	5	0.4	17	1	10	0.3	3	0.8	8	0.8	7	0.7	28
How important do you think the things you are learning in school are going to be for your later life?	Very important	55.2	601	30.7	325	25.8	256	26.3	229	35.2	1,411	47.5	538	28.6	316	18.9	213	20.4	189	29.3	1,256	35.4	358	18	182	16.2	155	16	142	21.7	837
	Quite important	21.3	232	21.9	231	21.4	212	19.4	169	21	844	24.3	275	21.4	236	19.3	217	16.6	154	20.6	882	26.3	266	22.7	229	20	191	16.9	150	21.6	836
	Fairly important	14	153	25.1	265	25.6	254	26	227	22.4	899	14.9	169	25.9	286	26.3	296	29.2	270	23.8	1,021	21.8	221	30.8	311	30.9	296	24.9	221	27.1	1,049
	Slightly important	6.8	74	15.4	163	19.7	195	19.6	171	15	603	10.1	114	17.9	197	24.9	280	24.7	229	19.1	820	12.5	127	21.8	220	24.5	234	29.7	263	21.8	844
	Not at all important	2.7	29	6.9	73	7.6	75	8.7	76	6.3	253	3.2	36	6.2	68	10.7	120	9.1	84	7.2	308	4	40	6.6	67	8.5	81	12.5	111	7.7	299
How interesting are most of your courses to you?	Very interesting and stimulating	26.4	265	12.5	132	10.4	103	15.8	137	16.3	637	25.1	263	11.5	126	9.4	106	12.2	113	14.5	608	19.3	184	8.8	88	7.7	74	9.5	84	11.3	430
	Quite interesting	31.8	319	25.1	264	23.5	233	22.2	193	25.8	1,009	31.8	333	25.7	282	20.7	233	23.8	221	25.5	1,069	32.3	308	22.9	229	21.4	205	22.5	199	24.8	941
	Fairly interesting	26.9	270	31.7	334	36.2	358	34.2	297	32.2	1,259	24.9	260	34.4	378	36.9	415	33.1	307	32.4	1,360	29.6	282	37.7	377	37.6	360	33.4	296	34.6	1,315
	Slightly Dull	7.9	79	17.6	185	17.6	174	16.3	142	14.8	580	11.1	116	15.9	175	19	214	18	167	16	672	11.6	111	19	190	22.4	215	21.9	194	18.7	710
	Very Dull	7.1	71	13.1	138	12.3	122	11.5	100	11	431	7.1	74	12.5	137	14	158	12.8	119	11.6	488	7.2	69	11.7	117	10.9	104	12.8	113	10.6	403
How often do you feel that the school work you are assigned is meaningful and important?	Never	8	85	12.8	135	14.5	143	16.9	147	12.8	510	8.6	95	11.8	129	16.6	187	16.2	150	13.2	561	7	70	8.9	89	12.1	115	14	124	10.4	398
	Seldom	4.3	46	15.4	162	21.9	216	25.6	223	16.3	647	5.6	62	12.7	139	20.9	236	27.4	253	16.2	690	4.9	49	13.1	131	19.7	188	27.5	243	15.9	611
	Sometimes	24.3	260	32.5	342	37.2	366	31.6	275	31.3	1,243	26.7	297	35.5	389	37.6	424	34.7	321	33.6	1,431	29.5	294	43.2	433	43.2	412	38.7	342	38.6	1,481
	Often	27.7	296	24.2	255	18.6	183	18.6	162	22.5	896	28	311	25.4	278	17.5	197	17.1	158	22.2	944	28.2	281	22.8	228	17.4	166	13.8	122	20.8	797
	Almost Always	35.7	382	15	158	7.8	77	7.3	64	17.1	681	31.1	346	14.6	160	7.4	83	4.6	43	14.8	632	30.3	301	12.1	121	7.7	73	6	53	14.3	548
Now thinking back over the past year in school, how often did you enjoy being in school?	Never	8.8	95	15.2	160	15.2	150	16.2	142	13.7	547	12.5	141	13.7	151	15.5	175	16.2	150	14.4	617	10.1	102	13.3	134	14.8	142	12.8	113	12.7	491
	Seldom	4.5	49	11.3	119	18	177	17.7	155	12.5	500	6.1	69	12.9	142	17.6	198	16.7	155	13.2	564	7.9	80	13.1	132	15.6	149	15.3	135	12.9	496
	Sometimes	26.3	285	32.9	347	34.8	343	32.2	282	31.4	1,257	31.6	357	34.6	381	34.2	385	34.4	319	33.7	1,442	31.9	322	38.1	384	38.2	366	37.8	334	36.4	1,406
	Often	32.3	350	24.7	261	25.2	248	25.3	222	27	1,081	26.7	302	25.7	283	24.2	272	24.3	225	25.3	1,082	26.2	265	25.3	255	24.5	235	25.3	224	25.4	979
	Almost Always	28	303	15.9	168	6.9	68	8.6	75	15.4	614	23.1	261	13.1	144	8.5	96	8.3	77	13.5	578	23.9	241	10.1	102	6.9	66	8.8	78	12.6	487
Now thinking back over the past year in school, how often did you hate being in school?	Never	30.1	327	15.5	163	7.5	74	9.5	83	16.2	647	23.4	263	10.1	111	10	113	8.8	81	13.3	568	19.4	196	7.7	77	5.3	51	7.6	67	10.1	391
	Seldom	17.6	191	17.5	184	19.1	188	16.8	147	17.8	710	16.7	188	17.7	194	15.6	176	17.9	165	16.9	723	18.7	188	19.9	200	16.8	161	15.9	141	17.9	690
	Sometimes	32.4	351	29	306	32.3	318	34.4	301	31.9	1,276	31.6	355	35.4	389	30.1	339	32.9	304	32.5	1,387	30.9	311	30.4	306	33	316	34.7	307	32.2	1,240
	Often	11.2	122	19.4	205	23.1	227	21.1	185	18.5	739	13.4	151	19.8	217	26.3	296	23.7	219	20.7	883	16.2	163	25	251	26.8	256	25.8	228	23.3	898
	Almost Always	8.7	94	18.6	196	18	177	18.3	160	15.7	627	14.8	166	17	187	17.9	202	16.8	155	16.6	710	14.9	150	17.1	172	18.1	173	16	142	16.5	637

School Domain Risk Factor: Low Commitment to School (continued)

Question	Response	County 2017										County 2019										County 2021									
		6th		8th		10th		12th		Total		6th		8th		10th		12th		Total		6th		8th		10th		12th		Total	
		%	n	%	n	%	n	%	n	%	n	%	n	%	n	%	n	%	n	%	n	%	n	%	n	%	n	%	n	%	n
Now thinking back over the past year in school, how often did you try to do best work in school?	Never	1.7	18	2.1	22	2.7	26	4.2	37	2.6	103	2.1	24	2.7	30	3.7	42	3.6	33	3	129	1.1	11	2.4	24	1.9	18	2.4	21	1.9	74
	Seldom	1.1	12	2.8	30	3.8	37	4.4	38	2.9	117	1.8	20	2.6	28	4.4	50	6.2	57	3.6	155	1.3	13	5.1	51	5	48	5.2	46	4.1	158
	Sometimes	5.1	55	13.2	139	15.6	153	16.5	144	12.3	491	6.9	78	12.1	133	20.8	234	19.4	179	14.6	624	7.7	77	13.9	140	17.6	168	21.4	189	14.9	574
	Often	15.7	170	25.7	271	30.5	299	34.9	304	26.2	1,044	21	237	29.4	322	29.6	333	31.5	291	27.7	1,183	19	191	29.8	299	30.4	291	31.4	278	27.5	1,059
	Almost Always	76.5	830	56.1	591	47.5	466	40	348	56	2,235	68.1	767	53.2	583	41.4	465	39.3	363	51	2,178	70.9	712	48.8	490	45.1	432	39.6	350	51.5	1,984

School Domain Protective Factor: Opportunities for Prosocial Involvement

Question	Response	County 2017										County 2019										County 2021									
		6th		8th		10th		12th		Total		6th		8th		10th		12th		Total		6th		8th		10th		12th		Total	
		%	n	%	n	%	n	%	n	%	n	%	n	%	n	%	n	%	n	%	n	%	n	%	n	%	n	%	n	%	n
Teachers ask me to work on special classroom projects	NO!	14.3	147	19.5	204	16.6	160	14.4	124	16.3	635	18	195	17.3	186	19.6	218	18.1	166	18.3	765	14.6	141	17.9	177	19.2	182	18.5	161	17.5	661
	no	32.6	335	40.8	428	52.4	506	50.5	436	43.7	1,705	39.9	431	47.3	507	50.1	557	46.6	426	45.9	1,921	42.1	407	51.4	508	56.5	536	53	461	50.7	1,912
	yes	35.6	366	30.2	317	27.7	268	27.9	241	30.5	1,192	29.4	318	27.1	291	24.6	274	28.2	258	27.3	1,141	30.7	297	25.8	255	21.2	201	22.6	197	25.2	950
	YES!	17.5	180	9.4	99	3.3	32	7.3	63	9.6	374	12.7	137	8.3	89	5.7	63	7.1	65	8.5	354	12.5	121	4.9	48	3.2	30	5.9	51	6.6	250
There are lots of chances for students in my school to talk one-on-one with a teacher	NO!	8.5	88	7.9	83	6.7	65	7.2	62	7.6	298	7	75	7.2	78	8.2	91	7.1	65	7.4	309	6.4	61	5.1	50	4.8	46	6.4	56	5.7	213
	no	17.5	181	20.1	210	20.2	196	17.1	148	18.8	735	17.2	183	20.9	226	20.6	228	16.1	147	18.8	784	17.7	167	18.3	180	18.1	172	14.1	123	17.1	642
	yes	38.4	398	43	450	51.1	495	48.8	422	45.1	1,765	46.6	497	45.8	496	53.5	591	51.9	475	49.4	2,059	47.4	448	53.9	531	53.6	510	54.2	473	52.3	1,962
	YES!	35.7	370	29	303	21.9	212	26.9	232	28.5	1,117	29.2	312	26.1	282	17.6	195	24.9	228	24.4	1,017	28.5	270	22.8	225	23.4	223	25.2	220	25	938
I have lots of chances to be part of class discussions or activities	NO!	4.6	48	3.7	39	3.5	34	4.2	36	4	157	5.5	60	4.7	51	4.8	53	4.5	41	4.9	205	4	38	3.1	30	3.8	36	4.7	41	3.9	145
	no	10.8	113	8.8	92	10.6	103	9.1	79	9.8	387	12.5	135	11	119	11.9	131	10.8	99	11.6	484	12.2	117	11.1	109	7.9	75	11	96	10.6	397
	yes	39.5	414	50.1	526	59.6	579	57.7	500	51.3	2,019	48.2	522	52.4	567	59.8	658	57.6	526	54.4	2,273	45	431	58.1	570	60.1	572	56.6	493	54.9	2,066
	YES!	45.1	472	37.4	393	26.3	255	29	251	34.9	1,371	33.9	367	31.9	346	23.5	259	27.1	247	29.2	1,219	38.8	372	27.7	272	28.2	268	27.7	241	30.7	1,153
In my school, students have lots of chances to help decide things like class activities and rules	NO!	9.6	98	17.2	179	17	163	16.9	145	15.1	585	11.5	123	16.3	175	18.8	207	17.6	160	16	665	11.6	110	13.6	133	18.6	176	15.8	137	14.9	556
	no	31.1	318	37.2	386	39.4	378	36.1	310	35.9	1,392	32.2	344	34.4	370	38.2	422	33.4	304	34.6	1,440	31.7	300	38.6	378	39.5	373	40.3	350	37.5	1,401
	yes	39.6	405	33.6	349	36.1	347	35.7	307	36.3	1,408	39.6	423	35.6	383	34.6	382	39.6	361	37.2	1,549	40.8	386	38.4	376	34.3	324	35.7	310	37.3	1,396
	YES!	19.7	201	11.9	124	7.5	72	11.3	97	12.7	494	16.7	179	13.7	147	8.4	93	9.4	86	12.1	505	15.9	150	9.5	93	7.6	72	8.3	72	10.3	387
There are lots of chances for students in my school to get involved in sports, clubs, and other school activities outside of class	NO!	3.1	33	2.7	28	2.6	25	5	43	3.3	129	2.4	26	2.4	26	3.4	37	4.5	41	3.1	130	2.6	25	2.2	22	2.1	20	4.1	36	2.7	103
	no	6.1	65	3.4	36	4.2	41	5.5	47	4.8	189	4.9	53	3.4	37	4.9	54	4.3	39	4.4	183	3.9	37	5.5	54	3.7	35	4.5	39	4.4	165
	yes	32.1	341	32.6	341	42.5	411	38.8	334	36.2	1,427	38.6	420	35.2	381	41.2	454	45.1	411	39.8	1,666	34.9	334	42.5	418	41.6	395	45.8	399	41.1	1,546
	YES!	58.7	623	61.3	642	50.7	490	50.8	437	55.7	2,192	54.2	590	58.9	637	50.6	558	46.1	420	52.7	2,205	58.6	560	49.8	490	52.6	500	45.6	397	51.8	1,947

School Domain Protective Factor: Opportunities for Prosocial Involvement (continued)

Question	Response	County 2017										County 2019										County 2021									
		6th		8th		10th		12th		Total		6th		8th		10th		12th		Total		6th		8th		10th		12th		Total	
		%	n	%	n	%	n	%	n	%	n	%	n	%	n	%	n	%	n	%	n	%	n	%	n	%	n	%	n	%	n
In the past 12 months, in which of the following activities did you participate?	Organized community activities (such as scouting, 4H, service clubs, YMCA, etc)	18.8	163	21.3	184	21.3	172	23.4	167	21.1	686	16.5	140	17.8	160	21.8	203	24.1	188	20	691	15.2	124	14.7	134	18.1	166	23	191	17.7	615
	Family supported activities or hobbies (such as dance, gymnastics, hiking, biking, skating, etc.)	49.8	432	44.6	386	41.1	332	39.8	284	44.1	1,434	42.9	365	48.4	434	40.2	375	38.7	302	42.6	1,476	49.4	403	43.1	393	49.6	455	41.9	349	46	1,600
	School sponsored activities (such as sports, music, clubs, after school programs, etc.)	56.3	488	59.1	511	61.6	497	59.9	427	59.1	1,923	56.2	478	62	556	59.4	554	60.1	469	59.4	2,057	52	424	57.7	526	62.4	573	61.9	515	58.6	2,038
	Faith-based activities (such as choir, youth group, mission, church leagues, etc)	27.9	242	30.1	260	29.1	235	27.1	193	28.6	930	23.6	201	28.1	252	25.6	239	24.3	190	25.5	882	23.2	189	20.1	183	26.4	242	21.4	178	22.8	792
	Job, employed	2	17	6.2	54	20.4	165	56.4	402	19.6	638	1.9	16	5.4	48	24.5	229	55.3	432	20.9	725	2.8	23	7.9	72	32.2	296	64.9	540	26.8	931
	Volunteer	10.1	88	23.6	204	26.5	214	36.6	261	23.6	767	11.3	96	21.3	191	29.4	274	37.9	296	24.8	857	11	90	15.4	140	22.9	210	32.1	267	20.3	707
	Other activities	27.5	238	29.8	258	24.5	198	28.3	202	27.5	896	28.6	243	30.5	274	24.7	230	23.8	186	26.9	933	27	220	24.7	225	26.7	245	22.4	186	25.2	876
	I do not participate	14	121	16.1	139	15.5	125	11.2	80	14.3	465	17.7	151	15.5	139	18.2	170	12.2	95	16	555	19	155	19.5	178	13.4	123	11.9	99	16	555

School Domain Protective Factor: Rewards for Prosocial Involvement

Question	Response	County 2017										County 2019										County 2021									
		6th		8th		10th		12th		Total		6th		8th		10th		12th		Total		6th		8th		10th		12th		Total	
		%	n	%	n	%	n	%	n	%	n	%	n	%	n	%	n	%	n	%	n	%	n	%	n	%	n	%	n	%	n
My teacher(s) notices when I am doing a good job and lets me know about it	NO!	4	43	9.6	101	9.4	91	8.8	76	7.9	311	5.8	63	9.9	107	11.3	125	11.4	104	9.5	399	4.8	46	9.1	89	9.4	89	10.4	90	8.4	314
	no	15.6	166	23	241	31.6	307	29.1	251	24.4	965	17.8	193	27.2	295	31.8	350	30.5	278	26.7	1,116	18.3	174	28.4	277	34	323	29.6	257	27.5	1,031
	yes	47.7	509	44	462	44.5	432	47.6	410	45.9	1,813	50.2	545	46.6	505	45.5	501	44.1	402	46.7	1,953	49.1	468	48.8	477	44.2	419	48.2	419	47.6	1,783
	YES!	32.7	349	23.4	246	14.4	140	14.5	125	21.8	860	26.2	285	16.3	176	11.4	126	13.9	127	17.1	714	27.8	265	13.7	134	12.4	118	11.9	103	16.5	620
I feel safe at my school	NO!	3.7	39	8.5	89	7.5	73	9.8	84	7.2	285	4	44	6.6	71	8	88	8.6	78	6.7	281	4.9	47	6.5	64	9.6	91	8.4	73	7.3	275
	no	4.9	52	15.5	162	16.3	158	15.2	130	12.7	502	9.2	101	15.4	166	16.5	181	16.2	148	14.3	596	9.2	88	17	167	18.4	174	15.2	132	14.9	561
	yes	38.9	415	43.7	458	53.4	517	51.9	445	46.5	1,835	41.9	458	49.6	536	54.2	595	55	501	50	2,090	41.1	395	54.5	534	53.3	504	54.4	472	50.7	1,905
	YES!	52.6	562	32.3	338	22.8	221	23.2	199	33.5	1,320	44.9	491	28.4	307	21.2	233	20.2	184	29.1	1,215	44.8	430	21.9	215	18.7	177	22	191	27	1,013
The school lets my parents know when I have done something well	NO!	11.3	118	22.7	237	24.9	242	25.9	223	20.9	820	11.6	125	23.4	252	29.3	321	28.9	263	23.1	961	8.8	83	17.7	174	26.4	250	27	234	19.8	741
	no	32.8	343	40.7	426	45.5	442	44	379	40.5	1,590	33.1	356	42.4	456	45.7	501	41.6	379	40.7	1,692	34.4	325	45.8	450	46.1	436	43.8	380	42.5	1,591
	yes	35.1	368	24.7	258	22.6	219	22.4	193	26.4	1,038	37	397	24.3	262	19.3	212	22.5	205	25.9	1,076	38.5	364	29.3	288	22.5	213	23.2	201	28.5	1,066
	YES!	20.8	218	12	125	7	68	7.8	67	12.2	478	18.2	196	9.9	106	5.7	62	7	64	10.3	428	18.3	173	7.1	70	5	47	6.1	53	9.2	343
My teachers praise me when I work hard in school	NO!	9.6	98	18	187	15.9	153	16.7	144	15	582	9.8	105	17.8	191	18.1	199	18.3	166	15.9	661	10.7	101	13	127	14.4	136	17.3	150	13.8	514
	no	29.9	305	33.8	352	40.1	387	37.9	326	35.3	1,370	33	353	37	396	40.9	449	36.7	334	36.9	1,532	33.9	319	40.5	394	44.2	416	37.4	325	39	1,454
	yes	40.7	415	35.7	371	34.9	337	35.5	306	36.8	1,429	41.8	447	36.2	388	33.2	365	35.9	326	36.8	1,526	39.7	374	38.8	378	33.9	319	37.7	328	37.5	1,399
	YES!	19.8	202	12.5	130	9.1	88	9.9	85	13	505	15.4	165	9	96	7.7	85	9.1	83	10.3	429	15.6	147	7.7	75	7.5	71	7.6	66	9.6	359

Family Domain Risk Factor: Family Conflict

Question	Response	County 2017										County 2019										County 2021									
		6th		8th		10th		12th		Total		6th		8th		10th		12th		Total		6th		8th		10th		12th		Total	
		%	n	%	n	%	n	%	n	%	n	%	n	%	n	%	n	%	n	%	n	%	n	%	n	%	n	%	n	%	n
People in my family often insult or yell at each other.	NO!	41.6	432	30.8	323	23.5	231	22.7	195	30	1,181	37.2	411	28.3	307	24	268	23.2	212	28.4	1,198	35.7	339	27.8	269	25.1	238	25	214	28.5	1,060
	no	33.5	348	36.8	386	40.4	398	44.8	385	38.6	1,517	31.8	351	42	455	40.2	449	43.4	396	39.1	1,651	33.7	320	42.6	412	43.9	417	44.2	378	41	1,527
	yes	16.4	170	18.8	197	25.2	248	21.7	186	20.4	801	20.7	229	19.6	212	23.2	259	23.1	211	21.6	911	20.2	192	20.4	197	21.3	202	21.3	182	20.8	773
	YES!	8.6	89	13.7	144	10.9	107	10.8	93	11	433	10.3	114	10.1	110	12.6	141	10.3	94	10.9	459	10.4	99	9.2	89	9.8	93	9.6	82	9.8	363
We argue about the same things in my family over and over.	NO!	41.3	431	28.1	295	20.8	204	21.6	185	28.3	1,115	34.4	380	27.1	294	22.8	254	21.4	195	26.7	1,123	36.3	345	25.8	248	23.9	227	22	189	27.1	1,009
	no	33.5	350	34.7	364	36.6	359	38.9	334	35.8	1,407	33.7	372	38.2	415	35.6	396	36.1	329	35.9	1,512	29.2	277	38.3	368	33.5	318	38.5	330	34.8	1,293
	yes	17.7	185	22.8	239	31.3	307	26.5	227	24.4	958	20.7	229	22.9	249	26.8	298	29.1	265	24.7	1,041	22.6	215	25.7	247	31.5	299	27.2	233	26.7	994
	YES!	7.5	78	14.5	152	11.4	112	13.1	112	11.5	454	11.1	123	11.7	127	14.7	164	13.5	123	12.7	537	11.9	113	10.3	99	11	104	12.4	106	11.4	422
People in my family have serious arguments.	NO!	50.3	520	40.5	422	30.5	299	29.5	252	38.2	1,493	42.8	469	37.4	403	31	343	29.2	266	35.3	1,481	43	406	33	316	30.9	292	29.3	250	34.2	1,264
	no	32.1	332	34.1	355	42.6	417	44.6	381	38	1,485	32.2	353	38.7	417	38.8	430	40.7	370	37.5	1,570	31.5	297	40.6	389	43	407	43.1	367	39.4	1,460
	yes	11.3	117	15.6	163	19.3	189	18.6	159	16.1	628	15.9	174	15.2	164	18.5	205	20.2	184	17.3	727	14.9	141	17.5	168	17	161	18.8	160	17	630
	YES!	6.3	65	9.8	102	7.7	75	7.4	63	7.8	305	9.2	101	8.6	93	11.7	130	9.9	90	9.9	414	10.6	100	9	86	9.1	86	8.8	75	9.4	347

Family Domain Risk Factor: Family History of Antisocial Behavior

Question	Response	County 2017										County 2019										County 2021									
		6th		8th		10th		12th		Total		6th		8th		10th		12th		Total		6th		8th		10th		12th		Total	
		%	n	%	n	%	n	%	n	%	n	%	n	%	n	%	n	%	n	%	n	%	n	%	n	%	n	%	n	%	n
How many of your brothers or sisters ever:																															
Drank beer, wine or hard liquor (for example, vodka, whiskey or gin)?	I don't have any	14.4	151	15.7	165	15.4	150	15.4	132	15.2	598	14.6	162	14.7	160	14.5	160	15.8	143	14.8	625	22.1	206	18.5	177	14.5	136	15.5	132	17.7	651
	None	74.5	784	66.4	698	57.2	559	52.2	447	63.2	2,488	71.8	796	66.5	723	61.3	678	51	463	63.2	2,660	63.8	595	64.4	618	59.3	557	53	452	60.3	2,222
	1	8.1	85	10.6	111	17.4	170	20.5	176	13.8	542	9	100	11.9	129	14.6	162	20.6	187	13.7	578	8.7	81	10.4	100	15.3	144	18.6	159	13.1	484
	2	1.8	19	4.8	50	7	68	7.4	63	5.1	200	2.8	31	3.9	42	6.2	69	6.6	60	4.8	202	3.2	30	4.3	41	6.6	62	7.3	62	5.3	195
	3 or 4	0.8	8	1.7	18	1.8	18	2.9	25	1.8	69	1.1	12	1.7	19	2	22	4.2	38	2.2	91	1.4	13	1.1	11	2.6	24	3	26	2	74
	5 or more	0.5	5	0.9	9	1.2	12	1.6	14	1	40	0.7	8	1.3	14	1.4	15	1.8	16	1.3	53	0.9	8	1.3	12	1.8	17	2.6	22	1.6	59
How many of your brothers or sisters ever:																															
Smoked cigarettes?	I don't have any	14.2	149	17.3	181	16.4	161	16.6	142	16.1	633	15	167	14.4	157	13.9	154	16.6	151	14.9	629	23	214	18.8	180	14.9	140	16.2	138	18.3	672
	None	75.2	789	67	703	63.1	618	62.7	537	67.3	2,647	72.5	805	71.2	774	68.5	757	61.1	554	68.6	2,890	67.7	631	68.2	654	70.7	665	66.4	564	68.3	2,514
	1	6.8	71	10.2	107	14.1	138	13.6	116	11	432	7.7	86	9.7	105	10.8	119	14.8	134	10.5	444	6.7	62	8.6	82	9.6	90	10.8	92	8.9	326
	2	1.4	15	3.5	37	4	39	4.4	38	3.3	129	2.4	27	2.6	28	4.1	45	4	36	3.2	136	1.1	10	3	29	2.8	26	3.8	32	2.6	97
	3 or 4	0.9	9	1.3	14	1.6	16	1.5	13	1.3	52	1.2	13	1	11	1.6	18	2.2	20	1.5	62	0.8	7	0.7	7	1.2	11	1.6	14	1.1	39
	5 or more	1.5	16	0.7	7	0.8	8	1.2	10	1	41	1.2	13	1.1	12	1.1	12	1.3	12	1.2	49	0.9	8	0.7	7	0.9	8	1.2	10	0.9	33

Family Domain Risk Factor: Family History of Antisocial Behavior (continued)

Question	Response	County 2017										County 2019										County 2021										
		6th		8th		10th		12th		Total		6th		8th		10th		12th		Total		6th		8th		10th		12th		Total		
		%	n	%	n	%	n	%	n	%	n	%	n	%	n	%	n	%	n	%	n	%	n	%	n	%	n	%	n	%	n	
How many of your brothers or sisters ever:																																
Used marijuana?	I don't have any	15.4	160	17.4	183	16.6	162	17	145	16.6	650	16.1	179	14.9	162	14.1	155	16.3	148	15.3	644	23.9	222	18.8	179	15.1	141	16.5	140	18.6	682	
	None	81.8	851	71.1	746	62.5	609	60.4	516	69.5	2,722	77.9	866	72.8	791	64.9	715	58.3	530	68.9	2,902	71.8	666	70.1	669	66.3	620	60.6	516	67.4	2,471	
	1	1.5	16	7.1	75	13.4	131	15.8	135	9.1	357	4.5	50	7.5	82	12.9	142	16.9	154	10.2	428	2.6	24	7.3	70	11.3	106	13	111	8.5	311	
	2	0.9	9	2.9	30	5.6	55	4	34	3.3	128	0.5	6	2.8	30	4.6	51	4.5	41	3	128	0.8	7	2.5	24	4.6	43	5.2	44	3.2	118	
	3 or 4	0.2	2	0.8	8	0.9	9	1.9	16	0.9	35	0.3	3	1.1	12	2.5	27	2.5	23	1.5	65	0.5	5	0.8	8	1.6	15	2.9	25	1.4	53	
	5 or more	0.2	2	0.7	7	0.8	8	1.1	9	0.7	26	0.6	7	0.9	10	1.1	12	1.4	13	1	42	0.3	3	0.4	4	1.1	10	1.8	15	0.9	32	
How many of your brothers or sisters ever:																																
Took a handgun to school?	I don't have any	15.7	164	18.2	191	18	176	18.7	160	17.6	691	15.7	173	15.3	166	15	166	18	163	15.9	668	24	223	19.9	191	16.2	152	18.1	154	19.6	720	
	None	83.9	878	81.3	852	81.5	795	80.4	687	81.8	3,212	84	926	84.2	915	84.7	935	81.3	738	83.6	3,514	75.5	703	79.8	767	82.8	777	80.5	686	79.7	2,933	
	1	0.3	3	0.3	3	0.4	4	0.5	4	0.4	14	0.2	2	0.6	6	0.2	2	0.3	3	0.3	13	0.5	5	0.1	1	0.9	8	0.6	5	0.5	19	
	2	0	0	0.1	1	0	0	0.2	2	0.1	3	0.1	1	0	0	0	0	0	0	0	1	0	0	0	0	0	0	0.4	3	0.1	3	
	3 or 4	0	0	0	0	0	0	0	0	0	0	0	0	0	0	0	0	0	0	0	0	0	0	0.1	1	0	0	0	0	0	0	1
	5 or more	0.1	1	0.1	1	0.1	1	0.2	2	0.1	5	0	0	0	0	0.1	1	0.4	4	0.1	5	0	0	0.1	1	0.1	1	0.5	4	0.2	6	
How many of your brothers or sisters ever:																																
Been suspended or expelled from school?	I don't have any	14.2	148	16.9	177	16.7	163	17.5	149	16.2	637	13.7	152	13.6	148	13.8	152	16.7	151	14.4	603	21	195	17.3	166	15.1	141	16.9	143	17.6	645	
	None	75.1	785	68.1	715	67.1	656	67.9	579	69.7	2,735	69.8	772	71.5	777	69.5	766	68.5	620	69.9	2,935	63.4	589	68	652	70.2	657	70.8	600	68	2,498	
	1	8.6	90	11	116	12.6	123	11.3	96	10.8	425	11.5	127	10.9	118	11.9	131	9.9	90	11.1	466	10.7	99	10.8	104	10.4	97	9	76	10.2	376	
	2	1.1	11	2.8	29	2.9	28	2.2	19	2.2	87	3.3	36	2.1	23	3.1	34	2.8	25	2.8	118	3.3	31	2.4	23	3.2	30	2.4	20	2.8	104	
	3 or 4	0.8	8	0.7	7	0.5	5	0.8	7	0.7	27	0.9	10	1.4	15	0.9	10	0.9	8	1	43	1	9	1.1	11	0.9	8	0.5	4	0.9	32	
	5 or more	0.3	3	0.6	6	0.2	2	0.4	3	0.4	14	0.8	9	0.5	5	0.8	9	1.2	11	0.8	34	0.6	6	0.3	3	0.3	3	0.6	5	0.5	17	
Has anyone in your family ever had a severe alcohol or drug problem?	Yes	16.7	172	27	282	31.6	306	31.7	270	26.5	1,030	22.4	244	26.1	281	35.7	393	37.1	335	30.1	1,253	23	207	30.8	293	36.3	338	36.6	308	31.6	1,146	
	No	83.3	858	73	761	68.4	662	68.3	581	73.5	2,862	77.6	846	73.9	794	64.3	707	62.9	568	69.9	2,915	77	692	69.2	659	63.7	594	63.4	534	68.4	2,479	
About how many adults (over 21) have you known personally who in the past year have:																																
Gotten drunk or high?	None	61.3	639	46.2	487	34.2	335	33.5	288	44.5	1,749	59.8	661	47.9	521	38	420	33.8	309	45.4	1,911	63.2	591	55.2	532	39.7	375	35.6	304	48.7	1,802	
	1	18.5	193	16.6	175	13.7	134	9.9	85	14.9	587	15.7	173	14.5	158	12.6	139	10.5	96	13.4	566	14.9	139	15	145	14.4	136	9.7	83	13.6	503	
	2	8.9	93	11.7	123	15.5	152	12.9	111	12.2	479	8.5	94	11.6	126	12.7	140	12.2	111	11.2	471	9.4	88	10.8	104	10.6	100	10.3	88	10.3	380	
	3 or 4	6	62	10.7	113	15.4	151	12.6	108	11	434	6.2	68	12.1	132	13.5	149	14.2	130	11.4	479	5	47	7.9	76	15.7	148	15.8	135	11	406	
	5 or more	5.3	55	14.7	155	21.1	207	31.2	268	17.4	685	9.9	109	13.9	151	23.3	258	29.2	267	18.6	785	7.5	70	11.1	107	19.6	185	28.7	245	16.4	607	

Family Domain Risk Factor: Family History of Antisocial Behavior (continued)

Question	Response	County 2017										County 2019										County 2021									
		6th		8th		10th		12th		Total		6th		8th		10th		12th		Total		6th		8th		10th		12th		Total	
		%	n	%	n	%	n	%	n	%	n	%	n	%	n	%	n	%	n	%	n	%	n	%	n	%	n	%	n	%	n
About how many adults (over 21) have you known personally who in the past year have:																															
Used marijuana, crack, cocaine, or other drugs?	None	87.4	912	76.5	806	69.6	683	65.3	561	75.2	2,962	85.5	946	77.2	840	68.4	755	65.2	594	74.5	3,135	85.7	792	81.2	777	71.6	673	65.4	557	76.2	2,799
	1	7.6	79	10.5	111	10.1	99	7.9	68	9.1	357	7.3	81	9.5	103	10.2	112	9.4	86	9.1	382	7.6	70	9	86	10.5	99	8.7	74	9	329
	2	2.8	29	4.7	50	8.4	82	9.7	83	6.2	244	3.4	38	5.5	60	7.5	83	7.7	70	6	251	3.2	30	4	38	6.6	62	8.2	70	5.4	200
	3 or 4	1.2	13	3.5	37	5.9	58	7	60	4.3	168	2.4	26	3.5	38	5.6	62	5.7	52	4.2	178	1.7	16	2.2	21	5.5	52	9	77	4.5	166
	5 or more	1.1	11	4.7	50	6	59	10.1	87	5.3	207	1.4	15	4.3	47	8.3	91	12	109	6.2	262	1.7	16	3.7	35	5.7	54	8.7	74	4.9	179
About how many adults (over 21) have you known personally who in the past year have:																															
Sold or dealt drugs?	None	94.3	982	88.9	929	83.9	814	81.8	701	87.6	3,426	93.3	1,026	90.4	979	84.5	929	82.4	747	87.9	3,681	93.7	871	91.6	875	88.5	824	85.8	732	90	3,302
	1	3.5	36	5.4	56	8.7	84	7.2	62	6.1	238	3.8	42	5.6	61	6	66	6.7	61	5.5	230	4.1	38	4.9	47	5.7	53	4.9	42	4.9	180
	2	1.4	15	2.4	25	3.4	33	3.7	32	2.7	105	1.9	21	1.8	19	3.6	40	4.9	44	3	124	1.1	10	1.5	14	1.8	17	4.6	39	2.2	80
	3 or 4	0.4	4	1.3	14	1.9	18	2.1	18	1.4	54	0.4	4	0.3	3	1.8	20	2.5	23	1.2	50	0.5	5	0.7	7	1.8	17	2.3	20	1.3	49
	5 or more	0.4	4	2	21	2.2	21	5.1	44	2.3	90	0.6	7	1.9	21	4	44	3.5	32	2.5	104	0.6	6	1.3	12	2.1	20	2.3	20	1.6	58
About how many adults (over 21) have you known personally who in the past year have:																															
Done other things that could get them in trouble with the police, like stealing, selling stolen goods, mugging or assaulting others, etc.?	None	92.8	965	84.4	889	84.4	826	83.2	712	86.4	3,392	89	983	88.4	962	83.1	912	84.2	762	86.3	3,619	88.8	823	89.6	859	86.8	809	87.2	741	88.1	3,232
	1	5	52	7.5	79	8	78	6.1	52	6.6	261	6.8	75	5.9	64	6.9	76	5.9	53	6.4	268	7.8	72	5.4	52	6.5	61	4.9	42	6.2	227
	2	1.3	13	4.2	44	3.3	32	3.9	33	3.1	122	2.4	27	2.8	30	3.6	40	4.2	38	3.2	135	1.5	14	1.8	17	2.6	24	2.5	21	2.1	76
	3 or 4	0.6	6	1.4	15	2.2	22	2.8	24	1.7	67	1	11	1.7	18	2.6	28	2.2	20	1.8	77	0.6	6	0.7	7	1.6	15	2.5	21	1.3	49
	5 or more	0.4	4	2.5	26	2.1	21	4.1	35	2.2	86	0.7	8	1.3	14	3.7	41	3.5	32	2.3	95	1.3	12	2.5	24	2.5	23	2.9	25	2.3	84

Family Domain Risk Factor: Parental Attitudes Favorable Toward Antisocial Behavior & Drugs

Question	Response	County 2017										County 2019										County 2021									
		6th		8th		10th		12th		Total		6th		8th		10th		12th		Total		6th		8th		10th		12th		Total	
		%	n	%	n	%	n	%	n	%	n	%	n	%	n	%	n	%	n	%	n	%	n	%	n	%	n	%	n	%	n
How wrong do your parents feel it would be for you to:																															
Pick a fight with someone?	Not Wrong at All	2.5	26	4.2	44	4.2	41	5.3	45	4	156	4.7	52	3.9	43	3.7	41	5.7	52	4.5	188	3.4	32	3.7	36	5	47	4.3	37	4.1	152
	A Little Bit Wrong	12.7	132	21.1	222	23.5	229	17.2	147	18.6	730	14.8	163	21.2	231	22.6	251	22.5	205	20.2	850	17.9	167	21.6	208	22.8	216	21.1	180	20.9	771
	Wrong	29.2	304	33.5	352	36.2	353	36.7	314	33.7	1,323	32.9	362	34.7	378	37.9	420	32.7	298	34.6	1,458	33.5	312	37.3	359	37.6	356	33.4	285	35.5	1,312
	Very wrong	55.7	580	41.1	432	36	351	40.8	349	43.7	1,712	47.6	524	40.1	437	35.8	397	39.1	357	40.7	1,715	45.2	421	37.3	359	34.6	328	41.2	352	39.5	1,460
How wrong do your parents feel it would be for you to:																															
Steal anything worth more than \$5	Not Wrong at All	1.6	17	2.9	30	2.5	24	3.2	27	2.5	98	2.2	24	2.1	23	2.1	23	3.6	33	2.4	103	3	28	2.1	20	2.2	21	3.2	27	2.6	96
	A Little Bit Wrong	1.6	17	4.5	47	2.9	28	2.2	19	2.8	111	4.4	48	4.1	44	3.8	42	4.2	38	4.1	172	2.5	23	5.7	55	5.4	51	3.5	30	4.3	159
	Wrong	15	157	20.7	218	23.4	227	19.4	166	19.6	768	16.8	185	21.5	232	28.8	320	22.1	201	22.3	938	23.9	221	26.3	253	28.1	266	25.5	218	26	958
	Very wrong	81.7	853	71.9	756	71.2	690	75.2	644	75.1	2,943	76.7	845	72.3	782	65.4	727	70.1	639	71.2	2,993	70.6	653	65.9	635	64.2	607	67.8	579	67.1	2,474
How wrong do your parents feel it would be for you to:																															
Draw graffiti, or write things or draw pictures on buildings or other property (without the owner's permission)?	Not Wrong at All	1.3	14	3.5	37	2.6	25	4	34	2.8	110	3.2	35	2.7	29	3	33	4.7	43	3.3	140	2.5	23	2.4	23	2.4	23	3.6	31	2.7	100
	A Little Bit Wrong	1.8	19	4.3	45	5.5	53	5.7	49	4.2	166	2.2	24	4.5	49	6.6	73	4.9	45	4.6	191	3.1	29	5.7	55	5.2	49	5.4	46	4.9	179
	Wrong	9.3	97	18.8	198	23.9	232	22.8	195	18.4	722	14.1	154	19.9	215	25.9	287	23.9	218	20.8	874	15.2	141	22.9	221	25.7	243	24.9	212	22.2	817
	Very wrong	87.5	912	73.4	774	68	659	67.5	577	74.5	2,922	80.6	883	72.9	789	64.5	715	66.4	605	71.3	2,992	79.2	733	69	665	66.7	630	66.1	563	70.3	2,591
How wrong do your parents feel it would be for you to:																															
Drink beer, wine or hard liquor (for example, vodka, whiskey, or gin) regularly?	Not Wrong at All	1.8	19	2.8	30	2.6	25	4.7	40	2.9	114	2	22	2.2	24	2.4	27	5	46	2.8	119	2.5	23	1.8	17	2.4	23	3.9	33	2.6	96
	A Little Bit Wrong	1	10	3.7	39	8.6	84	11.3	96	5.8	229	2.1	23	3.7	40	8.4	93	10	91	5.9	247	3.1	29	5.1	49	7.5	71	11.4	97	6.7	246
	Wrong	7	73	14.4	152	21.9	213	22.2	189	16	627	8.8	97	13.3	144	23.9	265	25.6	233	17.6	739	12	111	16.2	156	24.3	230	24.9	212	19.2	709
	Very wrong	90.2	943	79.1	834	66.9	650	61.9	528	75.3	2,955	87.1	958	80.8	874	65.3	723	59.4	541	73.7	3,096	82.4	764	76.9	740	65.8	623	59.9	510	71.5	2,637
How wrong do your parents feel it would be for you to:																															
Smoke cigarettes?	Not Wrong at All	1.5	16	2.8	29	2.9	28	4.9	42	2.9	115	2.1	23	2	22	2.7	30	5.5	50	3	125	2.5	23	1.6	15	2.7	26	3.9	33	2.6	97
	A Little Bit Wrong	0.8	8	1.8	19	3.6	35	6.7	57	3	119	2	22	2.2	24	3	33	4.3	39	2.8	118	1.6	15	1.3	13	2.5	24	5.3	45	2.6	97
	Wrong	5.6	58	11.1	117	14.1	137	18.4	157	12	469	6.6	72	8.3	90	16.8	186	17.5	159	12.1	507	8.3	77	12.9	124	17.2	163	18.5	158	14.1	522
	Very wrong	92.1	958	84.3	885	79.4	770	70	597	82	3,210	89.3	980	87.4	947	77.5	859	72.8	663	82.1	3,449	87.6	813	84.2	811	77.5	734	72.3	617	80.6	2,975
How wrong do your parents feel it would be for you to:																															
Use marijuana	Not Wrong at All	1.7	18	4	42	5	48	7.9	67	4.5	175	2.3	25	3.2	34	5.9	65	8.6	78	4.8	202	2.5	23	2.2	21	5.1	48	7.2	61	4.2	153
	A Little Bit Wrong	0.5	5	3.2	34	7.8	75	9	77	4.9	191	1.2	13	4.7	51	10.1	111	8.3	75	6	250	1.4	13	4.1	39	7.4	70	9.6	82	5.5	204
	Wrong	3.3	34	9.1	96	15.5	150	18.4	157	11.2	437	5.3	58	9	97	15.3	169	18.8	171	11.8	495	5.9	54	11.1	107	17.6	166	19.4	165	13.4	492
	Very wrong	94.5	975	83.6	879	71.7	692	64.7	552	79.4	3,098	91.2	1,000	83.1	897	68.7	757	64.4	585	77.4	3,239	90.2	828	82.6	795	69.9	661	63.8	544	76.9	2,828

Family Domain Risk Factor: Parental Attitudes Favorable Toward Antisocial Behavior & Drugs (continued)

Question	Response	County 2017										County 2019										County 2021									
		6th		8th		10th		12th		Total		6th		8th		10th		12th		Total		6th		8th		10th		12th		Total	
		%	n	%	n	%	n	%	n	%	n	%	n	%	n	%	n	%	n	%	n	%	n	%	n	%	n	%	n	%	n
How wrong do your parents feel it would be for you to:																															
Have one or two drinks of alcoholic beverage such as beer, wine, or hard liquor (vodka, whiskey, gin, or rum) nearly every day?	Not at all wrong	3.3	38	2.9	32	2.8	29	3.2	29	3	128	3.6	44	2	23	3	35	4.8	47	3.3	149	5	53	4.3	45	4.6	45	4.1	37	4.5	180
	A little bit wrong	1.9	22	3.2	35	5.8	61	10.2	93	5	211	4.8	58	4	46	7.5	89	8.7	85	6.1	278	4.8	51	4.1	43	6.6	64	10	90	6.3	248
	Wrong	10.8	123	14.2	155	20.8	219	20.2	185	16.2	682	10.6	129	14.7	169	22.8	270	22.4	218	17.4	786	12.5	132	17.6	183	21.6	210	22.4	201	18.3	726
	Very wrong	83.9	953	79.7	870	70.7	745	66.5	609	75.7	3,177	81	987	79.3	911	66.7	788	64	623	73.2	3,309	77.6	816	73.9	767	67.1	651	63.5	571	70.9	2,805
How wrong do your parents feel it would be for you to:																															
Use prescription drugs not prescribed to you?	Not at all wrong	4.8	53	3.7	40	2.7	28	2.1	19	3.4	140	5.4	65	1.9	22	2.3	27	2.8	27	3.1	141	4.9	50	4.8	50	3.8	36	2.2	20	4	156
	A little bit wrong	1.3	15	2.6	28	1.9	20	2.4	22	2	85	1.8	22	1.4	16	3.4	40	2.6	25	2.3	103	1.8	18	2.2	23	2.3	22	3.6	32	2.4	95
	Wrong	7.5	84	10.8	117	11	115	11.7	107	10.2	423	9.6	114	9.5	109	12.4	146	9.6	93	10.3	462	9.6	98	10.4	107	11.2	107	12.6	113	10.9	425
	Very wrong	86.4	963	83	902	84.5	886	83.8	767	84.4	3,518	83.2	992	87.2	998	81.9	964	85	824	84.3	3,778	83.8	860	82.6	853	82.8	794	81.6	731	82.7	3,238

Family Domain Risk Factor: Poor Family Management

Question	Response	County 2017										County 2019										County 2021									
		6th		8th		10th		12th		Total		6th		8th		10th		12th		Total		6th		8th		10th		12th		Total	
		%	n	%	n	%	n	%	n	%	n	%	n	%	n	%	n	%	n	%	n	%	n	%	n	%	n	%	n	%	n
When I am not at home, one of my parents knows where I am and who I am with.	NO!	2	21	2.7	29	2.2	22	4	35	2.7	107	2	22	2	22	2.7	30	4.3	40	2.7	114	2.3	22	1.5	15	1.5	14	3.7	32	2.2	83
	no	1.9	20	5.7	61	5.5	55	8.9	77	5.3	213	4.9	55	3.8	42	6.3	70	7.3	67	5.5	234	3	29	2.7	26	4.3	41	6.7	58	4.1	154
	yes	21	225	30.2	321	40.4	400	43.6	378	33.2	1,324	24.4	275	30.6	336	37.4	417	38.7	357	32.5	1,385	25.5	246	38.1	371	36.3	345	41.6	358	35.2	1,320
	YES!	75.2	805	61.3	651	51.9	514	43.5	377	58.8	2,347	68.7	774	63.5	697	53.7	599	49.7	459	59.3	2,529	69.3	669	57.7	561	57.9	551	47.9	412	58.5	2,193
If you skipped school, would you be caught by your parents?	NO!	3	32	2.8	29	2.1	21	7	60	3.6	142	4.2	47	2.7	29	3.1	35	5.9	54	3.9	165	3.6	35	2	19	2.3	22	3.8	33	2.9	109
	no	3.4	36	5.4	57	7.1	70	9.7	83	6.2	246	4.2	47	4.5	49	7.2	81	6.9	63	5.6	240	2.5	24	5.5	54	6.3	60	7.6	65	5.4	203
	yes	15.3	162	24.5	258	32.2	319	33.4	287	25.9	1,026	19.4	218	23.6	258	31.4	351	34	312	26.8	1,139	21.2	204	30.6	298	32.5	309	33.9	291	29.4	1,102
	YES!	78.3	830	67.3	708	58.6	581	49.9	429	64.3	2,548	72.2	809	69.2	755	58.2	651	53.3	489	63.7	2,704	72.7	699	61.9	602	58.9	560	54.7	470	62.2	2,331
My parents ask if I've gotten my homework done.	NO!	2.2	23	4.9	52	5.5	54	10.6	91	5.5	220	3	34	3.4	37	6.9	77	12	110	6.1	258	2.9	28	3.8	37	6.3	60	9.3	80	5.5	205
	no	4.1	44	8.5	90	14.7	145	23.5	202	12.1	481	6.2	70	8.2	90	17.7	197	22.7	209	13.3	566	5.3	51	11.9	116	15.6	148	21.4	184	13.3	499
	yes	23.4	250	29.2	308	37.3	369	37.5	323	31.5	1,250	24.5	276	33.2	365	35.5	395	32.4	298	31.3	1,334	26.6	257	37.4	364	35.4	337	36	309	33.8	1,267
	YES!	70.3	750	57.4	606	42.6	421	28.5	245	50.9	2,022	66.3	748	55.2	607	39.9	445	32.9	302	49.3	2,102	65.2	629	46.8	455	42.7	406	33.3	286	47.4	1,776
Would your parents know if you did not come home on time?	NO!	2.1	22	4.1	43	3.1	30	5.4	46	3.6	141	3	34	2.4	26	3.7	41	5.3	49	3.5	150	2.8	27	2.1	20	2.2	21	4.2	36	2.8	104
	no	4.9	52	10.3	109	12.9	127	12.4	106	10	394	5.5	61	9.6	105	11.3	126	12.6	116	9.6	408	5.4	52	6.2	60	7.9	75	11.1	95	7.6	282
	yes	24.9	263	28.1	297	37.5	368	42.5	364	32.7	1,292	27.8	311	30.5	334	39	435	37.5	344	33.6	1,424	27.1	259	37.9	366	37.5	357	40.4	347	35.6	1,329
	YES!	68.1	721	57.5	608	46.5	457	39.7	340	53.8	2,126	63.7	712	57.5	629	46	512	44.5	408	53.3	2,261	64.7	619	53.8	519	52.4	498	44.3	380	54	2,016

Family Domain Risk Factor: Poor Family Management (continued)

Question	Response	County 2017										County 2019										County 2021									
		6th		8th		10th		12th		Total		6th		8th		10th		12th		Total		6th		8th		10th		12th		Total	
		%	n	%	n	%	n	%	n	%	n	%	n	%	n	%	n	%	n	%	n	%	n	%	n	%	n	%	n	%	n
The rules in my family are clear.	NO!	1.5	16	3.3	35	2.7	27	5.6	48	3.2	126	2.9	32	2.6	28	3.5	39	4.1	38	3.2	137	3.5	34	2	19	2.6	25	3.5	30	2.9	108
	no	6.2	65	8.9	94	9	89	8.9	76	8.2	324	7.9	88	8.8	96	11	123	8.5	78	9.1	385	7.8	75	9.8	95	11.9	113	11.4	98	10.2	381
	yes	29.7	312	34	359	42	414	47.5	407	37.8	1,492	31	346	35.9	392	43.2	482	45.5	417	38.6	1,637	31.1	298	42.5	413	43.7	416	46.5	398	40.8	1,525
	YES!	62.6	658	53.7	567	46.2	456	38	325	50.8	2,006	58.2	649	52.7	575	42.2	471	41.9	384	49.1	2,079	57.5	551	45.7	444	41.7	397	38.6	330	46.1	1,722
If you carried a handgun without your parents' permission, would you be caught by them?	NO!	2.6	28	3.1	33	3.3	33	4.8	41	3.4	135	3.6	40	2.9	32	4	45	5.6	51	4	168	3.7	36	2.6	25	2.5	24	3.8	33	3.2	118
	no	1.9	20	5.2	55	7.3	72	10.8	92	6	239	3.4	38	6.2	68	9.7	108	10.3	94	7.3	308	2.5	24	5.1	49	8	76	8.3	71	5.9	220
	yes	11.4	121	17.8	188	23.7	234	25	214	19.1	757	12.7	141	17.9	195	22.6	251	24.2	222	19.2	809	12.8	123	21.6	208	24.4	231	28.6	245	21.6	807
	YES!	84.1	892	73.8	779	65.7	649	59.4	508	71.4	2,828	80.2	887	72.9	794	63.7	708	60	550	69.6	2,939	81	778	70.8	683	65.1	617	59.3	509	69.3	2,587
If you drank some beer, wine, or hard liquor (such as vodka, whiskey, gin, or rum) without your parents' permission, would you be caught by them?	NO!	3.5	37	6.2	65	6.2	61	10.1	87	6.4	250	6.1	67	5.2	57	7.7	86	11.1	101	7.4	311	4.9	47	5.6	54	7.4	70	10.2	87	6.9	258
	no	3.7	39	13	136	26.1	255	32.2	277	18	707	5.6	62	13.7	149	26.2	291	27.7	252	17.9	754	5.3	50	13.5	130	19.7	187	26.8	230	16	597
	yes	11.5	120	19.8	207	29.1	285	26.4	227	21.3	839	14.7	162	20.2	220	26.8	298	29.5	269	22.5	949	15.7	149	23.2	223	30	285	30.1	258	24.6	915
	YES!	81.3	852	61	638	38.5	377	31.3	269	54.3	2,136	73.6	812	60.8	661	39.3	437	31.7	289	52.2	2,199	74.1	705	57.7	556	42.9	408	32.9	282	52.4	1,951
My family has clear rules about alcohol and drug use.	NO!	2.1	22	3.1	32	2.3	23	4.8	41	3	118	3.3	36	3	32	3.5	39	4.6	42	3.5	149	3.8	36	3.1	30	3.3	31	4.7	40	3.7	137
	no	3.3	34	6	63	9.1	89	12	103	7.4	289	4.5	49	5	54	10.3	115	9	82	7.1	300	6.5	61	6.9	66	9.9	94	11.7	100	8.7	321
	yes	12.1	126	21.5	225	35.7	351	37.9	325	26.1	1,027	16.3	180	24.1	261	32.6	364	40.3	369	27.9	1,174	17.2	162	26.5	255	31.9	303	38.6	330	28.3	1,050
	YES!	82.5	859	69.4	727	52.9	519	45.3	389	63.5	2,494	75.9	836	68	737	53.5	597	46.1	422	61.5	2,592	72.5	683	63.5	611	54.9	522	45.1	386	59.4	2,202

Family Domain Protective Factor: Family Attachment																															
Question	Response	County 2017										County 2019										County 2021									
		6th		8th		10th		12th		Total		6th		8th		10th		12th		Total		6th		8th		10th		12th		Total	
		%	n	%	n	%	n	%	n	%	n	%	n	%	n	%	n	%	n	%	n	%	n	%	n	%	n	%	n	%	n
Do you feel very close to your mother?	NO!	2.4	26	5.4	57	6	60	8.6	74	5.4	217	3.7	42	5.8	64	6.7	75	7.7	71	5.9	252	4.4	43	5.5	54	7.8	74	9.2	79	6.6	250
	no	3.7	40	7.8	82	9.8	98	9.3	80	7.5	300	4.5	51	7.2	79	9.7	109	10.6	98	7.9	337	6.5	64	9	88	10	95	11.4	98	9.2	345
	yes	16	171	22.9	242	29.7	296	30.7	265	24.4	974	19.5	223	25.6	282	31.3	350	31.9	295	26.8	1,150	19.5	191	30.8	301	31.9	304	36	310	29.3	1,106
	YES!	77.8	831	64	677	54.5	543	51.5	445	62.6	2,496	72.3	826	61.4	675	52.3	586	49.9	462	59.4	2,549	69.6	681	54.6	533	50.3	479	43.5	375	54.9	2,068
Do you feel very close to your father?	NO!	7.5	79	13.6	142	11.9	117	14	119	11.6	457	10.3	115	12.7	139	15.5	172	16.2	149	13.6	575	10.4	101	12.3	120	13.7	130	14.9	128	12.8	479
	no	7.9	83	11.2	117	13.8	136	13.7	117	11.5	453	8	90	12	131	16.2	180	15.5	142	12.8	543	9.3	90	13.3	130	16.4	155	16.5	141	13.8	516
	yes	19	199	24.1	251	31.4	310	35.6	304	27.1	1,064	21.4	239	25.9	283	28.6	318	31.2	287	26.6	1,127	22.5	218	31	302	31.8	301	34.4	295	29.8	1,116
	YES!	65.6	689	51.1	533	42.9	423	36.7	313	49.8	1,958	60.3	675	49.4	539	39.7	441	37.1	341	47.1	1,996	57.8	560	43.3	422	38.1	361	34.2	293	43.7	1,636
Do you share your thoughts and feelings with your mother?	NO!	6.2	66	11.2	118	11.1	110	12.5	108	10.1	402	8.3	94	10.9	119	10	111	11.8	109	10.2	433	8.7	84	10.4	101	11.6	110	12.2	105	10.6	400
	no	12.8	136	19.1	202	20.3	201	21.8	188	18.3	727	16.5	186	17.2	188	24.5	273	19.8	183	19.5	830	17	165	23.2	226	22.8	217	23.1	199	21.5	807
	yes	30.1	319	29.5	311	36	357	30.7	265	31.6	1,252	31.1	351	33.8	369	34.7	387	34.5	318	33.5	1,425	26.5	257	37.1	361	33.7	321	35.1	302	33	1,241
	YES!	50.8	538	40.2	424	32.6	323	35	302	40	1,587	44.1	498	38	415	30.8	343	33.8	312	36.8	1,568	47.9	465	29.3	285	31.9	304	29.5	254	34.8	1,308
Do you share your thoughts and feelings with your father?	NO!	13.2	136	21.3	221	17.4	170	18.8	161	17.6	688	15.9	177	19.8	213	21.1	234	21.8	200	19.5	824	15	145	18.3	178	19.5	185	19.5	167	18	675
	no	19.8	205	25.2	261	29.3	287	31.1	266	26.1	1,019	23.7	265	23.9	257	28.1	311	28.4	260	25.9	1,093	21	203	29.1	283	30.2	286	31.1	267	27.8	1,039
	yes	32.3	334	30.5	316	33.4	327	30.2	258	31.6	1,235	29.7	332	31.9	344	31.5	349	31.8	292	31.2	1,317	28.5	275	31.7	309	30.6	290	31	266	30.4	1,140
	YES!	34.7	358	23	239	19.8	194	19.9	170	24.6	961	30.6	342	24.4	263	19.3	214	18	165	23.3	984	35.4	342	20.9	204	19.6	186	18.4	158	23.8	890

Family Domain Protective Factor: Opportunities for Prosocial Involvement																															
Question	Response	County 2017										County 2019										County 2021									
		6th		8th		10th		12th		Total		6th		8th		10th		12th		Total		6th		8th		10th		12th		Total	
		%	n	%	n	%	n	%	n	%	n	%	n	%	n	%	n	%	n	%	n	%	n	%	n	%	n	%	n	%	n
My parents ask me what I think before most family decisions affecting me are made	NO!	13.4	136	13.4	142	10.7	106	13	112	12.6	496	12.9	139	11.3	121	12	134	13.2	123	12.3	517	11.1	104	9.1	89	9.5	90	13	113	10.6	396
	no	16.9	171	20.9	221	22.8	225	23.1	200	20.8	817	23.6	254	21.8	234	26.5	295	22.7	211	23.7	994	24.3	227	23.6	230	23.5	222	23.9	208	23.8	887
	yes	42.9	435	41.2	435	46.5	459	42.4	366	43.2	1,695	38.6	415	42.9	461	42	467	42.7	397	41.5	1,740	38.6	361	45.9	448	45.3	429	43.2	375	43.3	1,613
	YES!	26.8	271	24.5	259	20	198	21.5	186	23.3	914	24.8	267	24	258	19.5	217	21.3	198	22.4	940	26.1	244	21.4	209	21.7	205	19.9	173	22.3	831
If I had a personal problem, I could ask my mom or dad for help	NO!	5.5	59	7.9	84	5.4	54	8.6	75	6.8	272	7.1	79	7.7	84	10.4	116	8.1	75	8.3	354	6.3	61	6.1	60	7.7	73	8	69	7	263
	no	4.4	47	10.2	108	11.4	113	10.4	90	9	358	6.6	74	10.1	110	11.4	128	10.3	95	9.6	407	8.5	82	10.9	107	12.7	120	13.1	114	11.3	423
	yes	28.4	304	32.6	347	41.3	411	41.7	362	35.6	1,424	32.4	362	35.6	388	40.1	448	41.1	381	37.1	1,579	28.4	273	41	401	39.2	372	42.3	367	37.6	1,413
	YES!	61.8	662	49.3	524	41.9	417	39.4	342	48.6	1,945	54	604	46.6	507	38.1	426	40.5	375	45	1,912	56.7	545	41.9	410	40.4	383	36.6	317	44.1	1,655
My parents give me lots of chances to do fun things with them	NO!	4	43	6.3	67	4.8	48	8.8	76	5.9	234	4.8	53	5.8	63	9.3	104	8.8	82	7.1	302	4.1	39	5.3	52	5.3	50	9.5	82	6	223
	no	8.2	88	13.4	142	14.9	148	15.9	138	12.9	516	11	122	11.5	126	15.8	176	14.3	133	13.1	557	11	105	11	108	12.9	122	15.8	136	12.6	471
	yes	34.5	370	36.3	385	43.9	435	41.7	361	38.9	1,551	34.2	381	38.5	421	41.8	467	43.9	407	39.4	1,676	34.2	327	44.3	433	45.2	427	43	371	41.6	1,558
	YES!	53.3	572	44	466	36.4	361	33.6	291	42.3	1,690	50.1	558	44.2	483	33.1	369	32.9	305	40.4	1,715	50.7	484	39.4	385	36.6	346	31.7	274	39.8	1,489

Family Domain Protective Factor: Rewards for Prosocial Involvement

Question	Response	County 2017										County 2019										County 2021									
		6th		8th		10th		12th		Total		6th		8th		10th		12th		Total		6th		8th		10th		12th		Total	
		%	n	%	n	%	n	%	n	%	n	%	n	%	n	%	n	%	n	%	n	%	n	%	n	%	n	%	n	%	n
My parents notice when I am doing a good job and let me know about it	Never or Almost Never	4.9	53	9.4	100	8.6	85	11.1	96	8.4	334	8.4	95	7.6	84	10.6	119	10.6	98	9.3	396	5.6	55	8.7	86	9.4	90	10.3	90	8.5	321
	Sometimes	21.3	229	23.6	251	27.6	274	27.3	236	24.8	990	25.2	285	26.2	288	30.5	342	29.2	270	27.7	1,185	25.7	252	30.4	300	31.5	302	35.5	309	30.6	1,163
	Often	29.1	312	29.4	313	34.3	341	32.3	280	31.2	1,246	27.7	314	32.8	361	30.5	342	29.8	275	30.2	1,292	29.7	291	29.9	295	31.6	303	27	235	29.6	1,124
	All the time	44.6	479	37.6	400	29.6	294	29.3	254	35.7	1,427	38.7	439	33.4	367	28.3	317	30.4	281	32.8	1,404	39	383	30.9	305	27.5	263	27.2	237	31.3	1,188
How often do your parents tell you they're proud of you for something you've done?	Never or Almost Never	5.7	61	9.3	98	10.2	101	10.6	92	8.8	352	6.8	77	9.1	99	11.8	132	12.1	112	9.8	420	6.2	61	11.8	117	13.4	128	12.8	111	11	417
	Sometimes	16.6	178	22.9	242	26.2	261	26	225	22.7	906	22.7	257	24.3	265	30.4	340	26.5	245	26	1,107	23.8	233	27.3	270	30.2	289	33.3	289	28.5	1,081
	Often	31.7	340	31.7	335	32.5	323	33.2	287	32.2	1,285	30.6	346	29.5	322	28.6	320	28.5	263	29.3	1,251	30.7	301	30.1	297	30.3	290	26.2	227	29.4	1,115
	All the time	45.9	492	36.1	382	31.2	310	30.2	261	36.2	1,445	39.9	452	37.1	405	29.2	326	32.8	303	34.8	1,486	39.3	385	30.8	304	26.1	250	27.8	241	31.1	1,180
Do you enjoy spending time with your mother?	NO!	1.5	16	4.1	43	4.4	43	6.8	59	4.1	161	2.7	31	3.2	35	4.9	55	5.5	51	4	172	2.4	23	3.3	32	5.7	54	5.9	51	4.3	160
	no	2.9	31	4.9	52	7.1	70	6.5	56	5.3	209	2.6	30	4.2	46	4.6	51	5.2	48	4.1	175	3.2	31	6.6	64	5.2	49	6.4	55	5.3	199
	yes	16.4	175	27.9	293	38	375	38.6	333	29.7	1,176	20.2	229	31	339	39.4	440	41.3	381	32.6	1,389	23.1	224	40.4	392	41.6	394	43.7	375	37	1,385
	YES!	79.2	843	63.1	663	50.6	499	48	414	61	2,419	74.4	843	61.6	675	51.1	570	47.9	442	59.3	2,530	71.3	691	49.7	483	47.5	450	43.9	377	53.4	2,001
Do you enjoy spending time with your father?	NO!	5.7	60	11	114	9.3	91	11	94	9.2	359	7.9	88	8.8	95	11.8	131	11.7	107	10	421	8	77	8	78	9.6	91	9.9	85	8.9	331
	no	3.9	41	5.7	59	7.9	77	8.2	70	6.3	247	4.9	55	6	65	9.1	101	9.5	87	7.3	308	4.5	43	8.6	83	7.1	67	7.6	65	6.9	258
	yes	17.7	186	24.5	253	35.8	350	38.7	329	28.6	1,118	18.4	206	29.7	321	33.8	376	38.9	356	29.8	1,259	20.6	199	36	349	41.1	389	42.5	363	34.8	1,300
	YES!	72.6	761	58.7	606	47	460	42.1	358	55.9	2,185	68.8	771	55.5	600	45.3	503	39.8	364	53	2,238	66.9	645	47.4	460	42.2	400	40	342	49.4	1,847

Peer-Individual Risk Factor: Attitudes Favorable Toward Antisocial Behavior and Drug Use

Question	Response	County 2017										County 2019										County 2021									
		6th		8th		10th		12th		Total		6th		8th		10th		12th		Total		6th		8th		10th		12th		Total	
		%	n	%	n	%	n	%	n	%	n	%	n	%	n	%	n	%	n	%	n	%	n	%	n	%	n	%	n	%	n
How wrong do you think it is for someone your age to stay away from school all day when their parents think they are at school?	Not Wrong at All	2.7	28	4.3	46	4.6	45	6.2	54	4.4	173	3.5	39	4.3	47	4.7	53	6.8	62	4.7	201	2.7	24	3.4	33	4.3	41	5.3	45	3.9	143
	A Little Bit Wrong	4.3	45	12.1	128	15.7	154	18.5	161	12.3	488	6.6	74	13.3	147	19.5	219	21.6	196	15	636	8.5	76	15.7	151	22.8	216	20.3	173	16.8	616
	Wrong	20	210	27.9	296	35.9	351	36.1	313	29.6	1,170	25.5	284	33.2	366	37.9	425	38.7	351	33.6	1,426	30.3	272	37.2	357	34	322	39.1	333	35.1	1,284
	Very wrong	73	766	55.7	592	43.8	429	39.2	340	53.7	2,127	64.4	718	49.2	543	37.9	425	32.9	298	46.7	1,984	58.6	527	43.6	418	38.9	369	35.3	300	44.1	1,614
How wrong do you think it is for someone your age to take a handgun to school?	Not Wrong at All	1.6	17	2.6	27	2.9	28	3.7	32	2.6	104	2	22	1.7	19	1.4	16	3.2	29	2	86	1.6	14	1.1	11	1.9	18	2.5	21	1.7	64
	A Little Bit Wrong	0.7	7	1.2	13	0.9	9	1.2	10	1	39	0.5	6	0.8	9	1	11	0.7	6	0.8	32	0.7	6	0.9	9	1.2	11	1.5	13	1.1	39
	Wrong	3.8	40	5.3	56	5.2	51	4.6	40	4.7	187	3.6	40	3.3	36	5.4	61	3.4	31	4	168	5.3	48	6.1	59	4.4	42	4.7	40	5.2	189
	Very wrong	93.9	985	90.9	962	91	886	90.6	787	91.6	3,620	93.9	1,051	94.2	1,037	92.1	1,033	92.7	839	93.3	3,960	92.4	831	91.8	882	92.5	876	91.3	777	92	3,366
How wrong do you think it is for someone your age to steal anything worth more than \$5?	Not Wrong at All	2.1	22	4.5	47	4	39	3.7	32	3.6	140	2.7	30	2.5	27	3	33	3.2	29	2.8	119	2.6	23	3.6	35	3.6	34	3.1	26	3.2	118
	A Little Bit Wrong	5.2	54	8.8	93	10.3	100	6.4	55	7.7	302	7.4	83	10.6	117	10.8	120	9.6	87	9.6	407	8	72	12.3	118	13.6	129	10	85	11	404
	Wrong	21.6	225	27.2	286	31.2	303	28.1	243	26.9	1,057	24.9	278	30.2	332	36.3	405	26.9	243	29.7	1,258	31.3	282	37.4	359	35.3	334	35.3	300	34.9	1,275
	Very wrong	71.1	741	59.5	625	54.5	529	61.9	536	61.9	2,431	64.9	724	56.7	623	50	558	60.3	546	57.9	2,451	58.1	523	46.6	447	47.5	450	51.7	440	50.9	1,860
How wrong do you think it is for someone your age to pick a fight with someone?	Not Wrong at All	3.4	35	6.6	69	7	68	6.1	53	5.7	225	5.5	61	6.6	72	6.9	77	5.9	54	6.2	264	5.1	46	5.5	53	6.2	59	4.6	39	5.4	197
	A Little Bit Wrong	10.9	114	20.6	216	18.6	181	17.3	150	16.8	661	12.5	139	22.3	245	22	246	21.4	194	19.4	824	15.7	141	25.1	241	25.2	238	21.1	179	21.9	799
	Wrong	29.5	308	30.4	319	38.3	373	35.2	305	33.2	1,305	30	334	33.8	371	34.9	391	34.4	312	33.2	1,408	32.3	290	34.8	334	36.1	341	37.5	318	35.1	1,283
	Very wrong	56.2	586	42.5	446	36.1	352	41.4	359	44.3	1,743	52.1	580	37.3	409	36.3	406	38.3	348	41.1	1,743	46.9	421	34.6	332	32.5	307	36.8	312	37.6	1,372
How wrong do you think it is for someone your age to attack someone with the idea of seriously hurting them?	Not Wrong at All	2.5	26	3.8	40	3.8	37	3.7	32	3.4	135	2.5	28	2.7	30	3.3	37	3.5	32	3	127	2	18	2.2	21	3.1	29	2.7	23	2.5	91
	A Little Bit Wrong	2.4	25	3.8	40	4	39	5.5	48	3.9	152	4.3	48	5.6	61	5.9	66	6.2	56	5.5	231	4.1	37	5.9	57	5.4	51	5.6	47	5.3	192
	Wrong	10	105	16.1	171	18	175	19.7	171	15.8	622	12.6	141	17.2	189	22.5	251	18.7	169	17.7	750	14.5	131	19.3	185	23.1	219	21.2	179	19.6	714
	Very wrong	85.1	890	76.3	808	74.1	719	71	615	76.9	3,032	80.5	898	74.5	817	68.3	763	71.6	648	73.8	3,126	79.4	715	72.6	696	68.4	648	70.5	596	72.7	2,655
How wrong do you think it is for someone your age to drink beer, wine, or hard liquor (for example, vodka, whiskey, gin, or rum) regularly?	Not Wrong at All	2.1	22	4.3	45	5.9	58	6.3	54	4.5	179	2.3	26	3	33	5	56	7.9	72	4.4	187	1.8	16	2.4	23	5	47	7.2	61	4	147
	A Little Bit Wrong	1.9	20	8.2	87	13.4	131	16	138	9.5	376	3.6	40	7.2	79	15	167	16.9	154	10.4	440	2.8	25	6.9	66	13.6	129	18.6	158	10.4	378
	Wrong	7.8	82	17.5	185	27.2	265	30.6	264	20.2	796	9.3	104	19.5	214	28.7	320	29.7	270	21.4	908	14.2	128	19	182	28.1	266	26.4	224	21.9	800
	Very wrong	88.2	925	70	740	53.4	521	47.2	407	65.7	2,593	84.8	947	70.2	769	51.3	573	45.4	413	63.8	2,702	81.2	731	71.7	687	53.3	504	47.8	405	63.7	2,327
How wrong do you think it is for someone your age to smoke cigarettes?	Not Wrong at All	2.2	23	4	42	4.8	47	8	69	4.6	181	2.2	25	2.5	27	3.8	43	8.5	77	4.1	172	1.9	17	2.1	20	3.4	32	5.4	46	3.2	115
	A Little Bit Wrong	1.8	19	6.2	65	10.5	102	12.7	110	7.5	296	2.5	28	5.6	61	9.5	106	10.8	98	6.9	293	2.2	20	5.1	49	8.1	77	13	110	7	256
	Wrong	8.9	93	17.4	183	21	204	27	233	18.1	713	12.3	137	17.8	195	23.5	262	22.9	208	18.9	802	14.5	130	17.9	171	25.3	239	25.1	213	20.7	753
	Very wrong	87.1	910	72.5	763	63.7	620	52.3	451	69.8	2,744	82.9	924	74.1	811	63.2	706	57.9	526	70.1	2,967	81.4	729	74.9	716	63.2	597	56.5	479	69.2	2,521
How wrong do you think it is for someone your age to use LSD, cocaine, amphetamines or another illegal drug?	Not Wrong at All	1.9	20	2.6	27	3.7	36	4.1	35	3	118	2.1	23	1.6	18	3.3	37	4	36	2.7	114	1.6	14	1.6	15	3.2	30	3.7	31	2.5	90
	A Little Bit Wrong	0.4	4	2.4	25	3.3	32	5.9	51	2.9	112	0.8	9	3.1	34	4.6	51	6	54	3.5	148	0.7	6	2.5	24	2.9	27	4.5	38	2.6	95
	Wrong	3.5	36	7.7	81	13.2	128	14.8	128	9.5	373	4.5	50	10.1	110	15.3	171	13.8	125	10.8	456	6.6	59	10.1	96	13.5	127	19.5	165	12.3	447
	Very wrong	94.2	977	87.4	922	79.8	774	75.2	648	84.6	3,321	92.6	1,030	85.2	932	76.8	857	76.3	692	83	3,511	91.2	817	85.8	816	80.5	758	72.3	612	82.6	3,003

Peer-Individual Risk Factor: Attitudes Favorable Toward Antisocial Behavior and Drug Use (continued)

Question	Response	County 2017										County 2019										County 2021									
		6th		8th		10th		12th		Total		6th		8th		10th		12th		Total		6th		8th		10th		12th		Total	
		%	n	%	n	%	n	%	n	%	n	%	n	%	n	%	n	%	n	%	n	%	n	%	n	%	n	%	n	%	n
How wrong do you think it is for someone your age to use marijuana?	Not Wrong at All	2.4	25	8.3	88	16.2	158	23.5	202	12	473	3	33	8.4	92	17.1	191	23.6	214	12.5	530	2.2	20	4.2	40	14.5	137	19.7	167	10	364
	A Little Bit Wrong	1.2	13	9.1	96	20	195	18.2	157	11.7	461	2.9	32	11.1	121	19.1	213	20.8	189	13.1	555	1.8	16	9.2	88	17.5	166	20.4	173	12.2	443
	Wrong	5	52	12.4	131	16.5	161	18.6	160	12.8	504	7.3	81	13.7	150	19.4	216	18.9	171	14.6	618	10	89	15.3	146	16.3	154	21.1	179	15.6	568
	Very wrong	91.4	952	70.1	739	47.2	459	39.7	342	63.4	2,492	86.8	963	66.8	732	44.4	496	36.7	333	59.7	2,524	86	766	71.3	680	51.7	489	38.9	330	62.2	2,265

Peer-Individual: Friend/Peer Perception of Use

Question	Response	County 2017										County 2019										County 2021									
		6th		8th		10th		12th		Total		6th		8th		10th		12th		Total		6th		8th		10th		12th		Total	
		%	n	%	n	%	n	%	n	%	n	%	n	%	n	%	n	%	n	%	n	%	n	%	n	%	n	%	n	%	n
How do you feel about someone your age having one or two drinks of an alcoholic beverage (beer, wine, hard liquor) nearly every day?	Strongly disapprove	81.7	936	64.5	702	47.7	498	44.6	407	60.7	2,543	79.1	964	63.1	731	46.3	535	42.6	410	58.7	2,640	79.2	813	72.4	744	57	551	50.1	448	65.3	2,556
	Somewhat disapprove	6.4	73	14.3	156	17.2	180	18.4	168	13.8	577	7.6	93	15.4	178	18.7	216	19.1	184	14.9	671	8.6	88	13.1	135	20.4	197	20.1	180	15.3	600
	Neither approve or disapprove	4.1	47	14	152	25	261	28.7	262	17.2	722	4.5	55	12.8	148	26	301	27.2	262	17	766	4.9	50	9	92	16.2	157	23.2	207	12.9	506
	Approve	0.4	5	1.7	18	4	42	3.4	31	2.3	96	0.9	11	1.9	22	3.7	43	5.3	51	2.8	127	0.7	7	0.9	9	2.8	27	3.8	34	2	77
	Don't know/ Can't say	7.3	84	5.5	60	6	63	4.8	44	6	251	7.8	95	6.8	79	5.3	61	5.7	55	6.5	290	6.7	69	4.6	47	3.6	35	2.8	25	4.5	176
How do you feel about someone your age smoking one or more packs of cigarettes a day?	Strongly disapprove	91	1,041	82.6	896	75.1	783	69.7	634	80.2	3,354	88.4	1,074	81.4	937	74.5	863	72.9	700	79.7	3,574	89.8	902	85.5	870	80.8	777	75.9	677	83.2	3,226
	Somewhat disapprove	2.4	28	7.4	80	10.8	113	11.4	104	7.8	325	3	37	8	92	11.1	129	10.1	97	7.9	355	3.5	35	6.3	64	9.9	95	10.4	93	7.4	287
	Neither approve or disapprove	1.5	17	5.6	61	10.1	105	13.5	123	7.3	306	2.4	29	5.9	68	9.8	114	10.9	105	7	316	2.4	24	4.4	45	6.1	59	10.5	94	5.7	222
	Approve	0.3	3	0.6	7	0.8	8	1.9	17	0.8	35	0.6	7	0.5	6	0.6	7	1.4	13	0.7	33	0.3	3	0.2	2	0.6	6	1.1	10	0.5	21
	Don't know/ Can't say	4.8	55	3.8	41	3.3	34	3.5	32	3.9	162	5.6	68	4.2	48	3.9	45	4.7	45	4.6	206	4.1	41	3.5	36	2.6	25	2	18	3.1	120
How do you feel about someone your age using marijuana once a month or more?	Strongly disapprove	89.1	1,017	70	759	48.2	500	40.7	369	63.4	2,645	85.7	1,038	64.1	740	42.9	497	35.2	338	58.3	2,613	86.3	855	74.8	762	51.8	498	40.9	364	64.2	2,479
	Somewhat disapprove	3.6	41	9.2	100	12.4	129	13.1	119	9.3	389	4.1	50	13.1	151	12.8	148	15.3	147	11.1	496	4.3	43	9.3	95	14.6	140	11.8	105	9.9	383
	Neither approve or disapprove	2	23	10.7	116	23.4	243	26.9	244	15	626	3.2	39	11.4	132	25.6	296	30	288	16.8	755	3	30	8.9	91	19.8	190	31.1	277	15.2	588
	Approve	0.3	3	5.7	62	11.8	123	15.7	142	7.9	330	1	12	5.5	63	13.9	161	14.8	142	8.4	378	1.1	11	3	31	10.5	101	13.8	123	6.9	266
	Don't know/ Can't say	5	57	4.3	47	4.1	43	3.6	33	4.3	180	5.9	72	6	69	4.8	56	4.8	46	5.4	243	5.2	52	3.9	40	3.4	33	2.5	22	3.8	147
How do you feel about someone your age using prescription drugs not prescribed to them?	Strongly disapprove	85.8	976	80.5	870	72.6	753	73.2	665	78.4	3,264	82.6	991	78.5	904	72.6	838	73	695	76.9	3,428	84.4	836	81	824	77.8	743	77.9	696	80.4	3,099
	Somewhat disapprove	6.1	69	8.2	89	11.6	120	11.9	108	9.3	386	7.5	90	9.6	111	13.6	157	10.7	102	10.3	460	7.4	73	10.2	104	12.7	121	11	98	10.3	396
	Neither approve or disapprove	2.6	30	6	65	11.2	116	10.6	96	7.4	307	3.3	39	6.7	77	9.7	112	11.4	109	7.6	337	3	30	4.5	46	5.9	56	8.8	79	5.5	211
	Approve	0.4	4	0.8	9	0.6	6	0.6	5	0.6	24	0.6	7	0.5	6	0.8	9	0.8	8	0.7	30	0.1	1	0.3	3	0.7	7	0.2	2	0.3	13
	Don't know/ Can't say	5.2	59	4.4	48	4.1	42	3.9	35	4.4	184	6.1	73	4.6	53	3.4	39	4	38	4.6	203	5.1	51	3.9	40	2.9	28	2	18	3.6	137
How wrong do your friends feel it would be for YOU to have one or two drinks of an alcoholic beverage nearly every day?	Not Wrong at All	4.2	45	7.2	76	13.4	129	15.4	131	9.7	381	5.9	65	8.3	90	13	143	15.6	143	10.5	441	7.2	69	6.4	63	9.3	88	12.5	108	8.7	328
	A Little Bit Wrong	4.2	44	14	148	22	212	24.3	206	15.5	610	6.4	70	13	141	21.7	238	24.4	224	16	673	6.3	61	11.9	118	19.4	183	22.5	195	14.8	557
	Wrong	12.8	136	19.9	210	22.5	217	24.6	209	19.7	772	17.9	196	21.2	230	26.1	287	26	238	22.7	951	15.8	152	23.5	232	25.7	243	25.4	220	22.5	847
	Very wrong	78.8	835	58.9	622	42.1	405	35.7	303	55.1	2,165	69.8	765	57.5	624	39.2	430	34	312	50.8	2,131	70.7	682	58.2	575	45.6	430	39.5	342	53.9	2,029

Peer-Individual: Friend/Peer Perception of Use (continued)																															
Question	Response	County 2017										County 2019										County 2021									
		6th		8th		10th		12th		Total		6th		8th		10th		12th		Total		6th		8th		10th		12th		Total	
		%	n	%	n	%	n	%	n	%	n	%	n	%	n	%	n	%	n	%	n	%	n	%	n	%	n	%	n	%	n
How wrong do your friends feel it would be for YOU to use tobacco?	Not Wrong at All	4.5	48	7.8	82	11.3	109	18.6	158	10.1	397	5.4	59	7.2	78	11.9	131	17.1	157	10.2	425	5.9	57	7.5	74	8.7	82	13.3	115	8.7	328
	A Little Bit Wrong	2.4	26	8.8	93	12.6	121	16.9	144	9.8	384	4.4	48	8.3	90	13.8	152	17.1	157	10.7	447	4.5	43	7.1	70	14	132	16.3	141	10.3	386
	Wrong	8.5	90	17.3	183	22.2	214	20.2	172	16.8	659	12.6	137	18.8	203	25.8	283	22.8	209	19.9	832	12.9	124	19.8	196	21.7	204	24.2	209	19.5	733
	Very wrong	84.6	898	66.1	697	53.9	519	44.2	376	63.4	2,490	77.6	845	65.7	710	48.5	533	42.9	393	59.3	2,481	76.7	738	65.6	648	55.6	524	46.2	399	61.5	2,309
How wrong do your friends feel it would be for YOU to use marijuana?	Not Wrong at All	4.6	48	11.4	120	22.2	212	28.3	238	15.8	618	5.6	61	12.5	135	21.9	240	28	256	16.6	692	5.8	56	9	89	18.2	171	23.5	202	13.8	518
	A Little Bit Wrong	2	21	9	95	17.3	166	19.7	166	11.5	448	3.4	37	10.6	114	17.1	188	20.9	191	12.7	530	2.9	28	7.7	76	15.6	147	20.7	178	11.5	429
	Wrong	6.2	65	13.6	143	17.1	164	17.5	147	13.3	519	10.6	115	14.7	159	20.9	229	16.6	152	15.7	655	10.8	104	18.2	179	16.7	157	18.2	157	15.9	597
	Very wrong	87.3	920	65.9	692	43.4	415	34.6	291	59.4	2,318	80.3	870	62.2	670	40.2	441	34.5	316	55	2,297	80.4	771	65.1	642	49.5	465	37.6	324	58.8	2,202
How wrong do your friends feel it would be for YOU to use prescription drugs not prescribed to you?	Not Wrong at All	3.9	41	6.3	66	6.4	61	7.1	60	5.8	228	5.3	57	6.1	66	7	77	7.7	70	6.5	270	5.8	55	6.2	60	5.8	55	5.2	45	5.8	215
	A Little Bit Wrong	2.6	28	5.6	59	7.9	75	11.3	95	6.6	257	3.3	36	4.3	46	8.2	90	8.4	77	6	249	4	38	5.8	57	8.1	76	10.1	87	6.9	258
	Wrong	8.6	91	13.9	147	20	191	21.2	179	15.6	608	13.5	146	15.8	170	21.7	237	18.8	171	17.4	724	12.7	121	16.9	165	18.5	174	20.3	175	17	635
	Very wrong	84.9	897	74.2	782	65.7	626	60.4	510	72	2,815	78	845	73.9	797	63.1	690	65.1	594	70.2	2,926	77.6	742	71.1	693	67.6	636	64.3	553	70.3	2,624

Peer-Individual Risk Factor: Perceived Risk of Drug Use																															
Question	Response	County 2017										County 2019										County 2021									
		6th		8th		10th		12th		Total		6th		8th		10th		12th		Total		6th		8th		10th		12th		Total	
		%	n	%	n	%	n	%	n	%	n	%	n	%	n	%	n	%	n	%	n	%	n	%	n	%	n	%	n	%	n
How much do you think people risk harming themselves if they take one or two drinks of an alcoholic beverage (beer, wine, hard liquor) nearly every day?	No risk	18.7	193	14.5	153	9.5	93	12.7	112	14	551	19.2	210	12.6	138	11.5	129	15.2	138	14.6	615	15.6	142	12.7	122	9	85	11.4	97	12.2	446
	Slight risk	17.3	179	17.6	186	20.9	205	20.7	182	19.1	752	15.1	165	17.5	192	23.3	260	19.4	176	18.8	793	20.2	184	21.3	204	19.8	187	21	179	20.6	754
	Moderate risk	23.9	247	26.9	283	34.2	335	28.7	253	28.3	1,118	24.2	264	27.8	305	32.4	362	30	272	28.6	1,203	27.5	250	30	287	33.9	320	30.7	261	30.5	1,118
	Great risk	40.1	414	41	432	35.3	346	37.8	333	38.6	1,525	41.4	452	42.2	463	32.8	366	35.3	320	38	1,601	36.7	334	35.9	344	37.3	352	36.9	314	36.7	1,344
How much do you think people risk harming themselves if they take five or more drinks of an alcoholic beverage (beer, wine, hard liquor) once or twice a week?	No risk	17.2	178	12.4	131	8.2	80	11.3	99	12.4	488	18.3	198	10.7	117	9.3	103	12.7	115	12.7	533	13.5	122	10.5	100	6.6	62	10.1	86	10.1	370
	Slight risk	14.3	148	16.3	172	17	166	18.4	161	16.4	647	13.1	142	13	142	18.2	202	17.7	160	15.4	646	14	127	16.5	158	16.4	154	17.6	150	16.1	589
	Moderate risk	26.7	276	26.4	279	36.4	355	30.6	268	29.9	1,178	26.4	285	30.4	332	36.4	405	32.7	295	31.4	1,317	29.8	270	32.1	307	35.4	333	33.6	286	32.8	1,196
	Great risk	41.7	430	44.9	474	38.4	375	39.8	349	41.3	1,628	42.2	456	45.9	502	36.2	402	36.9	333	40.4	1,693	42.7	386	40.8	390	41.7	392	38.6	328	41	1,496
How much do you think people risk harming themselves if they smoke one or more packs of cigarettes per day?	No risk	17.5	180	11.6	122	8.3	81	11.9	104	12.4	487	17.4	189	10.4	114	8.8	98	12.1	109	12.1	510	13.7	124	8.8	84	6.5	61	8.9	75	9.4	344
	Slight risk	6.9	71	7.9	83	10.6	104	11.7	102	9.1	360	7.1	77	7.4	81	10.2	114	9.1	82	8.4	354	7.3	66	7.7	74	8.9	84	11.9	101	8.9	325
	Moderate risk	13	134	17.3	183	18.9	185	18.1	158	16.8	660	14.5	157	14.6	160	20.1	225	19.1	172	17	714	19.3	175	20.9	200	21.6	203	18.9	160	20.2	738
	Great risk	62.5	643	63.3	668	62.2	608	58.3	509	61.7	2,428	61	663	67.6	741	60.9	680	59.7	538	62.4	2,622	59.7	541	62.6	599	63	593	60.3	510	61.5	2,243
How much do you think people risk harming themselves if they try marijuana once or twice?	No risk	19.9	202	22.6	238	32.2	315	41.9	366	28.6	1,121	21.1	226	22.5	246	36.2	404	42.6	384	30.1	1,260	17.9	161	20.9	200	30.3	285	39.7	337	27	983
	Slight risk	15.7	160	23	243	28.5	279	24.6	215	22.9	897	20.3	217	26.1	285	28.1	313	27.1	244	25.3	1,059	21.1	190	25.7	246	29.3	276	27.4	233	25.9	945
	Moderate risk	21.6	219	18.7	197	17.1	167	14.1	123	18	706	21.2	227	20.3	222	15.8	176	12.1	109	17.6	734	23.7	213	21.8	208	18.6	175	14.3	121	19.7	717
	Great risk	42.8	435	35.7	377	22.3	218	19.5	170	30.6	1,200	37.4	401	31.1	340	19.9	222	18.3	165	27	1,128	37.3	335	31.6	302	21.8	205	18.6	158	27.4	1,000

Peer-Individual Risk Factor: Perceived Risk of Drug Use (continued)																															
Question	Response	County 2017										County 2019										County 2021									
		6th		8th		10th		12th		Total		6th		8th		10th		12th		Total		6th		8th		10th		12th		Total	
		%	n	%	n	%	n	%	n	%	n	%	n	%	n	%	n	%	n	%	n	%	n	%	n	%	n	%	n	%	n
How much do you think people risk harming themselves if they use marijuana once or twice a week?	No risk	18	183	17.6	185	24	235	31.7	276	22.5	879	18.8	203	15.9	173	24.3	272	31.4	283	22.3	931	15.5	139	14.7	140	19.9	188	25.9	219	18.9	686
	Slight risk	8.9	90	14.2	149	19.3	189	21.6	188	15.7	616	9	97	15.4	168	24.3	272	25.1	226	18.2	763	9.1	81	15.3	146	19.9	188	26.8	227	17.6	642
	Moderate risk	19.7	200	22.1	232	26.7	261	21.6	188	22.5	881	24.8	267	26	283	23	257	19.2	173	23.4	980	26.8	240	26.7	255	28.7	271	22.7	192	26.3	958
	Great risk	53.4	542	46	483	30	293	25.1	219	39.3	1,537	47.4	510	42.7	465	28.4	317	24.2	218	36.1	1,510	48.6	435	43.3	413	31.4	296	24.7	209	37.2	1,353
How much do you think people risk harming themselves if they use marijuana regularly?	No risk	17.2	174	14.4	151	18.3	179	26.1	228	18.7	732	17.9	193	14.3	156	20.3	226	26	234	19.3	809	15.2	135	11.9	113	13.7	128	19.4	165	14.9	541
	Slight risk	3.7	37	7.8	82	15.5	151	17.4	152	10.8	422	4.4	48	8.1	88	15.5	173	17.3	156	11.1	465	4.2	37	6.7	64	14.1	131	19.3	164	10.9	396
	Moderate risk	9.1	92	13.1	137	18.9	185	17.9	156	14.6	570	9.7	105	14.2	155	21.1	235	21.1	190	16.4	685	11.4	101	17.5	167	19.2	179	23.7	201	17.9	648
	Great risk	70.1	709	64.7	679	47.3	462	38.6	337	55.9	2,187	67.9	733	63.5	693	43.2	482	35.6	320	53.2	2,228	69.2	614	63.9	608	53	494	37.6	319	56.2	2,035
How much do you think people risk harming themselves if they use prescription drugs that are not prescribed to them?	No risk	16.5	169	10.6	112	6.6	64	7.8	68	10.5	413	16.4	177	9.4	102	6.3	70	8.3	75	10.1	424	12.9	116	8	76	4.6	43	7.2	61	8.1	296
	Slight risk	7.4	76	7.4	78	6.5	63	7.7	67	7.2	284	6.9	74	6.2	68	7.1	79	5.7	51	6.5	272	5.8	52	6.7	64	4.4	42	5.4	46	5.6	204
	Moderate risk	18.1	185	19.3	203	21.7	212	18.9	165	19.5	765	20.2	217	19.7	215	22.3	249	18.7	169	20.3	850	17.4	156	21.3	202	19.3	182	18.4	156	19.1	696
	Great risk	58	594	62.6	659	65.3	637	65.7	574	62.8	2,464	56.5	608	64.7	705	64.3	718	67.3	607	63	2,638	63.9	573	64	608	71.7	677	68.9	584	67.1	2,442

Peer-Individual Risk Factor: Rebelliousness																															
Question	Response	County 2017										County 2019										County 2021									
		6th		8th		10th		12th		Total		6th		8th		10th		12th		Total		6th		8th		10th		12th		Total	
		%	n	%	n	%	n	%	n	%	n	%	n	%	n	%	n	%	n	%	n	%	n	%	n	%	n	%	n	%	n
I like to see how much I can get away with.	Very false	78.2	833	53.6	575	48.7	481	49.9	440	58.1	2,329	74.6	829	57.5	639	44.5	501	48.3	444	56.5	2,413	69.6	646	58.3	567	50.2	476	50	425	57.2	2,114
	Somewhat false	13.7	146	24.3	260	26.2	259	24.1	213	21.9	878	12.4	138	24.4	271	28.7	323	25.4	234	22.6	966	18.5	172	24.7	240	25.6	243	25.9	220	23.7	875
	Somewhat true	6.6	70	17.1	183	19.4	192	20.7	183	15.7	628	10	111	13.1	146	21.4	241	20.2	186	16	684	10.6	98	12.9	125	20.6	195	21.1	179	16.1	597
	Very true	1.5	16	5	54	5.7	56	5.2	46	4.3	172	3	33	5	55	5.4	61	6.1	56	4.8	205	1.3	12	4.1	40	3.6	34	3.1	26	3	112
I ignore the rules that get in my way.	Very false	79.5	851	61.1	655	55.5	548	53.7	474	63	2,528	74.7	833	62.5	692	53.6	602	56	515	61.9	2,642	73.6	684	66.7	646	56.4	534	56.2	478	63.4	2,342
	Somewhat false	14.2	152	23	247	26	257	27.3	241	22.3	897	14.3	159	20.7	229	27.9	314	25.2	232	21.9	934	17.2	160	20.6	200	24.8	235	27.5	234	22.4	829
	Somewhat true	5.1	55	12.1	130	15.7	155	16.1	142	12	482	9	100	12.6	140	14.4	162	14.6	134	12.6	536	7	65	10.7	104	15	142	14.2	121	11.7	432
	Very true	1.2	13	3.7	40	2.8	28	2.9	26	2.7	107	2.1	23	4.2	46	4.1	46	4.1	38	3.6	153	2.2	20	2	19	3.8	36	2.1	18	2.5	93
I do the opposite of what people tell me, just to get them mad.	Very false	74.2	795	64.4	688	65.6	649	67	589	67.9	2,721	72.5	816	62.6	690	60.9	686	66.2	606	65.5	2,798	70.8	652	67.7	657	61.1	579	64.6	548	66.1	2,436
	Somewhat false	18	193	22.3	238	20.5	203	22	193	20.6	827	15.9	179	22.7	250	24.5	276	21.3	195	21.1	900	17.5	161	21	204	25.3	240	22.3	189	21.5	794
	Somewhat true	6.1	65	9.6	103	10.5	104	8.9	78	8.7	350	8	90	11.5	127	12.3	139	9.5	87	10.4	443	8	74	7.8	76	10.3	98	10.7	91	9.2	339
	Very true	1.7	18	3.7	40	3.3	33	2.2	19	2.7	110	3.6	40	3.3	36	2.2	25	3	27	3	128	3.7	34	3.4	33	3.2	30	2.4	20	3.2	117

Peer-Individual Risk Factor: Depressive Symptoms

Question	Response	County 2017										County 2019										County 2021									
		6th		8th		10th		12th		Total		6th		8th		10th		12th		Total		6th		8th		10th		12th		Total	
		%	n	%	n	%	n	%	n	%	n	%	n	%	n	%	n	%	n	%	n	%	n	%	n	%	n	%	n	%	n
In the past 12 months, have you felt depressed or sad MOST days, even if you felt OK sometimes?	NO!	43.6	464	38.3	409	28.9	286	29.1	257	35.4	1,416	40.6	453	39.2	434	30	338	31.6	289	35.5	1,514	37.7	345	33.9	325	28.2	266	28.7	244	32.2	1,180
	no	25.3	269	23.7	253	27.4	271	31.9	281	26.8	1,074	23.5	262	23	255	25.3	285	26.4	241	24.5	1,043	21.6	198	24.4	234	26.8	253	27.1	231	25	916
	yes	21.8	232	21.7	232	27.3	270	22.8	201	23.4	935	22.8	254	22.9	254	27.2	307	28.4	260	25.2	1,075	24.2	222	24.3	233	24.2	228	30	255	25.6	938
	YES!	9.4	100	16.2	173	16.4	162	16.2	143	14.4	578	13.2	147	14.8	164	17.5	197	13.6	124	14.8	632	16.5	151	17.5	168	20.8	196	14.2	121	17.3	636
Sometimes I think that life is not worth it.	NO!	66.4	705	55.6	591	43.3	428	41.9	368	52.4	2,092	59.9	667	55.8	615	46.5	525	46.6	422	52.4	2,229	55.8	513	47	450	41.1	387	40.5	344	46.2	1,694
	no	17.4	185	19.3	205	26.9	266	29.8	262	23	918	20.4	227	21.5	237	24.8	280	27.6	250	23.4	994	18.7	172	24.4	234	27.6	260	32.5	276	25.7	942
	yes	11.5	122	16.3	173	21.3	211	19.3	170	16.9	676	13.1	146	13.6	150	17.6	199	18.5	168	15.6	663	16.5	152	17.3	166	20.6	194	18.4	156	18.2	668
	YES!	4.7	50	8.8	93	8.5	84	9	79	7.7	306	6.6	74	9.2	101	11	124	7.3	66	8.6	365	8.9	82	11.3	108	10.7	101	8.6	73	9.9	364
At times, I think I am no good at all.	NO!	51.8	549	43	456	35	345	33.4	294	41.3	1,644	45.4	505	43.1	475	36.2	408	37.7	342	40.7	1,730	46.5	426	41.1	395	33.3	314	33.1	280	38.6	1,415
	no	21.4	227	23.1	245	24.2	239	26.6	234	23.7	945	21.4	238	20.5	226	22.4	252	24.4	221	22.1	937	18.8	172	19.5	187	23.6	222	27.2	230	22.1	811
	yes	19.3	204	21	223	28.8	284	28.8	253	24.2	964	23.1	257	23.9	263	27.2	306	27.1	246	25.2	1,072	23.6	216	24.6	236	27.2	256	28.1	238	25.8	946
	YES!	7.5	79	12.8	136	12	118	11.1	98	10.8	431	10.2	113	12.5	138	14.3	161	10.8	98	12	510	11.1	102	14.8	142	15.9	150	11.6	98	13.4	492
All in all, I am inclined to think that I am a failure.	NO!	60.6	638	55	585	43.9	431	42	369	50.9	2,023	58.8	652	52	570	42.9	483	44.5	406	49.8	2,111	53.5	486	46.2	442	41.1	385	40	339	45.3	1,652
	no	24.4	257	22.7	241	32.6	320	34	299	28.1	1,117	21.8	242	23.8	261	29	326	30.6	279	26.1	1,108	22	200	25.9	248	29.6	277	33.8	286	27.7	1,011
	yes	10.5	110	11.4	121	14.4	141	17	149	13.1	521	12.2	135	14.9	163	17.1	192	17.6	161	15.3	651	16	145	14.9	143	16.2	152	17	144	16	584
	YES!	4.5	47	10.9	116	9.1	89	7.1	62	7.9	314	7.1	79	9.4	103	11	124	7.3	67	8.8	373	8.5	77	13	124	13.1	123	9.2	78	11	402

Peer-Individual Risk Factor: Sensation Seeking

Question	Response	County 2017										County 2019										County 2021									
		6th		8th		10th		12th		Total		6th		8th		10th		12th		Total		6th		8th		10th		12th		Total	
		%	n	%	n	%	n	%	n	%	n	%	n	%	n	%	n	%	n	%	n	%	n	%	n	%	n	%	n	%	n
How many times have you done what feels good no matter what?	Never	72.5	696	63	653	54	505	47.5	403	59.7	2,257	67.3	688	62.4	656	51.2	546	45.7	407	57	2,297	53	439	55.6	513	48.5	444	45.1	375	50.6	1,771
	I've done it, but not in the past year	10	96	13.3	138	12.1	113	12.8	109	12.1	456	11.7	120	12.9	136	14.6	156	14.9	133	13.5	545	16.3	135	13.1	121	15.3	140	15.5	129	15	525
	Less than once a month	3.4	33	6.9	71	11.3	106	13	110	8.5	320	4.5	46	7.4	78	12.1	129	13.5	120	9.3	373	6.9	57	9.3	86	11.1	102	14	116	10.3	361
	About once a month	2.7	26	4.8	50	8.1	76	8	68	5.8	220	3.3	34	4.7	49	7.8	83	8.9	79	6.1	245	5.4	45	5.4	50	8.2	75	10.1	84	7.3	254
	2 or 3 times a month	3.8	36	5.2	54	6.4	60	8.7	74	5.9	224	4	41	5.8	61	5.9	63	7.3	65	5.7	230	6.8	56	6.1	56	7.8	71	7.9	66	7.1	249
	Once a week or more	7.6	73	6.8	70	8.1	76	10	85	8	304	9.1	93	6.8	71	8.4	90	9.8	87	8.5	341	11.7	97	10.5	97	9.1	83	7.3	61	9.7	338
How many times have you done something dangerous because someone dared you to do it?	Never	80	834	61.9	656	61.8	594	58	500	65.9	2,584	73.4	803	63	682	57.1	631	57.6	519	63	2,635	65.6	570	60.1	563	56.4	526	60.9	510	60.7	2,169
	I've done it, but not in the past year	12.6	131	18.9	200	15	144	19.4	167	16.4	642	16.2	177	17.9	194	20.5	227	20.1	181	18.6	779	20.7	180	19.3	181	21.7	202	18.6	156	20.1	719
	Less than once a month	3.2	33	8	85	11.2	108	11.5	99	8.3	325	4.7	51	8.8	95	11	122	12.1	109	9	377	5.3	46	8.7	81	11.6	108	12.8	107	9.6	342
	About once a month	1.6	17	5.7	60	6.5	62	6	52	4.9	191	1.5	16	4.4	48	6.4	71	5.9	53	4.5	188	3.8	33	5.1	48	5.5	51	4.4	37	4.7	169
	2 or 3 times a month	0.9	9	3.3	35	3.4	33	3.1	27	2.7	104	1.7	19	2.9	31	3.2	35	2.7	24	2.6	109	2.1	18	3.2	30	3.4	32	2.1	18	2.7	98
	Once a week or more	1.7	18	2.2	23	2.1	20	2	17	2	78	2.6	28	3	33	1.8	20	1.7	15	2.3	96	2.5	22	3.5	33	1.4	13	1.2	10	2.2	78
How many times have you done crazy things even if they are a little dangerous?	Never	68.8	715	51.5	543	48.4	460	48.4	415	54.6	2,133	60.4	658	51.5	560	46.8	517	43.4	391	50.8	2,126	51.3	444	49.9	468	41.7	387	47.5	396	47.6	1,695
	I've done it, but not in the past year	16.5	172	21.8	230	20.3	193	19.7	169	19.6	764	22.9	250	21.4	233	21.3	235	23.4	211	22.2	929	25.2	218	19.2	180	24.6	228	22	183	22.7	809
	Less than once a month	6	62	10.4	110	14.2	135	13.4	115	10.8	422	7.1	77	11.8	128	15.5	171	15.7	141	12.4	517	8.1	70	11.8	111	15.7	146	15.6	130	12.8	457
	About once a month	3.1	32	6.2	65	7.6	72	7.3	63	5.9	232	2.6	28	5.5	60	7.1	78	7.9	71	5.7	237	4.5	39	8	75	8.8	82	7.8	65	7.3	261
	2 or 3 times a month	1.9	20	5.1	54	5.7	54	6.6	57	4.7	185	3	33	4.7	51	5.5	61	5.8	52	4.7	197	4.9	42	5.5	52	5.7	53	4.7	39	5.2	186
	Once a week or more	3.8	39	5	53	3.9	37	4.5	39	4.3	168	4	44	5.1	55	3.9	43	3.8	34	4.2	176	6	52	5.4	51	3.4	32	2.4	20	4.4	155

Peer-Individual Risk Factor: Gang Involvement

Question	Response	County 2017										County 2019										County 2021									
		6th		8th		10th		12th		Total		6th		8th		10th		12th		Total		6th		8th		10th		12th		Total	
		%	n	%	n	%	n	%	n	%	n	%	n	%	n	%	n	%	n	%	n	%	n	%	n	%	n	%	n	%	n
Have you ever belonged to a gang?	Yes	5.5	57	4.7	49	4	38	4.9	42	4.8	186	5.6	61	4.7	50	3.9	43	3.2	29	4.4	183	3.9	38	1.4	14	2	19	1.6	14	2.2	85
	No	94.5	986	95.3	1,002	96	918	95.1	808	95.2	3,714	94.4	1,021	95.3	1,019	96.1	1,046	96.8	881	95.6	3,967	96.1	940	98.6	978	98	933	98.4	853	97.8	3,704
How old were you when you first belonged to a gang?	Never	94.8	987	95.4	1,005	96.7	919	95.7	809	95.7	3,720	93.7	1,012	95	1,019	96.5	1,043	96.8	875	95.4	3,949	96.2	941	98.7	979	98.2	935	98.6	855	97.9	3,710
	10 or younger	2.7	28	0.8	8	0.8	8	1.3	11	1.4	55	3.1	33	1.2	13	0.3	3	1.2	11	1.4	60	1.5	15	0.1	1	0.5	5	0.8	7	0.7	28
	11	2.1	22	0.5	5	0.6	6	0.4	3	0.9	36	2.9	31	0.7	8	0.1	1	0.1	1	1	41	1.9	19	0	0	0.2	2	0	0	0.6	21
	12	0.3	3	1.3	14	0.3	3	0.1	1	0.5	21	0.4	4	1.2	13	0.6	6	0.1	1	0.6	24	0.3	3	0.6	6	0.2	2	0.1	1	0.3	12
	13	0.1	1	1.5	16	0.1	1	0.1	1	0.5	19	0	0	1.6	17	0.8	9	0.6	5	0.7	31	0	0	0.6	6	0.3	3	0.1	1	0.3	10
	14	0	0	0.5	5	0.6	6	0.6	5	0.4	16	0	0	0.2	2	0.9	10	0	0	0.3	12	0	0	0	0	0.3	3	0.1	1	0.1	4
	15	0	0	0	0	0.4	4	0.6	5	0.2	9	0	0	0.1	1	0.8	9	0.4	4	0.3	14	0	0	0	0	0.2	2	0.1	1	0.1	3
	16	0	0	0	0	0.3	3	0.6	5	0.2	8	0	0	0	0	0	0	0.6	5	0.1	5	0	0	0	0	0	0	0.1	1	0	1
	17 or Older	0	0	0	0	0	0	0.6	5	0.1	5	0	0	0	0	0	0	0.2	2	0	2	0	0	0	0	0	0	0	0	0	0
In the past 12 months, how many of your best friends have been a member of a gang?	None	89.9	939	91	958	95.7	913	94.9	802	92.7	3,612	88.6	955	90.9	974	92.7	1,007	95.5	869	91.8	3,805	90.7	884	95	941	94	895	96.5	836	94	3,556
	1	3.6	38	4.3	45	1.6	15	1.4	12	2.8	110	5	54	3.9	42	3.2	35	1.9	17	3.6	148	3.3	32	3.1	31	3.4	32	1.5	13	2.9	108
	2	1.7	18	1.5	16	0.8	8	1.1	9	1.3	51	1.8	19	2	21	1.5	16	0.7	6	1.5	62	2.8	27	0.8	8	0.5	5	0.7	6	1.2	46
	3	1.1	11	1.1	12	0.3	3	0.5	4	0.8	30	1.4	15	1.2	13	0.6	7	0.8	7	1	42	0.9	9	0.5	5	0.6	6	0	0	0.5	20
	4	3.6	38	2.1	22	1.6	15	2.1	18	2.4	93	3.2	35	2	21	1.9	21	1.2	11	2.1	88	2.4	23	0.6	6	1.5	14	1.3	11	1.4	54
If you have ever belonged to a gang, did that gang have a name?	Yes	3.7	39	3.7	39	3.4	32	4.2	35	3.7	145	4.4	48	3.9	42	3.3	36	3.3	30	3.8	156	2.5	24	0.7	7	1.8	17	1.3	11	1.6	59
	No	4.8	50	7	73	5.6	53	7	59	6.1	235	6.8	73	6.2	66	7.1	77	8.8	79	7.1	295	1.2	12	0.7	7	0.1	1	0.1	1	0.6	21
	I have never belonged to a gang	91.5	952	89.3	935	91.1	867	88.8	745	90.2	3,499	88.8	958	89.9	962	89.5	968	87.9	792	89.1	3,680	96.3	941	98.6	978	98.1	934	98.6	855	97.9	3,708

Peer-Individual Risk Factor: Rewards for Antisocial Behavior

Question	Response	County 2017										County 2019										County 2021									
		6th		8th		10th		12th		Total		6th		8th		10th		12th		Total		6th		8th		10th		12th		Total	
		%	n	%	n	%	n	%	n	%	n	%	n	%	n	%	n	%	n	%	n	%	n	%	n	%	n	%	n	%	n
What are the chances you would be seen as cool if you:																															
carried a handgun?	No or very little chance	87.1	902	82.5	874	84	806	84.6	730	84.5	3,312	87.5	956	87.3	952	85.7	951	87.5	791	87	3,650	85.2	738	81	766	84.6	794	88	742	84.6	3,040
	Little chance	6.3	65	8.8	93	8.8	84	8.8	76	8.1	318	6.1	67	6.3	69	8.5	94	6.5	59	6.9	289	9	78	9.3	88	8.3	78	7.1	60	8.5	304
	Some chance	3.8	39	4.3	46	4.7	45	3.4	29	4.1	159	2.1	23	3.7	40	3.1	34	2.7	24	2.9	121	2.5	22	5	47	4.3	40	2.6	22	3.6	131
	Pretty good chance	1.2	12	2	21	1.4	13	1	9	1.4	55	1.5	16	1	11	1.8	20	1.5	14	1.5	61	1.7	15	2.1	20	1.1	10	1.1	9	1.5	54
	Very good chance	1.7	18	2.5	26	1.3	12	2.2	19	1.9	75	2.7	30	1.7	18	1	11	1.8	16	1.8	75	1.5	13	2.6	25	1.7	16	1.2	10	1.8	64
What are the chances you would be seen as cool if you:																															
began drinking alcoholic beverages regularly, that is, at least once or twice a month?	No or very little chance	88.9	917	73.8	781	59.9	575	56.5	484	70.6	2,757	88	957	73.3	796	59.4	658	58.2	526	70.2	2,937	85	733	75.1	710	63.2	592	63.9	537	71.7	2,572
	Little chance	5.1	53	11.1	117	15.9	153	15.5	133	11.7	456	6	65	12.2	133	18.5	205	15.5	140	13	543	9	78	12.6	119	16.6	156	14.3	120	13.2	473
	Some chance	2.7	28	8.5	90	12.4	119	14.5	124	9.2	361	2.7	29	7.4	80	12.4	137	13.4	121	8.8	367	3.1	27	5.2	49	11.4	107	10.9	92	7.7	275
	Pretty good chance	1.4	14	4.3	45	8.1	78	8.6	74	5.4	211	1.3	14	4.3	47	6.4	71	9.4	85	5.2	217	1.3	11	4.4	42	5.9	55	8	67	4.9	175
	Very good chance	1.8	19	2.4	25	3.6	35	4.9	42	3.1	121	2.1	23	2.8	30	3.3	37	3.5	32	2.9	122	1.5	13	2.7	26	2.9	27	3	25	2.5	91
What are the chances you would be seen as cool if you:																															
smoked cigarettes?	No or very little chance	89.7	922	77.1	817	73	700	73.1	628	78.5	3,067	88.3	960	81.5	885	76.4	846	79.2	715	81.4	3,406	85.7	739	77.5	731	76.4	714	79	662	79.6	2,846
	Little chance	4.6	47	10.8	115	14.8	142	14.2	122	10.9	426	5.4	59	9.3	101	13.1	145	12.7	115	10	420	7.9	68	10.1	95	11.6	108	13.2	111	10.7	382
	Some chance	2.4	25	6.7	71	7.7	74	7.8	67	6.1	237	2.5	27	4.3	47	6.1	68	4.1	37	4.3	179	2.7	23	5.2	49	6.7	63	4.9	41	4.9	176
	Pretty good chance	1.3	13	2.4	25	2.7	26	2.4	21	2.2	85	1.7	19	2.6	28	2.4	27	2.3	21	2.3	95	1.9	16	3.8	36	2.9	27	1.3	11	2.5	90
	Very good chance	2	21	3	32	1.8	17	2.4	21	2.3	91	2	22	2.3	25	2	22	1.7	15	2	84	1.9	16	3.4	32	2.4	22	1.6	13	2.3	83
What are the chances you would be seen as cool if you:																															
used marijuana?	No or very little chance	90.2	917	71.3	754	55.6	533	53.9	462	68.5	2,666	87.3	946	69.5	752	53.2	590	52.3	471	66.1	2,759	88.1	755	73.2	688	61.8	577	61.8	518	71.1	2,538
	Little chance	3.9	40	9.5	100	11.8	113	14	120	9.6	373	5.2	56	10	108	12.2	135	11.8	106	9.7	405	5	43	10.4	98	13.9	130	12.8	107	10.6	378
	Some chance	1.5	15	6.6	70	13.9	133	14.8	127	8.9	345	2.8	30	8.8	95	14.4	159	15.2	137	10.1	421	2.5	21	6.3	59	11	103	11.7	98	7.9	281
	Pretty good chance	1.8	18	5.7	60	10.1	97	10	86	6.7	261	2.1	23	5.8	63	10.2	113	11.3	102	7.2	301	2.1	18	5.5	52	7.1	66	8	67	5.7	203
	Very good chance	2.7	27	7	74	8.6	82	7.2	62	6.3	245	2.6	28	5.9	64	10	111	9.4	85	6.9	288	2.3	20	4.6	43	6.1	57	5.7	48	4.7	168

Peer-Individual Risk Factor: Interaction with Antisocial Peers

Question	Response	County 2017										County 2019										County 2021									
		6th		8th		10th		12th		Total		6th		8th		10th		12th		Total		6th		8th		10th		12th		Total	
		%	n	%	n	%	n	%	n	%	n	%	n	%	n	%	n	%	n	%	n	%	n	%	n	%	n	%	n	%	n
Think of up to four of your best friends (the friends you feel closest to). In the past 12 months, how many of your best friends have:																															
Been arrested?	None	94.5	985	93.3	988	92.3	886	93.5	803	93.4	3,662	95.9	1,055	94.4	1,029	92.2	1,023	95.1	862	94.4	3,969	97.2	846	95.8	907	95.3	894	96.7	812	96.2	3,459
	1	2.8	29	4.4	47	4.8	46	4.2	36	4	158	2.1	23	3.3	36	4.3	48	3.3	30	3.3	137	2.1	18	2.9	27	2.6	24	1.7	14	2.3	83
	2	0.9	9	0.9	10	1.6	15	1.3	11	1.1	45	1.2	13	0.7	8	2.2	24	0.7	6	1.2	51	0.5	4	0.7	7	0.7	7	0.7	6	0.7	24
	3	0.2	2	0.5	5	0.7	7	0.2	2	0.4	16	0.1	1	0.7	8	0.5	6	0.3	3	0.4	18	0.1	1	0.3	3	0.7	7	0.4	3	0.4	14
	4	1.6	17	0.8	9	0.6	6	0.8	7	1	39	0.7	8	0.8	9	0.7	8	0.6	5	0.7	30	0.1	1	0.3	3	0.6	6	0.6	5	0.4	15
Think of up to four of your best friends (the friends you feel closest to). In the past 12 months, how many of your best friends have:																															
Dropped out of school?	None	97.3	1,013	95.2	1,007	94.4	905	94.3	810	95.4	3,735	95.4	1,041	96.1	1,039	94.6	1,044	92.7	839	94.8	3,963	94.1	818	96.7	913	95.1	893	96.1	808	95.5	3,432
	1	2.2	23	3.8	40	4.9	47	4.1	35	3.7	145	3.9	43	2.9	31	4.1	45	5.6	51	4.1	170	4.5	39	2.2	21	3.5	33	2.5	21	3.2	114
	2	0.4	4	0.9	9	0.3	3	1.2	10	0.7	26	0.4	4	0.6	7	0.8	9	1.1	10	0.7	30	1.2	10	0.4	4	1	9	0.7	6	0.8	29
	3	0.1	1	0.1	1	0.1	1	0	0	0.1	3	0	0	0.1	1	0.4	4	0.3	3	0.2	8	0.1	1	0.2	2	0.2	2	0.2	2	0.2	7
	4	0	0	0.1	1	0.3	3	0.5	4	0.2	8	0.3	3	0.3	3	0.2	2	0.2	2	0.2	10	0.1	1	0.4	4	0.2	2	0.5	4	0.3	11
Think of up to four of your best friends (the friends you feel closest to). In the past 12 months, how many of your best friends have:																															
Stolen or tried to steal a motor vehicle such as a car or motorcycle?	None	98.8	1,027	97.5	1,027	96.1	922	97.4	837	97.5	3,813	98.8	1,082	97.5	1,061	96.2	1,065	98	888	97.6	4,096	97.9	848	97.4	922	97.6	917	98.2	826	97.7	3,513
	1	1	10	1.8	19	2.4	23	1.6	14	1.7	66	0.8	9	1.4	15	2.4	27	1.3	12	1.5	63	1.6	14	1.5	14	1.3	12	0.8	7	1.3	47
	2	0.1	1	0.5	5	0.7	7	0.6	5	0.5	18	0.2	2	0.6	6	0.6	7	0.4	4	0.5	19	0.1	1	0.3	3	0.7	7	0.2	2	0.4	13
	3	0	0	0	0	0.3	3	0	0	0.1	3	0.1	1	0.2	2	0.4	4	0	0	0.2	7	0.1	1	0.4	4	0.2	2	0.2	2	0.3	9
	4	0.1	1	0.2	2	0.4	4	0.3	3	0.3	10	0.1	1	0.4	4	0.4	4	0.2	2	0.3	11	0.2	2	0.4	4	0.2	2	0.5	4	0.3	12
Think of up to four of your best friends (the friends you feel closest to). In the past 12 months, how many of your best friends have:																															
Been suspended from school?	None	87.8	912	75.4	793	81.9	782	84.4	725	82.3	3,212	82.5	903	79.7	865	77.7	856	87.2	789	81.5	3,413	79.9	692	82.2	780	83.8	788	86.4	723	83	2,983
	1	9	94	14.5	153	11.9	114	8.1	70	11	431	11.7	128	10.8	117	12.7	140	7.6	69	10.8	454	14.5	126	11.7	111	8.8	83	6.9	58	10.5	378
	2	1.4	15	5.9	62	4	38	4.3	37	3.9	152	2.9	32	5.2	56	5.3	58	3.4	31	4.2	177	3.5	30	3.4	32	3.6	34	3.9	33	3.6	129
	3	0.9	9	1.8	19	0.9	9	1.6	14	1.3	51	1.3	14	2.3	25	1.8	20	0.8	7	1.6	66	0.6	5	1.1	10	1.5	14	1.2	10	1.1	39
	4	0.9	9	2.4	25	1.3	12	1.5	13	1.5	59	1.6	17	2	22	2.5	28	1	9	1.8	76	1.5	13	1.7	16	2.2	21	1.6	13	1.8	63
Think of up to four of your best friends (the friends you feel closest to). In the past 12 months, how many of your best friends have:																															
Carried a handgun?	None	98.7	1,024	97.2	1,023	96.5	918	96.5	822	97.3	3,787	97.5	1,067	96	1,044	96.6	1,065	97.3	877	96.8	4,053	96.7	837	97.5	923	96.2	903	97.1	812	96.9	3,475
	1	0.9	9	1.7	18	1.9	18	1.9	16	1.6	61	1.6	18	2.4	26	1.8	20	1.4	13	1.8	77	2.3	20	1.7	16	2	19	1.2	10	1.8	65
	2	0.1	1	0.5	5	0.5	5	0.8	7	0.5	18	0.4	4	1.1	12	0.7	8	0.4	4	0.7	28	0.6	5	0.1	1	0.7	7	0.7	6	0.5	19
	3	0.2	2	0.1	1	0.5	5	0.1	1	0.2	9	0.1	1	0	0	0.4	4	0.1	1	0.1	6	0.1	1	0.2	2	0.5	5	0.5	4	0.3	12
	4	0.2	2	0.5	5	0.5	5	0.7	6	0.5	18	0.4	4	0.5	5	0.5	6	0.7	6	0.5	21	0.3	3	0.5	5	0.5	5	0.5	4	0.5	17

Peer-Individual Risk Factor: Interaction with Antisocial Peers (continued)

Question	Response	County 2017										County 2019										County 2021									
		6th		8th		10th		12th		Total		6th		8th		10th		12th		Total		6th		8th		10th		12th		Total	
		%	n	%	n	%	n	%	n	%	n	%	n	%	n	%	n	%	n	%	n	%	n	%	n	%	n	%	n	%	n
Think of up to four of your best friends (the friends you feel closest to). In the past 12 months, how many of your best friends have:																															
Sold illegal drugs?	None	99.5	1,027	96.2	1,014	90.8	867	86.9	745	93.7	3,653	99	1,084	94.8	1,029	89.2	986	89.9	811	93.4	3,910	99.2	860	97.5	926	94.6	884	94.2	795	96.4	3,465
	1	0.2	2	1.9	20	4.3	41	6.5	56	3.1	119	0.6	7	3.2	35	5.2	57	4.8	43	3.4	142	0.3	3	1.4	13	3.1	29	3	25	1.9	70
	2	0	0	1.1	12	2	19	3.5	30	1.6	61	0.3	3	0.9	10	3.2	35	2.5	23	1.7	71	0.3	3	0.3	3	1.2	11	1.7	14	0.9	31
	3	0.2	2	0.1	1	0.8	8	1.1	9	0.5	20	0.1	1	0.5	5	1.2	13	0.8	7	0.6	26	0	0	0.2	2	0.2	2	0.5	4	0.2	8
	4	0.1	1	0.7	7	2.1	20	2	17	1.2	45	0	0	0.6	6	1.4	15	2	18	0.9	39	0.1	1	0.6	6	0.9	8	0.7	6	0.6	21

Peer-Individual Risk Factor: Friends' Use of Drugs

Question	Response	County 2017										County 2019										County 2021									
		6th		8th		10th		12th		Total		6th		8th		10th		12th		Total		6th		8th		10th		12th		Total	
		%	n	%	n	%	n	%	n	%	n	%	n	%	n	%	n	%	n	%	n	%	n	%	n	%	n	%	n	%	n
Think of up to four of your best friends (the friends you feel closest to). In the past 12 months, how many of your best friends have:																															
Tried beer, wine, or hard liquor when their parents didn't know about it?	None	92.3	957	73.7	779	54.6	522	47	402	68.1	2,660	89.5	981	73.4	795	55	608	46.8	421	67	2,805	89.6	776	80.8	764	64.8	609	58.3	490	73.4	2,639
	1	5.9	61	12.8	135	14.1	135	13.2	113	11.4	444	5.7	63	11.9	129	17.1	189	16.7	150	12.7	531	6.8	59	9.7	92	11.7	110	10.7	90	9.8	351
	2	1.3	13	6.4	68	12.8	122	16.6	142	8.8	345	2.6	28	6.6	71	9.9	109	12.3	111	7.6	319	2.1	18	5.4	51	11.1	104	9.9	83	7.1	256
	3	0.5	5	2.5	26	6.2	59	6.7	57	3.8	147	0.9	10	2.7	29	6.2	69	5.8	52	3.8	160	0.8	7	1.3	12	4	38	6.1	51	3	108
	4	0.1	1	4.6	49	12.3	118	16.5	141	7.9	309	1.3	14	5.4	59	11.8	131	18.4	166	8.8	370	0.7	6	2.9	27	8.4	79	15.1	127	6.7	239
Think of up to four of your best friends (the friends you feel closest to). In the past 12 months, how many of your best friends have:																															
Smoked cigarettes?	None	96	996	84.2	887	76.2	728	65.9	565	81.3	3,176	93.2	1,021	87.1	944	82	907	74.9	675	84.7	3,547	94.1	815	90.5	859	84.5	789	84.1	706	88.3	3,169
	1	3.2	33	9.7	102	10.8	103	14.5	124	9.3	362	3.9	43	7.2	78	8.7	96	13.1	118	8	335	4.4	38	5.5	52	8.5	79	7.9	66	6.5	235
	2	0.4	4	2.2	23	7.6	73	8.5	73	4.4	173	1.8	20	2.6	28	4.3	48	6.3	57	3.7	153	0.9	8	1.6	15	3.7	35	3.7	31	2.5	89
	3	0.2	2	1.7	18	2.8	27	4.2	36	2.1	83	0.5	5	1.3	14	2.3	25	2.6	23	1.6	67	0.3	3	0.9	9	1.2	11	1.3	11	0.9	34
	4	0.3	3	2.3	24	2.6	25	7	60	2.9	112	0.5	6	1.8	20	2.7	30	3.1	28	2	84	0.2	2	1.5	14	2.1	20	3	25	1.7	61
Think of up to four of your best friends (the friends you feel closest to). In the past 12 months, how many of your best friends have:																															
Used LSD, cocaine, amphetamines or another illegal drug?	None	99.3	1,022	96.3	1,016	94.8	904	88.1	755	94.9	3,697	97.6	1,069	95.3	1,033	91.4	1,009	91.5	826	94.1	3,937	98.4	849	97	921	94.8	885	94.3	796	96.1	3,451
	1	0.4	4	2.1	22	2.7	26	5.3	45	2.5	97	2.1	23	2.5	27	4.4	49	4.9	44	3.4	143	1.2	10	1.6	15	2.4	22	2.5	21	1.9	68
	2	0.1	1	0.8	8	0.7	7	2.9	25	1.1	41	0.3	3	1	11	2.2	24	2.2	20	1.4	58	0.2	2	0.3	3	1.4	13	1.7	14	0.9	32
	3	0.1	1	0.2	2	0.3	3	1.5	13	0.5	19	0	0	0.6	7	1.1	12	0.4	4	0.5	23	0.1	1	0.6	6	0.9	8	0.7	6	0.6	21
	4	0.1	1	0.7	7	1.5	14	2.2	19	1.1	41	0	0	0.6	6	0.9	10	1	9	0.6	25	0.1	1	0.4	4	0.6	6	0.8	7	0.5	18
Think of up to four of your best friends (the friends you feel closest to). In the past 12 months, how many of your best friends have:																															
Used marijuana?	None	97.3	1,007	80.7	851	60.5	576	55	471	74.5	2,905	95.6	1,042	79.1	857	62.2	689	55.5	502	73.8	3,090	96.6	832	88.7	841	70.4	656	65.6	552	80.4	2,881
	1	2.1	22	8.5	90	12.2	116	13.2	113	8.7	341	2.6	28	7.3	79	13.5	150	13.5	122	9.1	379	2.2	19	5.9	56	12.1	113	11.9	100	8	288
	2	0.2	2	3.4	36	10.6	101	10.9	93	6	232	0.7	8	5	54	8	89	11	100	6	251	0.6	5	2.3	22	6.3	59	7.6	64	4.2	150
	3	0.1	1	2.7	28	5.5	52	7.2	62	3.7	143	0.4	4	2.7	29	4.7	52	5.9	53	3.3	138	0	0	0.7	7	3.6	34	4.3	36	2.1	77
	4	0.3	3	4.7	50	11.2	107	13.7	117	7.1	277	0.7	8	5.9	64	11.6	128	14.1	128	7.8	328	0.6	5	2.3	22	7.5	70	10.6	89	5.2	186

Peer-Individual Protective Factor: Belief in the Moral Order																															
Question	Response	County 2017										County 2019										County 2021									
		6th		8th		10th		12th		Total		6th		8th		10th		12th		Total		6th		8th		10th		12th		Total	
		%	n	%	n	%	n	%	n	%	n	%	n	%	n	%	n	%	n	%	n	%	n	%	n	%	n	%	n	%	n
I think it is okay to take something without asking as long as you get away with it.	NO!	84	870	66.8	704	61.5	592	62.2	535	69	2,701	78.3	853	68.2	734	62.4	691	68.3	615	69.3	2,893	74.3	638	60.3	569	60.7	565	68.7	574	65.7	2,346
	no	14.6	151	28.1	296	33.9	326	33.6	289	27.1	1,062	18.3	199	26.5	285	33.1	366	28.2	254	26.4	1,104	22.8	196	35.5	335	35.1	327	29.3	245	30.9	1,103
	yes	1.1	11	4.1	43	3.8	37	3.5	30	3.1	121	2.8	30	4.5	48	3.4	38	2.8	25	3.4	141	2.4	21	2.9	27	3.2	30	1.3	11	2.5	89
	YES!	0.4	4	1	11	0.8	8	0.7	6	0.7	29	0.7	8	0.8	9	1.1	12	0.8	7	0.9	36	0.5	4	1.3	12	1	9	0.7	6	0.9	31
It is alright to beat people up if they start the fight.	NO!	53.9	555	32.3	338	28.1	269	32.1	274	36.9	1,436	48.9	531	35.8	384	31.3	348	37.4	335	38.4	1,598	46.3	397	31.2	294	29.3	273	38.1	319	36	1,283
	no	21.7	223	22.2	233	26.9	257	24.5	209	23.7	922	21.6	234	21.6	232	21.3	237	20.5	184	21.3	887	20.2	173	24.3	229	21.3	198	20.5	172	21.6	772
	yes	15.9	164	27.4	287	27.4	262	23.9	204	23.6	917	18.4	200	25.4	273	28.4	315	25	224	24.3	1,012	22.5	193	30.2	284	30.6	285	26.3	220	27.5	982
	YES!	8.5	88	18.1	190	17.6	168	19.5	166	15.7	612	11.1	120	17.2	185	19	211	17.1	153	16.1	669	11	94	14.2	134	18.8	175	15.2	127	14.9	530
I think sometimes it's okay to cheat at school.	NO!	72.8	760	53.2	564	36.6	352	36.2	309	50.6	1,985	66.7	728	47.5	514	36.1	400	38.3	345	47.5	1,987	65.2	558	44.3	417	33.9	316	40.9	341	45.8	1,632
	no	23.4	244	32	339	41	394	34.8	297	32.5	1,274	25	273	36	390	35.7	395	36.2	326	33.1	1,384	25.7	220	34.6	326	34.3	320	32.6	272	31.9	1,138
	yes	3.4	36	11.8	125	19.3	186	24.1	206	14.1	553	6.6	72	14.1	153	23.7	262	20.8	187	16.1	674	7.9	68	18.2	171	27.2	254	22.1	184	19	677
	YES!	0.4	4	3.1	33	3.1	30	4.9	42	2.8	109	1.7	19	2.4	26	4.5	50	4.8	43	3.3	138	1.2	10	3	28	4.6	43	4.4	37	3.3	118
It is important to be honest with your parents, even if they become upset or you get punished.	NO!	6.3	65	7.3	77	6.4	61	8.7	75	7.1	278	12.3	133	11	118	11	122	13.6	122	11.9	495	12.1	103	11.6	109	13.1	121	18.7	156	13.7	489
	no	2.7	28	8	85	7.9	76	10.2	88	7.1	277	5.8	63	8.8	95	9	99	9.5	85	8.2	342	6.6	56	11.3	107	12.2	113	10.3	86	10.2	362
	yes	24	248	34.6	366	43.4	416	43.2	371	35.8	1,401	24.9	269	33.6	362	43.4	480	42.3	380	35.8	1,491	27.1	231	37.9	357	43.3	401	41.3	345	37.5	1,334
	YES!	67.1	694	50.1	530	42.3	406	37.8	325	50	1,955	57	616	46.6	501	36.6	404	34.6	311	44	1,832	54.3	463	39.2	370	31.5	292	29.7	248	38.6	1,373

Peer-Individual Protective Factor: Religiosity																															
Question	Response	County 2017										County 2019										County 2021									
		6th		8th		10th		12th		Total		6th		8th		10th		12th		Total		6th		8th		10th		12th		Total	
		%	n	%	n	%	n	%	n	%	n	%	n	%	n	%	n	%	n	%	n	%	n	%	n	%	n	%	n	%	n
How often do you attend religious services or activities?	Never	22.7	231	24.5	258	27.6	270	31.3	272	26.3	1,031	29.4	316	26.3	289	30.9	344	35.1	319	30.2	1,268	24.7	218	32.5	311	30	282	37.7	319	31.2	1,130
	Rarely	26	265	24.7	261	26.3	258	25.5	222	25.7	1,006	26.8	288	25.7	282	25.3	282	27	246	26.2	1,098	31.7	280	32.1	307	28.9	272	27.9	236	30.2	1,095
	1-2 times a month	13.7	139	15.3	161	12.7	124	14.2	123	13.9	547	11.4	123	14.8	162	14.4	161	13.2	120	13.5	566	13.5	119	11.3	108	14.1	133	13.5	114	13.1	474
	Once a week or more	37.6	383	35.5	375	33.5	328	29	252	34.1	1,338	32.4	348	33.2	364	29.4	328	24.7	225	30.1	1,265	30	265	24.1	231	27	254	20.9	177	25.6	927

ATOD Use And Access: Willingness To Use

Question	Response	County 2017										County 2019										County 2021									
		6th		8th		10th		12th		Total		6th		8th		10th		12th		Total		6th		8th		10th		12th		Total	
		%	n	%	n	%	n	%	n	%	n	%	n	%	n	%	n	%	n	%	n	%	n	%	n	%	n	%	n	%	n
How willing are you to try the drugs listed below before you are 21? These are not questions about current or past use of these drugs. ALCOHOL (beer, wine, coolers, hard liquor such as vodka, whiskey, gin, or rum)	I would never try it	75.3	869	49.5	538	33.7	351	30.8	278	48.6	2,036	69.9	861	50.7	582	33.9	391	27.3	262	46.6	2,096	66.7	689	53.3	549	38.4	371	33.8	302	48.7	1,911
	I probably wouldn't try it	11.6	134	17.6	191	15.1	158	11.9	108	14.1	591	14.2	175	18.1	208	16.2	187	12.5	120	15.4	690	14.5	150	19.9	205	16.6	161	13.5	121	16.2	637
	I'm not sure whether or not I would try it	10.7	123	18.2	198	23.8	248	20.8	188	18.1	757	11.4	140	17.4	200	20.2	233	21.9	210	17.4	783	12.4	128	16.9	174	22.3	216	21.9	196	18.2	714
	I would like to try it	2.1	24	10.9	119	17.8	186	24.1	218	13.1	547	3.2	39	9.7	111	19.6	226	24.6	236	13.6	612	5.1	53	8.5	88	15.3	148	22.1	198	12.4	487
	I would use it any chance I got	0.3	4	3.8	41	9.6	100	12.4	112	6.1	257	1.3	16	4.2	48	10.2	118	13.8	132	7	314	1.3	13	1.4	14	7.3	71	8.6	77	4.5	175
How willing are you to try the drugs listed below before you are 21? These are not questions about current or past use of these drugs. MARIJUANA (pot, hash, cannabis, weed)	I would never try it	94.2	1,082	75.1	815	58.1	603	51.9	469	71.1	2,969	90.6	1,109	72	826	55.3	637	50.6	485	68.2	3,057	89.1	906	77.9	798	61.2	590	52.4	467	70.8	2,761
	I probably wouldn't try it	3.1	36	8.2	89	11.1	115	11.7	106	8.3	346	3.8	47	10	115	12	138	11.5	110	9.1	410	5.4	55	9.4	96	10.2	98	14.2	127	9.6	376
	I'm not sure whether or not I would try it	1.7	19	8.3	90	12.8	133	12.4	112	8.5	354	3.7	45	8.4	96	12.4	143	12.8	123	9.1	407	3.9	40	7.4	76	14	135	14.3	128	9.7	379
	I would like to try it	0.9	10	4.6	50	9.9	103	11.8	107	6.5	270	0.8	10	4	46	8.9	102	13.2	127	6.4	285	0.7	7	4.1	42	8.3	80	12.1	108	6.1	237
	I would use it any chance I got	0.2	2	3.8	41	8.1	84	12.2	110	5.7	237	1.1	13	5.7	65	11.4	131	11.9	114	7.2	323	0.9	9	1.2	12	6.3	61	7	62	3.7	144

ATOD Use And Access: High Prevalence/Early Initiation Drugs

Question	Response	County 2017										County 2019										County 2021									
		6th		8th		10th		12th		Total		6th		8th		10th		12th		Total		6th		8th		10th		12th		Total	
		%	n	%	n	%	n	%	n	%	n	%	n	%	n	%	n	%	n	%	n	%	n	%	n	%	n	%	n	%	n
How many times in your lifetime have you had beer, wine, or hard liquor?	0 times	88.5	1,034	67	741	52.5	556	42.4	390	64	2,721	83.5	1,051	67.5	788	50.3	588	42	407	62.1	2,834	83.3	875	74.7	778	58.6	567	50.3	449	67.6	2,669
	1-2 times	9.4	110	18.7	207	17.9	190	14.7	135	15.1	642	12.2	154	17.8	208	17.5	205	16.2	157	15.9	724	12.6	132	15.5	161	17.9	173	13.8	123	14.9	589
	3-5 times	1.3	15	6.7	74	10.5	111	13.6	125	7.6	325	2.7	34	7.2	84	11.2	131	11.1	107	7.8	356	2.5	26	5.7	59	9.6	93	11.1	99	7	277
	6-9 times	0.4	5	3.4	38	7.6	80	7.4	68	4.5	191	1	13	3.3	39	5.9	69	7.3	71	4.2	192	0.6	6	1.5	16	5.6	54	5.5	49	3.2	125
	10-19 times	0.2	2	2.2	24	5.9	62	8.6	79	3.9	167	0.3	4	2	23	8	93	9.5	92	4.6	212	0.7	7	1.7	18	4	39	8.1	72	3.4	136
	20-39 times	0	0	1	11	2.7	29	5.5	51	2.1	91	0.1	1	0.9	11	3.9	46	5.5	53	2.4	111	0.4	4	0.3	3	2.5	24	4.7	42	1.8	73
	40 or more times	0.2	2	1	11	2.9	31	7.8	72	2.7	116	0.2	2	1.2	14	3.2	37	8.4	81	2.9	134	0	0	0.6	6	1.9	18	6.5	58	2.1	82
How many times in the past 30 days have you had beer, wine, or hard liquor?	0 times	97.3	1,143	90.2	997	80.8	850	74.1	678	86.4	3,668	96.8	1,206	91.4	1,058	78.2	914	74.7	723	85.9	3,901	95.4	1,001	93.7	974	84.8	820	77.2	688	88.3	3,483
	1-2 times	2.4	28	7.8	86	13.3	140	14.3	131	9.1	385	2.8	35	6.5	75	14.3	167	15.3	148	9.4	425	3.4	36	5.3	55	11	106	13.6	121	8.1	318
	3-5 times	0.1	1	1.5	17	4.2	44	6.4	59	2.8	121	0.1	1	1	11	4.7	55	6.2	60	2.8	127	0.8	8	0.6	6	2.5	24	4.8	43	2.1	81
	6-9 times	0	0	0.3	3	1.2	13	3	27	1	43	0.2	3	0.3	3	1.6	19	1.5	15	0.9	40	0.3	3	0	0	1	10	2.5	22	0.9	35
	10-19 times	0.1	1	0	0	0.4	4	1.2	11	0.4	16	0	0	0.8	9	0.8	9	1.2	12	0.7	30	0	0	0.3	3	0.4	4	1.3	12	0.5	19
	20-39 times	0.2	2	0	0	0	0	0.5	5	0.2	7	0.1	1	0	0	0.2	2	0.9	9	0.3	12	0.1	1	0	0	0.3	3	0.2	2	0.2	6
	40 or more times	0	0	0.2	2	0.1	1	0.4	4	0.2	7	0	0	0.1	1	0.3	3	0.1	1	0.1	5	0	0	0.1	1	0	0	0.3	3	0.1	4

ATOD Use And Access: High Prevalence/Early Initiation Drugs (continued)

Question	Response	County 2017										County 2019										County 2021									
		6th		8th		10th		12th		Total		6th		8th		10th		12th		Total		6th		8th		10th		12th		Total	
		%	n	%	n	%	n	%	n	%	n	%	n	%	n	%	n	%	n	%	n	%	n	%	n	%	n	%	n	%	n
How many times in your lifetime have you used marijuana (pot, hash, cannabis, weed)?	0 times	99	1,146	91.6	1,008	79.8	843	70.6	651	86.1	3,648	98	1,212	89.3	1,035	76.5	894	69.2	670	84.1	3,811	98.5	1,022	94.1	976	82.2	794	73.1	651	87.6	3,443
	1-2 times	0.7	8	3.3	36	7.6	80	7.5	69	4.6	193	1.1	14	4.3	50	6.3	74	7.4	72	4.6	210	0.9	9	3.5	36	6.6	64	8	71	4.6	180
	3-5 times	0.3	3	1.8	20	3	32	4	37	2.2	92	0.3	4	2	23	2.6	30	3.6	35	2	92	0.3	3	0.8	8	2.5	24	4.3	38	1.9	73
	6-9 times	0	0	1	11	1.4	15	2	18	1	44	0.3	4	0.9	10	2.7	32	2.1	20	1.5	66	0.1	1	0.2	2	2	19	2	18	1	40
	10-19 times	0	0	0.4	4	2.4	25	3.6	33	1.5	62	0.1	1	1	12	2.1	25	3.4	33	1.6	71	0	0	0.5	5	1	10	3.3	29	1.1	44
	20-39 times	0	0	0.7	8	1.4	15	2.8	26	1.2	49	0	0	0.7	8	1.8	21	3	29	1.3	58	0.2	2	0.3	3	1.6	15	2.5	22	1.1	42
	40 or more times	0	0	1.3	14	4.4	47	9.5	88	3.5	149	0.2	2	1.8	21	8	93	11.3	109	5	225	0.1	1	0.7	7	4.1	40	7	62	2.8	110
How many times in the past 30 days have you used marijuana (pot, hash, cannabis, weed)?	0 times	99.4	1,154	95.5	1,050	89.6	935	85.6	784	93	3,923	98.9	1,205	94.5	1,082	86.1	1,000	85.1	818	91.5	4,105	99.1	1,028	98	1,016	91.6	884	87.4	778	94.3	3,706
	1-2 times	0.5	6	2.2	24	4.9	51	5.3	49	3.1	130	0.6	7	2.5	29	5.4	63	5	48	3.3	147	0.7	7	0.9	9	4.1	40	4.9	44	2.5	100
	3-5 times	0.1	1	0.5	6	2	21	1.5	14	1	42	0.2	3	1.4	16	1.4	16	1.9	18	1.2	53	0.1	1	0.4	4	1.2	12	1.9	17	0.9	34
	6-9 times	0	0	0.5	5	0.7	7	1.2	11	0.5	23	0.2	3	0.3	4	1.8	21	1.2	12	0.9	40	0	0	0.3	3	0.5	5	1.2	11	0.5	19
	10-19 times	0	0	0.4	4	0.9	9	2	18	0.7	31	0	0	0.5	6	1.4	16	2.6	25	1	47	0.1	1	0.2	2	0.8	8	1.3	12	0.6	23
	20-39 times	0	0	0.3	3	0.8	8	1.5	14	0.6	25	0.1	1	0.3	3	1.6	18	1.7	16	0.8	38	0	0	0.2	2	0.1	1	1	9	0.3	12
	40 or more times	0	0	0.6	7	1.2	12	2.8	26	1.1	45	0	0	0.4	5	2.3	27	2.5	24	1.2	56	0	0	0.1	1	1.6	15	2.1	19	0.9	35
How many times in your lifetime have you sniffed glue, breathed the contents of an aerosol spray can, or inhaled other gases or sprays in order to get high?	0 times	97.8	1,147	94.5	1,045	95.3	1,012	96.5	893	96	4,097	96.2	1,203	94.2	1,098	94.8	1,111	96.1	931	95.3	4,343	95.7	991	94.9	984	95.6	925	95.9	859	95.5	3,759
	1-2 times	1.5	18	3.1	34	2.6	28	1.9	18	2.3	98	2.2	27	2.9	34	3.3	39	2	19	2.6	119	2.5	26	3.6	37	2.3	22	2.2	20	2.7	105
	3-5 times	0.6	7	1.3	14	1.3	14	1	9	1	44	1	13	1.6	19	0.6	7	0.6	6	1	45	1	10	0.8	8	0.4	4	0.6	5	0.7	27
	6-9 times	0.1	1	0.5	5	0.2	2	0.1	1	0.2	9	0.2	2	0.7	8	0.5	6	0.3	3	0.4	19	0.3	3	0.2	2	1	10	0.3	3	0.5	18
	10-19 times	0	0	0.4	4	0.2	2	0.2	2	0.2	8	0.1	1	0.2	2	0.3	4	0.4	4	0.2	11	0.2	2	0.2	2	0.3	3	0.1	1	0.2	8
	20-39 times	0	0	0.2	2	0.1	1	0.1	1	0.1	4	0.2	3	0.3	3	0.3	3	0.3	3	0.3	12	0.1	1	0.2	2	0.1	1	0.2	2	0.2	6
	40 or more times	0	0	0.2	2	0.3	3	0.1	1	0.1	6	0.1	1	0.2	2	0.2	2	0.3	3	0.2	8	0.3	3	0.2	2	0.3	3	0.7	6	0.4	14
How many times in the past 30 days have you sniffed glue, breathed the contents of an aerosol spray can, or inhaled other gases or sprays in order to get high?	0 times	98.6	1,154	97.7	1,079	98.6	1,031	99.8	919	98.6	4,183	98.5	1,219	97.7	1,128	99.1	1,156	99.3	954	98.6	4,457	98.5	1,018	98.9	1,026	98.9	956	99.4	891	98.9	3,891
	1-2 times	1	12	1.6	18	1.1	12	0.2	2	1	44	1.1	13	1.6	18	0.5	6	0.2	2	0.9	39	1.2	12	0.9	9	0.9	9	0.3	3	0.8	33
	3-5 times	0.3	4	0.4	4	0.3	3	0	0	0.3	11	0.3	4	0.4	5	0.1	1	0.3	3	0.3	13	0.3	3	0.1	1	0	0	0.2	2	0.2	6
	6-9 times	0	0	0	0	0	0	0	0	0	0	0	0	0.2	2	0.1	1	0	0	0.1	3	0	0	0	0	0.2	2	0	0	0.1	2
	10-19 times	0	0	0.1	1	0	0	0	0	0	1	0.1	1	0	0	0.2	2	0	0	0.1	3	0.1	1	0	0	0	0	0	0	0	1
	20-39 times	0	0	0.1	1	0	0	0	0	0	1	0.1	1	0	0	0	0	0.1	1	0	2	0	0	0.1	1	0	0	0	0	0	1
	40 or more times	0	0	0.1	1	0	0	0	0	0	1	0	0	0.1	1	0	0	0.1	1	0	2	0	0	0	0	0	0	0	0	0	0

ATOD Use And Access: High Prevalence/Early Initiation Drugs (continued)

Question	Response	County 2017										County 2019										County 2021									
		6th		8th		10th		12th		Total		6th		8th		10th		12th		Total		6th		8th		10th		12th		Total	
		%	n	%	n	%	n	%	n	%	n	%	n	%	n	%	n	%	n	%	n	%	n	%	n	%	n	%	n	%	n
How many times in your lifetime have you used over-the-counter medicine (cough syrup, cold medicine, etc.) in order to get high?	0 times	97.9	1,139	96.8	1,071	95.6	1,007	96.1	885	96.7	4,102	98.4	1,216	96.5	1,116	94.6	1,104	96.3	930	96.5	4,366	98.6	496	96.8	519	97.8	391	94.8	380	97.1	1,786
	1-2 times	1.2	14	1.6	18	2.7	28	1.6	15	1.8	75	0.9	11	2.3	27	3.1	36	1.9	18	2	92	1	5	1.5	8	1	4	3	12	1.6	29
	3-5 times	0.5	6	0.5	5	0.9	9	1	9	0.7	29	0.1	1	0.6	7	1	12	0.7	7	0.6	27	0.2	1	0.7	4	0.8	3	0.7	3	0.6	11
	6-9 times	0.2	2	0.4	4	0.2	2	0.3	3	0.3	11	0	0	0.1	1	0.5	6	0.4	4	0.2	11	0	0	0.2	1	0	0	0.5	2	0.2	3
	10-19 times	0.1	1	0.1	1	0.4	4	0.3	3	0.2	9	0.3	4	0.2	2	0.3	4	0.2	2	0.3	12	0	0	0.2	1	0	0	0.5	2	0.2	3
	20-39 times	0.2	2	0.2	2	0	0	0.1	1	0.1	5	0.2	2	0	0	0.1	1	0.2	2	0.1	5	0	0	0.2	1	0	0	0.2	1	0.1	2
	40 or more times	0	0	0.5	5	0.3	3	0.5	5	0.3	13	0.2	2	0.3	3	0.3	4	0.3	3	0.3	12	0.2	1	0.4	2	0.5	2	0.2	1	0.3	6
How many times in the past 30 days have you used over-the-counter medicine (cough syrup, cold medicine, etc.) in order to get high?	0 times	98.7	1,137	98.5	1,082	98.8	1,031	99.3	910	98.8	4,160	99.2	1,223	99	1,143	98.7	1,144	98.8	948	98.9	4,458	99.8	501	98.9	530	99.3	397	99	397	99.2	1,825
	1-2 times	0.9	10	1.1	12	0.8	8	0.3	3	0.8	33	0.6	8	0.7	8	0.9	10	0.8	8	0.8	34	0.2	1	0.7	4	0.3	1	0.7	3	0.5	9
	3-5 times	0.3	4	0.1	1	0.3	3	0	0	0.2	8	0	0	0.2	2	0.2	2	0.1	1	0.1	5	0	0	0	0	0	0	0	0	0	0
	6-9 times	0	0	0	0	0.1	1	0.2	2	0.1	3	0	0	0.1	1	0.2	2	0.1	1	0.1	4	0	0	0	0	0	0	0	0	0	0
	10-19 times	0.1	1	0.1	1	0.1	1	0.1	1	0.1	4	0.1	1	0	0	0	0	0	0	0	1	0	0	0	0	0.3	1	0	0	0.1	1
	20-39 times	0	0	0.1	1	0	0	0	0	0	1	0.1	1	0	0	0.1	1	0.1	1	0.1	3	0	0	0	0	0	0	0	0	0	0
	40 or more times	0	0	0.2	2	0	0	0	0	0	2	0	0	0.1	1	0	0	0.1	1	0	2	0	0	0.4	2	0.3	1	0.2	1	0.2	4
Have you ever smoked cigarettes?	Never	97.6	1,141	88.4	969	80.4	846	68.9	629	84.8	3,585	96.2	1,199	90	1,047	81.6	951	76.3	739	86.6	3,936	97.2	1,030	93.2	967	88.3	853	82	736	90.5	3,586
	Once or twice	1.8	21	7.5	82	10.8	114	13.9	127	8.1	344	3.1	39	7.1	83	10.5	122	12.9	125	8.1	369	2.2	23	4.5	47	7.1	69	11.9	107	6.2	246
	Once in a while but not regularly	0.2	2	2.9	32	5.3	56	9.6	88	4.2	178	0.3	4	1.5	17	4.5	53	6	58	2.9	132	0.5	5	1.4	14	2.2	21	3.2	29	1.7	69
	Regularly in the past	0.4	5	0.5	5	1.9	20	2.7	25	1.3	55	0.3	4	0.7	8	2.5	29	3.4	33	1.6	74	0	0	0.6	6	2	19	1.9	17	1.1	42
	Regularly now	0	0	0.7	8	1.5	16	4.8	44	1.6	68	0	0	0.7	8	0.9	10	1.4	14	0.7	32	0.2	2	0.3	3	0.4	4	1	9	0.5	18
How frequently have you smoked cigarettes during the past 30 days?	Never	99.6	1,166	95.4	1,046	92.1	965	85.6	782	93.6	3,959	99.2	1,235	97.2	1,127	94	1,093	93.4	903	96.1	4,358	99.3	1,053	98.6	1,023	97.3	940	95.2	854	97.7	3,870
	Once or twice	0.3	3	2.8	31	4.2	44	6.7	61	3.3	139	0.6	8	1.6	18	3.5	41	3.8	37	2.3	104	0.5	5	0.9	9	1.8	17	3.1	28	1.5	59
	Once or twice per week	0.1	1	0.7	8	1.9	20	2	18	1.1	47	0	0	0.5	6	1.1	13	0.9	9	0.6	28	0.1	1	0.1	1	0.3	3	0.4	4	0.2	9
	About once a day	0	0	0.2	2	0.5	5	1.1	10	0.4	17	0.2	2	0.2	2	0.8	9	0.6	6	0.4	19	0	0	0.1	1	0.2	2	0.8	7	0.3	10
	More than once a day	0.1	1	0.8	9	1.3	14	4.7	43	1.6	67	0	0	0.6	7	0.6	7	1.2	12	0.6	26	0.1	1	0.3	3	0.4	4	0.4	4	0.3	12
Have you ever used smokeless tobacco (chew, snuff, plug, dipping tobacco, or chewing tobacco)?	Never	99.2	1,164	94.6	1,037	90.7	951	85.4	779	92.9	3,931	99	1,231	97.9	1,137	90.6	1,055	88.6	855	94.4	4,278	98.9	1,047	98.6	1,023	96.5	933	92.4	829	96.8	3,832
	Once or twice	0.7	8	4.2	46	5.5	58	7	64	4.2	176	0.8	10	1.6	18	6.1	71	5.3	51	3.3	150	0.9	10	1.1	11	2.5	24	4.6	41	2.2	86
	Once in a while but not regularly	0	0	0.7	8	1.9	20	4.1	37	1.5	65	0.1	1	0.3	3	2.3	27	3	29	1.3	60	0.2	2	0.3	3	0.5	5	1.3	12	0.6	22
	Regularly in the past	0	0	0.3	3	0.7	7	1.4	13	0.5	23	0.1	1	0.3	3	0.4	5	1.8	17	0.6	26	0	0	0	0	0.3	3	1.2	11	0.4	14
	Regularly now	0.1	1	0.2	2	1.2	13	2.1	19	0.8	35	0	0	0	0	0.5	6	1.3	13	0.4	19	0	0	0	0	0.2	2	0.4	4	0.2	6
How frequently have you used smokeless tobacco during the past 30 days?	Never	99.7	1,160	98.5	1,078	96.7	1,013	94.3	863	97.5	4,114	99.7	1,239	99.4	1,153	96.9	1,122	95.8	926	98.1	4,440	99.9	1,058	99.8	1,035	99.3	959	97.1	871	99.1	3,923
	Once or twice	0.2	2	1.2	13	1.6	17	2.3	21	1.3	53	0.3	4	0.4	5	2.2	25	1.9	18	1.1	52	0.1	1	0	0	0.4	4	1.9	17	0.6	22
	Once or twice per week	0	0	0.1	1	0.5	5	1.3	12	0.4	18	0	0	0.1	1	0.5	6	0.8	8	0.3	15	0	0	0	0	0	0	0.1	1	0	1
	About once a day	0.1	1	0	0	0.5	5	0.2	2	0.2	8	0	0	0.1	1	0.1	1	0.2	2	0.1	4	0	0	0.1	1	0.1	1	0.4	4	0.2	6
	More than once a day	0	0	0.2	2	0.8	8	1.9	17	0.6	27	0	0	0	0	0.3	4	1.3	13	0.4	17	0	0	0.1	1	0.2	2	0.4	4	0.2	7

ATOD Use And Access: High Prevalence/Early Initiation Drugs (continued)

Question	Response	County 2017										County 2019										County 2021									
		6th		8th		10th		12th		Total		6th		8th		10th		12th		Total		6th		8th		10th		12th		Total	
		%	n	%	n	%	n	%	n	%	n	%	n	%	n	%	n	%	n	%	n	%	n	%	n	%	n	%	n	%	n
How frequently have you used an electronic vapor product such as:																															
E-cigarettes vapes vape pens e-cigars e-hookahs, hookah pens and mods during the past 30 days?	Never	98.3	1,143	89.1	976	77.6	812	71.9	658	85	3,589	94.1	1,162	80.7	936	69.7	808	64.8	627	78.1	3,533	96.4	1,017	90.9	940	81	784	75.9	679	86.5	3,420
	Once or twice	1.3	15	8.2	90	13.4	140	16.5	151	9.4	396	4.7	58	11.2	130	15.1	175	15.5	150	11.3	513	2.7	29	6.3	65	9.6	93	11.2	100	7.3	287
	Once or twice per week	0.2	2	1.2	13	4.6	48	3.4	31	2.2	94	0.4	5	3.6	42	3.5	41	3.9	38	2.8	126	0.4	4	0.9	9	2.7	26	2.7	24	1.6	63
	About once a day	0.2	2	0.6	7	1.1	11	2.8	26	1.1	46	0.2	2	1.5	17	2.7	31	3.8	37	1.9	87	0.1	1	0.3	3	2	19	1.5	13	0.9	36
	More than once a day	0.1	1	0.9	10	3.4	36	5.4	49	2.3	96	0.6	8	3	35	9	104	11.9	115	5.8	262	0.4	4	1.6	17	4.8	46	8.8	79	3.7	146
If you used an electronic vapor product such as e-cigarettes, vapes, vape pens, e-cigars, e-hookahs, hookah pens, and mods during the past 12 months, with which substances did you use it?	I did not vape	86.2	1,014	81.3	893	70	736	65.9	604	76.5	3,247	91	1,096	75.8	870	64.4	743	57.9	556	73.1	3,265	93.2	959	87.5	900	78.2	748	73.7	656	83.6	3,263
	Just flavoring	2	23	12	132	22.6	238	22.8	209	14.2	602	5.1	62	15.4	177	17	196	18.2	175	13.7	610	3.1	32	6.4	66	8.4	80	9.1	81	6.6	259
	Nicotine	0.1	1	2.2	24	9	95	13.2	121	5.7	241	1.6	19	10.9	125	23.7	274	29.5	283	15.7	701	1.4	14	6.2	64	15.5	148	19.3	172	10.2	398
	Marijuana or hash oil	0	0	1.1	12	1.8	19	3.8	35	1.6	66	0.3	4	2.1	24	9.4	108	10.3	99	5.3	235	0.2	2	1.1	11	5.3	51	6.1	54	3	118
	Other substances	0.3	3	0	0	0.4	4	0.3	3	0.2	10	0.2	3	0.3	4	0.5	6	0.2	2	0.3	15	0.2	2	0.3	3	0.4	4	0.6	5	0.4	14
	I don't know	5.4	64	2.2	24	1.7	18	3.4	31	3.2	137	4.5	54	4.8	55	3.1	36	2.5	24	3.8	169	5	51	3.3	34	2.7	26	1.9	17	3.3	128

ATOD Use And Access: Other Drugs

Question	Response	County 2017										County 2019										County 2021									
		6th		8th		10th		12th		Total		6th		8th		10th		12th		Total		6th		8th		10th		12th		Total	
		%	n	%	n	%	n	%	n	%	n	%	n	%	n	%	n	%	n	%	n	%	n	%	n	%	n	%	n	%	n
How many times in your lifetime have you used cocaine?																															
How many times in your lifetime have you used cocaine?	0 times	99.9	1,174	99.7	1,106	99.2	1,053	97.2	897	99.1	4,230	100	1,247	99.6	1,161	98.2	1,152	98.5	953	99.1	4,513	99.8	1,035	99.7	1,036	99.2	958	98.8	885	99.4	3,914
	1-2 times	0.1	1	0.1	1	0.4	4	1.6	15	0.5	21	0	0	0.3	3	1.1	13	0.6	6	0.5	22	0	0	0.2	2	0.3	3	0.6	5	0.3	10
	3-5 times	0	0	0	0	0	0	0.5	5	0.1	5	0	0	0	0	0.3	3	0.5	5	0.2	8	0.1	1	0.1	1	0.1	1	0	0	0.1	3
	6-9 times	0	0	0	0	0.2	2	0.2	2	0.1	4	0	0	0	0	0.1	1	0	0	0	1	0	0	0	0	0	0	0	0	0	0
	10-19 times	0	0	0	0	0.1	1	0.3	3	0.1	4	0	0	0	0	0	0	0.2	2	0	2	0	0	0	0	0.1	1	0.2	2	0.1	3
	20-39 times	0	0	0.1	1	0	0	0.1	1	0	2	0	0	0	0	0.1	1	0.2	2	0.1	3	0.1	1	0	0	0	0	0.1	1	0.1	2
	40 or more times	0	0	0.1	1	0.2	2	0	0	0.1	3	0	0	0.2	2	0.3	3	0	0	0.1	5	0	0	0	0	0.3	3	0.3	3	0.2	6
How many times in the past 30 days have you used cocaine?																															
How many times in the past 30 days have you used cocaine?	0 times	99.9	1,164	100	1,100	99.7	1,041	99.1	912	99.7	4,217	100	1,238	99.8	1,154	99.7	1,158	99.5	958	99.8	4,508	100	1,036	100	1,039	99.7	963	99.8	894	99.9	3,932
	1-2 times	0.1	1	0	0	0.1	1	0.7	6	0.2	8	0	0	0.2	2	0.3	3	0.4	4	0.2	9	0	0	0	0	0.1	1	0.1	1	0.1	2
	3-5 times	0	0	0	0	0.1	1	0.2	2	0.1	3	0	0	0	0	0	0	0	0	0	0	0	0	0	0.1	1	0	0	0	0	1
	6-9 times	0	0	0	0	0	0	0	0	0	0	0	0	0	0	0	0	0	0	0	0	0	0	0	0	0.1	1	0	0	0	1
	10-19 times	0	0	0	0	0	0	0	0	0	0	0	0	0	0	0	0	0	0	0	0	0	0	0	0	0	0	0	0	0	0
	20-39 times	0	0	0	0	0	0	0	0	0	0	0	0	0	0	0	0	0	0.1	1	0	1	0	0	0	0	0	0.1	1	0	1
	40 or more times	0	0	0	0	0.1	1	0	0	0	1	0	0	0	0	0	0	0	0	0	0	0	0	0	0	0	0	0	0	0	0

ATOD Use And Access: Other Drugs (continued)

Question	Response	County 2017										County 2019										County 2021									
		6th		8th		10th		12th		Total		6th		8th		10th		12th		Total		6th		8th		10th		12th		Total	
		%	n	%	n	%	n	%	n	%	n	%	n	%	n	%	n	%	n	%	n	%	n	%	n	%	n	%	n	%	n
How many times in your lifetime have you used crack?	0 times	100	1,167	99.7	1,104	99.6	1,057	99.8	923	99.8	4,251	100	1,248	99.7	1,162	99.5	1,163	99.5	965	99.7	4,538	99.7	1,039	99.9	1,036	99.3	962	99.6	891	99.6	3,928
	1-2 times	0	0	0	0	0.1	1	0.1	1	0	2	0	0	0	0	0.2	2	0.3	3	0.1	5	0	0	0	0	0.1	1	0.1	1	0.1	2
	3-5 times	0	0	0	0	0.2	2	0	0	0	2	0	0	0.1	1	0.2	2	0	0	0.1	3	0.1	1	0.1	1	0.1	1	0.1	1	0.1	4
	6-9 times	0	0	0.1	1	0	0	0	0	0	1	0	0	0.1	1	0	0	0	0	0	1	0.1	1	0	0	0	0	0	0	0	1
	10-19 times	0	0	0	0	0	0	0	0	0	0	0	0	0	0	0	0	0.1	1	0	1	0	0	0	0	0.2	2	0.1	1	0.1	3
	20-39 times	0	0	0	0	0	0	0	0	0	0	0	0	0	0	0	0	0	0	0	0	0	0	0	0	0	0	0	0	0	0
	40 or more times	0	0	0.2	2	0.1	1	0.1	1	0.1	4	0	0	0.1	1	0.2	2	0.1	1	0.1	4	0.1	1	0	0	0.3	3	0.1	1	0.1	5
How many times in the past 30 days have you used crack?	0 times	100	1,161	100	1,102	99.9	1,042	100	920	100	4,225	100	1,233	99.9	1,155	100	1,160	99.7	958	99.9	4,506	99.9	1,041	100	1,037	99.8	966	100	896	99.9	3,940
	1-2 times	0	0	0	0	0	0	0	0	0	0	0	0	0.1	1	0	0	0.3	3	0.1	4	0	0	0	0	0.1	1	0	0	0	1
	3-5 times	0	0	0	0	0.1	1	0	0	0	1	0	0	0	0	0	0	0	0	0	0	0	0	0	0	0.1	1	0	0	0	1
	6-9 times	0	0	0	0	0	0	0	0	0	0	0	0	0	0	0	0	0	0	0	0	0.1	1	0	0	0	0	0	0	0	1
	10-19 times	0	0	0	0	0	0	0	0	0	0	0	0	0	0	0	0	0	0	0	0	0	0	0	0	0	0	0	0	0	0
	20-39 times	0	0	0	0	0	0	0	0	0	0	0	0	0	0	0	0	0	0	0	0	0	0	0	0	0	0	0	0	0	0
	40 or more times	0	0	0	0	0	0	0	0	0	0	0	0	0	0	0	0	0	0	0	0	0	0	0	0	0	0	0	0	0	0
How many times in your lifetime have you used heroin?	0 times	100	1,168	99.5	1,100	99.6	1,057	99.8	920	99.7	4,245	100	1,240	99.5	1,157	99.6	1,162	99.5	963	99.6	4,522	99.8	1,037	99.7	1,032	99.2	957	99.4	888	99.5	3,914
	1-2 times	0	0	0.3	3	0.3	3	0.1	1	0.2	7	0	0	0.3	4	0.2	2	0.3	3	0.2	9	0	0	0.2	2	0.2	2	0.1	1	0.1	5
	3-5 times	0	0	0	0	0.1	1	0.1	1	0	2	0	0	0.1	1	0.1	1	0.1	1	0.1	3	0.1	1	0.1	1	0.2	2	0.1	1	0.1	5
	6-9 times	0	0	0.1	1	0	0	0	0	0	1	0	0	0	0	0	0	0	0	0	0	0	0	0	0	0.1	1	0	0	0	1
	10-19 times	0	0	0	0	0	0	0	0	0	0	0	0	0	0	0	0	0.1	1	0	1	0	0	0	0	0	0	0.1	1	0	1
	20-39 times	0	0	0	0	0	0	0	0	0	0	0	0	0	0	0	0	0	0	0	0	0	0	0	0	0	0	0.1	1	0	1
	40 or more times	0	0	0.1	1	0	0	0	0	0	1	0	0	0.1	1	0.2	2	0	0	0.1	3	0.1	1	0	0	0.3	3	0.1	1	0.1	5
How many times in the past 30 days have you used heroin?	0 times	100	1,165	100	1,100	100	1,041	100	920	100	4,226	100	1,235	99.8	1,152	100	1,158	100	961	100	4,506	99.9	1,038	100	1,035	99.6	961	100	893	99.9	3,927
	1-2 times	0	0	0	0	0	0	0	0	0	0	0	0	0.2	2	0	0	0	0	0	2	0.1	1	0	0	0.2	2	0	0	0.1	3
	3-5 times	0	0	0	0	0	0	0	0	0	0	0	0	0	0	0	0	0	0	0	0	0	0	0	0	0.1	1	0	0	0	1
	6-9 times	0	0	0	0	0	0	0	0	0	0	0	0	0	0	0	0	0	0	0	0	0	0	0	0	0.1	1	0	0	0	1
	10-19 times	0	0	0	0	0	0	0	0	0	0	0	0	0	0	0	0	0	0	0	0	0	0	0	0	0	0	0	0	0	0
	20-39 times	0	0	0	0	0	0	0	0	0	0	0	0	0	0	0	0	0	0	0	0	0	0	0	0	0	0	0	0	0	0
	40 or more times	0	0	0	0	0	0	0	0	0	0	0	0	0	0	0	0	0	0	0	0	0	0	0	0	0	0	0	0	0	0

ATOD Use And Access: Other Drugs (continued)

Question	Response	County 2017										County 2019										County 2021									
		6th		8th		10th		12th		Total		6th		8th		10th		12th		Total		6th		8th		10th		12th		Total	
		%	n	%	n	%	n	%	n	%	n	%	n	%	n	%	n	%	n	%	n	%	n	%	n	%	n	%	n	%	n
How many times in your lifetime have you used hallucinogens (acid, LSD, shrooms)?	0 times	100	1,151	98.8	1,094	96.7	1,024	93.1	859	97.4	4,128	99.8	1,236	98.5	1,147	94.8	1,111	94.4	917	97.1	4,411	99.7	1,029	99.4	1,031	96.9	936	95.2	853	97.9	3,849
	1-2 times	0	0	0.4	4	1.7	18	2.9	27	1.2	49	0.1	1	1	12	2.4	28	2.2	21	1.4	62	0.2	2	0.5	5	1.6	15	1.9	17	1	39
	3-5 times	0	0	0.5	5	1.2	13	1.8	17	0.8	35	0.1	1	0.2	2	1.1	13	1.8	17	0.7	33	0	0	0	0	0.7	7	1	9	0.4	16
	6-9 times	0	0	0.2	2	0.2	2	0.8	7	0.3	11	0	0	0.1	1	0.3	3	0.8	8	0.3	12	0	0	0	0	0.1	1	0.3	3	0.1	4
	10-19 times	0	0	0.1	1	0.2	2	0.7	6	0.2	9	0	0	0.1	1	0.4	5	0.4	4	0.2	10	0	0	0.1	1	0.2	2	0.7	6	0.2	9
	20-39 times	0	0	0	0	0	0	0.3	3	0.1	3	0	0	0	0	0.5	6	0.3	3	0.2	9	0	0	0	0	0.2	2	0.3	3	0.1	5
	40 or more times	0	0	0.1	1	0	0	0.4	4	0.1	5	0	0	0.1	1	0.5	6	0.1	1	0.2	8	0.1	1	0	0	0.3	3	0.6	5	0.2	9
How many times in the past 30 days have you used hallucinogens (acid, LSD, shrooms)?	0 times	100	1,151	99.6	1,095	99.3	1,036	98.5	903	99.4	4,185	99.9	1,231	99.5	1,148	98.8	1,145	99.4	953	99.4	4,477	100	1,033	99.9	1,037	99.2	958	99.1	888	99.6	3,916
	1-2 times	0	0	0.3	3	0.6	6	1	9	0.4	18	0.1	1	0.4	5	0.5	6	0.5	5	0.4	17	0	0	0	0	0.6	6	0.9	8	0.4	14
	3-5 times	0	0	0.1	1	0.1	1	0.4	4	0.1	6	0	0	0.1	1	0.3	4	0.1	1	0.1	6	0	0	0	0	0.2	2	0	0	0.1	2
	6-9 times	0	0	0	0	0	0	0.1	1	0	1	0	0	0	0.1	1	0	0	0	1	0	0	0	0	0	0	0	0	0	0	0
	10-19 times	0	0	0	0	0	0	0	0	0	0	0	0	0	0.1	1	0	0	0	1	0	0	0.1	1	0	0	0	0	0	0	1
	20-39 times	0	0	0	0	0	0	0	0	0	0	0	0	0	0.1	1	0	0	0	1	0	0	0	0	0	0	0	0	0	0	0
	40 or more times	0	0	0	0	0	0	0	0	0	0	0	0	0	0.1	1	0	0	0	1	0	0	0	0	0	0	0	0	0	0	0
How many times in your lifetime have you used methamphetamine (meth, crystal meth, crank)?	0 times	100	1,159	99.6	1,103	99.6	1,053	99.5	916	99.7	4,231	99.9	1,241	99.7	1,156	99.2	1,163	99.5	965	99.6	4,525	99.4	1,025	99.8	1,036	99.4	961	99	887	99.4	3,909
	1-2 times	0	0	0.1	1	0.3	3	0.4	4	0.2	8	0.1	1	0.2	2	0.3	4	0	0	0.2	7	0.3	3	0	0	0.1	1	0.3	3	0.2	7
	3-5 times	0	0	0.2	2	0	0	0.1	1	0.1	3	0	0	0.1	1	0.1	1	0.2	2	0.1	4	0.1	1	0	0	0	0	0	0	0	1
	6-9 times	0	0	0	0	0.1	1	0	0	0	1	0	0	0	0.1	1	0.2	2	0.1	3	0	0	0.2	2	0	0	0.2	2	0.1	4	
	10-19 times	0	0	0	0	0	0	0	0	0	0	0	0	0	0.1	1	0	0	0	1	0	0	0	0	0.2	2	0.1	1	0.1	3	
	20-39 times	0	0	0	0	0	0	0	0	0	0	0	0	0	0	0	0	0	0	0	0	0.1	1	0	0	0	0.1	1	0.1	2	
	40 or more times	0	0	0.1	1	0	0	0	0	0	1	0	0	0.1	1	0.2	2	0.1	1	0.1	4	0.1	1	0	0	0.3	3	0.2	2	0.2	6
How many times in the past 30 days have you used methamphetamine (meth, crystal meth, crank)?	0 times	100	1,152	99.9	1,099	100	1,044	99.9	915	100	4,210	99.9	1,232	100	1,154	100	1,158	99.7	956	99.9	4,500	99.9	1,030	99.9	1,037	99.7	964	99.9	895	99.8	3,926
	1-2 times	0	0	0.1	1	0	0	0.1	1	0	2	0.1	1	0	0	0	0	0.1	1	0	2	0	0	0.1	1	0.2	2	0.1	1	0.1	4
	3-5 times	0	0	0	0	0	0	0	0	0	0	0	0	0	0	0	0	0.1	1	0	1	0.1	1	0	0	0	0	0	0	1	
	6-9 times	0	0	0	0	0	0	0	0	0	0	0	0	0	0	0	0	0	0	0	0	0	0	0	0	0	0	0	0	0	
	10-19 times	0	0	0	0	0	0	0	0	0	0	0	0	0	0	0	0	0.1	1	0	1	0	0	0	0	0.1	1	0	0	0	1
	20-39 times	0	0	0	0	0	0	0	0	0	0	0	0	0	0	0	0	0	0	0	0	0	0	0	0	0	0	0	0	0	0
	40 or more times	0	0	0	0	0	0	0	0	0	0	0	0	0	0	0	0	0	0	0	0	0	0	0	0	0	0	0	0	0	0

ATOD Use And Access: Other Drugs (continued)

Question	Response	County 2017										County 2019										County 2021									
		6th		8th		10th		12th		Total		6th		8th		10th		12th		Total		6th		8th		10th		12th		Total	
		%	n	%	n	%	n	%	n	%	n	%	n	%	n	%	n	%	n	%	n	%	n	%	n	%	n	%	n	%	n
How many times in your lifetime have you used Ecstasy or Molly?	0 times	99.9	1,137	99.4	1,090	98.6	1,041	97.4	896	98.9	4,164	99.9	1,224	99.3	1,152	98.4	1,150	98.6	953	99.1	4,479	100	498	99.6	532	99	396	98.3	394	99.3	1,820
	1-2 times	0.1	1	0.5	5	0.9	10	1.6	15	0.7	31	0.1	1	0.5	6	0.7	8	1.1	11	0.6	26	0	0	0.2	1	0.8	3	0.2	1	0.3	5
	3-5 times	0	0	0	0	0.2	2	0.5	5	0.2	7	0	0	0.2	2	0.3	4	0.1	1	0.2	7	0	0	0.2	1	0	0	0.2	1	0.1	2
	6-9 times	0	0	0	0	0.1	1	0.3	3	0.1	4	0	0	0	0	0.1	1	0.2	2	0.1	3	0	0	0	0	0	0	0.5	2	0.1	2
	10-19 times	0	0	0	0	0.2	2	0.1	1	0.1	3	0	0	0	0	0	0	0	0	0	0	0	0	0	0	0	0	0.2	1	0.1	1
	20-39 times	0	0	0	0	0	0	0	0	0	0	0	0	0	0	0.2	2	0	0	0	2	0	0	0	0	0	0	0.5	2	0.1	2
	40 or more times	0	0	0.2	2	0	0	0	0	0	2	0	0	0	0	0.3	4	0	0	0.1	4	0	0	0	0	0.3	1	0	0	0.1	1
How many times in the past 30 days have you used Ecstasy or Molly?	0 times	100	1,138	100	1,096	99.7	1,046	99.8	915	99.9	4,195	100	1,222	99.9	1,154	99.7	1,152	99.8	957	99.8	4,485	100	498	100	533	100	400	99.3	398	99.8	1,829
	1-2 times	0	0	0	0	0.2	2	0.2	2	0.1	4	0	0	0.1	1	0.3	4	0.2	2	0.2	7	0	0	0	0	0	0	0.7	3	0.2	3
	3-5 times	0	0	0	0	0.1	1	0	0	0	1	0	0	0	0	0	0	0	0	0	0	0	0	0	0	0	0	0	0	0	0
	6-9 times	0	0	0	0	0	0	0	0	0	0	0	0	0	0	0	0	0	0	0	0	0	0	0	0	0	0	0	0	0	0
	10-19 times	0	0	0	0	0	0	0	0	0	0	0	0	0	0	0	0	0	0	0	0	0	0	0	0	0	0	0	0	0	0
	20-39 times	0	0	0	0	0	0	0	0	0	0	0	0	0	0	0	0	0	0	0	0	0	0	0	0	0	0	0	0	0	0
	40 or more times	0	0	0	0	0	0	0	0	0	0	0	0	0	0	0	0	0	0	0	0	0	0	0	0	0	0	0	0	0	0
How many times in your lifetime have you used synthetic drugs (man-made drugs such as Bath Salts, K2, Spice, Mr. Smiley, Blaze)?	0 times	99	1,133	99.3	1,097	98.9	1,037	98.6	907	99	4,174	98.5	1,217	98.8	1,142	98.7	1,147	99.1	957	98.8	4,463	99.2	496	99.4	528	99.2	396	98.5	394	99.1	1,814
	1-2 times	0.5	6	0.4	4	0.9	9	1.1	10	0.7	29	1.1	13	0.5	6	0.9	10	0.8	8	0.8	37	0.6	3	0	0	0.3	1	0.5	2	0.3	6
	3-5 times	0.3	3	0.2	2	0	0	0.3	3	0.2	8	0.3	4	0.2	2	0.1	1	0	0	0.2	7	0.2	1	0	0	0.3	1	0.8	3	0.3	5
	6-9 times	0.2	2	0	0	0.1	1	0	0	0.1	3	0.1	1	0.1	1	0.2	2	0.1	1	0.1	5	0	0	0.2	1	0	0	0.3	1	0.1	2
	10-19 times	0	0	0	0	0	0	0	0	0	0	0	0	0.2	2	0.1	1	0	0	0.1	3	0	0	0	0	0.3	1	0	0	0.1	1
	20-39 times	0	0	0.1	1	0.1	1	0	0	0	2	0	0	0.2	2	0.1	1	0	0	0.1	3	0	0	0	0	0	0	0	0	0	0
	40 or more times	0	0	0.1	1	0.1	1	0	0	0	2	0	0	0.1	1	0	0	0	0	0	1	0	0	0.4	2	0	0	0	0	0.1	2
How many times in the past 30 days have you used synthetic drugs (man-made drugs such as Bath Salts, K2, Spice, Mr. Smiley, Blaze)?	0 times	99.5	1,141	99.7	1,100	99.7	1,043	99.9	918	99.7	4,202	99.3	1,215	99.5	1,143	99.7	1,153	99.9	960	99.6	4,471	100	500	99.6	529	99.8	399	100	400	99.8	1,828
	1-2 times	0.3	4	0.1	1	0.2	2	0.1	1	0.2	8	0.7	9	0.4	5	0.3	3	0.1	1	0.4	18	0	0	0.2	1	0.3	1	0	0	0.1	2
	3-5 times	0.1	1	0.1	1	0	0	0	0	0	2	0	0	0	0	0	0	0	0	0	0	0	0	0	0	0	0	0	0	0	0
	6-9 times	0.1	1	0.1	1	0	0	0	0	0	2	0	0	0	0	0	0	0	0	0	0	0	0	0	0	0	0	0	0	0	0
	10-19 times	0	0	0	0	0.1	1	0	0	0	1	0	0	0.1	1	0	0	0	0	0	1	0	0	0.2	1	0	0	0	0	0.1	1
	20-39 times	0	0	0	0	0	0	0	0	0	0	0	0	0	0	0	0	0	0	0	0	0	0	0	0	0	0	0	0	0	0
	40 or more times	0	0	0	0	0	0	0	0	0	0	0	0	0	0	0	0	0	0	0	0	0	0	0	0	0	0	0	0	0	0

ATOD Use And Access: Prescription Drugs

Question	Response	County 2017										County 2019										County 2021									
		6th		8th		10th		12th		Total		6th		8th		10th		12th		Total		6th		8th		10th		12th		Total	
		%	n	%	n	%	n	%	n	%	n	%	n	%	n	%	n	%	n	%	n	%	n	%	n	%	n	%	n	%	n
How many times in your lifetime have you performance enhancing drugs (such as steroids, human growth hormone) without a doctor telling you to take them?	0 times	99.8	1,171	99.4	1,101	99.5	1,052	99.4	918	99.5	4,242	99.4	1,235	99.3	1,153	99.1	1,156	99.4	964	99.3	4,508	99.4	501	99.6	533	99.8	399	99.2	396	99.5	1,829
	1-2 times	0.2	2	0.5	5	0.2	2	0.5	5	0.3	14	0.6	7	0.3	4	0.8	9	0.3	3	0.5	23	0.6	3	0	0	0.3	1	0.5	2	0.3	6
	3-5 times	0	0	0	0	0.1	1	0	0	0	1	0	0	0.2	2	0	0	0	0	0	2	0	0	0.2	1	0	0	0	0	0.1	1
	6-9 times	0	0	0.1	1	0	0	0	0	0	1	0	0	0	0	0	0	0	0	0	0	0	0	0.2	1	0	0	0.3	1	0.1	2
	10-19 times	0	0	0.1	1	0.1	1	0.1	1	0.1	3	0	0	0	0	0.1	1	0.3	3	0.1	4	0	0	0	0	0	0	0	0	0	0
	20-39 times	0	0	0	0	0.1	1	0	0	0	1	0	0	0	0	0.1	1	0	0	0	1	0	0	0	0	0	0	0	0	0	0
	40 or more times	0	0	0	0	0	0	0	0	0	0	0	0	0.2	2	0	0	0	0	0	2	0	0	0	0	0	0	0	0	0	0
How many times in the past 30 days have you used performance enhancing drugs (such as steroids, human growth hormone) without a doctor telling you to take them?	0 times	99.8	1,161	99.8	1,100	99.7	1,044	99.8	918	99.8	4,223	99.8	1,232	99.7	1,153	99.8	1,157	99.9	959	99.8	4,501	100	504	100	535	99.8	399	99.7	398	99.9	1,836
	1-2 times	0.2	2	0	0	0.2	2	0.2	2	0.1	6	0.2	3	0.1	1	0.2	2	0	0	0.1	6	0	0	0	0	0.3	1	0.3	1	0.1	2
	3-5 times	0	0	0	0	0	0	0	0	0	0	0	0	0	0	0	0	0.1	1	0	1	0	0	0	0	0	0	0	0	0	0
	6-9 times	0	0	0.2	2	0	0	0	0	0	2	0	0	0.1	1	0	0	0	0	0	1	0	0	0	0	0	0	0	0	0	0
	10-19 times	0	0	0	0	0.1	1	0	0	0	1	0	0	0	0	0	0	0	0	0	0	0	0	0	0	0	0	0	0	0	0
	20-39 times	0	0	0	0	0	0	0	0	0	0	0	0	0	0	0	0	0	0	0	0	0	0	0	0	0	0	0	0	0	0
	40 or more times	0	0	0	0	0	0	0	0	0	0	0	0	0.1	1	0	0	0	0	0	1	0	0	0	0	0	0	0	0	0	0
How many times in your lifetime have you used prescription pain relievers without a doctor telling you to take them?	0 times	98.3	1,148	96.5	1,067	95.6	1,010	92.9	859	96	4,084	97.6	1,214	98	1,141	95.1	1,113	95	921	96.5	4,389	98.4	493	97.4	520	98.2	391	96.8	387	97.7	1,791
	1-2 times	1.2	14	2.3	25	2.3	24	3.9	36	2.3	99	1.6	20	1.2	14	3.1	36	2.8	27	2.1	97	1.4	7	1.7	9	1	4	1	4	1.3	24
	3-5 times	0.3	3	0.4	4	1.3	14	1.9	18	0.9	39	0.4	5	0.2	2	0.9	10	1.4	14	0.7	31	0	0	0	0	0.5	2	1.3	5	0.4	7
	6-9 times	0	0	0.3	3	0.3	3	0.3	3	0.2	9	0.1	1	0.1	1	0.4	5	0	0	0.2	7	0	0	0.2	1	0	0	0.5	2	0.2	3
	10-19 times	0.1	1	0.4	4	0	0	0.6	6	0.3	11	0.1	1	0.3	3	0.3	3	0.5	5	0.3	12	0	0	0.2	1	0.3	1	0.3	1	0.2	3
	20-39 times	0.2	2	0.2	2	0.2	2	0.2	2	0.2	8	0	0	0.2	2	0.1	1	0.1	1	0.1	4	0	0	0.4	2	0	0	0	0	0.1	2
	40 or more times	0	0	0.1	1	0.3	3	0.1	1	0.1	5	0.2	3	0.1	1	0.2	2	0.1	1	0.2	7	0.2	1	0.2	1	0	0	0.3	1	0.2	3
How many times in the past 30 days have you used prescription pain relievers without a doctor telling you to take them?	0 times	99.2	1,151	98.9	1,090	98.5	1,028	99	910	98.9	4,179	98.8	1,221	99.5	1,150	98.9	1,145	99.4	954	99.1	4,470	99.8	500	99.4	531	99.7	397	99	396	99.5	1,824
	1-2 times	0.7	8	0.8	9	0.8	8	0.8	7	0.8	32	0.8	10	0.2	2	0.8	9	0.4	4	0.6	25	0	0	0.4	2	0.3	1	0.3	1	0.2	4
	3-5 times	0.1	1	0.2	2	0.6	6	0	0	0.2	9	0.2	2	0.3	4	0.3	4	0.1	1	0.2	11	0	0	0	0	0	0	0.5	2	0.1	2
	6-9 times	0	0	0	0	0.1	1	0.2	2	0.1	3	0.2	2	0	0	0	0	0.1	1	0.1	3	0	0	0	0	0	0	0	0	0	0
	10-19 times	0	0	0.1	1	0.1	1	0	0	0	2	0	0	0	0	0	0	0	0	0	0	0	0	0.2	1	0	0	0.3	1	0.1	2
	20-39 times	0	0	0	0	0	0	0	0	0	0	0	0	0	0	0	0	0	0	0	0	0	0	0	0	0	0	0	0	0	0
	40 or more times	0	0	0	0	0	0	0	0	0	0	0	0.1	1	0	0	0	0	0	0	1	0.2	1	0	0	0	0	0	0	0.1	1

ATOD Use And Access: Prescription Drugs (continued)

Question	Response	County 2017										County 2019										County 2021									
		6th		8th		10th		12th		Total		6th		8th		10th		12th		Total		6th		8th		10th		12th		Total	
		%	n	%	n	%	n	%	n	%	n	%	n	%	n	%	n	%	n	%	n	%	n	%	n	%	n	%	n	%	n
How many times in your lifetime have you used prescription tranquilizers without a doctor telling you to take them?	0 times	99.7	1,157	99.1	1,097	97.3	1,027	96	887	98.1	4,168	99.8	1,235	99.3	1,155	97.1	1,133	96.5	935	98.3	4,458	99.6	501	99.3	532	99.3	399	98.5	395	99.2	1,827
	1-2 times	0.3	3	0.4	4	1.4	15	2.1	19	1	41	0.2	2	0.4	5	1.5	17	1.7	16	0.9	40	0.4	2	0.4	2	0.5	2	0.7	3	0.5	9
	3-5 times	0.1	1	0.5	5	0.4	4	0.8	7	0.4	17	0	0	0.3	3	0.6	7	0.9	9	0.4	19	0	0	0.4	2	0	0	0.2	1	0.2	3
	6-9 times	0	0	0	0	0.1	1	0.4	4	0.1	5	0	0	0	0	0.2	2	0.4	4	0.1	6	0	0	0	0	0	0	0.5	2	0.1	2
	10-19 times	0	0	0.1	1	0.4	4	0.5	5	0.2	10	0.1	1	0	0	0	0	0.3	3	0.1	4	0	0	0	0	0	0	0	0	0	0
	20-39 times	0	0	0	0	0.1	1	0.1	1	0	2	0	0	0	0	0.3	4	0.1	1	0.1	5	0	0	0	0	0.2	1	0	0	0.1	1
	40 or more times	0	0	0	0	0.4	4	0.1	1	0.1	5	0	0	0	0	0.3	4	0.1	1	0.1	5	0	0	0	0	0	0	0	0	0	0
How many times in the past 30 days have you used prescription tranquilizers without a doctor telling you to take them?	0 times	99.7	1,152	99.6	1,099	99.1	1,036	99.2	913	99.5	4,200	99.9	1,231	99.9	1,155	99.7	1,153	99.3	953	99.7	4,492	100	503	100	536	100	402	99.8	400	99.9	1,841
	1-2 times	0.2	2	0.2	2	0.7	7	0.2	2	0.3	13	0.1	1	0.1	1	0.1	1	0.5	5	0.2	8	0	0	0	0	0	0	0.2	1	0.1	1
	3-5 times	0.1	1	0.1	1	0	0	0.4	4	0.1	6	0	0	0	0	0	0	0.1	1	0	1	0	0	0	0	0	0	0	0	0	0
	6-9 times	0	0	0.1	1	0.1	1	0	0	0	2	0	0	0	0	0.1	1	0	0	0	1	0	0	0	0	0	0	0	0	0	0
	10-19 times	0	0	0	0	0.1	1	0.1	1	0	2	0	0	0	0	0.1	1	0	0	0	1	0	0	0	0	0	0	0	0	0	0
	20-39 times	0	0	0	0	0	0	0	0	0	0	0	0	0	0	0	0	0	0	0	0	0	0	0	0	0	0	0	0	0	0
	40 or more times	0	0	0	0	0	0	0	0	0	0	0	0	0	0	0	0	0.1	1	0	1	0	0	0	0	0	0	0	0	0	0
How many times in your lifetime have you used prescription stimulants without a doctor telling you to take them?	0 times	99.7	1,145	98.3	1,090	95.5	1,005	91.6	847	96.5	4,087	99.5	1,215	98.6	1,143	95.9	1,118	95.5	925	97.5	4,401	99.4	499	98.1	523	99.2	396	97.5	389	98.6	1,807
	1-2 times	0.3	3	1.1	12	2.1	22	3.1	29	1.6	66	0.3	4	1	12	2.4	28	1.5	15	1.3	59	0.6	3	0.8	4	0	0	0.5	2	0.5	9
	3-5 times	0	0	0.3	3	1	11	2.3	21	0.8	35	0	0	0.3	3	0.9	11	1.1	11	0.6	25	0	0	0.8	4	0.3	1	0.8	3	0.4	8
	6-9 times	0.1	1	0.1	1	0.7	7	1.3	12	0.5	21	0.2	2	0.1	1	0.3	3	0.8	8	0.3	14	0	0	0.2	1	0	0	1	4	0.3	5
	10-19 times	0	0	0.1	1	0	0	0.6	6	0.2	7	0	0	0	0	0.2	2	0.5	5	0.2	7	0	0	0	0	0	0	0	0	0	0
	20-39 times	0	0	0	0	0.6	6	0.6	6	0.3	12	0	0	0	0	0	0	0.2	2	0	2	0	0	0	0	0.3	1	0.3	1	0.1	2
	40 or more times	0	0	0.2	2	0.1	1	0.4	4	0.2	7	0	0	0	0	0.3	4	0.3	3	0.2	7	0	0	0.2	1	0.3	1	0	0	0.1	2
How many times in the past 30 days have you used prescription stimulants without a doctor telling you to take them?	0 times	99.8	1,144	99.3	1,096	99	1,036	97.5	896	99	4,172	99.8	1,227	99.4	1,148	99	1,147	98.8	948	99.2	4,470	100	501	99.4	530	99.8	399	99	395	99.6	1,825
	1-2 times	0.2	2	0.5	5	0.3	3	1.1	10	0.5	20	0.2	3	0.4	5	0.7	8	1.1	11	0.6	27	0	0	0.2	1	0.3	1	1	4	0.3	6
	3-5 times	0	0	0	0	0.1	1	1.1	10	0.3	11	0	0	0.2	2	0.2	2	0	0	0.1	4	0	0	0	0	0	0	0	0	0	0
	6-9 times	0	0	0.2	2	0.3	3	0.1	1	0.1	6	0	0	0	0	0.1	1	0	0	0	1	0	0	0.2	1	0	0	0	0	0.1	1
	10-19 times	0	0	0	0	0.2	2	0.1	1	0.1	3	0	0	0	0	0	0	0.1	1	0	1	0	0	0	0	0	0	0	0	0	0
	20-39 times	0	0	0	0	0.1	1	0	0	0	1	0	0	0	0	0.1	1	0	0	0	1	0	0	0	0	0	0	0	0	0	0
	40 or more times	0	0	0.1	1	0	0	0.1	1	0	2	0	0	0	0	0	0	0	0	0	0	0	0	0.2	1	0	0	0	0	0.1	1

ATOD Use And Access: Risky Substance Related Behavior

Question	Response	County 2017										County 2019										County 2021													
		6th		8th		10th		12th		Total		6th		8th		10th		12th		Total		6th		8th		10th		12th		Total					
		%	n	%	n	%	n	%	n	%	n	%	n	%	n	%	n	%	n	%	n	%	n	%	n	%	n	%	n	%	n				
How many times have you had five or more alcoholic drinks in a row?	None	99.2	1,151	97.2	1,057	93.2	969	88.7	809	94.9	3,986	99.1	1,223	96.5	1,110	92.5	1,069	87.6	842	94.3	4,244	98.5	1,033	98.5	1,021	94	910	89.6	797	95.4	3,761				
	Once	0.6	7	1.8	20	3.9	41	6	55	2.9	123	0.6	7	2.2	25	3.4	39	7.2	69	3.1	140	1.1	12	1.4	14	3	29	6.3	56	2.8	111				
	Twice	0.1	1	0.7	8	1.6	17	3	27	1.3	53	0.2	2	0.7	8	2.5	29	2.7	26	1.4	65	0.3	3	0.1	1	2.1	20	2	18	1.1	42				
	3-5 times	0	0	0.1	1	0.9	9	1.6	15	0.6	25	0	0	0.4	5	1	11	2	19	0.8	35	0	0	0.1	1	0.2	2	1.6	14	0.4	17				
	6-9 times	0	0	0.1	1	0.1	1	0.3	3	0.1	5	0.1	1	0.2	2	0.1	1	0.1	1	0.1	5	0.1	1	0	0	0.5	5	0.4	4	0.3	10				
	10 or more times	0.1	1	0.1	1	0.3	3	0.3	3	0.2	8	0.1	1	0	0	0.6	7	0.4	4	0.3	12	0	0	0	0	0	0	0.2	2	0.1	1	0.1	3		
How often have you:																																			
Driven a motor vehicle while or shortly after drinking? (Please Note: In 2021 the questions about driving after drinking or having used alcohol were only asked of those that had used alcohol. In order to make all years of data as comparable as possible, those students in 2021 answering that they had never used the substance in question were added to the driving questions results. Because it can not be determined if the student would have marked "I do not drive" or "Never", those categories have been combined across all years.)	I don't drive / Never	99.8	824	98.8	809	97.6	766	95.1	667	97.9	3,066	99.3	853	99	885	97.8	910	93.9	728	97.6	3,376	99.7	1,009	99.4	1,010	98.4	937	95.9	818	98.5	3,774				
	Before, but not in the past year	0.2	2	0.9	7	0.8	6	1.6	11	0.8	26	0.3	3	0.6	5	0.5	5	1.8	14	0.8	27	0.1	1	0.3	3	0.6	6	1.5	13	0.6	23				
	About once or twice a year	0	0	0	0	0.9	7	2.4	17	0.8	24	0.1	1	0.2	2	0.9	8	2.7	21	0.9	32	0	0	0.2	2	0.5	5	1.8	15	0.6	22				
	About once or twice a month	0	0	0.1	1	0.4	3	0.4	3	0.2	7	0.1	1	0.1	1	0.3	3	1.2	9	0.4	14	0.1	1	0	0	0.2	2	0.6	5	0.2	8				
	About once or twice a week	0	0	0.1	1	0.1	1	0.1	1	0.1	3	0.1	1	0	0	0	0	0	0	0	1	0.1	1	0	0	0.1	1	0.1	1	0.1	3				
	Almost every day	0	0	0.1	1	0.3	2	0.3	2	0.2	5	0	0	0.1	1	0.4	4	0.4	3	0.2	8	0	0	0.1	1	0.1	1	0.1	1	0.1	3				
How often have you:																																			
Driven a motor vehicle while or shortly after using marijuana (pot, hash, cannabis, weed)? (Please Note: In 2021 the questions about driving after having used marijuana were only asked of those that had used marijuana. In order to make all years of data as comparable as possible, those students in 2021 answering that they had never used the substance in question were added to the driving questions results. Because it can not be determined if the student would have marked "I do not drive" or "Never", those categories have been combined across all years.)	I don't drive / Never	99.9	821	99	810	98.1	768	90.6	633	97.1	3,032	99.5	846	99	879	97.4	901	89.3	691	96.5	3,317	100	1,036	99.8	1,029	99	943	94.6	819	98.5	3,827				
	Before, but not in the past year	0	0	0.4	3	0.5	4	1	7	0.4	14	0.2	2	0.6	5	0.3	3	2.7	21	0.9	31	0	0	0.2	2	0.1	1	1.6	14	0.4	17				
	About once or twice a year	0.1	1	0.2	2	0.6	5	4	28	1.2	36	0.1	1	0.2	2	1	9	3.7	29	1.2	41	0	0	0	0	0.4	4	2	17	0.5	21				
	About once or twice a month	0	0	0	0	0.3	2	0.9	6	0.3	8	0	0	0	0	0.5	5	2.5	19	0.7	24	0	0	0	0	0.2	2	0.5	4	0.2	6				
	About once or twice a week	0	0	0	0	0.3	2	1.7	12	0.4	14	0.1	1	0.1	1	0.3	3	0.6	5	0.3	10	0	0	0	0	0.2	2	0.6	5	0.2	7				
	Almost every day	0	0	0.4	3	0.3	2	1.9	13	0.6	18	0	0	0.1	1	0.4	4	1.2	9	0.4	14	0	0	0	0	0.1	1	0.8	7	0.2	8				

Antisocial Behavior: Gambling

Question	Response	County 2017										County 2019										County 2021									
		6th		8th		10th		12th		Total		6th		8th		10th		12th		Total		6th		8th		10th		12th		Total	
		%	n	%	n	%	n	%	n	%	n	%	n	%	n	%	n	%	n	%	n	%	n	%	n	%	n	%	n	%	n
During the past 12 months, how often have you bet/gambled, even casually, for money or valuables in the following ways:																															
Table games like poker or other card games, dice, backgammon, or dominoes	Not at all	91.4	787	88.2	761	86.5	694	84.2	596	87.8	2,838	92.4	821	89	818	87.6	823	85.4	666	88.7	3,128	90.1	763	89.8	843	88.6	827	86.4	727	88.8	3,160
	Less than once a month	6.2	53	8	69	9.5	76	10.7	76	8.5	274	4.4	39	8.4	77	8.5	80	9.2	72	7.6	268	6.3	53	6.7	63	7.9	74	9.4	79	7.6	269
	1 to 3 times a month	1.3	11	2.5	22	2.4	19	2.3	16	2.1	68	2.1	19	1.4	13	2.9	27	4.4	34	2.6	93	2.2	19	2.4	23	2.1	20	2.6	22	2.4	84
	More than 3 times a month	1.2	10	1.3	11	1.6	13	2.8	20	1.7	54	1.1	10	1.2	11	1	9	1	8	1.1	38	1.4	12	1.1	10	1.3	12	1.5	13	1.3	47
During the past 12 months, how often have you bet/gambled, even casually, for money or valuables in the following ways:																															
Lottery (scratch cards, numbers, etc.)	Not at all	80.6	688	75.7	654	77.3	619	71.8	509	76.5	2,470	79.8	709	73.4	672	76.6	720	73.7	575	76	2,676	76.9	649	79.7	743	79.2	736	78.9	661	78.7	2,789
	Less than once a month	13	111	15.4	133	16.5	132	19.3	137	15.9	513	13	115	19.6	179	16.5	155	17.4	136	16.6	585	15	127	15	140	15.7	146	14.8	124	15.2	537
	1 to 3 times a month	4.3	37	6	52	4.1	33	6.2	44	5.1	166	5	44	5.5	50	5.4	51	5.1	40	5.3	185	5.6	47	4.1	38	3.9	36	4.4	37	4.5	158
	More than 3 times a month	2.1	18	2.9	25	2.1	17	2.7	19	2.4	79	2.3	20	1.5	14	1.5	14	3.7	29	2.2	77	2.5	21	1.2	11	1.2	11	1.9	16	1.7	59
During the past 12 months, how often have you bet/gambled, even casually, for money or valuables in the following ways:																															
Sporting events or sports pools	Not at all	89.3	751	89	767	87.7	698	88.1	621	88.5	2,837	89.6	790	86.9	795	89.3	838	89.8	699	88.9	3,122	87.7	733	89.4	836	88.1	821	90	755	88.8	3,145
	Less than once a month	5.7	48	6	52	8.2	65	5.4	38	6.3	203	4.9	43	8.2	75	6.7	63	5.5	43	6.4	224	6.2	52	4.7	44	7	65	5.8	49	5.9	210
	1 to 3 times a month	1.7	14	2.8	24	2.8	22	4	28	2.7	88	2.6	23	2.1	19	2.3	22	3.3	26	2.6	90	2.4	20	2.1	20	2.7	25	1.9	16	2.3	81
	More than 3 times a month	3.3	28	2.2	19	1.4	11	2.6	18	2.4	76	2.9	26	2.8	26	1.6	15	1.3	10	2.2	77	3.7	31	3.7	35	2.3	21	2.3	19	3	106
During the past 12 months, how often have you bet/gambled, even casually, for money or valuables in the following ways:																															
Online (Internet) gambling	Not at all	97.5	833	96.5	826	96.2	769	95	671	96.4	3,099	96.5	856	96.8	885	96.3	902	96	748	96.4	3,391	95.5	800	96.3	900	96.1	893	94	789	95.5	3,382
	Less than once a month	0.9	8	1.6	14	1.6	13	2.7	19	1.7	54	1.5	13	1.8	16	2.2	21	2.1	16	1.9	66	2	17	1.6	15	1.4	13	3.2	27	2	72
	1 to 3 times a month	0.8	7	0.6	5	1.1	9	1.3	9	0.9	30	0.7	6	0.8	7	0.7	7	0.9	7	0.8	27	1	8	1	9	0.9	8	1.1	9	1	34
	More than 3 times a month	0.7	6	1.3	11	1	8	1	7	1	32	1.4	12	0.7	6	0.7	7	1	8	0.9	33	1.6	13	1.2	11	1.6	15	1.7	14	1.5	53
During the past 12 months, how often have you bet/gambled, even casually, for money or valuables in the following ways:																															
Personal skill games (such as pool, darts, coin tossing, video games)	Not at all	83.4	712	80.7	694	84.2	671	86.1	609	83.5	2,686	83.8	742	80.6	739	84.1	788	86.5	673	83.7	2,942	79.8	672	85.9	802	83.4	776	87.4	734	84.2	2,984
	Less than once a month	7.3	62	11.4	98	9.9	79	6.5	46	8.9	285	5.9	52	11.3	104	8.1	76	7.3	57	8.2	289	8.6	72	7.2	67	9.6	89	8.2	69	8.4	297
	1 to 3 times a month	3.4	29	3.5	30	2.8	22	4.2	30	3.4	111	2.9	26	3.1	28	4.5	42	3.6	28	3.5	124	4.2	35	3.1	29	3.4	32	2.3	19	3.2	115
	More than 3 times a month	6	51	4.4	38	3.1	25	3.1	22	4.2	136	7.3	65	5	46	3.3	31	2.6	20	4.6	162	7.5	63	3.9	36	3.5	33	2.1	18	4.2	150
During the past 12 months, how often have you bet/gambled, even casually, for money or valuables in the following ways:																															
Bet/gambled in some other way	Not at all	95.3	809	85.4	734	88.4	701	88.8	627	89.5	2,871	92.9	819	87.1	790	89	831	88.7	689	89.4	3,129	90.3	756	90.3	837	88.5	822	89.5	748	89.6	3,163
	Less than once a month	3.3	28	10.1	87	8.3	66	6.4	45	7	226	4.6	41	10.3	93	7.6	71	7.2	56	7.5	261	6.6	55	6.8	63	8.3	77	6.3	53	7	248
	1 to 3 times a month	0.7	6	2.3	20	2	16	3	21	2	63	1.4	12	1.1	10	1.7	16	2.3	18	1.6	56	1.7	14	1.6	15	1.6	15	2.6	22	1.9	66
	More than 3 times a month	0.7	6	2.1	18	1.3	10	1.8	13	1.5	47	1.1	10	1.5	14	1.7	16	1.8	14	1.5	54	1.4	12	1.3	12	1.6	15	1.6	13	1.5	52

Antisocial Behavior: Gambling (continued)

Question	Response	County 2017										County 2019										County 2021									
		6th		8th		10th		12th		Total		6th		8th		10th		12th		Total		6th		8th		10th		12th		Total	
		%	n	%	n	%	n	%	n	%	n	%	n	%	n	%	n	%	n	%	n	%	n	%	n	%	n	%	n	%	n
How many times (if any) have you, in your lifetime bet/gambled for money or anything of value?	0	81.2	695	66.1	568	58	465	59.9	425	66.7	2,153	80	711	67.4	617	61.1	572	61.5	478	67.6	2,378	79.1	667	74.5	696	63.8	595	65.8	554	70.7	2,512
	1-2	10.7	92	14.4	124	17.6	141	12.8	91	13.9	448	10.1	90	14.6	134	16.6	155	14.9	116	14.1	495	10.7	90	12.7	119	15.8	147	12.9	109	13.1	465
	3-5	4.1	35	7.3	63	11.2	90	9.6	68	7.9	256	4.3	38	7.3	67	7.7	72	7.7	60	6.7	237	3.8	32	4.5	42	7.9	74	8	67	6.1	215
	6-9	1.6	14	3.5	30	5.2	42	3.5	25	3.4	111	2.5	22	5.2	48	5.4	51	5.4	42	4.6	163	1.9	16	2.9	27	4.2	39	3.9	33	3.2	115
	10-19	1.5	13	4.7	40	3.1	25	6.1	43	3.8	121	1.5	13	2.1	19	4	37	4.8	37	3	106	2.3	19	2.6	24	3.3	31	4.5	38	3.2	112
	20-39	0.4	3	1.4	12	1.9	15	3	21	1.6	51	0.7	6	1.1	10	2.8	26	2.4	19	1.7	61	0.8	7	1	9	2	19	2.5	21	1.6	56
	40 or more	0.5	4	2.6	22	3	24	5.1	36	2.7	86	1	9	2.2	20	2.5	23	3.2	25	2.2	77	1.4	12	1.8	17	3	28	2.4	20	2.2	77
In the past 30 days, have you bet/gambled for money or anything of value?	Yes	6.1	52	8.6	74	10.1	81	13.2	93	9.3	300	5.6	50	9.2	84	9.1	85	11	85	8.6	304	4.3	36	5.1	48	7	65	6	50	5.6	199
	No	93.9	802	91.4	790	89.9	719	86.8	614	90.7	2,925	94.4	841	90.8	829	90.9	852	89	690	91.4	3,212	95.7	805	94.9	886	93	867	94	787	94.4	3,345
Have you ever felt the need to:																															
Bet more and more money?	Yes	1.3	11	5	43	4.2	34	6.2	44	4.1	132	2.8	25	3.7	34	4.5	42	7.9	61	4.6	162	1.8	15	2.9	27	3.6	34	4.1	34	3.1	110
	No	98.7	837	95	810	95.8	768	93.8	662	95.9	3,077	97.2	862	96.3	880	95.5	893	92.1	713	95.4	3,348	98.2	824	97.1	905	96.4	898	95.9	802	96.9	3,429
Have you ever felt the need to:																															
Lie to important people (such as your family/ friends) about how much you gamble?	Yes	0.9	8	2.3	20	1.8	14	3	21	2	63	1.8	16	2.5	23	3.2	30	4.3	33	2.9	102	0.7	6	2	19	1.5	14	2	17	1.6	56
	No	99.1	838	97.7	838	98.2	782	97	682	98	3,140	98.2	864	97.5	883	96.8	903	95.7	742	97.1	3,392	99.3	833	98	911	98.5	913	98	819	98.4	3,476

Antisocial Behavior: Other Antisocial Behavior

Question	Response	County 2017										County 2019										County 2021									
		6th		8th		10th		12th		Total		6th		8th		10th		12th		Total		6th		8th		10th		12th		Total	
		%	n	%	n	%	n	%	n	%	n	%	n	%	n	%	n	%	n	%	n	%	n	%	n	%	n	%	n	%	n
How many times in the past 12 months have you:																															
Attacked someone with the idea of seriously hurting them?	0 times	94.7	802	95.2	820	95.6	758	94.9	668	95.1	3,048	93	832	94.2	856	95.5	901	96.7	761	94.8	3,350	92.6	771	93.4	874	93.5	867	95.8	803	93.8	3,315
	1 or 2 times	3.5	30	3.6	31	3.5	28	3.8	27	3.6	116	5.6	50	4.6	42	3.4	32	2.4	19	4	143	6.1	51	4.8	45	5.5	51	2.9	24	4.8	171
	3 to 5 times	0.9	8	0.6	5	0.3	2	0.4	3	0.6	18	0.7	6	0.6	5	0.4	4	0.3	2	0.5	17	0.4	3	1	9	0.4	4	0.6	5	0.6	21
	6 to 9 times	0.5	4	0.5	4	0.4	3	0.4	3	0.4	14	0.1	1	0.1	1	0.4	4	0.1	1	0.2	7	0.5	4	0.1	1	0.2	2	0.1	1	0.2	8
	10 to 19 times	0	0	0	0	0	0	0	0	0	0	0.4	4	0.3	3	0	0	0.1	1	0.2	8	0.1	1	0.2	2	0.1	1	0	0	0.1	4
	20 to 39 times	0.1	1	0	0	0	0	0.1	1	0.1	2	0	0	0	0	0.1	1	0	0	0	1	0	0	0.1	1	0.1	1	0	0	0.1	2
	40 or more times	0.2	2	0.1	1	0.3	2	0.3	2	0.2	7	0.2	2	0.2	2	0.1	1	0.4	3	0.2	8	0.4	3	0.4	4	0.1	1	0.6	5	0.4	13
How many times in the past 12 months have you:																															
Been arrested?	0 times	99.2	837	97.8	839	97.6	773	97.9	690	98.1	3,139	98.5	882	98	887	97.9	919	98	772	98.1	3,460	99.2	823	98.4	919	97.9	907	98.3	820	98.4	3,469
	1 or 2 times	0.6	5	1.6	14	1.5	12	1.1	8	1.2	39	1.5	13	1.4	13	1.4	13	1.4	11	1.4	50	0.7	6	1.3	12	1.4	13	0.7	6	1	37
	3 to 5 times	0	0	0.3	3	0.3	2	0.1	1	0.2	6	0	0	0.4	4	0.6	6	0.4	3	0.4	13	0	0	0	0	0.1	1	0.4	3	0.1	4
	6 to 9 times	0.1	1	0.2	2	0.3	2	0	0	0.2	5	0	0	0	0	0.1	1	0	0	0	1	0	0	0.1	1	0.1	1	0.1	1	0.1	3
	10 to 19 times	0	0	0	0	0.1	1	0.4	3	0.1	4	0	0	0	0	0	0	0	0	0	0	0	0	0.1	1	0	0	0.1	1	0.1	2
	20 to 39 times	0	0	0	0	0.1	1	0	0	0	1	0	0	0.1	1	0	0	0	0	0	1	0	0	0.1	1	0.1	1	0	0	0.1	2
	40 or more times	0.1	1	0	0	0.1	1	0.4	3	0.2	5	0	0	0	0	0	0	0.3	2	0.1	2	0.1	1	0	0	0.3	3	0.4	3	0.2	7
How many times in the past 12 months have you:																															
Been drunk or high at school?	0 times	99.9	845	97.2	829	94.4	747	92.2	646	96.1	3,067	99.1	890	95.9	867	90.4	850	91.4	721	94.3	3,328	99	820	98.1	917	94.3	866	94.3	787	96.4	3,390
	1 or 2 times	0	0	1.8	15	3.7	29	3.1	22	2.1	66	0.8	7	2.5	23	4.6	43	2.9	23	2.7	96	0.6	5	1.1	10	2.4	22	2	17	1.5	54
	3 to 5 times	0	0	0.7	6	0.5	4	0.6	4	0.4	14	0.1	1	0.2	2	1.5	14	2.2	17	1	34	0	0	0.5	5	1.1	10	1.6	13	0.8	28
	6 to 9 times	0	0	0.2	2	0.9	7	1.6	11	0.6	20	0	0	0.6	5	1	9	0.6	5	0.5	19	0.1	1	0	0	0.8	7	0.6	5	0.4	13
	10 to 19 times	0	0	0	0	0.1	1	0.3	2	0.1	3	0	0	0.3	3	0.9	8	0.6	5	0.5	16	0.1	1	0.2	2	0.5	5	0.6	5	0.4	13
	20 to 39 times	0	0	0.1	1	0.1	1	0.9	6	0.3	8	0	0	0.1	1	0.7	7	0.5	4	0.3	12	0	0	0	0	0.2	2	0.2	2	0.1	4
	40 or more times	0.1	1	0	0	0.3	2	1.4	10	0.4	13	0	0	0.3	3	1	9	1.8	14	0.7	26	0.1	1	0.1	1	0.7	6	0.7	6	0.4	14
How many times in the past 12 months have you:																															
Been suspended from school?	0 times	96.2	816	93.2	796	93.2	737	92.5	651	93.8	3,000	93.6	835	93.3	846	91.2	857	93.5	735	92.9	3,273	95.2	790	93.1	867	94.7	868	93.9	782	94.2	3,307
	1 or 2 times	2.8	24	5.3	45	5.4	43	5.3	37	4.7	149	4.9	44	4.9	44	6.5	61	4.3	34	5.2	183	4.1	34	5.2	48	3.5	32	4.4	37	4.3	151
	3 to 5 times	0.5	4	1.1	9	0.6	5	0.7	5	0.7	23	0.9	8	1	9	1.2	11	0.9	7	1	35	0.4	3	0.9	8	1.2	11	0.6	5	0.8	27
	6 to 9 times	0.2	2	0.2	2	0.4	3	0.9	6	0.4	13	0.3	3	0.4	4	0.6	6	0.5	4	0.5	17	0	0	0.2	2	0.2	2	0.1	1	0.1	5
	10 to 19 times	0.1	1	0.2	2	0.3	2	0.3	2	0.2	7	0.2	2	0	0	0.2	2	0.6	5	0.3	9	0	0	0.5	5	0.2	2	0.4	3	0.3	10
	20 to 39 times	0	0	0	0	0	0	0.1	1	0	1	0	0	0.2	2	0.2	2	0	0	0.1	4	0.1	1	0	0	0	0	0.2	2	0.1	3
	40 or more times	0.1	1	0	0	0.1	1	0.3	2	0.1	4	0	0	0.2	2	0.1	1	0.1	1	0.1	4	0.2	2	0.1	1	0.2	2	0.4	3	0.2	8

Antisocial Behavior: Other Antisocial Behavior (continued)

Question	Response	County 2017										County 2019										County 2021									
		6th		8th		10th		12th		Total		6th		8th		10th		12th		Total		6th		8th		10th		12th		Total	
		%	n	%	n	%	n	%	n	%	n	%	n	%	n	%	n	%	n	%	n	%	n	%	n	%	n	%	n	%	n
How many times in the past 12 months have you:																															
Sold illegal drugs?	0 times	99.9	840	99.1	845	98	770	95.4	671	98.2	3,126	99.8	891	99.1	889	96.4	905	96.3	756	97.9	3,441	99.6	815	99.6	919	98.5	903	98.2	819	99	3,456
	1 or 2 times	0	0	0.5	4	0.9	7	1	7	0.6	18	0.1	1	0.4	4	1.4	13	0.9	7	0.7	25	0.2	2	0.2	2	0.4	4	0.4	3	0.3	11
	3 to 5 times	0	0	0.1	1	0.4	3	1.1	8	0.4	12	0	0	0.2	2	0.5	5	1.1	9	0.5	16	0.1	1	0.1	1	0.5	5	0.5	4	0.3	11
	6 to 9 times	0	0	0.2	2	0.4	3	1	7	0.4	12	0.1	1	0.1	1	0.4	4	0.5	4	0.3	10	0	0	0	0	0.1	1	0.2	2	0.1	3
	10 to 19 times	0	0	0	0	0.1	1	0.4	3	0.1	4	0	0	0	0	0.4	4	0.4	3	0.2	7	0	0	0.1	1	0.1	1	0.2	2	0.1	4
	20 to 39 times	0	0	0	0	0.1	1	0.6	4	0.2	5	0	0	0.1	1	0.2	2	0.3	2	0.1	5	0	0	0	0	0.1	1	0	0	0	1
	40 or more times	0.1	1	0.1	1	0.1	1	0.4	3	0.2	6	0	0	0	0	0.6	6	0.5	4	0.3	10	0	0	0	0	0.2	2	0.5	4	0.2	6

School Climate And Safety: Bullying And Internet Safety

Question	Response	County 2017										County 2019										County 2021									
		6th		8th		10th		12th		Total		6th		8th		10th		12th		Total		6th		8th		10th		12th		Total	
		%	n	%	n	%	n	%	n	%	n	%	n	%	n	%	n	%	n	%	n	%	n	%	n	%	n	%	n	%	n
During the past 12 months, have you been bullied through texting and/or social media?	NO!	65.8	559	55.1	471	51.4	411	53.5	377	56.7	1,818	61.7	563	58.3	535	58.2	548	63.5	498	60.3	2,144	59.3	489	55.1	517	59.6	554	69.9	588	60.8	2,148
	no	20.8	177	22.3	191	29.7	237	29.4	207	25.3	812	21.9	200	22.7	208	26.8	252	24.6	193	24	853	19.6	162	27.2	255	25.5	237	20.8	175	23.5	829
	yes	8.5	72	13.7	117	13	104	10.8	76	11.5	369	11.8	108	13.1	120	11.1	105	9.6	75	11.5	408	15.5	128	13.1	123	11.4	106	6.5	55	11.7	412
	YES!	4.8	41	8.9	76	5.9	47	6.4	45	6.5	209	4.6	42	5.9	54	3.9	37	2.3	18	4.2	151	5.6	46	4.7	44	3.4	32	2.7	23	4.1	145
Have you stayed home from school this year because you were worried about being bullied?	NO!	78.7	667	72.4	615	68.2	546	67.8	477	72	2,305	71.9	654	72.1	653	69.6	652	76.4	596	72.3	2,555	71.1	579	65.1	607	70.5	648	75.9	639	70.5	2,473
	no	16.2	137	20.6	175	27.1	217	26.4	186	22.3	715	23.5	214	21.3	193	24.1	226	19.5	152	22.2	785	23.2	189	28	261	23.5	216	20.3	171	23.9	837
	yes	3.3	28	4	34	2.6	21	2.7	19	3.2	102	2.9	26	4.3	39	4.2	39	2.7	21	3.5	125	3.9	32	4.6	43	4.4	40	2.3	19	3.8	134
	YES!	1.9	16	3.1	26	2.1	17	3.1	22	2.5	81	1.8	16	2.3	21	2.1	20	1.4	11	1.9	68	1.7	14	2.4	22	1.6	15	1.5	13	1.8	64
Do adults at your school stop bullying when they see/hear it or when a student tells them about it?	NO!	9.8	82	20.5	175	21.2	168	25.4	178	18.9	603	14.4	130	22.2	201	28.3	265	30.2	237	23.6	833	19.4	155	25.1	233	26	239	33.4	281	26	908
	no	9.5	80	23.1	197	28.2	224	26	182	21.4	683	11.1	100	19.2	174	29.4	275	25.9	203	21.3	752	12.1	97	23.7	220	28.5	262	25.2	212	22.7	791
	yes	28.4	238	32.4	277	36.1	286	37.5	263	33.4	1,064	31.2	281	35.8	324	32.4	303	34.5	271	33.4	1,179	31	248	33	307	35.5	326	31.9	269	33	1,150
	YES!	52.3	438	24	205	14.5	115	11.1	78	26.2	836	43.3	390	22.8	206	9.8	92	9.4	74	21.6	762	37.5	300	18.3	170	9.9	91	9.5	80	18.4	641
Please state whether you have been bullied during the past 12 months.	No	65.2	552	59.6	507	67	536	70.3	495	65.3	2,090	67.1	608	65.8	598	70.3	659	79.9	624	70.5	2,489	70.4	582	69.7	655	77.6	720	85	717	75.6	2,674
	Yes, very rarely	15.8	134	14.7	125	14.6	117	12.8	90	14.6	466	13	118	14	127	14	131	10	78	12.9	454	12.6	104	11.9	112	10.9	101	5.5	46	10.3	363
	Yes, now and then	10	85	14.9	127	11.1	89	10.9	77	11.8	378	11.3	102	11.1	101	9.8	92	6.4	50	9.8	345	8.8	73	9.8	92	6.5	60	6.3	53	7.9	278
	Yes, several times per month	2.7	23	3.9	33	3.3	26	2.4	17	3.1	99	3.3	30	4.4	40	2.9	27	1.7	13	3.1	110	3.5	29	2.7	25	2.3	21	1.2	10	2.4	85
	Yes, several times per week	2.6	22	1.5	13	2.1	17	0.9	6	1.8	58	2.1	19	1.8	16	1.4	13	0.9	7	1.6	55	1.5	12	2.1	20	1.4	13	1.2	10	1.6	55
	Yes, almost daily	3.7	31	5.3	45	1.9	15	2.7	19	3.4	110	3.2	29	3	27	1.6	15	1.2	9	2.3	80	3.3	27	3.8	36	1.4	13	0.9	8	2.4	84

School Climate And Safety: Bullying And Internet Safety (continued)

Question	Response	County 2017										County 2019										County 2021									
		6th		8th		10th		12th		Total		6th		8th		10th		12th		Total		6th		8th		10th		12th		Total	
		%	n	%	n	%	n	%	n	%	n	%	n	%	n	%	n	%	n	%	n	%	n	%	n	%	n	%	n	%	n
If you have been bullied in any way in the past 12 months, where were you bullied? (Please note that in the 2021 PAYS, if a student marked that they had not been bullied in the past year to the question Please state whether you have been bullied during the past 12 months. they were coded as I was not bullied for this question.)	I was not bullied	63	540	59.3	509	68	547	70	497	64.8	2,093	67.6	605	66.6	597	70.2	657	79.9	615	70.7	2,474	72.3	591	71.6	671	78.8	729	86.1	726	77.1	2,717
	On school property	26.7	229	33.2	285	24.2	195	20.4	145	26.4	854	24	215	28.2	253	24.9	233	13.8	106	23.1	807	19.5	159	24.9	233	16	148	10.7	90	17.9	630
	At a school-sponsored event	2.3	20	6.2	53	4.8	39	5.2	37	4.6	149	2.7	24	5.4	48	4.7	44	4	31	4.2	147	2.8	23	3.7	35	4.6	43	3.7	31	3.7	132
	While going to or from school	7.7	66	8.2	70	5.1	41	4.4	31	6.4	208	5.4	48	5.8	52	3.8	36	2.7	21	4.5	157	7	57	5.5	52	3.6	33	2.1	18	4.5	160
	In the community	5.4	46	7.5	64	7.3	59	8.5	60	7.1	229	4.8	43	7.6	68	6	56	5.2	40	5.9	207	5.6	46	5.3	50	5.5	51	4	34	5.1	181
	At home	8.5	73	11.1	95	7.7	62	9.6	68	9.2	298	9.4	84	9.6	86	8.2	77	5.5	42	8.3	289	11.1	91	7.7	72	6.9	64	5.2	44	7.7	271
If you have been bullied in the past 12 months by other students, why were you bullied? (Please note the data reported here are of ALL students. Profile reports produced for PAYS report these data only of students who reported being bullied in the past year. Because these data are of ALL students, the numbers and percentages here will not align with the data presented in your profile report. Further note that in the 2021 PAYS, if a student marked that they had not been bullied in the past year to the question Please state whether you have been bullied during the past 12 months they were coded as I have not been made fun of by other students for this question.)	I have not been made fun of by other students	59.2	507	52.8	453	61.7	497	64.2	456	59.2	1,913	63.8	544	63	549	66.4	592	77.4	577	67.3	2,262	73.1	598	72.8	681	78.6	728	86.3	727	77.6	2,734
	I don't know why	15.3	131	14.6	125	8.8	71	10.8	77	12.5	404	15.4	131	14.2	124	9.4	84	7.9	59	11.8	398	9.3	76	7.6	71	5.6	52	3.6	30	6.5	229
	The color of my skin	1.5	13	2.1	18	1.7	14	2.5	18	2	63	1.5	13	2.9	25	2.2	20	1.3	10	2	68	1.8	15	2	19	1	9	0.8	7	1.4	50
	My religion	0.8	7	2.7	23	1.2	10	2.3	16	1.7	56	1.1	9	1.4	12	1.8	16	1.5	11	1.4	48	1.3	11	1.4	13	1.6	15	1.2	10	1.4	49
	My size (height, weight, etc.)	11.1	95	17.2	148	11.7	94	9	64	12.4	401	13.1	112	14.2	124	12.7	113	6.8	51	11.9	400	12	98	13.5	126	8.4	78	6.3	53	10.1	355
	My accent	0.4	3	0.3	3	1.4	11	1.5	11	0.9	28	0.4	3	1.3	11	1.2	11	0.8	6	0.9	31	1	8	0.4	4	0.8	7	0.6	5	0.7	24
	The country I was born in	0.6	5	0.5	4	0.6	5	1	7	0.7	21	0.6	5	0.7	6	0.6	5	0.4	3	0.6	19	0.7	6	0	0	0.4	4	0.1	1	0.3	11
	The country my family (parents, grandparents) was born in	0.5	4	0.9	8	0.6	5	1.3	9	0.8	26	0.8	7	1	9	0.6	5	0.8	6	0.8	27	0.9	7	0.5	5	0.5	5	0.4	3	0.6	20
	The way I look (clothing, hairstyle, etc.)	13.2	113	22.7	195	14	113	11.8	84	15.6	505	14.3	122	18.7	163	14.9	133	8.6	64	14.3	482	12.6	103	17.5	164	11.7	108	6.4	54	12.2	429
	How much money my family has or does not have	3.6	31	7.7	66	3.6	29	4.1	29	4.8	155	3.6	31	4	35	4	36	3.6	27	3.8	129	3.8	31	3.7	35	2.3	21	2.3	19	3	106
	My gender	0.6	5	1.9	16	1.6	13	2.4	17	1.6	51	1.1	9	2.1	18	1.8	16	0.8	6	1.5	49	2.9	24	4.7	44	2.6	24	1.9	16	3.1	108
	My grades or school achievement	2.7	23	6.5	56	3.9	31	4.6	33	4.4	143	3.6	31	5	44	3.8	34	1.6	12	3.6	121	3.5	29	4.2	39	3.1	29	1.9	16	3.2	113
	My social standing	2.9	25	8.6	74	5.7	46	5.5	39	5.7	184	3.5	30	6.2	54	7.7	69	5	37	5.7	190	3.3	27	4.7	44	4.5	42	3.4	29	4	142
	Social conflict	2.3	20	5.8	50	4.1	33	6.1	43	4.5	146	2.8	24	5.7	50	6.2	55	4.7	35	4.9	164	2.8	23	3.3	31	3.9	36	2.7	23	3.2	113
	My sexual-orientation	0.7	6	4.7	40	3.5	28	4.1	29	3.2	103	2.8	24	3.6	31	4.7	42	2.7	20	3.5	117	3.8	31	6.6	62	4.6	43	3.2	27	4.6	163
I have a disability (learning or physical disability)	0.6	5	1.9	16	2.2	18	2.8	20	1.8	59	1.5	13	2.3	20	1.6	14	2	15	1.8	62	1.3	11	1.4	13	2.1	19	1.2	10	1.5	53	
Some other reason	15.3	131	17.4	149	11.7	94	12.3	87	14.3	461	15.6	133	15.9	139	12.1	108	7.8	58	13	438	13.1	107	12	112	8.7	81	4.6	39	9.6	339	
If you were hurt or abused by another person in the past 12 months, how were you hurt or abused? (Please note that because this question did not include a response option for "not abused," these numbers and percentages reflect only students who reported past-year abuse.)	Physical injury	9.5	81	9.3	80	7.2	58	5	35	7.9	254	24.9	73	23.9	79	16.6	54	18.2	40	21.1	246	19.9	54	18.4	59	17.5	46	12.6	26	17.4	185
	Threats	8.4	72	13.5	116	5.9	47	8.1	57	9.1	292	22.2	65	25.8	85	22.5	73	15.9	35	22.1	258	31.4	85	30.2	97	21.3	56	25.1	52	27.3	290
	Emotional abuse, insults, name-calling	15	128	23.3	200	22.7	182	23.8	168	21	678	58.4	171	63.9	211	66.2	215	67.7	149	63.9	746	61.3	166	65.7	211	77.9	205	68.1	141	68.1	723
	Isolation from friends and family	1.9	16	3.7	32	4	32	5.4	38	3.7	118	6.1	18	15.2	50	14.5	47	17.7	39	13.2	154	7.4	20	10.9	35	22.1	58	18.4	38	14.2	151
	Control of what you were wearing	1.9	16	2.8	24	2.6	21	2.4	17	2.4	78	5.8	17	7	23	7.4	24	7.7	17	6.9	81	12.9	35	11.8	38	17.1	45	13	27	13.7	145
	Control with whom you socialized	1.6	14	3.5	30	4.4	35	4.4	31	3.4	110	3.8	11	10.9	36	12	39	12.7	28	9.8	114	9.6	26	12.1	39	19.4	51	20.8	43	15	159
	Other injury or abuse	4.6	39	4	34	2.9	23	3.7	26	3.8	122	11.6	34	10.9	36	9.8	32	13.6	30	11.3	132	10.7	29	8.7	28	9.9	26	12.6	26	10.3	109
In the past 12 months, did anyone when using technology ever try to get you to talk online about sex, look at sexual pictures, or do something else sexual?	Yes	6	49	25.4	212	27.7	213	22.8	157	20.3	631	10.2	91	22	197	28.2	261	25.6	195	21.4	744	11.1	91	16	150	24.6	225	22.7	190	18.7	656
	No	94	769	74.6	624	72.3	557	77.2	532	79.7	2,482	89.8	797	78	697	71.8	663	74.4	568	78.6	2,725	88.9	728	84	785	75.4	691	77.3	647	81.3	2,851

School Climate And Safety: School Violence

Question	Response	County 2017										County 2019										County 2021									
		6th		8th		10th		12th		Total		6th		8th		10th		12th		Total		6th		8th		10th		12th		Total	
		%	n	%	n	%	n	%	n	%	n	%	n	%	n	%	n	%	n	%	n	%	n	%	n	%	n	%	n	%	n
In the past 12 months, how often have you:																															
Been threatened to be hit or beaten up on school property?	Never	78	672	68.6	591	78.9	634	85	604	77.2	2,501	77	698	73.3	669	78.2	739	88.3	700	78.9	2,806	72.9	638	73.3	688	79.8	741	88.3	742	78.4	2,809
	Once	12.6	109	14.5	125	10.1	81	7.3	52	11.3	367	11.2	102	13.5	123	10.6	100	5.4	43	10.3	368	15.2	133	12.4	116	9.9	92	5.7	48	10.9	389
	2 or 3 times	4.8	41	10.2	88	6.3	51	4.4	31	6.5	211	7.3	66	8.5	78	7	66	3.5	28	6.7	238	7.4	65	7.3	69	6.4	59	3.3	28	6.2	221
	4 or 5 times	2	17	2.7	23	1.7	14	1.3	9	1.9	63	1.7	15	1.6	15	1.5	14	1.1	9	1.5	53	1.9	17	2.9	27	1.3	12	0.8	7	1.8	63
	6 to 9 times	0.5	4	1.3	11	1	8	0.4	3	0.8	26	0.3	3	0.3	3	0.7	7	0.4	3	0.4	16	0.3	3	1.3	12	0.5	5	0.6	5	0.7	25
	10 or more times	2.2	19	2.8	24	2	16	1.7	12	2.2	71	2.5	23	2.7	25	2	19	1.3	10	2.2	77	2.2	19	2.9	27	2	19	1.2	10	2.1	75
In the past 12 months, how often have you:																															
Been attacked and hit by someone or beaten up on school property?	Never	88.3	762	88.1	757	94	750	93.9	666	90.9	2,935	88.1	800	90.1	819	94.5	894	95.6	756	92	3,269	88.2	767	92.4	864	94.5	873	96.9	814	93	3,318
	Once	7.2	62	7.9	68	3.6	29	3.1	22	5.6	181	7.6	69	6.4	58	3.4	32	2.5	20	5	179	8.4	73	5.1	48	3.1	29	1.4	12	4.5	162
	2 or 3 times	2.9	25	2.4	21	1.8	14	1.6	11	2.2	71	2	18	2.2	20	1.5	14	0.5	4	1.6	56	2.3	20	1.8	17	1.3	12	0.8	7	1.6	56
	4 or 5 times	0.7	6	0.3	3	0.1	1	0.3	2	0.4	12	0.9	8	0.4	4	0.3	3	0.1	1	0.5	16	0.3	3	0.2	2	0.4	4	0.2	2	0.3	11
	6 to 9 times	0.3	3	0.3	3	0.1	1	0.4	3	0.3	10	0.4	4	0.1	1	0	0	0.5	4	0.3	9	0.1	1	0.1	1	0.2	2	0	0	0.1	4
	10 or more times	0.6	5	0.8	7	0.4	3	0.7	5	0.6	20	1	9	0.8	7	0.3	3	0.8	6	0.7	25	0.7	6	0.3	3	0.4	4	0.6	5	0.5	18
In the past 12 months, how often have you:																															
Been threatened by someone with a weapon on school property?	Never	96.6	833	95.2	816	96.4	771	95.8	677	96	3,097	95	860	94.6	863	96.4	908	96.8	766	95.7	3,397	94.4	819	93.7	881	96.1	882	97.6	814	95.4	3,396
	Once	2.1	18	3.3	28	1.5	12	2	14	2.2	72	3.5	32	3.8	35	2.4	23	1.1	9	2.8	99	4	35	3.5	33	2.4	22	0.8	7	2.7	97
	2 or 3 times	0.7	6	0.8	7	1.3	10	1.1	8	1	31	0.7	6	1	9	1	9	0.4	3	0.8	27	0.7	6	1.9	18	0.4	4	0.8	7	1	35
	4 or 5 times	0.1	1	0.4	3	0.1	1	0.6	4	0.3	9	0.3	3	0	0	0.1	1	0.6	5	0.3	9	0.1	1	0.3	3	0.3	3	0	0	0.2	7
	6 to 9 times	0.1	1	0	0	0.4	3	0	0	0.1	4	0.2	2	0	0	0	0	0.3	2	0.1	4	0.3	3	0.1	1	0.2	2	0.1	1	0.2	7
	10 or more times	0.3	3	0.4	3	0.4	3	0.6	4	0.4	13	0.2	2	0.5	5	0.1	1	0.8	6	0.4	14	0.5	4	0.4	4	0.5	5	0.6	5	0.5	18
In the past 12 months, how often have you:																															
Been attacked by someone with a weapon on school property?	Never	98.2	841	99.2	847	98.9	787	97.7	689	98.5	3,164	98.9	888	98.8	898	99	934	98.7	776	98.9	3,496	98.2	851	98.2	919	98.5	903	98.4	823	98.3	3,496
	Once	1.2	10	0.8	7	0.8	6	0.9	6	0.9	29	1	9	0.7	6	0.5	5	0.4	3	0.7	23	1.3	11	1	9	0.9	8	0.5	4	0.9	32
	2 or 3 times	0.1	1	0	0	0.1	1	0.6	4	0.2	6	0.1	1	0.1	1	0.2	2	0.3	2	0.2	6	0.2	2	0.3	3	0.1	1	0.4	3	0.3	9
	4 or 5 times	0	0	0	0	0.1	1	0.1	1	0.1	2	0	0	0.1	1	0	0	0	0	0	1	0.1	1	0.1	1	0.1	1	0	0	0.1	3
	6 to 9 times	0.1	1	0	0	0	0	0.3	2	0.1	3	0	0	0.1	1	0.1	1	0	0	0.1	2	0	0	0.1	1	0	0	0.1	1	0.1	2
	10 or more times	0.4	3	0	0	0.1	1	0.4	3	0.2	7	0	0	0.2	2	0.1	1	0.6	5	0.2	8	0.2	2	0.3	3	0.4	4	0.6	5	0.4	14
In the past 12 months have you been offered, given, or sold an illegal drug on school property?																															
How many times in the past 12 months have you been offered, given, or sold an illegal drug on school property?	Never	99.7	855	94.9	816	91.3	728	88.7	627	93.9	3,026	98.7	899	93.2	849	87.6	828	92.4	728	92.9	3,304	98.5	856	95.7	897	92.8	861	93.6	785	95.1	3,399
	1 or 2 times	0.2	2	4.1	35	5.5	44	7.2	51	4.1	132	1	9	6.3	57	7.9	75	4.4	35	5	176	1.2	10	3	28	4.2	39	3.7	31	3	108
	3 to 5 times	0.1	1	0.6	5	2.3	18	1.3	9	1	33	0.1	1	0.3	3	2.4	23	1.4	11	1.1	38	0.1	1	0.5	5	2	19	1.3	11	1	36
	6 to 9 times	0	0	0.3	3	0.4	3	1.4	10	0.5	16	0	0	0.1	1	0.5	5	0.3	2	0.2	8	0.1	1	0.1	1	0.4	4	0.7	6	0.3	12
	10 or more times	0	0	0.1	1	0.5	4	1.4	10	0.5	15	0.2	2	0.1	1	1.5	14	1.5	12	0.8	29	0.1	1	0.6	6	0.5	5	0.7	6	0.5	18

School Climate And Safety: School Violence (continued)

Question	Response	County 2017										County 2019										County 2021									
		6th		8th		10th		12th		Total		6th		8th		10th		12th		Total		6th		8th		10th		12th		Total	
		%	n	%	n	%	n	%	n	%	n	%	n	%	n	%	n	%	n	%	n	%	n	%	n	%	n	%	n	%	n
How many times in your lifetime have you:																															
Brought a weapon (such as a handgun, knife, etc.) to school?	0 times	98	829	94.2	806	95.6	764	93.6	659	95.4	3,058	97.7	880	97	881	95.8	902	95.3	751	96.5	3,414	95.9	829	96.8	910	96.9	899	95.7	805	96.4	3,443
	1 or 2 times	1.9	16	4.8	41	3	24	4.3	30	3.5	111	1.9	17	2.5	23	3.1	29	3	24	2.6	93	3.4	29	2.4	23	2.3	21	3.1	26	2.8	99
	3 to 5 times	0	0	0.4	3	0.6	5	0.9	6	0.4	14	0.3	3	0.2	2	0.4	4	0.9	7	0.5	16	0.6	5	0.3	3	0.4	4	0.5	4	0.4	16
	6 to 9 times	0	0	0.4	3	0.1	1	0.6	4	0.2	8	0.1	1	0.1	1	0.1	1	0.3	2	0.1	5	0.1	1	0.1	1	0	0	0.1	1	0.1	3
	10 to 19 times	0	0	0.1	1	0	0	0.1	1	0.1	2	0	0	0.1	1	0.1	1	0	0	0.1	2	0	0	0.2	2	0.2	2	0.2	2	0.2	6
	20 to 39 times	0.1	1	0.1	1	0.4	3	0.1	1	0.2	6	0	0	0	0	0.1	1	0.1	1	0.1	2	0	0	0.1	1	0	0	0	0	0	1
	40 or more times	0	0	0.1	1	0.3	2	0.4	3	0.2	6	0	0	0	0	0.4	4	0.4	3	0.2	7	0	0	0	0	0.2	2	0.4	3	0.1	5
How many times in the last 30 days have you:																															
Brought a weapon (such as a handgun, knife, etc.) to school?	Never	100	844	98.8	846	99.4	790	97.5	688	99	3,168	99.6	894	99.4	893	98.8	928	98.9	779	99.2	3,494	99.4	859	99.1	932	99.6	924	99	831	99.3	3,546
	1 or 2 times	0	0	0.7	6	0.3	2	0.8	6	0.4	14	0.2	2	0.3	3	0.9	8	0.3	2	0.4	15	0.5	4	0.5	5	0.1	1	0.2	2	0.3	12
	3 to 5 times	0	0	0.2	2	0.1	1	0.1	1	0.1	4	0	0	0.2	2	0.1	1	0.1	1	0.1	4	0	0	0.2	2	0.1	1	0.2	2	0.1	5
	6 to 9 times	0	0	0.1	1	0.1	1	0.6	4	0.2	6	0.2	2	0	0	0	0	0.1	1	0.1	3	0.1	1	0.1	1	0	0	0.2	2	0.1	4
	10 or more times	0	0	0.1	1	0.1	1	1	7	0.3	9	0	0	0	0	0.2	2	0.6	5	0.2	7	0	0	0	0	0.2	2	0.2	2	0.1	4

Mental Health Concerns and Suicide Risk

Question	Response	County 2017										County 2019										County 2021									
		6th		8th		10th		12th		Total		6th		8th		10th		12th		Total		6th		8th		10th		12th		Total	
		%	n	%	n	%	n	%	n	%	n	%	n	%	n	%	n	%	n	%	n	%	n	%	n	%	n	%	n	%	n
Did you ever feel so sad or hopeless almost every day for two weeks or more in a row that you stopped doing some usual activities?	Yes	14.7	120	22.5	188	27	209	27.7	192	22.7	709	19.3	172	23.6	211	28.5	265	28.8	220	24.9	868	26.7	208	31	286	31.9	291	30.7	254	30.2	1,039
	No	85.3	699	77.5	649	73	564	72.3	501	77.3	2,413	80.7	717	76.4	683	71.5	666	71.2	545	75.1	2,611	73.3	572	69	638	68.1	620	69.3	573	69.8	2,403
Did you ever seriously consider attempting suicide?	Yes	8.2	67	18.5	154	18.8	145	18.2	126	15.8	492	10.8	95	17.2	152	19	177	19.5	149	16.6	573	13.1	102	20.5	189	20.6	187	17.7	146	18.2	624
	No	91.8	747	81.5	677	81.2	627	81.8	567	84.2	2,618	89.2	781	82.8	733	81	753	80.5	617	83.4	2,884	86.9	674	79.5	733	79.4	720	82.3	681	81.8	2,808
Did you make a plan about how you would attempt suicide?	Yes	5.8	47	15.4	128	14.5	111	14.2	98	12.4	384	8	70	14.4	128	14.8	137	14.9	114	13	449	11.2	86	18.1	165	17.2	155	12.7	105	15	511
	No	94.2	770	84.6	703	85.5	657	85.8	592	87.6	2,722	92	810	85.6	761	85.2	790	85.1	649	87	3,010	88.8	682	81.9	745	82.8	747	87.3	720	85	2,894
How many times did you actually attempt suicide?	0 times	94.8	784	88.3	740	90.2	701	89.2	621	90.7	2,846	93.3	828	88.9	798	88.4	821	89.3	685	90	3,132	89.9	714	86.7	803	86.6	793	90.1	749	88.2	3,059
	1 time	3.5	29	4.5	38	5.5	43	3.9	27	4.4	137	3.2	28	6.1	55	6.9	64	5.5	42	5.4	189	5.7	45	6.2	57	5.9	54	4.5	37	5.6	193
	2 or 3 times	1	8	5.1	43	3.1	24	4.6	32	3.4	107	2.5	22	2.9	26	3.2	30	3.9	30	3.1	108	3.1	25	4.9	45	4.5	41	4.2	35	4.2	146
	4 or 5 times	0.1	1	1	8	0.4	3	0.7	5	0.5	17	0.2	2	0.8	7	1	9	0.7	5	0.7	23	0.4	3	1	9	2	18	0.8	7	1.1	37
	6 or more times	0.6	5	1.1	9	0.8	6	1.6	11	1	31	0.8	7	1.3	12	0.5	5	0.7	5	0.8	29	0.9	7	1.3	12	1.1	10	0.4	3	0.9	32
If you attempted suicide during the past 12 months, did any attempt result in an injury, poisoning or overdose that had to be treated by a doctor or nurse?	I did not attempt suicide during the past 12 months	80	650	77.2	644	83.2	638	82.7	573	80.7	2,505	75.1	651	78.5	698	81.5	751	83.5	637	79.5	2,737	68.5	533	74.1	680	77.6	705	80.4	662	75.3	2,580
	Yes	1	8	2.8	23	1.4	11	2.2	15	1.8	57	1.5	13	2.5	22	2.6	24	1	8	1.9	67	2.3	18	3.3	30	2.3	21	1.7	14	2.4	83
	No	19	154	20	167	15.4	118	15.2	105	17.5	544	23.4	203	19	169	15.9	147	15.5	118	18.5	637	29.2	227	22.7	208	20.1	183	17.9	147	22.3	765

Mental Health Concerns and Suicide Risk (continued)

Question	Response	County 2017										County 2019										County 2021									
		6th		8th		10th		12th		Total		6th		8th		10th		12th		Total		6th		8th		10th		12th		Total	
		%	n	%	n	%	n	%	n	%	n	%	n	%	n	%	n	%	n	%	n	%	n	%	n	%	n	%	n	%	n
How many times in the past 12 months have you:																															
Done anything to harm yourself (such as cutting, scraping, burning) as a way to relieve difficult feelings, or to communicate emotions that may be difficult to express verbally?	0 times	92.6	771	83.2	705	83.8	658	89.2	625	87.1	2,759	86.1	765	84.4	761	82.5	774	87.9	686	85.1	2,986	80.5	660	79.5	738	79.3	726	86.2	722	81.3	2,846
	1 or 2 times	4.6	38	8.7	74	7.8	61	6.3	44	6.9	217	8.9	79	7.6	69	8.1	76	5	39	7.5	263	9.1	75	7.9	73	9	82	6.6	55	8.1	285
	3 to 5 times	1.1	9	3	25	3.4	27	1.7	12	2.3	73	1.5	13	3.5	32	3.4	32	3.6	28	3	105	4.4	36	4.5	42	3.4	31	3.1	26	3.9	135
	6 to 9 times	0.8	7	1.4	12	1.5	12	1.1	8	1.2	39	1.6	14	1.4	13	1.8	17	1	8	1.5	52	2.6	21	2.3	21	2.7	25	0.7	6	2.1	73
	10 to 19 times	0.5	4	1.8	15	1.7	13	0.6	4	1.1	36	1.3	12	1.4	13	1.9	18	0.6	5	1.4	48	1.1	9	2.5	23	2.6	24	1.1	9	1.9	65
	20 to 39 times	0.1	1	0.7	6	0.9	7	0.6	4	0.6	18	0.4	4	0.9	8	0.7	7	0.6	5	0.7	24	1.3	11	1.5	14	0.9	8	0.8	7	1.1	40
	40 or more times	0.4	3	1.2	10	0.9	7	0.6	4	0.8	24	0.2	2	0.7	6	1.5	14	1.2	9	0.9	31	1	8	1.8	17	2.2	20	1.6	13	1.7	58

Transitions and Mobility, Sleep, Grief, and Stressful Events

Question	Response	County 2017										County 2019										County 2021									
		6th		8th		10th		12th		Total		6th		8th		10th		12th		Total		6th		8th		10th		12th		Total	
		%	n	%	n	%	n	%	n	%	n	%	n	%	n	%	n	%	n	%	n	%	n	%	n	%	n	%	n	%	n
In the past 12 months, have you or your family lived in a shelter, hotel, motel, car, campground, or someone else's home, etc. due to loss of housing, lack of money, or did not have another place to stay?	No	94.5	795	97	830	95.6	755	96.6	677	95.9	3,057	93.7	824	96.7	873	97.9	916	97.2	759	96.4	3,372	91.9	757	95.9	890	96.8	897	97.5	817	95.6	3,361
	Yes, but for less than a month	2.4	20	1.2	10	1.4	11	1.7	12	1.7	53	3.4	30	1.8	16	1	9	1.3	10	1.9	65	4.1	34	1.6	15	1.2	11	1.1	9	2	69
	Yes, but for more than a month	1.7	14	1.3	11	1.5	12	1.3	9	1.4	46	1.3	11	1.2	11	0.6	6	0.6	5	0.9	33	2.3	19	1.3	12	1.3	12	1	8	1.5	51
	Yes, for most of the year	1.4	12	0.6	5	1.5	12	0.4	3	1	32	1.6	14	0.3	3	0.5	5	0.9	7	0.8	29	1.7	14	1.2	11	0.8	7	0.5	4	1	36
In the past 12 months, did you ever live away from your parents or guardians because you were kicked out, ran away, or were abandoned?	Yes	1.7	14	4.6	39	5.9	47	9.6	67	5.2	167	2.4	21	6.1	55	6.1	57	8.6	67	5.7	200	2.6	21	4.2	39	5.8	53	6.6	55	4.8	168
	No	98.3	830	95.4	818	94.1	745	90.4	632	94.8	3,025	97.6	855	93.9	842	93.9	875	91.4	716	94.3	3,288	97.4	802	95.8	894	94.2	864	93.4	781	95.2	3,341
How many times have you changed homes in the past 12 months?	Never	81.6	672	86.4	731	86.6	677	88	616	85.5	2,696	80.6	698	85.3	763	87.2	813	88.9	691	85.4	2,965	79.6	635	86.2	782	88.4	800	90.5	751	86.3	2,968
	1	12.6	104	10.2	86	10.1	79	7.7	54	10.2	323	12.4	107	9.2	82	9.9	92	8	62	9.9	343	13.8	110	9.9	90	8.2	74	7	58	9.7	332
	2	3	25	1.9	16	2.8	22	2.6	18	2.6	81	2.8	24	3.5	31	1.4	13	1.3	10	2.2	78	3	24	2.3	21	2.4	22	1.7	14	2.4	81
	3 or more	2.8	23	1.5	13	0.5	4	1.7	12	1.6	52	4.3	37	2.1	19	1.5	14	1.8	14	2.4	84	3.6	29	1.5	14	1	9	0.8	7	1.7	59
How many times have you changed homes including the last 12 months, in the last three years?	Never	71.3	586	74.1	630	76.8	602	78.7	547	75.1	2,365	68.8	597	72.9	654	73.7	685	79.1	612	73.5	2,548	65.3	511	72	653	76.8	699	82.2	677	74.2	2,540
	1	16.1	132	15.9	135	14.3	112	12.2	85	14.7	464	16.6	144	16.5	148	16.5	153	12.9	100	15.7	545	18.5	145	18.2	165	13.3	121	11.8	97	15.4	528
	2	7.5	62	5.5	47	4.8	38	4.6	32	5.7	179	7.6	66	5.4	48	5.7	53	4.9	38	5.9	205	7	55	5.6	51	5.1	46	3.5	29	5.3	181
	3 or more	5.1	42	4.5	38	4.1	32	4.5	31	4.5	143	7	61	5.2	47	4.2	39	3.1	24	4.9	171	9.1	71	4.2	38	4.8	44	2.5	21	5.1	174
On an average school night, how many hours of sleep do you get?	4 or less hours	n/a	n/a	n/a	n/a	n/a	n/a	n/a	n/a	n/a	n/a	6.1	54	8.1	74	10.2	95	12.2	95	9.1	318	8	71	9.6	90	9.4	88	10	85	9.2	334
	5 hours	n/a	n/a	n/a	n/a	n/a	n/a	n/a	n/a	n/a	n/a	5	44	8.8	80	11.1	104	15.8	123	10	351	6.7	59	8.8	83	13.1	123	14.4	122	10.7	387
	6 hours	n/a	n/a	n/a	n/a	n/a	n/a	n/a	n/a	n/a	n/a	8.7	77	14.8	135	24.4	228	29	226	19	666	10.7	95	14.6	138	22.3	209	24.5	208	18	650
	7 hours	n/a	n/a	n/a	n/a	n/a	n/a	n/a	n/a	n/a	n/a	15.3	135	24	219	28.4	265	27.4	213	23.7	832	19.6	174	26.1	246	29.3	275	30.4	258	26.3	953
	8 hours	n/a	n/a	n/a	n/a	n/a	n/a	n/a	n/a	n/a	n/a	26.8	236	29.9	273	20.3	190	12.3	96	22.7	795	26.9	239	29.9	282	21.2	199	16	136	23.7	856
	9 hours	n/a	n/a	n/a	n/a	n/a	n/a	n/a	n/a	n/a	n/a	23.2	205	10.5	96	4.1	38	2.3	18	10.2	357	17.4	154	8.3	78	3.7	35	3.4	29	8.2	296
	10 or more hours	n/a	n/a	n/a	n/a	n/a	n/a	n/a	n/a	n/a	n/a	14.9	131	3.8	35	1.5	14	0.9	7	5.3	187	10.7	95	2.7	25	1.1	10	1.3	11	3.9	141

Transitions and Mobility, Sleep, Grief, and Stressful Events (continued)

Question	Response	County 2017										County 2019										County 2021									
		6th		8th		10th		12th		Total		6th		8th		10th		12th		Total		6th		8th		10th		12th		Total	
		%	n	%	n	%	n	%	n	%	n	%	n	%	n	%	n	%	n	%	n	%	n	%	n	%	n	%	n	%	n
In the last two weeks, how often have you felt tired or sleepy during the day?	Everyday	n/a	n/a	n/a	n/a	n/a	n/a	n/a	n/a	n/a	n/a	18.4	162	28.8	264	36.9	345	44.2	346	31.8	1,117	21.6	190	28.1	264	37.7	354	40.2	341	31.9	1,149
	Several times	n/a	n/a	n/a	n/a	n/a	n/a	n/a	n/a	n/a	n/a	21.8	192	28.9	265	35.3	330	37.5	293	30.7	1,080	27.9	245	31.2	293	34.6	325	36.6	311	32.6	1,174
	Twice	n/a	n/a	n/a	n/a	n/a	n/a	n/a	n/a	n/a	n/a	18	159	17.5	160	12.7	119	8.8	69	14.4	507	20.7	182	17.9	168	13.3	125	11.3	96	15.8	571
	Once	n/a	n/a	n/a	n/a	n/a	n/a	n/a	n/a	n/a	n/a	24.3	214	15.8	145	9	84	5.5	43	13.8	486	18.4	162	13.8	130	9.6	90	6	51	12	433
	Never	n/a	n/a	n/a	n/a	n/a	n/a	n/a	n/a	n/a	n/a	17.5	154	9	82	6.1	57	4	31	9.2	324	11.4	100	8.9	84	4.8	45	5.9	50	7.7	279
In the past 12 months, have any of your friends or family members close to you died?	Yes	n/a	n/a	n/a	n/a	n/a	n/a	n/a	n/a	n/a	n/a	41.7	366	42.5	378	41	379	36.4	280	40.5	1,403	46.1	364	42.5	394	38.7	353	34.9	290	40.5	1,401
	No	n/a	n/a	n/a	n/a	n/a	n/a	n/a	n/a	n/a	n/a	58.3	511	57.5	512	59	546	63.6	490	59.5	2,059	53.9	426	57.5	532	61.3	558	65.1	541	59.5	2,057
How many times have you? Worried that food at home would run out before your family got money to buy more?	Never	78.8	816	76.3	803	76.9	747	81.1	694	78.1	3,060	75.3	824	78.4	850	75.9	838	78	710	76.8	3,222	72.9	674	77.4	743	78.4	741	79.8	682	77.1	2,840
	I've done it, but not in the past year	9.7	101	9.8	103	10.7	104	7.9	68	9.6	376	9.1	100	9.2	100	10.5	116	9.5	86	9.6	402	14.6	135	10.6	102	11.3	107	11.3	97	12	441
	Less than once a month	4.3	45	5.1	54	4.8	47	4.6	39	4.7	185	4.7	52	4.2	46	5.3	58	6	55	5	211	4.3	40	4	38	5	47	3.5	30	4.2	155
	About once a month	2.3	24	2.8	30	3.3	32	2.6	22	2.8	108	3.5	38	2.4	26	3.4	37	2.3	21	2.9	122	3.5	32	3.6	35	2.2	21	2.6	22	3	110
	2 or 3 times a month	2	21	2.4	25	2.1	20	1.5	13	2	79	2.5	27	2.3	25	2.4	27	2.6	24	2.5	103	2.2	20	2.6	25	2.3	22	1.5	13	2.2	80
	Once a week or more	2.8	29	3.6	38	2.2	21	2.3	20	2.8	108	4.9	54	3.4	37	2.5	28	1.5	14	3.2	133	2.5	23	1.8	17	0.7	7	1.3	11	1.6	58
How many times have you? Skipped a meal because your family didn't have enough money to buy food?	Never	92.9	963	89.7	944	88.4	857	88.9	762	90.1	3,526	88.1	965	88.6	959	85	935	85.8	781	86.9	3,640	86.9	792	89	846	87.8	824	87.9	749	87.9	3,211
	I've done it, but not in the past year	3.3	34	4.5	47	4.3	42	4.1	35	4	158	6	66	4.3	46	6.5	71	7.5	68	6	251	7.2	66	4.9	47	6.9	65	6.8	58	6.5	236
	Less than once a month	0.9	9	1.4	15	2.9	28	2.6	22	1.9	74	1.7	19	2.1	23	2.8	31	2.2	20	2.2	93	2	18	2.5	24	2.3	22	1.9	16	2.2	80
	About once a month	1.1	11	1.5	16	1.2	12	1.3	11	1.3	50	1.3	14	1.8	19	1	11	2.1	19	1.5	63	1.1	10	0.6	6	1.1	10	1.3	11	1	37
	2 or 3 times a month	1.1	11	1	11	1.7	16	0.9	8	1.2	46	1.5	16	1.3	14	2.5	27	0.8	7	1.5	64	1	9	1.4	13	0.9	8	0.6	5	1	35
	Once a week or more	0.9	9	1.8	19	1.4	14	2.2	19	1.6	61	1.4	15	1.9	21	2.3	25	1.6	15	1.8	76	1.8	16	1.6	15	1	9	1.5	13	1.5	53

COVID19 Impacts

Question	Response	County 2017										County 2019										County 2021									
		6th		8th		10th		12th		Total		6th		8th		10th		12th		Total		6th		8th		10th		12th		Total	
		%	n	%	n	%	n	%	n	%	n	%	n	%	n	%	n	%	n	%	n	%	n	%	n	%	n	%	n	%	n
Select all of the following that you experienced during the COVID-19 pandemic. (Please note that only students who took the survey online were offered these questions.)	I or someone in my family was sick with COVID-19 or COVID-19 symptoms.	n/a	n/a	n/a	n/a	n/a	n/a	n/a	n/a	n/a	n/a	n/a	n/a	n/a	n/a	n/a	n/a	n/a	n/a	n/a	63.9	469	65.4	570	66.9	588	63.2	501	64.9	2,128	
	A family member or friend close to me died from COVID-19.	n/a	n/a	n/a	n/a	n/a	n/a	n/a	n/a	n/a	n/a	n/a	n/a	n/a	n/a	n/a	n/a	n/a	n/a	n/a	13.2	97	15	131	15.4	135	15.1	120	14.7	483	
	One or more people living in my home lost their job.	n/a	n/a	n/a	n/a	n/a	n/a	n/a	n/a	n/a	n/a	n/a	n/a	n/a	n/a	n/a	n/a	n/a	n/a	n/a	9	66	9.5	83	8.9	78	10.7	85	9.5	312	
	I felt more anxious, nervous, worried, or angry than usual.	n/a	n/a	n/a	n/a	n/a	n/a	n/a	n/a	n/a	n/a	n/a	n/a	n/a	n/a	n/a	n/a	n/a	n/a	n/a	33.7	247	34.4	300	38.8	341	36.6	290	35.9	1,178	
	I felt more relaxed, comfortable, or rested than usual.	n/a	n/a	n/a	n/a	n/a	n/a	n/a	n/a	n/a	n/a	n/a	n/a	n/a	n/a	n/a	n/a	n/a	n/a	n/a	17.6	129	18.9	165	27	237	19.4	154	20.9	685	
	People in my home were arguing or physically fighting more than usual.	n/a	n/a	n/a	n/a	n/a	n/a	n/a	n/a	n/a	n/a	n/a	n/a	n/a	n/a	n/a	n/a	n/a	n/a	n/a	8.9	65	10.8	94	13.5	119	12.1	96	11.4	374	
	My family ate more meals together than usual.	n/a	n/a	n/a	n/a	n/a	n/a	n/a	n/a	n/a	n/a	n/a	n/a	n/a	n/a	n/a	n/a	n/a	n/a	n/a	26.3	193	27.4	239	32.9	289	30.5	242	29.4	963	
	My family shared more quality time together than usual (such as playing games, exercising, talking, watching movies/tv).	n/a	n/a	n/a	n/a	n/a	n/a	n/a	n/a	n/a	n/a	n/a	n/a	n/a	n/a	n/a	n/a	n/a	n/a	n/a	47.7	350	43.1	376	46.8	411	41.6	330	44.8	1,467	
	I learned a new hobby or skill (such as cooking, crafts, gardening, physical activities, outdoor activities, puzzles, new language).	n/a	n/a	n/a	n/a	n/a	n/a	n/a	n/a	n/a	n/a	n/a	n/a	n/a	n/a	n/a	n/a	n/a	n/a	n/a	52.9	388	46	401	48	422	38.3	304	46.2	1,515	
	I played more online games with others than usual.	n/a	n/a	n/a	n/a	n/a	n/a	n/a	n/a	n/a	n/a	n/a	n/a	n/a	n/a	n/a	n/a	n/a	n/a	n/a	52.5	385	51.9	453	51.1	449	39.6	314	48.8	1,601	
None of these.	n/a	n/a	n/a	n/a	n/a	n/a	n/a	n/a	n/a	n/a	n/a	n/a	n/a	n/a	n/a	n/a	n/a	n/a	n/a	6.5	48	8.5	74	6.9	61	11.3	90	8.3	273		

Remote Learning Perceptions and Experiences (Of students reporting any remote learning in the 2020-2021 school year)

Question	Response	County 2017										County 2019										County 2021									
		6th		8th		10th		12th		Total		6th		8th		10th		12th		Total		6th		8th		10th		12th		Total	
		%	n	%	n	%	n	%	n	%	n	%	n	%	n	%	n	%	n	%	n	%	n	%	n	%	n	%	n	%	n
During the 2020-2021 school year, I attended classes:	Online all year	n/a	n/a	n/a	n/a	n/a	n/a	n/a	n/a	n/a	n/a	n/a	n/a	n/a	n/a	n/a	n/a	n/a	n/a	n/a	8.7	66	13.3	119	12.2	109	13.5	110	12	404	
	Online most of the year or most of each week	n/a	n/a	n/a	n/a	n/a	n/a	n/a	n/a	n/a	n/a	n/a	n/a	n/a	n/a	n/a	n/a	n/a	n/a	n/a	23.4	178	28.4	254	35.1	314	38.6	314	31.5	1,060	
	In-person at school most of the year or most of each week	n/a	n/a	n/a	n/a	n/a	n/a	n/a	n/a	n/a	n/a	n/a	n/a	n/a	n/a	n/a	n/a	n/a	n/a	n/a	40.7	310	36.9	330	36.2	324	33.4	272	36.7	1,236	
	In-person at school all year	n/a	n/a	n/a	n/a	n/a	n/a	n/a	n/a	n/a	n/a	n/a	n/a	n/a	n/a	n/a	n/a	n/a	n/a	n/a	27.3	208	21.5	192	16.5	148	14.5	118	19.8	666	
These questions ask about your experience when learning online during the past school year.																															
I missed spending time at school, learning with other students in person.	NO!	n/a	n/a	n/a	n/a	n/a	n/a	n/a	n/a	n/a	n/a	n/a	n/a	n/a	n/a	n/a	n/a	n/a	n/a	n/a	11.8	63	11.5	80	9.9	73	11.8	81	11.2	297	
	no	n/a	n/a	n/a	n/a	n/a	n/a	n/a	n/a	n/a	n/a	n/a	n/a	n/a	n/a	n/a	n/a	n/a	n/a	n/a	15.7	84	16.5	114	18	132	17.1	117	16.9	447	
	yes	n/a	n/a	n/a	n/a	n/a	n/a	n/a	n/a	n/a	n/a	n/a	n/a	n/a	n/a	n/a	n/a	n/a	n/a	n/a	34.1	183	46.3	321	45.1	331	43	295	42.7	1,130	
	YES!	n/a	n/a	n/a	n/a	n/a	n/a	n/a	n/a	n/a	n/a	n/a	n/a	n/a	n/a	n/a	n/a	n/a	n/a	n/a	38.4	206	25.7	178	27	198	28.1	193	29.3	775	
These questions ask about your experience when learning online during the past school year.																															
I missed spending time at school, learning with my teachers in person.	NO!	n/a	n/a	n/a	n/a	n/a	n/a	n/a	n/a	n/a	n/a	n/a	n/a	n/a	n/a	n/a	n/a	n/a	n/a	n/a	13.1	70	13.3	92	10.4	76	11.9	82	12.1	320	
	no	n/a	n/a	n/a	n/a	n/a	n/a	n/a	n/a	n/a	n/a	n/a	n/a	n/a	n/a	n/a	n/a	n/a	n/a	n/a	17.6	94	23.4	162	22.1	162	18.2	125	20.5	543	
	yes	n/a	n/a	n/a	n/a	n/a	n/a	n/a	n/a	n/a	n/a	n/a	n/a	n/a	n/a	n/a	n/a	n/a	n/a	n/a	33.6	179	40.2	278	43.9	322	43.5	299	40.8	1,078	
	YES!	n/a	n/a	n/a	n/a	n/a	n/a	n/a	n/a	n/a	n/a	n/a	n/a	n/a	n/a	n/a	n/a	n/a	n/a	n/a	35.6	190	23	159	23.7	174	26.3	181	26.6	704	
These questions ask about your experience when learning online during the past school year.																															
When learning online I understood my teacher's instructions.	NO!	n/a	n/a	n/a	n/a	n/a	n/a	n/a	n/a	n/a	n/a	n/a	n/a	n/a	n/a	n/a	n/a	n/a	n/a	n/a	17.5	93	20.2	139	18.9	139	19.4	133	19.1	504	
	no	n/a	n/a	n/a	n/a	n/a	n/a	n/a	n/a	n/a	n/a	n/a	n/a	n/a	n/a	n/a	n/a	n/a	n/a	n/a	28.2	150	33.9	233	33.2	244	33	226	32.3	853	
	yes	n/a	n/a	n/a	n/a	n/a	n/a	n/a	n/a	n/a	n/a	n/a	n/a	n/a	n/a	n/a	n/a	n/a	n/a	n/a	37.2	198	36.6	252	38.8	285	37.4	256	37.6	991	
	YES!	n/a	n/a	n/a	n/a	n/a	n/a	n/a	n/a	n/a	n/a	n/a	n/a	n/a	n/a	n/a	n/a	n/a	n/a	n/a	17.1	91	9.3	64	9	66	10.2	70	11	291	
These questions ask about your experience when learning online during the past school year.																															
I stayed focused when doing online school work.	NO!	n/a	n/a	n/a	n/a	n/a	n/a	n/a	n/a	n/a	n/a	n/a	n/a	n/a	n/a	n/a	n/a	n/a	n/a	n/a	17.9	95	26.6	183	34.7	255	34.5	237	29.2	770	
	no	n/a	n/a	n/a	n/a	n/a	n/a	n/a	n/a	n/a	n/a	n/a	n/a	n/a	n/a	n/a	n/a	n/a	n/a	n/a	27.9	148	36.9	254	32.9	242	33.1	227	33	871	
	yes	n/a	n/a	n/a	n/a	n/a	n/a	n/a	n/a	n/a	n/a	n/a	n/a	n/a	n/a	n/a	n/a	n/a	n/a	n/a	33.4	177	28.7	198	25.6	188	23.6	162	27.5	725	
	YES!	n/a	n/a	n/a	n/a	n/a	n/a	n/a	n/a	n/a	n/a	n/a	n/a	n/a	n/a	n/a	n/a	n/a	n/a	n/a	20.8	110	7.8	54	6.8	50	8.7	60	10.4	274	
These questions ask about your experience when learning online during the past school year.																															
My learning improved when my classes were taught online due to COVID-19.	NO!	n/a	n/a	n/a	n/a	n/a	n/a	n/a	n/a	n/a	n/a	n/a	n/a	n/a	n/a	n/a	n/a	n/a	n/a	n/a	33.4	175	35.6	246	42.5	311	42.5	290	38.9	1,022	
	no	n/a	n/a	n/a	n/a	n/a	n/a	n/a	n/a	n/a	n/a	n/a	n/a	n/a	n/a	n/a	n/a	n/a	n/a	n/a	38.7	203	42	290	36.1	264	35.3	241	37.9	998	
	yes	n/a	n/a	n/a	n/a	n/a	n/a	n/a	n/a	n/a	n/a	n/a	n/a	n/a	n/a	n/a	n/a	n/a	n/a	n/a	17.7	93	15.9	110	15.7	115	14.2	97	15.8	415	
	YES!	n/a	n/a	n/a	n/a	n/a	n/a	n/a	n/a	n/a	n/a	n/a	n/a	n/a	n/a	n/a	n/a	n/a	n/a	n/a	10.1	53	6.5	45	5.7	42	8.1	55	7.4	195	

Remote Learning Perceptions and Experiences (Of students reporting any remote learning in the 2020-2021 school year) (continued)

Question	Response	County 2017										County 2019										County 2021																			
		6th		8th		10th		12th		Total		6th		8th		10th		12th		Total		6th		8th		10th		12th		Total											
		%	n	%	n	%	n	%	n	%	n	%	n	%	n	%	n	%	n	%	n	%	n	%	n	%	n	%	n	%	n										
These questions ask about your experience when learning online during the past school year.																																									
I had a quiet space that I was able to use when doing online school work.	NO!	n/a	n/a	n/a	n/a	n/a	n/a	n/a	n/a	n/a	n/a	n/a	n/a	n/a	n/a	n/a	n/a	n/a	n/a	n/a	n/a	n/a	n/a	n/a	n/a	n/a	n/a	n/a	n/a	n/a	n/a	9.2	49	10.7	74	9.3	68	11.5	79	10.2	270
	no	n/a	n/a	n/a	n/a	n/a	n/a	n/a	n/a	n/a	n/a	n/a	n/a	n/a	n/a	n/a	n/a	n/a	n/a	n/a	n/a	n/a	n/a	n/a	n/a	n/a	n/a	n/a	n/a	n/a	n/a	12.8	68	12.9	89	11.8	87	13.3	91	12.7	335
	yes	n/a	n/a	n/a	n/a	n/a	n/a	n/a	n/a	n/a	n/a	n/a	n/a	n/a	n/a	n/a	n/a	n/a	n/a	n/a	n/a	n/a	n/a	n/a	n/a	n/a	n/a	n/a	n/a	n/a	41.9	222	49.7	343	50.9	374	48.2	330	48.1	1,269	
	YES!	n/a	n/a	n/a	n/a	n/a	n/a	n/a	n/a	n/a	n/a	n/a	n/a	n/a	n/a	n/a	n/a	n/a	n/a	n/a	n/a	n/a	n/a	n/a	n/a	n/a	n/a	n/a	n/a	n/a	36	191	26.7	184	28	206	27	185	29	766	
These questions ask about your experience when learning online during the past school year.																																									
It was easy to use the online learning platform or website my school used for online classes.	NO!	n/a	n/a	n/a	n/a	n/a	n/a	n/a	n/a	n/a	n/a	n/a	n/a	n/a	n/a	n/a	n/a	n/a	n/a	n/a	n/a	n/a	n/a	n/a	n/a	n/a	n/a	n/a	n/a	n/a	14.8	78	16.5	114	12.9	94	14.9	102	14.7	388	
	no	n/a	n/a	n/a	n/a	n/a	n/a	n/a	n/a	n/a	n/a	n/a	n/a	n/a	n/a	n/a	n/a	n/a	n/a	n/a	n/a	n/a	n/a	n/a	n/a	n/a	n/a	n/a	n/a	n/a	20	105	22.8	158	17.6	128	19.2	132	19.9	523	
	yes	n/a	n/a	n/a	n/a	n/a	n/a	n/a	n/a	n/a	n/a	n/a	n/a	n/a	n/a	n/a	n/a	n/a	n/a	n/a	n/a	n/a	n/a	n/a	n/a	n/a	n/a	n/a	n/a	n/a	39	205	42.4	294	51.2	373	46.2	317	45.1	1,189	
	YES!	n/a	n/a	n/a	n/a	n/a	n/a	n/a	n/a	n/a	n/a	n/a	n/a	n/a	n/a	n/a	n/a	n/a	n/a	n/a	n/a	n/a	n/a	n/a	n/a	n/a	n/a	n/a	n/a	n/a	26.2	138	18.3	127	18.4	134	19.7	135	20.3	534	
These questions ask about your experience when learning online during the past school year.																																									
I had access to an internet connection in my home to participate in online learning.	NO!	n/a	n/a	n/a	n/a	n/a	n/a	n/a	n/a	n/a	n/a	n/a	n/a	n/a	n/a	n/a	n/a	n/a	n/a	n/a	n/a	n/a	n/a	n/a	n/a	n/a	n/a	n/a	n/a	n/a	3.6	19	4.9	34	3.7	27	4.4	30	4.2	110	
	no	n/a	n/a	n/a	n/a	n/a	n/a	n/a	n/a	n/a	n/a	n/a	n/a	n/a	n/a	n/a	n/a	n/a	n/a	n/a	n/a	n/a	n/a	n/a	n/a	n/a	n/a	n/a	n/a	n/a	4.8	25	4	28	2.6	19	4.4	30	3.9	102	
	yes	n/a	n/a	n/a	n/a	n/a	n/a	n/a	n/a	n/a	n/a	n/a	n/a	n/a	n/a	n/a	n/a	n/a	n/a	n/a	n/a	n/a	n/a	n/a	n/a	n/a	n/a	n/a	n/a	n/a	38.9	203	48	332	47.9	349	47.4	324	46	1,208	
	YES!	n/a	n/a	n/a	n/a	n/a	n/a	n/a	n/a	n/a	n/a	n/a	n/a	n/a	n/a	n/a	n/a	n/a	n/a	n/a	n/a	n/a	n/a	n/a	n/a	n/a	n/a	n/a	n/a	n/a	52.7	275	43.1	298	45.8	334	43.8	299	45.9	1,206	
These questions ask about your experience when learning online during the past school year.																																									
I had my own laptop, desktop computer, or other device for use for schoolwork .	NO!	n/a	n/a	n/a	n/a	n/a	n/a	n/a	n/a	n/a	n/a	n/a	n/a	n/a	n/a	n/a	n/a	n/a	n/a	n/a	n/a	n/a	n/a	n/a	n/a	n/a	n/a	n/a	n/a	n/a	11.3	59	10.2	71	7.9	58	7.9	54	9.2	242	
	no	n/a	n/a	n/a	n/a	n/a	n/a	n/a	n/a	n/a	n/a	n/a	n/a	n/a	n/a	n/a	n/a	n/a	n/a	n/a	n/a	n/a	n/a	n/a	n/a	n/a	n/a	n/a	n/a	n/a	15.4	80	14.4	100	10.4	76	11	75	12.6	331	
	yes	n/a	n/a	n/a	n/a	n/a	n/a	n/a	n/a	n/a	n/a	n/a	n/a	n/a	n/a	n/a	n/a	n/a	n/a	n/a	n/a	n/a	n/a	n/a	n/a	n/a	n/a	n/a	n/a	n/a	29.4	153	38.1	264	41.3	303	41.6	283	38.2	1,003	
	YES!	n/a	n/a	n/a	n/a	n/a	n/a	n/a	n/a	n/a	n/a	n/a	n/a	n/a	n/a	n/a	n/a	n/a	n/a	n/a	n/a	n/a	n/a	n/a	n/a	n/a	n/a	n/a	n/a	n/a	43.8	228	37.2	258	40.4	296	39.5	269	40	1,051	