

2021 Pennsylvania Youth Survey

Empowering Communities to Develop Strategic Prevention Programming

Bucks County All Questions by Grade Report

Conducted by

Pennsylvania Commission on
Crime and Delinquency

Pennsylvania Department of
Drug and Alcohol Programs

Pennsylvania Department
of Education

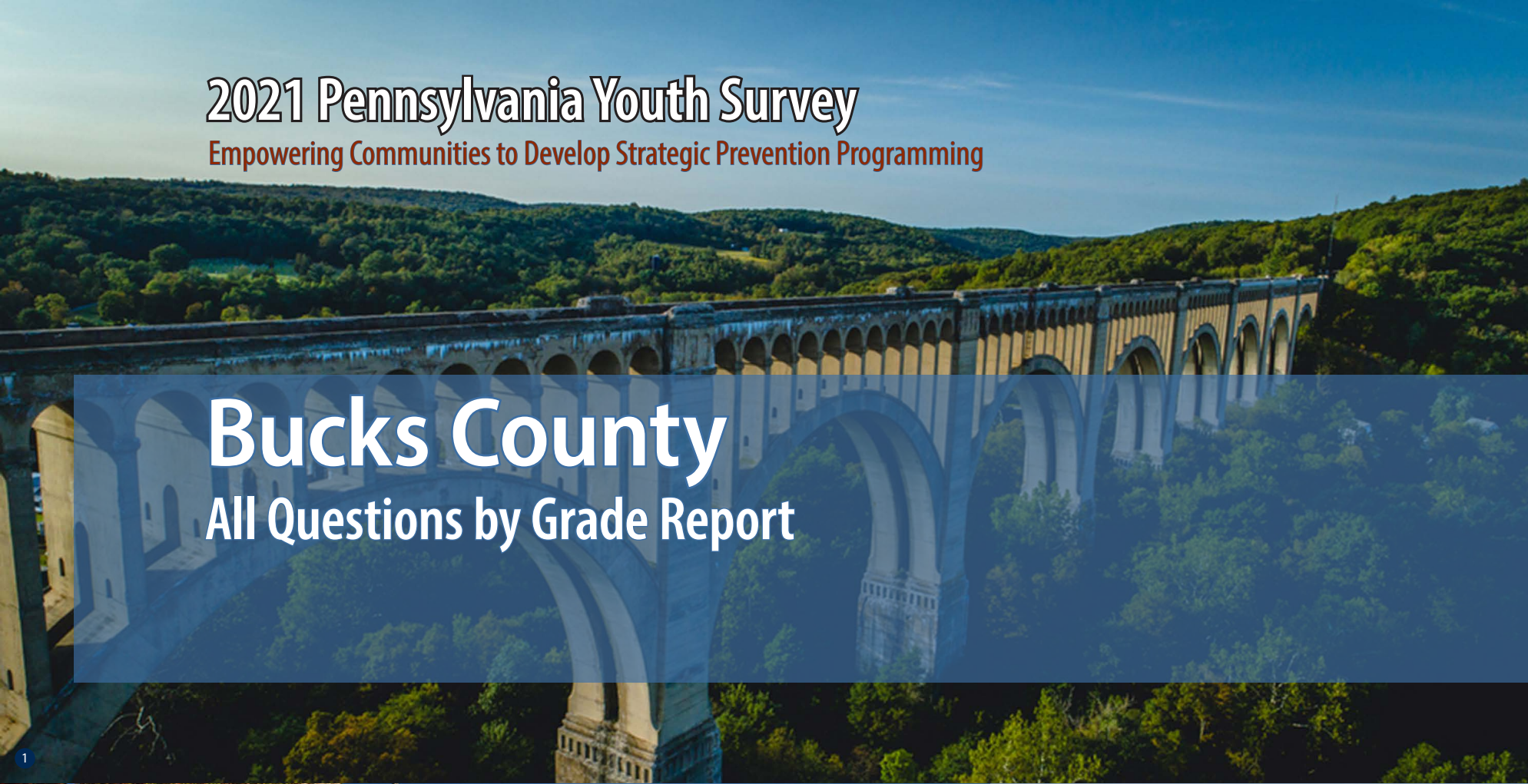

Funding provided by



About the cover photographs:

1. Historic Tunkhannock Viaduct (Nicholson). *Wyoming County, PA*
Credit: Jacob Boomsma/Shutterstock.com

2. State street, historical Harrisburg (Harrisburg). *Dauphin County, PA*
Credit: Ludmila Ruzickova/Shutterstock.com

3. Red barn and silo (Gettysburg). *Adams County, PA*
Credit: Jon Bilous/Shutterstock.com

4. Frosty morning. (*Red Clover*),
Credit: Ezdras Arroyo/Shutterstock.com

PAYS ALL QUESTIONS BY GRADE REPORT

This report provides full results from the 2021 Pennsylvania Youth Survey (PAYS). For each survey item included in the survey, this report presents data for each response option by grade (and for all grades combined).

This report allows you to see not only the percent of students who selected each response option but also the number of students. These counts allow for you to, for example, add the counts for 10th and 12th grade to calculate a percentage for high school students. PAYS sponsors — the Pennsylvania Commission on Crime and Delinquency, Department of Drug and Alcohol Programs, and the Pennsylvania Department of Education — are supplying these data with the hope of aiding in more complete prevention and wellness planning.

Notes to Consider Before Proceeding

This report shares data from the 2017, 2019, and 2021 PAYS administrations when data are available. If your county or district did not participate in one or more of these administrations, you will find “n/a” notations where relevant. Your full profile report also displays data from 2017, 2019, and 2021 when available.

Studies indicate that most young people are truthful in answering anonymous prevention-centered surveys such as

PAYS. To ensure valid survey results, the data here have made use of the same validity/honesty checks used in PAYS profile reports.

Data are displayed here when there are a minimum number of 25 responses at the grade level.

An overwhelming majority of these data focus on ALL students. There is only ONE instance in which the data here are reported of a subgroup of respondents — for the “Remote Learning Perceptions and Experiences” section. These remote learning items were only asked of students who indicated some form of remote learning during the COVID-19 pandemic.

If you need help reading, interpreting, or applying these data, please contact your local county drug and alcohol office or reach out to the Evidence-based Prevention and Intervention Support (EPIS) Center at:

<https://www.episcenter.psu.edu/index.php/paysquestion>

You will find the survey question data organized in the report in the following topic order:

- [Demographics](#)
- [Community Domain Risk Factors*](#)
- [Community Domain Protective Factors](#)
- [School Domain Risk Factors](#)
- [School Domain Protective Factors*](#)
- [Family Domain Risk Factors*](#)
- [Family Domain Protective Factors](#)
- [Peer-Individual Risk Factors*](#)
- [Peer-Individual Protective Factors](#)
- [ATOD Use and Access](#)
- [Antisocial Behavior](#)
- [School Climate And Safety](#)
- [Mental Health Concerns and Suicide Risk](#)
- [Transitions and Mobility, Sleep, Grief, and Stressful Events](#)
- [COVID19 Impacts](#)
- [Remote Learning Perceptions and Experiences](#)

* NOTE: TOPIC INCLUDES SYSTEMIC FACTORS IN ADDITION TO THE QUESTIONS WITHIN THE SCALE SCORE CALCULATION.

Demographics

Question	Response	County 2017										County 2019										County 2021										
		6th		8th		10th		12th		Total		6th		8th		10th		12th		Total		6th		8th		10th		12th		Total		
		%	n	%	n	%	n	%	n	%	n	%	n	%	n	%	n	%	n	%	n	%	n	%	n	%	n	%	n	%	n	
How old are you?	10	0.7	29	0	0	0	0	0	0	0.1	29	0.9	38	0	0	0	0	0	0	0.2	38	0.6	23	0	0	0	0	0	0	0	0.1	23
	11	75.7	2,970	0	0	0	0	0	0	15.3	2,970	75.9	3,300	0	0	0	0	0	0	16.2	3,300	75.3	2,920	0	0	0	0	0	0	15.2	2,920	
	12	23.2	910	0.8	50	0	0	0	0	4.9	960	22.6	984	0.7	40	0	0	0	0	5	1,024	23.5	910	1.1	64	0	0	0	0	5.1	974	
	13	0.3	12	73.1	4,356	0	0	0	0	22.5	4,368	0.4	19	73.9	4,452	0	0	0	0	21.9	4,471	0.6	25	76.7	4,538	0	0	0	0	23.7	4,563	
	14	0	1	25.8	1,534	0.9	48	0	0	8.2	1,583	0.1	4	25.1	1,512	0.9	52	0	0	7.7	1,568	0	1	22.1	1,305	1.2	57	0	0	7.1	1,363	
	15	0	0	0.3	16	70.2	3,591	0	0	18.6	3,607	0	0	0.4	22	72.9	4,030	0	0	19.8	4,052	0	0	0.2	11	73.8	3,551	0	0	18.5	3,562	
	16	0	0	0	0	28.4	1,453	0.6	25	7.6	1,478	0	0	0	2	25.4	1,404	1	47	7.1	1,453	0	0	0	0	24.2	1,164	0.9	42	6.3	1,206	
	17	0	0	0	0	0.5	24	71.5	3,164	16.4	3,188	0	0	0	0	0.7	36	70.2	3,178	15.7	3,214	0	0	0	0	0.7	34	73.9	3,415	17.9	3,449	
	18	0	0	0	0	0	2	27.3	1,208	6.2	1,210	0	0	0	0	0.1	4	27.9	1,262	6.2	1,266	0	0	0	0	0.1	6	24.4	1,125	5.9	1,131	
	19 or older	0	0	0	0	0	0	0.6	27	0.1	27	0	0	0	0	0	0	0.8	38	0.2	38	0	0	0	0	0	0	0.8	36	0.2	36	
What grade are you in?	6th	100	3,922	0	0	0	0	0	0	20.2	3,922	100	4,345	0	0	0	0	0	0	21.3	4,345	100	3,879	0	0	0	0	0	0	20.2	3,879	
	7th	0	0	0	0	0	0	0	0	0	0	0	0	0	0	0	0	0	0	0	0	0	0	0	0	0	0	0	0	0		
	8th	0	0	100	5,956	0	0	0	0	30.7	5,956	0	0	100	6,028	0	0	0	0	29.5	6,028	0	0	100	5,918	0	0	0	0	30.8	5,918	
	9th	0	0	0	0	0	0	0	0	0	0	0	0	0	0	0	0	0	0	0	0	0	0	0	0	0	0	0	0	0		
	10th	0	0	0	0	100	5,118	0	0	26.4	5,118	0	0	0	0	100	5,526	0	0	27.1	5,526	0	0	0	0	100	4,812	0	0	25	4,812	
	11th	0	0	0	0	0	0	0	0	0	0	0	0	0	0	0	0	0	0	0	0	0	0	0	0	0	0	0	0	0	0	
	12th	0	0	0	0	0	0	100	4,424	22.8	4,424	0	0	0	0	0	0	100	4,525	22.2	4,525	0	0	0	0	0	0	100	4,618	24	4,618	
Are you of Hispanic, Latino, or Spanish origin?	No, not of Hispanic, Latino, or Spanish origin	84.3	3,004	87.5	5,061	90	4,552	92.1	4,031	88.7	16,648	84.9	3,436	86.6	5,132	88	4,809	89.5	4,029	87.3	17,406	83.3	3,018	86.4	4,992	87.6	4,172	89	4,086	86.8	16,268	
	Yes, Mexican, Mexican Am., Chicano	4	143	2.7	158	2.2	113	1.9	81	2.6	495	3	122	3.1	184	2.7	149	2.5	111	2.8	566	4.1	150	2.9	166	3.3	155	2.7	122	3.2	593	
	Yes, Puerto Rican	5.9	209	4.4	255	3.8	191	3.1	136	4.2	791	6	243	4.9	288	4.4	241	4.1	186	4.8	958	5.3	191	4.6	265	4.3	203	3.8	174	4.4	833	
	Yes, Cuban	0.4	15	0.4	26	0.4	19	0.4	19	0.4	79	0.4	18	0.3	19	0.6	31	0.5	22	0.5	90	0.3	12	0.2	12	0.3	13	0.3	15	0.3	52	
	Yes, another Hispanic, Latino, or Spanish origin	5.4	191	4.9	282	3.6	181	2.5	110	4.1	764	5.7	229	5.2	306	4.3	235	3.5	156	4.6	926	6.9	250	5.9	340	4.6	220	4.2	192	5.3	1,002	
What is your race?	White, Caucasian	67.8	2,661	80.2	4,774	84.1	4,304	86.3	3,820	80.1	15,559	78.5	2,909	82.8	4,713	85.5	4,573	86.9	3,804	83.7	15,999	78.8	2,695	81.6	4,583	82.6	3,849	84.8	3,823	82.2	14,950	
	Black, African American	10.3	403	7.8	464	7.1	364	6.3	277	7.8	1,508	12.4	460	10.2	578	8.2	439	7.4	322	9.4	1,799	12.7	434	9.9	556	9.4	436	7.8	353	9.8	1,779	
	American Indian or Alaska Native	4	157	3.4	201	2.1	107	1.8	79	2.8	544	4.4	164	3.2	184	2.8	148	1.6	70	3	566	3.7	125	2.7	149	2.2	103	1.7	78	2.5	455	
	Asian Indian, Japanese, Native Hawaiian, Chinese, Korean, Guamanian or Chamorro, Filipino, Vietnamese, Samoan, Other Asian, Other Pacific Islander	8.7	341	10.1	602	9.4	482	8.3	369	9.2	1,794	10.8	400	11.2	637	10.2	543	9.5	416	10.4	1,996	11.8	403	12.1	681	12.1	564	11	495	11.8	2,143	
Are you?	Female	49.2	1,888	47.9	2,788	49.7	2,498	50	2,176	49.1	9,350	48.1	2,062	49.6	2,951	48.2	2,628	50.1	2,233	49	9,874	46.5	1,792	44.8	2,638	47.8	2,292	47.4	2,181	46.5	8,903	
	Male	50.8	1,953	52.1	3,037	50.3	2,532	50	2,177	50.9	9,699	51.9	2,222	50.4	3,000	51.8	2,820	49.9	2,228	51	10,270	50.8	1,959	52.1	3,067	49.5	2,373	50.5	2,325	50.8	9,724	
	Other	0	0	0	0	0	0	0	0	0	0	0	0	0	0	0	0	0	0	0	0	2.6	102	3	177	2.7	130	2.1	96	2.6	505	

Demographics (continued)

Question	Response	County 2017										County 2019										County 2021									
		6th		8th		10th		12th		Total		6th		8th		10th		12th		Total		6th		8th		10th		12th		Total	
		%	n	%	n	%	n	%	n	%	n	%	n	%	n	%	n	%	n	%	n	%	n	%	n	%	n	%	n	%	n
Think of where you live most of the time. Which of the following people live there with you?	Mother	91.6	3,593	92.5	5,512	93	4,762	91.4	4,042	92.2	17,909	93.3	3,986	93.7	5,558	93.2	5,108	91.4	4,105	93	18,757	93.7	3,591	93.5	5,496	93.3	4,467	92.4	4,252	93.2	17,806
	Stepmother	4.7	184	4.3	255	4	206	3.9	171	4.2	816	4.5	194	4.7	278	4.1	226	4.6	206	4.5	904	3.7	143	4.1	242	4.6	219	3.9	181	4.1	785
	Foster mother	0.2	8	0.3	16	0.2	8	0.2	10	0.2	42	0.4	15	0.4	23	0.2	10	0.3	14	0.3	62	0.3	10	0.2	13	0.3	16	0.3	16	0.3	55
	Grandmother	13.2	519	10.1	599	8.4	430	6.8	302	9.5	1,850	14.3	612	11.2	667	8.3	456	7.4	331	10.2	2,066	13.7	526	11.2	657	8.9	427	7.1	328	10.1	1,938
	Aunt	4.1	162	2.9	170	2.1	107	1.6	71	2.6	510	4.5	193	3	179	2.4	134	1.7	78	2.9	584	4.3	166	3.1	184	2.1	100	1.7	79	2.8	529
	Father	75.4	2,956	77.3	4,605	76.8	3,930	76.2	3,373	76.5	14,864	77	3,293	79.5	4,719	78.1	4,279	76.1	3,416	77.9	15,707	78.1	2,991	78.7	4,628	78.9	3,780	76.4	3,513	78.1	14,912
	Stepfather	9	354	9.1	542	8.8	451	7.8	343	8.7	1,690	9.9	424	8.8	521	9.4	517	8.6	384	9.1	1,846	8.5	324	9.3	544	9	429	8.1	373	8.7	1,670
	Foster father	0.2	8	0.2	14	0.2	10	0.1	6	0.2	38	0.3	12	0.4	21	0.1	8	0.3	13	0.3	54	0.3	12	0.3	17	0.3	16	0.3	13	0.3	58
	Grandfather	8.7	341	5.9	354	4.3	221	2.9	129	5.4	1,045	8.7	373	6.6	393	4.9	271	3.5	156	5.9	1,193	8.3	318	6.3	372	5.1	246	4	183	5.9	1,119
	Uncle	4.6	182	3.4	200	2.3	119	1.6	71	2.9	572	5	215	3.7	221	2.6	144	1.7	78	3.3	658	4.1	157	3.2	187	2.3	110	2.2	100	2.9	554
	Other Adults	3.6	140	2.5	151	1.7	85	1.8	80	2.3	456	3.5	150	2.4	145	2.2	121	2	91	2.5	507	2.3	88	1.7	99	1.3	60	1.6	74	1.7	321
	Older sister(s)	28.9	1,133	26.8	1,599	23.9	1,224	19.8	875	24.9	4,831	27.8	1,190	28.9	1,717	24.8	1,358	19.4	870	25.5	5,135	28.1	1,078	26.8	1,578	24.8	1,190	19.2	882	24.8	4,728
	Younger sister(s)	27.1	1,061	28.8	1,718	29.2	1,493	29.1	1,288	28.6	5,560	28.7	1,228	28.6	1,694	29.4	1,610	28.9	1,297	28.9	5,829	27.8	1,067	29.1	1,710	28.7	1,376	28.5	1,312	28.6	5,465
	Older stepsister(s)	2.8	109	2.7	158	1.9	98	1.2	53	2.2	418	2.5	108	2.6	152	2	109	1.5	69	2.2	438	2.5	95	3	174	2	95	1.7	76	2.3	440
	Younger stepsister(s)	2.4	93	2.1	127	1.8	92	1.6	71	2	383	1.8	78	2.3	139	2	108	2	90	2.1	415	2	75	2.2	132	2.5	120	2.1	95	2.2	422
	Older brother(s)	31.9	1,251	30.6	1,823	26.7	1,364	23	1,017	28.1	5,455	31.7	1,353	30.8	1,829	27.5	1,504	22.7	1,019	28.3	5,705	30.4	1,164	28.8	1,695	26.9	1,287	22.4	1,030	27.1	5,176
	Younger brother(s)	28.8	1,128	30.9	1,843	30.4	1,555	29.7	1,314	30.1	5,840	29.7	1,268	30.4	1,803	30.4	1,668	30.4	1,363	30.2	6,102	26.9	1,030	30	1,764	29.4	1,408	30.5	1,403	29.3	5,605
	Older stepbrother(s)	2.8	111	2.2	133	1.7	89	1.2	55	2	388	2.7	114	2	121	2	107	1.2	56	2	398	2.6	101	2.2	128	1.7	83	1.3	59	1.9	371
Younger stepbrother(s)	2	79	2	121	1.8	91	1.3	57	1.8	348	2.2	94	1.8	109	1.9	104	1.7	77	1.9	384	1.3	49	1.9	109	1.6	78	1.6	73	1.6	309	
Other children	3.9	154	2.3	139	2.4	125	2.4	104	2.7	522	4	173	3.3	194	2.1	116	2.4	108	2.9	591	3.3	127	2.4	144	1.9	93	2.1	98	2.4	462	
What is the language you use most often at home?	English	88.9	3,398	91.6	5,332	91.9	4,646	93.3	4,083	91.6	17,459	88.7	3,787	89.8	5,286	91.7	5,007	92.2	4,126	90.6	18,206	86.3	3,307	88.4	5,194	89.4	4,285	91.4	4,206	89	16,992
	Spanish	5.3	201	3.6	210	2.8	143	2	87	3.4	641	4.1	174	4.1	243	3.4	188	3	133	3.7	738	4.9	188	4.2	249	3.6	173	3.5	163	4	773
	Another language	5.8	222	4.7	276	5.2	264	4.7	206	5.1	968	7.2	308	6.1	357	4.8	263	4.8	215	5.7	1,143	8.7	335	7.4	432	7	333	5.1	234	7	1,334

Community Domain Risk Factor: Laws and Norms Favorable Toward Drug Use

Question	Response	County 2017										County 2019										County 2021									
		6th		8th		10th		12th		Total		6th		8th		10th		12th		Total		6th		8th		10th		12th		Total	
		%	n	%	n	%	n	%	n	%	n	%	n	%	n	%	n	%	n	%	n	%	n	%	n	%	n	%	n	%	n
If a kid drank some beer, wine, or hard liquor (for example, vodka, whiskey, gin, or rum) in your neighborhood, would he or she be caught by the police?	NO!	6.7	181	11.8	606	16.4	742	22.7	926	14.9	2,455	6.6	232	10.8	586	21	1,063	26.1	1,058	16.3	2,939	4.9	148	8.9	471	16.3	729	24.7	1,026	14	2,374
	no	24.3	661	40.7	2,086	57.5	2,605	58.8	2,405	47.1	7,757	24.7	864	44.9	2,437	54.8	2,774	54.9	2,221	46	8,296	25.1	758	42.9	2,284	54.6	2,441	54.9	2,285	45.8	7,768
	yes	38.4	1,043	31.8	1,631	18.9	855	13.7	561	24.8	4,090	38.2	1,336	30.3	1,644	17.4	882	13.5	545	24.4	4,407	42.1	1,272	34.4	1,829	22.2	992	13.9	580	27.5	4,673
	YES!	30.6	830	15.7	807	7.3	329	4.8	195	13.1	2,161	30.4	1,064	14	759	6.8	345	5.5	222	13.3	2,390	27.9	841	13.9	738	7	312	6.5	270	12.7	2,161
If a kid used marijuana in your neighborhood, would he or she be caught by the police?	NO!	5.9	161	11.5	592	17.8	805	23.4	960	15.3	2,518	5.9	205	11	594	23	1,164	28.3	1,144	17.3	3,107	4.8	144	8.9	474	17	757	26	1,080	14.5	2,455
	no	17.2	467	33.3	1,710	53.6	2,430	56.4	2,310	42	6,917	18.3	635	37.2	2,015	50.8	2,577	52.3	2,116	40.8	7,343	19.6	584	34.3	1,818	49.6	2,216	51.8	2,153	40	6,771
	yes	38.5	1,047	34.6	1,775	20.8	941	14.8	608	26.5	4,371	36.9	1,283	33.2	1,795	18.4	930	13.3	539	25.3	4,547	41.9	1,250	37.9	2,011	25	1,116	14.7	612	29.5	4,989
	YES!	38.5	1,047	20.6	1,055	7.9	356	5.4	220	16.2	2,678	38.9	1,354	18.7	1,010	7.8	397	6.1	246	16.7	3,007	33.7	1,004	18.9	1,002	8.4	377	7.5	310	15.9	2,693
How wrong would most adults (over 21) in your neighborhood think it was for kids your age to drink alcohol?	Not Wrong at All	3.4	93	3.3	172	4.7	215	7.2	296	4.7	776	3.9	139	3.2	178	5.3	270	9.1	366	5.3	953	3.4	105	3.3	178	4.5	200	8.8	366	5	849
	A Little Bit Wrong	3.8	106	6.8	351	15	683	25.4	1,040	13.1	2,180	3.6	126	7.5	411	17.6	897	24.6	995	13.4	2,429	4.4	135	7.7	413	16.4	733	26.9	1,114	14.1	2,395
	Wrong	13.5	373	24.9	1,289	36.5	1,662	38.5	1,575	29.5	4,899	14.2	503	27.3	1,498	37	1,882	37.5	1,515	29.8	5,398	16.9	516	25.8	1,382	36.9	1,650	35.4	1,466	29.5	5,014
	Very wrong	79.4	2,201	65.1	3,373	43.8	1,992	28.9	1,183	52.7	8,749	78.3	2,771	61.9	3,391	40.1	2,037	28.8	1,161	51.6	9,360	75.2	2,290	63.1	3,374	42.2	1,887	28.9	1,198	51.4	8,749
How wrong would most adults (over 21) in your neighborhood think it was for kids your age to smoke cigarettes?	Not Wrong at All	3.2	89	3.3	169	4.4	202	6.7	276	4.4	736	3.8	135	3.1	170	4.6	234	7.2	290	4.6	829	3.6	110	3.3	176	3.9	174	6.1	251	4.2	711
	A Little Bit Wrong	2.9	80	3.7	192	7.4	337	14.1	575	7.1	1,184	2.9	102	4.1	223	6.9	348	11	442	6.2	1,115	2.8	85	4.4	235	6.5	289	10.4	429	6.1	1,038
	Wrong	11.8	326	20	1,037	26.9	1,224	34.2	1,399	24	3,986	11.6	409	20.4	1,115	28.5	1,446	31.9	1,288	23.5	4,258	12.9	393	20.5	1,094	30.3	1,351	34.4	1,422	25.1	4,260
	Very wrong	82.1	2,270	73.1	3,791	61.3	2,789	45	1,842	64.4	10,692	81.7	2,884	72.5	3,967	60	3,048	49.9	2,014	65.8	11,913	80.6	2,447	71.8	3,834	59.3	2,647	49.2	2,035	64.6	10,963
How wrong would most adults (over 21) in your neighborhood think it was for kids your age to use marijuana?	Not Wrong at All	3.3	92	3.6	184	5.4	248	7.1	290	4.9	814	3.8	133	3.2	177	6.3	320	9.3	375	5.6	1,005	3.5	105	3.2	173	4.7	208	8.8	364	5	850
	A Little Bit Wrong	1.1	31	4	208	10.3	468	17.1	700	8.5	1,407	1.6	56	4.7	257	12.6	638	16.9	681	9	1,632	1.6	47	4.3	229	9.7	431	17.7	729	8.5	1,436
	Wrong	7.9	218	15.9	824	28.7	1,308	34.8	1,424	22.8	3,774	7.5	265	17.5	956	29.6	1,500	33.8	1,362	22.6	4,083	9.6	289	17.2	917	30.1	1,339	33.9	1,398	23.3	3,943
	Very wrong	87.6	2,412	76.5	3,962	55.5	2,528	41	1,676	63.8	10,578	87.1	3,060	74.6	4,072	51.5	2,610	40	1,613	62.8	11,355	85.4	2,584	75.3	4,013	55.6	2,474	39.6	1,636	63.2	10,707

Community Domain Risk Factor: Low Neighborhood Attachment

Question	Response	County 2017										County 2019										County 2021									
		6th		8th		10th		12th		Total		6th		8th		10th		12th		Total		6th		8th		10th		12th		Total	
		%	n	%	n	%	n	%	n	%	n	%	n	%	n	%	n	%	n	%	n	%	n	%	n	%	n	%	n	%	n
I like my neighborhood	NO!	4.2	121	6.1	320	7.8	356	7.7	317	6.6	1,114	4.9	176	6.4	353	8.4	428	9.9	406	7.5	1,363	3.8	120	5.3	286	6.4	288	8.8	368	6.2	1,062
	no	7.2	206	10	523	12.9	589	13	533	11	1,851	7.9	283	11.9	654	14.2	729	15.3	626	12.5	2,292	8.6	271	10.7	573	13.2	595	13.2	552	11.6	1,991
	yes	37.8	1,078	46.2	2,418	54.1	2,477	56.2	2,302	49.4	8,275	37.4	1,338	49.3	2,719	53.3	2,725	52	2,125	48.7	8,907	44.9	1,407	54.2	2,913	59.2	2,666	58.2	2,430	54.8	9,416
	YES!	50.8	1,449	37.8	1,978	25.2	1,153	23.1	945	33	5,525	49.7	1,778	32.4	1,784	24.1	1,234	22.7	927	31.3	5,723	42.6	1,335	29.9	1,607	21.2	953	19.8	825	27.5	4,720
I'd like to get out of my neighborhood	NO!	53.7	1,520	42.7	2,241	31.7	1,449	26.4	1,077	37.6	6,287	55.2	1,946	41.6	2,280	34.2	1,745	28.3	1,149	39.2	7,120	51.2	1,586	41.2	2,205	32.8	1,474	27.1	1,131	37.4	6,396
	no	31.1	879	37.5	1,966	42.9	1,958	40.7	1,661	38.6	6,464	28.3	997	38.4	2,101	39.8	2,031	35.3	1,436	36.1	6,565	32.8	1,015	40.7	2,174	43.9	1,973	39.6	1,651	39.8	6,813
	yes	9.5	269	12.3	646	17.2	785	22.2	908	15.6	2,608	10.5	369	13.6	747	16.9	864	24.2	985	16.3	2,965	11.4	352	13.1	700	16.5	739	23.2	968	16.1	2,759
	YES!	5.7	162	7.5	391	8.2	376	10.7	439	8.2	1,368	6.1	215	6.4	350	9.1	463	12.2	497	8.4	1,525	4.6	142	5	267	6.8	305	10	416	6.6	1,130
If I had to move, I would miss the neighborhood I now live in	NO!	6.1	173	7.3	381	8.9	406	11.2	459	8.5	1,419	7	252	7.5	412	10.2	523	13	529	9.4	1,716	5.4	169	7	375	8.5	384	11.4	478	8.2	1,406
	no	11.4	324	16	837	21.8	995	23.6	966	18.7	3,122	10.6	381	16	885	20.5	1,045	23.6	963	17.9	3,274	12	377	16.7	897	22.3	1,007	23.5	981	19	3,262
	yes	29.1	826	35.8	1,875	40.4	1,844	41.7	1,706	37.3	6,251	25.9	929	37.3	2,055	39.7	2,025	39.8	1,625	36.3	6,634	30.9	971	39.6	2,132	42.7	1,924	42.7	1,786	39.6	6,813
	YES!	53.4	1,517	41	2,151	28.9	1,322	23.4	957	35.5	5,947	56.4	2,020	39.2	2,163	29.6	1,514	23.6	962	36.4	6,659	51.7	1,625	36.7	1,974	26.5	1,194	22.4	937	33.3	5,730

Community Domain Risk Factor: Perceived Availability of Drugs and Handguns

Question	Response	County 2017										County 2019										County 2021									
		6th		8th		10th		12th		Total		6th		8th		10th		12th		Total		6th		8th		10th		12th		Total	
		%	n	%	n	%	n	%	n	%	n	%	n	%	n	%	n	%	n	%	n	%	n	%	n	%	n	%	n	%	n
How easy would it be for you to get any, if you wanted to get any, beer, wine, or hard liquor (for example, vodka, whiskey, gin, or rum)?	Very hard	75.3	2,034	45.3	2,366	23.8	1,089	15.5	639	36.9	6,128	73.7	2,545	47	2,579	26	1,325	21.3	867	40.4	7,316	70.4	2,113	50.6	2,719	33	1,484	24.1	1,003	43	7,319
	Sort of hard	12.1	328	19.9	1,037	17.1	781	12.9	531	16.1	2,677	14	485	21.2	1,162	17.6	897	14.5	593	17.3	3,137	16.9	506	21.5	1,154	20.2	908	16.7	694	19.1	3,262
	Sort of easy	7.2	195	19	992	28.8	1,316	29.7	1,223	22.4	3,726	7.3	251	18.1	993	27.5	1,401	26.9	1,099	20.7	3,744	8	240	15.9	852	25.2	1,133	26.8	1,114	19.6	3,339
	Very easy	5.3	144	15.8	826	30.3	1,385	41.8	1,718	24.5	4,073	5	171	13.7	751	29	1,478	37.3	1,520	21.6	3,920	4.7	142	12	644	21.7	978	32.5	1,353	18.3	3,117
How easy would it be for you to get any, if you wanted to get any, cigarettes?	Very hard	82.3	2,220	67.3	3,503	45.1	2,054	28	1,150	53.9	8,927	84.7	2,916	70.3	3,858	50.3	2,562	32.4	1,321	58.9	10,657	81.9	2,451	70.5	3,780	57.5	2,582	43.2	1,794	62.4	10,607
	Sort of hard	8.3	224	14.2	740	20.5	934	14.6	600	15.1	2,498	7.5	259	14	766	20.3	1,034	16.5	670	15.1	2,729	8.9	266	14.7	788	20.3	912	21.3	884	16.8	2,850
	Sort of easy	4.6	125	9.9	516	17.1	779	19.3	791	13.3	2,211	4.2	145	8.9	489	15.6	797	18	734	12	2,165	4.8	145	8.3	447	12	537	17.9	744	11	1,873
	Very easy	4.8	130	8.6	449	17.3	789	38.1	1,564	17.7	2,932	3.6	123	6.8	373	13.8	702	33.1	1,347	14.1	2,545	4.4	131	6.4	343	10.2	457	17.7	734	9.8	1,665
How easy would it be for you to get, if you wanted to get, a handgun?	Very hard	89.1	2,396	83.7	4,342	76	3,454	70.6	2,892	79.2	13,084	91	3,131	85.7	4,689	78.8	4,011	71.3	2,906	81.5	14,737	87.8	2,620	83.6	4,475	80.2	3,601	74.9	3,108	81.3	13,804
	Sort of hard	5.8	157	8.5	441	13.6	619	16.9	694	11.6	1,911	4.9	170	8	438	11.8	601	16.7	682	10.5	1,891	7.2	214	9.5	511	11.8	531	14.3	592	10.9	1,848
	Sort of easy	2.6	70	3.8	199	5.7	259	6	247	4.7	775	2	70	3.7	204	5.1	257	6.5	265	4.4	796	2.4	71	3.8	202	4.2	190	6.4	264	4.3	727
	Very easy	2.5	66	4	208	4.6	210	6.4	262	4.5	746	2.1	71	2.6	142	4.3	220	5.5	223	3.6	656	2.6	79	3.1	168	3.7	168	4.4	184	3.5	599
How easy would it be for you to get, if you wanted to get, a drug like cocaine, LSD, or amphetamines?	Very hard	94.8	2,551	87.1	4,536	70	3,181	57.8	2,365	76.4	12,633	93.9	3,229	88.2	4,824	72	3,659	59.9	2,438	78.3	14,150	93.8	2,790	89.4	4,788	80.9	3,638	68.1	2,829	82.7	14,045
	Sort of hard	2.4	65	7	367	16.1	733	23	940	12.7	2,105	3.5	120	6.8	374	14.7	745	20.4	829	11.4	2,068	3.4	100	6.1	325	11.7	524	17.6	732	9.9	1,681
	Sort of easy	0.7	18	3	156	8.3	379	11	451	6.1	1,004	1	33	2.7	150	7.5	380	11.6	472	5.7	1,035	0.9	28	2	105	4.1	186	9.1	376	4.1	695
	Very easy	2.1	57	2.9	151	5.6	253	8.3	338	4.8	799	1.7	57	2.3	124	5.8	295	8.2	334	4.5	810	1.9	58	2.6	137	3.3	147	5.2	216	3.3	558

Community Domain Risk Factor: Perceived Availability of Drugs and Handguns (continued)

Question	Response	County 2017										County 2019										County 2021									
		6th		8th		10th		12th		Total		6th		8th		10th		12th		Total		6th		8th		10th		12th		Total	
		%	n	%	n	%	n	%	n	%	n	%	n	%	n	%	n	%	n	%	n	%	n	%	n	%	n	%	n	%	n
How easy would it be for you to get any, if you wanted to get any, marijuana?	Very hard	93.3	2,502	73.9	3,835	38.1	1,735	22.9	936	54.6	9,008	92	3,138	75.7	4,136	40.5	2,062	27.4	1,114	57.9	10,450	91.2	2,694	80.6	4,305	55.1	2,468	35.5	1,473	64.6	10,940
	Sort of hard	3	81	9.9	511	14	636	11.6	475	10.3	1,703	4.4	149	9.7	528	14.4	735	12.9	527	10.8	1,939	4.8	142	8.8	469	14.6	655	15.1	627	11.2	1,893
	Sort of easy	1.2	33	7.7	398	18.1	825	22.2	909	13.1	2,165	1.4	48	7	380	16.7	850	18.3	745	11.2	2,023	1.7	50	5	265	14	625	18	748	10	1,688
	Very easy	2.5	66	8.5	442	29.8	1,355	43.3	1,770	22	3,633	2.3	77	7.7	418	28.3	1,441	41.4	1,687	20.1	3,623	2.3	67	5.7	303	16.3	732	31.5	1,307	14.2	2,409
If you wanted to get prescription drugs not prescribed to you, how easy would it be for you to get some?	Very hard	81.3	2,592	58.3	3,266	39.3	1,935	33.4	1,439	51.2	9,232	78.2	2,886	61.3	3,489	40.9	2,179	38.6	1,675	53.7	10,229	76.6	2,456	61	3,403	49.2	2,293	42.7	1,916	56.1	10,068
	Sort of hard	11.4	364	21.3	1,193	25.3	1,245	28.1	1,213	22.3	4,015	13.3	491	20.5	1,169	27	1,439	26.5	1,152	22.3	4,251	15.2	487	22.9	1,278	26.2	1,219	28	1,255	23.6	4,239
	Sort of easy	4.5	145	12.7	709	22.9	1,126	24.8	1,069	16.9	3,049	4.9	179	11.9	675	21.4	1,142	21.8	947	15.4	2,943	5.4	173	10.6	592	16.9	786	20	895	13.6	2,446
	Very easy	2.7	86	7.7	434	12.6	618	13.7	592	9.6	1,730	3.6	134	6.4	363	10.7	572	13	565	8.6	1,634	2.9	92	5.6	310	7.7	358	9.4	420	6.6	1,180
If you drank alcohol during the past 12 months, how did you usually get it? (Please note the data reported here are of ALL students, including non-users. Profile reports produced for PAYS report these data only of past-year users. Because these data are of ALL students, the numbers and percentages here will not align with the data presented in your profile report. In 2021, this question involved skip logic, and students reporting that they had not used alcohol in their lifetime were not shown this question. In the data, those not using in their lifetime were recoded as "Did not drink any alcohol" for this item.)	Did not drink any alcohol	89.4	2,552	82.7	3,764	62.1	2,510	44.5	1,614	69.2	10,440	96.5	3,114	88.9	4,156	67.9	2,933	51.7	1,767	76.5	11,970	97.6	3,530	93.1	5,245	79.5	3,584	62.4	2,614	83.4	14,973
	Bought it in a store	0.2	6	0.4	18	1.2	50	4.7	171	1.6	245	0.5	16	0.4	17	1.4	62	4.1	139	1.5	234	0.6	2	1	12	1.8	31	7.8	176	4	221
	Bought it at a restaurant, bar or club	0.2	7	0.3	15	1	40	3.2	117	1.2	179	0.4	12	0.3	14	0.8	35	2	70	0.8	131	0.8	3	0.8	9	1.2	20	2.3	52	1.5	84
	Bought it at a public event such as a concert or sporting event	0.1	4	0.5	22	1.5	60	3.9	142	1.5	228	0.2	7	0.2	8	1.1	46	2.3	80	0.9	141	0.6	2	0.9	11	1.5	25	3.7	83	2.2	121
	Gave someone money to buy it for me	0.2	6	1.7	76	12.3	497	24.9	903	9.8	1,482	0.2	8	0.8	38	9.8	425	21.5	733	7.7	1,204	0.8	3	3.5	42	9.1	154	24.2	545	13.5	744
	Parents provided it to me	1.7	49	4.1	188	7.1	288	11.4	414	6.2	939	1.9	61	4.2	196	6.9	297	11.3	385	6	939	13.8	49	13.5	161	16.9	286	19.3	435	16.9	931
	Friends' parents provided it to me	0.2	5	1.7	76	5.6	228	11.5	416	4.8	725	0.4	14	1.2	55	5.6	244	11.3	385	4.5	698	1.1	4	3.9	47	9.6	163	19.7	442	11.9	656
	Friends, brothers, or sisters over 21 provided it to me	0.3	9	1.6	74	8.6	347	21.7	785	8.1	1,215	0.4	14	1.3	60	8	345	18.7	640	6.8	1,059	2.3	8	4.6	55	13	220	29.4	662	17.2	945
	Friends, brothers, or sisters under 21 provided it to me	0.1	4	2.3	103	8.6	349	13.5	488	6.3	944	0.3	9	1.2	54	7.4	318	12.2	415	5.1	796	0.8	3	4.9	58	13.8	235	19.9	448	13.5	744
	Other relatives (uncles, aunts, cousins, grandparents, etc.) provided it to me	0.6	17	2.2	100	4	160	6.5	234	3.4	511	1	33	1.8	82	4	172	7.1	241	3.4	528	5.6	20	6.8	81	9.5	161	9.5	214	8.7	476
	Other source provided it to me	0.7	20	3.2	146	9.1	369	12.4	450	6.5	985	0.5	15	2.1	98	7.8	339	11.3	386	5.4	838	3.1	11	6	72	11.6	197	14.6	329	11.1	609
	Took without permission, stole, or found it (my home, friend's home, store, etc.)	0.6	16	5.8	265	15.2	616	15.2	552	9.6	1,449	1	33	5.2	243	16.7	723	15.3	521	9.7	1,520	5.4	19	13.7	164	21.6	367	21.2	476	18.7	1,026
If you used any prescription drugs without a prescription during the last 12 months, how did you get them? (Please note the data reported here are of ALL students, including non-users. Profile reports produced for PAYS report these data only of past-year users. Because these data are of ALL students, the numbers and percentages here will not align with the data presented in your profile report.)	I did not take any prescription drugs without a doctor's prescription	89.5	2,553	91.8	4,181	90.7	3,668	90.1	3,265	90.6	13,667	98.8	3,122	97.8	4,550	96.4	4,163	94.8	3,238	97	15,073	97.7	2,135	97.3	4,165	97.1	3,565	96.1	3,296	97	13,161
	Took them from a family member living in my home	0.8	24	1.5	70	2.3	94	2.4	87	1.8	275	1	33	1.4	67	1.5	65	2.1	70	1.5	235	2	44	1.9	83	1.7	63	1.7	58	1.8	248
	Took them from other relatives not living in my home	0.1	3	0.6	26	0.6	26	0.6	23	0.5	78	0.2	6	0.4	19	0.4	18	0.9	30	0.5	73	0.2	4	0.3	13	0.5	20	0.9	32	0.5	69
	Took them from someone not related to me	0	1	0.5	21	1	41	1	36	0.7	99	0.2	6	0.3	13	0.6	25	1	35	0.5	79	0.1	3	0.4	19	0.6	23	0.4	13	0.4	58
	A friend or family member gave them to me	0.5	14	1.2	56	2.4	98	2.9	106	1.8	274	0.6	19	0.9	43	1.5	66	2.4	81	1.3	209	0.9	20	1.1	49	1.6	58	1.6	56	1.3	183
	Bought them from someone	0.1	3	0.7	33	1.7	69	2.6	96	1.3	201	0.1	4	0.4	18	1.2	53	1.8	60	0.9	135	0.2	5	0.5	22	0.9	34	1.6	56	0.9	117
	Ordered them over the Internet	0.2	6	0.5	22	0.5	22	0.7	25	0.5	75	0.2	6	0.2	10	0.5	21	0.7	23	0.4	60	0.3	6	0.3	14	0.4	14	0.9	30	0.5	64

Community Domain Protective Factor: Rewards for Prosocial Involvement

Question	Response	County 2017										County 2019										County 2021									
		6th		8th		10th		12th		Total		6th		8th		10th		12th		Total		6th		8th		10th		12th		Total	
		%	n	%	n	%	n	%	n	%	n	%	n	%	n	%	n	%	n	%	n	%	n	%	n	%	n	%	n	%	n
My neighbors notice when I am doing a good job and let me know	NO!	30.4	861	38.3	2,015	42.4	1,938	43	1,769	39.2	6,583	32.7	1,151	38	2,092	44.5	2,274	45.9	1,876	40.6	7,393	32.2	993	37.4	2,008	41.5	1,870	43.3	1,812	39	6,683
	no	39.2	1,108	40.3	2,121	40.2	1,840	38.7	1,589	39.7	6,658	41.2	1,451	42.6	2,341	37.9	1,940	34.8	1,424	39.3	7,156	45.3	1,398	44.3	2,375	42.3	1,903	37.7	1,578	42.3	7,254
	yes	22	621	15.5	813	13.9	636	13.9	573	15.8	2,643	18.4	647	14.7	806	13.5	692	15	612	15.1	2,757	16.3	503	14.3	769	13.2	596	14.7	616	14.5	2,484
	YES!	8.4	239	5.9	311	3.5	162	4.4	180	5.3	892	7.6	269	4.7	260	4	206	4.4	179	5	914	6.2	190	4	215	3	134	4.2	176	4.2	715
There are people in my neighborhood who are proud of me when I do something well	NO!	22.9	642	29.9	1,570	34	1,554	35.1	1,439	31.1	5,205	25.5	892	30.3	1,661	37.4	1,908	39.2	1,602	33.4	6,063	25.5	778	31.3	1,671	35.4	1,590	37.1	1,548	32.8	5,587
	no	31.5	883	33.2	1,742	33.6	1,533	32	1,313	32.7	5,471	32.9	1,150	35	1,920	32.6	1,666	29.3	1,197	32.6	5,933	36.8	1,123	36.8	1,969	36.6	1,640	32	1,336	35.6	6,068
	yes	32.6	913	28	1,469	26.3	1,202	26.3	1,077	27.9	4,661	29.1	1,015	27.6	1,513	23.5	1,201	25.1	1,026	26.2	4,755	27.4	836	25.3	1,352	22.8	1,023	24.6	1,026	24.8	4,237
	YES!	13.1	366	8.8	463	6	276	6.6	271	8.2	1,376	12.5	436	7.2	394	6.5	330	6.4	263	7.8	1,423	10.4	317	6.6	353	5.2	234	6.3	261	6.8	1,165
There are people in my neighborhood who encourage me to do my best	NO!	18.3	512	25.4	1,328	30.5	1,391	32.3	1,324	27.3	4,555	21	740	25.7	1,413	33.4	1,707	35.7	1,458	29.2	5,318	19.3	592	25	1,339	29.7	1,338	32.7	1,363	27.1	4,632
	no	24.4	683	26.4	1,381	29.8	1,358	29.5	1,211	27.8	4,633	25.3	890	29.7	1,629	28.2	1,440	27.4	1,120	27.9	5,079	29.6	909	31.4	1,685	32.9	1,481	30.4	1,268	31.2	5,343
	yes	37	1,035	34.6	1,809	31.4	1,430	29.6	1,213	32.9	5,487	34.3	1,206	33	1,812	30.5	1,556	28.6	1,168	31.5	5,742	34.8	1,070	33.3	1,786	29.5	1,326	29.3	1,220	31.6	5,402
	YES!	20.3	569	13.6	709	8.4	381	8.6	354	12.1	2,013	19.4	681	11.6	640	8	407	8.3	340	11.4	2,068	16.4	503	10.3	551	7.8	353	7.6	318	10.1	1,725

School Domain Risk Factor: Academic Failure

Question	Response	County 2017										County 2019										County 2021									
		6th		8th		10th		12th		Total		6th		8th		10th		12th		Total		6th		8th		10th		12th		Total	
		%	n	%	n	%	n	%	n	%	n	%	n	%	n	%	n	%	n	%	n	%	n	%	n	%	n	%	n	%	n
Putting them all together, what were your grades like last year?	Mostly A's	59.7	1,816	57.3	3,097	53.8	2,507	51.4	2,135	55.3	9,555	57.8	2,150	54.8	3,066	50	2,584	51.4	2,129	53.3	9,929	57.3	1,887	52.3	2,901	51.2	2,358	53.2	2,267	53.2	9,413
	Mostly B's	32.2	981	31.4	1,697	33.8	1,574	36.1	1,499	33.3	5,751	33	1,229	32.6	1,825	35	1,810	35.8	1,485	34.1	6,349	32.3	1,062	28.8	1,599	27.4	1,260	28.3	1,207	29	5,128
	Mostly C's	6.6	201	9	485	10.3	482	10.2	422	9.2	1,590	7.6	282	9.6	537	11.2	577	10.6	441	9.9	1,837	7.7	253	12.4	688	13.4	616	12.3	525	11.8	2,082
	Mostly D's	0.9	28	1.7	92	1.6	75	1.6	67	1.5	262	1.1	42	2.3	128	2.9	152	1.5	63	2.1	385	1.8	60	3.7	208	5.3	245	4.7	200	4	713
	Mostly F's	0.6	17	0.6	34	0.5	25	0.7	31	0.6	107	0.4	16	0.8	42	0.9	48	0.6	26	0.7	132	0.9	29	2.8	155	2.7	125	1.5	64	2.1	373
Are most of your school grades better than the grades of most students in your class?	NO!	4.3	125	4.9	261	4.4	203	5.7	235	4.8	824	5.3	192	5.8	322	7	362	8.5	350	6.7	1,226	3.3	102	5.3	286	7.2	329	8.9	375	6.3	1,092
	no	22.3	651	24.7	1,315	27.7	1,288	25.8	1,072	25.4	4,326	25.6	921	26.5	1,473	27.7	1,429	27.2	1,120	26.8	4,943	27.9	876	28.4	1,540	28.4	1,291	28.1	1,184	28.2	4,891
	yes	54.3	1,584	52.1	2,778	51.9	2,412	50.1	2,082	51.9	8,856	51	1,833	50.6	2,812	49.6	2,556	46.9	1,932	49.6	9,133	54.4	1,705	50.5	2,737	50.2	2,283	45.6	1,919	49.9	8,644
	YES!	19.2	559	18.4	980	15.9	740	18.4	765	17.9	3,044	18.1	649	17.1	948	15.7	807	17.4	719	16.9	3,123	14.4	452	15.7	853	14.2	648	17.4	734	15.5	2,687

School Domain Risk Factor: Low Commitment to School

Question	Response	County 2017										County 2019										County 2021									
		6th		8th		10th		12th		Total		6th		8th		10th		12th		Total		6th		8th		10th		12th		Total	
		%	n	%	n	%	n	%	n	%	n	%	n	%	n	%	n	%	n	%	n	%	n	%	n	%	n	%	n	%	n
During the last four weeks, how many whole days of school have you missed because you skipped or cut?	None	91.4	2,858	91	4,996	87.3	4,102	76.9	3,211	86.7	15,167	89	3,432	87.5	4,953	84.7	4,415	72.6	3,030	83.7	15,830	81.4	2,750	85	4,748	84.6	3,903	75.7	3,238	82	14,639
	1 day	4.7	147	5.5	301	6.9	326	12.2	510	7.3	1,284	6.4	246	7	398	8.7	454	14.7	614	9.1	1,712	8.6	292	6.9	384	7.4	342	12.4	532	8.7	1,550
	2 days	1.8	56	1.8	99	2.6	123	5.1	214	2.8	492	2.4	91	3	167	2.9	152	6.2	259	3.5	669	3.8	129	3.6	201	3.7	170	5	215	4	715
	3 days	0.9	28	0.8	44	1.3	63	2.7	112	1.4	247	1.1	43	1.3	71	1.8	96	2.7	111	1.7	321	2.3	79	2.1	119	1.9	89	2.8	119	2.3	406
	4 to 5 days	0.7	22	0.5	27	0.9	42	1.8	74	0.9	165	0.7	27	0.7	42	1.1	59	2.3	98	1.2	226	2.2	76	1.5	83	1.2	54	2.1	91	1.7	304
	6 to 10 days	0.4	12	0.1	3	0.5	25	0.6	26	0.4	66	0.2	9	0.4	20	0.3	17	0.9	37	0.4	83	1	34	0.6	35	0.7	32	1.2	50	0.8	151
	11 or more days	0.2	5	0.3	18	0.4	17	0.7	28	0.4	68	0.3	10	0.2	9	0.3	17	0.6	26	0.3	62	0.5	18	0.2	13	0.5	21	0.7	30	0.5	82
How important do you think the things you are learning in school are going to be for your later life?	Very important	52.1	1,620	31.4	1,720	24.9	1,169	23.1	962	31.4	5,471	45.2	1,725	22.1	1,248	18.2	946	21.4	890	25.5	4,809	34.8	1,173	19.1	1,067	12.6	583	16.5	702	19.8	3,525
	Quite important	26.3	818	25.5	1,397	22.4	1,051	21.3	889	23.8	4,155	27.3	1,044	23.5	1,324	19.6	1,018	19.7	820	22.3	4,206	28.9	973	23.8	1,331	17.8	819	16.9	722	21.6	3,845
	Fairly important	14.1	440	23.1	1,263	27.7	1,300	26.9	1,119	23.6	4,122	17.1	652	28.1	1,588	27.2	1,415	25.2	1,045	25	4,700	23.6	794	30.1	1,680	29.6	1,368	28.1	1,198	28.3	5,040
	Slightly important	6	188	14.7	805	18.5	868	22	917	15.9	2,778	8.3	316	19.7	1,112	25.8	1,341	24.6	1,022	20.1	3,791	10	338	21.3	1,188	29.1	1,342	28.1	1,197	22.8	4,065
	Not at all important	1.5	46	5.3	289	6.4	301	6.7	278	5.2	914	2.1	82	6.6	372	9.3	484	9.1	378	7	1,316	2.8	93	5.6	315	10.9	502	10.5	448	7.6	1,358
How interesting are most of your courses to you?	Very interesting and stimulating	23.6	704	13.6	741	11.1	519	16.3	679	15.3	2,643	21.9	803	9.3	522	10.8	559	15	624	13.5	2,508	16.6	539	7.9	438	7.6	350	12.3	527	10.5	1,854
	Quite interesting	38.2	1,139	27.4	1,492	25	1,169	26.9	1,123	28.5	4,923	36.6	1,341	24.2	1,357	21.5	1,116	25.9	1,077	26.2	4,891	36.8	1,195	25	1,384	21.1	971	26	1,109	26.4	4,659
	Fairly interesting	24.8	739	31.1	1,695	35.8	1,673	34	1,418	32	5,525	27.1	994	35.2	1,976	34.3	1,786	33.3	1,383	32.9	6,139	30.6	994	36.5	2,026	37.5	1,726	34.9	1,488	35.3	6,234
	Slightly Dull	9	268	17.8	968	18.1	845	15.2	633	15.7	2,714	9.5	349	20.4	1,145	21.1	1,099	15.5	646	17.4	3,239	11.3	368	20.2	1,120	22.5	1,036	17.2	734	18.4	3,258
	Very Dull	4.5	135	10.2	554	10.1	473	7.6	317	8.6	1,479	4.8	175	11	619	12.3	640	10.3	427	10	1,861	4.7	152	10.4	578	11.3	519	9.6	411	9.4	1,660
How often do you feel that the school work you are assigned is meaningful and important?	Never	5.7	173	11.1	606	12.4	577	12.5	518	10.8	1,874	5.8	217	10.7	601	14.3	743	16.1	665	11.9	2,226	5.4	177	9.6	531	13.9	637	16.7	709	11.6	2,054
	Seldom	5	152	12.3	670	20	935	24.1	1,003	15.9	2,760	4.9	182	15.2	853	22.8	1,181	22.9	947	17	3,163	5.2	171	14	778	22.5	1,031	24.5	1,044	17.1	3,024
	Sometimes	23.9	728	35.5	1,928	39.5	1,845	39.6	1,649	35.5	6,150	25.1	933	38.9	2,183	41	2,127	39.4	1,629	36.8	6,872	30.8	1,014	42	2,328	42.7	1,961	39.5	1,681	39.5	6,984
	Often	30.2	919	25.5	1,386	20.3	948	17.5	726	23	3,979	31.6	1,176	22.3	1,249	15.7	812	15.6	645	20.8	3,882	31.1	1,025	22.3	1,238	15.1	694	13.9	593	20.1	3,550
	Almost Always	35.3	1,076	15.6	846	7.8	364	6.3	264	14.7	2,550	32.5	1,210	12.9	723	6.2	323	6.1	253	13.5	2,509	27.6	910	12	667	5.9	269	5.4	230	11.7	2,076
Now thinking back over the past year in school, how often did you enjoy being in school?	Never	7.8	239	11.4	622	12.4	578	11.8	494	11.1	1,933	7.8	295	12.2	686	13.5	703	14	581	12.1	2,265	7.4	248	10.6	592	15.9	734	16.1	685	12.7	2,259
	Seldom	6.3	194	11.4	622	13.7	642	15	625	12	2,083	6.4	241	12.2	685	15.1	785	15.9	660	12.6	2,371	6.7	224	13	721	16.4	757	17.8	760	13.8	2,462
	Sometimes	29.6	911	35	1,910	37.9	1,771	37.3	1,555	35.4	6,147	29.7	1,125	37.6	2,116	40.3	2,094	36.4	1,508	36.5	6,843	33.4	1,125	37.4	2,078	38.9	1,791	37.2	1,585	37	6,579
	Often	30.3	935	28.6	1,561	27.1	1,266	27.2	1,133	28.2	4,895	29.8	1,126	26.2	1,475	23.8	1,238	24.9	1,034	26	4,873	29	975	26.8	1,492	22.2	1,021	22.3	950	24.9	4,438
	Almost Always	26	802	13.6	740	8.9	418	8.7	362	13.4	2,322	26.3	995	11.8	667	7.2	374	8.8	364	12.8	2,400	23.6	794	12.2	679	6.5	300	6.6	282	11.5	2,055
Now thinking back over the past year in school, how often did you hate being in school?	Never	24.2	740	14.2	770	9.5	441	8.6	356	13.3	2,307	24.1	908	12.2	684	8.6	447	10.5	437	13.2	2,476	19	635	10.6	584	6.9	318	8.5	360	10.7	1,897
	Seldom	21.7	663	19.2	1,043	18.3	855	19.6	815	19.5	3,376	21.7	818	18.7	1,047	15.6	810	18.8	781	18.5	3,456	21.9	733	19.1	1,056	16	735	15.9	674	18.1	3,198
	Sometimes	32	978	34.9	1,894	36.9	1,720	37.2	1,546	35.5	6,138	31.5	1,188	35	1,964	35.7	1,853	34.7	1,439	34.4	6,444	33.9	1,134	35.6	1,970	35.5	1,627	36.4	1,548	35.5	6,279
	Often	12.9	394	19.5	1,056	22.2	1,037	22.7	942	19.8	3,429	12.7	479	20.2	1,132	24.9	1,293	22.9	950	20.6	3,854	15.8	528	22.8	1,264	26.3	1,204	25.2	1,072	23	4,068
	Almost Always	9.3	284	12.2	664	13.1	611	11.9	495	11.9	2,054	9.9	373	13.9	781	15.1	785	13	538	13.2	2,477	9.5	317	11.9	661	15.2	697	14	594	12.8	2,269

School Domain Risk Factor: Low Commitment to School (continued)

Question	Response	County 2017										County 2019										County 2021									
		6th		8th		10th		12th		Total		6th		8th		10th		12th		Total		6th		8th		10th		12th		Total	
		%	n	%	n	%	n	%	n	%	n	%	n	%	n	%	n	%	n	%	n	%	n	%	n	%	n	%	n	%	n
Now thinking back over the past year in school, how often did you try to do best work in school?	Never	1.1	35	2.2	119	2.9	135	2.8	118	2.4	407	1.3	49	2.2	123	3.1	161	5	206	2.9	539	1	34	1.9	104	3	139	4.5	192	2.6	469
	Seldom	1.2	36	2.5	134	3.6	168	4.5	187	3	525	1.2	44	3	171	4.1	211	5.9	243	3.6	669	1.9	62	4.3	239	5.4	250	6.3	269	4.6	820
	Sometimes	5.4	165	10.2	552	15.2	710	17.9	744	12.5	2,171	5.6	211	12.9	725	17.5	911	19	785	14.1	2,632	7.3	245	14.3	793	18.8	864	21	895	15.8	2,797
	Often	17.2	526	27.9	1,513	31.6	1,473	32.7	1,360	28.2	4,872	20.3	766	29.1	1,635	32.8	1,704	33.4	1,383	29.3	5,488	21.2	710	29.8	1,654	32.8	1,505	31.8	1,354	29.4	5,223
	Almost Always	75.1	2,297	57.2	3,103	46.7	2,179	42	1,748	53.9	9,327	71.6	2,699	52.7	2,959	42.5	2,209	36.8	1,523	50.2	9,390	68.6	2,293	49.7	2,758	40	1,837	36.3	1,544	47.5	8,432

School Domain Protective Factor: Opportunities for Prosocial Involvement

Question	Response	County 2017										County 2019										County 2021									
		6th		8th		10th		12th		Total		6th		8th		10th		12th		Total		6th		8th		10th		12th		Total	
		%	n	%	n	%	n	%	n	%	n	%	n	%	n	%	n	%	n	%	n	%	n	%	n	%	n	%	n	%	n
Teachers ask me to work on special classroom projects	NO!	11.9	346	14.7	780	18.7	864	19.4	804	16.5	2,794	15.1	544	17.9	988	22.5	1,153	22.6	931	19.7	3,616	16.6	519	18.6	1,001	23.6	1,067	24	1,007	20.9	3,594
	no	36.9	1,073	47.6	2,528	54.7	2,525	54.1	2,237	49.3	8,363	42.3	1,524	51.4	2,832	54	2,771	52.2	2,146	50.5	9,273	46.7	1,460	54.3	2,922	59.1	2,672	53.8	2,254	54.1	9,308
	yes	36.6	1,065	29	1,538	22.4	1,036	21.3	883	26.6	4,522	29.7	1,070	24.4	1,347	19.4	996	20	821	23.1	4,234	28.8	902	21.5	1,158	14.7	666	17.6	739	20.1	3,465
	YES!	14.6	426	8.8	465	4.2	195	5.1	212	7.6	1,298	12.9	463	6.3	346	4.1	211	5.2	213	6.7	1,233	7.9	247	5.6	299	2.5	115	4.6	192	5	853
There are lots of chances for students in my school to talk one-on-one with a teacher	NO!	4.8	140	5.7	306	4.8	221	3.9	163	4.9	830	5.8	208	5.7	315	6.1	312	6.2	253	5.9	1,088	4.6	143	4.7	252	4.8	218	6	253	5	866
	no	18.4	533	16.9	905	15.7	727	11.5	478	15.5	2,643	17.1	611	17	940	18.1	932	12.8	527	16.4	3,010	17.2	531	15.7	849	14.8	672	10.9	459	14.6	2,511
	yes	44.9	1,303	47.9	2,565	52.8	2,448	52.2	2,164	49.8	8,480	43.6	1,555	50.4	2,795	52.9	2,718	53.1	2,179	50.4	9,247	47.7	1,471	52.2	2,819	55.1	2,502	55.1	2,316	52.9	9,108
	YES!	31.9	926	29.4	1,574	26.8	1,242	32.3	1,338	29.8	5,080	33.4	1,189	27	1,495	22.9	1,179	28	1,148	27.3	5,011	30.5	940	27.4	1,482	25.3	1,147	27.9	1,172	27.5	4,741
I have lots of chances to be part of class discussions or activities	NO!	3.3	97	2.8	152	2.7	123	2.8	117	2.9	489	3.8	138	3.1	170	3.9	201	5	204	3.9	713	2.7	84	3	162	3.5	158	5.1	212	3.6	616
	no	8.6	256	8.4	450	7.8	361	7	291	7.9	1,358	9.4	338	8.8	490	9.1	469	9.1	375	9.1	1,672	9	281	7.9	427	8.2	373	7.3	307	8	1,388
	yes	45.3	1,347	52.1	2,789	58.4	2,704	57	2,354	53.8	9,194	43.6	1,566	54.7	3,042	59.7	3,066	56.1	2,307	54.3	9,981	49.1	1,541	55.5	2,995	61.7	2,792	58.4	2,449	56.6	9,777
	YES!	42.8	1,271	36.7	1,964	31.2	1,445	33.2	1,370	35.4	6,050	43.1	1,546	33.4	1,856	27.2	1,397	29.8	1,223	32.7	6,022	39.3	1,232	33.6	1,817	26.6	1,202	29.2	1,227	31.7	5,478
In my school, students have lots of chances to help decide things like class activities and rules	NO!	8.7	255	12.7	676	13.4	617	13	535	12.3	2,083	9	319	13.6	752	14.2	727	15.3	627	13.3	2,425	9	280	11.2	602	12.7	573	14.1	590	11.9	2,045
	no	27.4	801	33.5	1,785	36.3	1,673	36.6	1,503	34	5,762	25.1	892	35.9	1,985	36.2	1,857	34.4	1,410	33.6	6,144	29.6	926	35.3	1,903	37.4	1,689	35.1	1,472	34.8	5,990
	yes	45	1,316	38.3	2,039	38	1,751	37.4	1,538	39.2	6,644	45.2	1,606	38.1	2,107	38.4	1,969	37.4	1,530	39.4	7,212	45.6	1,424	41.7	2,247	41	1,850	40	1,675	41.8	7,196
	YES!	18.9	553	15.5	824	12.3	567	13	534	14.6	2,478	20.7	736	12.4	683	11.2	574	12.9	527	13.8	2,520	15.8	494	11.7	632	8.9	404	10.8	452	11.5	1,982
There are lots of chances for students in my school to get involved in sports, clubs, and other school activities outside of class	NO!	2.8	81	2	105	2.2	104	2.4	99	2.3	389	3.2	113	2.3	125	3.8	193	5	205	3.5	636	3.1	97	1.8	100	2.7	122	4.7	195	3	514
	no	7.7	227	2.8	152	2.9	135	3.3	137	3.8	651	7	252	4.3	240	4.4	226	6.4	262	5.3	980	9.4	296	3	160	4	180	3.9	165	4.6	801
	yes	38.9	1,144	34.4	1,842	36.7	1,700	38	1,571	36.7	6,257	38.8	1,388	37	2,048	40.3	2,068	41.5	1,704	39.3	7,208	43	1,353	41.4	2,240	43.8	1,975	45.6	1,904	43.3	7,472
	YES!	50.7	1,492	60.8	3,253	58.1	2,688	56.3	2,329	57.2	9,762	51	1,828	56.5	3,129	51.5	2,644	47.1	1,936	51.9	9,537	44.5	1,398	53.8	2,912	49.5	2,235	45.8	1,916	49.1	8,461

School Domain Protective Factor: Opportunities for Prosocial Involvement (continued)

Question	Response	County 2017										County 2019										County 2021									
		6th		8th		10th		12th		Total		6th		8th		10th		12th		Total		6th		8th		10th		12th		Total	
		%	n	%	n	%	n	%	n	%	n	%	n	%	n	%	n	%	n	%	n	%	n	%	n	%	n	%	n	%	n
In the past 12 months, in which of the following activities did you participate?	Organized community activities (such as scouting, 4H, service clubs, YMCA, etc)	22	641	26.8	1,236	27.9	1,136	32.7	1,192	27.6	4,205	20.7	691	22	1,057	23.9	1,065	29.5	1,035	23.9	3,848	14.8	405	18.9	965	19.5	850	25.8	1,037	20.1	3,257
	Family supported activities or hobbies (such as dance, gymnastics, hiking, biking, skating, etc.)	53.9	1,566	53.4	2,465	49.2	2,005	43.8	1,593	50	7,629	56.4	1,883	51.9	2,490	46	2,051	40.8	1,430	48.8	7,854	54.5	1,491	53.2	2,721	48.2	2,103	43.9	1,767	49.8	8,082
	School sponsored activities (such as sports, music, clubs, after school programs, etc.)	50.5	1,469	63.3	2,921	64.8	2,642	65.3	2,379	61.7	9,411	53.7	1,792	62.8	3,010	61.6	2,749	61	2,142	60.2	9,693	43.4	1,188	58	2,966	59.5	2,598	59.1	2,378	56.2	9,130
	Faith-based activities (such as choir, youth group, mission, church leagues, etc)	27.5	799	23.8	1,097	18.8	765	17.3	629	21.6	3,290	25.3	846	21	1,009	16.1	719	16.1	565	19.5	3,139	18.3	500	17.3	883	13.3	582	12.5	504	15.2	2,469
	Job, employed	2.1	62	8.8	405	34.4	1,403	68.4	2,491	28.6	4,361	2.5	85	7.9	379	36	1,608	67.8	2,379	27.6	4,451	2.1	58	8.3	424	41.4	1,809	71.1	2,862	31.7	5,153
	Volunteer	17.1	498	30	1,384	38.7	1,578	47.4	1,726	34	5,186	16.1	537	25.4	1,217	35.2	1,571	41.5	1,456	29.7	4,781	12.1	332	20.3	1,038	28.7	1,251	38.3	1,541	25.6	4,162
	Other activities	34.6	1,005	32.9	1,518	30.1	1,228	29.5	1,074	31.7	4,825	35.8	1,195	32.5	1,560	27.2	1,215	26.7	937	30.5	4,907	31.5	862	29.7	1,521	26	1,134	25.6	1,032	28	4,549
	I do not participate	13	379	12.4	571	10.9	444	7.4	270	10.9	1,664	14.7	490	14.5	694	13	582	10.8	379	13.3	2,145	19.1	524	16.6	847	13.1	571	8.3	333	14	2,275

School Domain Protective Factor: Rewards for Prosocial Involvement

Question	Response	County 2017										County 2019										County 2021									
		6th		8th		10th		12th		Total		6th		8th		10th		12th		Total		6th		8th		10th		12th		Total	
		%	n	%	n	%	n	%	n	%	n	%	n	%	n	%	n	%	n	%	n	%	n	%	n	%	n	%	n	%	n
My teacher(s) notices when I am doing a good job and lets me know about it	NO!	3.9	116	7.6	405	8.5	394	6.6	273	6.9	1,188	4.8	173	8.3	459	11.1	570	10.1	415	8.8	1,617	3.7	116	6.4	346	8.9	400	9.7	406	7.4	1,268
	no	16.1	481	25.1	1,345	31.6	1,463	30.9	1,280	26.7	4,569	16.1	579	26.7	1,479	32	1,639	29.9	1,226	26.8	4,923	14.4	453	24.9	1,343	32.6	1,470	30	1,253	26.2	4,519
	yes	51.3	1,533	47.1	2,520	47.4	2,195	48.4	2,004	48.2	8,252	50.3	1,806	48	2,664	44.4	2,277	46.3	1,899	47.1	8,646	52.2	1,648	50.8	2,741	46.5	2,098	47	1,963	49	8,450
	YES!	28.7	856	20.3	1,085	12.6	582	14	581	18.1	3,104	28.7	1,032	17	945	12.4	637	13.8	565	17.3	3,179	29.8	939	17.9	968	12.1	548	13.2	551	17.4	3,006
I feel safe at my school	NO!	2.7	80	4.6	249	4.1	191	4.1	168	4	688	4	143	5.2	286	6.9	353	7.1	293	5.9	1,075	2.9	91	4.3	232	5.4	244	6.3	264	4.8	831
	no	6.4	191	10.1	543	11.6	539	8.4	349	9.5	1,622	7.3	265	12.9	713	15.4	787	14.7	601	12.9	2,366	8.2	261	10.1	542	13.6	611	12.3	513	11.2	1,927
	yes	41	1,224	51.3	2,748	59	2,730	55.9	2,316	52.7	9,018	40	1,446	53.2	2,946	57.2	2,929	54.9	2,252	52.1	9,573	44.2	1,401	55	2,962	60.9	2,741	58.9	2,461	55.5	9,565
	YES!	50	1,494	33.9	1,819	25.2	1,168	31.6	1,308	33.8	5,789	48.7	1,763	28.7	1,591	20.5	1,049	23.3	956	29.2	5,359	44.6	1,414	30.6	1,650	20.1	907	22.5	938	28.5	4,909
The school lets my parents know when I have done something well	NO!	7.5	222	18.3	977	22.6	1,046	24	997	19	3,242	9.4	331	17.9	990	25.3	1,297	28	1,145	20.6	3,763	7.2	224	13.9	747	22.5	1,018	25.6	1,071	17.8	3,060
	no	28.5	839	40.5	2,162	47.7	2,212	46.8	1,943	42	7,156	28.8	1,018	41.9	2,314	43.7	2,242	43.2	1,768	40.2	7,342	30.3	935	41.6	2,236	49.5	2,236	45.5	1,904	42.6	7,311
	yes	38.7	1,137	27.9	1,486	22.2	1,030	21.7	900	26.7	4,553	39.3	1,388	28.9	1,599	23.7	1,217	21.6	886	27.8	5,090	42.9	1,326	33.2	1,782	22.5	1,018	22.4	937	29.5	5,063
	YES!	25.3	743	13.3	709	7.5	346	7.4	308	12.3	2,106	22.5	794	11.2	621	7.3	372	7.2	296	11.4	2,083	19.6	605	11.3	606	5.4	244	6.5	271	10.1	1,726
My teachers praise me when I work hard in school	NO!	7.1	206	11.8	630	14.1	652	11.9	492	11.7	1,980	9.1	317	12	663	16.1	825	15.4	631	13.4	2,436	7.3	222	9.5	509	14.3	642	14.3	597	11.5	1,970
	no	25.5	739	33.6	1,789	38.7	1,793	38.4	1,589	34.8	5,910	28.3	985	38.5	2,120	39.7	2,027	38.1	1,560	36.8	6,692	28.7	876	37	1,981	39.3	1,768	36.5	1,525	36	6,150
	yes	44.4	1,284	39.2	2,085	36.9	1,710	38.1	1,579	39.2	6,658	43.3	1,506	38	2,092	35.3	1,804	36.7	1,503	38	6,905	45.9	1,404	42	2,245	39.2	1,765	40.3	1,684	41.6	7,098
	YES!	23	664	15.3	813	10.3	478	11.6	481	14.3	2,436	19.4	674	11.4	630	8.9	453	9.8	403	11.9	2,160	18.1	554	11.5	615	7.2	324	8.8	369	10.9	1,862

Family Domain Risk Factor: Family Conflict																															
Question	Response	County 2017										County 2019										County 2021									
		6th		8th		10th		12th		Total		6th		8th		10th		12th		Total		6th		8th		10th		12th		Total	
		%	n	%	n	%	n	%	n	%	n	%	n	%	n	%	n	%	n	%	n	%	n	%	n	%	n	%	n	%	n
People in my family often insult or yell at each other.	NO!	37.4	1,090	27.9	1,481	20	923	19.2	793	25.3	4,287	39.8	1,450	29.4	1,622	22.9	1,175	22.8	941	28.1	5,188	38.7	1,208	31.9	1,740	24.1	1,087	24.1	1,011	29.2	5,046
	no	36.5	1,064	39.5	2,099	44.3	2,044	44.9	1,853	41.6	7,060	34.6	1,262	41.1	2,269	41.8	2,145	40.8	1,686	39.9	7,362	37.3	1,166	42.6	2,322	44.8	2,020	42.9	1,801	42.3	7,309
	yes	19.1	556	22.1	1,175	24.9	1,151	24.8	1,023	23	3,905	16.5	602	19.8	1,092	23.7	1,215	23.6	975	21.1	3,884	17.5	547	18.6	1,016	22.2	1,000	22.8	956	20.4	3,519
	YES!	7	205	10.4	554	10.8	500	11.2	462	10.1	1,721	9.1	331	9.8	539	11.7	601	12.7	526	10.8	1,997	6.5	203	6.9	375	8.9	403	10.2	429	8.2	1,410
We argue about the same things in my family over and over.	NO!	36.1	1,050	26.4	1,404	18.9	870	16.6	684	23.6	4,008	37.7	1,363	27.9	1,539	21.7	1,114	20.6	850	26.5	4,866	37	1,149	31.3	1,700	22.8	1,025	22.6	949	28	4,823
	no	35.5	1,032	36.9	1,960	35.9	1,655	35.4	1,458	36	6,105	33.9	1,223	36.3	2,005	34.8	1,784	33.6	1,387	34.8	6,399	33.7	1,046	36.1	1,964	36.6	1,648	32.9	1,378	35	6,036
	yes	21.2	616	26.3	1,398	31.8	1,466	33.8	1,394	28.7	4,874	18.4	665	25.4	1,403	29.9	1,535	30.7	1,264	26.5	4,867	22.4	694	24.7	1,341	30.3	1,362	32	1,343	27.5	4,740
	YES!	7.3	211	10.3	547	13.5	624	14.2	587	11.6	1,969	10	361	10.3	571	13.6	700	15.1	622	12.3	2,254	6.9	215	7.9	432	10.4	466	12.4	521	9.5	1,634
People in my family have serious arguments.	NO!	47.4	1,379	37.1	1,965	26.8	1,235	25.2	1,043	33.2	5,622	49.3	1,777	37.1	2,046	29.3	1,499	27.2	1,118	35.1	6,440	46.1	1,428	39.3	2,126	30.3	1,361	27.9	1,167	35.4	6,082
	no	32	931	38.2	2,023	42.9	1,980	42.9	1,773	39.6	6,707	29.1	1,050	37.2	2,053	40.1	2,049	39.3	1,617	36.9	6,769	32.1	994	38.1	2,061	42.3	1,900	40.3	1,687	38.7	6,642
	yes	14.2	412	17.2	912	20.9	966	21.8	899	18.8	3,189	13.3	478	17.3	954	20.7	1,057	21.7	891	18.4	3,380	15.1	468	16.6	898	19.4	869	22.2	930	18.4	3,165
	YES!	6.4	186	7.5	400	9.3	431	10.1	417	8.5	1,434	8.3	301	8.4	466	9.9	508	11.8	485	9.6	1,760	6.7	206	6.1	331	8	358	9.5	397	7.5	1,292

Family Domain Risk Factor: Family History of Antisocial Behavior																															
Question	Response	County 2017										County 2019										County 2021									
		6th		8th		10th		12th		Total		6th		8th		10th		12th		Total		6th		8th		10th		12th		Total	
		%	n	%	n	%	n	%	n	%	n	%	n	%	n	%	n	%	n	%	n	%	n	%	n	%	n	%	n	%	n
How many of your brothers or sisters ever:																															
Drank beer, wine or hard liquor (for example, vodka, whiskey or gin)?	I don't have any	22.3	648	17	900	14.4	665	14.2	585	16.5	2,798	22.8	825	17.4	960	15.3	783	15.9	650	17.5	3,218	25.4	771	21.6	1,164	18.3	819	18.2	754	20.6	3,508
	None	67.7	1,966	64.6	3,429	56.4	2,603	50.5	2,085	59.5	10,083	67.5	2,437	64.1	3,544	56.9	2,911	49.3	2,021	59.5	10,913	64.6	1,960	64	3,453	58.5	2,611	50.7	2,102	59.4	10,126
	1	6.6	193	11.7	619	17.3	797	21.8	901	14.8	2,510	5.8	211	11.1	616	16.6	849	20.9	858	13.8	2,534	5.8	175	8.2	444	13.9	621	18.4	762	11.7	2,002
	2	2.1	60	4.2	221	7.4	342	8.3	341	5.7	964	2	74	4.4	244	6.8	346	8.9	364	5.6	1,028	2.3	70	3.4	185	5.3	238	8.2	340	4.9	833
	3 or 4	0.8	22	1.6	87	3.1	144	3.4	140	2.3	393	1	35	1.8	102	2.5	130	3.3	137	2.2	404	1.3	38	1.6	85	2.2	98	2.7	110	1.9	331
	5 or more	0.6	17	1	53	1.4	66	1.8	73	1.2	209	0.8	30	1.1	60	2	100	1.7	69	1.4	259	0.7	22	1.2	65	1.8	80	2	82	1.5	249
How many of your brothers or sisters ever:																															
Smoked cigarettes?	I don't have any	23.7	685	18.4	974	16.6	763	16.1	664	18.2	3,086	24.2	871	18.4	1,018	16.6	848	16.7	684	18.7	3,421	26.6	807	22.8	1,227	19.7	879	19.9	824	22	3,737
	None	69.3	2,006	71	3,757	69.1	3,180	66.7	2,751	69.1	11,694	70.1	2,528	73.3	4,045	71.8	3,668	67.2	2,746	70.9	12,987	68.6	2,080	70.6	3,799	71.6	3,197	67.2	2,788	69.7	11,864
	1	5	145	7.8	414	9.9	455	11.8	486	8.9	1,500	4.3	154	6.1	336	8.3	425	11.2	456	7.5	1,371	3.1	94	4.4	235	6	266	8.8	364	5.6	959
	2	1.2	35	1.7	88	2.8	128	3.4	140	2.3	391	0.8	28	1.3	69	1.9	95	3	123	1.7	315	1	30	1.3	70	1.7	75	2.4	98	1.6	273
	3 or 4	0.3	10	0.5	29	0.9	43	1	43	0.7	125	0.2	9	0.4	24	0.7	35	1.1	43	0.6	111	0.3	9	0.4	23	0.6	27	0.9	38	0.6	97
	5 or more	0.4	13	0.6	30	0.8	35	0.9	39	0.7	117	0.4	16	0.5	26	0.8	41	0.9	36	0.6	119	0.3	10	0.5	27	0.4	18	0.9	36	0.5	91

Family Domain Risk Factor: Family History of Antisocial Behavior (continued)

Question	Response	County 2017										County 2019										County 2021									
		6th		8th		10th		12th		Total		6th		8th		10th		12th		Total		6th		8th		10th		12th		Total	
		%	n	%	n	%	n	%	n	%	n	%	n	%	n	%	n	%	n	%	n	%	n	%	n	%	n	%	n	%	n
How many of your brothers or sisters ever:																															
Used marijuana?	I don't have any	24.6	709	18.6	983	15.9	728	15.2	624	18.1	3,044	25	899	18.5	1,019	16	817	16.1	657	18.5	3,392	27	816	22.8	1,227	19.4	865	19.2	796	21.8	3,704
	None	73.1	2,105	70.5	3,722	61.1	2,801	54.4	2,240	64.4	10,868	72.5	2,604	70.9	3,911	60.7	3,107	51.8	2,116	64.1	11,738	70.3	2,122	69.8	3,752	63.6	2,838	54.3	2,249	64.5	10,961
	1	1.6	47	7.2	381	14.5	665	20.7	850	11.5	1,943	1.7	62	7.1	391	14.8	755	21	857	11.3	2,065	1.8	55	4.7	253	10.7	477	16.7	690	8.7	1,475
	2	0.5	14	2.3	121	5.4	246	6	247	3.7	628	0.4	13	2.1	117	5.3	270	7	285	3.7	685	0.4	13	1.4	73	3.7	164	5.9	246	2.9	496
	3 or 4	0	1	0.9	47	2	94	2.4	99	1.4	241	0.2	8	0.8	44	1.7	88	2.6	108	1.4	248	0.3	8	0.7	38	1.3	57	2.2	93	1.2	196
	5 or more	0.1	4	0.5	26	1.2	54	1.4	56	0.8	140	0.2	8	0.6	33	1.5	78	1.5	63	1	182	0.2	5	0.7	35	1.4	61	1.6	67	1	168
How many of your brothers or sisters ever:																															
Took a handgun to school?	I don't have any	24.9	718	19.6	1,038	19	875	18.6	767	20.1	3,398	24.9	897	19.1	1,053	17.4	890	18.3	746	19.6	3,586	27.6	835	23.5	1,262	20.6	914	21.1	872	22.9	3,883
	None	75	2,164	79.8	4,218	80	3,680	80.5	3,314	79.2	13,376	74.8	2,692	80.7	4,453	81.9	4,187	80.7	3,287	79.9	14,619	72.2	2,188	76.1	4,092	79	3,508	77.8	3,221	76.6	13,009
	1	0.1	3	0.3	16	0.5	21	0.3	12	0.3	52	0.2	6	0.1	8	0.3	15	0.4	17	0.3	46	0.2	6	0.2	9	0.2	9	0.5	19	0.3	43
	2	0.1	2	0.1	6	0.1	6	0.1	6	0.1	20	0	0	0	1	0.2	9	0.1	6	0.1	16	0	0	0.1	3	0.1	5	0.2	10	0.1	18
	3 or 4	0	0	0	1	0.1	6	0	1	0	8	0	0	0	0	0	1	0	1	0	2	0	0	0	2	0	1	0.1	6	0.1	9
	5 or more	0	0	0.1	5	0.3	12	0.4	16	0.2	33	0.1	3	0.1	4	0.2	11	0.3	14	0.2	32	0	1	0.1	8	0.1	6	0.3	11	0.2	26
How many of your brothers or sisters ever:																															
Been suspended or expelled from school?	I don't have any	23.7	683	17.8	940	17	782	17.3	711	18.5	3,116	22.5	808	17.3	951	16.2	828	16.8	684	17.9	3,271	25.1	754	21.7	1,164	19.3	860	20.2	834	21.3	3,612
	None	66.8	1,927	69.8	3,688	69.5	3,188	70.6	2,905	69.4	11,708	66.5	2,387	70.1	3,852	70	3,577	68.8	2,800	69.1	12,616	64.6	1,939	67.7	3,634	70.6	3,147	69.4	2,871	68.3	11,591
	1	7.5	216	9.4	498	10.1	463	9.1	374	9.2	1,551	8.4	300	9.2	506	10.4	529	10.9	443	9.7	1,778	7.8	233	7.8	419	7.6	340	7.7	319	7.7	1,311
	2	1.5	42	2	105	2.2	99	2	83	1.9	329	1.4	49	2.1	115	2.3	117	2.3	94	2.1	375	1.4	41	1.5	81	1.6	70	1.6	68	1.5	260
	3 or 4	0.3	10	0.7	36	0.8	35	0.6	23	0.6	104	0.8	29	0.8	43	0.7	38	0.5	22	0.7	132	0.8	23	0.7	37	0.6	26	0.6	23	0.6	109
	5 or more	0.3	8	0.3	18	0.5	22	0.5	20	0.4	68	0.5	18	0.5	29	0.4	20	0.7	27	0.5	94	0.4	13	0.6	33	0.3	14	0.5	20	0.5	80
Has anyone in your family ever had a severe alcohol or drug problem?	Yes	15.2	431	22.6	1,184	31	1,413	34.1	1,396	26.4	4,424	15.9	562	24.8	1,350	33.2	1,679	36.1	1,462	28	5,053	14.6	430	22.5	1,191	28.3	1,240	32.5	1,332	25.1	4,193
	No	84.8	2,404	77.4	4,059	69	3,140	65.9	2,700	73.6	12,303	84.1	2,967	75.2	4,083	66.8	3,384	63.9	2,586	72	13,020	85.4	2,513	77.5	4,107	71.7	3,142	67.5	2,763	74.9	12,525
About how many adults (over 21) have you known personally who in the past year have:																															
Gotten drunk or high?	None	64.7	1,868	48.1	2,552	34	1,570	27.7	1,149	42.1	7,139	72.6	2,626	51.5	2,843	37.5	1,925	30.8	1,268	47.1	8,662	72.8	2,208	60.9	3,296	45.3	2,025	35.8	1,489	52.8	9,018
	1	16.5	477	16.4	873	13.8	637	10.5	435	14.3	2,422	12.5	452	14.7	810	11.1	571	9.6	393	12.1	2,226	11.3	342	12.3	667	11.6	521	10.4	434	11.5	1,964
	2	8.2	237	12	639	12.7	584	12	499	11.6	1,959	6.7	243	10.9	600	12.3	632	11.9	488	10.7	1,963	6.5	198	9.6	519	10.5	472	12.1	503	9.9	1,692
	3 or 4	4.7	135	9.2	489	13.6	627	14	582	10.8	1,833	3.8	138	10.3	567	13.2	679	14	575	10.7	1,959	5.2	159	8.2	446	11.6	521	12.9	535	9.7	1,661
	5 or more	5.9	171	14.2	755	25.9	1,194	35.7	1,479	21.2	3,599	4.4	160	12.7	703	25.9	1,329	33.7	1,387	19.5	3,579	4.2	128	8.9	483	20.9	936	28.7	1,193	16	2,740

Family Domain Risk Factor: Family History of Antisocial Behavior (continued)

Question	Response	County 2017										County 2019										County 2021									
		6th		8th		10th		12th		Total		6th		8th		10th		12th		Total		6th		8th		10th		12th		Total	
		%	n	%	n	%	n	%	n	%	n	%	n	%	n	%	n	%	n	%	n	%	n	%	n	%	n	%	n	%	n
About how many adults (over 21) have you known personally who in the past year have:																															
Used marijuana, crack, cocaine, or other drugs?	None	88.7	2,561	82	4,348	68.3	3,145	58.1	2,407	73.6	12,461	92	3,307	81.5	4,502	67.9	3,481	57.5	2,355	74.4	13,645	92.2	2,782	85.7	4,609	74.3	3,318	63.7	2,642	78.5	13,351
	1	6.4	184	8.7	461	11.6	536	11.7	485	9.8	1,666	4.7	169	9.2	510	11	562	11.9	486	9.4	1,727	4.8	145	7.2	385	9	402	9.8	406	7.9	1,338
	2	2.1	62	3.8	201	7.8	360	9.5	392	6	1,015	1.6	58	4.3	237	7.2	371	9	369	5.6	1,035	1.4	43	3.2	172	6.2	277	7.8	325	4.8	817
	3 or 4	1.3	37	2.3	120	5	229	8.4	346	4.3	732	0.8	27	2.3	127	5.7	292	8.2	337	4.3	783	1	31	2	108	4.6	204	7.6	314	3.9	657
	5 or more	1.5	43	3.3	173	7.3	335	12.4	512	6.3	1,063	0.9	33	2.6	145	8.2	419	13.4	551	6.3	1,148	0.6	17	2	107	5.9	264	11.1	459	5	847
About how many adults (over 21) have you known personally who in the past year have:																															
Sold or dealt drugs?	None	95	2,724	91.9	4,849	84.8	3,889	81.2	3,351	87.9	14,813	97	3,487	93	5,126	85.7	4,386	80.6	3,296	89	16,295	98.2	2,959	95.5	5,129	91.6	4,073	85.8	3,545	92.6	15,706
	1	3.7	105	4.4	233	6.3	289	7	291	5.4	918	2.2	78	3.8	207	6.4	328	7.3	300	5	913	1.2	36	2.4	129	3.6	162	6.1	254	3.4	581
	2	0.3	10	1.3	66	3.6	165	4.8	198	2.6	439	0.4	13	1.5	82	3	156	5	204	2.5	455	0.3	9	0.9	49	1.6	71	3	124	1.5	253
	3 or 4	0.3	10	0.9	45	2.3	105	2.5	103	1.6	263	0.1	5	0.7	41	1.9	98	3	124	1.5	268	0.1	4	0.6	30	1	45	2.4	100	1.1	179
	5 or more	0.7	19	1.6	84	3	139	4.5	186	2.5	428	0.3	12	1	57	2.9	147	4.1	167	2.1	383	0.2	6	0.7	36	2.1	95	2.6	109	1.5	246
About how many adults (over 21) have you known personally who in the past year have:																															
Done other things that could get them in trouble with the police, like stealing, selling stolen goods, mugging or assaulting others, etc.?	None	91.3	2,627	88.3	4,676	84.1	3,868	83.8	3,469	86.6	14,640	93.6	3,353	89.6	4,921	85.3	4,364	83.7	3,424	87.9	16,062	94.4	2,815	91.9	4,931	90.3	4,015	88.1	3,643	91	15,404
	1	6.3	181	6.6	351	7.4	338	6.5	268	6.7	1,138	4.2	152	5.5	303	6.7	345	6.2	255	5.8	1,055	3.9	116	4.4	236	4.5	198	5.2	217	4.5	767
	2	1.1	32	1.9	102	3.2	145	3.5	144	2.5	423	1.3	46	1.9	107	2.8	142	3.4	139	2.4	434	0.6	19	1.5	80	1.8	79	2.2	89	1.6	267
	3 or 4	0.5	14	1.2	64	2	92	1.9	78	1.5	248	0.4	14	1.1	61	1.7	87	2.5	103	1.4	265	0.6	18	1.1	59	1.1	49	1.7	72	1.2	198
	5 or more	0.8	24	2	105	3.4	154	4.4	182	2.7	465	0.5	19	1.8	100	3.5	177	4.2	171	2.6	467	0.5	14	1.1	58	2.4	105	2.8	115	1.7	292

Family Domain Risk Factor: Parental Attitudes Favorable Toward Antisocial Behavior & Drugs

Question	Response	County 2017										County 2019										County 2021									
		6th		8th		10th		12th		Total		6th		8th		10th		12th		Total		6th		8th		10th		12th		Total	
		%	n	%	n	%	n	%	n	%	n	%	n	%	n	%	n	%	n	%	n	%	n	%	n	%	n	%	n	%	n
How wrong do your parents feel it would be for you to:																															
Pick a fight with someone?	Not Wrong at All	3.7	108	4.3	228	4.6	212	4.2	175	4.3	723	3.3	117	4	219	5.3	270	6	247	4.7	853	3	91	3.6	194	4.1	182	5.7	238	4.1	705
	A Little Bit Wrong	10.3	297	17.9	952	19.5	898	18.3	756	17.1	2,903	12.2	436	18.6	1,025	21.3	1,091	19.2	783	18.2	3,335	15.2	461	18.2	983	20.4	914	18.9	783	18.4	3,141
	Wrong	25.8	747	34.8	1,848	37.2	1,711	36	1,484	34.2	5,790	28.9	1,035	37	2,046	37.3	1,910	33.9	1,387	34.8	6,378	35.9	1,085	37.6	2,030	38.6	1,732	35.3	1,464	37	6,311
	Very wrong	60.2	1,740	42.9	2,279	38.7	1,783	41.5	1,710	44.4	7,512	55.7	1,998	40.4	2,234	36.2	1,852	40.8	1,669	42.3	7,753	45.9	1,388	40.6	2,190	36.9	1,654	40.1	1,665	40.4	6,897
How wrong do your parents feel it would be for you to:																															
Steal anything worth more than \$5	Not Wrong at All	3.1	88	3	161	2.9	133	3.1	129	3	511	2.6	93	2.3	126	3.3	169	4.5	184	3.1	572	2.5	76	2.1	114	2.8	127	4.1	169	2.9	486
	A Little Bit Wrong	2.5	72	4.5	240	4.9	226	3.7	151	4.1	689	2.4	86	4.9	271	5.6	288	5.8	235	4.8	880	3.2	98	5.6	300	5.7	254	6.7	279	5.5	931
	Wrong	15	433	23.7	1,259	26.9	1,236	24.3	1,002	23.2	3,930	16.9	603	25.9	1,425	30	1,533	26	1,063	25.3	4,624	23.1	699	28.2	1,520	33.2	1,482	30.8	1,278	29.2	4,979
	Very wrong	79.4	2,290	68.7	3,649	65.3	3,005	68.9	2,843	69.7	11,787	78.1	2,796	66.9	3,690	61.1	3,122	63.7	2,599	66.8	12,207	71.1	2,149	64.1	3,456	58.3	2,607	58.3	2,417	62.4	10,629
How wrong do your parents feel it would be for you to:																															
Draw graffiti, or write things or draw pictures on buildings or other property (without the owner's permission)?	Not Wrong at All	3.1	89	3.5	183	3.4	155	3.5	144	3.4	571	3.1	109	2.7	151	4	204	5.3	217	3.7	681	2.5	75	2.4	130	3.1	137	4.9	203	3.2	545
	A Little Bit Wrong	1.2	35	4.4	232	6.4	293	5.7	237	4.7	797	2	72	4	219	6.3	320	7.1	292	4.9	903	3	91	4.6	249	6.5	292	7.6	315	5.6	947
	Wrong	9.2	264	18.1	958	25.2	1,159	25	1,033	20.2	3,414	10	356	21.6	1,193	27.8	1,421	25.7	1,051	22	4,021	15.1	456	21.8	1,177	28.9	1,294	27.9	1,155	24	4,082
	Very wrong	86.5	2,480	74.1	3,930	65	2,989	65.7	2,710	71.7	12,109	84.9	3,027	71.7	3,951	61.9	3,164	61.8	2,525	69.3	12,667	79.4	2,396	71.2	3,839	61.5	2,751	59.6	2,463	67.3	11,449
How wrong do your parents feel it would be for you to:																															
Drink beer, wine or hard liquor (for example, vodka, whiskey, or gin) regularly?	Not Wrong at All	3	85	3.2	168	3.7	171	4.6	190	3.6	614	2.7	95	2.5	137	3.9	202	6.4	263	3.8	697	2.6	78	2.2	118	3.3	147	5.4	223	3.3	566
	A Little Bit Wrong	2.1	60	4.1	218	8.1	374	13.4	552	7.1	1,204	2.1	75	3.4	187	7.9	405	11.5	471	6.2	1,138	2.4	73	3.6	196	7.3	325	12.2	507	6.5	1,101
	Wrong	6.9	198	13.5	716	22.4	1,031	26	1,073	17.9	3,018	7.2	257	14.5	798	23.5	1,203	25.9	1,059	18.1	3,317	9.5	285	15.4	831	24.5	1,098	26.8	1,111	19.5	3,325
	Very wrong	88.1	2,534	79.2	4,201	65.7	3,019	56	2,308	71.4	12,062	88	3,145	79.6	4,389	64.6	3,308	56.1	2,295	71.8	13,137	85.5	2,579	78.8	4,247	64.9	2,905	55.6	2,306	70.7	12,037
How wrong do your parents feel it would be for you to:																															
Smoke cigarettes?	Not Wrong at All	2.9	83	3.1	165	3	137	3.4	142	3.1	527	2.6	94	2.4	133	3.3	170	5	206	3.3	603	2.6	79	2.1	112	2.7	119	4.4	181	2.9	491
	A Little Bit Wrong	0.6	16	1.1	56	2.2	101	4.1	167	2	340	0.6	21	1	55	1.8	91	3.6	148	1.7	315	0.9	26	1.2	67	1.5	68	3	123	1.7	284
	Wrong	4.8	138	8.8	463	11.8	542	16.2	669	10.7	1,812	4.7	168	8.6	475	13.3	678	15.9	649	10.8	1,970	6.5	197	9.8	530	15.4	690	19.2	796	13	2,213
	Very wrong	91.8	2,636	87.1	4,602	83	3,812	76.2	3,139	84.1	14,189	92.1	3,286	88	4,848	81.6	4,172	75.4	3,081	84.2	15,387	90	2,719	86.8	4,677	80.4	3,596	73.5	3,044	82.4	14,036
How wrong do your parents feel it would be for you to:																															
Use marijuana	Not Wrong at All	2.9	83	3.6	188	4.7	216	6.2	257	4.4	744	2.6	93	2.7	147	5.5	283	8.8	361	4.8	884	2.7	82	2.3	125	4.1	181	8.7	360	4.4	748
	A Little Bit Wrong	0.3	8	2.6	139	7.4	341	11.7	483	5.8	971	0.4	14	2.8	152	8.5	432	13.7	557	6.3	1,155	0.7	20	2.7	145	6.6	294	12.1	501	5.7	960
	Wrong	3.1	89	8.9	471	17.4	798	22.2	914	13.5	2,272	3.4	121	9.9	548	19.7	1,005	22.7	927	14.3	2,601	4.5	136	9.7	522	19.2	859	24.5	1,013	14.9	2,530
	Very wrong	93.7	2,688	84.9	4,492	70.4	3,230	59.9	2,466	76.4	12,876	93.6	3,318	84.6	4,666	66.3	3,386	54.8	2,235	74.6	13,605	92.1	2,763	85.3	4,585	70.1	3,131	54.7	2,264	75	12,743

Family Domain Risk Factor: Parental Attitudes Favorable Toward Antisocial Behavior & Drugs (continued)

Question	Response	County 2017										County 2019										County 2021									
		6th		8th		10th		12th		Total		6th		8th		10th		12th		Total		6th		8th		10th		12th		Total	
		%	n	%	n	%	n	%	n	%	n	%	n	%	n	%	n	%	n	%	n	%	n	%	n	%	n	%	n	%	n
How wrong do your parents feel it would be for you to:																															
Have one or two drinks of alcoholic beverage such as beer, wine, or hard liquor (vodka, whiskey, gin, or rum) nearly every day?	Not at all wrong	3.7	139	2.6	153	2.8	140	4.5	195	3.3	627	3.8	157	2.4	141	2.6	143	5.7	254	3.5	695	4.4	166	3.6	209	4	189	8.2	374	5	938
	A little bit wrong	2.8	106	3.7	218	7	354	10.6	463	6	1,141	4.1	169	3.7	215	7.9	433	12.1	537	6.8	1,354	4.6	170	4.3	252	7.6	364	10.9	499	6.8	1,285
	Wrong	10.2	381	14	815	18.8	952	23.4	1,024	16.7	3,172	12.6	523	15.2	889	22.5	1,229	22.4	999	18.3	3,640	12.8	480	15.1	883	20.3	970	23.3	1,064	17.9	3,397
	Very wrong	83.3	3,118	79.6	4,641	71.4	3,614	61.6	2,694	74	14,067	79.6	3,304	78.8	4,622	67	3,660	59.8	2,665	71.5	14,251	78.2	2,920	77	4,502	68.1	3,249	57.7	2,637	70.3	13,308
How wrong do your parents feel it would be for you to:																															
Use prescription drugs not prescribed to you?	Not at all wrong	4	144	3.3	193	2.7	135	2.5	109	3.1	581	4.2	170	3	173	2.1	116	2.5	112	2.9	571	4.8	174	4	232	3.4	162	4.2	191	4	759
	A little bit wrong	1.5	53	2.1	121	2	103	2.5	107	2	384	1.5	62	2.1	124	2.2	121	2.6	117	2.1	424	2	74	1.9	109	2.4	112	2.6	117	2.2	412
	Wrong	7.7	277	10.8	624	11.2	563	11	477	10.3	1,941	7.7	311	9.6	556	11.7	638	11	486	10.1	1,991	8.7	316	9.5	550	11.9	567	12.4	568	10.7	2,001
	Very wrong	86.8	3,125	83.7	4,828	84.1	4,233	84.1	3,662	84.5	15,848	86.6	3,520	85.3	4,968	83.9	4,571	83.9	3,722	84.9	16,781	84.5	3,082	84.7	4,914	82.3	3,920	80.8	3,690	83.1	15,606

Family Domain Risk Factor: Poor Family Management

Question	Response	County 2017										County 2019										County 2021									
		6th		8th		10th		12th		Total		6th		8th		10th		12th		Total		6th		8th		10th		12th		Total	
		%	n	%	n	%	n	%	n	%	n	%	n	%	n	%	n	%	n	%	n	%	n	%	n	%	n	%	n	%	n
When I am not at home, one of my parents knows where I am and who I am with.	NO!	1.4	43	1.8	96	2.2	101	3.2	135	2.2	375	2.1	78	1.8	100	2.4	124	4.8	200	2.7	502	1	33	1.5	81	1.7	77	3.4	143	1.9	334
	no	2.2	67	4.3	236	6.1	285	10.4	434	5.9	1,022	1.9	72	3.5	198	5.6	289	9.5	393	5.1	952	2.2	70	2.9	158	4.5	203	6.9	291	4.1	722
	yes	21	648	33.5	1,819	46.6	2,185	49.1	2,047	38.5	6,699	19.6	731	31.3	1,745	40.6	2,092	44.1	1,824	34.4	6,392	25.5	812	34.3	1,886	42.9	1,941	45.3	1,908	37.6	6,547
	YES!	75.4	2,325	60.4	3,283	45.2	2,119	37.3	1,556	53.4	9,283	76.3	2,841	63.4	3,538	51.4	2,648	41.6	1,722	57.8	10,749	71.3	2,271	61.3	3,369	51	2,308	44.4	1,870	56.4	9,818
If you skipped school, would you be caught by your parents?	NO!	2.7	80	3.2	171	3.5	162	4.8	197	3.6	610	3	111	2.9	164	3.5	178	5.6	230	3.7	683	1.9	61	2.4	134	2.2	98	4.2	177	2.7	470
	no	3.3	99	6.4	340	10.3	477	15.3	634	9.1	1,550	2.5	91	5.4	300	7.8	402	10.5	433	6.6	1,226	3.7	118	4.6	253	7.5	342	9.9	418	6.5	1,131
	yes	18.6	552	27.7	1,480	36.1	1,673	39.9	1,654	31.3	5,359	16.7	614	26.1	1,451	32.8	1,688	36.6	1,513	28.4	5,266	24.7	778	30.6	1,676	37.5	1,699	38.3	1,610	33.2	5,763
	YES!	75.3	2,233	62.8	3,360	50.1	2,321	40.1	1,662	56	9,576	77.8	2,867	65.6	3,655	55.9	2,874	47.4	1,962	61.3	11,358	69.7	2,199	62.3	3,408	52.8	2,392	47.5	1,999	57.6	9,998
My parents ask if I've gotten my homework done.	NO!	1.1	32	3.2	171	5.8	267	9.7	403	5.1	873	1.9	72	3.2	180	6.6	340	12.8	529	6	1,121	1.3	41	2.7	150	5.1	230	10.1	425	4.9	846
	no	3.2	97	8.1	435	15.8	731	22.2	921	12.7	2,184	3.1	117	9	504	14.6	753	23	950	12.5	2,324	4.6	147	9.5	524	14.6	659	21.1	889	12.7	2,219
	yes	21.7	653	32.6	1,750	39	1,806	40.8	1,694	34.4	5,903	22.1	823	32.9	1,836	38.1	1,961	35.9	1,484	32.9	6,104	28	894	35.4	1,942	40.6	1,836	38.3	1,610	36.1	6,282
	YES!	74	2,228	56.1	3,008	39.5	1,830	27.2	1,129	47.8	8,195	72.8	2,705	54.9	3,063	40.7	2,092	28.3	1,171	48.6	9,031	66.1	2,106	52.3	2,871	39.8	1,799	30.5	1,282	46.3	8,058
Would your parents know if you did not come home on time?	NO!	1.8	54	2.4	128	3.3	151	4.6	192	3.1	525	2.3	84	2.5	140	3.7	191	6.4	266	3.7	681	1.4	44	1.8	100	2.5	114	4.5	189	2.6	447
	no	5.9	176	11	589	15.8	732	17.5	727	13	2,224	5.4	201	9.5	529	13.3	684	14.5	601	10.9	2,015	5.1	160	7.5	409	9.8	442	12.3	517	8.8	1,528
	yes	27	804	34.7	1,860	41.6	1,924	43.4	1,798	37.3	6,386	24.3	899	33.3	1,854	38.7	1,994	41.4	1,709	34.8	6,456	31.2	985	35.7	1,956	43	1,942	43.4	1,824	38.6	6,707
	YES!	65.3	1,943	51.9	2,782	39.4	1,822	34.4	1,426	46.6	7,973	68	2,511	54.7	3,052	44.4	2,287	37.7	1,557	50.7	9,407	62.3	1,968	55	3,008	44.7	2,022	39.8	1,676	50	8,674

Family Domain Risk Factor: Poor Family Management (continued)

Question	Response	County 2017										County 2019										County 2021									
		6th		8th		10th		12th		Total		6th		8th		10th		12th		Total		6th		8th		10th		12th		Total	
		%	n	%	n	%	n	%	n	%	n	%	n	%	n	%	n	%	n	%	n	%	n	%	n	%	n	%	n	%	n
The rules in my family are clear.	NO!	1.5	44	2.1	113	2.8	129	3.6	151	2.6	437	2.1	79	2.5	137	3.3	168	5.2	215	3.2	599	1.7	53	2.1	115	2.3	103	4	170	2.5	441
	no	5.5	163	9.1	485	11.8	548	12	497	9.9	1,693	5.1	189	8.7	482	11.3	584	13	538	9.7	1,793	7.2	226	9.4	514	11	494	11	464	9.8	1,698
	yes	30.8	915	39.2	2,093	46	2,130	50	2,073	42.2	7,211	29.8	1,095	39	2,171	43.5	2,236	45.8	1,894	39.9	7,396	35.7	1,124	39.8	2,177	47	2,117	48	2,020	42.9	7,438
	YES!	62.3	1,853	49.6	2,648	39.4	1,824	34.4	1,428	45.4	7,753	63	2,316	49.9	2,777	41.9	2,158	35.9	1,484	47.2	8,735	55.4	1,742	48.7	2,660	39.8	1,795	36.9	1,550	44.7	7,747
If you carried a handgun without your parents' permission, would you be caught by them?	NO!	2.4	70	2.5	135	3.7	172	5.1	209	3.4	586	3.3	121	3.3	183	4.5	233	6.2	255	4.3	792	2.1	64	2.4	129	2.4	108	4.2	177	2.8	478
	no	2.3	69	4.9	263	11.8	543	14.5	601	8.7	1,476	1.8	67	4.6	255	8.9	457	12.9	532	7.1	1,311	2.7	84	4.5	247	7.9	355	10.4	434	6.5	1,120
	yes	11.2	329	19.2	1,023	23.5	1,087	26.1	1,079	20.7	3,518	10.2	370	17.4	961	22.3	1,142	24.3	1,001	18.9	3,474	13	404	19.4	1,056	25.2	1,137	26.6	1,116	21.5	3,713
	YES!	84.1	2,482	73.3	3,901	61	2,815	54.3	2,243	67.2	11,441	84.7	3,080	74.7	4,133	64.3	3,294	56.6	2,329	69.7	12,836	82.3	2,566	73.7	4,008	64.5	2,903	58.8	2,465	69.2	11,942
If you drank some beer, wine, or hard liquor (such as vodka, whiskey, gin, or rum) without your parents' permission, would you be caught by them?	NO!	3.4	99	4.9	260	8.4	388	12.8	530	7.5	1,277	5.7	207	5.4	298	9.1	464	14.5	597	8.5	1,566	5.8	180	6	323	7.1	319	13.2	555	8	1,377
	no	3.9	113	14.1	746	32.5	1,496	43.5	1,794	24.5	4,149	3.9	142	12.6	698	28.7	1,474	37.2	1,532	20.9	3,846	4.3	133	11	595	24.2	1,091	34.4	1,441	19	3,260
	yes	14.5	421	24	1,272	28.5	1,311	25.1	1,035	23.8	4,039	12	436	23.6	1,306	27.8	1,423	24.4	1,005	22.7	4,170	15.6	480	25.6	1,389	32.1	1,443	28.2	1,180	26.1	4,492
	YES!	78.3	2,280	57	3,018	30.6	1,411	18.6	769	44.1	7,478	78.3	2,837	58.4	3,234	34.4	1,766	23.8	981	47.9	8,818	74.3	2,291	57.5	3,118	36.6	1,648	24.2	1,015	46.9	8,072
My family has clear rules about alcohol and drug use.	NO!	2.3	67	2.2	115	2.8	127	3.4	139	2.6	448	3.4	125	3	165	3.5	177	5.5	226	3.8	693	3.4	104	3.6	194	3.9	175	6.4	269	4.3	742
	no	3.4	99	7.5	400	12.9	595	16.5	683	10.5	1,777	3.4	122	6.4	352	11.1	567	15.6	643	9.2	1,684	5.2	161	7.3	395	12.1	544	13.9	581	9.8	1,681
	yes	12.7	369	22.7	1,203	35.8	1,649	43.1	1,781	29.5	5,002	11.5	417	22.6	1,247	34.9	1,788	39.2	1,612	27.5	5,064	15.6	483	24	1,309	36	1,624	41.5	1,737	29.9	5,153
	YES!	81.6	2,378	67.7	3,593	48.6	2,241	37	1,526	57.4	9,738	81.7	2,967	68.1	3,764	50.6	2,595	39.7	1,636	59.6	10,962	75.8	2,346	65.1	3,546	48.1	2,169	38.2	1,601	56.1	9,662

Family Domain Protective Factor: Family Attachment

Question	Response	County 2017										County 2019										County 2021									
		6th		8th		10th		12th		Total		6th		8th		10th		12th		Total		6th		8th		10th		12th		Total	
		%	n	%	n	%	n	%	n	%	n	%	n	%	n	%	n	%	n	%	n	%	n	%	n	%	n	%	n	%	n
Do you feel very close to your mother?	NO!	1.1	33	2.9	158	4.6	217	5.1	213	3.6	621	2.8	104	3.4	193	5.3	272	7.5	311	4.7	880	2.2	72	3.8	208	5	229	6.7	281	4.5	790
	no	3.7	113	5.3	289	9.3	436	10.1	422	7.3	1,260	3	111	6.7	377	8.5	440	10.7	442	7.4	1,370	4.1	131	6.9	382	9.6	435	10.3	435	7.9	1,383
	yes	15	465	24.7	1,339	31.3	1,467	32.3	1,343	26.6	4,614	16.4	614	26.6	1,486	31.9	1,640	31.9	1,321	27.2	5,061	19.7	636	29.1	1,606	35.4	1,609	36.6	1,541	30.8	5,392
	YES!	80.3	2,483	67	3,631	54.7	2,560	52.5	2,182	62.6	10,856	77.9	2,920	63.3	3,539	54.3	2,796	50	2,070	60.8	11,325	74	2,385	60.2	3,322	49.9	2,266	46.4	1,951	56.7	9,924
Do you feel very close to your father?	NO!	5.2	157	7.6	407	10	461	11.1	458	8.6	1,483	6.1	225	8	445	10.6	544	13.2	542	9.5	1,756	5.8	185	7.9	432	9.7	440	12.4	521	9.1	1,578
	no	5.9	180	9.5	508	13.9	643	15.4	638	11.5	1,969	7.4	275	10.6	589	14.5	742	16	657	12.2	2,263	7.3	234	11.2	615	15	678	16.9	707	12.8	2,234
	yes	19.8	605	27.7	1,487	34.1	1,577	35.3	1,461	29.9	5,130	19.7	733	28.4	1,577	33.3	1,706	33.5	1,377	29.1	5,393	23.5	752	30.6	1,677	35.6	1,610	35.6	1,494	31.8	5,533
	YES!	69.1	2,106	55.2	2,958	42	1,943	38.2	1,582	50	8,589	66.8	2,481	53	2,945	41.6	2,135	37.3	1,531	49.1	9,092	63.4	2,026	50.3	2,756	39.6	1,792	35.1	1,470	46.3	8,044
Do you share your thoughts and feelings with your mother?	NO!	4.5	139	7.2	387	9	421	9.1	376	7.7	1,323	5.5	205	6.9	386	8.8	454	10.8	447	8	1,492	5.3	171	7.3	400	8.2	370	9.2	386	7.6	1,327
	no	10.5	323	18.4	991	22.3	1,042	22.1	917	18.9	3,273	13.1	487	19.3	1,073	21.8	1,121	22.1	914	19.4	3,595	14.6	469	20	1,097	23.5	1,064	21.8	914	20.3	3,544
	yes	30.8	944	34.9	1,883	36.6	1,710	36.4	1,510	35	6,047	29.3	1,088	35.7	1,985	37.3	1,922	34.9	1,444	34.7	6,439	33.3	1,066	36.5	2,007	37.7	1,705	37.9	1,592	36.6	6,370
	YES!	54.1	1,658	39.5	2,128	32.1	1,499	32.5	1,349	38.4	6,634	52.1	1,937	38.1	2,122	32.1	1,650	32.2	1,330	37.9	7,039	46.8	1,499	36.2	1,988	30.6	1,384	31.1	1,305	35.5	6,176
Do you share your thoughts and feelings with your father?	NO!	9.7	291	14	745	17	783	16.8	692	14.7	2,511	10.2	376	12.8	712	16.1	826	19.1	785	14.6	2,699	9.7	308	13.5	739	15.1	682	17.5	733	14.2	2,462
	no	17.5	526	25.7	1,364	30.4	1,399	30.9	1,273	26.8	4,562	19.6	722	26.4	1,466	29.7	1,519	29.3	1,202	26.6	4,909	21.5	684	26.2	1,434	30.1	1,357	30.3	1,272	27.3	4,747
	yes	33.6	1,008	33.7	1,789	33.3	1,533	34.1	1,405	33.7	5,735	31.2	1,153	34.7	1,924	33.9	1,737	31.7	1,303	33.1	6,117	33.8	1,074	34.5	1,890	35.1	1,584	32.7	1,373	34.1	5,921
	YES!	39.2	1,175	26.7	1,418	19.3	889	18.1	747	24.8	4,229	39	1,440	26	1,444	20.3	1,037	19.9	817	25.7	4,738	35.1	1,116	25.7	1,408	19.7	891	19.5	818	24.4	4,233

Family Domain Protective Factor: Opportunities for Prosocial Involvement

Question	Response	County 2017										County 2019										County 2021									
		6th		8th		10th		12th		Total		6th		8th		10th		12th		Total		6th		8th		10th		12th		Total	
		%	n	%	n	%	n	%	n	%	n	%	n	%	n	%	n	%	n	%	n	%	n	%	n	%	n	%	n	%	n
My parents ask me what I think before most family decisions affecting me are made	NO!	10.8	313	9.4	504	8.7	405	9.4	394	9.4	1,616	11.2	399	8.9	492	10.5	539	14.1	586	11	2,016	8.8	273	8.2	450	9.6	435	13	550	9.8	1,708
	no	19.2	557	20.2	1,084	24.3	1,136	24.8	1,035	22.3	3,812	19.2	685	21.2	1,176	22.3	1,141	23.3	966	21.6	3,968	21.9	679	22.1	1,211	24	1,089	21.4	905	22.4	3,884
	yes	41.9	1,216	47.1	2,534	48.8	2,280	47.6	1,987	46.8	8,017	40.5	1,447	46.4	2,579	46.5	2,385	42.8	1,772	44.5	8,183	43.5	1,349	45.6	2,496	45.8	2,081	46.1	1,951	45.4	7,877
	YES!	28.2	818	23.3	1,253	18.1	847	18.2	758	21.5	3,676	29.1	1,039	23.5	1,308	20.7	1,063	19.8	821	23	4,231	25.8	801	24	1,314	20.7	941	19.6	828	22.4	3,884
If I had a personal problem, I could ask my mom or dad for help	NO!	3.6	112	5.7	309	5.9	275	6.5	272	5.6	968	5.7	210	5.9	332	7.8	400	9.8	407	7.3	1,349	4.2	136	5.8	320	8.1	366	9.1	383	6.9	1,205
	no	6	186	10.5	571	13.7	643	11.7	487	10.8	1,887	5.8	217	9.9	552	11.1	571	12.3	510	10	1,850	7.4	240	11	606	12.3	559	12.2	516	11	1,921
	yes	29.2	906	37.8	2,058	43.6	2,046	44.8	1,872	39.5	6,882	27.7	1,028	38.3	2,144	42.6	2,191	41.7	1,728	38.1	7,091	33.2	1,069	39.8	2,198	44.1	2,001	44.1	1,864	40.7	7,132
	YES!	61.2	1,898	46	2,501	36.8	1,729	37	1,545	44.1	7,673	60.8	2,255	45.9	2,570	38.5	1,980	36.1	1,497	44.7	8,302	55.2	1,778	43.4	2,395	35.5	1,610	34.7	1,467	41.4	7,250
My parents give me lots of chances to do fun things with them	NO!	2.6	82	3.8	204	5.1	240	5.9	246	4.4	772	4.4	164	4.1	226	6.5	334	8.8	364	5.9	1,088	2.6	85	3.8	208	5.3	239	8	337	5	869
	no	8.8	272	11.7	633	15.3	715	16.9	701	13.4	2,321	7.6	280	10.7	597	13.9	712	15.9	658	12.1	2,247	8.4	270	9.8	536	13.4	608	14.7	620	11.7	2,034
	yes	34.5	1,068	40.5	2,193	46.1	2,158	46.2	1,919	42.3	7,338	31.6	1,166	40.3	2,248	43.5	2,234	42.5	1,755	39.9	7,403	36.5	1,171	43.3	2,376	46	2,082	45.3	1,915	43.2	7,544
	YES!	54.1	1,677	44	2,385	33.6	1,573	31.1	1,292	39.9	6,927	56.4	2,084	45	2,508	36.2	1,859	32.7	1,352	42.1	7,803	52.4	1,682	43.2	2,371	35.3	1,595	32	1,353	40.1	7,001

Family Domain Protective Factor: Rewards for Prosocial Involvement

Question	Response	County 2017										County 2019										County 2021									
		6th		8th		10th		12th		Total		6th		8th		10th		12th		Total		6th		8th		10th		12th		Total	
		%	n	%	n	%	n	%	n	%	n	%	n	%	n	%	n	%	n	%	n	%	n	%	n	%	n	%	n	%	n
My parents notice when I am doing a good job and let me know about it	Never or Almost Never	4.3	133	6.2	338	7.6	355	9.2	381	6.9	1,207	4.1	156	6.6	369	9.2	476	11.7	484	7.9	1,485	4	131	6.5	363	8.9	404	10.9	465	7.7	1,363
	Sometimes	17.7	548	22.9	1,246	29	1,360	28.8	1,197	25	4,351	18.6	699	24.1	1,353	27.8	1,434	30.3	1,259	25.4	4,745	22.1	725	25.9	1,436	31.9	1,456	32.4	1,374	28.3	4,991
	Often	30.4	943	31.6	1,717	33.9	1,589	33.6	1,398	32.5	5,647	31.7	1,191	33	1,847	33.9	1,750	31.6	1,312	32.7	6,100	31.7	1,039	34.5	1,913	31.8	1,448	31.1	1,319	32.4	5,719
	All the time	47.7	1,480	39.3	2,141	29.6	1,388	28.5	1,185	35.6	6,194	45.6	1,716	36.3	2,034	29.1	1,502	26.5	1,099	34	6,351	42.2	1,384	33.1	1,836	27.4	1,250	25.6	1,089	31.5	5,559
How often do your parents tell you they're proud of you for something you've done?	Never or Almost Never	4.4	136	7	379	8.9	418	10.1	420	7.8	1,353	4.4	166	7.5	421	10.6	544	12.8	528	8.9	1,659	4.7	153	7.8	434	11.3	513	12.8	543	9.3	1,643
	Sometimes	15.5	478	21	1,143	27.9	1,307	27.3	1,136	23.4	4,064	16.4	617	22.9	1,282	27.8	1,432	29.1	1,207	24.3	4,538	19.3	634	25.1	1,392	31.8	1,448	31.4	1,332	27.3	4,806
	Often	30.6	945	32.6	1,771	33.6	1,575	33.9	1,412	32.8	5,703	31.9	1,198	33.6	1,884	33.2	1,709	31.2	1,291	32.6	6,082	32.8	1,076	34.1	1,890	30.9	1,405	30.8	1,306	32.2	5,677
	All the time	49.6	1,533	39.4	2,141	29.6	1,387	28.7	1,196	36	6,257	47.3	1,775	35.9	2,012	28.4	1,464	26.9	1,115	34.1	6,366	43.2	1,419	33	1,832	26.1	1,186	25	1,063	31.2	5,500
Do you enjoy spending time with your mother?	NO!	1.1	35	2.5	133	4.2	195	4.3	178	3.1	541	2	73	2.3	126	3.8	193	6.2	254	3.5	646	1.9	61	2.7	146	3.7	166	4.9	206	3.3	579
	no	1.9	59	3.9	211	6.5	303	7.5	310	5.1	883	1.6	61	3.7	209	5.6	288	7.5	309	4.7	867	2	65	3.7	201	5.7	258	6.8	287	4.7	811
	yes	17.8	547	31	1,670	40	1,861	41.2	1,704	33.5	5,782	18.9	706	32.6	1,818	41.1	2,113	40.1	1,655	33.9	6,292	21.8	699	34.6	1,903	43.2	1,951	44.2	1,853	36.8	6,406
	YES!	79.2	2,434	62.6	3,378	49.2	2,288	47.1	1,948	58.2	10,048	77.5	2,893	61.4	3,422	49.5	2,546	46.2	1,908	58	10,769	74.3	2,388	59	3,244	47.4	2,143	44.1	1,851	55.3	9,626
Do you enjoy spending time with your father?	NO!	4	121	6.1	325	7.7	352	8.9	368	6.8	1,166	4.7	174	5.7	316	7.7	395	10.5	428	7.1	1,313	3.9	125	6.2	339	6.9	312	9	375	6.6	1,151
	no	3.2	96	4.8	256	8.4	387	8.6	355	6.4	1,094	3.2	120	5.3	293	7.1	363	9	367	6.2	1,143	3.7	118	5	274	7.1	320	9.1	380	6.3	1,092
	yes	17.3	526	29.6	1,581	38.9	1,789	41.1	1,693	32.7	5,589	18.8	696	31.8	1,764	40.4	2,060	40.7	1,668	33.6	6,188	22.1	703	32.9	1,791	41.8	1,881	44.2	1,848	35.9	6,223
	YES!	75.5	2,294	59.5	3,172	45	2,068	41.3	1,700	54.1	9,234	73.2	2,703	57.2	3,166	44.8	2,286	39.9	1,632	53.1	9,787	70.3	2,238	55.9	3,048	44.2	1,989	37.7	1,577	51.1	8,852

Peer-Individual Risk Factor: Attitudes Favorable Toward Antisocial Behavior and Drug Use

Question	Response	County 2017										County 2019										County 2021									
		6th		8th		10th		12th		Total		6th		8th		10th		12th		Total		6th		8th		10th		12th		Total	
		%	n	%	n	%	n	%	n	%	n	%	n	%	n	%	n	%	n	%	n	%	n	%	n	%	n	%	n	%	n
How wrong do you think it is for someone your age to stay away from school all day when their parents think they are at school?	Not Wrong at All	3.3	99	3.7	197	4.5	207	5.6	232	4.3	735	2.9	108	3.5	195	4.9	250	8.2	339	4.8	892	2.4	73	2.8	154	4.8	218	8.8	367	4.7	812
	A Little Bit Wrong	3.6	107	11.6	622	18.4	848	23.7	981	14.9	2,558	4.6	169	12.6	704	20.3	1,042	22.7	932	15.4	2,847	7.8	239	13	701	20.3	914	24.9	1,040	16.9	2,894
	Wrong	20	596	30.9	1,657	38.3	1,768	38.7	1,606	32.9	5,627	22.2	819	33.5	1,873	38.1	1,962	35.7	1,469	33.1	6,123	27.7	847	36.1	1,955	39.8	1,791	35.7	1,491	35.5	6,084
	Very wrong	73.1	2,184	53.9	2,894	38.9	1,796	32	1,328	47.9	8,202	70.2	2,585	50.4	2,813	36.7	1,890	33.3	1,370	46.7	8,658	62	1,895	48.1	2,602	35	1,575	30.7	1,284	42.9	7,356
How wrong do you think it is for someone your age to take a handgun to school?	Not Wrong at All	3.2	96	2.5	135	2.6	119	2.9	122	2.8	472	2.2	80	2	112	2.5	130	4.1	167	2.6	489	2	62	1.9	104	2.4	108	4.3	180	2.7	454
	A Little Bit Wrong	0.3	8	1.1	58	1.1	51	1	40	0.9	157	0.5	20	0.8	43	1	49	1.2	48	0.9	160	0.4	13	0.8	43	0.6	25	1.1	45	0.7	126
	Wrong	3	90	4.8	256	4.9	227	4.5	188	4.4	761	2.8	103	3.9	215	3.8	194	3.7	152	3.6	664	3.4	105	3.7	198	5	223	4.7	196	4.2	722
	Very wrong	93.5	2,786	91.6	4,921	91.4	4,228	91.6	3,796	91.9	15,731	94.5	3,471	93.4	5,213	92.7	4,764	91.1	3,741	92.9	17,189	94.1	2,873	93.6	5,055	92.1	4,132	89.9	3,758	92.4	15,818
How wrong do you think it is for someone your age to steal anything worth more than \$5?	Not Wrong at All	3.3	98	3.2	172	3.8	175	3.7	153	3.5	598	2.8	104	3	166	4.5	231	5.9	242	4	743	2.4	74	2.8	151	4.1	182	6.4	269	3.9	676
	A Little Bit Wrong	5.1	152	10.7	571	13.6	627	11.3	466	10.7	1,816	5.7	210	11.9	665	15.5	796	14.7	603	12.3	2,274	8.3	254	13.1	706	17.1	768	17.3	723	14.3	2,451
	Wrong	24.3	721	30.8	1,645	35.1	1,615	34.3	1,418	31.7	5,399	24.7	908	32.7	1,822	38	1,951	32.6	1,336	32.5	6,017	29.6	904	35.3	1,907	38.2	1,715	36.6	1,529	35.4	6,055
	Very wrong	67.2	1,992	55.3	2,958	47.5	2,184	50.7	2,099	54.2	9,233	66.7	2,452	52.4	2,922	42	2,160	46.8	1,920	51.1	9,454	59.6	1,820	48.8	2,637	40.6	1,820	39.7	1,657	46.4	7,934
How wrong do you think it is for someone your age to pick a fight with someone?	Not Wrong at All	4.3	129	6.1	325	6.3	289	5	206	5.6	949	3.9	144	5.8	324	7.2	371	7.5	306	6.2	1,145	4.2	129	5.2	281	5.7	258	7	293	5.6	961
	A Little Bit Wrong	10	298	19.4	1,035	22.6	1,042	20.5	849	18.9	3,224	9.8	360	20.8	1,159	25	1,283	20.5	840	19.7	3,642	13.8	420	22.2	1,198	26.6	1,196	23.3	973	22.1	3,787
	Wrong	27.1	806	33.2	1,776	37.1	1,706	38.9	1,607	34.6	5,895	29.2	1,069	35.4	1,977	36.3	1,860	35.8	1,470	34.5	6,376	34.9	1,064	35.7	1,925	37	1,661	37.1	1,551	36.2	6,201
	Very wrong	58.6	1,743	41.3	2,208	34	1,564	35.6	1,471	41	6,986	57.1	2,093	38	2,121	31.5	1,617	36.2	1,485	39.6	7,316	47	1,433	36.9	1,990	30.7	1,378	32.6	1,360	36	6,161
How wrong do you think it is for someone your age to attack someone with the idea of seriously hurting them?	Not Wrong at All	3.3	98	3	163	3.2	146	3.2	132	3.2	539	2.5	93	2.7	149	3.4	177	4.9	200	3.3	619	2.3	71	2.5	136	3	137	4.7	196	3.2	540
	A Little Bit Wrong	1.6	49	4.1	217	5.7	261	4.6	191	4.2	718	2	75	3.9	218	5.6	290	5.4	221	4.3	804	2.7	83	4.2	229	5.5	245	4.8	200	4.4	757
	Wrong	8.1	241	17.1	915	20.9	963	19.5	807	17.1	2,926	8.7	319	17.4	970	22.7	1,168	19.1	786	17.5	3,243	11.9	364	17.7	955	21.9	983	21.1	883	18.6	3,185
	Very wrong	87	2,586	75.8	4,060	70.2	3,234	72.7	3,002	75.5	12,882	86.8	3,189	76	4,245	68.2	3,504	70.6	2,900	74.8	13,838	83	2,532	75.6	4,083	69.6	3,129	69.4	2,899	73.8	12,643
How wrong do you think it is for someone your age to drink beer, wine, or hard liquor (for example, vodka, whiskey, gin, or rum) regularly?	Not Wrong at All	3.5	103	3.5	187	6.2	286	7.5	310	5.2	886	2.8	102	3.1	172	6.5	332	9.8	405	5.5	1,011	2.2	66	2.4	132	4.3	192	8.6	361	4.4	751
	A Little Bit Wrong	1.6	49	6.9	371	17.2	792	21.7	901	12.4	2,113	1.9	68	6.5	362	16.9	869	18.2	749	11.1	2,048	2.2	67	5.4	291	15.3	687	20.1	841	11	1,886
	Wrong	7.7	228	18.6	996	26.8	1,234	31	1,285	21.9	3,743	7.9	291	18.4	1,028	29.5	1,517	29.9	1,229	22	4,065	8.1	248	18.2	985	28.7	1,292	30.9	1,291	22.3	3,816
	Very wrong	87.2	2,599	71	3,800	49.8	2,298	39.8	1,649	60.5	10,346	87.4	3,210	72	4,012	47.1	2,422	42	1,729	61.5	11,373	87.5	2,668	74	3,999	51.8	2,331	40.3	1,685	62.3	10,683
How wrong do you think it is for someone your age to smoke cigarettes?	Not Wrong at All	3.3	99	3	158	4	185	6.2	257	4.1	699	2.5	92	2.6	144	4	207	6.9	285	3.9	728	2.2	66	2.3	123	3.2	145	6.5	270	3.5	604
	A Little Bit Wrong	1.2	37	3.8	202	7.5	343	10.8	447	6	1,029	1.4	51	3.6	198	7.6	388	10.6	435	5.8	1,072	1.7	52	3.9	211	8.2	369	10.9	455	6.4	1,087
	Wrong	7.8	232	16.7	893	20.5	940	25.8	1,063	18.4	3,128	7.7	284	16.7	930	22.9	1,176	22.7	931	18	3,321	8.7	266	17.3	936	26.1	1,173	27.3	1,140	20.5	3,515
	Very wrong	87.6	2,593	76.6	4,096	68	3,123	57.2	2,360	71.5	12,172	88.4	3,240	77.2	4,297	65.5	3,366	59.8	2,456	72.3	13,359	87.4	2,660	76.5	4,128	62.4	2,802	55.4	2,312	69.6	11,902
How wrong do you think it is for someone your age to use LSD, cocaine, amphetamines or another illegal drug?	Not Wrong at All	3.2	94	2.7	143	3.4	156	4.1	169	3.3	562	2.3	84	2.3	130	3.7	188	5.9	242	3.5	644	2	61	1.9	103	2.9	130	6.2	259	3.2	553
	A Little Bit Wrong	0.4	13	1.7	90	5	231	7.2	297	3.7	631	0.6	21	2	110	5.4	275	8.4	344	4.1	750	0.4	13	1.6	88	4.7	211	7.2	302	3.6	614
	Wrong	2.5	74	8.4	448	13.6	628	16.5	680	10.7	1,830	3.3	121	9.1	507	15.2	782	18	740	11.6	2,150	4.2	127	9.3	504	16	720	18.1	755	12.3	2,106
	Very wrong	93.9	2,781	87.3	4,663	78	3,595	72.2	2,980	82.3	14,019	93.8	3,436	86.6	4,823	75.7	3,887	67.7	2,775	80.8	14,921	93.4	2,830	87.1	4,697	76.4	3,429	68.5	2,858	80.8	13,814

Peer-Individual Risk Factor: Attitudes Favorable Toward Antisocial Behavior and Drug Use (continued)

Question	Response	County 2017										County 2019										County 2021									
		6th		8th		10th		12th		Total		6th		8th		10th		12th		Total		6th		8th		10th		12th		Total	
		%	n	%	n	%	n	%	n	%	n	%	n	%	n	%	n	%	n	%	n	%	n	%	n	%	n	%	n	%	n
How wrong do you think it is for someone your age to use marijuana?	Not Wrong at All	3.5	103	6.3	338	18.9	871	29.7	1,228	14.9	2,540	2.5	92	5.4	301	20.6	1,056	32.1	1,319	15	2,768	2.2	66	4	214	12.5	563	29.3	1,221	12.1	2,064
	A Little Bit Wrong	1.1	32	8.6	460	22	1,015	27.6	1,140	15.5	2,647	1.3	46	8.8	491	23.5	1,209	25.4	1,044	15.1	2,790	1.4	41	6.3	342	20.7	930	24.6	1,027	13.7	2,340
	Wrong	5.4	159	13.7	733	19.7	908	17.1	708	14.7	2,508	5.6	205	15	837	19.3	990	16	657	14.6	2,689	6.9	208	14.7	793	20.9	938	17.5	731	15.6	2,670
	Very wrong	90.1	2,666	71.4	3,819	39.3	1,810	25.6	1,058	54.9	9,353	90.6	3,298	70.7	3,938	36.6	1,881	26.5	1,091	55.3	10,208	89.6	2,711	75	4,039	45.9	2,061	28.6	1,193	58.6	10,004

Peer-Individual: Friend/Peer Perception of Use

Question	Response	County 2017										County 2019										County 2021									
		6th		8th		10th		12th		Total		6th		8th		10th		12th		Total		6th		8th		10th		12th		Total	
		%	n	%	n	%	n	%	n	%	n	%	n	%	n	%	n	%	n	%	n	%	n	%	n	%	n	%	n	%	n
How do you feel about someone your age having one or two drinks of an alcoholic beverage (beer, wine, hard liquor) nearly every day?	Strongly disapprove	84.7	3,121	67	3,877	47.1	2,356	41.7	1,814	59.4	11,168	83.8	3,477	69.4	4,081	47.5	2,562	44.6	1,948	61	12,068	86.4	3,180	77	4,461	57.2	2,699	49.7	2,227	67.3	12,567
	Somewhat disapprove	5.6	208	14.3	826	20.5	1,023	22.1	962	16	3,019	5.8	239	13.3	784	22.3	1,203	21.4	935	16	3,161	5.8	212	11.3	654	20.6	970	19.9	894	14.6	2,730
	Neither approve or disapprove	3.5	128	11.9	688	24	1,199	25.5	1,107	16.6	3,122	3.6	150	11.8	693	22.2	1,201	23.9	1,045	15.6	3,089	3.3	123	7.6	442	17.2	810	21.5	963	12.5	2,338
	Approve	0.4	16	1.9	108	5	251	7.6	330	3.7	705	0.6	23	0.9	55	3.8	203	5.8	252	2.7	533	0.2	8	0.7	41	2.1	97	5.2	234	2	380
	Don't know/ Can't say	5.7	210	5	290	3.4	169	3.1	133	4.3	802	6.3	260	4.5	266	4.2	229	4.3	186	4.8	941	4.3	158	3.4	196	3	142	3.7	164	3.5	660
How do you feel about someone your age smoking one or more packs of cigarettes a day?	Strongly disapprove	91.7	3,375	86.4	5,003	79.6	3,979	76	3,303	83.2	15,660	91	3,754	86.8	5,089	79.8	4,302	75.8	3,302	83.3	16,447	93	3,385	89.3	5,149	81.9	3,857	77	3,440	85.2	15,831
	Somewhat disapprove	2.3	84	5.6	324	10	499	11.2	488	7.4	1,395	2.4	97	6.2	362	10.6	570	10.4	452	7.5	1,481	2.4	87	5.3	308	9.4	442	11	491	7.1	1,328
	Neither approve or disapprove	1.5	55	4.6	264	7.6	381	9.5	413	5.9	1,113	1.7	72	4.2	247	6.7	364	9.5	415	5.6	1,098	1.6	58	2.9	170	6.2	294	8	356	4.7	878
	Approve	0.2	8	0.4	25	0.8	41	1.1	49	0.7	123	0.3	12	0.3	15	0.5	25	1.2	53	0.5	105	0.1	5	0.2	14	0.5	23	1.1	47	0.5	89
	Don't know/ Can't say	4.3	157	3	175	2	101	2.2	95	2.8	528	4.6	191	2.6	152	2.5	133	3.1	135	3.1	611	2.9	105	2.2	128	2	92	2.9	131	2.5	456
How do you feel about someone your age using marijuana once a month or more?	Strongly disapprove	89.2	3,250	70.6	4,073	38.1	1,898	24	1,044	54.8	10,265	88.1	3,619	70.2	4,116	35.8	1,934	25.1	1,096	54.6	10,765	89.7	3,242	77.7	4,470	46.8	2,200	30.6	1,365	60.9	11,277
	Somewhat disapprove	4	144	10.8	624	15.8	786	12.9	561	11.3	2,115	3.5	144	11.8	692	15.7	846	12.1	529	11.2	2,211	3.9	141	9.9	569	17	800	12	533	11	2,043
	Neither approve or disapprove	1.8	65	10.9	627	26.6	1,324	35.9	1,559	19.1	3,575	2.2	91	11	644	27.2	1,470	32.8	1,430	18.4	3,635	2.2	80	7.4	423	22.3	1,049	29.2	1,299	15.4	2,851
	Approve	0.3	12	3.9	226	16.5	821	24.6	1,069	11.4	2,128	0.5	21	3.4	199	17.5	943	26.1	1,140	11.7	2,303	0.3	11	2.2	127	11.1	521	24.9	1,109	9.5	1,768
	Don't know/ Can't say	4.7	172	3.8	220	3.1	155	2.5	108	3.5	655	5.7	234	3.6	214	3.7	202	3.8	165	4.1	815	3.8	139	2.9	165	2.7	129	3.3	148	3.1	581
How do you feel about someone your age using prescription drugs not prescribed to them?	Strongly disapprove	85.2	3,114	77.5	4,462	72.1	3,592	69	2,990	75.6	14,158	86	3,533	78.4	4,582	70.4	3,788	71	3,090	76.1	14,993	87.2	3,148	82.2	4,718	74.9	3,511	71.6	3,190	78.8	14,567
	Somewhat disapprove	7.2	265	11.9	684	14.2	706	16.8	727	12.7	2,382	6.3	258	11.7	683	16.5	890	13.9	605	12.4	2,436	6.7	241	10.2	584	14.2	665	15.2	678	11.7	2,168
	Neither approve or disapprove	2.3	83	6.4	369	10.2	510	10.5	455	7.6	1,417	2.2	92	6.3	370	9.2	495	10.6	462	7.2	1,419	2.5	91	4.4	255	7.9	369	9.3	416	6.1	1,131
	Approve	0.5	17	0.6	36	0.9	43	1	43	0.7	139	0.2	9	0.3	17	0.6	32	0.9	38	0.5	96	0.1	2	0.4	25	0.6	26	0.8	37	0.5	90
	Don't know/ Can't say	4.8	177	3.6	210	2.6	131	2.7	117	3.4	635	5.3	218	3.3	195	3.3	178	3.6	157	3.8	748	3.5	128	2.8	159	2.5	115	3	132	2.9	534
How wrong do your friends feel it would be for YOU to have one or two drinks of an alcoholic beverage nearly every day?	Not Wrong at All	6	171	7.4	391	13.2	608	16.4	677	11	1,847	6.9	247	6.5	362	12.6	648	16.5	673	10.5	1,930	6.8	215	6.4	347	9.8	444	14.7	613	9.4	1,619
	A Little Bit Wrong	3.7	104	10.1	535	20.4	937	22.3	916	14.8	2,492	3.9	140	10.2	563	20.1	1,029	19.6	800	13.8	2,532	3.8	120	8.6	465	16.8	760	19.4	808	12.5	2,153
	Wrong	12.2	346	20.9	1,102	26.6	1,225	26.2	1,080	22.3	3,753	13.5	485	21.1	1,167	26.7	1,370	26.9	1,099	22.4	4,121	15.7	492	20.6	1,118	27.7	1,252	27.6	1,149	23.3	4,011
	Very wrong	78.1	2,221	61.6	3,256	39.7	1,827	35.1	1,443	51.9	8,747	75.8	2,733	62.3	3,451	40.5	2,076	37.1	1,516	53.2	9,776	73.7	2,316	64.4	3,490	45.6	2,062	38.3	1,598	54.9	9,466

Peer-Individual: Friend/Peer Perception of Use (continued)																															
Question	Response	County 2017										County 2019										County 2021									
		6th		8th		10th		12th		Total		6th		8th		10th		12th		Total		6th		8th		10th		12th		Total	
		%	n	%	n	%	n	%	n	%	n	%	n	%	n	%	n	%	n	%	n	%	n	%	n	%	n	%	n	%	n
How wrong do your friends feel it would be for YOU to use tobacco?	Not Wrong at All	5.7	161	6.6	350	9.5	434	14.2	586	9.1	1,531	6.9	248	5.8	321	10	509	15.2	618	9.3	1,696	6.4	199	6.8	365	8.4	377	13.2	551	8.7	1,492
	A Little Bit Wrong	1.4	41	5.7	301	11.9	547	17	701	9.5	1,590	1.9	67	5.6	308	11.1	568	15.4	627	8.6	1,570	2.3	72	4.4	240	10.4	470	15	622	8.2	1,404
	Wrong	9.5	269	17.3	910	25	1,148	24.6	1,012	19.9	3,339	9.2	331	17	942	24.4	1,249	24.9	1,014	19.3	3,536	11.1	347	17.1	923	24.8	1,120	25.5	1,062	20.1	3,452
	Very wrong	83.4	2,370	70.4	3,712	53.5	2,454	44.1	1,814	61.6	10,350	82	2,946	71.6	3,959	54.5	2,784	44.6	1,820	62.9	11,509	80.2	2,502	71.7	3,877	56.4	2,542	46.3	1,925	63.1	10,846
How wrong do your friends feel it would be for YOU to use marijuana?	Not Wrong at All	5.9	165	10	526	24.8	1,135	37.7	1,550	20.2	3,376	6.9	247	8.6	477	26.2	1,338	39.3	1,603	20	3,665	6.6	205	8.3	448	18	812	34.7	1,446	16.9	2,911
	A Little Bit Wrong	1.4	40	8.5	447	21.5	983	24.4	1,005	14.8	2,475	1.9	69	8.6	475	19.8	1,013	21.8	889	13.4	2,446	1.8	55	6.5	354	17.3	781	19.7	821	11.7	2,011
	Wrong	7.5	210	14	735	17.6	805	15.2	627	14.2	2,377	7.4	263	15.2	841	17.6	899	15.4	630	14.4	2,633	9.8	304	14.9	803	20.5	922	17.4	723	16	2,752
	Very wrong	85.2	2,395	67.4	3,539	36.1	1,654	22.6	930	50.9	8,518	83.8	2,994	67.5	3,731	36.4	1,861	23.5	960	52.2	9,546	81.8	2,542	70.3	3,800	44.2	1,991	28.2	1,176	55.3	9,509
How wrong do your friends feel it would be for YOU to use prescription drugs not prescribed to you?	Not Wrong at All	5.8	163	6.5	340	6.9	315	8	330	6.9	1,148	6.8	243	5.4	298	6.8	348	8.2	332	6.7	1,221	6.8	209	6.3	336	6.9	309	7.7	318	6.8	1,172
	A Little Bit Wrong	1.8	51	4.5	239	8.8	402	10.5	432	6.7	1,124	1.9	69	4.6	253	7.9	403	9.6	389	6.1	1,114	2.7	82	4.2	224	7.1	320	9.6	400	6	1,026
	Wrong	10	282	16.4	862	20.4	932	21.7	892	17.7	2,968	9.4	335	16.7	923	21.6	1,104	21.5	875	17.7	3,237	12.4	384	16	859	21	945	22.4	929	18.2	3,117
	Very wrong	82.4	2,321	72.6	3,813	64	2,926	59.7	2,453	68.7	11,513	81.9	2,931	73.3	4,040	63.6	3,247	60.8	2,476	69.5	12,694	78.2	2,419	73.6	3,951	65	2,917	60.4	2,508	68.9	11,795

Peer-Individual Risk Factor: Perceived Risk of Drug Use																															
Question	Response	County 2017										County 2019										County 2021									
		6th		8th		10th		12th		Total		6th		8th		10th		12th		Total		6th		8th		10th		12th		Total	
		%	n	%	n	%	n	%	n	%	n	%	n	%	n	%	n	%	n	%	n	%	n	%	n	%	n	%	n	%	n
How much do you think people risk harming themselves if they take one or two drinks of an alcoholic beverage (beer, wine, hard liquor) nearly every day?	No risk	19.4	587	11	595	10.1	473	11.2	465	12.3	2,120	18.7	676	11	615	11.1	571	13.1	537	13	2,399	15.9	479	10	538	9.3	418	12.2	511	11.4	1,946
	Slight risk	16.5	499	18.7	1,010	20.6	961	21.6	897	19.5	3,367	14	509	17.5	974	20.8	1,065	19.7	811	18.2	3,359	18	540	18	965	19.9	893	20	836	19	3,234
	Moderate risk	22	668	30	1,626	31.7	1,477	31.7	1,317	29.5	5,088	22.6	818	30.7	1,707	33.3	1,706	29.7	1,221	29.6	5,452	25.6	769	30.4	1,631	32.9	1,475	30.6	1,279	30.2	5,154
	Great risk	42.1	1,277	40.3	2,182	37.6	1,753	35.6	1,482	38.8	6,694	44.7	1,620	40.8	2,271	34.8	1,787	37.4	1,538	39.2	7,216	40.6	1,220	41.6	2,234	37.9	1,697	37.3	1,560	39.4	6,711
How much do you think people risk harming themselves if they take five or more drinks of an alcoholic beverage (beer, wine, hard liquor) once or twice a week?	No risk	18.6	561	10.2	550	9.2	428	9.6	400	11.2	1,939	17.3	622	10	553	9.6	493	12.4	507	11.8	2,175	15.2	453	9.4	504	8.6	383	12.3	513	10.9	1,853
	Slight risk	12.4	373	13.5	728	16.8	785	21	874	16	2,760	9.8	354	13	725	17.8	912	19.5	798	15.2	2,789	11.7	349	12.6	675	16.5	736	19.8	826	15.2	2,586
	Moderate risk	23.8	718	31.1	1,678	34.4	1,604	36.6	1,522	32	5,522	24.3	874	31.1	1,729	34.4	1,761	34.2	1,402	31.4	5,766	26.5	790	30.6	1,637	35.1	1,569	32.9	1,376	31.6	5,372
	Great risk	45.3	1,366	45.2	2,441	39.7	1,851	32.7	1,360	40.7	7,018	48.7	1,753	45.9	2,550	38.1	1,946	34	1,394	41.6	7,643	46.7	1,394	47.4	2,538	39.8	1,777	35	1,464	42.2	7,173
How much do you think people risk harming themselves if they smoke one or more packs of cigarettes per day?	No risk	18.1	547	9.5	514	8.1	377	9.1	377	10.5	1,815	16.5	596	9.3	515	8.6	439	11.6	475	11	2,025	14.9	446	8.9	477	7.5	334	11	460	10.1	1,717
	Slight risk	6.2	187	6.8	369	8.3	387	9.5	392	7.8	1,335	4.9	175	6.1	337	8.6	442	8.5	349	7.1	1,303	6.6	196	5.8	310	9.1	406	9	375	7.6	1,287
	Moderate risk	14.1	425	16.4	886	17.6	818	17.6	729	16.6	2,858	12	431	16.8	932	18.2	930	17.1	701	16.3	2,994	15.5	463	17.6	942	19.3	859	19.1	794	18	3,058
	Great risk	61.6	1,861	67.2	3,625	66	3,066	63.9	2,648	65.1	11,200	66.6	2,401	67.9	3,768	64.6	3,299	62.8	2,570	65.6	12,038	63	1,882	67.7	3,621	64.1	2,859	60.9	2,538	64.3	10,900
How much do you think people risk harming themselves if they try marijuana once or twice?	No risk	21	629	21.9	1,180	39.9	1,858	54.7	2,268	34.6	5,935	19.2	685	21.4	1,187	43.1	2,207	54	2,212	34.3	6,291	19.1	564	18.8	1,005	35.8	1,597	51.7	2,154	31.4	5,320
	Slight risk	17.3	519	25.7	1,380	28.7	1,337	24.5	1,016	24.8	4,252	16.2	580	27.7	1,535	27.4	1,403	23.4	959	24.4	4,477	21	620	28.5	1,524	29.6	1,323	23.1	964	26.2	4,431
	Moderate risk	20.3	608	20.6	1,109	13.9	648	9.6	398	16.1	2,763	20.5	733	20.7	1,149	13	663	9.4	384	16	2,929	22.3	658	21.4	1,148	15.8	706	11.2	469	17.6	2,981
	Great risk	41.3	1,237	31.8	1,709	17.4	808	11.2	465	24.6	4,219	44.1	1,575	30.1	1,667	16.5	844	13.3	543	25.3	4,629	37.5	1,107	31.3	1,675	18.8	837	14	583	24.8	4,202

Peer-Individual Risk Factor: Perceived Risk of Drug Use (continued)																															
Question	Response	County 2017										County 2019										County 2021									
		6th		8th		10th		12th		Total		6th		8th		10th		12th		Total		6th		8th		10th		12th		Total	
		%	n	%	n	%	n	%	n	%	n	%	n	%	n	%	n	%	n	%	n	%	n	%	n	%	n	%	n	%	n
How much do you think people risk harming themselves if they use marijuana once or twice a week?	No risk	19.2	572	14.5	775	24.2	1,123	35.9	1,488	23.1	3,958	17.3	615	13.7	759	25.9	1,326	37.2	1,522	23.1	4,222	15.4	452	12.1	647	19.2	856	34.4	1,433	20	3,388
	Slight risk	8.1	240	14.9	799	26.4	1,224	29.1	1,208	20.3	3,471	7.5	268	15.1	834	27.1	1,387	27.5	1,125	19.8	3,614	8.9	261	13.9	743	25.5	1,137	28.2	1,176	19.6	3,317
	Moderate risk	20.5	609	26.1	1,398	24.6	1,142	19.5	807	23.1	3,956	20.1	715	28.3	1,566	24	1,225	18.6	763	23.3	4,269	26	764	29.2	1,562	28.5	1,269	19.5	813	26.1	4,408
	Great risk	52.2	1,554	44.6	2,388	24.9	1,155	15.6	646	33.5	5,743	55.1	1,959	42.9	2,370	23	1,176	16.7	682	33.8	6,187	49.7	1,460	44.8	2,394	26.8	1,195	18	749	34.3	5,798
How much do you think people risk harming themselves if they use marijuana regularly?	No risk	18.6	554	12.1	650	17.4	810	24.8	1,031	17.7	3,045	17	606	11.4	631	18.5	948	25.6	1,047	17.7	3,232	15	438	9.7	517	12.9	574	22.4	935	14.6	2,464
	Slight risk	3.4	100	7.3	392	16.4	762	22.9	952	12.9	2,206	2.4	86	7.1	389	18.5	948	23.8	972	13.1	2,395	3.2	92	6.4	343	15.6	694	24.6	1,025	12.8	2,154
	Moderate risk	9.1	271	14.8	794	23.5	1,090	24	997	18.4	3,152	7.5	267	16.1	888	23.7	1,209	23.4	958	18.2	3,322	10.2	299	15.3	817	25.2	1,122	24.2	1,007	19.2	3,245
	Great risk	69	2,056	65.9	3,544	42.7	1,986	28.2	1,170	51	8,756	73	2,599	65.4	3,609	39.3	2,007	27.2	1,114	51	9,329	71.6	2,090	68.5	3,646	46.3	2,064	28.8	1,199	53.4	8,999
How much do you think people risk harming themselves if they use prescription drugs that are not prescribed to them?	No risk	18.1	542	8.7	466	6.3	293	6.1	254	9.1	1,555	15.9	569	8.5	472	7.1	364	9.1	374	9.7	1,779	14.2	419	8	425	6.3	282	9.5	396	9	1,522
	Slight risk	6	179	7.4	396	6.6	309	6.7	278	6.8	1,162	4.1	148	6.6	367	5.9	302	6.2	254	5.8	1,071	5.7	169	5.9	314	6.1	271	6.1	253	6	1,007
	Moderate risk	17.1	514	21.5	1,158	20.4	947	21	871	20.3	3,490	15.8	564	21.6	1,197	21.8	1,115	19.3	790	20	3,666	18.1	534	19.9	1,060	20.6	918	19.9	829	19.8	3,341
	Great risk	58.8	1,763	62.4	3,356	66.7	3,101	66.2	2,749	63.9	10,969	64.1	2,292	63.2	3,494	65.2	3,331	65.4	2,682	64.4	11,799	61.9	1,823	66.3	3,532	67	2,990	64.6	2,693	65.3	11,038

Peer-Individual Risk Factor: Rebelliousness																															
Question	Response	County 2017										County 2019										County 2021									
		6th		8th		10th		12th		Total		6th		8th		10th		12th		Total		6th		8th		10th		12th		Total	
		%	n	%	n	%	n	%	n	%	n	%	n	%	n	%	n	%	n	%	n	%	n	%	n	%	n	%	n	%	n
I like to see how much I can get away with.	Very false	75.2	2,324	56.3	3,068	41.1	1,934	39.5	1,651	51.5	8,977	78.1	2,881	59.9	3,347	47.2	2,438	44.5	1,841	56.5	10,507	73.3	2,252	60.6	3,272	51.4	2,318	49.1	2,063	57.7	9,905
	Somewhat false	16.8	518	25.1	1,368	29.2	1,374	30.1	1,257	25.9	4,517	14.1	520	24.2	1,351	27.6	1,427	26.9	1,113	23.7	4,411	18.9	582	24.6	1,326	28.8	1,300	27.5	1,153	25.4	4,361
	Somewhat true	6.7	208	15.2	827	23.4	1,101	25.1	1,052	18.3	3,188	6.1	226	13.3	744	20.5	1,057	22.2	920	15.9	2,947	6.6	204	12.3	663	16.6	748	18.4	772	13.9	2,387
	Very true	1.3	41	3.4	187	6.3	295	5.3	223	4.3	746	1.7	64	2.6	146	4.7	244	6.4	263	3.9	717	1.1	35	2.6	138	3.2	144	5	211	3.1	528
I ignore the rules that get in my way.	Very false	76.8	2,417	60.5	3,302	47.7	2,248	44	1,839	56	9,806	79	2,912	63.8	3,572	53.2	2,742	48.6	2,004	60.5	11,230	78.4	2,406	65.6	3,530	56.2	2,528	53.6	2,246	62.5	10,710
	Somewhat false	15.9	500	25.5	1,392	31.3	1,473	33.3	1,392	27.2	4,757	14.4	531	23.7	1,324	29.2	1,505	28.2	1,164	24.4	4,524	15.9	488	23.7	1,277	29.2	1,314	27.8	1,164	24.8	4,243
	Somewhat true	6	189	11.4	623	17	799	18.8	787	13.7	2,398	5.2	193	10.6	592	13.9	715	18.7	770	12.2	2,270	5	153	8.8	475	12	542	15	628	10.5	1,798
	Very true	1.3	40	2.6	140	4.1	192	3.9	165	3.1	537	1.4	51	1.9	108	3.7	193	4.5	185	2.9	537	0.7	23	1.8	99	2.6	115	3.6	151	2.3	388
I do the opposite of what people tell me, just to get them mad.	Very false	74.8	2,356	64	3,488	59.5	2,795	62.9	2,630	64.5	11,269	78	2,875	67.5	3,772	64	3,293	64.1	2,647	67.9	12,587	76.4	2,349	66.6	3,580	64.1	2,878	65.9	2,756	67.5	11,563
	Somewhat false	16.8	528	22.9	1,248	25.3	1,190	24.2	1,013	22.8	3,979	14.5	533	21.5	1,202	24.4	1,253	23.1	954	21.3	3,942	15.9	489	21.7	1,168	24.3	1,093	22.9	957	21.6	3,707
	Somewhat true	6.9	216	10.7	581	12.6	593	10.7	446	10.5	1,836	5.5	203	9.1	506	9.3	477	10.1	418	8.6	1,604	6.2	191	9.3	500	9.4	420	9	377	8.7	1,488
	Very true	1.6	49	2.5	135	2.6	121	2.2	91	2.3	396	2.1	76	1.9	107	2.3	120	2.7	111	2.2	414	1.5	46	2.4	129	2.2	98	2.3	95	2.1	368

Peer-Individual Risk Factor: Depressive Symptoms

Question	Response	County 2017										County 2019										County 2021									
		6th		8th		10th		12th		Total		6th		8th		10th		12th		Total		6th		8th		10th		12th		Total	
		%	n	%	n	%	n	%	n	%	n	%	n	%	n	%	n	%	n	%	n	%	n	%	n	%	n	%	n	%	n
In the past 12 months, have you felt depressed or sad MOST days, even if you felt OK sometimes?	NO!	42	1,318	40.6	2,205	32.3	1,516	33.4	1,399	36.9	6,438	50.9	1,875	43	2,399	34.9	1,798	32.6	1,341	40	7,413	40.4	1,233	39	2,084	33.4	1,498	32.7	1,367	36.2	6,182
	no	28.5	892	28	1,519	30.5	1,430	31.6	1,325	29.6	5,166	22.2	817	26.6	1,482	26.7	1,377	27.8	1,145	26	4,821	25.7	784	26.8	1,434	27.3	1,226	25.4	1,064	26.4	4,508
	yes	21.6	678	20.8	1,130	24.3	1,143	22.9	960	22.4	3,911	19	699	20.1	1,119	24.4	1,254	25.9	1,066	22.3	4,138	24.5	749	22.9	1,223	25.3	1,135	26.1	1,093	24.6	4,200
	YES!	7.9	247	10.6	575	12.9	606	12	503	11.1	1,931	8	293	10.4	581	14	719	13.6	561	11.6	2,154	9.5	289	11.4	608	14	626	15.8	659	12.8	2,182
Sometimes I think that life is not worth it.	NO!	63.9	1,989	57.6	3,127	48.6	2,273	48.4	2,019	54.1	9,408	68.3	2,512	59.8	3,339	50.3	2,581	48	1,973	56.2	10,405	59.3	1,822	53.6	2,880	46.5	2,088	44.9	1,874	50.7	8,664
	no	19.6	610	22.2	1,206	25.6	1,196	27.1	1,130	23.8	4,142	16.1	592	21	1,172	24.5	1,258	25.3	1,040	22	4,062	21.3	654	23.1	1,243	26.3	1,183	25.9	1,081	24.3	4,161
	yes	12.5	389	13.7	746	17.3	811	17.4	726	15.4	2,672	11.1	407	13.2	736	17.7	911	18.5	759	15.2	2,813	13.7	420	16.2	871	19.2	864	20.2	843	17.5	2,998
	YES!	4	126	6.4	349	8.5	397	7.1	298	6.7	1,170	4.5	166	6	334	7.5	383	8.2	338	6.6	1,221	5.7	174	7	377	7.9	357	8.9	373	7.5	1,281
At times, I think I am no good at all.	NO!	48.1	1,498	45.7	2,479	37.9	1,775	38.7	1,616	42.3	7,368	53.9	1,984	48.1	2,684	40.1	2,060	38.5	1,580	44.9	8,308	44.7	1,372	43.8	2,346	38.9	1,744	37.9	1,581	41.2	7,043
	no	24.9	775	24.7	1,339	25.4	1,190	26.1	1,092	25.3	4,396	19.6	720	22.2	1,237	23.4	1,201	23.5	965	22.3	4,123	22.9	702	23.1	1,237	24	1,074	22.2	927	23.1	3,940
	yes	21.4	668	20.8	1,131	26.1	1,220	25.3	1,057	23.4	4,076	19.2	708	21.5	1,201	25.5	1,310	26.9	1,103	23.4	4,322	23.9	733	23.8	1,277	26.2	1,173	27.8	1,160	25.4	4,343
	YES!	5.6	176	8.9	481	10.6	498	9.8	411	9	1,566	7.3	267	8.2	459	10.9	562	11.2	458	9.4	1,746	8.5	260	9.3	497	11	492	12	501	10.2	1,750
All in all, I am inclined to think that I am a failure.	NO!	61.8	1,907	55.1	2,988	46.8	2,190	47.1	1,963	52.1	9,048	65.6	2,400	57.2	3,190	47.7	2,450	45	1,847	53.5	9,887	57	1,739	52.3	2,797	45.2	2,020	43.6	1,819	49.1	8,375
	no	24.4	753	27.4	1,486	32.3	1,510	32.9	1,371	29.5	5,120	19.4	711	24.3	1,357	28.9	1,482	30.2	1,239	25.9	4,789	23.2	707	25.6	1,370	29.4	1,313	29.2	1,216	27	4,606
	yes	10.7	329	11.3	615	13.7	643	13.3	554	12.3	2,141	9.6	350	12.2	679	15.1	778	15.5	638	13.2	2,445	13.8	420	14.5	776	16.7	747	17.5	728	15.7	2,671
	YES!	3.2	98	6.2	334	7.2	338	6.8	284	6.1	1,054	5.4	198	6.3	353	8.3	426	9.2	379	7.3	1,356	6	184	7.6	409	8.8	393	9.8	408	8.2	1,394

Peer-Individual Risk Factor: Sensation Seeking

Question	Response	County 2017										County 2019										County 2021									
		6th		8th		10th		12th		Total		6th		8th		10th		12th		Total		6th		8th		10th		12th		Total	
		%	n	%	n	%	n	%	n	%	n	%	n	%	n	%	n	%	n	%	n	%	n	%	n	%	n	%	n	%	n
How many times have you done what feels good no matter what?	Never	69.3	1,865	63.4	3,257	51.3	2,296	41	1,664	55.5	9,082	68.2	2,318	62.9	3,330	48.7	2,425	41.3	1,658	55	9,731	57.7	1,587	56.7	2,902	47.7	2,075	41.6	1,695	50.7	8,259
	I've done it, but not in the past year	12.6	338	11.6	597	11.7	525	13.5	547	12.3	2,007	11.1	377	12	636	13.4	665	13.1	527	12.5	2,205	12.9	355	12.2	624	15	651	14.4	589	13.6	2,219
	Less than once a month	5.1	136	7.3	374	12.7	568	15.8	643	10.5	1,721	4.4	148	7.8	414	13.1	650	14.7	590	10.2	1,802	6.7	184	9.6	493	12.5	543	14.4	588	11.1	1,808
	About once a month	2.7	72	4.7	241	8.3	372	10.8	439	6.9	1,124	3.4	115	5	266	8.2	406	10.7	428	6.9	1,215	5.5	151	5.7	290	8.4	366	9.9	404	7.4	1,211
	2 or 3 times a month	4	109	4.8	248	7.4	330	8.4	340	6.3	1,027	4.5	152	5.2	276	7.5	372	9.3	375	6.6	1,175	5.3	146	6.8	346	7.8	341	8.8	358	7.3	1,191
	Once a week or more	6.4	173	8.1	418	8.6	386	10.5	427	8.6	1,404	8.5	289	7.1	375	9.2	457	11	440	8.8	1,561	11.9	326	9	461	8.6	373	10.9	445	9.9	1,605
How many times have you done something dangerous because someone dared you to do it?	Never	78.9	2,279	65.6	3,485	58	2,655	55.6	2,293	63.4	10,712	79.5	2,831	67.7	3,731	57.6	2,923	57.1	2,323	64.8	11,808	74.7	2,175	64.1	3,385	59.6	2,638	58	2,376	63.3	10,574
	I've done it, but not in the past year	13.9	401	16.8	892	16.9	775	19.4	802	17	2,870	13.5	480	17.4	959	18.8	953	19.7	802	17.5	3,194	16.5	479	19.8	1,046	21.2	938	20.3	833	19.7	3,296
	Less than once a month	3.4	99	9.3	496	14	640	14.1	580	10.7	1,815	4	142	8.2	453	13.5	687	12.6	514	9.9	1,796	5.2	152	9	474	11.1	489	13.1	535	9.9	1,650
	About once a month	1.5	44	3.7	196	5.6	256	5.8	239	4.3	735	1.1	38	3.4	185	5.3	268	5.5	224	3.9	715	1.5	44	3.7	193	4.5	200	4.7	194	3.8	631
	2 or 3 times a month	0.9	26	2.8	147	3.2	148	2.8	117	2.6	438	0.8	30	2	108	3.2	162	3.3	134	2.4	434	1.1	33	2.1	109	2.3	102	2.7	110	2.1	354
	Once a week or more	1.4	41	1.9	99	2.3	103	2.3	94	2	337	1.1	40	1.4	77	1.7	85	1.7	71	1.5	273	0.9	27	1.4	76	1.3	56	1.2	51	1.3	210
How many times have you done crazy things even if they are a little dangerous?	Never	69	1,985	54.3	2,877	45.5	2,078	42.1	1,731	51.4	8,671	66.8	2,359	53.5	2,937	45.2	2,290	43.4	1,760	51.5	9,346	60.2	1,740	50.5	2,659	46.1	2,035	45.7	1,869	49.8	8,303
	I've done it, but not in the past year	17.4	499	20	1,058	20.1	918	20.3	837	19.6	3,312	19.8	701	22.5	1,233	21.2	1,074	20.6	837	21.2	3,845	23.8	687	22.6	1,188	22.8	1,004	21.4	875	22.5	3,754
	Less than once a month	5.7	164	12.1	639	15.9	727	18.6	767	13.6	2,297	6.6	233	11.7	643	15.5	784	17.9	726	13.2	2,386	8.3	240	12.7	671	15.6	690	16.3	666	13.6	2,267
	About once a month	2.9	84	5.7	303	8.7	398	9	370	6.9	1,155	2.3	82	5.7	312	8.3	422	7.8	317	6.2	1,133	3.3	94	6.2	324	8	352	8.2	336	6.6	1,106
	2 or 3 times a month	2.2	63	4.2	223	5.8	267	6.3	260	4.8	813	1.9	66	3.5	194	6.3	317	6.5	263	4.6	840	2.3	65	4.8	255	4.7	209	5.7	235	4.6	764
	Once a week or more	2.8	81	3.8	202	3.9	177	3.7	151	3.6	611	2.6	93	3.1	171	3.5	176	3.7	152	3.3	592	2.1	62	3.2	168	2.8	122	2.7	110	2.8	462

Peer-Individual Risk Factor: Gang Involvement

Question	Response	County 2017										County 2019										County 2021									
		6th		8th		10th		12th		Total		6th		8th		10th		12th		Total		6th		8th		10th		12th		Total	
		%	n	%	n	%	n	%	n	%	n	%	n	%	n	%	n	%	n	%	n	%	n	%	n	%	n	%	n	%	n
Have you ever belonged to a gang?	Yes	3.5	99	4.9	255	4.6	210	4.4	181	4.4	745	3.3	118	3.2	177	3.7	191	4.3	175	3.6	661	1.9	58	1.8	99	1.7	75	2.6	107	2	339
	No	96.5	2,707	95.1	4,999	95.4	4,366	95.6	3,931	95.6	16,003	96.7	3,447	96.8	5,348	96.3	4,924	95.7	3,893	96.4	17,612	98.1	3,064	98.2	5,333	98.3	4,453	97.4	4,058	98	16,908
How old were you when you first belonged to a gang?	Never	95.9	2,694	95.2	4,988	95.2	4,348	95.7	3,930	95.5	15,960	96.5	3,429	96.8	5,341	96.4	4,915	96.1	3,906	96.5	17,591	98.4	3,071	98.6	5,355	98.7	4,467	98.1	4,084	98.5	16,977
	10 or younger	2.3	65	1.4	71	1.9	86	1.6	64	1.7	286	1.9	69	1.1	61	1.6	82	1.4	57	1.5	269	0.9	28	0.5	25	0.6	28	1	40	0.7	121
	11	1.5	41	0.5	24	0.3	12	0.3	11	0.5	88	1.4	50	0.4	23	0.2	9	0.4	18	0.5	100	0.6	20	0.3	16	0.1	4	0.1	5	0.3	45
	12	0.3	8	1.1	57	0.4	16	0.4	18	0.6	99	0.2	7	0.9	47	0.3	17	0.3	11	0.4	82	0.1	2	0.3	14	0.1	3	0.1	5	0.1	24
	13	0	0	1.6	82	0.8	38	0.3	13	0.8	133	0	0	0.8	42	0.3	16	0.4	15	0.4	73	0	0	0.3	15	0.2	10	0.1	4	0.2	29
	14	0	0	0.2	13	0.6	27	0.3	12	0.3	52	0	0	0.1	5	0.7	36	0.4	16	0.3	57	0	0	0.1	5	0.1	6	0.2	8	0.1	19
	15	0	0	0	2	0.8	36	0.4	16	0.3	54	0	0	0	0	0.3	17	0.5	20	0.2	37	0	0	0	0	0.1	6	0.1	6	0.1	12
	16	0	0	0	0	0.1	4	0.5	19	0.1	23	0	0	0	0	0.1	4	0.3	14	0.1	18	0	0	0	0	0	2	0.2	8	0.1	10
	17 or Older	0	0	0	0	0	0	0.6	23	0.1	23	0	0	0	0	0	0	0.2	9	0	9	0	0	0	0	0	0	0.1	3	0	3
In the past 12 months, how many of your best friends have been a member of a gang?	None	92.1	2,578	91.8	4,819	92.7	4,236	94.3	3,872	92.7	15,505	93.2	3,296	93.5	5,157	93.7	4,781	94.4	3,843	93.7	17,077	95	2,947	96	5,204	96.1	4,349	95.8	3,981	95.8	16,481
	1	3.3	93	3.7	194	3	135	1.7	68	2.9	490	3.2	112	3.2	178	2.6	133	2.2	89	2.8	512	2.1	64	2	111	1.7	76	1.3	54	1.8	305
	2	1.6	46	1.6	82	1.3	61	1	40	1.4	229	1.3	45	1.3	69	1.1	55	1.1	43	1.2	212	0.9	27	0.7	40	0.8	35	1	42	0.8	144
	3	0.6	17	0.7	38	0.5	24	0.7	28	0.6	107	0.7	26	0.7	36	0.5	24	0.5	20	0.6	106	0.5	17	0.3	18	0.3	15	0.4	15	0.4	65
	4	2.4	66	2.2	115	2.5	114	2.4	99	2.4	394	1.7	59	1.4	75	2.1	107	1.8	75	1.7	316	1.5	46	0.9	49	1.1	51	1.6	65	1.2	211
If you have ever belonged to a gang, did that gang have a name?	Yes	2.5	71	4.1	215	4.1	185	4.3	174	3.9	645	2.6	93	2.7	150	3.4	171	3.9	157	3.1	571	1	32	1.1	60	1.3	59	1.6	67	1.3	218
	No	6.4	179	6.6	345	7.4	339	12.2	499	8.2	1,362	7.1	251	6.5	359	8.5	432	13.3	539	8.7	1,581	0.5	17	0.4	22	0.2	8	0.7	29	0.4	76
	I have never belonged to a gang	91.1	2,546	89.3	4,684	88.5	4,041	83.5	3,418	88	14,689	90.3	3,210	90.8	5,003	88.2	4,492	82.8	3,353	88.2	16,058	98.4	3,071	98.5	5,349	98.5	4,460	97.7	4,067	98.3	16,947

Peer-Individual Risk Factor: Rewards for Antisocial Behavior

Question	Response	County 2017										County 2019										County 2021									
		6th		8th		10th		12th		Total		6th		8th		10th		12th		Total		6th		8th		10th		12th		Total	
		%	n	%	n	%	n	%	n	%	n	%	n	%	n	%	n	%	n	%	n	%	n	%	n	%	n	%	n	%	n
What are the chances you would be seen as cool if you:																															
carried a handgun?	No or very little chance	88.1	2,519	83.9	4,465	85	3,906	88.1	3,643	85.9	14,533	90.2	3,233	88.7	4,897	88.8	4,525	90.7	3,709	89.5	16,364	88.2	2,603	86.4	4,612	87.3	3,892	88.3	3,639	87.4	14,746
	Little chance	6.1	173	9	480	8.5	390	7.1	292	7.9	1,335	5	180	6.4	353	6.2	317	5.1	209	5.8	1,059	6.7	198	7.9	420	7.5	333	6	248	7.1	1,199
	Some chance	2.6	75	3.7	198	3.2	149	2.2	92	3	514	1.8	64	2.7	151	2.8	141	2.2	90	2.4	446	1.9	57	3	161	3	132	3	122	2.8	472
	Pretty good chance	1.3	38	1.6	85	1.5	68	1.3	52	1.4	243	1	37	1.2	67	1.1	55	1	41	1.1	200	1.5	45	1.7	89	1.2	54	1.7	69	1.5	257
	Very good chance	1.9	54	1.8	96	1.7	80	1.4	58	1.7	288	2	71	1	53	1.2	60	1	41	1.2	225	1.6	48	1	54	1	46	1.1	45	1.1	193
What are the chances you would be seen as cool if you:																															
began drinking alcoholic beverages regularly, that is, at least once or twice a month?	No or very little chance	88.1	2,514	71.7	3,811	50.3	2,306	50.7	2,091	63.5	10,722	88.9	3,170	77	4,245	55.7	2,835	56.8	2,320	68.8	12,570	88.3	2,590	79	4,211	66.4	2,947	63	2,588	73.4	12,336
	Little chance	6.2	176	13.5	720	17.8	815	16.8	695	14.3	2,406	5.4	194	12	664	18	919	16.1	659	13.3	2,436	6.4	188	11	587	15.5	688	15.8	648	12.6	2,111
	Some chance	2.8	79	8.2	435	16.3	748	16.7	691	11.6	1,953	2.5	88	6.3	346	13.2	670	13.8	565	9.1	1,669	2.5	72	5.5	293	10.2	454	10.9	449	7.5	1,268
	Pretty good chance	1.4	39	3.9	205	11.1	508	10.4	428	7	1,180	1.2	43	3.2	174	9.1	464	9.6	391	5.9	1,072	1.3	38	3.2	169	5.7	255	7.3	301	4.5	763
	Very good chance	1.6	46	2.7	146	4.5	208	5.4	221	3.7	621	1.9	69	1.5	84	4	205	3.7	153	2.8	511	1.5	45	1.3	71	2.1	92	3	123	2	331
What are the chances you would be seen as cool if you:																															
smoked cigarettes?	No or very little chance	89.1	2,545	78.5	4,158	74.6	3,412	75.1	3,094	78.4	13,209	89.7	3,203	82.6	4,547	80.3	4,085	80.8	3,298	83	15,133	88	2,577	81.6	4,343	79	3,503	79.4	3,264	81.5	13,687
	Little chance	5.3	151	10.9	579	14.6	666	15.2	626	12	2,022	4.7	169	9.4	519	11.5	584	13	529	9.9	1,801	6	175	9.2	490	12.1	538	11.6	475	10	1,678
	Some chance	2.1	61	5.2	277	6.3	290	5.7	233	5.1	861	2	71	4.3	235	4.6	235	3.8	157	3.8	698	2.7	79	4.8	258	5.2	232	5.6	229	4.8	798
	Pretty good chance	1.4	41	2.7	142	2.6	118	2.4	98	2.4	399	1.1	38	2.3	128	2	102	1.4	56	1.8	324	1.4	42	2.8	148	2.4	108	2.2	89	2.3	387
	Very good chance	2	58	2.7	141	1.9	87	1.7	70	2.1	356	2.5	88	1.3	73	1.6	80	1	40	1.5	281	1.9	55	1.6	86	1.2	55	1.3	54	1.5	250
What are the chances you would be seen as cool if you:																															
used marijuana?	No or very little chance	90.3	2,561	70.5	3,730	46.5	2,126	45.2	1,862	61.1	10,279	90.4	3,191	73.5	4,034	50	2,540	50	2,036	64.9	11,801	89.9	2,608	78.4	4,160	63.5	2,813	56.4	2,313	71.1	11,894
	Little chance	4.1	116	11.4	605	13.6	623	15.6	642	11.8	1,986	3.9	136	11.1	609	14.5	738	14.8	602	11.5	2,085	4.2	123	9.3	495	13.5	597	14.3	587	10.8	1,802
	Some chance	2	56	7.6	400	17.8	815	18.3	756	12.1	2,027	1.9	67	7.1	390	14.4	734	15.8	646	10.1	1,837	2.3	66	5.8	310	10.9	484	13.6	559	8.5	1,419
	Pretty good chance	1.1	30	5.3	281	13.5	617	13.3	547	8.8	1,475	1.2	41	5	276	12.4	630	12.3	501	8	1,448	1.6	47	3.9	208	8.4	371	9.8	403	6.1	1,029
	Very good chance	2.5	72	5.2	275	8.5	387	7.7	317	6.2	1,051	2.7	96	3.3	183	8.6	439	7.1	291	5.6	1,009	2	57	2.5	132	3.7	165	5.9	242	3.6	596

Peer-Individual Risk Factor: Interaction with Antisocial Peers

Question	Response	County 2017										County 2019										County 2021									
		6th		8th		10th		12th		Total		6th		8th		10th		12th		Total		6th		8th		10th		12th		Total	
		%	n	%	n	%	n	%	n	%	n	%	n	%	n	%	n	%	n	%	n	%	n	%	n	%	n	%	n	%	n
Think of up to four of your best friends (the friends you feel closest to). In the past 12 months, how many of your best friends have:																															
Been arrested?	None	98	2,848	95.1	5,083	91.3	4,202	89.1	3,689	93.1	15,822	98.3	3,513	95.1	5,232	92.7	4,719	91.3	3,735	94.2	17,199	99.1	2,930	97.6	5,205	96	4,285	94	3,879	96.5	16,299
	1	1.2	36	2.9	157	5.5	251	7	290	4.3	734	1.2	42	2.8	152	4.7	241	5.4	223	3.6	658	0.6	19	1.9	101	2.7	122	3.5	145	2.3	387
	2	0.1	3	0.9	48	2	93	2	82	1.3	226	0.1	2	1.1	63	1.3	67	1.9	78	1.2	210	0.1	3	0.4	19	0.7	33	1.5	61	0.7	116
	3	0.1	3	0.4	23	0.5	23	0.8	34	0.5	83	0.1	3	0.3	18	0.5	23	0.5	21	0.4	65	0	1	0	1	0.2	10	0.6	23	0.2	35
	4	0.5	15	0.7	36	0.8	35	1.1	47	0.8	133	0.3	12	0.6	35	0.8	39	0.9	35	0.7	121	0.2	5	0.1	8	0.3	14	0.5	19	0.3	46
Think of up to four of your best friends (the friends you feel closest to). In the past 12 months, how many of your best friends have:																															
Dropped out of school?	None	97.8	2,831	97.7	5,202	96.6	4,440	94	3,880	96.5	16,353	98.1	3,489	97.2	5,341	96.3	4,897	93.2	3,811	96.2	17,538	97.9	2,882	98.4	5,237	97.7	4,355	94.6	3,895	97.2	16,369
	1	1.8	52	1.7	92	2.5	114	4.3	177	2.6	435	1.4	48	2	110	2.7	139	4.9	201	2.7	498	1.6	47	1.2	63	1.8	79	3.8	156	2	345
	2	0.2	6	0.3	15	0.5	25	1.1	45	0.5	91	0.2	8	0.5	25	0.5	23	1.1	47	0.6	103	0.3	9	0.2	12	0.3	12	0.9	36	0.4	69
	3	0.1	2	0.1	6	0.2	10	0.2	8	0.2	26	0.1	5	0.1	5	0.2	10	0.2	8	0.2	28	0.1	3	0	0	0.1	5	0.5	20	0.2	28
	4	0.1	4	0.2	10	0.2	8	0.5	19	0.2	41	0.1	5	0.3	14	0.4	18	0.5	21	0.3	58	0.1	3	0.2	8	0.2	7	0.2	10	0.2	28
Think of up to four of your best friends (the friends you feel closest to). In the past 12 months, how many of your best friends have:																															
Stolen or tried to steal a motor vehicle such as a car or motorcycle?	None	99.1	2,872	98.3	5,238	96.5	4,436	97	4,013	97.7	16,559	99.4	3,545	97.9	5,381	97.1	4,933	97.6	3,987	97.9	17,846	99.2	2,929	98.9	5,271	98.2	4,384	97.2	4,009	98.3	16,593
	1	0.6	16	1	54	2.3	107	1.6	65	1.4	242	0.4	15	1.2	68	1.8	92	1.3	53	1.3	228	0.6	17	0.7	35	1.2	53	1.4	59	1	164
	2	0.2	6	0.3	16	0.5	24	0.8	32	0.5	78	0	1	0.4	20	0.5	23	0.7	28	0.4	72	0.2	5	0.2	12	0.4	16	0.7	27	0.4	60
	3	0	1	0.1	6	0.3	12	0.2	7	0.2	26	0	1	0.1	7	0.2	11	0.1	3	0.1	22	0	0	0.1	5	0.1	4	0.5	20	0.2	29
	4	0.1	2	0.2	13	0.3	16	0.4	18	0.3	49	0.1	5	0.3	18	0.4	19	0.4	16	0.3	58	0.1	2	0.2	8	0.2	9	0.2	8	0.2	27
Think of up to four of your best friends (the friends you feel closest to). In the past 12 months, how many of your best friends have:																															
Been suspended from school?	None	86.2	2,493	80.5	4,282	82.6	3,793	84.6	3,497	83	14,065	85.2	3,034	80.8	4,432	81.1	4,113	84.8	3,463	82.6	15,042	87.6	2,582	86	4,581	88.7	3,956	89.6	3,692	87.9	14,811
	1	10.4	302	12	639	10.4	479	9.8	406	10.8	1,826	10.2	362	11	602	11.3	572	9.3	382	10.5	1,918	8.5	251	10	533	7.3	327	6.7	275	8.2	1,386
	2	2	58	4.1	216	3.8	174	3	123	3.4	571	2.2	78	4.1	225	3.7	190	3.3	135	3.4	628	2.7	79	2.4	126	2.2	100	2.2	92	2.4	397
	3	0.7	19	1.3	69	1.5	70	1.2	49	1.2	207	1	37	1.4	78	1.4	69	0.9	38	1.2	222	0.6	17	0.7	39	0.9	41	0.9	36	0.8	133
	4	0.7	21	2.1	112	1.7	77	1.5	61	1.6	271	1.4	49	2.7	148	2.5	128	1.7	68	2.2	393	0.6	18	0.9	49	0.8	35	0.6	24	0.7	126
Think of up to four of your best friends (the friends you feel closest to). In the past 12 months, how many of your best friends have:																															
Carried a handgun?	None	99.1	2,853	97.8	5,182	97.3	4,444	97	3,982	97.7	16,461	98.9	3,515	97.7	5,356	96.6	4,898	96.4	3,922	97.3	17,691	98.9	2,914	98.3	5,226	97.6	4,336	96.7	3,983	97.8	16,459
	1	0.6	17	1.2	66	1.5	70	1.5	63	1.3	216	0.8	27	1.5	84	1.7	86	2	82	1.5	279	0.7	21	1.2	64	1.3	59	1.5	63	1.2	207
	2	0.1	3	0.5	24	0.5	21	0.5	22	0.4	70	0.1	5	0.4	21	0.7	36	0.7	30	0.5	92	0.1	4	0.2	11	0.5	20	0.9	38	0.4	73
	3	0	1	0.2	9	0.3	12	0.3	14	0.2	36	0	1	0.1	4	0.3	14	0.1	5	0.1	24	0	0	0.1	4	0.3	12	0.3	14	0.2	30
	4	0.2	5	0.3	16	0.4	18	0.6	26	0.4	65	0.2	7	0.3	19	0.7	34	0.7	28	0.5	88	0.3	8	0.2	11	0.4	17	0.5	19	0.3	55

Peer-Individual Risk Factor: Interaction with Antisocial Peers (continued)

Question	Response	County 2017										County 2019										County 2021									
		6th		8th		10th		12th		Total		6th		8th		10th		12th		Total		6th		8th		10th		12th		Total	
		%	n	%	n	%	n	%	n	%	n	%	n	%	n	%	n	%	n	%	n	%	n	%	n	%	n	%	n	%	n
Think of up to four of your best friends (the friends you feel closest to). In the past 12 months, how many of your best friends have:																															
Sold illegal drugs?	None	99.7	2,884	95.9	5,095	85.4	3,913	81.1	3,347	90.1	15,239	99.5	3,538	95.9	5,259	87.9	4,457	82.8	3,372	91.4	16,626	99.7	2,935	98.1	5,218	94.9	4,219	89.6	3,686	95.4	16,058
	1	0.2	6	2.1	112	7.3	336	9.1	377	4.9	831	0.3	11	2	112	6.3	317	8	327	4.2	767	0.2	6	1.1	61	2.9	131	5.5	227	2.5	425
	2	0	1	1	52	3.2	146	5	207	2.4	406	0.1	4	1	56	2.6	131	4.5	184	2.1	375	0	1	0.3	18	1.1	51	2.5	102	1	172
	3	0	0	0.3	14	1.2	53	1.6	65	0.8	132	0	1	0.4	23	1	49	1.5	61	0.7	134	0	0	0.1	7	0.4	17	1.1	46	0.4	70
	4	0.1	2	0.8	41	3	136	3.1	129	1.8	308	0.1	3	0.6	33	2.3	116	3.1	127	1.5	279	0.1	3	0.3	16	0.7	30	1.3	53	0.6	102

Peer-Individual Risk Factor: Friends' Use of Drugs

Question	Response	County 2017										County 2019										County 2021									
		6th		8th		10th		12th		Total		6th		8th		10th		12th		Total		6th		8th		10th		12th		Total	
		%	n	%	n	%	n	%	n	%	n	%	n	%	n	%	n	%	n	%	n	%	n	%	n	%	n	%	n	%	n
Think of up to four of your best friends (the friends you feel closest to). In the past 12 months, how many of your best friends have:																															
Tried beer, wine, or hard liquor when their parents didn't know about it?	None	93.3	2,693	78	4,154	47.7	2,192	35.9	1,483	62.1	10,522	93.3	3,313	79.4	4,360	51.4	2,607	42.2	1,719	66	11,999	94.5	2,777	86.5	4,604	65	2,892	55	2,267	74.5	12,540
	1	4.4	127	9.9	527	14.8	680	10.6	440	10.5	1,774	4.5	158	9.7	531	12.5	636	10.2	415	9.6	1,740	3.8	113	7.3	386	12.2	541	10.5	431	8.7	1,471
	2	1.6	45	5.3	283	11.5	530	12.5	518	8.1	1,376	1.2	41	5.4	297	10.9	555	11.1	453	7.4	1,346	1	30	3.2	172	8.9	396	9.5	391	5.9	989
	3	0.2	7	2.2	116	6.6	301	7.5	310	4.3	734	0.4	15	2.3	125	5.9	297	7	285	4	722	0.3	9	1.1	60	4.8	212	5.4	222	3	503
	4	0.5	13	4.6	246	19.4	891	33.5	1,384	15	2,534	0.6	23	3.2	178	19.3	980	29.5	1,204	13.1	2,385	0.3	10	1.9	102	9.1	406	19.7	813	7.9	1,331
Think of up to four of your best friends (the friends you feel closest to). In the past 12 months, how many of your best friends have:																															
Smoked cigarettes?	None	97.6	2,817	92	4,890	81.9	3,758	73.3	3,028	85.6	14,493	97.8	3,474	93.2	5,125	87.7	4,447	79.5	3,247	89.5	16,293	98.3	2,897	95.5	5,084	91.5	4,079	84.9	3,499	92.3	15,559
	1	1.8	51	4.9	261	9.8	452	12.1	500	7.5	1,264	1.6	56	4.3	234	6.5	331	10.3	420	5.7	1,041	1.3	38	3	160	5.2	234	7.6	313	4.4	745
	2	0.3	10	1.3	71	4	184	7	288	3.3	553	0.3	10	1.3	72	2.9	148	5.2	211	2.4	441	0.3	8	0.8	40	1.7	75	3.7	151	1.6	274
	3	0.1	4	0.8	42	1.6	75	2.7	111	1.4	232	0.1	4	0.4	24	1.1	57	1.7	71	0.9	156	0	0	0.3	17	0.7	29	1.7	69	0.7	115
	4	0.2	5	0.9	50	2.6	121	4.9	204	2.2	380	0.3	9	0.8	43	1.8	90	3.3	134	1.5	276	0.1	4	0.5	24	0.9	42	2.2	89	0.9	159
Think of up to four of your best friends (the friends you feel closest to). In the past 12 months, how many of your best friends have:																															
Used LSD, cocaine, amphetamines or another illegal drug?	None	99.7	2,871	97.2	5,158	91.7	4,198	87.3	3,607	93.7	15,834	99.3	3,525	96.7	5,298	91	4,605	86.4	3,525	93.3	16,953	99.4	2,918	98.2	5,227	95.2	4,239	91.3	3,756	95.9	16,140
	1	0.2	6	1.4	75	4.7	214	5.9	242	3.2	537	0.5	16	1.8	101	4.7	236	7.2	293	3.6	646	0.4	11	1.2	63	2.9	129	4.2	171	2.2	374
	2	0.1	2	0.6	31	1.6	75	3.2	132	1.4	240	0.1	3	0.7	36	2.4	122	3.3	135	1.6	296	0	1	0.3	18	1.1	50	2.2	92	1	161
	3	0	0	0.2	9	0.7	33	0.9	36	0.5	78	0	0	0.2	13	0.6	31	1.1	43	0.5	87	0.1	2	0.1	3	0.3	13	0.9	38	0.3	56
	4	0	1	0.7	36	1.2	56	2.8	114	1.2	207	0.1	5	0.6	31	1.4	69	2.1	85	1	190	0.1	4	0.2	12	0.5	22	1.4	58	0.6	96
Think of up to four of your best friends (the friends you feel closest to). In the past 12 months, how many of your best friends have:																															
Used marijuana?	None	98.6	2,828	86.3	4,567	54.2	2,484	40.8	1,687	68.5	11,566	98.2	3,468	86.7	4,741	56.7	2,878	44.3	1,811	71	12,898	99	2,892	92.5	4,922	73.1	3,252	56.5	2,326	79.7	13,392
	1	1	28	5.8	307	14.5	665	12.1	499	8.9	1,499	1.2	41	6.1	335	12.4	628	11	449	8	1,453	0.7	20	3.8	200	10.4	463	10.7	440	6.7	1,123
	2	0.2	5	3.1	166	9.6	442	11.5	475	6.4	1,088	0.3	9	2.5	137	7.9	402	11.4	464	5.6	1,012	0.2	6	1.6	84	6.1	271	9.4	388	4.5	749
	3	0	1	1.5	78	5.4	246	8.5	352	4	677	0.1	2	1.3	71	5.3	269	8.4	343	3.8	685	0	0	1	51	3.5	155	5.5	226	2.6	432
	4	0.2	6	3.3	173	16.3	748	27.1	1,119	12.1	2,046	0.3	10	3.4	185	17.6	895	24.9	1,018	11.6	2,108	0.1	4	1.2	62	6.9	309	17.9	736	6.6	1,111

Peer-Individual Protective Factor: Belief in the Moral Order																															
Question	Response	County 2017										County 2019										County 2021									
		6th		8th		10th		12th		Total		6th		8th		10th		12th		Total		6th		8th		10th		12th		Total	
		%	n	%	n	%	n	%	n	%	n	%	n	%	n	%	n	%	n	%	n	%	n	%	n	%	n	%	n	%	n
I think it is okay to take something without asking as long as you get away with it.	NO!	80.9	2,366	62.3	3,320	52.4	2,401	56	2,316	61.3	10,403	81.7	2,911	65.5	3,579	56.2	2,848	59.8	2,430	64.8	11,768	76.6	2,240	64.7	3,434	57.7	2,558	59.9	2,460	63.8	10,692
	no	17.4	510	32.7	1,744	40.7	1,864	37.6	1,552	33.4	5,670	16.4	583	30.4	1,663	37.4	1,893	34.1	1,388	30.4	5,527	21.2	620	31.8	1,689	37.2	1,649	34	1,397	31.9	5,355
	yes	1.4	42	3.8	204	5.5	251	4.7	196	4.1	693	1.5	55	3.5	189	5.3	267	4.7	193	3.9	704	1.8	53	2.9	156	4.4	193	4.9	201	3.6	603
	YES!	0.2	5	1.1	58	1.5	67	1.7	69	1.2	199	0.4	14	0.6	35	1.1	56	1.4	55	0.9	160	0.4	11	0.5	26	0.7	30	1.1	46	0.7	113
It is alright to beat people up if they start the fight.	NO!	53.1	1,544	34.3	1,818	26.6	1,217	27	1,112	33.7	5,691	57.7	2,043	36.1	1,964	31.4	1,590	37.5	1,523	39.3	7,120	49.4	1,444	35.7	1,891	31.8	1,405	36.6	1,499	37.3	6,239
	no	23.6	687	25.4	1,348	26.2	1,199	24.8	1,024	25.2	4,258	20.6	730	24.6	1,338	22.1	1,118	21.4	869	22.4	4,055	24.4	715	25.1	1,328	23.1	1,023	21.5	882	23.6	3,948
	yes	14.7	427	24.7	1,310	30.3	1,386	30.1	1,241	25.8	4,364	14.5	513	25.6	1,394	28.7	1,450	26.2	1,063	24.4	4,420	18.8	549	26.8	1,417	30	1,327	27.5	1,129	26.4	4,422
	YES!	8.5	248	15.6	826	16.9	774	18.1	747	15.3	2,595	7.1	253	13.7	743	17.8	902	14.9	604	13.8	2,502	7.4	217	12.4	655	15.1	669	14.4	590	12.7	2,131
I think sometimes it's okay to cheat at school.	NO!	75.5	2,205	50.4	2,687	32.4	1,488	30.6	1,265	45	7,645	73.6	2,613	48.6	2,664	33	1,675	35.2	1,431	46.1	8,383	66.7	1,946	46.1	2,440	33.8	1,495	34.8	1,426	43.7	7,307
	no	21.2	619	35.2	1,880	38	1,748	34.8	1,438	33.5	5,685	21.8	773	34.8	1,909	34.9	1,768	31	1,261	31.4	5,711	26.3	767	35.4	1,873	34.6	1,531	29.5	1,209	32.2	5,380
	yes	2.9	85	12.5	665	24.9	1,146	28.5	1,180	18.1	3,076	4.1	146	14.5	795	27.1	1,374	27.1	1,100	18.8	3,415	6.2	181	16.1	849	26.5	1,172	28	1,146	20	3,348
	YES!	0.4	11	1.9	102	4.7	216	6.2	255	3.4	584	0.5	16	2.2	119	5	255	6.7	272	3.6	662	0.8	23	2.4	127	5	221	7.7	315	4.1	686
It is important to be honest with your parents, even if they become upset or you get punished.	NO!	7.9	228	6.9	365	6.8	313	7	290	7.1	1,196	17.4	615	12.4	680	12.7	644	16	650	14.3	2,589	14.4	420	14.4	761	15.3	674	20	820	16	2,675
	no	4.7	135	9.8	523	13.5	621	14.3	588	11	1,867	4.1	146	9.3	512	12.4	626	14.4	585	10.3	1,869	5.3	155	10.4	549	13.5	594	14	574	11.2	1,872
	yes	24.9	721	38.8	2,062	47.8	2,197	50.4	2,077	41.7	7,057	21.2	750	36.6	2,009	44.1	2,235	42.3	1,718	37	6,712	30.8	896	39.8	2,102	44.5	1,962	42.3	1,733	40.1	6,693
	YES!	62.5	1,809	44.6	2,371	31.8	1,462	28.4	1,170	40.2	6,812	57.2	2,021	41.7	2,287	30.8	1,560	27.2	1,105	38.4	6,973	49.5	1,440	35.4	1,868	26.8	1,182	23.6	967	32.7	5,457

Peer-Individual Protective Factor: Religiosity																															
Question	Response	County 2017										County 2019										County 2021									
		6th		8th		10th		12th		Total		6th		8th		10th		12th		Total		6th		8th		10th		12th		Total	
		%	n	%	n	%	n	%	n	%	n	%	n	%	n	%	n	%	n	%	n	%	n	%	n	%	n	%	n	%	n
How often do you attend religious services or activities?	Never	28.4	828	29.1	1,555	35	1,618	40.1	1,664	33.3	5,665	28.4	1,015	31.2	1,731	37.5	1,919	43.6	1,785	35.2	6,450	30.6	904	34	1,821	39.8	1,778	45.8	1,907	37.8	6,410
	Rarely	29.6	862	31.6	1,687	33	1,525	32.6	1,354	31.9	5,428	31.2	1,114	32.9	1,830	33.3	1,702	30.7	1,258	32.2	5,904	33.8	997	34.1	1,827	34.4	1,539	32.8	1,368	33.8	5,731
	1-2 times a month	12.7	369	16.2	867	14.2	659	11.8	490	14	2,385	13.8	494	14.1	784	13.8	704	11.2	460	13.3	2,442	14.4	424	14.8	792	12.8	574	10.7	444	13.2	2,234
	Once a week or more	29.3	855	23.1	1,235	17.8	825	15.4	640	20.9	3,555	26.5	947	21.8	1,210	15.5	792	14.4	589	19.3	3,538	21.3	629	17.2	923	13	581	10.8	448	15.2	2,581

ATOD Use And Access: Willingness To Use

Question	Response	County 2017										County 2019										County 2021									
		6th		8th		10th		12th		Total		6th		8th		10th		12th		Total		6th		8th		10th		12th		Total	
		%	n	%	n	%	n	%	n	%	n	%	n	%	n	%	n	%	n	%	n	%	n	%	n	%	n	%	n	%	n
How willing are you to try the drugs listed below before you are 21? These are not questions about current or past use of these drugs. ALCOHOL (beer, wine, coolers, hard liquor such as vodka, whiskey, gin, or rum)	I would never try it	71.5	2,668	46	2,659	27.6	1,370	19.1	824	40	7,521	72.3	3,020	46.2	2,710	28.4	1,533	23.9	1,039	41.9	8,302	68.6	2,538	51.9	3,005	36.4	1,715	29.2	1,301	45.9	8,559
	I probably wouldn't try it	14	523	18.7	1,079	14.2	708	10.8	469	14.8	2,779	13.4	560	20.6	1,211	14.7	791	9.6	419	15.1	2,981	16.3	602	20.3	1,179	18.1	851	11.8	525	16.9	3,157
	I'm not sure whether or not I would try it	10.4	390	19.5	1,125	21.2	1,056	16.3	706	17.4	3,277	10.2	427	19.4	1,138	19.5	1,054	16	695	16.7	3,314	10.9	405	16.8	974	20.8	981	17.4	776	16.8	3,136
	I would like to try it	3.7	138	12.6	726	25.2	1,253	33.3	1,439	18.9	3,556	3.4	141	11.7	686	25	1,346	30.7	1,334	17.7	3,507	3.7	138	9.3	536	19	895	28.3	1,260	15.2	2,829
	I would use it any chance I got	0.4	14	3.3	189	11.8	585	20.5	887	8.9	1,675	0.7	29	2.2	127	12.4	669	19.8	862	8.5	1,687	0.5	17	1.7	100	5.7	268	13.4	597	5.3	982
How willing are you to try the drugs listed below before you are 21? These are not questions about current or past use of these drugs. MARIJUANA (pot, hash, cannabis, weed)	I would never try it	94.5	3,511	75.9	4,390	49.1	2,444	37.3	1,615	63.6	11,960	93	3,863	75.5	4,425	47.2	2,539	37.8	1,645	63.1	12,472	91.7	3,357	79.2	4,578	58	2,727	42.4	1,887	67.5	12,549
	I probably wouldn't try it	3.5	130	9.7	559	13.3	659	12.1	522	9.9	1,870	4	166	10.5	615	13.3	716	11.9	517	10.2	2,014	5.3	193	10.5	605	14.5	684	13.4	597	11.2	2,079
	I'm not sure whether or not I would try it	1.3	49	7.2	417	13.7	681	14.8	642	9.5	1,789	2.1	87	7.7	454	14.2	764	14.2	617	9.7	1,922	2.3	85	5.8	336	12.3	579	14.5	647	8.9	1,647
	I would like to try it	0.5	19	4.5	263	13.3	660	18.8	811	9.3	1,753	0.5	21	4.2	249	14.1	760	19.1	831	9.4	1,861	0.5	18	3.1	179	10.2	478	16.9	752	7.7	1,427
	I would use it any chance I got	0.2	6	2.7	157	10.6	529	17	734	7.6	1,426	0.4	15	2.1	121	11.2	605	17.1	744	7.5	1,485	0.2	8	1.5	85	5	234	12.8	572	4.8	899

ATOD Use And Access: High Prevalence/Early Initiation Drugs

Question	Response	County 2017										County 2019										County 2021									
		6th		8th		10th		12th		Total		6th		8th		10th		12th		Total		6th		8th		10th		12th		Total	
		%	n	%	n	%	n	%	n	%	n	%	n	%	n	%	n	%	n	%	n	%	n	%	n	%	n	%	n	%	n
How many times in your lifetime have you had beer, wine, or hard liquor?	0 times	85.5	3,288	70	4,130	47.1	2,394	29.3	1,288	57.8	11,100	85.9	3,665	69.8	4,158	48	2,621	34.5	1,531	59.5	11,975	86.7	3,261	75.9	4,441	59.2	2,811	42.6	1,939	65.8	12,452
	1-2 times	12.1	464	18	1,059	18.6	944	13.6	597	15.9	3,064	10.9	466	18.7	1,116	17.7	964	13.6	602	15.6	3,148	10.3	388	15.9	928	18.4	874	13.9	632	14.9	2,822
	3-5 times	1.6	61	6.8	400	11.3	572	10.9	478	7.9	1,511	2	85	6.1	364	11.3	619	10	445	7.5	1,513	1.9	72	4.6	271	8.6	409	9.9	449	6.3	1,201
	6-9 times	0.4	17	2.3	136	7.2	365	9.5	417	4.9	935	0.6	25	2.7	161	7.2	392	8.3	367	4.7	945	0.6	22	1.8	106	5.7	271	7.2	328	3.8	727
	10-19 times	0.2	9	1.4	81	7.6	386	12.4	545	5.3	1,021	0.4	16	1.6	97	7.3	400	10.9	485	5	998	0.2	8	1.1	67	4.3	206	9.5	430	3.8	711
	20-39 times	0.1	2	0.6	38	3.9	196	10.2	447	3.6	683	0.2	8	0.4	26	4.4	239	8.9	395	3.3	668	0.1	5	0.4	21	2.2	103	7.1	324	2.4	453
	40 or more times	0.1	5	0.9	52	4.4	225	14.2	623	4.7	905	0	1	0.6	37	4.1	221	13.8	613	4.3	872	0.2	7	0.3	16	1.6	78	9.8	447	2.9	548
How many times in the past 30 days have you had beer, wine, or hard liquor?	0 times	97.1	3,722	91.7	5,377	74.9	3,790	58.3	2,555	80.7	15,444	97	4,101	93.1	5,523	75.3	4,098	61.9	2,731	82.2	16,453	97.2	3,639	93.9	5,480	83.6	3,970	68.4	3,094	85.8	16,183
	1-2 times	2.5	95	6.8	397	15.5	786	20.9	914	11.5	2,192	2.4	102	5.6	330	14.8	807	17.7	782	10.1	2,021	2.3	87	4.6	268	11	520	16.5	746	8.6	1,621
	3-5 times	0.2	9	0.9	51	5.7	290	11.7	511	4.5	861	0.3	12	0.9	54	5.8	316	11	485	4.3	867	0.3	10	0.9	51	3.6	170	8.1	368	3.2	599
	6-9 times	0.1	3	0.4	22	2.4	120	5.5	242	2	387	0.2	7	0.3	15	2.1	114	5.2	228	1.8	364	0.1	4	0.2	14	0.9	45	3.6	165	1.2	228
	10-19 times	0.1	2	0.2	10	0.9	44	2.2	96	0.8	152	0	1	0.1	7	1.4	78	3	133	1.1	219	0.1	2	0.3	16	0.6	27	2.1	96	0.7	141
	20-39 times	0	0	0.1	3	0.3	14	0.7	31	0.3	48	0.1	3	0.1	3	0.3	19	0.5	21	0.2	46	0	1	0.1	4	0.2	10	0.7	32	0.2	47
	40 or more times	0	1	0.1	5	0.3	15	0.7	32	0.3	53	0	0	0.1	3	0.2	10	0.7	33	0.2	46	0	1	0	2	0.1	5	0.5	24	0.2	32

ATOD Use And Access: High Prevalence/Early Initiation Drugs (continued)

Question	Response	County 2017										County 2019										County 2021									
		6th		8th		10th		12th		Total		6th		8th		10th		12th		Total		6th		8th		10th		12th		Total	
		%	n	%	n	%	n	%	n	%	n	%	n	%	n	%	n	%	n	%	n	%	n	%	n	%	n	%	n	%	n
How many times in your lifetime have you used marijuana (pot, hash, cannabis, weed)?	0 times	99.4	3,795	94.6	5,569	75.2	3,818	56.4	2,480	81.7	15,662	99.3	4,193	94.5	5,619	73.6	4,003	55.6	2,464	81.3	16,279	99.4	3,695	96.5	5,635	86.2	4,090	65.1	2,954	86.9	16,374
	1-2 times	0.4	17	2.4	144	6.4	325	8.4	368	4.5	854	0.5	22	2.5	150	7.1	388	8.8	388	4.7	948	0.3	12	1.6	96	4.9	233	7.7	351	3.7	692
	3-5 times	0.1	3	0.8	46	4.1	206	6.1	268	2.7	523	0	2	0.9	53	3.9	214	5.4	241	2.5	510	0.1	3	0.4	25	2.3	110	4.2	191	1.7	329
	6-9 times	0	0	0.5	31	3	153	4.4	193	2	377	0.1	4	0.5	31	2.5	137	3.7	163	1.7	335	0.1	2	0.3	18	1.2	55	3	137	1.1	212
	10-19 times	0	0	0.5	30	2.6	131	5.7	252	2.2	413	0	0	0.6	37	2.9	159	5	221	2.1	417	0.1	2	0.3	18	1.1	51	3.8	172	1.3	243
	20-39 times	0	0	0.3	17	2	103	4.2	186	1.6	306	0	0	0.2	14	2.6	142	4.4	196	1.8	352	0.1	2	0.2	14	1.2	58	3.5	158	1.2	232
	40 or more times	0	1	0.8	49	6.8	344	14.7	647	5.4	1,041	0	1	0.7	39	7.2	394	17.1	758	6	1,192	0.1	2	0.6	35	3.1	146	12.7	576	4	759
How many times in the past 30 days have you used marijuana (pot, hash, cannabis, weed)?	0 times	99.8	3,774	97.4	5,691	84.7	4,281	74.4	3,251	89.2	16,997	99.7	4,178	97.2	5,739	84.1	4,559	73.4	3,231	88.9	17,707	99.8	3,709	98.1	5,724	91.7	4,343	79	3,569	92.3	17,345
	1-2 times	0.2	8	1.5	87	6.7	339	9.6	421	4.5	855	0.2	9	1.6	94	6.6	356	8.7	384	4.2	843	0.1	5	0.9	52	3.3	155	6.8	308	2.8	520
	3-5 times	0	1	0.4	23	2.4	119	4.6	202	1.8	345	0	1	0.5	31	2.3	127	4.5	196	1.8	355	0	0	0.2	14	1.5	69	3.3	148	1.2	231
	6-9 times	0	0	0.3	15	1.7	88	2.8	122	1.2	225	0	1	0.4	21	1.5	80	2.7	121	1.1	223	0	0	0.2	12	0.8	36	2.2	98	0.8	146
	10-19 times	0	0	0.2	12	1.8	90	3.3	144	1.3	246	0	0	0.2	11	2.1	116	3	134	1.3	261	0	0	0.2	14	0.9	45	2.4	107	0.9	166
	20-39 times	0	0	0.1	7	0.9	43	2.2	96	0.8	146	0	0	0.1	3	1.5	81	2.9	128	1.1	212	0	1	0.1	6	0.6	30	2.3	106	0.8	143
	40 or more times	0	0	0.2	9	1.9	96	3.1	136	1.3	241	0	1	0.1	8	1.9	103	4.8	210	1.6	322	0	0	0.2	10	1.2	59	4	182	1.3	251
How many times in your lifetime have you sniffed glue, breathed the contents of an aerosol spray can, or inhaled other gases or sprays in order to get high?	0 times	96.4	3,689	94.8	5,601	95.8	4,875	96.4	4,231	95.7	18,396	95.8	4,050	94.8	5,646	95.4	5,205	95.1	4,209	95.2	19,110	96.2	3,589	96.1	5,601	96.7	4,593	96.2	4,372	96.3	18,155
	1-2 times	2.5	96	3.2	191	2.6	132	2	89	2.6	508	2.6	110	3.2	192	2.9	158	2.9	128	2.9	588	2.4	89	2.2	128	2	93	2.3	105	2.2	415
	3-5 times	0.5	20	0.9	55	0.7	36	0.6	25	0.7	136	0.7	31	1	59	0.8	41	0.8	35	0.8	166	0.5	18	0.8	47	0.6	28	0.6	27	0.6	120
	6-9 times	0.1	4	0.4	25	0.2	12	0.3	15	0.3	56	0.3	12	0.4	21	0.3	19	0.3	14	0.3	66	0.4	16	0.4	25	0.3	13	0.3	13	0.4	67
	10-19 times	0.1	4	0.1	8	0.2	10	0.1	6	0.1	28	0.3	11	0.2	12	0.2	10	0.3	14	0.2	47	0.2	7	0.2	13	0.2	11	0.3	13	0.2	44
	20-39 times	0	1	0.2	10	0.1	5	0.1	5	0.1	21	0.2	8	0.1	7	0.1	7	0.1	6	0.1	28	0.1	3	0.1	4	0.1	5	0	1	0.1	13
	40 or more times	0.3	11	0.3	19	0.4	20	0.4	18	0.4	68	0.2	7	0.3	17	0.3	15	0.5	21	0.3	60	0.3	10	0.2	13	0.2	9	0.4	16	0.3	48
How many times in the past 30 days have you sniffed glue, breathed the contents of an aerosol spray can, or inhaled other gases or sprays in order to get high?	0 times	98.5	3,745	98.2	5,745	99.4	5,028	99.7	4,361	98.9	18,879	98.5	4,133	98.8	5,846	99.4	5,394	99.1	4,377	98.9	19,750	98.5	3,669	98.7	5,752	99.3	4,718	99.6	4,524	99	18,663
	1-2 times	1.2	44	1.4	80	0.4	19	0.1	5	0.8	148	1.2	49	0.8	50	0.4	19	0.5	21	0.7	139	1	38	0.9	52	0.4	19	0.3	15	0.7	124
	3-5 times	0.2	7	0.3	19	0.2	8	0.1	3	0.2	37	0.1	6	0.2	14	0.1	6	0.2	7	0.2	33	0.2	6	0.2	12	0.2	8	0	2	0.1	28
	6-9 times	0	0	0.1	3	0	1	0	1	0	5	0.1	5	0.1	7	0.1	4	0	2	0.1	18	0.1	4	0.1	3	0	1	0	0	0	8
	10-19 times	0.1	2	0.1	3	0	0	0	1	0	6	0	1	0	1	0	1	0	2	0	5	0.1	3	0.1	4	0	1	0	0	0	8
	20-39 times	0	1	0	0	0	2	0	0	0	3	0	2	0	1	0	1	0	0	0	4	0	1	0	2	0	0	0	0	0	3
	40 or more times	0.1	2	0.1	3	0	2	0	2	0	9	0	1	0	1	0.1	3	0.1	6	0.1	11	0.1	4	0	0	0.1	3	0	1	0	8

ATOD Use And Access: High Prevalence/Early Initiation Drugs (continued)

Question	Response	County 2017										County 2019										County 2021									
		6th		8th		10th		12th		Total		6th		8th		10th		12th		Total		6th		8th		10th		12th		Total	
		%	n	%	n	%	n	%	n	%	n	%	n	%	n	%	n	%	n	%	n	%	n	%	n	%	n	%	n	%	n
How many times in your lifetime have you used over-the-counter medicine (cough syrup, cold medicine, etc.) in order to get high?	0 times	97.7	3,675	97.1	5,703	95.4	4,821	95.3	4,172	96.3	18,371	97.8	4,077	97.5	5,743	95.8	5,187	95.3	4,191	96.6	19,198	97.9	2,828	98.2	4,818	97.9	3,999	96.8	3,847	97.7	15,492
	1-2 times	1.2	44	1.5	90	2.5	128	2.5	108	1.9	370	1.2	48	1	60	2.2	120	2.3	99	1.6	327	0.7	20	0.8	37	1.1	46	1.7	67	1.1	170
	3-5 times	0.3	11	0.4	26	1.1	56	1	45	0.7	138	0.3	12	0.7	40	0.8	44	1.4	60	0.8	156	0.5	14	0.4	18	0.4	18	0.5	21	0.4	71
	6-9 times	0.3	10	0.3	20	0.3	14	0.4	16	0.3	60	0.2	9	0.2	13	0.4	23	0.5	21	0.3	66	0.2	7	0.2	9	0.2	7	0.3	11	0.2	34
	10-19 times	0.1	4	0.2	11	0.2	10	0.4	16	0.2	41	0.1	4	0.2	14	0.4	20	0.1	3	0.2	41	0.3	9	0.1	4	0.1	6	0.3	10	0.2	29
	20-39 times	0.1	4	0.1	7	0.2	9	0.1	4	0.1	24	0.2	9	0.1	5	0.1	5	0.1	4	0.1	23	0.2	6	0.1	6	0.1	3	0.2	8	0.1	23
	40 or more times	0.3	12	0.3	19	0.3	14	0.4	19	0.3	64	0.2	8	0.2	14	0.3	14	0.5	22	0.3	58	0.2	5	0.3	14	0.2	7	0.3	12	0.2	38
How many times in the past 30 days have you used over-the-counter medicine (cough syrup, cold medicine, etc.) in order to get high?	0 times	98.8	3,722	98.7	5,776	98.9	4,991	99	4,339	98.8	18,828	98.9	4,110	99	5,831	98.8	5,354	99	4,358	98.9	19,653	99.4	2,869	99.2	4,864	99.3	4,058	99.3	3,949	99.3	15,740
	1-2 times	0.9	33	0.8	48	0.7	36	0.8	35	0.8	152	0.6	26	0.7	40	0.8	44	0.6	27	0.7	137	0.4	12	0.4	18	0.5	21	0.4	15	0.4	66
	3-5 times	0.1	4	0.2	11	0.2	11	0.1	6	0.2	32	0.2	8	0.2	11	0.3	14	0.2	10	0.2	43	0.2	5	0.3	13	0.1	3	0.1	5	0.2	26
	6-9 times	0.1	3	0.1	8	0.1	3	0.1	3	0.1	17	0.1	3	0.1	3	0.1	4	0	1	0.1	11	0	0	0	2	0	0	0.1	4	0	6
	10-19 times	0.1	3	0.1	4	0.1	4	0	1	0.1	12	0	0	0	2	0	1	0	1	0	4	0	0	0	1	0	2	0	1	0	4
	20-39 times	0	1	0	2	0	0	0	0	0	3	0.1	5	0	1	0	0	0	0	0	6	0	1	0	2	0	0	0	1	0	4
	40 or more times	0	0	0.1	3	0.1	3	0	0	0	6	0.1	4	0	1	0	1	0.1	3	0	9	0	0	0	2	0	1	0	0	0	3
Have you ever smoked cigarettes?	Never	98.5	3,751	95.4	5,577	88.3	4,424	77.8	3,391	90.1	17,143	99.1	4,223	96.9	5,746	91.2	4,948	83.3	3,658	92.8	18,575	99.1	3,735	97.6	5,701	95	4,505	87.7	3,953	94.9	17,894
	Once or twice	1.3	48	3	176	6.6	330	10.3	447	5.3	1,001	0.8	35	2.5	149	5.9	322	9.7	426	4.7	932	0.8	31	1.6	96	3.5	167	7.1	321	3.3	615
	Once in a while but not regularly	0.1	4	1.1	63	2.6	132	7.1	309	2.7	508	0.1	4	0.5	30	1.5	81	4	174	1.4	289	0.1	3	0.4	26	0.9	45	3.6	162	1.3	236
	Regularly in the past	0.1	3	0.4	21	1.3	65	2.6	112	1.1	201	0	1	0.1	6	1.1	57	2.3	103	0.8	167	0	0	0.2	11	0.4	19	1.3	58	0.5	88
	Regularly now	0	1	0.2	10	1.2	62	2.3	100	0.9	173	0	0	0	1	0.3	16	0.7	31	0.2	48	0	0	0.1	5	0.1	4	0.3	14	0.1	23
How frequently have you smoked cigarettes during the past 30 days?	Never	99.7	3,790	98.7	5,763	95.6	4,786	90.8	3,952	96.3	18,291	99.9	4,249	99.4	5,882	97.9	5,296	94.9	4,151	98.1	19,578	99.9	3,766	99.4	5,804	98.9	4,688	96.7	4,360	98.8	18,618
	Once or twice	0.2	8	0.8	49	2.5	126	5	218	2.1	401	0.1	6	0.5	31	1.5	81	3.3	146	1.3	264	0.1	3	0.4	23	0.8	36	2.4	107	0.9	169
	Once or twice per week	0.1	2	0.3	17	0.6	31	1.6	68	0.6	118	0	0	0.1	5	0.2	13	1	42	0.3	60	0	0	0.1	6	0.2	9	0.6	25	0.2	40
	About once a day	0	1	0.1	4	0.4	21	0.6	28	0.3	54	0	0	0	1	0.1	5	0.3	12	0.1	18	0	0	0	0	2	0.1	4	0	6	
	More than once a day	0	0	0.1	7	0.9	43	2	85	0.7	135	0	0	0	1	0.2	12	0.5	22	0.2	35	0	0	0.1	4	0.1	4	0.2	11	0.1	19
Have you ever used smokeless tobacco (chew, snuff, plug, dipping tobacco, or chewing tobacco)?	Never	99.7	3,779	98.9	5,768	95.1	4,761	90.3	3,923	96.1	18,231	99.5	4,230	99.1	5,868	96.8	5,231	92.2	4,042	97.1	19,371	99.5	3,735	99.3	5,799	98.6	4,671	96	4,327	98.4	18,532
	Once or twice	0.3	12	0.9	53	3.2	162	4.6	201	2.3	428	0.4	15	0.7	40	2.1	111	5	218	1.9	384	0.5	18	0.5	32	1	49	2.4	109	1.1	208
	Once in a while but not regularly	0	0	0.2	9	1.1	57	2.9	125	1	191	0	1	0.1	7	0.8	45	1.7	73	0.6	126	0	1	0.1	5	0.2	9	1	43	0.3	58
	Regularly in the past	0	1	0	1	0.3	16	1.2	54	0.4	72	0.1	3	0.1	3	0.2	9	0.6	28	0.2	43	0	1	0	2	0.1	5	0.5	21	0.2	29
	Regularly now	0	0	0	2	0.2	10	1	43	0.3	55	0	1	0	1	0.1	8	0.5	22	0.2	32	0	0	0	1	0	2	0.2	8	0.1	11
How frequently have you used smokeless tobacco during the past 30 days?	Never	99.9	3,781	99.5	5,794	98.1	4,902	96.3	4,184	98.5	18,661	99.8	4,234	99.7	5,901	98.7	5,337	96.9	4,231	98.9	19,703	99.9	3,754	99.9	5,830	99.8	4,727	98.9	4,456	99.6	18,767
	Once or twice	0.1	3	0.3	20	1.5	73	1.9	84	0.9	180	0.1	5	0.2	12	0.9	50	2	87	0.8	154	0.1	2	0.1	4	0.1	4	0.7	31	0.2	41
	Once or twice per week	0	0	0.1	4	0.3	13	0.8	35	0.3	52	0	1	0	1	0.2	10	0.4	17	0.1	29	0	0	0	2	0	2	0.1	6	0.1	10
	About once a day	0	0	0	2	0.1	3	0.4	17	0.1	22	0	1	0	0	0	2	0.3	13	0.1	16	0	0	0	0	0.1	3	0.1	3	0	6
	More than once a day	0	0	0	2	0.1	7	0.6	25	0.2	34	0	1	0	2	0.1	8	0.4	17	0.1	28	0	0	0	2	0	0	0.2	11	0.1	13

ATOD Use And Access: High Prevalence/Early Initiation Drugs (continued)

Question	Response	County 2017										County 2019										County 2021									
		6th		8th		10th		12th		Total		6th		8th		10th		12th		Total		6th		8th		10th		12th		Total	
		%	n	%	n	%	n	%	n	%	n	%	n	%	n	%	n	%	n	%	n	%	n	%	n	%	n	%	n	%	n
How frequently have you used an electronic vapor product such as:																															
E-cigarettes vapes vape pens e-cigars e-hookahs, hookah pens and mods during the past 30 days?	Never	98.3	3,712	89.1	5,200	72.2	3,612	62.8	2,727	80.5	15,251	98	4,144	91.5	5,408	75.7	4,091	66.8	2,926	83.2	16,569	98.2	3,674	94.7	5,519	87.5	4,140	77.3	3,483	89.4	16,816
	Once or twice	1.5	58	7.5	437	14.8	739	17.8	773	10.6	2,007	1.7	72	6.3	370	12.3	667	12.6	550	8.3	1,659	1.6	60	3.4	198	6.8	323	10	451	5.5	1,032
	Once or twice per week	0.1	5	1.9	112	6	302	7.8	339	4	758	0.1	5	1.1	63	4.2	229	6.2	270	2.8	567	0.1	3	0.7	42	1.6	77	2.9	132	1.4	254
	About once a day	0	1	0.5	29	2.3	116	3.3	145	1.5	291	0	2	0.3	19	1.8	99	2.9	126	1.2	246	0	0	0.2	14	0.5	26	1.7	78	0.6	118
	More than once a day	0	0	0.9	55	4.7	233	8.2	357	3.4	645	0.2	7	0.8	49	5.9	317	11.6	509	4.4	882	0.1	4	0.9	54	3.5	164	8.1	363	3.1	585
If you used an electronic vapor product such as e-cigarettes, vapes, vape pens, e-cigars, e-hookahs, hookah pens, and mods during the past 12 months, with which substances did you use it?	I did not vape	86	3,276	82.5	4,829	66.5	3,338	57.6	2,513	73.3	13,956	96.5	3,934	88.9	5,181	70.1	3,754	60.2	2,615	79	15,484	96.2	3,412	93.1	5,305	85.4	3,987	73.9	3,287	87.1	15,991
	Just flavoring	2.2	84	11.6	681	23.6	1,187	26.1	1,137	16.2	3,089	1.9	77	7.3	424	11.6	620	12	521	8.4	1,642	1.2	43	2.8	161	4.8	222	6.6	294	3.9	720
	Nicotine	0.3	11	3	176	14.2	715	22.6	987	9.9	1,889	0.5	22	4.8	281	21.3	1,139	29.4	1,278	13.9	2,720	0.6	21	3.6	205	8.8	409	18.1	805	7.8	1,440
	Marijuana or hash oil	0	0	1.2	73	7.4	372	13.8	602	5.5	1,047	0.1	4	1.8	107	13.1	702	18.9	821	8.3	1,634	0.1	4	1.4	78	5.4	253	13.4	597	5.1	932
	Other substances	0	1	0.4	24	0.6	30	0.9	40	0.5	95	0.1	5	0.3	20	0.5	29	0.5	23	0.4	77	0.1	3	0.2	14	0.3	13	0.4	19	0.3	49
	I don't know	5.3	201	2.5	145	2.8	139	1.9	83	3	568	2.8	114	2.7	159	2.6	140	2.7	116	2.7	529	4	142	2.8	158	2.9	136	2.1	94	2.9	530

ATOD Use And Access: Other Drugs

Question	Response	County 2017										County 2019										County 2021										
		6th		8th		10th		12th		Total		6th		8th		10th		12th		Total		6th		8th		10th		12th		Total		
		%	n	%	n	%	n	%	n	%	n	%	n	%	n	%	n	%	n	%	n	%	n	%	n	%	n	%	n	%	n	
How many times in your lifetime have you used cocaine?																																
How many times in your lifetime have you used cocaine?	0 times	99.9	3,833	99.5	5,880	98.9	5,034	97.6	4,294	99	19,041	99.9	4,239	99.7	5,938	99.2	5,409	97.9	4,347	99.2	19,933	99.8	3,712	99.8	5,839	99.4	4,726	98.7	4,491	99.4	18,768	
	1-2 times	0.1	2	0.3	20	0.6	33	1.3	55	0.6	110	0	2	0.2	13	0.5	26	1.3	56	0.5	97	0.1	4	0.1	7	0.4	17	0.8	37	0.3	65	
	3-5 times	0	0	0	2	0.1	7	0.5	22	0.2	31	0	1	0.1	3	0.1	6	0.5	20	0.1	30	0	0	0	2	0	2	0	2	0	6	
	6-9 times	0	0	0	1	0.1	3	0.2	9	0.1	13	0	1	0	0	0.1	3	0	2	0	6	0.1	2	0	0	0	1	0.1	5	0	8	
	10-19 times	0	0	0	0	0	2	0.2	9	0.1	11	0	0	0	0	0	0	0.2	7	0	7	0	0	0	0	0	0	0.1	5	0	5	
	20-39 times	0	0	0	1	0	2	0.1	4	0	7	0	1	0	0	1	0	0	0	0	2	0	1	0	1	0.1	3	0	2	0	7	
	40 or more times	0	1	0.1	3	0.1	7	0.2	7	0.1	18	0	0	0	2	0.1	8	0.2	7	0.1	17	0	1	0	1	0.1	5	0.2	10	0.1	17	
How many times in the past 30 days have you used cocaine?																																
How many times in the past 30 days have you used cocaine?	0 times	100	3,797	99.8	5,840	99.8	5,050	99.4	4,357	99.8	19,044	99.9	4,197	99.9	5,910	99.8	5,425	99.6	4,396	99.8	19,928	99.9	3,716	99.9	5,844	99.9	4,745	99.8	4,540	99.9	18,845	
	1-2 times	0	1	0.1	6	0	2	0.4	19	0.1	28	0	1	0.1	5	0.1	3	0.2	11	0.1	20	0.1	2	0	2	0.1	4	0.1	6	0.1	14	
	3-5 times	0	0	0	1	0	2	0.1	3	0	6	0	1	0	0	0	2	0	2	0	5	0	0	0	1	0	0	0	2	0	3	
	6-9 times	0	0	0	0	0	0	0	1	0	1	0	0	0	0	0	2	0	0	0	2	0	0	0	0	0	1	0	1	0	2	
	10-19 times	0	0	0	1	0	2	0	1	0	4	0	1	0	0	0	0	0	1	0	2	0	0	0	1	0	0	0	0	0	1	
	20-39 times	0	0	0	1	0	1	0	1	0	3	0	0	0	0	0	0	0	0	0	0	0	0	0	0	0	0	0	0	0	0	0
	40 or more times	0	0	0	0	0	2	0	1	0	3	0	0	0	1	0	2	0.1	3	0	6	0	0	0	0	0	1	0	0	0	1	

ATOD Use And Access: Other Drugs (continued)

Question	Response	County 2017										County 2019										County 2021									
		6th		8th		10th		12th		Total		6th		8th		10th		12th		Total		6th		8th		10th		12th		Total	
		%	n	%	n	%	n	%	n	%	n	%	n	%	n	%	n	%	n	%	n	%	n	%	n	%	n	%	n	%	n
How many times in your lifetime have you used crack?	0 times	99.8	3,811	99.7	5,878	99.4	5,056	99.5	4,375	99.6	19,120	99.9	4,240	99.8	5,941	99.5	5,424	99.2	4,403	99.6	20,008	99.8	3,716	99.8	5,847	99.9	4,756	99.4	4,524	99.7	18,843
	1-2 times	0.1	5	0.2	12	0.3	17	0.3	14	0.3	48	0	2	0.2	11	0.2	9	0.4	16	0.2	38	0	1	0.1	4	0	2	0.3	13	0.1	20
	3-5 times	0	0	0	1	0	2	0.1	3	0	6	0	0	0	0	0	1	0.1	5	0	6	0.1	2	0	2	0	2	0	1	0	7
	6-9 times	0	0	0	1	0	1	0	2	0	4	0	0	0	0	1	0	0	0	1	0.1	2	0	2	0	0	0	1	0	5	
	10-19 times	0	0	0	1	0	2	0	1	0	4	0	0	0	0.1	4	0	0	0	4	0	4	0	0	0	0	0	0.1	4	0	4
	20-39 times	0	0	0	1	0	2	0	1	0	4	0	1	0	0	1	0.1	3	0	5	0	5	0	1	0	1	0	0	0	0	2
	40 or more times	0	1	0.1	3	0.1	7	0.1	3	0.1	14	0	1	0.1	3	0.2	10	0.2	10	0.1	24	0.1	2	0	2	0	0	0.2	9	0.1	13
How many times in the past 30 days have you used crack?	0 times	99.9	3,777	99.8	5,837	99.8	5,045	99.9	4,373	99.9	19,032	100	4,187	99.9	5,898	99.9	5,421	99.8	4,403	99.9	19,909	99.9	3,721	99.9	5,853	100	4,759	99.9	4,544	99.9	18,877
	1-2 times	0.1	3	0.1	6	0.1	4	0.1	3	0.1	16	0	0	0.1	4	0	1	0	2	0	7	0	1	0	2	0	2	0.1	3	0	8
	3-5 times	0	0	0	2	0	2	0	0	0	4	0	0	0	0	0	1	0	1	0	2	0	0	0	0	0	0	0	0	0	0
	6-9 times	0	0	0	0	0	0	0	0	0	0	0	0	0	0	0	1	0	0	0	1	0	0	0	0	0	0	0	2	0	2
	10-19 times	0	0	0	1	0	0	0	0	0	1	0	1	0	0	1	0	0	0	2	0	2	0	0	1	0	0	0	1	0	2
	20-39 times	0	0	0	0	0	1	0	0	0	1	0	0	0	0	0	0	0	0	0	0	0	0	0	0	0	0	0	0	0	0
	40 or more times	0	0	0	0	0.1	4	0	0	0	4	0	1	0	1	0.1	3	0.1	4	0	9	0	1	0	0	0	0	0	0	0	1
How many times in your lifetime have you used heroin?	0 times	99.9	3,806	99.8	5,881	99.6	5,049	99.5	4,368	99.7	19,104	99.9	4,225	99.8	5,924	99.7	5,420	99.5	4,406	99.7	19,975	99.9	3,691	99.9	5,828	100	4,742	99.4	4,513	99.8	18,774
	1-2 times	0.1	2	0.1	7	0.2	8	0.3	14	0.2	31	0	2	0.1	7	0.2	9	0.3	14	0.2	32	0	1	0.1	4	0	1	0.3	12	0.1	18
	3-5 times	0	0	0	1	0	1	0	1	0	3	0	0	0	0	0	0	0.1	3	0	3	0	0	0	1	0	0	0	2	0	3
	6-9 times	0	0	0	0	0	1	0.1	5	0	6	0	0	0	0	0	2	0	0	0	2	0	1	0	1	0	0	0	1	0	3
	10-19 times	0	0	0	0	0	2	0	1	0	3	0	0	0	0	0	0	0	1	0	1	0	0	0	0	0	1	0	0	0	1
	20-39 times	0	0	0	2	0	2	0	1	0	5	0	1	0	0	1	0	0	0	2	0	2	0	1	0	1	0	0	0	0	2
	40 or more times	0	1	0	2	0.1	6	0	1	0.1	10	0	0	0.1	3	0.1	6	0.1	3	0.1	12	0	1	0	1	0	0	0.3	12	0.1	14
How many times in the past 30 days have you used heroin?	0 times	100	3,778	99.9	5,843	99.9	5,048	100	4,373	99.9	19,042	100	4,174	100	5,904	99.9	5,423	100	4,409	100	19,910	100	3,693	100	5,834	100	4,744	99.9	4,532	100	18,803
	1-2 times	0	1	0	2	0	2	0	2	0	7	0	0	0	0	0	2	0	2	0	4	0	1	0	1	0	0	0	1	0	3
	3-5 times	0	0	0	0	0	1	0	0	0	1	0	0	0	0	0	0	0	0	0	0	0	0	0	0	0	0	0	1	0	1
	6-9 times	0	0	0	0	0	0	0	0	0	0	0	0	0	0	1	0	0	0	1	0	0	0	0	0	0	0	0	1	0	1
	10-19 times	0	0	0	0	0	1	0	0	0	1	0	1	0	0	0	0	0	0	1	0	1	0	0	1	0	1	0	0	0	2
	20-39 times	0	0	0	0	0	0	0	0	0	0	0	0	0	0	0	0	0	0	0	0	0	0	0	0	0	0	0	0	0	0
	40 or more times	0	0	0	1	0	0	0	0	0	1	0	0	0	1	0	2	0	0	0	3	0	0	0	0	0	0	0	2	0	2

ATOD Use And Access: Other Drugs (continued)

Question	Response	County 2017										County 2019										County 2021									
		6th		8th		10th		12th		Total		6th		8th		10th		12th		Total		6th		8th		10th		12th		Total	
		%	n	%	n	%	n	%	n	%	n	%	n	%	n	%	n	%	n	%	n	%	n	%	n	%	n	%	n	%	n
How many times in your lifetime have you used hallucinogens (acid, LSD, shrooms)?	0 times	99.9	3,774	99.2	5,848	96.5	4,898	92.9	4,080	97.2	18,600	100	4,188	99.3	5,910	96.6	5,263	93.3	4,132	97.4	19,493	99.8	3,696	99.5	5,815	98.3	4,676	93.9	4,270	97.9	18,457
	1-2 times	0.1	2	0.4	23	2.3	116	3.9	171	1.6	312	0	1	0.5	27	1.9	101	3.4	152	1.4	281	0.1	5	0.3	16	0.9	41	2.9	134	1	196
	3-5 times	0	0	0.2	9	0.7	38	1.6	69	0.6	116	0	0	0.1	4	0.8	44	1.7	74	0.6	122	0	0	0.1	5	0.4	17	1.5	69	0.5	91
	6-9 times	0	0	0.1	5	0.2	11	0.9	39	0.3	55	0	0	0.1	3	0.4	21	0.7	32	0.3	56	0	0	0	2	0.1	7	0.7	31	0.2	40
	10-19 times	0	0	0	2	0.1	7	0.4	17	0.1	26	0	0	0	1	0.1	8	0.5	24	0.2	33	0	0	0.1	5	0.2	9	0.6	27	0.2	41
	20-39 times	0	0	0	2	0.1	3	0.2	8	0.1	13	0	0	0.1	5	0.1	5	0.1	4	0.1	14	0	1	0	1	0.1	3	0.2	8	0.1	13
	40 or more times	0	1	0.1	4	0.1	4	0.2	9	0.1	18	0	0	0	0	0.1	5	0.2	10	0.1	15	0	1	0	1	0	2	0.2	10	0.1	14
How many times in the past 30 days have you used hallucinogens (acid, LSD, shrooms)?	0 times	100	3,750	99.8	5,816	99.1	5,006	98.5	4,313	99.4	18,885	100	4,158	99.7	5,883	99	5,377	98.4	4,345	99.3	19,763	99.9	3,702	99.8	5,835	99.6	4,733	98.9	4,491	99.6	18,761
	1-2 times	0	0	0.1	7	0.7	37	1.3	55	0.5	99	0	0	0.2	14	0.7	39	1.3	58	0.6	111	0.1	2	0.1	7	0.3	15	0.9	42	0.4	66
	3-5 times	0	0	0	1	0.1	4	0.2	7	0.1	12	0	0	0	1	0.2	9	0.1	6	0.1	16	0	0	0.1	3	0	2	0.1	5	0.1	10
	6-9 times	0	0	0	2	0	1	0	1	0	4	0	1	0	1	0.1	3	0	2	0	7	0	0	0	1	0	2	0	1	0	4
	10-19 times	0	0	0.1	3	0	1	0	0	0	4	0	0	0	1	0	1	0	1	0	3	0	0	0	0	0	0	0	1	0	1
	20-39 times	0	0	0	1	0	0	0	0	0	1	0	0	0	0	0	0	0	0	0	0	0	0	0	0	0	0	0	0	0	0
	40 or more times	0	0	0	0	0	1	0	1	0	2	0	0	0	0	0	0	0	2	0	2	0	0	0	0	0	0	0	0	0	0
How many times in your lifetime have you used methamphetamine (meth, crystal meth, crank)?	0 times	99.8	3,785	99.6	5,861	99.6	5,043	99.2	4,350	99.6	19,039	99.9	4,188	99.9	5,922	99.7	5,439	99.3	4,403	99.7	19,952	99.8	3,688	99.8	5,828	99.8	4,749	99.4	4,523	99.7	18,788
	1-2 times	0.1	5	0.2	14	0.2	9	0.4	19	0.2	47	0	0	0.1	5	0.2	10	0.3	14	0.1	29	0.1	3	0.2	10	0.1	5	0.2	9	0.1	27
	3-5 times	0	0	0.1	5	0	2	0.1	5	0.1	12	0	1	0	0	1	0.1	5	0	7	0	1	0	1	0	1	0.1	3	0	6	
	6-9 times	0	0	0	1	0	0	0	2	0	3	0	0	0	1	0	0	0	2	0	3	0	0	0	0	0	0	0	2	0	2
	10-19 times	0	0	0	0	0	1	0	1	0	2	0	0	0	0	1	0	0	0	1	0	0	0	0	2	0	0	0.1	4	0	6
	20-39 times	0	0	0	0	0	2	0.1	3	0	5	0	0	0	0	1	0.1	3	0	4	0	4	0	1	0	0	0	0	0	0	1
	40 or more times	0	1	0	2	0.1	6	0.1	3	0.1	12	0	2	0	1	0	2	0.1	5	0	10	0.1	3	0	1	0.1	4	0.2	11	0.1	19
How many times in the past 30 days have you used methamphetamine (meth, crystal meth, crank)?	0 times	100	3,757	99.9	5,831	99.9	5,029	99.9	4,366	99.9	18,983	100	4,151	100	5,907	99.9	5,427	99.9	4,401	99.9	19,886	99.9	3,694	99.9	5,838	100	4,757	100	4,548	100	18,837
	1-2 times	0	1	0.1	5	0	1	0	1	0	8	0	0	0	2	0	2	0	0	0	4	0	1	0	2	0	0	0	1	0	4
	3-5 times	0	0	0	2	0	0	0	1	0	3	0	1	0	0	0	0	0.1	4	0	5	0	0	0	0	0	0	0	0	0	0
	6-9 times	0	0	0	0	0	0	0	0	0	0	0	0	0	0	0	0	0	1	0	1	0	0	0	0	0	0	0	1	0	1
	10-19 times	0	0	0	0	0	0	0	0	0	0	0	0	0	0	1	0	0	0	1	0	1	0	0	1	0	0	0	0	0	1
	20-39 times	0	0	0	0	0	2	0	0	0	2	0	0	0	0	0	0	0	0	0	0	0	1	0	0	0	0	0	0	0	1
	40 or more times	0	0	0	0	0	0	0	1	0	1	0	0	0	0	1	0	1	0	2	0	2	0	0	0	0	2	0	0	0	2

ATOD Use And Access: Other Drugs (continued)

Question	Response	County 2017										County 2019										County 2021									
		6th		8th		10th		12th		Total		6th		8th		10th		12th		Total		6th		8th		10th		12th		Total	
		%	n	%	n	%	n	%	n	%	n	%	n	%	n	%	n	%	n	%	n	%	n	%	n	%	n	%	n	%	n
How many times in your lifetime have you used Ecstasy or Molly?	0 times	99.7	3,692	99.4	5,848	98.6	5,012	97	4,254	98.7	18,806	100	4,165	99.6	5,913	99	5,394	98.1	4,344	99.2	19,816	99.9	2,854	99.8	4,891	99.5	4,060	98.6	3,919	99.4	15,724
	1-2 times	0.2	9	0.4	23	1	50	2	87	0.9	169	0	0	0.3	18	0.6	34	1.4	62	0.6	114	0.1	3	0.2	8	0.3	14	0.8	33	0.4	58
	3-5 times	0	0	0.1	5	0.2	11	0.6	26	0.2	42	0	0	0.1	3	0.1	7	0.2	10	0.1	20	0	0	0	0	0.1	4	0.3	11	0.1	15
	6-9 times	0	0	0.1	3	0.1	6	0.2	10	0.1	19	0	0	0	1	0.1	6	0	2	0	9	0	0	0	0	0	0	0.2	6	0	6
	10-19 times	0	1	0	1	0	2	0.1	4	0	8	0	0	0	0	0.1	4	0	2	0	6	0	0	0	0	0	0	0.1	3	0	3
	20-39 times	0	0	0	1	0	2	0	2	0	5	0	0	0	1	0	0	0.1	4	0	5	0	0	0	0	0	2	0.1	2	0	4
	40 or more times	0	0	0	0	0	1	0.1	3	0	4	0	0	0	0	0	2	0.1	3	0	5	0	0	0	0	2	0	1	0	3	
How many times in the past 30 days have you used Ecstasy or Molly?	0 times	99.9	3,723	99.8	5,833	99.7	5,048	99.5	4,372	99.7	18,976	100	4,132	99.9	5,896	99.6	5,402	99.7	4,391	99.8	19,821	100	2,855	100	4,896	99.8	4,072	99.8	3,969	99.9	15,792
	1-2 times	0.1	3	0.2	9	0.2	9	0.4	17	0.2	38	0	0	0.1	8	0.3	16	0.2	10	0.2	34	0	0	0	2	0.2	7	0.2	6	0.1	15
	3-5 times	0	0	0	1	0.1	4	0.1	3	0	8	0	0	0	0	0	2	0.1	3	0	5	0	0	0	0	1	0	1	0	2	
	6-9 times	0	0	0	0	0	1	0	0	0	1	0	0	0	0	0	0	0	0	0	0	0	0	0	0	0	0	0	0	0	0
	10-19 times	0	0	0	1	0	0	0	0	0	1	0	0	0	0	1	0	0	0	0	1	0	0	0	0	0	0	0	0	0	0
	20-39 times	0	0	0	0	0	0	0	0	0	0	0	0	0	0	0	0	0	0	0	0	0	0	0	0	0	0	0	0	0	0
	40 or more times	0	0	0	0	0	0	0	1	0	1	0	0	0	0	0	0	0	1	0	1	0	0	0	0	1	0	0	0	0	1
How many times in your lifetime have you used synthetic drugs (man-made drugs such as Bath Salts, K2, Spice, Mr. Smiley, Blaze)?	0 times	98.6	3,698	98.4	5,773	98.4	4,981	98.1	4,301	98.4	18,753	98.6	4,104	98.4	5,782	98.6	5,343	98.3	4,335	98.5	19,564	98.6	2,829	99	4,846	99.4	4,050	99.3	3,948	99.1	15,673
	1-2 times	1	36	1	57	1.2	59	1.1	50	1.1	202	0.8	34	1	59	0.8	46	1	45	0.9	184	0.8	24	0.6	27	0.4	18	0.6	23	0.6	92
	3-5 times	0.2	8	0.3	17	0.2	8	0.3	12	0.2	45	0.3	14	0.4	22	0.2	9	0.3	13	0.3	58	0.1	2	0.2	8	0.1	3	0.1	3	0.1	16
	6-9 times	0.1	4	0.1	6	0.1	3	0.2	9	0.1	22	0.1	3	0.1	4	0.1	7	0.1	6	0.1	20	0.2	5	0.1	6	0	0	0	0	0.1	11
	10-19 times	0.1	4	0.1	5	0.1	4	0.1	6	0.1	19	0	2	0.1	6	0.1	3	0	1	0.1	12	0.2	5	0.1	4	0	1	0.1	2	0.1	12
	20-39 times	0	1	0	2	0.1	4	0	1	0	8	0	2	0	1	0.1	4	0	2	0	9	0.1	2	0	1	0	1	0	1	0	5
	40 or more times	0	1	0.1	4	0.1	5	0.1	4	0.1	14	0	2	0.1	3	0.1	5	0.2	7	0.1	17	0	1	0	1	0	2	0	0	0	4
How many times in the past 30 days have you used synthetic drugs (man-made drugs such as Bath Salts, K2, Spice, Mr. Smiley, Blaze)?	0 times	99.4	3,740	99.4	5,822	99.6	5,034	99.8	4,373	99.6	18,969	99.5	4,122	99.5	5,852	99.5	5,388	99.8	4,387	99.6	19,749	99.5	2,855	99.7	4,878	99.9	4,071	99.9	3,975	99.8	15,779
	1-2 times	0.5	17	0.4	23	0.2	10	0.1	5	0.3	55	0.2	10	0.4	23	0.3	14	0.2	7	0.3	54	0.4	11	0.1	7	0.1	3	0.1	2	0.1	23
	3-5 times	0	1	0.1	7	0.1	6	0	1	0.1	15	0.2	7	0.1	3	0.1	5	0	0	0.1	15	0.1	2	0.1	4	0	0	1	0	7	
	6-9 times	0	0	0	2	0	0	0	0	0	2	0	0	0	2	0	1	0	0	0	3	0	1	0	1	0	0	0	0	2	
	10-19 times	0.1	3	0	1	0	1	0	0	0	5	0	0	0	0	1	0	1	0	2	0	0	0	0	2	0	0	0	0	2	
	20-39 times	0	0	0	1	0	1	0	0	0	2	0	1	0	0	1	0	1	0	3	0	0	0	0	0	1	0	0	0	1	
	40 or more times	0	0	0	0	0	0	0	2	0	2	0	1	0	1	0.1	3	0	0	0	5	0	0	0	0	0	1	0	0	0	1

ATOD Use And Access: Prescription Drugs

Question	Response	County 2017										County 2019										County 2021									
		6th		8th		10th		12th		Total		6th		8th		10th		12th		Total		6th		8th		10th		12th		Total	
		%	n	%	n	%	n	%	n	%	n	%	n	%	n	%	n	%	n	%	n	%	n	%	n	%	n	%	n	%	n
How many times in your lifetime have you performance enhancing drugs (such as steroids, human growth hormone) without a doctor telling you to take them?	0 times	99.5	3,794	99.3	5,856	99	5,036	98.9	4,349	99.2	19,035	99.6	4,211	99.3	5,900	99.3	5,416	99.1	4,393	99.3	19,920	99.6	2,895	99.4	4,880	99.6	4,058	99.5	3,953	99.5	15,786
	1-2 times	0.3	11	0.5	30	0.6	28	0.6	27	0.5	96	0.3	14	0.5	28	0.5	26	0.5	20	0.4	88	0.3	10	0.4	20	0.2	10	0.2	8	0.3	48
	3-5 times	0	1	0.1	5	0.2	8	0.1	6	0.1	20	0	1	0.1	7	0.1	4	0	2	0.1	14	0	0	0.1	4	0.1	4	0.1	4	0.1	12
	6-9 times	0.1	2	0	1	0.1	6	0.1	6	0.1	15	0	1	0	1	0	0	0.1	5	0	7	0	1	0	0	0	0.1	3	0	4	
	10-19 times	0	1	0	2	0	1	0	0	0	4	0	0	0	2	0	0	0.1	3	0	5	0	0	0	0	0	1	0	1	0	2
	20-39 times	0.1	2	0	0	0.1	3	0.1	5	0.1	10	0	2	0	1	0	0	0	1	0	4	0	0	0	0	0	0	0	1	0	1
	40 or more times	0	1	0.1	5	0.1	5	0.1	5	0.1	16	0	1	0	1	0.1	8	0.2	7	0.1	17	0	1	0.1	3	0	1	0.1	4	0.1	9
How many times in the past 30 days have you used performance enhancing drugs (such as steroids, human growth hormone) without a doctor telling you to take them?	0 times	99.8	3,778	99.7	5,851	99.6	5,050	99.8	4,382	99.7	19,061	99.7	4,174	99.8	5,898	99.9	5,422	99.9	4,405	99.8	19,899	99.9	2,904	99.8	4,898	99.9	4,070	99.8	3,966	99.8	15,838
	1-2 times	0.1	4	0.2	9	0.3	13	0.1	5	0.2	31	0.2	9	0.1	6	0.1	3	0	1	0.1	19	0.1	2	0.1	7	0	2	0.1	3	0.1	14
	3-5 times	0.1	2	0.1	5	0	2	0	0	0	9	0	0	0.1	3	0	0	0	2	0	5	0	0	0	0	0	2	0	0	0	2
	6-9 times	0	1	0	0	0	1	0	0	0	2	0	0	0	1	0	0	0	1	0	2	0	0	0	0	0	0	0.1	2	0	2
	10-19 times	0	1	0	1	0	1	0	0	0	3	0	1	0	0	0	0	0	0	0	1	0	0	0	0	0	0	0	0	0	0
	20-39 times	0	0	0	0	0	0	0	0	0	0	0	0	0	1	0	1	0	1	0	3	0	0	0	1	0	0	0	0	0	1
	40 or more times	0	0	0	0	0	1	0	2	0	3	0	1	0	0	0.1	3	0	0	0	4	0	1	0	1	0	1	0.1	2	0	5
How many times in your lifetime have you used prescription pain relievers without a doctor telling you to take them?	0 times	98.1	3,703	97.1	5,723	95.1	4,831	93	4,092	95.8	18,349	98.2	4,127	96.8	5,747	96.3	5,239	95.1	4,203	96.6	19,316	98	2,826	97.7	4,779	97.9	3,985	97.1	3,851	97.6	15,441
	1-2 times	0.9	35	1.5	89	2.7	139	3.3	146	2.1	409	1.2	50	1.7	99	2.2	120	2.5	112	1.9	381	1.1	33	1.2	58	1.1	43	1.6	63	1.2	197
	3-5 times	0.4	14	0.6	38	0.9	48	1.8	78	0.9	178	0.3	11	0.7	39	0.7	38	1.4	61	0.7	149	0.4	12	0.4	21	0.5	22	0.6	24	0.5	79
	6-9 times	0.2	9	0.3	19	0.3	17	0.8	34	0.4	79	0.1	4	0.4	24	0.3	18	0.6	25	0.4	71	0.2	6	0.2	9	0.1	4	0.3	12	0.2	31
	10-19 times	0	1	0.1	8	0.5	24	0.5	24	0.3	57	0.1	3	0.2	11	0.2	11	0.2	7	0.2	32	0.1	2	0.3	13	0.2	7	0.3	10	0.2	32
	20-39 times	0.1	2	0.1	8	0.1	5	0.2	10	0.1	25	0	2	0.1	4	0.2	9	0.2	7	0.1	22	0.1	2	0.1	3	0	2	0.1	4	0.1	11
	40 or more times	0.2	9	0.2	10	0.3	14	0.4	17	0.3	50	0.1	6	0.2	12	0.1	6	0.1	5	0.1	29	0.1	3	0.2	8	0.2	8	0.1	3	0.1	22
How many times in the past 30 days have you used prescription pain relievers without a doctor telling you to take them?	0 times	99.3	3,742	98.9	5,796	98.8	4,992	98.9	4,333	98.9	18,863	99.4	4,151	99.1	5,851	99.2	5,382	99.3	4,374	99.2	19,758	99.3	2,860	99.2	4,851	99.5	4,047	99.7	3,956	99.4	15,714
	1-2 times	0.4	15	0.6	37	0.9	47	0.7	30	0.7	129	0.5	19	0.7	40	0.6	33	0.5	21	0.6	113	0.5	15	0.4	22	0.3	14	0.2	8	0.4	59
	3-5 times	0.2	6	0.3	18	0.2	11	0.4	16	0.3	51	0.1	5	0.1	8	0.1	4	0.2	8	0.1	25	0.1	3	0.2	12	0.1	5	0.1	3	0.1	23
	6-9 times	0.1	4	0.1	6	0.1	3	0	1	0.1	14	0	1	0.1	3	0.1	5	0	2	0.1	11	0	1	0	1	0	0	0	0	0	2
	10-19 times	0	0	0	0	0	0	0	2	0	2	0	0	0.1	3	0	2	0	1	0	6	0	1	0.1	3	0	1	0	0	0	5
	20-39 times	0	1	0	1	0	1	0	0	0	3	0	1	0	1	0	1	0	0	0	3	0	0	0	0	0	0	0	0	0	0
	40 or more times	0	1	0	1	0	1	0	0	0	3	0	1	0	0	0	0	0	0	0	1	0	0	0	0	0	0	2	0	0	2

ATOD Use And Access: Prescription Drugs (continued)

Question	Response	County 2017										County 2019										County 2021										
		6th		8th		10th		12th		Total		6th		8th		10th		12th		Total		6th		8th		10th		12th		Total		
		%	n	%	n	%	n	%	n	%	n	%	n	%	n	%	n	%	n	%	n	%	n	%	n	%	n	%	n	%	n	
How many times in your lifetime have you used prescription tranquilizers without a doctor telling you to take them?	0 times	99.6	3,752	98.8	5,833	97.1	4,929	95.9	4,216	97.8	18,730	99.7	4,180	99.2	5,880	98.2	5,344	97	4,294	98.6	19,698	99.8	2,880	99.3	4,876	99	4,040	98.3	3,909	99.1	15,705	
	1-2 times	0.3	10	0.7	44	1.9	97	1.7	74	1.2	225	0.1	6	0.5	30	0.9	47	1.4	63	0.7	146	0.2	5	0.4	20	0.6	25	1	41	0.6	91	
	3-5 times	0	1	0.2	11	0.4	18	1.2	51	0.4	81	0	1	0.1	5	0.5	27	0.7	31	0.3	64	0	0	0.2	8	0.1	5	0.2	9	0.1	22	
	6-9 times	0.1	4	0.1	4	0.3	13	0.4	17	0.2	38	0.1	3	0.1	4	0.1	8	0.2	10	0.1	25	0	0	0	1	0.1	3	0.2	7	0.1	11	
	10-19 times	0	0	0	2	0.3	14	0.4	18	0.2	34	0	0	0	2	0.1	8	0.2	10	0.1	20	0	0	0	1	0	2	0.1	3	0	6	
	20-39 times	0	0	0	2	0.1	3	0.2	8	0.1	13	0	1	0.1	3	0.1	3	0.2	8	0.1	15	0	0	0	1	0	1	0.1	2	0	4	
	40 or more times	0	0	0.1	6	0.1	4	0.3	14	0.1	24	0	0	0.1	3	0.1	5	0.2	9	0.1	17	0	1	0	1	0.1	4	0.1	5	0.1	11	
How many times in the past 30 days have you used prescription tranquilizers without a doctor telling you to take them?	0 times	99.9	3,762	99.5	5,838	99.2	5,016	98.8	4,338	99.4	18,954	99.9	4,162	99.8	5,896	99.6	5,401	99.5	4,382	99.7	19,841	100	2,886	99.8	4,897	99.8	4,072	99.8	3,968	99.8	15,823	
	1-2 times	0	1	0.3	17	0.6	32	0.8	36	0.5	86	0	2	0.1	5	0.3	15	0.3	15	0.2	37	0	0	0.1	6	0.1	5	0.1	3	0.1	14	
	3-5 times	0	1	0.1	3	0.1	6	0.2	9	0.1	19	0	1	0.1	5	0.1	5	0.1	5	0.1	16	0	0	0	2	0	1	0.1	3	0	6	
	6-9 times	0	0	0.1	3	0	0	0	2	0	5	0	0	0	0	0	2	0	1	0	3	0	0	0	1	0	0	0	0	0	1	
	10-19 times	0	0	0	1	0	1	0.1	4	0	6	0	0	0	0	0	1	0	2	0	3	0	0	0	1	0	1	0	1	0	3	
	20-39 times	0	0	0	1	0	0	0	1	0	2	0	0	0	0	0	0	0	0	0	0	0	0	0	0	0	0	0	0	0	0	0
	40 or more times	0	0	0.1	3	0	0	0	0	0	3	0	0	0	1	0	1	0	1	0	3	0	0	0	0	0	0	0	0	0	0	0
How many times in your lifetime have you used prescription stimulants without a doctor telling you to take them?	0 times	99.7	3,741	99	5,838	97.1	4,916	92.2	4,057	97.1	18,552	99.3	4,134	98.4	5,803	97.5	5,285	95.2	4,202	97.6	19,424	99.5	2,861	99.1	4,845	98.6	4,026	97.1	3,861	98.5	15,593	
	1-2 times	0.2	6	0.6	37	1.5	76	3.3	146	1.4	265	0.5	21	1.1	62	1.3	70	2.3	103	1.3	256	0.4	11	0.5	23	0.7	30	1.5	59	0.8	123	
	3-5 times	0.1	2	0.1	8	0.6	32	2	86	0.7	128	0.2	7	0.3	17	0.5	29	0.9	40	0.5	93	0.1	2	0.2	11	0.2	8	0.5	21	0.3	42	
	6-9 times	0.1	2	0	1	0.4	19	0.9	39	0.3	61	0	2	0.1	4	0.3	15	0.5	24	0.2	45	0	0	0.1	4	0.2	7	0.4	15	0.2	26	
	10-19 times	0	0	0.1	3	0.2	8	0.7	29	0.2	40	0	0	0.1	4	0.1	8	0.5	20	0.2	32	0	1	0.1	5	0.1	5	0.3	11	0.1	22	
	20-39 times	0	1	0	1	0.1	5	0.3	14	0.1	21	0	0	0.1	3	0.1	8	0.2	9	0.1	20	0	0	0	0	0.1	4	0.1	2	0	6	
	40 or more times	0	0	0.1	6	0.2	8	0.6	28	0.2	42	0	0	0.1	6	0.1	6	0.3	14	0.1	26	0	0	0.1	3	0	2	0.2	6	0.1	11	
How many times in the past 30 days have you used prescription stimulants without a doctor telling you to take them?	0 times	99.9	3,753	99.7	5,847	99.1	5,013	97.9	4,299	99.2	18,912	99.8	4,144	99.6	5,866	99.4	5,386	99	4,355	99.4	19,751	99.9	2,873	99.7	4,876	99.7	4,068	99.5	3,955	99.7	15,772	
	1-2 times	0.1	4	0.3	15	0.6	32	1.3	55	0.6	106	0.1	6	0.2	14	0.5	26	0.7	30	0.4	76	0.1	2	0.2	10	0.3	11	0.2	9	0.2	32	
	3-5 times	0	0	0	1	0.1	4	0.4	19	0.1	24	0	2	0.1	5	0	2	0.2	9	0.1	18	0	0	0.1	3	0	2	0.2	6	0.1	11	
	6-9 times	0	1	0	1	0.1	4	0.2	7	0.1	13	0	1	0	2	0.1	4	0	2	0	9	0	0	0	0	0	0.1	2	0	2		
	10-19 times	0	0	0	0	0	1	0.1	6	0	7	0	0	0	0	0	0	0.1	3	0	3	0	0	0	0	0	0	0	0	0	0	
	20-39 times	0	0	0	0	0	2	0	0	0	2	0	0	0	0	0	0	0	1	0	1	0	0	0	0	0	0	0	1	0	1	
	40 or more times	0	0	0	0	0	0	0.1	3	0	3	0	0	0.1	3	0	2	0	0	0	5	0	0	0	2	0	0	0	1	0	3	

ATOD Use And Access: Risky Substance Related Behavior

Question	Response	County 2017										County 2019										County 2021									
		6th		8th		10th		12th		Total		6th		8th		10th		12th		Total		6th		8th		10th		12th		Total	
		%	n	%	n	%	n	%	n	%	n	%	n	%	n	%	n	%	n	%	n	%	n	%	n	%	n	%	n	%	n
How many times have you had five or more alcoholic drinks in a row?	None	99.2	3,724	97.7	5,666	89.5	4,471	79	3,434	91.5	17,295	99.3	4,169	98.1	5,758	89.1	4,792	79.1	3,444	91.7	18,163	99.2	3,724	98.5	5,742	95.4	4,516	84.6	3,808	94.5	17,790
	Once	0.5	20	1.3	78	5.5	274	11.5	498	4.6	870	0.4	18	1.1	62	5.9	315	9.3	406	4	801	0.6	21	0.9	52	2.7	127	7.2	325	2.8	525
	Twice	0.2	7	0.4	26	2.8	139	4.9	215	2	387	0.2	8	0.5	28	2.9	158	5.8	254	2.3	448	0.1	4	0.3	16	1.1	51	4.5	201	1.4	272
	3-5 times	0	0	0.3	16	1.7	85	3	129	1.2	230	0	1	0.2	11	1.4	77	3.9	169	1.3	258	0.1	2	0.2	13	0.7	31	2.8	128	0.9	174
	6-9 times	0	1	0.1	4	0.3	14	0.8	34	0.3	53	0	1	0	2	0.4	19	1	43	0.3	65	0	1	0	2	0.1	5	0.4	19	0.1	27
	10 or more times	0.1	2	0.2	9	0.2	10	0.9	38	0.3	59	0	1	0.1	8	0.3	17	0.9	39	0.3	65	0	1	0.1	6	0.1	4	0.4	18	0.2	29
How often have you:																															
Driven a motor vehicle while or shortly after drinking? (Please Note: In 2021 the questions about driving after drinking or having used alcohol were only asked of those that had used alcohol. In order to make all years of data as comparable as possible, those students in 2021 answering that they had never used the substance in question were added to the driving questions results. Because it can not be determined if the student would have marked "I do not drive" or "Never", those categories have been combined across all years.)	I don't drive / Never	99.6	2,710	99	4,350	98.9	3,941	93.6	3,367	97.7	14,368	99.7	3,336	99.1	4,716	98.5	4,379	94.8	3,342	98.1	15,773	99.9	3,638	99.5	5,676	99.5	4,576	96.2	4,103	98.8	17,993
	Before, but not in the past year	0.4	10	0.4	16	0.4	14	2	73	0.8	113	0.1	4	0.3	16	0.5	20	1.7	60	0.6	100	0.1	2	0.2	12	0.2	9	1.4	58	0.4	81
	About once or twice a year	0	1	0.3	11	0.3	13	3.5	125	1	150	0.1	4	0.3	13	0.5	22	2.6	91	0.8	130	0	0	0.2	10	0.2	8	1.9	83	0.6	101
	About once or twice a month	0	1	0.1	6	0.1	4	0.4	14	0.2	25	0	0	0.1	6	0.1	4	0.6	22	0.2	32	0	0	0	2	0.1	3	0.3	12	0.1	17
	About once or twice a week	0	0	0.1	4	0.1	2	0.1	4	0.1	10	0	1	0	2	0.2	7	0.1	3	0.1	13	0	0	0	0	0	1	0.1	4	0	5
	Almost every day	0	0	0.2	8	0.3	12	0.4	13	0.2	33	0.1	2	0.1	6	0.3	12	0.2	8	0.2	28	0	0	0.1	4	0	2	0.2	7	0.1	13
How often have you:																															
Driven a motor vehicle while or shortly after using marijuana (pot, hash, cannabis, weed)? (Please Note: In 2021 the questions about driving after having used marijuana were only asked of those that had used marijuana. In order to make all years of data as comparable as possible, those students in 2021 answering that they had never used the substance in question were added to the driving questions results. Because it can not be determined if the student would have marked "I do not drive" or "Never", those categories have been combined across all years.)	I don't drive / Never	99.9	2,713	99.2	4,365	97.8	3,898	84	3,020	95.2	13,996	99.8	3,307	99.3	4,709	97.9	4,346	85.6	3,010	96	15,372	99.9	3,708	99.8	5,804	99.5	4,644	91.1	3,948	97.7	18,104
	Before, but not in the past year	0	0	0.3	15	0.5	21	3	107	1	143	0.1	3	0.3	12	0.6	26	2.9	102	0.9	143	0	1	0.1	3	0.1	6	1.5	66	0.4	76
	About once or twice a year	0	1	0.2	7	0.9	35	5.2	186	1.6	229	0	1	0.2	10	0.5	24	4.7	166	1.3	201	0	0	0.1	5	0.1	7	2.7	117	0.7	129
	About once or twice a month	0	1	0.1	5	0.2	9	3.1	110	0.9	125	0	1	0.1	3	0.4	16	2.4	84	0.6	104	0	1	0	0	0.1	4	1.7	74	0.4	79
	About once or twice a week	0	0	0	1	0.3	12	2.5	89	0.7	102	0	0	0.1	3	0.1	6	2	72	0.5	81	0	0	0	0	0	1	1.4	60	0.3	61
	Almost every day	0	0	0.2	7	0.3	12	2.3	84	0.7	103	0.1	2	0.1	6	0.5	20	2.3	81	0.7	109	0	0	0	1	0.1	7	1.6	69	0.4	77

Antisocial Behavior: Gambling

Question	Response	County 2017										County 2019										County 2021									
		6th		8th		10th		12th		Total		6th		8th		10th		12th		Total		6th		8th		10th		12th		Total	
		%	n	%	n	%	n	%	n	%	n	%	n	%	n	%	n	%	n	%	n	%	n	%	n	%	n	%	n	%	n
During the past 12 months, how often have you bet/gambled, even casually, for money or valuables in the following ways:																															
Table games like poker or other card games, dice, backgammon, or dominoes	Not at all	93	2,628	88.5	3,992	88.1	3,555	87.3	3,157	88.9	13,332	93.2	3,227	89.6	4,370	87.4	3,944	87.3	3,101	89.2	14,642	92	2,697	89.8	4,756	88.2	3,901	85.4	3,495	88.7	14,849
	Less than once a month	5	142	8.3	375	9.1	367	9	325	8.1	1,209	4.5	156	7.7	377	8.9	400	8.1	286	7.4	1,219	5.6	163	7.3	387	8.5	377	9	367	7.7	1,294
	1 to 3 times a month	1.3	36	2	92	2	80	2.4	88	2	296	1.4	49	1.7	83	2.3	103	2.8	101	2	336	1.8	52	2.1	110	2.1	95	3.3	137	2.4	394
	More than 3 times a month	0.7	20	1.2	54	0.8	34	1.2	45	1	153	0.9	32	1	49	1.4	65	1.8	63	1.3	209	0.7	21	0.8	45	1.1	50	2.3	94	1.3	210
During the past 12 months, how often have you bet/gambled, even casually, for money or valuables in the following ways:																															
Lottery (scratch cards, numbers, etc.)	Not at all	83	2,331	78.2	3,517	81.3	3,277	81.8	2,950	80.8	12,075	83.2	2,873	80.3	3,907	81.4	3,664	82.9	2,939	81.8	13,383	82	2,388	83.2	4,399	85.6	3,778	84.8	3,458	84	14,023
	Less than once a month	12.5	351	16.6	746	14.4	579	13.3	481	14.4	2,157	12.2	422	15.2	741	14.7	660	13.1	464	14	2,287	13.3	388	12.9	682	11.3	500	11	447	12.1	2,017
	1 to 3 times a month	3.3	92	3.9	175	3.1	126	3.6	129	3.5	522	3.1	107	3.4	166	2.8	125	2.8	101	3	499	3.6	105	2.8	150	2.5	112	2.9	118	2.9	485
	More than 3 times a month	1.2	33	1.4	61	1.2	49	1.3	46	1.3	189	1.5	51	1.1	52	1.1	50	1.2	43	1.2	196	1.1	32	1	54	0.5	22	1.3	54	1	162
During the past 12 months, how often have you bet/gambled, even casually, for money or valuables in the following ways:																															
Sporting events or sports pools	Not at all	88.8	2,467	82.7	3,688	84.5	3,376	85	3,049	84.9	12,580	89.8	3,078	86.2	4,187	84.5	3,795	87.1	3,079	86.7	14,139	91.4	2,648	89.2	4,709	88.1	3,874	87.7	3,567	88.9	14,798
	Less than once a month	6.2	171	10.6	474	9.5	380	8.4	301	8.9	1,326	5.6	193	9.1	442	9.5	426	7.2	255	8.1	1,316	3.6	105	6.4	336	7.4	325	6.6	268	6.2	1,034
	1 to 3 times a month	2.3	63	3.9	174	3.5	141	3.5	127	3.4	505	2.1	71	2.7	132	3.7	165	3.3	115	3	483	2.5	73	2.3	124	2.7	117	3.3	133	2.7	447
	More than 3 times a month	2.8	77	2.8	125	2.4	97	3.1	111	2.8	410	2.5	86	2	98	2.3	103	2.5	87	2.3	374	2.5	72	2.1	112	1.8	81	2.5	101	2.2	366
During the past 12 months, how often have you bet/gambled, even casually, for money or valuables in the following ways:																															
Online (Internet) gambling	Not at all	97.7	2,730	96.3	4,314	95.3	3,829	95.5	3,437	96.1	14,310	97.4	3,345	96.6	4,682	95.1	4,258	95.2	3,366	96.1	15,651	96.5	2,802	96.7	5,091	96.7	4,248	94.4	3,826	96.1	15,967
	Less than once a month	1.2	33	2	88	2.8	111	1.8	63	2	295	1.3	43	1.9	94	2.7	119	2.7	94	2.1	350	1.8	53	1.7	91	1.8	80	2.7	110	2	334
	1 to 3 times a month	0.5	15	0.8	35	0.9	38	1.2	43	0.9	131	0.4	14	0.8	38	1	46	1	34	0.8	132	0.8	22	0.7	37	0.7	30	1.4	58	0.9	147
	More than 3 times a month	0.5	15	0.9	42	0.9	38	1.6	56	1	151	0.9	32	0.7	34	1.2	55	1.1	40	1	161	0.9	26	0.9	47	0.8	34	1.4	58	1	165
During the past 12 months, how often have you bet/gambled, even casually, for money or valuables in the following ways:																															
Personal skill games (such as pool, darts, coin tossing, video games)	Not at all	84.9	2,364	79.8	3,585	81.8	3,291	86.5	3,113	82.9	12,353	84.6	2,902	81.2	3,946	81.7	3,677	85.6	3,034	83	13,559	84.7	2,452	83.7	4,408	84.5	3,721	84.9	3,467	84.4	14,048
	Less than once a month	7.4	205	11.4	511	11	442	8.1	291	9.7	1,449	7.3	249	11.2	542	10.6	478	8.1	288	9.5	1,557	6.4	185	9.5	500	9.5	417	8.6	353	8.7	1,455
	1 to 3 times a month	3.2	89	4.6	208	4	162	3	109	3.8	568	2.9	98	3.8	186	4.2	191	3.6	127	3.7	602	3.5	101	3.3	176	3.3	146	3.7	151	3.4	574
	More than 3 times a month	4.5	126	4.2	189	3.2	127	2.4	87	3.6	529	5.3	183	3.8	184	3.4	154	2.7	96	3.8	617	5.4	156	3.5	184	2.8	122	2.7	112	3.4	574
During the past 12 months, how often have you bet/gambled, even casually, for money or valuables in the following ways:																															
Bet/gambled in some other way	Not at all	93.7	2,604	86.7	3,876	86.1	3,418	87.7	3,151	88.1	13,049	93.7	3,218	88.7	4,300	87.7	3,938	88.4	3,123	89.4	14,579	93.4	2,705	89.8	4,705	89.3	3,933	88.4	3,603	89.9	14,946
	Less than once a month	4.5	126	8.8	395	9.3	369	8	287	7.9	1,177	4	136	8.3	403	8.1	362	7.4	260	7.1	1,161	4.7	136	7.3	384	7.5	331	7	286	6.8	1,137
	1 to 3 times a month	1	27	2.8	125	3	118	2.4	86	2.4	356	1.4	47	1.9	93	2.6	115	2.5	89	2.1	344	1.3	38	1.8	96	2	88	2.7	109	2	331
	More than 3 times a month	0.8	23	1.7	77	1.7	66	1.9	68	1.6	234	1	35	1.1	52	1.6	73	1.7	59	1.3	219	0.6	16	1.1	57	1.2	53	1.9	79	1.2	205

Antisocial Behavior: Gambling (continued)

Question	Response	County 2017										County 2019										County 2021									
		6th		8th		10th		12th		Total		6th		8th		10th		12th		Total		6th		8th		10th		12th		Total	
		%	n	%	n	%	n	%	n	%	n	%	n	%	n	%	n	%	n	%	n	%	n	%	n	%	n	%	n	%	n
How many times (if any) have you, in your lifetime bet/gambled for money or anything of value?	0	78.6	2,215	62.5	2,815	57.8	2,329	57.4	2,070	63	9,429	80	2,767	65.5	3,180	59.3	2,669	60.3	2,141	65.7	10,757	81.4	2,386	70.6	3,736	63.7	2,814	62.6	2,556	68.7	11,492
	1-2	12.7	358	17.3	780	16.6	669	15.6	563	15.8	2,370	11.4	393	16.4	798	16.7	749	15.7	558	15.3	2,498	10.4	306	14.1	744	15.2	671	14.1	575	13.7	2,296
	3-5	3.8	108	8.7	394	11.3	455	11.5	415	9.2	1,372	4.2	144	8.8	428	10.3	463	9.6	341	8.4	1,376	3.7	108	7	368	9.7	427	8.4	341	7.4	1,244
	6-9	1.7	47	4.4	197	5.3	215	4.8	173	4.2	632	1.9	64	4.1	200	5.1	230	5.4	193	4.2	687	1.8	54	3.2	168	4.1	179	4.2	172	3.4	573
	10-19	1.6	45	3.4	155	4.7	191	4.8	173	3.8	564	1.4	48	2.6	128	4	182	4.1	146	3.1	504	1.4	40	2.8	150	4.1	182	4.2	173	3.3	545
	20-39	0.9	26	1.4	65	1.8	72	2.4	88	1.7	251	0.5	17	1.1	53	2	91	1.9	68	1.4	229	0.7	21	1.1	57	1.5	67	2.7	111	1.5	256
	40 or more	0.7	20	2.2	100	2.5	101	3.4	122	2.3	343	0.8	26	1.4	69	2.5	114	2.9	103	1.9	312	0.5	16	1.3	67	1.8	78	3.8	154	1.9	315
In the past 30 days, have you bet/gambled for money or anything of value?	Yes	6.2	174	10.6	475	11.8	472	12.1	438	10.4	1,559	6	207	9.2	446	11.5	514	12.3	435	9.8	1,602	2.6	77	5	265	6.7	296	9.3	378	6.1	1,016
	No	93.8	2,629	89.4	4,019	88.2	3,542	87.9	3,170	89.6	13,360	94	3,224	90.8	4,409	88.5	3,972	87.7	3,107	90.2	14,712	97.4	2,850	95	5,014	93.3	4,112	90.7	3,697	93.9	15,673
Have you ever felt the need to:																															
Bet more and more money?	Yes	2.9	80	4.1	184	4.8	193	5.3	190	4.4	647	2.1	70	3.6	176	5.7	254	6.7	236	4.5	736	1.3	38	2	103	2.8	123	5	205	2.8	469
	No	97.1	2,689	95.9	4,286	95.2	3,813	94.7	3,402	95.6	14,190	97.9	3,344	96.4	4,653	94.3	4,218	93.3	3,294	95.5	15,509	98.7	2,886	98	5,178	97.2	4,291	95	3,864	97.2	16,219
Have you ever felt the need to:																															
Lie to important people (such as your family/ friends) about how much you gamble?	Yes	2.3	62	2.7	120	2.8	112	2.8	99	2.7	393	1.8	60	2.4	117	3.5	157	3.4	118	2.8	452	0.5	16	0.9	49	1.4	60	1.8	73	1.2	198
	No	97.7	2,691	97.3	4,340	97.2	3,885	97.2	3,483	97.3	14,399	98.2	3,332	97.6	4,695	96.5	4,297	96.6	3,394	97.2	15,718	99.5	2,902	99.1	5,221	98.6	4,340	98.2	3,979	98.8	16,442

Antisocial Behavior: Other Antisocial Behavior

Question	Response	County 2017										County 2019										County 2021									
		6th		8th		10th		12th		Total		6th		8th		10th		12th		Total		6th		8th		10th		12th		Total	
		%	n	%	n	%	n	%	n	%	n	%	n	%	n	%	n	%	n	%	n	%	n	%	n	%	n	%	n	%	n
How many times in the past 12 months have you:																															
Attacked someone with the idea of seriously hurting them?	0 times	96.4	2,721	94.6	4,313	94.4	3,820	96.1	3,480	95.2	14,334	96.5	3,337	95.6	4,651	95.1	4,282	96.5	3,411	95.9	15,681	94.6	2,758	94.3	4,956	96.1	4,257	97.2	3,959	95.5	15,930
	1 or 2 times	2.9	82	4.2	190	4	162	2.6	93	3.5	527	2.8	96	3.5	170	3.6	161	2.3	83	3.1	510	4.6	135	4.4	231	2.8	126	2.2	89	3.5	581
	3 to 5 times	0.4	10	0.7	31	1	39	0.5	17	0.6	97	0.5	16	0.5	24	0.6	27	0.6	21	0.5	88	0.5	14	0.6	34	0.6	28	0.3	11	0.5	87
	6 to 9 times	0.1	3	0.2	10	0.2	8	0.4	13	0.2	34	0	0	0.2	9	0.2	8	0.3	9	0.2	26	0.1	4	0.3	16	0.2	8	0.2	8	0.2	36
	10 to 19 times	0.1	2	0.2	7	0.1	5	0.2	7	0.1	21	0.1	5	0.1	3	0.2	9	0	0	0.1	17	0	1	0.2	8	0.1	3	0	1	0.1	13
	20 to 39 times	0.1	3	0	2	0	1	0	0	0	6	0	0	0	2	0	2	0.1	2	0	6	0	1	0.1	6	0	0	0	2	0.1	9
	40 or more times	0.1	3	0.2	7	0.3	12	0.3	11	0.2	33	0.1	3	0.1	5	0.3	12	0.2	8	0.2	28	0.1	3	0.1	6	0.2	8	0	2	0.1	19
How many times in the past 12 months have you:																															
Been arrested?	0 times	99.9	2,816	98.4	4,481	97.4	3,938	97.2	3,520	98.1	14,755	99.9	3,444	98.9	4,802	98.3	4,411	97.8	3,445	98.7	16,102	99.6	2,894	99.4	5,210	99	4,369	98.3	3,991	99.1	16,464
	1 or 2 times	0.1	3	1.2	54	2.1	85	1.8	66	1.4	208	0.1	2	0.8	37	1.3	58	1.8	62	1	159	0.3	9	0.4	21	0.6	28	1	42	0.6	100
	3 to 5 times	0	0	0.2	9	0.1	4	0.3	12	0.2	25	0	1	0	2	0.1	5	0.1	4	0.1	12	0	1	0	2	0.1	5	0.1	5	0.1	13
	6 to 9 times	0	0	0	2	0.1	4	0.2	9	0.1	15	0	0	0	2	0	2	0.1	3	0	7	0	0	0	1	0	2	0.2	7	0.1	10
	10 to 19 times	0	0	0	2	0	1	0.1	2	0	5	0	0	0	1	0	0	0	1	0	2	0	0	0.1	3	0.1	3	0.1	5	0.1	11
	20 to 39 times	0	0	0	0	0.1	3	0	0	0	3	0	0	0	2	0	1	0.1	2	0	5	0	0	0	1	0	0	0.1	4	0	5
	40 or more times	0	1	0.1	4	0.2	8	0.3	12	0.2	25	0.1	2	0.1	7	0.2	10	0.2	6	0.2	25	0.1	3	0.1	3	0.2	7	0.1	5	0.1	18
How many times in the past 12 months have you:																															
Been drunk or high at school?	0 times	99.9	2,806	98	4,437	91.1	3,671	88.4	3,189	94.2	14,103	99.7	3,437	97.5	4,721	89.5	4,018	85.5	3,012	93.2	15,188	99.8	2,894	98.3	5,138	95.3	4,201	90.9	3,686	96	15,919
	1 or 2 times	0.1	3	1.2	54	4.3	172	4.9	177	2.7	406	0.2	8	1.4	68	4.6	208	5.3	187	2.9	471	0.1	3	1	50	2.1	91	3	122	1.6	266
	3 to 5 times	0	0	0.3	13	1.6	66	2.3	82	1.1	161	0	0	0.5	25	1.8	79	2.5	88	1.2	192	0	0	0.3	17	0.8	36	1.8	73	0.8	126
	6 to 9 times	0	0	0.1	5	0.8	31	1.1	38	0.5	74	0	0	0.1	7	0.8	34	1.2	43	0.5	84	0	1	0.1	7	0.2	10	0.9	37	0.3	55
	10 to 19 times	0	0	0.2	7	0.7	30	1.1	39	0.5	76	0	0	0.2	9	1	44	1.4	49	0.6	102	0	0	0.1	7	0.4	18	1.1	43	0.4	68
	20 to 39 times	0	0	0.1	4	0.6	25	0.7	24	0.4	53	0	0	0.1	3	0.7	33	1.2	41	0.5	77	0	0	0	1	0.2	10	0.6	26	0.2	37
	40 or more times	0	1	0.1	6	0.9	36	1.6	59	0.7	102	0	1	0.2	10	1.6	72	2.9	103	1.1	186	0.1	2	0.1	5	0.9	40	1.7	67	0.7	114
How many times in the past 12 months have you:																															
Been suspended from school?	0 times	96.3	2,708	93.6	4,238	94	3,792	95.3	3,440	94.6	14,178	95.5	3,277	92.2	4,459	92.9	4,161	94.9	3,338	93.7	15,235	96.2	2,785	95.7	4,984	96.1	4,212	96.6	3,895	96.1	15,876
	1 or 2 times	3	83	4.7	214	4.5	182	3.2	116	4	595	3.5	120	5.9	285	5.2	232	4.1	145	4.8	782	2.8	81	3.3	172	2.9	125	2.5	99	2.9	477
	3 to 5 times	0.5	15	0.8	37	0.8	34	0.5	17	0.7	103	0.4	15	0.9	45	0.9	41	0.3	11	0.7	112	0.6	16	0.5	27	0.6	26	0.4	15	0.5	84
	6 to 9 times	0.1	3	0.3	12	0.2	9	0.4	16	0.3	40	0.3	11	0.5	26	0.4	18	0.3	12	0.4	67	0.2	7	0.2	8	0.2	10	0.3	12	0.2	37
	10 to 19 times	0	1	0.2	9	0.2	10	0.2	6	0.2	26	0.2	6	0.2	11	0.2	9	0.1	5	0.2	31	0	0	0.1	7	0.1	4	0.1	5	0.1	16
	20 to 39 times	0.1	2	0.1	5	0	1	0.1	2	0.1	10	0.1	2	0	2	0.1	5	0.1	2	0.1	11	0	1	0	2	0.1	3	0.1	4	0.1	10
	40 or more times	0	1	0.3	15	0.2	7	0.3	11	0.2	34	0.1	2	0.1	6	0.2	11	0.2	6	0.2	25	0.2	5	0.1	6	0.1	5	0.1	3	0.1	19

Antisocial Behavior: Other Antisocial Behavior (continued)

Question	Response	County 2017										County 2019										County 2021									
		6th		8th		10th		12th		Total		6th		8th		10th		12th		Total		6th		8th		10th		12th		Total	
		%	n	%	n	%	n	%	n	%	n	%	n	%	n	%	n	%	n	%	n	%	n	%	n	%	n	%	n	%	n
How many times in the past 12 months have you:																															
Sold illegal drugs?	0 times	99.9	2,803	99	4,475	95.7	3,853	94.3	3,394	97.1	14,525	99.8	3,424	99.2	4,786	96	4,301	94.3	3,315	97.4	15,826	99.9	2,896	99.5	5,174	98.7	4,330	97.1	3,921	98.8	16,321
	1 or 2 times	0	1	0.4	18	1.7	70	2.3	81	1.1	170	0.1	3	0.4	20	2	90	2.3	80	1.2	193	0	1	0.2	11	0.5	23	1.3	51	0.5	86
	3 to 5 times	0	0	0.2	10	1.1	44	1	36	0.6	90	0	0	0.1	3	0.7	30	1.1	38	0.4	71	0	0	0.1	7	0.3	12	0.6	25	0.3	44
	6 to 9 times	0	1	0	2	0.2	10	0.7	25	0.3	38	0	1	0.1	3	0.2	10	0.8	29	0.3	43	0	0	0	2	0.2	7	0.3	11	0.1	20
	10 to 19 times	0	0	0.1	6	0.4	16	0.5	17	0.3	39	0	1	0.1	3	0.4	17	0.4	15	0.2	36	0	0	0	2	0.1	6	0.3	13	0.1	21
	20 to 39 times	0	0	0	2	0.2	8	0.2	8	0.1	18	0	0	0	1	0.3	12	0.3	11	0.1	24	0	0	0	2	0.1	3	0.2	7	0.1	12
	40 or more times	0	1	0.2	8	0.6	25	1.1	39	0.5	73	0	1	0.2	8	0.4	20	0.7	26	0.3	55	0.1	2	0.1	3	0.1	6	0.3	11	0.1	22

School Climate And Safety: Bullying And Internet Safety

Question	Response	County 2017										County 2019										County 2021									
		6th		8th		10th		12th		Total		6th		8th		10th		12th		Total		6th		8th		10th		12th		Total	
		%	n	%	n	%	n	%	n	%	n	%	n	%	n	%	n	%	n	%	n	%	n	%	n	%	n	%	n	%	n
During the past 12 months, have you been bullied through texting and/or social media?	NO!	64.7	1,839	54.4	2,473	53.9	2,182	60.6	2,201	57.7	8,695	68.1	2,411	61.4	3,010	63.7	2,871	66.8	2,361	64.6	10,653	57.9	1,715	58.6	3,100	64.5	2,845	69.1	2,835	62.6	10,495
	no	20.1	572	27.4	1,245	30.2	1,221	26.3	954	26.5	3,992	18.5	654	23.8	1,168	24.3	1,094	22.1	781	22.4	3,697	24	711	25.9	1,367	24	1,059	20.9	859	23.8	3,996
	yes	11.1	314	13.4	611	12.1	490	9.8	357	11.8	1,772	9.6	338	11.3	555	8.9	400	8.3	295	9.6	1,588	13.5	401	11.5	607	8.9	392	7.7	317	10.2	1,717
	YES!	4.1	116	4.9	221	3.8	154	3.3	121	4.1	612	3.8	136	3.4	166	3.1	139	2.8	100	3.3	541	4.5	134	4	214	2.6	115	2.2	91	3.3	554
Have you stayed home from school this year because you were worried about being bullied?	NO!	78.2	2,208	73.8	3,361	72	2,914	75.9	2,758	74.6	11,241	80.7	2,842	75.4	3,690	77.4	3,477	78.3	2,758	77.7	12,767	72.8	2,144	72.7	3,828	75.5	3,310	77.9	3,184	74.7	12,466
	no	18	509	20.8	945	23.8	962	20	727	20.9	3,143	15.5	545	19.8	970	19.2	863	18.4	648	18.4	3,026	23.4	688	23	1,209	21.6	949	19.2	784	21.8	3,630
	yes	2.7	75	3.6	166	2.7	109	2.6	94	2.9	444	2.5	88	3.4	166	2	91	2.2	77	2.6	422	2.5	74	3.2	167	2	88	2	83	2.5	412
	YES!	1.1	32	1.8	81	1.6	63	1.5	56	1.5	232	1.3	47	1.4	68	1.4	63	1.1	38	1.3	216	1.4	40	1.1	58	0.9	39	0.9	37	1	174
Do adults at your school stop bullying when they see/hear it or when a student tells them about it?	NO!	8.9	247	14.3	643	14.8	597	15.7	568	13.8	2,055	18.9	654	22.7	1,099	27.8	1,243	31.7	1,113	25.2	4,109	15.1	435	20.7	1,079	27	1,180	33.7	1,375	24.6	4,069
	no	10.6	295	18.9	852	26.2	1,054	25.9	937	21	3,138	10.2	353	21.2	1,025	27.7	1,241	24.3	855	21.3	3,474	11	315	20	1,046	26.5	1,156	26.1	1,063	21.7	3,580
	yes	31.3	870	38.6	1,743	44.9	1,805	43.8	1,584	40.2	6,002	29.2	1,010	37.1	1,797	34.5	1,545	34	1,194	34	5,546	33.5	964	38.3	2,000	37.8	1,650	32.1	1,311	35.8	5,925
	YES!	49.2	1,365	28.2	1,274	14.1	566	14.6	527	25	3,732	41.6	1,437	19.1	925	9.9	444	10	353	19.4	3,159	40.4	1,162	20.9	1,092	8.7	378	8.1	329	17.9	2,961
Please state whether you have been bullied during the past 12 months.	No	67.9	1,905	66.1	2,997	72.6	2,929	78.5	2,847	71.2	10,678	70.7	2,493	70.4	3,447	76.5	3,455	79.7	2,813	74.1	12,208	72.1	2,130	75.7	4,011	82.4	3,641	84.8	3,479	79.1	13,261
	Yes, very rarely	15.7	440	16.9	766	13.5	546	10.8	392	14.3	2,144	14.5	512	15	736	12.6	568	10.5	372	13.3	2,188	13	385	11.5	612	8.7	386	7.7	314	10.1	1,697
	Yes, now and then	10.2	285	10	455	8.9	359	7.1	259	9	1,358	9.3	328	9.1	448	6.7	301	6.1	214	7.8	1,291	9.3	276	7.5	398	5.8	255	4.7	193	6.7	1,122
	Yes, several times per month	2.4	68	2.9	132	2.1	86	1.9	69	2.4	355	1.9	66	2.4	120	1.8	82	1.6	55	2	323	2.3	69	2	106	1.5	67	1.5	63	1.8	305
	Yes, several times per week	1.8	50	1.9	85	1.5	61	0.7	25	1.5	221	1.4	51	1.3	64	1.2	53	1.1	39	1.3	207	1.4	40	1.5	81	0.9	38	0.6	25	1.1	184
	Yes, almost daily	2.1	59	2.2	102	1.4	55	0.9	34	1.7	250	2.1	74	1.7	83	1.2	55	1	35	1.5	247	1.8	54	1.7	92	0.7	30	0.7	28	1.2	204

School Climate And Safety: Bullying And Internet Safety (continued)

Question	Response	County 2017										County 2019										County 2021									
		6th		8th		10th		12th		Total		6th		8th		10th		12th		Total		6th		8th		10th		12th		Total	
		%	n	%	n	%	n	%	n	%	n	%	n	%	n	%	n	%	n	%	n	%	n	%	n	%	n	%	n	%	n
If you have been bullied in any way in the past 12 months, where were you bullied? (Please note that in the 2021 PAYS, if a student marked that they had not been bullied in the past year to the question Please state whether you have been bullied during the past 12 months. they were coded as I was not bullied for this question.)	I was not bullied	66.6	1,913	65.8	3,019	72.9	2,964	78	2,842	70.8	10,738	71.3	2,454	71.7	3,474	77.5	3,445	80.2	2,799	75.1	12,172	75.3	2,194	77.9	4,100	83.9	3,692	86.5	3,537	81.1	13,523
	On school property	20.4	586	25.3	1,160	18.3	744	14	511	19.8	3,001	21.7	746	23.7	1,148	18.1	803	14.4	502	19.7	3,199	17.4	508	16.2	855	10.4	458	9	369	13.1	2,190
	At a school-sponsored event	1.7	50	3	140	3.1	125	3.4	123	2.9	438	2.1	72	2.3	112	2.4	108	3	103	2.4	395	1.1	32	1.7	90	1.9	84	2.4	97	1.8	303
	While going to or from school	6.9	198	6.1	278	3.4	137	2.4	88	4.6	701	6.5	222	4.6	223	3.2	141	2.8	97	4.2	683	5.2	152	4.2	221	2.3	101	1.9	77	3.3	551
	In the community	6.4	184	7	321	7.3	296	6.4	232	6.8	1,033	4.8	166	4.7	228	4.9	216	5.6	194	5	804	4.9	144	5.3	281	4.5	200	4	165	4.7	790
	At home	7.9	226	8.7	401	8.3	338	6.4	234	7.9	1,199	7.6	262	7.1	344	7.1	316	6.6	230	7.1	1,152	7.5	218	7.7	407	6.6	289	5.4	221	6.8	1,135
If you have been bullied in the past 12 months by other students, why were you bullied? (Please note the data reported here are of ALL students. Profile reports produced for PAYS report these data only of students who reported being bullied in the past year. Because these data are of ALL students, the numbers and percentages here will not align with the data presented in your profile report. Further note that in the 2021 PAYS, if a student marked that they had not been bullied in the past year to the question Please state whether you have been bullied during the past 12 months they were coded as I have not been made fun of by other students for this question.)	I have not been made fun of by other students	59.9	1,721	58.9	2,705	66.4	2,702	73.1	2,664	64.5	9,792	67.3	2,194	68.1	3,172	73.8	3,155	77.9	2,627	71.6	11,148	76.3	2,220	78.1	4,106	84.1	3,698	86.8	3,546	81.5	13,570
	I don't know why	14.2	409	12.5	576	8.6	351	6.8	247	10.4	1,583	13.7	446	11.8	552	8.7	372	6.4	215	10.2	1,585	9	262	6.9	361	4.7	208	3.6	146	5.9	977
	The color of my skin	2.3	67	2.9	131	2.4	97	2.2	81	2.5	376	2.4	78	2.8	129	2.4	102	2	67	2.4	376	1.1	32	1.2	64	1	46	1.3	53	1.2	195
	My religion	1.7	49	2.7	124	2.5	102	1.8	67	2.3	342	1.6	52	2	91	2.1	89	2.1	70	1.9	302	1.3	39	0.9	47	0.9	38	0.8	34	0.9	158
	My size (height, weight, etc.)	10.7	307	12.9	591	9.2	375	6.2	227	9.9	1,500	11.2	366	11.2	524	8.7	371	6.3	212	9.5	1,473	9.6	279	8.3	435	5.4	239	4.3	174	6.8	1,127
	My accent	0.9	26	1.5	69	1.3	54	1	38	1.2	187	1	32	1	48	1	42	1.4	48	1.1	170	0.9	25	0.6	29	0.4	16	0.5	20	0.5	90
	The country I was born in	0.8	23	1.7	79	0.9	35	0.9	34	1.1	171	1.1	37	0.8	39	1.1	46	1.3	43	1.1	165	0.8	22	0.4	23	0.3	12	0.5	21	0.5	78
	The country my family (parents, grandparents) was born in	1	28	2	93	1.2	50	1.3	46	1.4	217	1	31	1.3	61	1.3	57	1.4	47	1.3	196	0.8	24	0.8	40	0.6	25	0.9	36	0.8	125
	The way I look (clothing, hairstyle, etc.)	12.4	356	15.9	729	10.8	440	7.1	260	11.8	1,785	11.9	387	12	561	10.3	442	7.7	261	10.6	1,651	10.9	317	11.1	585	7.1	312	5.6	230	8.7	1,444
	How much money my family has or does not have	2.4	70	3.4	158	2.4	99	2.1	75	2.6	402	3.1	101	2.8	129	2.4	104	2.2	73	2.6	407	1.5	44	1.7	87	1.2	51	1.3	55	1.4	237
	My gender	1.7	48	2.9	135	2.2	91	1.8	64	2.2	338	1.4	45	1.5	71	1.9	80	2	68	1.7	264	2.7	79	2.7	143	1.8	77	1.4	59	2.1	358
	My grades or school achievement	3.6	104	5.4	249	4.4	180	3.4	124	4.3	657	3.2	103	3.9	183	3.6	152	2.8	94	3.4	532	2.4	70	2.4	125	2	86	1.9	77	2.1	358
	My social standing	2.8	80	7	320	6.3	256	5.2	190	5.6	846	2.8	92	5.2	243	5.7	245	4.9	164	4.8	744	2.7	80	5.1	269	3.9	172	3.6	149	4	670
	Social conflict	2.5	71	5.1	236	5.7	233	5	184	4.8	724	2.6	86	3.8	178	4.9	208	6	203	4.3	675	2.3	66	3.3	175	3.2	139	3	124	3	504
	My sexual-orientation	0.9	26	3.1	141	3.2	132	2.1	78	2.5	377	2	66	2.7	128	3	127	3.1	105	2.7	426	2.6	76	4.1	218	2.8	125	2.3	92	3.1	511
I have a disability (learning or physical disability)	1.2	34	2.1	98	1.4	56	1	38	1.5	226	1.3	44	1.4	65	2	85	2.4	81	1.8	275	1.1	32	1.2	64	1.3	57	1.5	62	1.3	215	
Some other reason	13.7	393	13.8	633	11	447	8.4	305	11.7	1,778	14.5	472	12.9	602	9.2	395	7.7	258	11.1	1,727	10.6	308	8.2	433	5.5	240	4.9	200	7.1	1,181	
If you were hurt or abused by another person in the past 12 months, how were you hurt or abused? (Please note that because this question did not include a response option for "not abused," these numbers and percentages reflect only students who reported past-year abuse.)	Physical injury	9	256	7.8	355	6.1	248	4.7	172	6.8	1,031	26.9	279	24.6	386	20.4	269	20.1	199	23	1,133	21.5	178	21.3	311	15.1	173	17.1	168	18.8	830
	Threats	7.9	226	8.3	381	7	285	5.8	210	7.3	1,102	24.1	250	20.4	320	21.8	288	19.8	196	21.4	1,054	25.5	211	24.7	362	23.2	266	21.2	209	23.7	1,048
	Emotional abuse, insults, name-calling	16.3	466	21	961	21.5	874	18.2	664	19.6	2,965	57.8	599	58.8	925	64.6	852	62.1	615	60.8	2,991	65.4	541	66.8	978	68.3	783	66.3	652	66.8	2,954
	Isolation from friends and family	1.6	45	3.4	157	4.9	197	4.6	169	3.8	568	6	62	10.8	170	14.9	197	17.7	175	12.3	604	7	58	10.5	153	15	172	20.2	199	13.2	582
	Control of what you were wearing	2	58	2.9	132	2.9	116	1.7	61	2.4	367	5.9	61	6.4	101	7.7	102	7.7	76	6.9	340	8	66	13.1	191	13.3	152	12.4	122	12	531
	Control with whom you socialized	2	56	3.1	144	4.2	169	3.7	135	3.3	504	7	73	9.3	146	13.4	177	15.1	149	11.1	545	8.7	72	11.6	169	15.4	176	17.1	168	13.2	585
	Other injury or abuse	3.7	105	3.5	160	3.6	147	3.7	133	3.6	545	11.7	121	10.6	166	10.4	137	12.5	124	11.1	548	11.5	95	10.5	153	10.1	116	14.4	142	11.4	506
In the past 12 months, did anyone when using technology ever try to get you to talk online about sex, look at sexual pictures, or do something else sexual?	Yes	5.9	162	19.2	856	28.2	1,120	25.6	915	20.7	3,053	7.8	266	18.5	891	27.4	1,207	26.2	912	20.4	3,276	9.3	266	15.5	813	22.9	1,000	24.8	1,005	18.7	3,084
	No	94.1	2,567	80.8	3,597	71.8	2,858	74.4	2,662	79.3	11,684	92.2	3,128	81.5	3,913	72.6	3,197	73.8	2,567	79.6	12,805	90.7	2,585	84.5	4,431	77.1	3,362	75.2	3,053	81.3	13,431

School Climate And Safety: School Violence

Question	Response	County 2017										County 2019										County 2021									
		6th		8th		10th		12th		Total		6th		8th		10th		12th		Total		6th		8th		10th		12th		Total	
		%	n	%	n	%	n	%	n	%	n	%	n	%	n	%	n	%	n	%	n	%	n	%	n	%	n	%	n	%	n
In the past 12 months, how often have you:																															
Been threatened to be hit or beaten up on school property?	Never	82.5	2,380	78.5	3,605	82.6	3,356	89.6	3,244	83	12,585	82.5	2,896	81	3,960	83.4	3,768	88.7	3,152	83.6	13,776	81.5	2,426	83.1	4,400	88.6	3,932	91.6	3,740	86.3	14,498
	Once	10.3	298	10.9	502	9.3	378	5.4	197	9.1	1,375	10	350	10.1	493	8.5	382	6	213	8.7	1,438	10.7	320	9	475	6.6	295	4.7	192	7.6	1,282
	2 or 3 times	3.6	104	6.6	305	5.3	216	3	107	4.8	732	4.3	152	5.3	259	4.8	216	3.4	121	4.5	748	4.6	138	5.1	269	3	132	2.5	103	3.8	642
	4 or 5 times	1.4	39	1.5	68	1.1	46	0.6	23	1.2	176	1.5	51	1.8	87	1.5	66	0.7	25	1.4	229	1.3	38	1.3	71	0.7	32	0.4	18	0.9	159
	6 to 9 times	0.5	13	0.7	30	0.5	19	0.4	14	0.5	76	0.4	15	0.4	21	0.4	19	0.3	11	0.4	66	0.7	20	0.4	23	0.3	14	0.4	16	0.4	73
	10 or more times	1.8	52	1.8	83	1.2	49	1	37	1.5	221	1.4	48	1.4	70	1.4	65	0.9	31	1.3	214	1.2	36	1.1	57	0.7	33	0.3	14	0.8	140
In the past 12 months, how often have you:																															
Been attacked and hit by someone or beaten up on school property?	Never	90.6	2,612	90.6	4,152	93.8	3,803	96.5	3,491	92.9	14,058	90.7	3,179	91.7	4,479	94.7	4,267	95.8	3,402	93.2	15,327	90	2,669	93.2	4,925	96.5	4,275	96.9	3,954	94.4	15,823
	Once	6.5	186	5.5	252	4	164	2.3	83	4.5	685	6.2	217	5.4	263	3.5	158	2.5	89	4.4	727	6.2	183	4.1	214	2.3	100	1.7	69	3.4	566
	2 or 3 times	1.8	52	2.4	108	1.2	50	0.4	16	1.5	226	1.7	60	1.6	78	1	44	0.9	33	1.3	215	2.4	70	1.6	87	0.8	35	0.8	33	1.3	225
	4 or 5 times	0.4	12	0.6	26	0.2	10	0.2	8	0.4	56	0.7	23	0.5	25	0.2	11	0.2	8	0.4	67	0.7	22	0.4	22	0.2	9	0.2	10	0.4	63
	6 to 9 times	0.2	6	0.3	15	0.1	6	0.1	5	0.2	32	0.5	16	0.3	15	0.1	6	0.1	4	0.2	41	0.2	7	0.2	12	0	2	0.1	6	0.2	27
	10 or more times	0.5	14	0.6	28	0.5	20	0.4	15	0.5	77	0.3	9	0.5	22	0.4	18	0.4	14	0.4	63	0.4	13	0.4	22	0.2	8	0.2	9	0.3	52
In the past 12 months, how often have you:																															
Been threatened by someone with a weapon on school property?	Never	96.7	2,778	95.9	4,388	96.2	3,899	97.6	3,531	96.5	14,596	96.2	3,366	95.2	4,638	96.8	4,351	97	3,436	96.2	15,791	96.7	2,863	96.5	5,077	97.4	4,304	97.4	3,968	97	16,212
	Once	2.4	68	2.6	118	2.5	101	1.1	40	2.2	327	2.7	96	3.5	170	1.8	82	1.8	63	2.5	411	2.3	67	2.3	123	1.7	74	1.4	57	1.9	321
	2 or 3 times	0.6	18	0.9	40	0.5	20	0.6	22	0.7	100	0.7	24	0.8	39	0.7	32	0.6	23	0.7	118	0.8	23	0.7	35	0.6	26	0.4	17	0.6	101
	4 or 5 times	0.1	3	0.2	10	0.3	11	0.2	6	0.2	30	0.2	6	0.3	13	0.2	7	0.1	3	0.2	29	0.1	3	0.2	12	0.1	4	0.2	10	0.2	29
	6 to 9 times	0	1	0.1	3	0	2	0.1	4	0.1	10	0	1	0.1	3	0.1	6	0.1	5	0.1	15	0	0	0.1	3	0	1	0.3	12	0.1	16
	10 or more times	0.2	5	0.4	17	0.4	18	0.4	15	0.4	55	0.2	6	0.1	7	0.4	18	0.3	12	0.3	43	0.2	5	0.2	12	0.2	10	0.2	9	0.2	36
In the past 12 months, how often have you:																															
Been attacked by someone with a weapon on school property?	Never	99	2,840	98.5	4,490	98.6	3,987	98.9	3,576	98.7	14,893	98.9	3,443	99.2	4,816	98.9	4,431	98.4	3,474	98.9	16,164	99.2	2,920	99.1	5,209	99.3	4,377	98.6	4,008	99	16,514
	Once	0.8	22	0.7	34	0.7	28	0.3	12	0.6	96	0.9	33	0.4	21	0.4	17	0.7	25	0.6	96	0.5	16	0.6	32	0.2	10	0.4	15	0.4	73
	2 or 3 times	0.1	3	0.3	14	0.2	9	0.2	6	0.2	32	0.1	3	0.1	5	0.2	9	0.3	10	0.2	27	0.1	4	0.1	7	0.2	11	0.3	14	0.2	36
	4 or 5 times	0	1	0.1	3	0.1	3	0.2	8	0.1	15	0.1	2	0	2	0.2	7	0.2	6	0.1	17	0	0	0	2	0	2	0.2	10	0.1	14
	6 to 9 times	0	0	0.1	3	0	1	0.1	3	0	7	0	0	0.1	4	0	2	0.1	5	0.1	11	0	0	0	2	0.1	3	0.2	10	0.1	15
	10 or more times	0.1	2	0.3	13	0.4	15	0.2	9	0.3	39	0	1	0.1	6	0.3	13	0.3	12	0.2	32	0.1	4	0.1	5	0.1	6	0.2	8	0.1	23
In the past 12 months have you been offered, given, or sold an illegal drug on school property?																															
How many times in the past 12 months have you been offered, given, or sold an illegal drug on school property?	Never	98.8	2,835	94.5	4,320	81.3	3,298	85.7	3,107	89.7	13,560	98.8	3,463	94.2	4,599	82.7	3,735	82.2	2,907	89.4	14,704	99.1	2,947	95.7	5,061	90.1	3,994	88.2	3,592	93	15,594
	1 or 2 times	0.9	26	3.9	177	11.3	459	8.1	294	6.3	956	0.9	32	4.3	208	10.1	457	10.2	361	6.4	1,058	0.6	18	3	159	6.2	273	6.9	282	4.4	732
	3 to 5 times	0.1	4	0.7	32	4	164	2.9	106	2	306	0.1	4	0.9	43	3.3	150	3.5	125	2	322	0.1	4	0.7	39	1.9	83	2.5	101	1.4	227
	6 to 9 times	0	0	0.3	13	1.2	50	1	35	0.6	98	0.1	2	0.2	12	1	47	1.1	39	0.6	100	0.1	2	0.2	10	0.6	27	0.5	20	0.4	59
	10 or more times	0.2	5	0.7	31	2.1	84	2.3	83	1.3	203	0.1	4	0.4	21	2.8	128	2.9	103	1.6	256	0.1	3	0.4	21	1.3	57	1.9	78	0.9	159

School Climate And Safety: School Violence (continued)

Question	Response	County 2017										County 2019										County 2021									
		6th		8th		10th		12th		Total		6th		8th		10th		12th		Total		6th		8th		10th		12th		Total	
		%	n	%	n	%	n	%	n	%	n	%	n	%	n	%	n	%	n	%	n	%	n	%	n	%	n	%	n	%	n
How many times in your lifetime have you:																															
Brought a weapon (such as a handgun, knife, etc.) to school?	0 times	97.9	2,758	95.6	4,363	95.4	3,857	95	3,442	95.8	14,420	97.9	3,388	97.4	4,725	96.2	4,321	95.1	3,364	96.7	15,798	98.2	2,904	97.6	5,158	97.2	4,315	97	3,962	97.5	16,339
	1 or 2 times	2	55	3.4	153	3.1	126	3.3	121	3	455	1.8	64	2	98	2.7	121	3.3	115	2.4	398	1.4	42	2	104	2.1	94	1.7	68	1.8	308
	3 to 5 times	0.1	2	0.5	21	0.4	18	0.5	17	0.4	58	0.1	3	0.2	8	0.4	20	0.5	19	0.3	50	0.1	3	0.1	6	0.2	11	0.6	23	0.3	43
	6 to 9 times	0	0	0.2	8	0.1	6	0.3	10	0.2	24	0.1	2	0.1	3	0.1	5	0.3	10	0.1	20	0.1	4	0.1	3	0.2	8	0	2	0.1	17
	10 to 19 times	0	1	0	2	0.2	7	0.2	6	0.1	16	0	0	0.1	4	0.2	8	0.2	6	0.1	18	0.1	2	0	2	0	2	0.2	7	0.1	13
	20 to 39 times	0	1	0	1	0.1	5	0.2	6	0.1	13	0	1	0	0	0.1	4	0.1	5	0.1	10	0	1	0	1	0	0	0.2	8	0.1	10
40 or more times	0	1	0.3	14	0.6	25	0.6	22	0.4	62	0.1	3	0.2	11	0.3	12	0.5	19	0.3	45	0	0	0.2	11	0.2	8	0.3	14	0.2	33	
How many times in the last 30 days have you:																															
Brought a weapon (such as a handgun, knife, etc.) to school?	Never	99.6	2,815	98.9	4,501	98.5	3,986	98.5	3,562	98.8	14,864	99.4	3,423	99.3	4,793	98.8	4,440	98.5	3,481	99	16,137	99.7	2,947	99.6	5,262	99.4	4,411	99	4,042	99.4	16,662
	1 or 2 times	0.3	9	0.6	28	0.7	27	0.6	21	0.6	85	0.5	16	0.4	19	0.6	26	0.7	24	0.5	85	0.3	8	0.2	10	0.3	13	0.4	15	0.3	46
	3 to 5 times	0.1	2	0	1	0.3	12	0.2	6	0.1	21	0	1	0.1	4	0.2	7	0.3	12	0.1	24	0	0	0.1	7	0.1	4	0.2	10	0.1	21
	6 to 9 times	0	1	0.1	6	0.1	4	0.2	7	0.1	18	0	0	0	2	0	1	0.1	5	0	8	0	0	0	2	0	1	0.3	11	0.1	14
	10 or more times	0	0	0.3	14	0.4	17	0.6	22	0.4	53	0.1	4	0.2	9	0.4	20	0.3	12	0.3	45	0	0	0.1	4	0.2	7	0.1	6	0.1	17

Mental Health Concerns and Suicide Risk

Question	Response	County 2017										County 2019										County 2021									
		6th		8th		10th		12th		Total		6th		8th		10th		12th		Total		6th		8th		10th		12th		Total	
		%	n	%	n	%	n	%	n	%	n	%	n	%	n	%	n	%	n	%	n	%	n	%	n	%	n	%	n	%	n
Did you ever feel so sad or hopeless almost every day for two weeks or more in a row that you stopped doing some usual activities?	Yes	15	404	17.3	768	23.8	949	25.4	912	20.6	3,033	17	573	19.4	934	27.1	1,211	29.4	1,028	23.2	3,746	21.3	605	24.7	1,289	31.1	1,359	33.3	1,349	27.9	4,602
	No	85	2,297	82.7	3,684	76.2	3,042	74.6	2,675	79.4	11,698	83	2,791	80.6	3,874	72.9	3,255	70.6	2,467	76.8	12,387	78.7	2,230	75.3	3,926	68.9	3,014	66.7	2,708	72.1	11,878
Did you ever seriously consider attempting suicide?	Yes	7.2	194	13.9	618	17.9	712	16.2	581	14.3	2,105	9	303	13.7	658	17.2	764	18.1	631	14.7	2,356	10.4	294	15.1	785	18.1	789	18.6	754	15.9	2,622
	No	92.8	2,491	86.1	3,819	82.1	3,257	83.8	2,998	85.7	12,565	91	3,049	86.3	4,134	82.8	3,672	81.9	2,852	85.3	13,707	89.6	2,530	84.9	4,416	81.9	3,577	81.4	3,296	84.1	13,819
Did you make a plan about how you would attempt suicide?	Yes	5.1	137	10.4	461	14.1	561	12.5	446	11	1,605	7.1	237	10.3	491	13.6	600	13.6	472	11.2	1,800	8	223	12.1	628	14.5	631	14.3	575	12.6	2,057
	No	94.9	2,537	89.6	3,963	85.9	3,417	87.5	3,118	89	13,035	92.9	3,100	89.7	4,286	86.4	3,823	86.4	3,008	88.8	14,217	92	2,582	87.9	4,551	85.5	3,711	85.7	3,460	87.4	14,304
How many times did you actually attempt suicide?	0 times	95.4	2,611	92.4	4,135	90.9	3,640	91.3	3,287	92.3	13,673	94.4	3,208	92.2	4,443	90.8	4,051	90.7	3,176	91.9	14,878	94.8	2,707	91.8	4,793	91.2	3,990	90.4	3,666	91.8	15,156
	1 time	3.2	87	4.2	187	4.6	183	4.4	159	4.2	616	3.3	113	3.7	180	5	221	5.1	179	4.3	693	2.8	80	4.5	236	4.3	190	4.3	176	4.1	682
	2 or 3 times	1.1	29	1.9	85	2.7	107	2.6	94	2.1	315	1.5	51	2.5	121	3	132	3.1	107	2.5	411	1.4	41	2.4	123	3.3	143	3.5	143	2.7	450
	4 or 5 times	0.2	5	0.5	24	0.6	26	0.8	29	0.6	84	0.3	9	0.8	37	0.6	27	0.5	18	0.6	91	0.3	8	0.6	31	0.5	20	0.7	27	0.5	86
	6 or more times	0.2	6	1	43	1.2	47	0.8	30	0.9	126	0.6	19	0.8	37	0.7	30	0.7	23	0.7	109	0.7	19	0.8	40	0.7	32	1.1	44	0.8	135
If you attempted suicide during the past 12 months, did any attempt result in an injury, poisoning or overdose that had to be treated by a doctor or nurse?	I did not attempt suicide during the past 12 months	81.8	2,179	82.4	3,625	83.4	3,315	84.1	3,005	83	12,124	79.9	2,674	81.8	3,917	82.7	3,674	82.4	2,863	81.8	13,128	74.2	2,054	79.6	4,113	80.5	3,479	79	3,184	78.7	12,830
	Yes	0.6	17	1.6	70	1.7	68	1.6	56	1.4	211	1.3	43	1.9	92	1.9	85	1.4	50	1.7	270	1	27	1.7	90	1.4	60	1.8	72	1.5	249
	No	17.6	468	16	704	14.9	590	14.4	513	15.6	2,275	18.8	631	16.2	777	15.4	683	16.2	562	16.5	2,653	24.8	687	18.7	967	18.2	785	19.2	775	19.7	3,214

Mental Health Concerns and Suicide Risk (continued)

Question	Response	County 2017										County 2019										County 2021									
		6th		8th		10th		12th		Total		6th		8th		10th		12th		Total		6th		8th		10th		12th		Total	
		%	n	%	n	%	n	%	n	%	n	%	n	%	n	%	n	%	n	%	n	%	n	%	n	%	n	%	n	%	n
How many times in the past 12 months have you:																															
Done anything to harm yourself (such as cutting, scraping, burning) as a way to relieve difficult feelings, or to communicate emotions that may be difficult to express verbally?	0 times	91.9	2,553	87.4	3,945	86.2	3,474	89	3,218	88.3	13,190	90	3,082	86.6	4,190	86.1	3,858	88.3	3,113	87.5	14,243	85.9	2,472	83.5	4,350	84.6	3,722	86.6	3,518	85	14,062
	1 or 2 times	5.2	145	6	272	5.8	234	4.7	170	5.5	821	5.9	202	6.4	311	6.4	286	5.4	190	6.1	989	8.5	245	7.2	377	6.2	274	6.1	247	6.9	1,143
	3 to 5 times	1.5	43	2.5	114	3.1	125	2.6	94	2.5	376	2.1	71	3.1	151	2.7	119	2.4	84	2.6	425	2.5	71	3.6	185	3.3	143	2.7	110	3.1	509
	6 to 9 times	0.4	12	1.2	53	1.3	53	1.3	48	1.1	166	0.6	22	1.6	77	1.7	75	1.6	57	1.4	231	1.1	33	1.7	89	1.5	67	1.5	59	1.5	248
	10 to 19 times	0.3	9	1.2	54	1.3	52	0.7	27	1	142	0.6	20	0.9	45	1.1	49	0.9	33	0.9	147	0.9	25	1.4	72	1.9	85	1.3	52	1.4	234
	20 to 39 times	0.3	7	0.4	19	0.7	28	0.7	25	0.5	79	0.4	12	0.7	32	0.8	38	0.7	24	0.7	106	0.5	13	0.9	45	1.1	50	0.8	32	0.8	140
	40 or more times	0.3	8	1.2	55	1.6	65	0.9	33	1.1	161	0.5	17	0.7	33	1.2	55	0.7	25	0.8	130	0.6	18	1.7	89	1.3	58	1.1	45	1.3	210

Transitions and Mobility, Sleep, Grief, and Stressful Events

Question	Response	County 2017										County 2019										County 2021									
		6th		8th		10th		12th		Total		6th		8th		10th		12th		Total		6th		8th		10th		12th		Total	
		%	n	%	n	%	n	%	n	%	n	%	n	%	n	%	n	%	n	%	n	%	n	%	n	%	n	%	n	%	n
In the past 12 months, have you or your family lived in a shelter, hotel, motel, car, campground, or someone else's home, etc. due to loss of housing, lack of money, or did not have another place to stay?	No	93.6	2,606	96.3	4,370	97	3,913	97.2	3,512	96.2	14,401	94.9	3,235	96.4	4,655	97.5	4,369	96.8	3,414	96.5	15,673	94.8	2,723	96.9	5,051	97.8	4,310	97.5	3,970	96.9	16,054
	Yes, but for less than a month	3.4	94	2	92	1.3	54	1.1	39	1.9	279	2.8	96	1.6	76	1.1	51	1.5	53	1.7	276	3	85	1.5	76	1.1	47	1.2	49	1.6	257
	Yes, but for more than a month	1.3	35	0.7	33	0.9	38	0.7	25	0.9	131	0.9	32	0.8	41	0.8	37	0.8	27	0.8	137	0.7	21	0.8	42	0.7	33	0.8	32	0.8	128
	Yes, for most of the year	1.7	48	0.9	43	0.7	30	1.1	38	1.1	159	1.3	45	1.2	57	0.6	26	0.9	32	1	160	1.5	42	0.9	45	0.3	15	0.5	21	0.7	123
In the past 12 months, did you ever live away from your parents or guardians because you were kicked out, ran away, or were abandoned?	Yes	2.6	74	4.6	210	5.6	225	8.1	293	5.4	802	2.3	78	3.6	176	5.7	255	7.5	263	4.8	772	2	57	2.4	126	3.9	173	6.6	268	3.8	624
	No	97.4	2,722	95.4	4,321	94.4	3,806	91.9	3,310	94.6	14,159	97.7	3,330	96.4	4,657	94.3	4,218	92.5	3,258	95.2	15,463	98	2,812	97.6	5,080	96.1	4,225	93.4	3,789	96.2	15,906
How many times have you changed homes in the past 12 months?	Never	82.7	2,204	87.5	3,875	88.8	3,546	90.9	3,267	87.8	12,892	84.9	2,809	87.3	4,158	90	4,007	90.5	3,189	88.3	14,163	85	2,350	88.9	4,502	91	3,951	92	3,712	89.6	14,515
	1	12.8	340	9.2	408	8.3	333	6.4	231	8.9	1,312	11.6	384	9.6	457	7.6	338	6.6	231	8.8	1,410	11.2	310	8.6	437	7	303	6.1	247	8	1,297
	2	2	53	1.7	77	1.7	69	1.6	57	1.7	256	1.7	55	1.4	69	1.4	64	1.9	66	1.6	254	1.7	48	1.4	69	0.9	40	1.1	46	1.3	203
	3 or more	2.6	68	1.5	67	1.1	44	1.1	39	1.5	218	1.9	62	1.6	77	1	43	1.1	38	1.4	220	2.1	58	1.1	54	1.1	48	0.7	30	1.2	190
How many times have you changed homes including the last 12 months, in the last three years?	Never	71.6	1,916	75.9	3,376	78.7	3,133	83.6	2,982	77.7	11,407	71.9	2,365	74.1	3,520	77.8	3,460	80.9	2,832	76.1	12,177	70.5	1,944	74.7	3,813	78.2	3,403	83.6	3,372	77.1	12,532
	1	16.7	448	15.2	678	13.8	548	10.5	373	14	2,047	18.2	599	16.6	787	14.7	653	11.8	413	15.3	2,452	19	524	17.2	878	15	652	11.1	446	15.4	2,500
	2	6.1	163	4.8	213	4.1	162	3.4	123	4.5	661	5.5	180	5	237	4.7	208	4.4	154	4.9	779	5.4	150	4.5	230	3.8	166	3.1	126	4.1	672
	3 or more	5.6	149	4	180	3.5	138	2.5	90	3.8	557	4.4	145	4.4	209	2.9	129	2.9	102	3.7	585	5	139	3.6	184	3	130	2.3	91	3.3	544
On an average school night, how many hours of sleep do you get?	4 or less hours	n/a	n/a	n/a	n/a	n/a	n/a	n/a	n/a	n/a	n/a	3.7	124	5.5	266	9	404	10.9	384	7.3	1,178	4.7	140	6.2	329	8.6	380	10	411	7.5	1,260
	5 hours	n/a	n/a	n/a	n/a	n/a	n/a	n/a	n/a	n/a	n/a	3.5	120	8.1	389	15.2	680	18.2	645	11.3	1,834	4.3	127	7.2	384	14	620	16.6	681	10.8	1,812
	6 hours	n/a	n/a	n/a	n/a	n/a	n/a	n/a	n/a	n/a	n/a	7.8	266	15.4	738	27.1	1,214	28.9	1,022	20	3,240	8.9	264	15.1	803	27.4	1,216	30.8	1,265	21.1	3,548
	7 hours	n/a	n/a	n/a	n/a	n/a	n/a	n/a	n/a	n/a	n/a	16.1	545	26.4	1,268	28.6	1,281	26	918	24.7	4,012	18.7	556	28.3	1,507	29.9	1,330	26.5	1,089	26.6	4,482
	8 hours	n/a	n/a	n/a	n/a	n/a	n/a	n/a	n/a	n/a	n/a	29.3	993	30.7	1,477	16.2	724	13.3	469	22.6	3,663	31.7	943	30	1,596	16.8	745	12.7	522	22.6	3,806
	9 hours	n/a	n/a	n/a	n/a	n/a	n/a	n/a	n/a	n/a	n/a	26.4	895	10.4	501	3	136	2.1	73	9.9	1,605	22.5	669	10.5	560	2.7	118	2.2	89	8.5	1,436
	10 or more hours	n/a	n/a	n/a	n/a	n/a	n/a	n/a	n/a	n/a	n/a	13.2	446	3.5	168	0.9	41	0.7	24	4.2	679	9.2	274	2.7	141	0.8	34	1.1	47	2.9	496

Transitions and Mobility, Sleep, Grief, and Stressful Events (continued)

Question	Response	County 2017										County 2019										County 2021									
		6th		8th		10th		12th		Total		6th		8th		10th		12th		Total		6th		8th		10th		12th		Total	
		%	n	%	n	%	n	%	n	%	n	%	n	%	n	%	n	%	n	%	n	%	n	%	n	%	n	%	n	%	n
In the last two weeks, how often have you felt tired or sleepy during the day?	Everyday	n/a	n/a	n/a	n/a	n/a	n/a	n/a	n/a	n/a	n/a	15.6	531	28.8	1,393	44.8	2,017	47.4	1,681	34.5	5,622	16.3	479	25.4	1,346	41.8	1,851	46.6	1,908	33.3	5,584
	Several times	n/a	n/a	n/a	n/a	n/a	n/a	n/a	n/a	n/a	n/a	25.5	866	33.8	1,637	34.9	1,572	33.2	1,179	32.3	5,254	29	856	35.4	1,878	35.6	1,579	34.5	1,414	34.1	5,727
	Twice	n/a	n/a	n/a	n/a	n/a	n/a	n/a	n/a	n/a	n/a	21.7	737	17	822	11.2	503	10.1	359	14.9	2,421	24	708	18.8	995	12.2	541	10.1	415	15.9	2,659
	Once	n/a	n/a	n/a	n/a	n/a	n/a	n/a	n/a	n/a	n/a	22.2	755	13.7	664	6.1	273	5.6	200	11.6	1,892	20.6	606	13.5	716	7.3	322	5.4	223	11.1	1,867
	Never	n/a	n/a	n/a	n/a	n/a	n/a	n/a	n/a	n/a	n/a	15.1	512	6.6	321	3.1	138	3.6	128	6.7	1,099	10.1	298	6.9	363	3.2	140	3.3	134	5.6	935
In the past 12 months, have any of your friends or family members close to you died?	Yes	n/a	n/a	n/a	n/a	n/a	n/a	n/a	n/a	n/a	n/a	37.8	1,272	37.7	1,817	38.2	1,706	35.8	1,254	37.4	6,049	39.4	1,119	35.2	1,836	32.8	1,434	30.1	1,222	34	5,611
	No	n/a	n/a	n/a	n/a	n/a	n/a	n/a	n/a	n/a	n/a	62.2	2,095	62.3	3,002	61.8	2,763	64.2	2,245	62.6	10,105	60.6	1,718	64.8	3,385	67.2	2,938	69.9	2,838	66	10,879
How many times have you? Worried that food at home would run out before your family got money to buy more?	Never	79	2,266	81	4,301	82	3,773	83.9	3,464	81.6	13,804	81.8	2,903	81.7	4,491	81.5	4,158	81.1	3,305	81.5	14,857	79.7	2,371	82.7	4,441	85.2	3,800	82.2	3,408	82.7	14,020
	I've done it, but not in the past year	9.3	267	8.4	445	7.9	365	7.7	318	8.2	1,395	8.7	310	8.6	475	8.4	429	8.5	347	8.6	1,561	11	327	9.7	523	9.1	404	9.3	384	9.7	1,638
	Less than once a month	4.4	126	4	213	4	185	3.3	135	3.9	659	3.4	122	3.7	203	4.2	214	3.7	151	3.8	690	3.5	105	3.4	183	2.6	115	3.7	155	3.3	558
	About once a month	2.6	75	2.8	148	2.5	116	2.3	96	2.6	435	1.8	65	2.6	143	2.4	120	2.7	110	2.4	438	2.1	62	1.8	98	1.3	59	2	81	1.8	300
	2 or 3 times a month	2.1	61	1.7	89	1.8	85	1.4	59	1.7	294	1.9	66	1.4	77	1.9	95	2.2	90	1.8	328	1.9	57	1.1	61	1	43	1.5	61	1.3	222
	Once a week or more	2.6	75	2.1	112	1.7	79	1.4	57	1.9	323	2.4	84	1.9	106	1.7	86	1.8	74	1.9	350	1.8	54	1.2	67	0.9	39	1.4	56	1.3	216
How many times have you? Skipped a meal because your family didn't have enough money to buy food?	Never	91.9	2,650	91.2	4,846	90.3	4,158	89.7	3,707	90.7	15,361	92.3	3,253	91	4,982	89.3	4,542	86.5	3,518	89.8	16,295	92	2,709	92.3	4,927	92.3	4,093	88.5	3,657	91.3	15,386
	I've done it, but not in the past year	4.5	131	4.1	216	4.1	188	4.7	194	4.3	729	4.2	148	4.5	244	4.6	235	6.1	248	4.8	875	4.6	136	4.1	220	4.7	209	5.8	240	4.8	805
	Less than once a month	1.2	36	2.1	112	2	90	1.8	74	1.8	312	1.1	39	1.4	79	2	104	2.3	92	1.7	314	1.2	35	1.4	74	1.1	49	2.3	95	1.5	253
	About once a month	0.7	19	0.9	46	1.3	59	1.2	49	1	173	0.7	26	1.2	65	1.3	68	1.3	54	1.2	213	0.6	18	0.8	41	0.5	24	1.3	52	0.8	135
	2 or 3 times a month	0.8	24	0.7	36	1.3	59	1.2	48	1	167	0.7	26	0.9	47	1.1	58	1.9	78	1.2	209	0.7	20	0.6	34	0.6	25	1.1	46	0.7	125
	Once a week or more	0.8	24	1.1	56	1.1	52	1.4	59	1.1	191	1	34	1	57	1.5	78	1.9	78	1.4	247	0.8	25	0.8	42	0.7	33	1.1	44	0.9	144

COVID19 Impacts

Question	Response	County 2017										County 2019										County 2021									
		6th		8th		10th		12th		Total		6th		8th		10th		12th		Total		6th		8th		10th		12th		Total	
		%	n	%	n	%	n	%	n	%	n	%	n	%	n	%	n	%	n	%	n	%	n	%	n	%	n	%	n	%	n
Select all of the following that you experienced during the COVID-19 pandemic. (Please note that only students who took the survey online were offered these questions.)	I or someone in my family was sick with COVID-19 or COVID-19 symptoms.	n/a	n/a	n/a	n/a	n/a	n/a	n/a	n/a	n/a	n/a	n/a	n/a	n/a	n/a	n/a	n/a	n/a	n/a	n/a	53.3	1,478	53	2,638	52.6	2,230	52	2,035	52.7	8,381	
	A family member or friend close to me died from COVID-19.	n/a	n/a	n/a	n/a	n/a	n/a	n/a	n/a	n/a	n/a	n/a	n/a	n/a	n/a	n/a	n/a	n/a	n/a	n/a	11.5	320	12.8	637	12	507	12.3	481	12.2	1,945	
	One or more people living in my home lost their job.	n/a	n/a	n/a	n/a	n/a	n/a	n/a	n/a	n/a	n/a	n/a	n/a	n/a	n/a	n/a	n/a	n/a	n/a	n/a	7.7	214	8.4	419	9.8	417	11.3	443	9.4	1,493	
	I felt more anxious, nervous, worried, or angry than usual.	n/a	n/a	n/a	n/a	n/a	n/a	n/a	n/a	n/a	n/a	n/a	n/a	n/a	n/a	n/a	n/a	n/a	n/a	n/a	37.9	1,052	36.5	1,815	37.3	1,582	42.7	1,671	38.5	6,120	
	I felt more relaxed, comfortable, or rested than usual.	n/a	n/a	n/a	n/a	n/a	n/a	n/a	n/a	n/a	n/a	n/a	n/a	n/a	n/a	n/a	n/a	n/a	n/a	n/a	21.9	606	27.5	1,369	30	1,271	29.9	1,172	27.8	4,418	
	People in my home were arguing or physically fighting more than usual.	n/a	n/a	n/a	n/a	n/a	n/a	n/a	n/a	n/a	n/a	n/a	n/a	n/a	n/a	n/a	n/a	n/a	n/a	n/a	7.9	220	10.7	533	15.1	642	16.9	663	12.9	2,058	
	My family ate more meals together than usual.	n/a	n/a	n/a	n/a	n/a	n/a	n/a	n/a	n/a	n/a	n/a	n/a	n/a	n/a	n/a	n/a	n/a	n/a	n/a	n/a	31.8	883	37.9	1,885	38.1	1,617	37.2	1,458	36.7	5,843
	My family shared more quality time together than usual (such as playing games, exercising, talking, watching movies/tv).	n/a	n/a	n/a	n/a	n/a	n/a	n/a	n/a	n/a	n/a	n/a	n/a	n/a	n/a	n/a	n/a	n/a	n/a	n/a	n/a	55.4	1,535	55	2,737	52.3	2,218	47.3	1,854	52.5	8,344
	I learned a new hobby or skill (such as cooking, crafts, gardening, physical activities, outdoor activities, puzzles, new language).	n/a	n/a	n/a	n/a	n/a	n/a	n/a	n/a	n/a	n/a	n/a	n/a	n/a	n/a	n/a	n/a	n/a	n/a	n/a	n/a	62.1	1,723	57.6	2,866	53.2	2,255	47.6	1,865	54.8	8,709
	I played more online games with others than usual.	n/a	n/a	n/a	n/a	n/a	n/a	n/a	n/a	n/a	n/a	n/a	n/a	n/a	n/a	n/a	n/a	n/a	n/a	n/a	n/a	61.6	1,708	59.4	2,958	55.5	2,355	47.8	1,874	55.9	8,895
None of these.	n/a	n/a	n/a	n/a	n/a	n/a	n/a	n/a	n/a	n/a	n/a	n/a	n/a	n/a	n/a	n/a	n/a	n/a	n/a	n/a	5.6	156	6.4	317	7.1	299	7.9	311	6.8	1,083	

Remote Learning Perceptions and Experiences (Of students reporting any remote learning in the 2020-2021 school year)

Question	Response	County 2017										County 2019										County 2021									
		6th		8th		10th		12th		Total		6th		8th		10th		12th		Total		6th		8th		10th		12th		Total	
		%	n	%	n	%	n	%	n	%	n	%	n	%	n	%	n	%	n	%	n	%	n	%	n	%	n	%	n	%	n
During the 2020-2021 school year, I attended classes:	Online all year	n/a	n/a	n/a	n/a	n/a	n/a	n/a	n/a	n/a	n/a	n/a	n/a	n/a	n/a	n/a	n/a	n/a	n/a	n/a	17	492	21.2	1,094	24.4	1,058	31.6	1,266	23.9	3,910	
	Online most of the year or most of each week	n/a	n/a	n/a	n/a	n/a	n/a	n/a	n/a	n/a	n/a	n/a	n/a	n/a	n/a	n/a	n/a	n/a	n/a	n/a	25.6	740	24.8	1,280	29.9	1,297	30.1	1,207	27.6	4,524	
	In-person at school most of the year or most of each week	n/a	n/a	n/a	n/a	n/a	n/a	n/a	n/a	n/a	n/a	n/a	n/a	n/a	n/a	n/a	n/a	n/a	n/a	n/a	35.5	1,024	36	1,852	35.2	1,526	30.1	1,208	34.2	5,610	
	In-person at school all year	n/a	n/a	n/a	n/a	n/a	n/a	n/a	n/a	n/a	n/a	n/a	n/a	n/a	n/a	n/a	n/a	n/a	n/a	n/a	21.7	627	17.4	898	9.9	431	7.5	301	13.8	2,257	
These questions ask about your experience when learning online during the past school year.																															
I missed spending time at school, learning with other students in person.	NO!	n/a	n/a	n/a	n/a	n/a	n/a	n/a	n/a	n/a	n/a	n/a	n/a	n/a	n/a	n/a	n/a	n/a	n/a	n/a	8.7	191	9.2	383	9.9	384	10.9	400	9.8	1,358	
	no	n/a	n/a	n/a	n/a	n/a	n/a	n/a	n/a	n/a	n/a	n/a	n/a	n/a	n/a	n/a	n/a	n/a	n/a	n/a	13.3	293	14.5	605	16	617	14.6	538	14.8	2,053	
	yes	n/a	n/a	n/a	n/a	n/a	n/a	n/a	n/a	n/a	n/a	n/a	n/a	n/a	n/a	n/a	n/a	n/a	n/a	n/a	37.6	829	42.9	1,790	44.1	1,702	41.3	1,517	42	5,838	
	YES!	n/a	n/a	n/a	n/a	n/a	n/a	n/a	n/a	n/a	n/a	n/a	n/a	n/a	n/a	n/a	n/a	n/a	n/a	n/a	40.5	893	33.4	1,394	30	1,157	33.2	1,219	33.5	4,663	
These questions ask about your experience when learning online during the past school year.																															
I missed spending time at school, learning with my teachers in person.	NO!	n/a	n/a	n/a	n/a	n/a	n/a	n/a	n/a	n/a	n/a	n/a	n/a	n/a	n/a	n/a	n/a	n/a	n/a	n/a	9	196	10.7	442	11	424	10.8	394	10.5	1,456	
	no	n/a	n/a	n/a	n/a	n/a	n/a	n/a	n/a	n/a	n/a	n/a	n/a	n/a	n/a	n/a	n/a	n/a	n/a	n/a	14.5	317	19.3	801	19.1	733	15.4	563	17.4	2,414	
	yes	n/a	n/a	n/a	n/a	n/a	n/a	n/a	n/a	n/a	n/a	n/a	n/a	n/a	n/a	n/a	n/a	n/a	n/a	n/a	38.6	846	41.8	1,736	44.7	1,718	42.6	1,555	42.3	5,855	
	YES!	n/a	n/a	n/a	n/a	n/a	n/a	n/a	n/a	n/a	n/a	n/a	n/a	n/a	n/a	n/a	n/a	n/a	n/a	n/a	37.9	830	28.2	1,170	25.2	967	31.3	1,142	29.7	4,109	
These questions ask about your experience when learning online during the past school year.																															
When learning online I understood my teacher's instructions.	NO!	n/a	n/a	n/a	n/a	n/a	n/a	n/a	n/a	n/a	n/a	n/a	n/a	n/a	n/a	n/a	n/a	n/a	n/a	n/a	11.7	256	15.7	654	17.8	684	18.8	686	16.5	2,280	
	no	n/a	n/a	n/a	n/a	n/a	n/a	n/a	n/a	n/a	n/a	n/a	n/a	n/a	n/a	n/a	n/a	n/a	n/a	n/a	27.9	607	30.7	1,277	33.9	1,305	31.5	1,151	31.4	4,340	
	yes	n/a	n/a	n/a	n/a	n/a	n/a	n/a	n/a	n/a	n/a	n/a	n/a	n/a	n/a	n/a	n/a	n/a	n/a	n/a	42.9	935	41.5	1,728	39	1,500	39.2	1,431	40.4	5,594	
	YES!	n/a	n/a	n/a	n/a	n/a	n/a	n/a	n/a	n/a	n/a	n/a	n/a	n/a	n/a	n/a	n/a	n/a	n/a	n/a	17.5	381	12.1	502	9.3	356	10.6	387	11.7	1,626	
These questions ask about your experience when learning online during the past school year.																															
I stayed focused when doing online school work.	NO!	n/a	n/a	n/a	n/a	n/a	n/a	n/a	n/a	n/a	n/a	n/a	n/a	n/a	n/a	n/a	n/a	n/a	n/a	n/a	15.4	336	25.5	1,056	32.7	1,258	35.4	1,295	28.5	3,945	
	no	n/a	n/a	n/a	n/a	n/a	n/a	n/a	n/a	n/a	n/a	n/a	n/a	n/a	n/a	n/a	n/a	n/a	n/a	n/a	30.6	666	34.3	1,424	36.8	1,414	33.1	1,208	34.1	4,712	
	yes	n/a	n/a	n/a	n/a	n/a	n/a	n/a	n/a	n/a	n/a	n/a	n/a	n/a	n/a	n/a	n/a	n/a	n/a	n/a	36.4	793	30.7	1,275	23.1	888	23.6	863	27.6	3,819	
	YES!	n/a	n/a	n/a	n/a	n/a	n/a	n/a	n/a	n/a	n/a	n/a	n/a	n/a	n/a	n/a	n/a	n/a	n/a	n/a	17.5	382	9.5	392	7.4	286	7.9	288	9.8	1,348	
These questions ask about your experience when learning online during the past school year.																															
My learning improved when my classes were taught online due to COVID-19.	NO!	n/a	n/a	n/a	n/a	n/a	n/a	n/a	n/a	n/a	n/a	n/a	n/a	n/a	n/a	n/a	n/a	n/a	n/a	n/a	32.8	710	36.7	1,523	40.5	1,556	43.9	1,606	39.1	5,395	
	no	n/a	n/a	n/a	n/a	n/a	n/a	n/a	n/a	n/a	n/a	n/a	n/a	n/a	n/a	n/a	n/a	n/a	n/a	n/a	41.3	894	40.8	1,694	39.6	1,520	34.3	1,255	38.8	5,363	
	yes	n/a	n/a	n/a	n/a	n/a	n/a	n/a	n/a	n/a	n/a	n/a	n/a	n/a	n/a	n/a	n/a	n/a	n/a	n/a	17.5	379	15.7	653	14.5	558	14.5	531	15.4	2,121	
	YES!	n/a	n/a	n/a	n/a	n/a	n/a	n/a	n/a	n/a	n/a	n/a	n/a	n/a	n/a	n/a	n/a	n/a	n/a	n/a	8.4	181	6.8	283	5.4	206	7.2	264	6.8	934	

Remote Learning Perceptions and Experiences (Of students reporting any remote learning in the 2020-2021 school year) (continued)

Question	Response	County 2017										County 2019										County 2021										
		6th		8th		10th		12th		Total		6th		8th		10th		12th		Total		6th		8th		10th		12th		Total		
		%	n	%	n	%	n	%	n	%	n	%	n	%	n	%	n	%	n	%	n	%	n	%	n	%	n	%	n	%	n	
These questions ask about your experience when learning online during the past school year.																																
I had a quiet space that I was able to use when doing online school work.	NO!	n/a	n/a	n/a	n/a	n/a	n/a	n/a	n/a	n/a	n/a	n/a	n/a	n/a	n/a	n/a	n/a	n/a	n/a	n/a	n/a	n/a	7.8	171	7.9	329	8.5	327	10.2	372	8.7	1,199
	no	n/a	n/a	n/a	n/a	n/a	n/a	n/a	n/a	n/a	n/a	n/a	n/a	n/a	n/a	n/a	n/a	n/a	n/a	n/a	n/a	n/a	14.4	314	12.1	501	11.2	432	12	439	12.2	1,686
	yes	n/a	n/a	n/a	n/a	n/a	n/a	n/a	n/a	n/a	n/a	n/a	n/a	n/a	n/a	n/a	n/a	n/a	n/a	n/a	n/a	n/a	45.1	984	50.9	2,114	53.9	2,073	51.3	1,876	50.9	7,047
	YES!	n/a	n/a	n/a	n/a	n/a	n/a	n/a	n/a	n/a	n/a	n/a	n/a	n/a	n/a	n/a	n/a	n/a	n/a	n/a	n/a	n/a	32.7	713	29.1	1,210	26.4	1,017	26.5	971	28.3	3,911
These questions ask about your experience when learning online during the past school year.																																
It was easy to use the online learning platform or website my school used for online classes.	NO!	n/a	n/a	n/a	n/a	n/a	n/a	n/a	n/a	n/a	n/a	n/a	n/a	n/a	n/a	n/a	n/a	n/a	n/a	n/a	n/a	13.5	292	12.4	515	12.8	492	14.1	514	13.2	1,813	
	no	n/a	n/a	n/a	n/a	n/a	n/a	n/a	n/a	n/a	n/a	n/a	n/a	n/a	n/a	n/a	n/a	n/a	n/a	n/a	n/a	n/a	21.2	458	19.3	800	18.8	722	17.1	625	18.9	2,605
	yes	n/a	n/a	n/a	n/a	n/a	n/a	n/a	n/a	n/a	n/a	n/a	n/a	n/a	n/a	n/a	n/a	n/a	n/a	n/a	n/a	n/a	41.6	897	47.3	1,956	49.8	1,913	49.5	1,806	47.7	6,572
	YES!	n/a	n/a	n/a	n/a	n/a	n/a	n/a	n/a	n/a	n/a	n/a	n/a	n/a	n/a	n/a	n/a	n/a	n/a	n/a	n/a	n/a	23.7	511	21	867	18.6	714	19.3	703	20.3	2,795
These questions ask about your experience when learning online during the past school year.																																
I had access to an internet connection in my home to participate in online learning.	NO!	n/a	n/a	n/a	n/a	n/a	n/a	n/a	n/a	n/a	n/a	n/a	n/a	n/a	n/a	n/a	n/a	n/a	n/a	n/a	n/a	3.4	74	3.5	144	3.4	131	4.2	154	3.7	503	
	no	n/a	n/a	n/a	n/a	n/a	n/a	n/a	n/a	n/a	n/a	n/a	n/a	n/a	n/a	n/a	n/a	n/a	n/a	n/a	n/a	n/a	3.7	80	3.7	153	3.2	123	3.2	117	3.4	473
	yes	n/a	n/a	n/a	n/a	n/a	n/a	n/a	n/a	n/a	n/a	n/a	n/a	n/a	n/a	n/a	n/a	n/a	n/a	n/a	n/a	n/a	43.4	933	45.5	1,881	49	1,875	44.7	1,631	45.9	6,320
	YES!	n/a	n/a	n/a	n/a	n/a	n/a	n/a	n/a	n/a	n/a	n/a	n/a	n/a	n/a	n/a	n/a	n/a	n/a	n/a	n/a	n/a	49.5	1,064	47.3	1,958	44.3	1,696	47.8	1,743	47	6,461
These questions ask about your experience when learning online during the past school year.																																
I had my own laptop, desktop computer, or other device for use for schoolwork .	NO!	n/a	n/a	n/a	n/a	n/a	n/a	n/a	n/a	n/a	n/a	n/a	n/a	n/a	n/a	n/a	n/a	n/a	n/a	n/a	n/a	8.3	181	7.2	298	5.8	223	6.5	238	6.8	940	
	no	n/a	n/a	n/a	n/a	n/a	n/a	n/a	n/a	n/a	n/a	n/a	n/a	n/a	n/a	n/a	n/a	n/a	n/a	n/a	n/a	n/a	11.9	257	9.5	392	8.4	321	8.1	296	9.2	1,266
	yes	n/a	n/a	n/a	n/a	n/a	n/a	n/a	n/a	n/a	n/a	n/a	n/a	n/a	n/a	n/a	n/a	n/a	n/a	n/a	n/a	n/a	33.9	735	39.1	1,621	43.3	1,662	38.5	1,406	39.3	5,424
	YES!	n/a	n/a	n/a	n/a	n/a	n/a	n/a	n/a	n/a	n/a	n/a	n/a	n/a	n/a	n/a	n/a	n/a	n/a	n/a	n/a	n/a	45.9	995	44.3	1,835	42.5	1,629	46.8	1,709	44.7	6,168