

2021 Pennsylvania Youth Survey

Empowering Communities to Develop Strategic Prevention Programming

Butler County All Questions by Grade Report

Conducted by

Pennsylvania Commission on
Crime and Delinquency

Pennsylvania Department of
Drug and Alcohol Programs

Pennsylvania Department
of Education

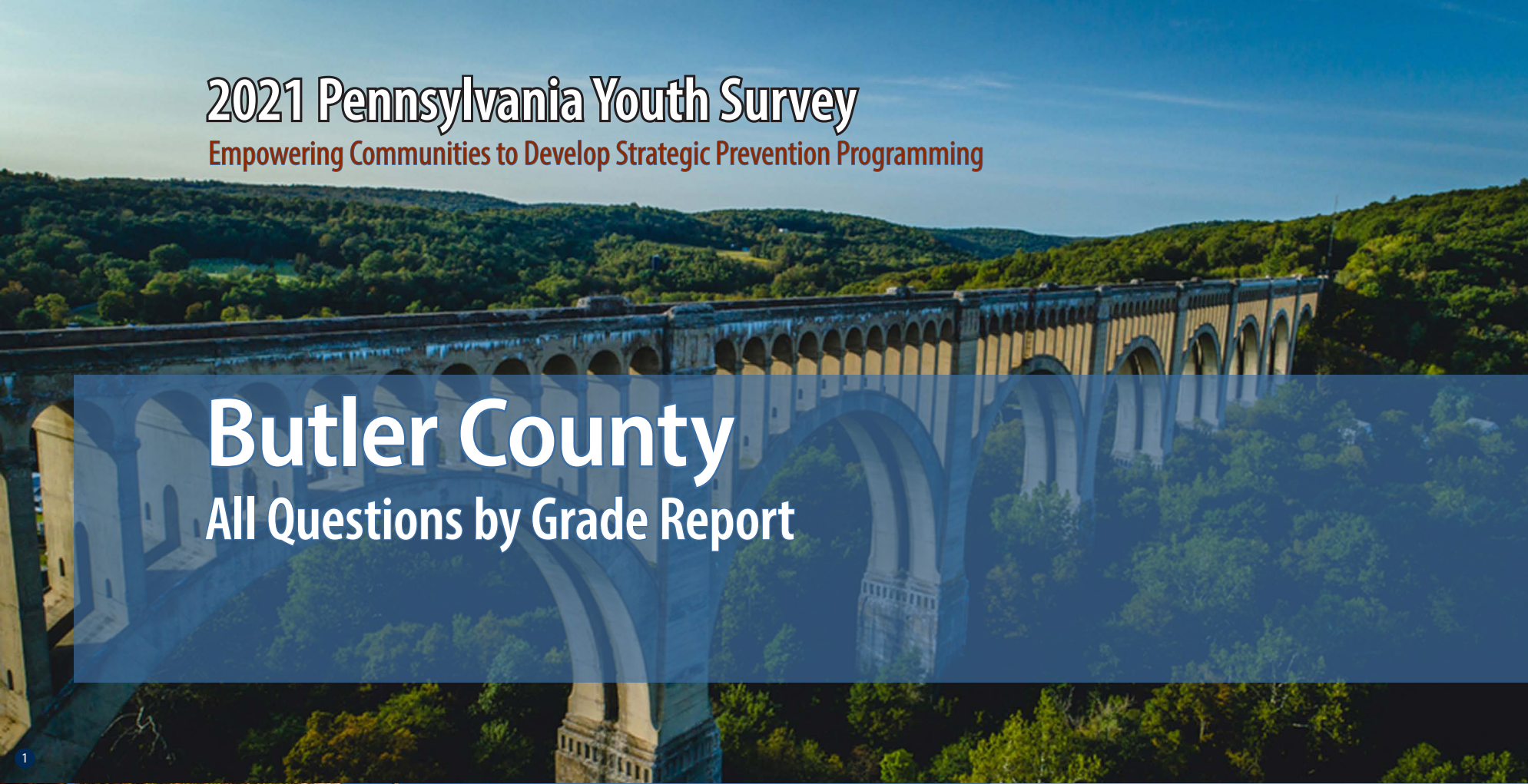

Funding provided by



About the cover photographs:

1. Historic Tunkhannock Viaduct (Nicholson). *Wyoming County, PA*
Credit: Jacob Boomsma/Shutterstock.com

2. State street, historical Harrisburg (Harrisburg). *Dauphin County, PA*
Credit: Ludmila Ruzickova/Shutterstock.com

3. Red barn and silo (Gettysburg). *Adams County, PA*
Credit: Jon Bilous/Shutterstock.com

4. Frosty morning. (*Red Clover*),
Credit: Ezdras Arroyo/Shutterstock.com

PAYS ALL QUESTIONS BY GRADE REPORT

This report provides full results from the 2021 Pennsylvania Youth Survey (PAYS). For each survey item included in the survey, this report presents data for each response option by grade (and for all grades combined).

This report allows you to see not only the percent of students who selected each response option but also the number of students. These counts allow for you to, for example, add the counts for 10th and 12th grade to calculate a percentage for high school students. PAYS sponsors — the Pennsylvania Commission on Crime and Delinquency, Department of Drug and Alcohol Programs, and the Pennsylvania Department of Education — are supplying these data with the hope of aiding in more complete prevention and wellness planning.

Notes to Consider Before Proceeding

This report shares data from the 2017, 2019, and 2021 PAYS administrations when data are available. If your county or district did not participate in one or more of these administrations, you will find “n/a” notations where relevant. Your full profile report also displays data from 2017, 2019, and 2021 when available.

Studies indicate that most young people are truthful in answering anonymous prevention-centered surveys such as

PAYS. To ensure valid survey results, the data here have made use of the same validity/honesty checks used in PAYS profile reports.

Data are displayed here when there are a minimum number of 25 responses at the grade level.

An overwhelming majority of these data focus on ALL students. There is only ONE instance in which the data here are reported of a subgroup of respondents — for the “Remote Learning Perceptions and Experiences” section. These remote learning items were only asked of students who indicated some form of remote learning during the COVID-19 pandemic.

If you need help reading, interpreting, or applying these data, please contact your local county drug and alcohol office or reach out to the Evidence-based Prevention and Intervention Support (EPIS) Center at:

<https://www.episcenter.psu.edu/index.php/paysquestion>

You will find the survey question data organized in the report in the following topic order:

- [Demographics](#)
- [Community Domain Risk Factors*](#)
- [Community Domain Protective Factors](#)
- [School Domain Risk Factors](#)
- [School Domain Protective Factors*](#)
- [Family Domain Risk Factors*](#)
- [Family Domain Protective Factors](#)
- [Peer-Individual Risk Factors*](#)
- [Peer-Individual Protective Factors](#)
- [ATOD Use and Access](#)
- [Antisocial Behavior](#)
- [School Climate And Safety](#)
- [Mental Health Concerns and Suicide Risk](#)
- [Transitions and Mobility, Sleep, Grief, and Stressful Events](#)
- [COVID19 Impacts](#)
- [Remote Learning Perceptions and Experiences](#)

* NOTE: TOPIC INCLUDES SYSTEMIC FACTORS IN ADDITION TO THE QUESTIONS WITHIN THE SCALE SCORE CALCULATION.

Demographics

Question	Response	County 2017										County 2019										County 2021									
		6th		8th		10th		12th		Total		6th		8th		10th		12th		Total		6th		8th		10th		12th		Total	
		%	n	%	n	%	n	%	n	%	n	%	n	%	n	%	n	%	n	%	n	%	n	%	n	%	n	%	n	%	n
How old are you?	10	0	0	0	0	0	0	0	0	0	0	0.4	1	0	0	0	0	0	0	0	1	0.3	1	0	0	0	0	0	0	0	1
	11	67.6	75	0	0	0	0	0	0	3	75	58.2	156	0	0	0	0	0	0	3.4	156	54.9	174	0	0	0	0	0	0	4.2	174
	12	32.4	36	0.4	4	0	0	0	0	1.6	40	40.7	109	0.2	3	0	0	0	0	2.4	112	43.8	139	0.3	5	0	0	0	0	3.5	144
	13	0	0	67.8	629	0	0	0	0	25.4	629	0.7	2	67.4	1,064	0	0	0	0	23.1	1,066	0.9	3	66	992	0	0	0	0	24.1	995
	14	0	0	30.7	285	0.1	1	0	0	11.5	286	0	0	32	506	0.5	7	0	0	11.1	513	0	0	32.5	488	0.2	3	0	0	11.9	491
	15	0	0	1	9	63.8	535	0	0	21.9	544	0	0	0.4	6	68.3	1,020	0	0	22.2	1,026	0	0	1.2	18	65.2	803	0	0	19.9	821
	16	0	0	0.1	1	35.2	295	0.3	2	12	298	0	0	0	0	30.3	453	0.8	10	10	463	0	0	0	0	33.8	416	0.8	9	10.3	425
	17	0	0	0	0	0.6	5	62.4	375	15.3	380	0	0	0	0	0.7	11	68.1	872	19.1	883	0	0	0	0	0.6	8	65.9	706	17.3	714
	18	0	0	0	0	0.4	3	36.6	220	9	223	0	0	0	0	0.1	2	30.7	393	8.5	395	0	0	0	0	0.1	1	32.3	346	8.4	347
	19 or older	0	0	0	0	0	0	0.7	4	0.2	4	0	0	0	0	0	0	0.4	5	0.1	5	0	0	0	0	0	0	0.9	10	0.2	10
What grade are you in?	6th	100	111	0	0	0	0	0	0	4.5	111	100	268	0	0	0	0	0	0	5.8	268	100	317	0	0	0	0	0	0	7.7	317
	7th	0	0	0	0	0	0	0	0	0	0	0	0	0	0	0	0	0	0	0	0	0	0	0	0	0	0	0	0	0	0
	8th	0	0	100	928	0	0	0	0	37.4	928	0	0	100	1,579	0	0	0	0	34.2	1,579	0	0	100	1,503	0	0	0	0	36.5	1,503
	9th	0	0	0	0	0	0	0	0	0	0	0	0	0	0	0	0	0	0	0	0	0	0	0	0	0	0	0	0	0	0
	10th	0	0	0	0	100	839	0	0	33.8	839	0	0	0	0	100	1,493	0	0	32.3	1,493	0	0	0	0	100	1,231	0	0	29.9	1,231
	11th	0	0	0	0	0	0	0	0	0	0	0	0	0	0	0	0	0	0	0	0	0	0	0	0	0	0	0	0	0	0
	12th	0	0	0	0	0	0	100	601	24.2	601	0	0	0	0	0	0	100	1,280	27.7	1,280	0	0	0	0	0	0	100	1,071	26	1,071
Are you of Hispanic, Latino, or Spanish origin?	No, not of Hispanic, Latino, or Spanish origin	96.8	90	94.5	827	97.1	792	96.3	570	95.9	2,279	96.6	228	95.2	1,433	95.7	1,409	97.3	1,232	96	4,302	94.7	267	95.1	1,370	96.2	1,161	97.1	1,029	95.9	3,827
	Yes, Mexican, Mexican Am., Chicano	1.1	1	1.4	12	0.6	5	0.7	4	0.9	22	0.4	1	1.5	22	1.3	19	0.7	9	1.1	51	1.8	5	1.3	19	1.2	15	1.1	12	1.3	51
	Yes, Puerto Rican	0	0	0.8	7	0.7	6	1.2	7	0.8	20	0.8	2	0.7	10	1	14	0.6	7	0.7	33	1.1	3	0.8	12	0.4	5	0.9	10	0.8	30
	Yes, Cuban	0	0	0.1	1	0.1	1	0.2	1	0.1	3	0.4	1	0.2	3	0.1	2	0.2	3	0.2	9	0.4	1	0.3	4	0.1	1	0	0	0.2	6
	Yes, another Hispanic, Latino, or Spanish origin	2.2	2	3.2	28	1.5	12	1.7	10	2.2	52	1.7	4	2.5	38	1.9	28	1.2	15	1.9	85	2.1	6	2.4	35	2.1	25	0.8	9	1.9	75
What is your race?	White, Caucasian	76.6	85	90.5	840	92.1	773	94.3	567	91.4	2,265	95.6	239	94.1	1,432	95.9	1,414	96.1	1,222	95.4	4,307	97.1	271	94.8	1,369	95	1,149	96.2	1,022	95.4	3,811
	Black, African American	0.9	1	3.6	33	3	25	2.7	16	3	75	2	5	4	61	3.1	46	2.8	35	3.3	147	0.4	1	4.4	64	4	49	2.9	31	3.6	145
	American Indian or Alaska Native	5.4	6	2.9	27	3.5	29	1.3	8	2.8	70	5.6	14	3.2	48	2	29	1.7	22	2.5	113	3.9	11	2.6	37	2.2	27	1.4	15	2.3	90
	Asian Indian, Japanese, Native Hawaiian, Chinese, Korean, Guamanian or Chamorro, Filipino, Vietnamese, Samoan, Other Asian, Other Pacific Islander	0	0	1.8	17	2.5	21	2.3	14	2.1	52	0.8	2	3.7	56	3.5	51	3.5	45	3.4	154	1.8	5	4	58	4	48	3	32	3.6	143
Are you?	Female	45.4	49	46.5	424	51.2	419	47.5	281	48.3	1,173	48.1	126	47.5	739	48.8	714	54.4	690	49.9	2,269	49.2	153	47.9	716	44.8	551	47.4	506	47	1,926
	Male	54.6	59	53.5	487	48.8	400	52.5	311	51.7	1,257	51.9	136	52.5	816	51.2	750	45.6	579	50.1	2,281	46.9	146	48.5	725	52	639	50.9	544	50.1	2,054
	Other	0	0	0	0	0	0	0	0	0	0	0	0	0	0	0	0	0	0	0	0	3.9	12	3.5	53	3.2	39	1.7	18	3	122

Demographics (continued)

Question	Response	County 2017										County 2019										County 2021									
		6th		8th		10th		12th		Total		6th		8th		10th		12th		Total		6th		8th		10th		12th		Total	
		%	n	%	n	%	n	%	n	%	n	%	n	%	n	%	n	%	n	%	n	%	n	%	n	%	n	%	n	%	n
Think of where you live most of the time. Which of the following people live there with you?	Mother	92.8	103	89.7	832	89.2	748	88	529	89.2	2,212	89.7	235	93.1	1,454	91.3	1,347	91.4	1,163	91.8	4,199	90.7	283	92.6	1,381	92	1,131	91.6	974	92	3,769
	Stepmother	5.4	6	5.3	49	5.8	49	5	30	5.4	134	6.5	17	5.4	84	4.8	71	5	64	5.2	236	6.7	21	6	89	5.8	71	3.3	35	5.3	216
	Foster mother	0	0	0.4	4	0.4	3	0.3	2	0.4	9	1.1	3	0.5	8	0.4	6	0.2	3	0.4	20	0	0	0.3	5	0.5	6	0.2	2	0.3	13
	Grandmother	19.8	22	6.8	63	6.9	58	5.8	35	7.2	178	11.8	31	8.4	131	6.1	90	5.3	68	7	320	11.2	35	8.9	133	6.3	78	4.4	47	7.2	293
	Aunt	3.6	4	1.3	12	1.2	10	1.5	9	1.4	35	4.6	12	2.5	39	1.8	27	1	13	2	91	1.6	5	2.3	35	0.9	11	0.8	9	1.5	60
	Father	75.7	84	72.6	674	71.8	602	69.9	420	71.8	1,780	72.1	189	79.2	1,237	75.6	1,116	77.2	983	77.1	3,525	78.2	244	79.2	1,181	79	971	76.3	811	78.3	3,207
	Stepfather	13.5	15	13.4	124	13.3	112	12.8	77	13.2	328	12.2	32	11.7	182	12.1	178	9.1	116	11.1	508	12.2	38	11.3	168	11.2	138	9.4	100	10.8	444
	Foster father	0	0	0.2	2	0.2	2	0.3	2	0.2	6	0.8	2	0.5	8	0.5	7	0.2	3	0.4	20	0	0	0.2	3	0.5	6	0.3	3	0.3	12
	Grandfather	13.5	15	4.1	38	3.2	27	3.5	21	4.1	101	7.3	19	5.2	81	3.8	56	3.3	42	4.3	198	5.4	17	5.2	77	3.1	38	3.2	34	4.1	166
	Uncle	3.6	4	2.3	21	1.4	12	1	6	1.7	43	3.1	8	3	47	1.5	22	1.3	16	2	93	2.9	9	2.4	36	1.4	17	1.3	14	1.9	76
	Other Adults	5.4	6	1.6	15	2.3	19	2	12	2.1	52	4.2	11	2.4	37	2.6	38	1.7	22	2.4	108	2.9	9	1.4	21	1.3	16	1.6	17	1.5	63
	Older sister(s)	26.1	29	26.2	243	24.8	208	17	102	23.5	582	26.7	70	27.5	430	24.6	363	21.2	270	24.8	1,133	24	75	24.1	359	21.8	268	20.8	221	22.5	923
	Younger sister(s)	30.6	34	28.8	267	31	260	32.6	196	30.5	757	28.6	75	28.8	450	28	414	28.4	361	28.4	1,300	29.2	91	27.9	416	29.3	360	28.6	304	28.6	1,171
	Older stepsister(s)	4.5	5	2.4	22	1.5	13	0.5	3	1.7	43	2.3	6	2.3	36	1.7	25	0.6	8	1.6	75	1.6	5	2.5	37	2.1	26	0.9	10	1.9	78
	Younger stepsister(s)	0.9	1	2.6	24	1.9	16	2.3	14	2.2	55	2.3	6	2.6	41	2.5	37	1.9	24	2.4	108	2.2	7	2.6	39	2.8	35	1.4	15	2.3	96
	Older brother(s)	27.9	31	28.1	261	25.6	215	22.1	133	25.8	640	33.2	87	30	469	26	384	25.1	319	27.5	1,259	32.1	100	26.9	402	27.3	335	22	234	26.1	1,071
	Younger brother(s)	23.4	26	29.2	271	29.4	247	24.1	145	27.8	689	30.5	80	29.1	455	28.1	415	29.9	381	29.1	1,331	26.6	83	29.6	441	29.7	365	25.9	275	28.4	1,164
	Older stepbrother(s)	3.6	4	3.3	31	2.4	20	1.5	9	2.6	64	1.5	4	2.5	39	1.7	25	1.3	16	1.8	84	1.6	5	2.7	40	1.4	17	1.3	14	1.9	76
Younger stepbrother(s)	1.8	2	2.5	23	2.9	24	3.2	19	2.7	68	1.9	5	2.1	33	2	29	2.4	31	2.1	98	1.3	4	1.4	21	2.4	30	1.4	15	1.7	70	
Other children	5.4	6	1.9	18	2.7	23	4	24	2.9	71	3.1	8	2.6	41	1.9	28	2.4	31	2.4	108	2.2	7	1.8	27	1.2	15	1.6	17	1.6	66	
What is the language you use most often at home?	English	100	107	99.7	892	99.5	822	98.8	591	99.4	2,412	99.2	255	98.1	1,530	98.9	1,456	99.2	1,262	98.8	4,503	98.4	308	98.5	1,469	98.7	1,214	98.9	1,052	98.7	4,043
	Spanish	0	0	0.3	3	0.2	2	0.3	2	0.3	7	0.4	1	0.6	9	0.3	4	0.3	4	0.4	18	0	0	0.7	10	0.2	2	0.4	4	0.4	16
	Another language	0	0	0	0	0.2	2	0.8	5	0.3	7	0.4	1	1.3	20	0.8	12	0.5	6	0.9	39	1.6	5	0.8	12	1.1	14	0.8	8	1	39

Community Domain Risk Factor: Laws and Norms Favorable Toward Drug Use

Question	Response	County 2017										County 2019										County 2021									
		6th		8th		10th		12th		Total		6th		8th		10th		12th		Total		6th		8th		10th		12th		Total	
		%	n	%	n	%	n	%	n	%	n	%	n	%	n	%	n	%	n	%	n	%	n	%	n	%	n	%	n	%	n
If a kid drank some beer, wine, or hard liquor (for example, vodka, whiskey, gin, or rum) in your neighborhood, would he or she be caught by the police?	NO!	9.8	10	18.5	140	24.5	186	28.7	162	22.8	498	10.2	20	12.7	184	25.7	361	31.8	368	22.2	933	8.6	21	10.4	123	21.9	247	27	262	18.5	653
	no	36.3	37	42.7	324	57.2	435	56.8	321	51.1	1,117	34	67	44.6	644	53.5	752	54.6	632	49.8	2,095	32.1	78	45.1	535	52.9	598	56	543	49.7	1,754
	yes	30.4	31	26.9	204	13.6	103	11	62	18.3	400	29.9	59	28.3	408	14.9	210	10.5	122	19	799	39.1	95	32.4	385	19.2	217	12.5	121	23.2	818
	YES!	23.5	24	11.9	90	4.7	36	3.5	20	7.8	170	25.9	51	14.4	208	5.8	82	3.1	36	9	377	20.2	49	12.1	144	6	68	4.4	43	8.6	304
If a kid used marijuana in your neighborhood, would he or she be caught by the police?	NO!	7	7	15.5	117	22.9	175	28.5	161	21.1	460	8.5	17	12.1	175	26.8	377	29	336	21.5	905	6.6	16	8.7	103	20.9	235	27.2	263	17.5	617
	no	24	24	33.4	252	53.6	409	54.4	307	45.5	992	25.1	50	35	507	48.6	683	54	625	44.3	1,865	27.3	66	37.4	442	48.6	547	51.2	495	44.1	1,550
	yes	38	38	30.5	230	16.1	123	12.2	69	21.1	460	29.6	59	32.8	476	17.1	241	13.2	153	22.1	929	41.7	101	36.9	437	22.3	251	16.1	156	26.9	945
	YES!	31	31	20.7	156	7.3	56	4.8	27	12.4	270	36.7	73	20.1	292	7.5	105	3.7	43	12.2	513	24.4	59	17	201	8.3	93	5.5	53	11.5	406
How wrong would most adults (over 21) in your neighborhood think it was for kids your age to drink alcohol?	Not Wrong at All	5.8	6	3.7	28	5.6	43	9.3	53	5.9	130	4.1	8	3.3	48	3.7	52	9.1	105	5.1	213	3.6	9	3.8	46	4.8	54	9.9	96	5.8	205
	A Little Bit Wrong	4.9	5	11.8	90	21.1	162	31.6	179	19.8	436	5.6	11	7.1	103	20.7	292	29.8	344	17.8	750	6.4	16	10.5	126	20.2	227	31.6	306	19.1	675
	Wrong	17.5	18	27.7	212	34.1	261	32.6	185	30.7	676	17.3	34	25.5	371	35.7	503	34.5	398	31	1,306	22.7	57	31.2	375	33.7	378	31	300	31.3	1,110
	Very wrong	71.8	74	56.8	434	39.2	300	26.5	150	43.5	958	73.1	144	64.1	934	39.9	563	26.5	306	46.2	1,947	67.3	169	54.5	655	41.3	463	27.5	266	43.8	1,553
How wrong would most adults (over 21) in your neighborhood think it was for kids your age to smoke cigarettes?	Not Wrong at All	5.8	6	3.5	27	5.2	40	9.5	54	5.8	127	5.6	11	2.8	40	3.1	44	8.2	95	4.5	190	3.6	9	3.8	45	3.9	44	7.2	69	4.7	167
	A Little Bit Wrong	2.9	3	6.9	53	12.9	99	23.9	136	13.2	291	2.1	4	3.9	57	9.5	133	15.9	183	9	377	2	5	4.9	59	8.4	94	14.6	141	8.5	299
	Wrong	14.6	15	22.1	169	28	215	31.3	178	26.2	577	15.4	30	18.4	267	29.9	420	34	392	26.4	1,109	18.1	45	24.6	294	27.7	309	32.5	313	27.3	961
	Very wrong	76.7	79	67.4	514	53.8	413	35.3	201	54.8	1,207	76.9	150	74.9	1,089	57.5	808	41.9	483	60.2	2,530	76.2	189	66.8	799	59.9	669	45.7	441	59.5	2,098
How wrong would most adults (over 21) in your neighborhood think it was for kids your age to use marijuana?	Not Wrong at All	3.9	4	3.4	26	6.7	51	8.1	46	5.8	127	5.2	10	3	43	5.1	72	8	92	5.2	217	2.8	7	3.4	41	4.8	54	8.5	82	5.2	184
	A Little Bit Wrong	2.9	3	5.2	40	12	92	16.6	94	10.4	229	2.1	4	3.6	52	11	155	15.6	180	9.3	391	2	5	3.5	42	9.2	103	16.2	156	8.7	306
	Wrong	4.9	5	17.4	133	21.5	164	28.2	160	21	462	6.2	12	14.6	212	26.4	371	29.4	339	22.2	934	11.7	29	20.7	247	23.9	267	28.6	276	23.2	819
	Very wrong	88.3	91	74	565	59.8	457	47.1	267	62.8	1,380	86.6	168	78.9	1,146	57.4	807	47	541	63.3	2,662	83.5	207	72.4	864	62.1	694	46.7	450	62.9	2,215

Community Domain Risk Factor: Low Neighborhood Attachment																															
Question	Response	County 2017										County 2019										County 2021									
		6th		8th		10th		12th		Total		6th		8th		10th		12th		Total		6th		8th		10th		12th		Total	
		%	n	%	n	%	n	%	n	%	n	%	n	%	n	%	n	%	n	%	n	%	n	%	n	%	n	%	n	%	n
I like my neighborhood	NO!	1	1	7.5	58	6.3	49	8.7	49	7.1	157	8.1	16	6.6	97	7.7	108	8.6	100	7.6	321	4	10	6.2	76	8.2	92	8.8	86	7.4	264
	no	5.7	6	10.4	81	14.9	115	18.6	105	13.8	307	8.1	16	12.8	187	13.1	184	14.9	172	13.2	559	12.7	32	13.1	161	12.7	143	15.8	155	13.7	491
	yes	33.3	35	46.9	365	54.1	418	52.3	296	50.1	1,114	39.6	78	43.2	631	53.7	756	54.7	634	49.7	2,099	49	123	52.2	640	56.7	639	56.2	550	54.5	1,952
	YES!	60	63	35.2	274	24.7	191	20.5	116	29	644	44.2	87	37.3	545	25.6	360	21.8	252	29.5	1,244	34.3	86	28.4	348	22.4	252	19.2	188	24.4	874
I'd like to get out of my neighborhood	NO!	59	62	40.6	318	25.2	195	20.7	117	31.1	692	57.6	114	46	667	33.9	478	25.3	293	36.8	1,552	47.3	116	41.4	504	35	394	25.8	252	35.5	1,266
	no	32.4	34	35.4	277	44	340	39.6	224	39.3	875	25.8	51	33.4	484	39.6	559	37.2	431	36.2	1,525	35.9	88	38.8	472	38.2	430	36.8	360	37.9	1,350
	yes	6.7	7	14.6	114	21.7	168	26	147	19.6	436	10.6	21	13.7	198	16.7	235	24.6	285	17.5	739	11.4	28	15.1	184	18.5	208	25.4	248	18.7	668
	YES!	1.9	2	9.5	74	9.1	70	13.8	78	10.1	224	6.1	12	6.9	100	9.8	138	12.9	149	9.5	399	5.3	13	4.7	57	8.3	93	12.1	118	7.9	281
If I had to move, I would miss the neighborhood I now live in	NO!	2.9	3	8.4	65	9.3	72	13	74	9.6	214	9	18	8.2	119	10.2	144	11.5	133	9.8	414	7.3	18	8.7	107	11.1	125	11.3	110	10.1	360
	no	12.4	13	15.9	123	25.4	196	22.5	128	20.7	460	8.5	17	17	248	21.5	304	23.5	272	19.9	841	12.5	31	20.4	250	21.9	247	25.3	247	21.7	775
	yes	21.9	23	36	279	39.3	304	45.2	257	38.9	863	31	62	34.4	501	38.9	550	43.1	499	38.1	1,612	33.1	82	36.8	450	42.9	483	43.1	420	40.2	1,435
	YES!	62.9	66	39.7	307	26	201	19.2	109	30.8	683	51.5	103	40.5	590	29.4	416	22	255	32.2	1,364	47.2	117	34.1	417	24.1	271	20.3	198	28.1	1,003

Community Domain Risk Factor: Perceived Availability of Drugs and Handguns																															
Question	Response	County 2017										County 2019										County 2021									
		6th		8th		10th		12th		Total		6th		8th		10th		12th		Total		6th		8th		10th		12th		Total	
		%	n	%	n	%	n	%	n	%	n	%	n	%	n	%	n	%	n	%	n	%	n	%	n	%	n	%	n	%	n
How easy would it be for you to get any, if you wanted to get any, beer, wine, or hard liquor (for example, vodka, whiskey, gin, or rum)?	Very hard	73.7	73	42.7	331	26.6	207	17	97	31.8	708	62.9	127	46.7	686	23.9	337	15.8	184	31.4	1,334	63	153	49	588	30.8	350	21.6	209	36.6	1,300
	Sort of hard	11.1	11	22.6	175	22.3	173	19.2	110	21.1	469	17.8	36	21	309	21	297	15.1	175	19.3	817	16	39	22.8	273	22.6	257	16.7	162	20.6	731
	Sort of easy	4	4	20.4	158	25.5	198	26.7	153	23.1	513	10.4	21	19.1	280	26.4	372	30.9	359	24.3	1,032	13.2	32	17.1	205	25.7	292	27.8	269	22.5	798
	Very easy	11.1	11	14.4	112	25.6	199	37.1	212	24	534	8.9	18	13.2	194	28.7	405	38.2	443	25	1,060	7.8	19	11.2	134	20.9	237	34	329	20.3	719
How easy would it be for you to get any, if you wanted to get any, cigarettes?	Very hard	70.7	70	58.3	451	44.9	349	23.1	132	45.1	1,002	77.1	155	70.9	1,039	48.4	680	28.9	336	52.2	2,210	75.7	184	70.1	841	58.1	658	41.6	403	58.9	2,086
	Sort of hard	14.1	14	17.1	132	17.4	135	14	80	16.3	361	8	16	12.6	185	17.4	244	13.2	154	14.1	599	7.8	19	14	168	17.9	203	20.3	197	16.6	587
	Sort of easy	9.1	9	12.4	96	17.8	138	17.3	99	15.4	342	7.5	15	7.9	116	16.9	237	18.8	219	13.9	587	7.8	19	9.2	110	12.5	142	18.4	178	12.7	449
	Very easy	6.1	6	12.2	94	19.9	155	45.5	260	23.2	515	7.5	15	8.6	126	17.4	244	39	454	19.8	839	8.6	21	6.7	80	11.5	130	19.7	191	11.9	422
How easy would it be for you to get, if you wanted to get, a handgun?	Very hard	72	72	66.1	505	60.4	469	52.4	299	60.8	1,345	73.4	149	73	1,067	65.6	923	59.9	694	67	2,833	74.2	181	73.1	878	68.8	779	65.6	636	69.7	2,474
	Sort of hard	10	10	16	122	15.9	123	21.9	125	17.2	380	13.3	27	12.9	188	15.7	221	18.1	210	15.3	646	12.3	30	14.9	179	15.4	175	17.1	166	15.5	550
	Sort of easy	13	13	10.1	77	12.9	100	12.6	72	11.8	262	6.4	13	8	117	8.5	119	9.3	108	8.4	357	5.7	14	7.5	90	8.3	94	9.4	91	8.1	289
	Very easy	5	5	7.9	60	10.8	84	13.1	75	10.1	224	6.9	14	6.2	90	10.2	144	12.6	146	9.3	394	7.8	19	4.5	54	7.5	85	7.9	77	6.6	235
How easy would it be for you to get, if you wanted to get, a drug like cocaine, LSD, or amphetamines?	Very hard	94.9	94	88.7	686	72.6	564	61.7	351	76.4	1,695	94	189	89.7	1,312	76.1	1,067	63.1	731	78.1	3,299	92.2	224	91.3	1,096	83.2	941	73.2	709	83.8	2,970
	Sort of hard	3	3	6.1	47	13.9	108	16.5	94	11.4	252	4.5	9	5.7	84	12.3	173	18.8	218	11.5	484	2.9	7	5.4	65	9.4	106	14.8	143	9.1	321
	Sort of easy	2	2	2.5	19	7.1	55	12.8	73	6.7	149	0	0	2.2	32	6.3	88	9.2	107	5.4	227	2.1	5	1.7	21	4.1	46	6.4	62	3.8	134
	Very easy	0	0	2.7	21	6.4	50	9	51	5.5	122	1.5	3	2.3	34	5.3	75	8.8	102	5.1	214	2.9	7	1.6	19	3.4	38	5.7	55	3.4	119

Community Domain Risk Factor: Perceived Availability of Drugs and Handguns (continued)

Question	Response	County 2017										County 2019										County 2021									
		6th		8th		10th		12th		Total		6th		8th		10th		12th		Total		6th		8th		10th		12th		Total	
		%	n	%	n	%	n	%	n	%	n	%	n	%	n	%	n	%	n	%	n	%	n	%	n	%	n	%	n	%	n
How easy would it be for you to get any, if you wanted to get any, marijuana?	Very hard	91.9	91	76.5	588	48.5	376	32.7	187	56.1	1,242	92	185	78.9	1,155	50.5	708	30.8	357	56.9	2,405	90.5	219	83.3	995	62	702	39.9	386	65.1	2,302
	Sort of hard	5.1	5	7.9	61	13.2	102	15.1	86	11.5	254	4.5	9	8.5	125	14.5	203	17.2	200	12.7	537	4.1	10	7.6	91	14.1	160	18.3	177	12.4	438
	Sort of easy	2	2	8.3	64	15.2	118	17	97	12.7	281	1.5	3	6.4	93	14.1	198	19.4	225	12.3	519	1.2	3	4.7	56	12.7	144	17.4	168	10.5	371
	Very easy	1	1	7.3	56	23.1	179	35.2	201	19.7	437	2	4	6.2	90	21	294	32.6	378	18.1	766	4.1	10	4.4	52	11.2	127	24.4	236	12	425
If you wanted to get prescription drugs not prescribed to you, how easy would it be for you to get some?	Very hard	77.8	70	58.2	506	46	372	39.6	227	50.2	1,175	76.7	191	61.8	925	44	640	40.1	494	50.8	2,250	70.7	198	62.6	882	51.9	621	43.2	452	54.7	2,153
	Sort of hard	12.2	11	18.2	158	22	178	22.2	127	20.2	474	11.2	28	19	284	23.2	338	24.4	301	21.5	951	18.6	52	21.2	299	23	275	26	272	22.8	898
	Sort of easy	6.7	6	14.1	123	19.3	156	20.2	116	17.1	401	6	15	12.4	185	20.2	294	22.1	272	17.3	766	5.7	16	11.3	159	16.8	201	19.7	206	14.8	582
	Very easy	3.3	3	9.5	83	12.6	102	18	103	12.4	291	6	15	6.8	102	12.5	182	13.4	165	10.5	464	5	14	4.9	69	8.4	100	11.2	117	7.6	300
If you drank alcohol during the past 12 months, how did you usually get it? (Please note the data reported here are of ALL students, including non-users. Profile reports produced for PAYS report these data only of past-year users. Because these data are of ALL students, the numbers and percentages here will not align with the data presented in your profile report. In 2021, this question involved skip logic, and students reporting that they had not used alcohol in their lifetime were not shown this question. In the data, those not using in their lifetime were recoded as "Did not drink any alcohol" for this item.)	Did not drink any alcohol	90.6	96	76.2	502	60	366	43	195	63.4	1,159	93	146	87.7	1,035	66.9	754	45.9	419	69.7	2,354	96	287	92.6	1,307	80.4	931	59.5	590	80.7	3,115
	Bought it in a store	1.9	2	0.6	4	0.5	3	2.6	12	1.1	21	0	0	0.4	5	1.2	14	2	18	1.1	37	2.6	1	0.4	1	1.6	6	7.8	44	4.1	52
	Bought it at a restaurant, bar or club	0.9	1	0	0	0	0	1.1	5	0.3	6	0	0	0.5	6	0.7	8	1.4	13	0.8	27	0	0	0.4	1	0.8	3	2.8	16	1.6	20
	Bought it at a public event such as a concert or sporting event	1.9	2	0.2	1	0.3	2	1.8	8	0.7	13	0	0	0.3	3	0.5	6	1.5	14	0.7	23	0	0	0.4	1	0.8	3	1.2	7	0.9	11
	Gave someone money to buy it for me	1.9	2	2.3	15	9.3	57	19.6	89	8.9	163	0.6	1	1.9	23	9.8	110	22.7	207	10.1	341	2.6	1	0.8	2	9.9	38	26.2	148	15.1	189
	Parents provided it to me	2.8	3	5.8	38	8.3	51	13	59	8.3	151	4.5	7	4.4	52	9.1	102	14	128	8.6	289	12.8	5	15.8	42	21.1	81	26.2	148	22	276
	Friends' parents provided it to me	1.9	2	2.9	19	7.5	46	13.5	61	7	128	1.3	2	1.7	20	6.5	73	14	128	6.6	223	0	0	5.6	15	14.3	55	20.5	116	14.8	186
	Friends, brothers, or sisters over 21 provided it to me	1.9	2	3.5	23	7.7	47	19	86	8.6	158	0	0	1.4	17	7.5	84	20.6	188	8.6	289	2.6	1	5.6	15	13.3	51	31.2	176	19.4	243
	Friends, brothers, or sisters under 21 provided it to me	1.9	2	3.5	23	5.9	36	7.7	35	5.3	96	0	0	1.5	18	5	56	9.9	90	4.9	164	2.6	1	6.4	17	12.5	48	17.3	98	13.1	164
	Other relatives (uncles, aunts, cousins, grandparents, etc.) provided it to me	2.8	3	2.6	17	5.7	35	8.6	39	5.1	94	0	0	2.4	28	6	68	7.6	69	4.9	165	7.7	3	7.1	19	13	50	9.9	56	10.2	128
	Other source provided it to me	0.9	1	5	33	9.7	59	15	68	8.8	161	1.3	2	2.9	34	9.1	102	13.6	124	7.8	262	5.1	2	8.6	23	14.6	56	12.9	73	12.3	154
	Took without permission, stole, or found it (my home, friend's home, store, etc.)	1.9	2	9	59	14.6	89	9.3	42	10.5	192	1.3	2	6.4	76	14.2	160	16.3	149	11.5	387	10.3	4	13.5	36	22.1	85	17	96	17.6	221
If you used any prescription drugs without a prescription during the last 12 months, how did you get them? (Please note the data reported here are of ALL students, including non-users. Profile reports produced for PAYS report these data only of past-year users. Because these data are of ALL students, the numbers and percentages here will not align with the data presented in your profile report.)	I did not take any prescription drugs without a doctor's prescription	88.7	94	92.1	607	91.1	556	88.5	401	90.7	1,658	98.1	151	98.5	1,150	95.1	1,073	93.7	858	96	3,232	98.3	233	98	800	96.8	844	95.8	638	97.1	2,515
	Took them from a family member living in my home	1.9	2	1.5	10	2.3	14	1.5	7	1.8	33	1.3	2	1	12	2.3	26	2.5	23	1.9	63	1.3	3	0.7	6	1.4	12	1.4	9	1.2	30
	Took them from other relatives not living in my home	0.9	1	0.2	1	0.2	1	0.9	4	0.4	7	0	0	0.6	7	0.8	9	0.4	4	0.6	20	0	0	0	0	0.7	6	0.3	2	0.3	8
	Took them from someone not related to me	0.9	1	0.2	1	0.7	4	0.2	1	0.4	7	0	0	0.4	5	1	11	0.7	6	0.7	22	0.4	1	0.2	2	0.3	3	0.6	4	0.4	10
	A friend or family member gave them to me	2.8	3	1.2	8	3.3	20	3.5	16	2.6	47	0.6	1	0.7	8	2.2	25	3.4	31	1.9	65	0	0	1.6	13	1.7	15	2.4	16	1.7	44
	Bought them from someone	1.9	2	0.3	2	2	12	4.6	21	2	37	0	0	0.4	5	1.4	16	2.2	20	1.2	41	0.4	1	0.2	2	1	9	1.5	10	0.8	22
	Ordered them over the Internet	0.9	1	0	0	0.3	2	0.4	2	0.3	5	0	0	0.2	2	0.1	1	0.4	4	0.2	7	0.4	1	0	0	0.6	5	1.4	9	0.6	15

Community Domain Protective Factor: Rewards for Prosocial Involvement

Question	Response	County 2017										County 2019										County 2021									
		6th		8th		10th		12th		Total		6th		8th		10th		12th		Total		6th		8th		10th		12th		Total	
		%	n	%	n	%	n	%	n	%	n	%	n	%	n	%	n	%	n	%	n	%	n	%	n	%	n	%	n	%	n
My neighbors notice when I am doing a good job and let me know	NO!	32	33	37	292	36.6	284	37.8	215	36.8	824	33.2	66	37.5	548	41.6	590	41.7	488	39.8	1,692	33.5	83	33.7	411	44.1	501	40.9	401	38.9	1,396
	no	35	36	40.6	321	45.4	352	42	239	42.4	948	41.7	83	40.3	590	40.8	578	38	444	39.9	1,695	44	109	47.3	577	39.4	448	41.3	405	42.9	1,539
	yes	25.2	26	16.8	133	13.5	105	16	91	15.9	355	13.6	27	16.3	238	13.8	195	16.4	192	15.3	652	17.3	43	15.6	190	13.7	156	14.1	138	14.7	527
	YES!	7.8	8	5.6	44	4.4	34	4.2	24	4.9	110	11.6	23	5.9	87	3.9	55	3.8	45	4.9	210	5.2	13	3.4	42	2.8	32	3.7	36	3.4	123
There are people in my neighborhood who are proud of me when I do something well	NO!	28.2	29	27.7	217	29.5	228	32.7	186	29.6	660	27.5	55	29	425	33.9	480	34.6	403	32.1	1,363	27.1	67	30.8	374	37	416	34.5	337	33.5	1,194
	no	29.1	30	35.7	279	37.7	292	33.3	189	35.5	790	29	58	33.1	485	34	481	30.3	353	32.4	1,377	34	84	39.1	474	33.8	380	34.1	333	35.7	1,271
	yes	31.1	32	27.4	214	25.6	198	26.1	148	26.6	592	26.5	53	28.4	416	25.5	361	27.6	321	27.1	1,151	30.8	76	24	291	24	270	24.4	238	24.6	875
	YES!	11.7	12	9.2	72	7.2	56	7.9	45	8.3	185	17	34	9.5	139	6.6	93	7.6	88	8.3	354	8.1	20	6.1	74	5.1	57	7.1	69	6.2	220
There are people in my neighborhood who encourage me to do my best	NO!	19.4	20	22.9	179	24.4	189	28.8	164	24.8	552	24	47	24.3	354	28.9	406	31.1	362	27.7	1,169	24.9	61	23.7	288	30.7	345	29.7	292	27.7	986
	no	22.3	23	26.4	206	32.8	254	29.6	169	29.3	652	20.4	40	25.9	378	28.6	402	28.5	332	27.3	1,152	23.3	57	32.5	395	28.8	323	29.4	289	29.8	1,064
	yes	36.9	38	35.5	277	32.7	253	31.2	178	33.5	746	32.1	63	35.8	523	31.8	447	31	361	33	1,394	38.4	94	34	413	32	359	32	315	33.1	1,181
	YES!	21.4	22	15.1	118	10.1	78	10.4	59	12.4	277	23.5	46	14	204	10.8	152	9.3	108	12.1	510	13.5	33	9.8	119	8.5	96	8.9	87	9.4	335

School Domain Risk Factor: Academic Failure

Question	Response	County 2017										County 2019										County 2021									
		6th		8th		10th		12th		Total		6th		8th		10th		12th		Total		6th		8th		10th		12th		Total	
		%	n	%	n	%	n	%	n	%	n	%	n	%	n	%	n	%	n	%	n	%	n	%	n	%	n	%	n	%	n
Putting them all together, what were your grades like last year?	Mostly A's	49.1	52	57.6	475	47.7	375	42.5	243	50	1,145	58.3	133	57	854	51.4	736	55.1	645	54.7	2,368	58.2	156	53	695	54	627	58.3	590	55.1	2,068
	Mostly B's	37.7	40	27.7	228	34.1	268	41.1	235	33.7	771	30.7	70	28.4	426	34.2	490	33.5	392	31.8	1,378	31.3	84	24.8	325	26.9	313	27.3	276	26.6	998
	Mostly C's	8.5	9	10.9	90	13.2	104	13.1	75	12.2	278	8.8	20	11.2	168	10.8	154	8.6	101	10.2	443	8.2	22	13.5	177	12.3	143	10.3	104	11.9	446
	Mostly D's	2.8	3	2.7	22	3.7	29	3.1	18	3.1	72	1.3	3	2.7	40	2.7	38	2.1	25	2.4	106	1.9	5	5.3	69	5.3	62	3.2	32	4.5	168
	Mostly F's	1.9	2	1.1	9	1.3	10	0.2	1	1	22	0.9	2	0.7	11	0.9	13	0.6	7	0.8	33	0.4	1	3.4	45	1.5	17	1	10	1.9	73
Are most of your school grades better than the grades of most students in your class?	NO!	8	8	4.4	36	6.3	49	7.1	41	5.9	134	8	17	5.3	78	5.8	83	6.8	80	6	258	5.9	15	6.3	79	7.9	90	6.4	64	6.8	248
	no	27	27	23.5	194	26.4	207	28.9	167	26	595	22.6	48	23.1	343	25.9	369	25	294	24.5	1,054	27.6	70	30.2	376	27.1	308	27.6	274	28.3	1,028
	yes	52	52	50.5	417	49.5	388	46.4	268	49.2	1,125	48.6	103	49.3	731	50.5	720	50.7	596	50.1	2,150	50.4	128	48.1	600	48.4	551	47.3	470	48.1	1,749
	YES!	13	13	21.6	178	17.9	140	17.5	101	18.9	432	20.8	44	22.3	331	17.8	253	17.4	205	19.4	833	16.1	41	15.4	192	16.6	189	18.7	186	16.7	608

School Domain Risk Factor: Low Commitment to School

Question	Response	County 2017										County 2019										County 2021									
		6th		8th		10th		12th		Total		6th		8th		10th		12th		Total		6th		8th		10th		12th		Total	
		%	n	%	n	%	n	%	n	%	n	%	n	%	n	%	n	%	n	%	n	%	n	%	n	%	n	%	n	%	n
During the last four weeks, how many whole days of school have you missed because you skipped or cut?	None	94.3	100	85.1	723	80.4	644	66.5	387	79.3	1,854	83.8	197	81.8	1,237	80.1	1,151	64.2	765	76.6	3,350	78.6	217	79.3	1,043	78.1	911	65.4	663	75.2	2,834
	1 day	4.7	5	9.2	78	11.4	91	15.8	92	11.4	266	10.2	24	9.8	149	11.9	171	19.7	235	13.2	579	8.7	24	9.1	120	10.1	118	17.7	179	11.7	441
	2 days	0.9	1	3.8	32	3.4	27	8.1	47	4.6	107	2.6	6	4.5	68	3.9	56	6.7	80	4.8	210	4	11	4.8	63	5.3	62	6.7	68	5.4	204
	3 days	0	0	1.1	9	1.9	15	4.5	26	2.1	50	0.4	1	2.1	32	1.7	24	4.5	54	2.5	111	1.4	4	3	40	2.6	30	3.7	37	2.9	111
	4 to 5 days	0	0	0.6	5	1.7	14	3.3	19	1.6	38	1.7	4	1.2	18	1.5	21	2.4	29	1.6	72	2.2	6	2.5	33	2.4	28	4.2	43	2.9	110
	6 to 10 days	0	0	0.4	3	0.7	6	1.4	8	0.7	17	0	0	0.4	6	0.6	9	1.2	14	0.7	29	3.6	10	0.7	9	0.9	11	1.7	17	1.2	47
	11 or more days	0	0	0	0	0.5	4	0.5	3	0.3	7	1.3	3	0.2	3	0.3	5	1.2	14	0.6	25	1.4	4	0.6	8	0.5	6	0.6	6	0.6	24
How important do you think the things you are learning in school are going to be for your later life?	Very important	55.2	58	33.3	281	26.2	210	22.5	131	29.2	680	48.3	113	26.8	404	16.1	231	17.2	204	21.8	952	32.2	89	16.2	214	12	140	11.6	117	14.9	560
	Quite important	16.2	17	27.1	229	19.7	158	19.4	113	22.2	517	21.8	51	25.4	384	19.7	284	15.6	185	20.7	904	28.3	78	23.8	314	17.9	208	17.4	176	20.6	776
	Fairly important	18.1	19	22	186	27.2	218	27.2	158	24.9	581	15	35	26.2	395	30.2	434	29.3	348	27.7	1,212	22.1	61	29.7	392	30.7	358	28.7	290	29.2	1,101
	Slightly important	8.6	9	14.1	119	20.2	162	22	128	17.9	418	11.1	26	15.4	233	24.5	353	28.2	335	21.7	947	14.1	39	22.1	291	28.7	334	31.7	320	26.1	984
	Not at all important	1.9	2	3.6	30	6.6	53	8.8	51	5.8	136	3.8	9	6.2	93	9.5	136	9.8	116	8.1	354	3.3	9	8.2	108	10.7	125	10.5	106	9.2	348
How interesting are most of your courses to you?	Very interesting and stimulating	13.5	13	11.9	100	9.1	73	10.5	61	10.6	247	21.4	47	10.5	157	6.6	95	9	107	9.3	406	16.2	43	6.9	91	6.2	72	8.6	87	7.8	293
	Quite interesting	36.5	35	26.8	225	24.1	193	23.4	136	25.4	589	25.9	57	23.3	350	20.4	293	23.7	281	22.6	981	28.3	75	21.5	281	20.2	235	22.5	227	21.8	818
	Fairly interesting	34.4	33	34.2	287	36.5	293	33.2	193	34.7	806	29.5	65	37.5	562	38.6	554	38	451	37.6	1,632	35.8	95	38.9	510	37.5	436	37.2	376	37.8	1,417
	Slightly Dull	9.4	9	16.4	138	19	152	18.7	109	17.6	408	15	33	17.7	266	20.5	294	19.1	227	18.9	820	12.8	34	21.5	281	24.7	288	21	212	21.7	815
	Very Dull	6.3	6	10.7	90	11.3	91	14.3	83	11.6	270	8.2	18	10.9	164	13.9	200	10.3	122	11.6	504	6.8	18	11.2	147	11.4	133	10.8	109	10.9	407
How often do you feel that the school work you are assigned is meaningful and important?	Never	10.5	11	8.2	69	12.6	101	13.7	79	11.2	260	6.3	14	10.1	151	15.2	219	16.9	200	13.4	584	5.9	16	11	144	12.8	149	13.9	140	12	449
	Seldom	7.6	8	11.5	96	20.5	164	27.2	157	18.3	425	7.7	17	16.1	242	23.8	343	26.6	316	21.1	918	10.3	28	14.7	193	23.2	270	28.3	286	20.7	777
	Sometimes	21.9	23	34.9	292	39.8	318	36.3	210	36.3	843	22.1	49	37	555	38.9	560	37.3	442	36.9	1,606	30.3	82	44	576	43.7	508	39.9	403	41.8	1,569
	Often	33.3	35	26.3	220	19.1	153	17	98	21.8	506	27.5	61	24.3	364	16.5	237	14.5	172	19.2	834	28.4	77	19.9	261	14.7	171	14	141	17.3	650
	Almost Always	26.7	28	19.1	160	8	64	5.9	34	12.3	286	36.5	81	12.5	187	5.6	81	4.7	56	9.3	405	25.1	68	10.3	135	5.6	65	3.9	39	8.2	307
Now thinking back over the past year in school, how often did you enjoy being in school?	Never	6.7	7	11.4	96	13.8	110	14.1	82	12.7	295	11.2	25	10.6	161	14.2	205	14.5	171	12.9	562	6.9	19	12.5	164	13	151	13.9	140	12.6	474
	Seldom	8.6	9	9.2	77	15.6	124	15.8	92	13	302	6.3	14	12.2	185	14.4	207	16.2	192	13.7	598	14.6	40	11.1	146	15.4	179	14.9	150	13.7	515
	Sometimes	30.5	32	36.1	303	37.2	296	38.4	223	36.8	854	30	67	34.4	520	38.9	560	36.9	437	36.3	1,584	26.3	72	37.5	492	39.5	459	38	383	37.5	1,406
	Often	32.4	34	27.6	232	25.3	201	24.8	144	26.3	611	31.4	70	28.5	431	24.5	353	26.4	312	26.8	1,166	27.7	76	27.4	359	24.4	284	25.1	253	25.9	972
	Almost Always	21.9	23	15.7	132	8.1	64	6.9	40	11.2	259	21.1	47	14.3	216	7.9	114	6	71	10.3	448	24.5	67	11.4	150	7.7	89	8	81	10.3	387
Now thinking back over the past year in school, how often did you hate being in school?	Never	19.4	20	12.8	107	7.9	63	7.3	42	10	232	24.8	55	12	181	7.5	108	6.4	76	9.7	420	19	52	9.8	128	6.7	77	7.3	74	8.8	331
	Seldom	25.2	26	20	167	20.4	162	20.2	117	20.4	472	15.8	35	21.3	321	20.1	289	20.7	244	20.4	889	25.9	71	19.4	255	17.9	207	18.9	190	19.3	723
	Sometimes	35.9	37	36.6	306	34.3	272	33	191	34.9	806	35.1	78	35.2	531	34	489	32.9	389	34.2	1,487	28.5	78	35.3	463	36.4	421	36.7	370	35.5	1,332
	Often	8.7	9	17.1	143	22.1	175	23.5	136	20	463	12.6	28	19	287	23.4	337	24.4	288	21.6	940	15	41	21.3	280	25	289	23.8	240	22.7	850
	Almost Always	10.7	11	13.6	114	15.3	121	16.1	93	14.7	339	11.7	26	12.4	187	15	216	15.6	184	14.1	613	11.7	32	14.2	186	14	162	13.2	133	13.7	513

School Domain Risk Factor: Low Commitment to School (continued)

Question	Response	County 2017										County 2019										County 2021									
		6th		8th		10th		12th		Total		6th		8th		10th		12th		Total		6th		8th		10th		12th		Total	
		%	n	%	n	%	n	%	n	%	n	%	n	%	n	%	n	%	n	%	n	%	n	%	n	%	n	%	n	%	n
Now thinking back over the past year in school, how often did you try to do best work in school?	Never	0	0	2	17	2.4	19	3.1	18	2.3	54	2.3	5	1.7	25	2.7	39	3.6	43	2.6	112	1.5	4	2.1	27	2.8	33	3.9	39	2.7	103
	Seldom	1	1	3.3	28	3.7	29	4.1	24	3.5	82	0.5	1	3.1	46	5.2	74	5.3	63	4.2	184	2.6	7	5.2	68	5.2	60	6	60	5.2	195
	Sometimes	7.7	8	11.5	96	17.4	138	21.9	127	15.9	369	5.4	12	11.4	171	16.8	241	19.7	233	15.1	657	7	19	15.9	209	18.1	210	22.2	224	17.6	662
	Often	11.5	12	24.7	207	31.3	248	33.7	196	28.6	663	23	51	30.6	461	33.1	476	35.3	418	32.3	1,406	25.6	70	27.2	356	31.8	369	33.5	337	30.2	1,132
	Almost Always	79.8	83	58.4	489	45.3	359	37.2	216	49.5	1,147	68.9	153	53.3	802	42.2	606	36.1	427	45.7	1,988	63.4	173	49.7	651	42.1	489	34.5	347	44.2	1,660

School Domain Protective Factor: Opportunities for Prosocial Involvement

Question	Response	County 2017										County 2019										County 2021									
		6th		8th		10th		12th		Total		6th		8th		10th		12th		Total		6th		8th		10th		12th		Total	
		%	n	%	n	%	n	%	n	%	n	%	n	%	n	%	n	%	n	%	n	%	n	%	n	%	n	%	n	%	n
Teachers ask me to work on special classroom projects	NO!	7.5	8	15.1	123	15.2	118	14.8	85	14.7	334	19.2	41	17.9	263	20.6	294	17.7	207	18.8	805	12.6	33	17.3	214	26.4	298	21	208	20.8	753
	no	31.8	34	43	351	53.2	414	47.3	271	47.1	1,070	36.6	78	46.9	690	53.6	763	50.3	589	49.6	2,120	47.9	125	53.5	663	54.8	619	55.6	550	54.1	1,957
	yes	40.2	43	31.4	256	25.4	198	29.3	168	29.2	665	29.6	63	26.9	395	21.3	304	26.1	305	24.9	1,067	30.7	80	24.8	307	15.6	176	18.2	180	20.5	743
	YES!	20.6	22	10.5	86	6.2	48	8.6	49	9	205	14.6	31	8.4	123	4.4	63	5.9	69	6.7	286	8.8	23	4.4	55	3.3	37	5.2	51	4.6	166
There are lots of chances for students in my school to talk one-on-one with a teacher	NO!	4	4	6.3	51	5.4	42	7.3	42	6.1	139	6.6	14	7.6	113	7.8	111	7	82	7.5	320	2.4	6	6.4	79	7.4	84	5.9	58	6.3	227
	no	15.8	16	20	163	25	194	19.2	111	21.3	484	15.6	33	19.7	292	22.1	314	17.5	205	19.7	844	19.3	49	17.6	219	19.1	217	15.1	149	17.5	634
	yes	53.5	54	46.2	376	50.1	389	52.6	304	49.5	1,123	37.4	79	47.3	700	51	724	53.3	625	49.7	2,128	52	132	54.3	674	55.4	629	57	564	55.2	1,999
	YES!	26.7	27	27.5	224	19.6	152	20.9	121	23.1	524	40.3	85	25.4	376	19	270	22.3	261	23.2	992	26.4	67	21.7	270	18.1	205	22.1	219	21	761
I have lots of chances to be part of class discussions or activities	NO!	2	2	3	24	1.3	10	4	23	2.6	59	4.8	10	3.5	52	3.1	44	3.4	40	3.4	146	2.8	7	3.9	49	5.5	62	3.6	36	4.3	154
	no	14.7	15	8.9	72	13.8	107	12.8	73	11.8	267	9.5	20	9.7	144	10.8	153	11.5	135	10.6	452	12.6	32	10.2	126	9.2	105	9.3	92	9.8	355
	yes	51	52	53.4	434	57.5	447	63.4	362	57.3	1,295	48.1	101	52	771	59.9	852	59.5	696	56.5	2,420	51	129	58.5	726	60	682	58.9	582	58.6	2,119
	YES!	32.4	33	34.7	282	27.4	213	19.8	113	28.3	641	37.6	79	34.8	516	26.2	373	25.5	298	29.6	1,266	33.6	85	27.4	340	25.3	287	28.1	278	27.4	990
In my school, students have lots of chances to help decide things like class activities and rules	NO!	3.9	4	11.8	94	16.3	126	16.8	95	14.2	319	14.1	29	11.6	171	17.2	244	16.8	196	15	640	7.6	19	11.2	138	18.7	211	14.8	146	14.3	514
	no	36.9	38	39.1	313	44.4	342	44.3	251	42.1	944	27.8	57	32.7	481	42.4	600	40.7	474	37.9	1,612	31.6	79	34.2	420	39.4	445	41	404	37.5	1,348
	yes	42.7	44	36.1	289	31	239	31.4	178	33.5	750	42	86	41.8	615	31.1	441	33.7	393	36	1,535	50	125	45.2	555	35.6	402	36	355	40	1,437
	YES!	16.5	17	13	104	8.3	64	7.6	43	10.2	228	16.1	33	13.9	205	9.3	131	8.8	102	11.1	471	10.8	27	9.4	115	6.4	72	8.1	80	8.2	294
There are lots of chances for students in my school to get involved in sports, clubs, and other school activities outside of class	NO!	4.8	5	1.4	11	2.3	18	1.9	11	2	45	5.3	11	2	30	2.7	39	2.9	34	2.7	114	2	5	2.5	31	3.4	39	3.8	37	3.1	112
	no	13.3	14	3.6	29	4.8	37	9.6	55	6	135	4.3	9	4.3	63	5.1	73	5.7	67	5	212	7.2	18	4	49	4.3	49	4.8	47	4.5	163
	yes	37.1	39	33.8	272	46.6	361	46.6	267	41.6	939	34.3	71	36.6	541	41.6	590	43.9	513	40.1	1,715	49.6	124	44.5	546	46	522	47.3	464	46.1	1,656
	YES!	44.8	47	61.2	493	46.3	359	41.9	240	50.4	1,139	56	116	57.1	844	50.5	717	47.4	554	52.2	2,231	41.2	103	48.9	600	46.2	524	44.2	434	46.2	1,661

School Domain Protective Factor: Opportunities for Prosocial Involvement (continued)

Question	Response	County 2017										County 2019										County 2021									
		6th		8th		10th		12th		Total		6th		8th		10th		12th		Total		6th		8th		10th		12th		Total	
		%	n	%	n	%	n	%	n	%	n	%	n	%	n	%	n	%	n	%	n	%	n	%	n	%	n	%	n	%	n
In the past 12 months, in which of the following activities did you participate?	Organized community activities (such as scouting, 4H, service clubs, YMCA, etc)	13.9	15	20	137	19.1	119	21.3	94	19.6	365	22.4	37	23.8	291	21.9	253	26.4	256	23.8	837	17.7	42	17.4	206	16.5	185	20.8	201	18.1	634
	Family supported activities or hobbies (such as dance, gymnastics, hiking, biking, skating, etc.)	42.6	46	47.3	324	42.3	264	35.5	157	42.5	791	47.3	78	51.9	635	43.5	503	44.2	428	46.8	1,644	49.4	117	50.3	595	46.2	517	40.3	389	46.2	1,618
	School sponsored activities (such as sports, music, clubs, after school programs, etc.)	51.9	56	61.2	419	61.9	386	55.7	246	59.5	1,107	57.6	95	63.3	775	63.2	730	64.2	621	63.2	2,221	52.3	124	57.6	681	59.6	666	59.3	573	58.3	2,044
	Faith-based activities (such as choir, youth group, mission, church leagues, etc)	16.7	18	29.5	202	26.6	166	24	106	26.5	492	29.7	49	34.6	423	24.5	283	24.5	237	28.2	992	28.3	67	25	296	22.3	249	17.6	170	22.3	782
	Job, employed	1.9	2	7.2	49	26.3	164	64.9	287	27	502	2.4	4	8.3	101	32.6	377	65.4	633	31.7	1,115	2.1	5	8.3	98	37.6	420	71.1	687	34.5	1,210
	Volunteer	8.3	9	23.6	162	29.2	182	32.4	143	26.7	496	18.2	30	28.3	346	29.7	343	41	397	31.8	1,116	12.2	29	20	237	23.7	265	33.9	327	24.5	858
	Other activities	23.1	25	32.6	223	31.9	199	26	115	30.2	562	33.9	56	33.2	406	27.9	322	25.6	248	29.4	1,032	38.4	91	27.9	330	28.2	315	22.6	218	27.2	954
	I do not participate	17.6	19	11.8	81	12.5	78	11.5	51	12.3	229	15.8	26	13.9	170	12.7	147	7.2	70	11.8	413	16.5	39	15.4	182	12.3	137	8.3	80	12.5	438

School Domain Protective Factor: Rewards for Prosocial Involvement

Question	Response	County 2017										County 2019										County 2021									
		6th		8th		10th		12th		Total		6th		8th		10th		12th		Total		6th		8th		10th		12th		Total	
		%	n	%	n	%	n	%	n	%	n	%	n	%	n	%	n	%	n	%	n	%	n	%	n	%	n	%	n	%	n
My teacher(s) notices when I am doing a good job and lets me know about it	NO!	1.9	2	5	40	9.1	71	8.7	50	7.2	163	6.8	14	7.8	115	11.8	167	11	128	9.9	424	4.8	12	6.7	82	11.3	128	12	118	9.5	340
	no	15.2	16	27.4	221	35.2	273	33	190	30.9	700	15	31	25.6	379	36.4	514	34.6	404	31.1	1,328	16.9	42	27.3	336	33.3	376	31	305	29.5	1,059
	yes	55.2	58	45.6	368	45.2	351	47.6	274	46.4	1,051	50.7	105	47.2	698	41.7	589	42.2	492	44.2	1,884	55.8	139	51	627	44.6	504	44.3	436	47.5	1,706
	YES!	27.6	29	22.1	178	10.4	81	10.8	62	15.5	350	27.5	57	19.4	287	10.2	144	12.3	143	14.8	631	22.5	56	15	185	10.7	121	12.7	125	13.6	487
I feel safe at my school	NO!	0.9	1	4.6	37	5.1	39	5.9	34	4.9	111	4.9	10	4.6	68	6.8	96	6.3	73	5.8	247	3.2	8	3.9	48	6.4	73	5.6	55	5.1	184
	no	4.7	5	13.7	109	18.2	140	14.3	82	15	336	7.3	15	11.9	176	16.4	232	15.2	177	14.1	600	11.5	29	11.4	140	11.4	129	9.8	96	11	394
	yes	37.7	40	50.1	400	55.8	429	59.5	341	53.9	1,210	41.7	86	51.5	759	55	777	57.4	670	53.8	2,292	50	126	57.5	705	60.6	687	59.6	586	58.5	2,104
	YES!	56.6	60	31.6	252	20.9	161	20.2	116	26.2	589	46.1	95	31.9	470	21.7	307	21.2	247	26.3	1,119	35.3	89	27.2	333	21.5	244	25.1	247	25.4	913
The school lets my parents know when I have done something well	NO!	12.4	13	18.1	146	23.1	180	26	150	21.6	489	14	28	20.1	295	28.9	410	30.2	353	25.5	1,086	11.4	28	15.5	190	29.1	329	27.3	268	22.8	815
	no	38.1	40	46.6	375	54.4	423	51.7	298	50.2	1,136	35.5	71	41.3	606	45.8	649	46	537	43.8	1,863	36.6	90	46.5	568	42.9	485	48.6	476	45.2	1,619
	yes	34.3	36	26.2	211	17.7	138	17.2	99	21.4	484	30.5	61	26.9	395	19.4	275	18.6	217	22.3	948	39.4	97	31	379	23.1	261	19.4	190	25.9	927
	YES!	15.2	16	9.1	73	4.8	37	5	29	6.8	155	20	40	11.8	173	5.9	83	5.1	60	8.4	356	12.6	31	7	85	5	56	4.7	46	6.1	218
My teachers praise me when I work hard in school	NO!	8.2	8	11.5	92	14.8	115	13.8	79	13.1	294	12.4	25	13.9	205	19	268	19.5	228	17.1	726	10.2	25	10.7	131	17	193	14.9	146	13.8	495
	no	25.5	25	37.3	298	48.4	376	45.9	263	42.8	962	27.4	55	38.1	561	42.3	597	41.7	487	40	1,700	28.9	71	40	489	39.8	450	40.6	397	39.3	1,407
	yes	50	49	37	296	30.4	236	32.5	186	34.1	767	37.8	76	35.8	527	32.1	453	31.7	370	33.5	1,426	45.9	113	40.4	494	36.6	414	37.4	365	38.7	1,386
	YES!	16.3	16	14.1	113	6.4	50	7.9	45	10	224	22.4	45	12.2	179	6.7	95	7	82	9.4	401	15	37	8.8	108	6.6	75	7.1	69	8.1	289

Family Domain Risk Factor: Family Conflict

Question	Response	County 2017										County 2019										County 2021									
		6th		8th		10th		12th		Total		6th		8th		10th		12th		Total		6th		8th		10th		12th		Total	
		%	n	%	n	%	n	%	n	%	n	%	n	%	n	%	n	%	n	%	n	%	n	%	n	%	n	%	n	%	n
People in my family often insult or yell at each other.	NO!	27.4	29	29.1	238	19.6	154	17.9	102	23	523	41.3	86	30.4	447	22.1	312	20.4	240	25.4	1,085	34.5	91	28.9	363	26.9	308	24.5	242	27.5	1,004
	no	41.5	44	40.9	334	42.2	332	44.6	254	42.3	964	30.8	64	38.2	562	41.9	593	41.2	484	39.9	1,703	39	103	45.5	572	43.4	498	45.5	449	44.4	1,622
	yes	17.9	19	19.6	160	25.4	200	26.2	149	23.2	528	19.7	41	21	309	23.7	335	23.4	275	22.5	960	19.7	52	19.4	244	20.4	234	21.7	214	20.4	744
	YES!	13.2	14	10.4	85	12.7	100	11.2	64	11.5	263	8.2	17	10.5	154	12.3	174	15.1	177	12.2	522	6.8	18	6.3	79	9.3	107	8.3	82	7.8	286
We argue about the same things in my family over and over.	NO!	30.1	31	26.9	220	17	134	14.9	85	20.6	470	41.1	85	29.6	434	19.6	279	19.5	228	24.1	1,026	28.4	74	29	364	26.7	305	22.7	224	26.5	967
	no	35.9	37	37.5	307	40.8	322	39.4	224	39	890	31.4	65	34.5	507	37.6	534	32.4	379	34.8	1,485	40.6	106	37.8	475	36.4	416	36.9	364	37.3	1,361
	yes	22.3	23	25.2	206	29	229	34.4	196	28.7	654	20.8	43	23.7	348	29.6	420	33	386	28.1	1,197	23.4	61	25.5	320	25.7	294	30.1	297	26.7	972
	YES!	11.7	12	10.4	85	13.3	105	11.2	64	11.7	266	6.8	14	12.2	179	13.2	187	15.2	178	13.1	558	7.7	20	7.6	96	11.3	129	10.2	101	9.5	346
People in my family have serious arguments.	NO!	40	42	41	331	24.9	197	24.7	141	31.3	711	47.8	98	39.6	583	30.3	429	27.3	319	33.5	1,429	40.4	107	36.1	452	34.9	397	30.5	299	34.5	1,255
	no	40	42	34.2	276	44.2	350	45.8	261	40.9	929	32.2	66	35.5	522	39.8	565	38.7	452	37.6	1,605	37.4	99	40.7	510	40.5	461	39.8	390	40.2	1,460
	yes	9.5	10	17.2	139	21.2	168	19.8	113	18.9	430	12.2	25	16	236	19.5	277	21.6	252	18.5	790	14.7	39	17.2	215	17	193	22.1	217	18.3	664
	YES!	10.5	11	7.7	62	9.6	76	9.6	55	9	204	7.8	16	8.8	130	10.4	147	12.5	146	10.3	439	7.5	20	6.1	76	7.6	87	7.6	74	7.1	257

Family Domain Risk Factor: Family History of Antisocial Behavior

Question	Response	County 2017										County 2019										County 2021									
		6th		8th		10th		12th		Total		6th		8th		10th		12th		Total		6th		8th		10th		12th		Total	
		%	n	%	n	%	n	%	n	%	n	%	n	%	n	%	n	%	n	%	n	%	n	%	n	%	n	%	n	%	n
How many of your brothers or sisters ever:																															
Drank beer, wine or hard liquor (for example, vodka, whiskey or gin)?	I don't have any	18.7	20	13.2	105	9.9	78	11.3	65	11.8	268	16.7	34	17.2	252	13.9	196	11.5	134	14.5	616	30.6	82	24	298	19.7	224	16.4	160	21.1	764
	None	60.7	65	64.7	516	59.3	467	50.4	289	59	1,337	66.7	136	66.1	970	58.1	822	50.3	587	59.1	2,515	59	158	60.4	750	55.9	636	50.2	489	56.2	2,033
	1	15	16	13.9	111	17.8	140	24.4	140	18	407	7.8	16	9.9	145	15.8	223	20.3	237	14.6	621	6.3	17	9.3	115	15	171	18.9	184	13.5	487
	2	3.7	4	5.5	44	8.1	64	8.6	49	7.1	161	6.4	13	4.1	60	7.7	109	11.5	134	7.4	316	2.6	7	3.7	46	6.1	69	7.9	77	5.5	199
	3 or 4	1.9	2	1.9	15	3.7	29	4	23	3	69	1.5	3	2	29	2.8	39	4.1	48	2.8	119	0.7	2	1.6	20	2.4	27	3.7	36	2.3	85
	5 or more	0	0	0.8	6	1.3	10	1.2	7	1	23	1	2	0.7	11	1.8	25	2.3	27	1.5	65	0.7	2	1	12	0.9	10	2.9	28	1.4	52
How many of your brothers or sisters ever:																															
Smoked cigarettes?	I don't have any	18.7	20	14.6	116	12.1	95	12.1	69	13.3	300	20	41	18.2	267	14.7	209	13	151	15.7	668	31.5	84	25.7	319	20.9	238	17.8	173	22.5	814
	None	67.3	72	70.4	561	65.2	512	61.1	348	66.1	1,493	73.2	150	71.7	1,051	68.7	974	66.4	773	69.3	2,948	63.7	170	64.8	806	67.3	765	66	641	65.8	2,382
	1	11.2	12	10.2	81	15	118	19.1	109	14.2	320	4.9	10	7.2	105	10.2	145	13	152	9.7	412	4.1	11	6.1	76	8	91	10.5	102	7.7	280
	2	1.9	2	3.5	28	5.1	40	4.7	27	4.3	97	0.5	1	1.7	25	4.1	58	5.6	65	3.5	149	0.4	1	1.8	22	1.8	20	3	29	2	72
	3 or 4	0.9	1	1	8	1.5	12	1.4	8	1.3	29	0	0	1	14	1.2	17	1.1	13	1	44	0.4	1	0.6	8	1.1	13	1.8	17	1.1	39
	5 or more	0	0	0.4	3	1	8	1.6	9	0.9	20	1.5	3	0.2	3	1.1	15	0.9	11	0.8	32	0	0	1	12	0.9	10	0.9	9	0.9	31

Family Domain Risk Factor: Family History of Antisocial Behavior (continued)

Question	Response	County 2017										County 2019										County 2021									
		6th		8th		10th		12th		Total		6th		8th		10th		12th		Total		6th		8th		10th		12th		Total	
		%	n	%	n	%	n	%	n	%	n	%	n	%	n	%	n	%	n	%	n	%	n	%	n	%	n	%	n	%	n
How many of your brothers or sisters ever:																															
Used marijuana?	I don't have any	20.8	22	15	119	12.7	99	12.3	70	13.8	310	21.6	44	18.7	273	14.3	202	11.9	138	15.5	657	32.2	86	26.3	325	21.3	242	18	175	22.9	828
	None	75.5	80	75.2	595	66.9	521	62.2	354	69	1,550	76	155	72.1	1,054	66	934	58.7	683	66.6	2,826	67.4	180	67.2	830	63.6	722	58.6	570	63.7	2,302
	1	2.8	3	6.4	51	12.6	98	17.4	99	11.2	251	2	4	6.6	97	12.5	177	18.3	213	11.6	491	0.4	1	3.9	48	10.7	122	15.4	150	8.9	321
	2	0	0	2.3	18	5.3	41	5.8	33	4.1	92	0.5	1	1.5	22	3.8	54	7.2	84	3.8	161	0	0	1.9	23	2.6	30	4.2	41	2.6	94
	3 or 4	0.9	1	0.5	4	1.9	15	1.6	9	1.3	29	0	0	0.7	10	1.8	26	2.7	31	1.6	67	0	0	0.4	5	1.1	12	2.3	22	1.1	39
	5 or more	0	0	0.5	4	0.6	5	0.7	4	0.6	13	0	0	0.3	5	1.6	23	1.3	15	1	43	0	0	0.4	5	0.7	8	1.4	14	0.7	27
How many of your brothers or sisters ever:																															
Took a handgun to school?	I don't have any	20.6	22	16.2	129	13.8	108	13.7	78	14.9	337	20.9	43	18.5	270	15.4	218	12.9	150	16	681	32.5	87	26.5	327	21.8	247	19.4	188	23.6	849
	None	79.4	85	83.6	667	85.6	670	85.2	484	84.5	1,906	79.1	163	81.3	1,188	84.5	1,197	86	998	83.6	3,546	67.5	181	73.4	907	77.7	879	80	775	76.1	2,742
	1	0	0	0.1	1	0.4	3	0.4	2	0.3	6	0	0	0.1	1	0.1	1	0.3	4	0.1	6	0	0	0.1	1	0.1	1	0.1	1	0.1	3
	2	0	0	0	0	0	0	0.4	2	0.1	2	0	0	0.1	1	0	0	0.4	5	0.1	6	0	0	0	0	0.1	1	0.1	1	0.1	2
	3 or 4	0	0	0.1	1	0.1	1	0.2	1	0.1	3	0	0	0	0	0	0	0	0	0	0	0	0	0	0	0.1	1	0	0	0	1
	5 or more	0	0	0	0	0.1	1	0.2	1	0.1	2	0	0	0.1	1	0	0	0.3	3	0.1	4	0	0	0	0	0.2	2	0.4	4	0.2	6
How many of your brothers or sisters ever:																															
Been suspended or expelled from school?	I don't have any	17.8	19	15.3	122	12.1	95	13.7	78	13.9	314	17.1	35	17.5	257	14	198	12.8	148	15	638	27	71	24.6	304	20.8	236	18.2	176	21.9	787
	None	67.3	72	71.4	570	71.5	561	69.8	397	70.8	1,600	70.7	145	70.2	1,029	72.7	1,029	74.9	867	72.3	3,070	61.2	161	64.5	796	68.6	778	70.9	684	67.3	2,419
	1	15	16	10.4	83	12.4	97	13.2	75	12	271	10.2	21	9	132	9	127	9.6	111	9.2	391	8.4	22	7.4	92	8.2	93	8.3	80	8	287
	2	0	0	2.3	18	2.4	19	2.6	15	2.3	52	1.5	3	2.1	31	2.8	39	1.6	18	2.1	91	1.5	4	2.3	29	1.4	16	1.8	17	1.8	66
	3 or 4	0	0	0.5	4	1	8	0.5	3	0.7	15	0.5	1	0.9	13	1.1	16	0.8	9	0.9	39	1.1	3	0.7	9	0.6	7	0.4	4	0.6	23
	5 or more	0	0	0.1	1	0.6	5	0.2	1	0.3	7	0	0	0.3	4	0.4	6	0.4	5	0.4	15	0.8	2	0.4	5	0.4	4	0.4	4	0.4	15
Has anyone in your family ever had a severe alcohol or drug problem?	Yes	19.6	19	28	222	35.5	278	38.1	217	32.8	736	27.3	56	25.4	367	35.7	502	35.9	416	31.8	1,341	23.3	60	23.8	291	30	336	34.4	330	28.6	1,017
	No	80.4	78	72	570	64.5	506	61.9	352	67.2	1,506	72.7	149	74.6	1,077	64.3	903	64.1	743	68.2	2,872	76.7	198	76.2	932	70	783	65.6	628	71.4	2,541
About how many adults (over 21) have you known personally who in the past year have:																															
Gotten drunk or high?	None	51.5	53	37.8	305	28.8	229	22.9	131	31.6	718	58.3	120	48	710	32.7	465	25	293	37.1	1,588	68	181	58	718	44.6	511	33.2	323	47.8	1,733
	1	24.3	25	18.3	148	12.6	100	11.2	64	14.8	337	15	31	15.3	227	10.8	154	9.5	112	12.2	524	13.9	37	12.7	157	12.3	141	10.2	99	12	434
	2	5.8	6	15.2	123	14.7	117	14.7	84	14.5	330	13.6	28	10.4	154	14.5	206	12.1	142	12.4	530	6.8	18	10.3	128	11.6	133	11.9	116	10.9	395
	3 or 4	7.8	8	13.1	106	15.4	122	18	103	14.9	339	2.9	6	12.2	180	14.9	211	17.8	209	14.2	606	4.5	12	8.5	105	10.9	125	13.9	135	10.4	377
	5 or more	10.7	11	15.5	125	28.5	226	33.1	189	24.2	551	10.2	21	14.1	208	27	384	35.5	417	24.1	1,030	6.8	18	10.4	129	20.5	235	30.9	301	18.9	683

Family Domain Risk Factor: Family History of Antisocial Behavior (continued)

Question	Response	County 2017										County 2019										County 2021									
		6th		8th		10th		12th		Total		6th		8th		10th		12th		Total		6th		8th		10th		12th		Total	
		%	n	%	n	%	n	%	n	%	n	%	n	%	n	%	n	%	n	%	n	%	n	%	n	%	n	%	n	%	n
About how many adults (over 21) have you known personally who in the past year have:																															
Used marijuana, crack, cocaine, or other drugs?	None	89.4	93	77.4	621	68.2	541	58.7	336	70.1	1,591	88.3	181	82.8	1,221	69	977	59.1	693	72	3,072	88.6	234	87.4	1,081	77.3	879	69	671	79.3	2,865
	1	6.7	7	12.2	98	11.3	90	10.1	58	11.1	253	7.8	16	8.3	123	11.7	166	11.6	136	10.3	441	7.2	19	5.2	64	9.3	106	8.8	86	7.6	275
	2	1	1	4	32	8.2	65	7.5	43	6.2	141	3.4	7	3.5	52	7	99	9	105	6.2	263	1.9	5	4.4	55	4.7	54	8.4	82	5.4	196
	3 or 4	1.9	2	3.7	30	4.9	39	10.1	58	5.7	129	0	0	2	29	5.4	76	9.5	111	5.1	216	0.8	2	1.3	16	3.8	43	5	49	3	110
	5 or more	1	1	2.6	21	7.3	58	13.5	77	6.9	157	0.5	1	3.3	49	6.9	97	10.8	127	6.4	274	1.5	4	1.7	21	4.8	55	8.7	85	4.6	165
About how many adults (over 21) have you known personally who in the past year have:																															
Sold or dealt drugs?	None	93.2	96	89.6	713	82.6	652	75.4	429	83.7	1,890	95.6	197	92.7	1,359	86.6	1,224	82	956	87.9	3,736	97	256	95.5	1,176	92.4	1,048	86.5	840	92.2	3,320
	1	5.8	6	5.3	42	6.8	54	7	40	6.3	142	3.9	8	3.8	56	5.7	81	6.7	78	5.2	223	1.5	4	2.8	34	3.7	42	5.7	55	3.8	135
	2	1	1	2.3	18	4.7	37	5.8	33	3.9	89	0.5	1	1.6	24	2.8	39	4.7	55	2.8	119	1.1	3	0.9	11	1.3	15	3.6	35	1.8	64
	3 or 4	0	0	1.5	12	2.3	18	5.3	30	2.7	60	0	0	0.5	7	2.2	31	2.8	33	1.7	71	0.4	1	0.4	5	1.2	14	1.3	13	0.9	33
	5 or more	0	0	1.4	11	3.5	28	6.5	37	3.4	76	0	0	1.4	20	2.8	39	3.8	44	2.4	103	0	0	0.4	5	1.3	15	2.9	28	1.3	48
About how many adults (over 21) have you known personally who in the past year have:																															
Done other things that could get them in trouble with the police, like stealing, selling stolen goods, mugging or assaulting others, etc.?	None	94.2	98	85.6	679	81.8	647	80.7	461	83.4	1,885	91.2	187	89.7	1,318	85.2	1,211	83.9	977	86.7	3,693	91.6	241	93	1,151	90.1	1,015	88.2	856	90.7	3,263
	1	2.9	3	7.7	61	7.5	59	6.8	39	7.2	162	6.8	14	5.7	84	7	99	5.7	66	6.2	263	4.6	12	4.4	54	5.2	59	5.5	53	4.9	178
	2	1.9	2	2.5	20	4.8	38	4.7	27	3.9	87	1.5	3	2	30	2.5	35	3.5	41	2.6	109	1.1	3	0.9	11	1.6	18	2.1	20	1.4	52
	3 or 4	1	1	2.6	21	2.4	19	3	17	2.6	58	0.5	1	1.2	18	2.5	36	3.1	36	2.1	91	2.3	6	0.9	11	1.4	16	1	10	1.2	43
	5 or more	0	0	1.5	12	3.5	28	4.7	27	3	67	0	0	1.4	20	2.8	40	3.9	45	2.5	105	0.4	1	0.8	10	1.7	19	3.2	31	1.7	61

Family Domain Risk Factor: Parental Attitudes Favorable Toward Antisocial Behavior & Drugs

Question	Response	County 2017										County 2019										County 2021									
		6th		8th		10th		12th		Total		6th		8th		10th		12th		Total		6th		8th		10th		12th		Total	
		%	n	%	n	%	n	%	n	%	n	%	n	%	n	%	n	%	n	%	n	%	n	%	n	%	n	%	n	%	n
How wrong do your parents feel it would be for you to:																															
Pick a fight with someone?	Not Wrong at All	3.8	4	3.4	27	3.4	27	4.4	25	3.7	83	6.4	13	3.7	54	4.5	63	4	47	4.2	177	2.3	6	3.2	40	3.1	35	4.6	45	3.5	126
	A Little Bit Wrong	8.7	9	21.4	169	21.8	171	24	137	21.6	486	15.3	31	19.5	286	24.5	346	23.3	272	22	935	18.5	49	21.6	268	20.7	236	22.9	223	21.5	776
	Wrong	32.7	34	34.9	275	39.4	310	39.7	227	37.6	846	27.7	56	33.8	496	37.5	530	38.8	454	36.1	1,536	32.1	85	39.2	486	38.7	441	33.9	330	37.1	1,342
	Very wrong	54.8	57	40.3	318	35.4	278	32	183	37.1	836	50.5	102	43	630	33.6	475	33.9	396	37.7	1,603	47.2	125	35.9	445	37.5	427	38.5	375	37.9	1,372
How wrong do your parents feel it would be for you to:																															
Steal anything worth more than \$5	Not Wrong at All	2.9	3	1	8	1.5	12	1.9	11	1.5	34	4.5	9	2	30	1.8	25	2.2	26	2.1	90	1.5	4	2.5	31	2.5	28	2.7	26	2.5	89
	A Little Bit Wrong	3.8	4	3.2	25	3.4	27	3.5	20	3.4	76	3	6	3.9	57	4.5	63	3.9	46	4.1	172	4.2	11	4.5	56	4.6	52	4.5	44	4.5	163
	Wrong	13.5	14	25.4	200	26	205	24.2	138	24.8	557	16.4	33	22.5	329	27.4	387	24.6	287	24.4	1,036	19.2	51	30.1	371	28	318	27.9	271	28	1,011
	Very wrong	79.8	83	70.4	554	69	544	70.4	401	70.3	1,582	76.1	153	71.6	1,048	66.4	938	69.3	809	69.4	2,948	75.1	199	62.9	775	65	738	64.9	630	65	2,342
How wrong do your parents feel it would be for you to:																															
Draw graffiti, or write things or draw pictures on buildings or other property (without the owner's permission)?	Not Wrong at All	4.8	5	1.4	11	2.2	17	1.9	11	2	44	4.5	9	2	30	2.6	37	2.7	32	2.5	108	1.9	5	2.6	32	3	34	2.9	28	2.7	99
	A Little Bit Wrong	0	0	3.8	30	6.1	48	7.2	41	5.3	119	4.5	9	3.5	51	6.5	92	6.1	71	5.3	223	1.5	4	4	50	5.4	62	6.2	60	4.9	176
	Wrong	17.3	18	19.7	155	24.6	193	27.2	155	23.2	521	13.1	26	20.5	300	25.4	359	25.7	300	23.2	985	17.9	47	25	309	25.3	288	27.5	267	25.2	911
	Very wrong	77.9	81	75	589	67.1	526	63.6	362	69.5	1,558	77.9	155	74	1,084	65.5	927	65.5	765	69	2,931	78.7	207	68.4	845	66.3	755	63.4	616	67.1	2,423
How wrong do your parents feel it would be for you to:																															
Drink beer, wine or hard liquor (for example, vodka, whiskey, or gin) regularly?	Not Wrong at All	4.8	5	1.3	10	2.6	20	5.1	29	2.9	64	4.5	9	2.3	34	2.8	39	4.5	53	3.2	135	1.9	5	2.3	29	3.9	44	5.3	52	3.6	130
	A Little Bit Wrong	5.8	6	5.7	45	9.7	76	13.7	78	9.1	205	4.5	9	3.3	49	9.1	129	14.8	173	8.5	360	3	8	3.9	48	7.5	85	14.2	138	7.7	279
	Wrong	8.7	9	15.5	122	24.5	192	28.3	161	21.6	484	8	16	14.5	212	24.5	346	27.6	321	21.1	895	14	37	17.5	217	22.1	252	25.5	248	20.9	754
	Very wrong	80.8	84	77.5	609	63.2	495	52.9	301	66.4	1,489	82.9	165	79.9	1,170	63.6	900	53	618	67.2	2,853	81.1	214	76.3	944	66.5	757	55	535	67.8	2,450
How wrong do your parents feel it would be for you to:																															
Smoke cigarettes?	Not Wrong at All	2.9	3	1.1	9	2.7	21	5.1	29	2.8	62	4.5	9	2.1	30	2	28	3.6	42	2.6	109	1.5	4	2.2	27	3.3	37	3.5	34	2.8	102
	A Little Bit Wrong	1.9	2	1.3	10	3.3	26	9.9	56	4.2	94	2	4	0.6	9	2.8	40	5.7	66	2.8	119	3	8	1	12	2.5	28	4.1	40	2.4	88
	Wrong	7.8	8	9.2	72	16.3	128	22	125	14.9	333	4	8	8.3	121	15.2	214	19	222	13.3	565	8.7	23	12.5	155	15.1	172	18.8	183	14.8	533
	Very wrong	87.4	90	88.4	692	77.7	609	63	358	78.2	1,749	89.4	178	89.1	1,303	80	1,130	71.7	836	81.3	3,447	86.7	228	84.3	1,042	79.2	901	73.6	715	80	2,886
How wrong do your parents feel it would be for you to:																															
Use marijuana	Not Wrong at All	3.9	4	2	16	5	39	7.7	44	4.6	103	5	10	2.5	37	4.1	57	6.3	73	4.2	177	1.9	5	2.6	32	4.2	48	5.9	57	3.9	142
	A Little Bit Wrong	0	0	1.9	15	6.1	48	10.7	61	5.5	124	1.5	3	2.6	38	8	112	11.7	136	6.8	289	0.8	2	1.6	20	5.3	60	11.2	109	5.3	191
	Wrong	1.9	2	9.9	78	14.7	115	19.7	112	13.7	307	1.5	3	7.1	103	16.6	234	19.9	232	13.5	572	5.7	15	10.5	130	15.4	175	19.5	189	14.1	509
	Very wrong	94.2	97	86.1	676	74.2	582	61.9	352	76.2	1,707	92	183	87.8	1,282	71.3	1,003	62.1	724	75.5	3,192	91.6	240	85.3	1,053	75.1	855	63.4	615	76.6	2,763

Family Domain Risk Factor: Parental Attitudes Favorable Toward Antisocial Behavior & Drugs (continued)

Question	Response	County 2017										County 2019										County 2021									
		6th		8th		10th		12th		Total		6th		8th		10th		12th		Total		6th		8th		10th		12th		Total	
		%	n	%	n	%	n	%	n	%	n	%	n	%	n	%	n	%	n	%	n	%	n	%	n	%	n	%	n	%	n
How wrong do your parents feel it would be for you to:																															
Have one or two drinks of alcoholic beverage such as beer, wine, or hard liquor (vodka, whiskey, gin, or rum) nearly every day?	Not at all wrong	3.8	4	1.7	15	3.4	28	3.9	23	2.9	70	4.3	11	2.6	40	3.1	45	6.8	86	4	182	3.9	12	4.7	70	4.6	56	6.7	71	5.1	209
	A little bit wrong	5.7	6	5.3	47	7.6	62	13.7	81	8.2	196	3.9	10	4.2	65	9.9	145	15.8	199	9.3	419	4.9	15	4.5	66	8.6	105	12.9	137	7.9	323
	Wrong	14.2	15	18.1	161	25	204	26.6	157	22.4	537	13.3	34	16	246	23.9	350	24.3	307	20.7	937	14.3	44	18.9	280	21	257	22.6	241	20.1	822
	Very wrong	76.4	81	74.9	665	64	522	55.8	329	66.5	1,597	78.4	200	77.2	1,191	63.1	923	53.1	671	66	2,985	76.9	237	71.9	1,066	65.8	806	57.9	617	66.8	2,726
How wrong do your parents feel it would be for you to:																															
Use prescription drugs not prescribed to you?	Not at all wrong	6.8	7	2.6	23	3	24	2	12	2.8	66	5.3	13	3.6	56	2.3	33	2.5	31	2.9	133	5.6	17	4.7	69	3.3	40	3.3	35	4	161
	A little bit wrong	1.9	2	2.7	24	4.3	35	3.4	20	3.4	81	2.4	6	1.6	25	3.2	46	3.9	49	2.8	126	1.3	4	1.4	20	2.1	25	2.8	30	1.9	79
	Wrong	4.9	5	9.8	86	11	89	14.2	84	11.1	264	6.9	17	8	124	9.5	139	11.9	150	9.5	430	6.6	20	9.9	146	10.3	125	9.4	100	9.6	391
	Very wrong	86.4	89	84.8	743	81.8	663	80.4	475	82.7	1,970	85.4	211	86.7	1,336	85	1,240	81.8	1,034	84.7	3,821	86.4	261	84.1	1,242	84.4	1,029	84.4	896	84.5	3,428

Family Domain Risk Factor: Poor Family Management

Question	Response	County 2017										County 2019										County 2021									
		6th		8th		10th		12th		Total		6th		8th		10th		12th		Total		6th		8th		10th		12th		Total	
		%	n	%	n	%	n	%	n	%	n	%	n	%	n	%	n	%	n	%	n	%	n	%	n	%	n	%	n	%	n
When I am not at home, one of my parents knows where I am and who I am with.	NO!	0.9	1	1.3	11	1.1	9	2.4	14	1.5	35	2.8	6	1.6	24	2	28	2.7	32	2.1	90	1.1	3	1.1	14	1.8	21	3.1	31	1.9	69
	no	2.8	3	4.2	35	3.9	31	8	46	5	115	3.3	7	3.1	45	4.1	59	8.9	105	5	216	1.5	4	2.8	35	3.1	36	5.9	58	3.6	133
	yes	19.6	21	32	266	45.2	361	50.1	287	40.5	935	22.3	48	26.3	388	38.6	551	40.7	479	34.1	1,466	31.7	85	36.6	465	38.3	441	44	435	38.8	1,426
	YES!	76.6	82	62.5	520	49.8	398	39.4	226	53.1	1,226	71.6	154	69	1,017	55.3	789	47.7	562	58.7	2,522	65.7	176	59.6	758	56.7	653	47	464	55.7	2,051
If you skipped school, would you be caught by your parents?	NO!	1	1	3	25	3.3	26	6.1	35	3.8	87	4.2	9	2.6	38	2.5	35	4.1	48	3	130	3	8	1.4	18	2.4	27	4.1	40	2.5	93
	no	1.9	2	4	33	9.1	73	13.4	77	8.1	185	3.8	8	4.8	70	7	99	10.2	120	6.9	297	3.7	10	5.7	72	5.1	58	10.5	104	6.6	244
	yes	24	25	26.2	215	36.2	289	41.9	241	33.5	770	18.9	40	21.8	320	32	456	36.3	426	29	1,242	29.6	79	33	420	34.3	393	38.6	381	34.6	1,273
	YES!	73.1	76	66.7	548	51.4	410	38.6	222	54.7	1,256	73.1	155	70.9	1,043	58.6	834	49.4	581	61	2,613	63.7	170	60	764	58.3	668	46.8	462	56.2	2,064
My parents ask if I've gotten my homework done.	NO!	0	0	3.6	30	6.9	55	10.4	60	6.3	145	3.7	8	4.2	62	8.1	115	12.1	142	7.6	327	1.9	5	3	38	6.2	71	9.6	95	5.7	209
	no	1.9	2	10.1	84	18.5	148	27.3	157	16.9	391	5.1	11	9.9	146	18.4	262	24.8	291	16.6	710	5.6	15	12.1	154	18	207	26.6	262	17.3	638
	yes	28	30	31.8	264	37	296	37.8	218	34.9	808	21.9	47	29.4	434	34.8	496	34.5	405	32.2	1,382	28.6	77	38.1	484	36.4	419	35	345	36	1,325
	YES!	70.1	75	54.5	453	37.5	300	24.5	141	41.9	969	69.3	149	56.5	833	38.7	552	28.6	335	43.6	1,869	63.9	172	46.9	596	39.5	455	28.7	283	40.9	1,506
Would your parents know if you did not come home on time?	NO!	0.9	1	1.5	12	2.3	18	4.4	25	2.4	56	3.2	7	2.9	43	3	43	5.8	68	3.8	161	1.5	4	1.4	18	2	23	3.2	32	2.1	77
	no	5.7	6	10	82	14.5	115	13.1	75	12.1	278	6.9	15	7.5	110	13	184	12.9	151	10.7	460	8.6	23	8.3	105	9.1	104	10	99	9	331
	yes	28.3	30	35.4	292	42.1	335	47.4	272	40.4	929	26.9	58	30.4	448	38.9	552	41.7	489	36.1	1,547	32.1	86	37.5	474	36.2	416	43.8	432	38.4	1,408
	YES!	65.1	69	53.2	438	41.1	327	35.2	202	45.1	1,036	63	136	59.2	873	45.1	641	39.7	466	49.4	2,116	57.8	155	52.8	668	52.7	606	42.9	423	50.5	1,852

Family Domain Risk Factor: Poor Family Management (continued)

Question	Response	County 2017										County 2019										County 2021									
		6th		8th		10th		12th		Total		6th		8th		10th		12th		Total		6th		8th		10th		12th		Total	
		%	n	%	n	%	n	%	n	%	n	%	n	%	n	%	n	%	n	%	n	%	n	%	n	%	n	%	n	%	n
The rules in my family are clear.	NO!	2.8	3	1.9	16	2.1	17	3.8	22	2.5	58	2.8	6	2.2	32	3.2	46	3.5	41	2.9	125	1.1	3	1.6	20	2.5	29	4.1	40	2.5	92
	no	5.7	6	10.1	83	12	96	11.7	67	11	252	7.5	16	9.3	138	12.1	172	13	153	11.2	479	7.6	20	10.8	136	9.9	114	10.2	100	10.1	370
	yes	42.5	45	39.1	322	46.7	372	51.6	295	45	1,034	33.2	71	35	517	42.1	599	44	517	39.7	1,704	40.9	108	40.3	508	44	505	47.5	467	43.4	1,588
	YES!	49.1	52	48.8	402	39.1	312	32.9	188	41.5	954	56.5	121	53.5	789	42.6	606	39.4	463	46.2	1,979	50.4	133	47.3	595	43.6	500	38.3	377	43.9	1,605
If you carried a handgun without your parents' permission, would you be caught by them?	NO!	1	1	2.3	19	2.3	18	4	23	2.7	61	4.3	9	2.6	38	4	57	4	47	3.5	151	4.2	11	1.7	21	2.5	29	3.2	31	2.5	92
	no	5.7	6	6	49	10.2	81	13.5	77	9.3	213	3.3	7	4.2	62	9.3	132	10.3	120	7.5	321	4.5	12	3.5	44	7.1	81	10.8	106	6.6	243
	yes	12.4	13	19.8	162	29.7	235	35.1	200	26.7	610	13.7	29	18.7	275	23.4	331	26.1	305	22	940	16.2	43	25.5	324	26.5	302	28.4	279	25.9	948
	YES!	81	85	72	590	57.8	458	47.4	270	61.3	1,403	78.7	166	74.6	1,099	63.2	893	59.7	698	66.9	2,856	75.1	199	69.3	880	63.8	727	57.7	567	64.9	2,373
If you drank some beer, wine, or hard liquor (such as vodka, whiskey, gin, or rum) without your parents' permission, would you be caught by them?	NO!	2.9	3	4.4	36	4.7	37	10.8	61	6	137	5.8	12	5	73	8.5	120	12	141	8.1	346	4.9	13	5	63	6.9	79	12.3	121	7.6	276
	no	10.6	11	14.3	117	34.2	270	38.2	216	27	614	6.3	13	11.6	171	28.2	400	37.5	440	24	1,024	5.7	15	12.2	154	22.8	261	31.1	305	20.2	735
	yes	21.2	22	26.3	215	28.1	222	28.3	160	27.2	619	13.5	28	22.8	334	28.9	409	27	317	25.5	1,088	18.3	48	28.3	356	31.7	363	30.5	299	29.2	1,066
	YES!	65.4	68	54.9	448	33	260	22.7	128	39.8	904	74.5	155	60.6	890	34.4	488	23.5	276	42.4	1,809	71.1	187	54.5	685	38.6	442	26.1	256	43	1,570
My family has clear rules about alcohol and drug use.	NO!	0	0	1.2	10	2	16	4.1	23	2.2	49	3.4	7	2.5	37	3.6	51	4.1	48	3.4	143	2.3	6	3.1	39	4	46	5.9	58	4.1	149
	no	2.9	3	7.3	59	12.2	97	14	79	10.5	238	3.8	8	5	74	9.4	133	13.8	161	8.8	376	4.6	12	7.1	89	10.2	117	13.5	132	9.6	350
	yes	21.2	22	22.2	180	35.4	281	42.3	239	31.8	722	19.2	40	19.4	284	34.2	486	41.4	484	30.3	1,294	18.8	49	28.3	356	32.4	370	39.9	391	32	1,166
	YES!	76	79	69.3	562	50.4	400	39.6	224	55.6	1,265	73.6	153	73.1	1,072	52.8	750	40.8	477	57.5	2,452	74.2	193	61.6	776	53.4	610	40.7	399	54.3	1,978

Family Domain Protective Factor: Family Attachment																															
Question	Response	County 2017										County 2019										County 2021									
		6th		8th		10th		12th		Total		6th		8th		10th		12th		Total		6th		8th		10th		12th		Total	
		%	n	%	n	%	n	%	n	%	n	%	n	%	n	%	n	%	n	%	n	%	n	%	n	%	n	%	n	%	n
Do you feel very close to your mother?	NO!	0.9	1	4.5	37	5.7	45	6.1	35	5.1	118	3.2	7	4.3	64	6.5	92	6.7	79	5.6	242	4.1	11	3.9	50	6	69	8.4	83	5.8	213
	no	4.6	5	5.4	45	11.2	89	12.6	73	9.2	212	3.6	8	7.3	109	9.6	136	10.1	119	8.6	372	6.3	17	9.4	121	10.8	125	10.5	104	9.9	367
	yes	22.2	24	26	216	32.3	257	32.2	186	29.5	683	20	44	23.4	347	30.7	436	31.3	368	27.8	1,195	24.1	65	31.4	402	32.5	375	34.9	345	32.1	1,187
	YES!	72.2	78	64.1	532	50.9	405	49.1	284	56.2	1,299	73.2	161	64.9	963	53.3	758	51.9	611	57.9	2,493	65.6	177	55.3	709	50.7	585	46.2	456	52.2	1,927
Do you feel very close to your father?	NO!	5.7	6	11	91	12.1	95	12.6	72	11.5	264	6.9	15	8.3	122	11.7	165	11.8	139	10.3	441	7.1	19	9.3	119	11.7	135	12.8	126	10.8	399
	no	2.8	3	11.4	94	18.6	146	19.8	113	15.5	356	7.4	16	9.6	141	13.6	193	17.6	207	13	557	12.3	33	12.1	154	13.3	153	16.9	166	13.8	506
	yes	23.6	25	28.8	238	31	244	32.7	187	30.3	694	25.9	56	26.3	388	33.3	472	35	411	31	1,327	25.4	68	31	396	32.7	376	35	344	32.2	1,184
	YES!	67.9	72	48.8	403	38.4	302	35	200	42.6	977	59.7	129	55.8	822	41.4	586	35.6	418	45.7	1,955	55.2	148	47.6	608	42.3	486	35.4	348	43.2	1,590
Do you share your thoughts and feelings with your mother?	NO!	5.6	6	9.2	76	11.4	91	11.2	65	10.3	238	7.4	16	8.2	121	10	142	11.2	132	9.6	411	9.7	26	8.3	105	9.8	113	11.6	114	9.7	358
	no	15	16	18.3	151	22.5	179	22.3	129	20.6	475	14.3	31	18.8	276	23.4	332	20.7	244	20.6	883	17.9	48	20.4	259	21.2	244	22	217	20.9	768
	yes	38.3	41	33.6	278	37.2	296	37.3	216	36	831	30.4	66	33.6	493	34.8	494	33.1	389	33.7	1,442	34	91	37	471	37.4	430	38.2	377	37.3	1,369
	YES!	41.1	44	38.9	322	28.8	229	29.2	169	33.1	764	47.9	104	39.3	577	31.8	452	34.9	411	36.1	1,544	38.4	103	34.4	437	31.5	362	28.2	278	32.1	1,180
Do you share your thoughts and feelings with your father?	NO!	11.4	12	18	147	21.4	169	20.5	117	19.5	445	13.9	30	14	205	17.4	247	19.4	228	16.6	710	15.4	41	14.1	179	16	185	19.4	191	16.2	596
	no	21	22	28	229	30.9	244	31.9	182	29.7	677	20.8	45	24.7	361	30.2	429	29.3	344	27.6	1,179	22.6	60	25.8	329	27.6	319	29.2	288	27.1	996
	yes	39	41	31.2	255	32.1	253	31.2	178	31.9	727	29.2	63	32.8	480	33.1	470	31.7	373	32.4	1,386	34.2	91	36.5	465	33.8	390	33.2	327	34.6	1,273
	YES!	28.6	30	22.8	186	15.6	123	16.5	94	19	433	36.1	78	28.5	416	19.3	274	19.6	230	23.4	998	27.8	74	23.6	301	22.5	260	18.3	180	22.1	815

Family Domain Protective Factor: Opportunities for Prosocial Involvement																															
Question	Response	County 2017										County 2019										County 2021									
		6th		8th		10th		12th		Total		6th		8th		10th		12th		Total		6th		8th		10th		12th		Total	
		%	n	%	n	%	n	%	n	%	n	%	n	%	n	%	n	%	n	%	n	%	n	%	n	%	n	%	n	%	n
My parents ask me what I think before most family decisions affecting me are made	NO!	12.7	13	9.4	77	10.2	81	12.4	71	10.6	242	13.3	28	9.4	138	11.3	161	11.5	135	10.8	462	11.9	32	8	102	12.2	141	13.6	134	11.1	409
	no	25.5	26	22.8	186	25.9	205	26.4	151	24.9	568	14.2	30	20.6	302	22.3	317	23.5	275	21.6	924	25.9	70	21.4	274	20.4	236	21	207	21.3	787
	yes	39.2	40	44.2	361	46.4	367	44.7	256	44.9	1,024	44.5	94	41.4	607	46.7	663	45.1	528	44.3	1,892	37.8	102	48	614	45.7	530	46.1	455	46.1	1,701
	YES!	22.5	23	23.6	193	17.4	138	16.6	95	19.7	449	28	59	28.6	420	19.6	279	19.8	232	23.2	990	24.4	66	22.5	288	21.7	252	19.3	190	21.6	796
If I had a personal problem, I could ask my mom or dad for help	NO!	4.6	5	6.3	53	7.4	59	7.1	41	6.8	158	6.3	14	6.6	98	8.2	117	8.2	96	7.5	325	6.5	18	6.5	83	8.2	95	8.3	82	7.5	278
	no	7.4	8	9.3	79	12.8	102	12.7	74	11.3	263	7.2	16	9.5	141	12	172	11.9	139	10.9	468	11.2	31	13.4	171	12	139	14.4	142	13.1	483
	yes	25.9	28	35.9	304	41.2	328	44.9	261	39.5	921	25.2	56	33.7	500	41.7	598	41.9	491	38.2	1,645	34.4	95	40.3	516	41	476	42.1	415	40.6	1,502
	YES!	62	67	48.5	410	38.6	308	35.3	205	42.5	990	61.3	136	50.2	744	38.1	546	38.1	446	43.4	1,872	47.8	132	39.8	510	38.8	450	35.1	346	38.9	1,438
My parents give me lots of chances to do fun things with them	NO!	3.7	4	4.5	38	7	56	6.2	36	5.8	134	5	11	3.9	57	6.2	89	6.5	77	5.4	234	4.3	12	3.8	49	5.7	66	7.1	70	5.3	197
	no	7.5	8	12.9	108	17.8	142	22.9	133	16.8	391	9.9	22	12.2	180	13	186	17.9	210	13.9	598	10.9	30	11.7	150	12.5	144	16.1	158	13.1	482
	yes	43.9	47	37.8	317	43.9	351	41.8	243	41.2	958	35.1	78	35.3	520	43.9	628	41.8	492	39.9	1,718	40.2	111	42.7	547	43.3	501	43	421	42.8	1,580
	YES!	44.9	48	44.7	375	31.3	250	29.2	170	36.2	843	50	111	48.7	718	36.8	526	33.8	397	40.7	1,752	44.6	123	41.7	534	38.5	445	33.8	331	38.8	1,433

Family Domain Protective Factor: Rewards for Prosocial Involvement

Question	Response	County 2017										County 2019										County 2021									
		6th		8th		10th		12th		Total		6th		8th		10th		12th		Total		6th		8th		10th		12th		Total	
		%	n	%	n	%	n	%	n	%	n	%	n	%	n	%	n	%	n	%	n	%	n	%	n	%	n	%	n	%	n
My parents notice when I am doing a good job and let me know about it	Never or Almost Never	8.4	9	8.7	73	9.9	79	10.5	61	9.5	222	8.1	18	6.6	98	8.9	127	10.3	122	8.5	365	7.2	20	7.1	92	9.7	113	10.2	101	8.7	326
	Sometimes	29.9	32	23	194	32.2	258	34.1	198	29.3	682	19.9	44	24.5	364	30	430	30.5	360	27.7	1,198	27.5	76	30.2	392	30.6	356	35.2	350	31.5	1,174
	Often	27.1	29	31.7	267	29.8	239	29.9	174	30.4	709	25.3	56	32.1	477	31.8	455	32.7	386	31.8	1,374	29.3	81	33.1	429	31.9	371	28.9	287	31.3	1,168
	All the time	34.6	37	36.6	308	28.1	225	25.5	148	30.8	718	46.6	103	36.8	546	29.4	421	26.4	312	32	1,382	35.9	99	29.6	383	27.8	324	25.7	255	28.5	1,061
How often do your parents tell you they're proud of you for something you've done?	Never or Almost Never	6.6	7	7.7	64	13.1	105	13.8	80	11	256	6.3	14	6.9	102	11	157	11	130	9.3	403	9	25	10	130	11.3	131	13.3	132	11.2	418
	Sometimes	25.5	27	23.8	199	28.6	229	31.8	184	27.5	639	19.7	44	24.1	358	28.8	413	28.8	340	26.7	1,155	26.7	74	26.2	340	30.8	358	32.8	326	29.4	1,098
	Often	30.2	32	31.4	262	30	240	28	162	30	696	29.1	65	32.4	482	33	472	32.4	383	32.4	1,402	29.6	82	33.5	434	30.4	354	28.5	283	30.9	1,153
	All the time	37.7	40	37.1	310	28.3	227	26.3	152	31.4	729	44.8	100	36.6	544	27.2	390	27.8	328	31.5	1,362	34.7	96	30.3	393	27.5	320	25.4	252	28.4	1,061
Do you enjoy spending time with your mother?	NO!	0.9	1	2.6	21	4.4	35	4.5	26	3.6	83	3.7	8	3.7	55	5.1	72	5.1	60	4.6	195	3.3	9	2.8	36	4.3	50	5.8	57	4.1	152
	no	2.8	3	3.9	32	6.8	54	7.9	45	5.8	134	0.5	1	3.8	56	6.6	93	6.6	77	5.3	227	1.8	5	5.2	66	6.4	74	7.2	71	5.9	216
	yes	25	27	31.5	259	43.6	348	42.8	245	38.2	879	27.1	59	29.4	432	36.5	517	40.3	473	34.6	1,481	28.8	78	37	472	39.6	457	44	433	39.1	1,440
	YES!	71.3	77	62	510	45.3	362	44.9	257	52.4	1,206	68.8	150	63	926	51.9	735	48	563	55.5	2,374	66.1	179	55	701	49.6	572	43	424	50.9	1,876
Do you enjoy spending time with your father?	NO!	3.8	4	7.2	59	9.2	72	8	46	7.9	181	4.7	10	6	87	8.3	117	9.5	111	7.6	325	4.1	11	6.2	78	9	104	9.6	94	7.8	287
	no	1	1	5.9	48	10.8	85	11	63	8.6	197	6.5	14	4.4	64	7.5	107	9.8	115	7	300	6.7	18	6.2	78	7.8	90	8.8	86	7.4	272
	yes	19	20	28.8	236	37	291	40.3	231	34.1	778	21.9	47	29.2	426	36.5	517	39.3	460	34	1,450	27.2	73	34.5	437	35.5	409	42.9	421	36.5	1,340
	YES!	76.2	80	58.2	477	43	338	40.7	233	49.4	1,128	67	144	60.5	883	47.7	677	41.4	484	51.3	2,188	61.9	166	53.2	674	47.6	548	38.8	381	48.2	1,769

Peer-Individual Risk Factor: Attitudes Favorable Toward Antisocial Behavior and Drug Use

Question	Response	County 2017										County 2019										County 2021									
		6th		8th		10th		12th		Total		6th		8th		10th		12th		Total		6th		8th		10th		12th		Total	
		%	n	%	n	%	n	%	n	%	n	%	n	%	n	%	n	%	n	%	n	%	n	%	n	%	n	%	n	%	n
How wrong do you think it is for someone your age to stay away from school all day when their parents think they are at school?	Not Wrong at All	6	6	2.4	20	3.8	30	6.4	37	4	93	3.3	7	3.4	51	5.1	72	6.9	81	4.9	211	4.6	12	2.4	30	3.7	42	6.1	61	4	145
	A Little Bit Wrong	5	5	11.9	99	20	158	24.8	143	17.6	405	8	17	12.3	183	21	298	28.3	333	19.3	831	8.9	23	14.8	182	19.4	220	26.9	268	19.1	693
	Wrong	33	33	33.3	277	38.1	301	39.3	227	36.5	838	22.2	47	32.9	491	38.8	551	35.6	419	35.1	1,508	29	75	38.1	469	37.8	429	40.3	401	37.9	1,374
	Very wrong	56	56	52.5	437	38	300	29.5	170	41.9	963	66.5	141	51.4	766	35.2	500	29.3	345	40.7	1,752	57.5	149	44.7	551	39.1	444	26.6	265	38.9	1,409
How wrong do you think it is for someone your age to take a handgun to school?	Not Wrong at All	4.9	5	1.7	14	2.3	18	1.9	11	2.1	48	2.8	6	1.7	25	2	28	2.4	28	2	87	3.8	10	1.5	18	2.1	24	1.6	16	1.9	68
	A Little Bit Wrong	1	1	0.5	4	1.3	10	0.7	4	0.8	19	0	0	0.5	8	0.8	11	0.9	11	0.7	30	0	0	1.1	13	0.4	5	0.9	9	0.7	27
	Wrong	3.9	4	5.2	43	5.6	44	7.1	41	5.7	132	1.9	4	3.2	48	3.8	54	4.3	51	3.6	157	3.1	8	4.6	56	3.1	35	4.5	45	4	144
	Very wrong	90.2	92	92.7	769	90.9	715	90.3	522	91.3	2,098	95.3	203	94.6	1,407	93.5	1,330	92.4	1,089	93.6	4,029	93.1	242	92.9	1,143	94.4	1,072	93	925	93.4	3,382
How wrong do you think it is for someone your age to steal anything worth more than \$5?	Not Wrong at All	5.1	5	1.8	15	2.8	22	2.6	15	2.5	57	3.3	7	2.4	36	2.9	41	3.7	44	3	128	4.6	12	2.1	26	2.7	31	2.9	29	2.7	98
	A Little Bit Wrong	7.1	7	9.7	80	9.8	77	8.3	48	9.3	212	4.7	10	8.5	127	11.7	167	12.7	150	10.6	454	7.3	19	11.6	142	13.3	151	13.8	137	12.4	449
	Wrong	27.6	27	29.8	247	34.2	269	34.8	201	32.5	744	27.4	58	31.4	468	34.3	488	33	388	32.6	1,402	29	75	35.4	434	34.6	393	36.2	359	34.9	1,261
	Very wrong	60.2	59	58.7	486	53.2	418	54.2	313	55.7	1,276	64.6	137	57.7	859	51.1	727	50.6	595	53.9	2,318	59.1	153	50.9	624	49.4	562	47.1	467	50	1,806
How wrong do you think it is for someone your age to pick a fight with someone?	Not Wrong at All	5.9	6	6.4	53	6.1	48	4.9	28	5.9	135	5.2	11	6.1	91	7.4	105	5.2	61	6.2	268	5.4	14	3.5	43	6.1	69	6.2	61	5.2	187
	A Little Bit Wrong	9.9	10	19.8	164	23.4	184	21.9	126	21.1	484	11.3	24	19.2	286	26.4	374	27	317	23.3	1,001	15.4	40	22.9	282	22	250	25.7	255	22.9	827
	Wrong	35.6	36	36.3	301	38.3	301	39.8	229	37.8	867	34.4	73	34.8	519	35.7	506	36.6	430	35.6	1,528	34.6	90	37.1	457	37.4	424	39.2	388	37.6	1,359
	Very wrong	48.5	49	37.6	312	32.1	252	33.4	192	35.1	805	49.1	104	39.9	594	30.6	434	31.3	368	34.9	1,500	44.6	116	36.5	449	34.5	392	29	287	34.4	1,244
How wrong do you think it is for someone your age to attack someone with the idea of seriously hurting them?	Not Wrong at All	5.9	6	1.9	16	2.8	22	1.7	10	2.4	54	3.3	7	1.9	29	2.9	41	2.8	33	2.6	110	4.2	11	1.6	20	2.8	32	3	30	2.6	93
	A Little Bit Wrong	3	3	5.7	47	7.5	59	6.8	39	6.5	148	1.4	3	3.7	55	6.3	89	6.2	73	5.1	220	1.5	4	4.6	57	5.3	60	5.3	52	4.8	173
	Wrong	7.9	8	18.7	154	22.3	175	23.2	133	20.6	470	7.5	16	16	238	21.2	300	21.6	255	18.8	809	15	39	20.4	251	20.9	238	19.7	195	20	723
	Very wrong	83.2	84	73.7	608	67.4	529	68.3	392	70.6	1,613	87.8	187	78.4	1,170	69.7	987	69.4	817	73.5	3,161	79.2	206	73.3	902	71	807	72	713	72.7	2,628
How wrong do you think it is for someone your age to drink beer, wine, or hard liquor (for example, vodka, whiskey, gin, or rum) regularly?	Not Wrong at All	7	7	2.8	23	5.2	41	8	46	5.1	117	4.7	10	2.8	41	6	85	10.3	121	6	257	4.2	11	2	25	6	68	8.9	88	5.3	192
	A Little Bit Wrong	5	5	9.6	79	17.9	141	20.5	118	15	343	2.8	6	6.5	96	17.9	255	24.5	289	15	646	3.5	9	6.3	77	13.9	158	20.2	201	12.3	445
	Wrong	10	10	21.1	174	30.7	241	33.2	191	26.9	616	12.3	26	17.6	261	30.3	431	32.4	382	25.6	1,100	12.4	32	22.8	280	24.6	280	32.2	320	25.2	912
	Very wrong	78	78	66.6	550	46.2	363	38.4	221	53	1,212	80.2	170	73.2	1,089	45.8	651	32.8	386	53.4	2,296	79.9	207	68.9	847	55.5	631	38.7	385	57.2	2,070
How wrong do you think it is for someone your age to smoke cigarettes?	Not Wrong at All	5.9	6	2.7	22	5.5	43	7.9	45	5.1	116	3.8	8	2.8	41	4.2	59	7.7	91	4.6	199	4.2	11	1.5	19	4.4	50	6	60	3.9	140
	A Little Bit Wrong	2	2	6.1	50	11.7	92	18.5	105	10.9	249	1.9	4	3.6	54	10	141	17.5	206	9.4	405	3.9	10	4.4	54	8.3	94	15.1	150	8.5	308
	Wrong	14.9	15	18	148	24.4	191	28.1	160	22.6	514	8.5	18	15.8	235	22.5	319	27.5	324	20.9	896	14.7	38	20	246	21.9	249	28.9	287	22.7	820
	Very wrong	77.2	78	73.2	602	58.4	457	45.5	259	61.4	1,396	85.8	182	77.8	1,157	63.4	898	47.2	556	65.1	2,793	77.2	200	74.1	911	65.4	743	49.9	496	65	2,350
How wrong do you think it is for someone your age to use LSD, cocaine, amphetamines or another illegal drug?	Not Wrong at All	5	5	2	16	2.5	20	2.3	13	2.4	54	2.8	6	2.1	32	2.5	35	4.3	50	2.9	123	4.3	11	1.6	20	2.8	32	3.3	33	2.7	96
	A Little Bit Wrong	0	0	1.3	11	6.1	48	5	29	3.9	88	0.5	1	2.1	32	4.7	67	6.3	74	4	174	0.4	1	2.2	27	2.7	31	6.2	61	3.3	120
	Wrong	5.9	6	5.6	46	12.7	100	18.3	105	11.3	257	3.8	8	7.1	106	12.8	182	16.3	191	11.3	487	5.4	14	9.2	113	11.8	134	18.1	179	12.2	440
	Very wrong	89.1	90	91.1	746	78.6	618	74.4	428	82.5	1,882	92.9	197	88.6	1,323	80	1,134	73.2	860	81.8	3,514	89.9	231	86.9	1,065	82.7	939	72.5	718	81.8	2,953

Peer-Individual Risk Factor: Attitudes Favorable Toward Antisocial Behavior and Drug Use (continued)

Question	Response	County 2017										County 2019										County 2021									
		6th		8th		10th		12th		Total		6th		8th		10th		12th		Total		6th		8th		10th		12th		Total	
		%	n	%	n	%	n	%	n	%	n	%	n	%	n	%	n	%	n	%	n	%	n	%	n	%	n	%	n	%	n
How wrong do you think it is for someone your age to use marijuana?	Not Wrong at All	5.9	6	6.9	57	14.8	116	25.7	148	14.3	327	3.3	7	5.2	77	18	256	26.3	309	15.1	649	4.3	11	3.2	40	10.2	116	19.6	194	10	361
	A Little Bit Wrong	1	1	9.5	78	20.1	157	18.6	107	15	343	0.5	1	7.6	113	18.7	266	23.4	275	15.2	655	3.5	9	8.4	103	16.8	191	26.3	261	15.6	564
	Wrong	6.9	7	11.5	95	19.1	149	22.2	128	16.6	379	5.2	11	12.9	192	18.5	263	18.8	221	16	687	7.4	19	14.8	182	19.3	219	20	198	17.1	618
	Very wrong	86.1	87	72.1	593	46	360	33.5	193	54	1,233	91.1	194	74.4	1,108	44.7	635	31.5	370	53.7	2,307	84.8	217	73.6	907	53.6	608	34.1	338	57.3	2,070

Peer-Individual: Friend/Peer Perception of Use

Question	Response	County 2017										County 2019										County 2021									
		6th		8th		10th		12th		Total		6th		8th		10th		12th		Total		6th		8th		10th		12th		Total	
		%	n	%	n	%	n	%	n	%	n	%	n	%	n	%	n	%	n	%	n	%	n	%	n	%	n	%	n	%	n
How do you feel about someone your age having one or two drinks of an alcoholic beverage (beer, wine, hard liquor) nearly every day?	Strongly disapprove	81	85	61.6	560	42.6	351	39.5	233	50.6	1,229	73.8	189	68.9	1,059	44.6	658	36.2	448	52.2	2,354	79.9	242	72.9	1,071	57.9	703	45.5	480	61.7	2,496
	Somewhat disapprove	7.6	8	16.7	152	21.4	176	22.2	131	19.2	467	11.3	29	13.4	206	19.6	290	24.6	304	18.4	829	8.9	27	13.3	196	19.7	239	23.2	245	17.5	707
	Neither approve or disapprove	5.7	6	13.9	126	26.6	219	25.6	151	20.7	502	6.6	17	11.8	181	26.8	395	28.5	353	21	946	5.3	16	9.6	141	17	207	23.1	244	15	608
	Approve	1.9	2	2.2	20	3.9	32	7.1	42	4	96	0.8	2	1.2	18	3.8	56	6.5	80	3.5	156	1	3	0.9	13	2.1	25	4.8	51	2.3	92
	Don't know/ Can't say	3.8	4	5.6	51	5.5	45	5.6	33	5.5	133	7.4	19	4.8	74	5.2	77	4.2	52	4.9	222	5	15	3.3	49	3.4	41	3.3	35	3.5	140
How do you feel about someone your age smoking one or more packs of cigarettes a day?	Strongly disapprove	91.3	94	86.9	792	76.6	630	65.3	387	78.3	1,903	90	233	88.2	1,356	74.9	1,105	67.4	833	78.2	3,527	89.3	267	88.8	1,296	81.7	989	74.4	782	82.9	3,334
	Somewhat disapprove	3.9	4	6.9	63	10.9	90	14.8	88	10.1	245	2.7	7	5.3	81	12.3	182	16.3	202	10.5	472	5.7	17	4.9	72	9.7	117	12.7	134	8.5	340
	Neither approve or disapprove	1	1	3.6	33	9.6	79	13.3	79	7.9	192	1.5	4	3.6	55	8.5	126	11.7	144	7.3	329	2.7	8	3.4	49	5.8	70	8.8	93	5.5	220
	Approve	1	1	0.2	2	0.4	3	3	18	1	24	0.8	2	0.3	5	1.4	21	1.6	20	1.1	48	0.3	1	0.3	5	0.6	7	1.2	13	0.6	26
	Don't know/ Can't say	2.9	3	2.3	21	2.4	20	3.5	21	2.7	65	5	13	2.7	41	2.8	42	3	37	2.9	133	2	6	2.6	38	2.3	28	2.8	29	2.5	101
How do you feel about someone your age using marijuana once a month or more?	Strongly disapprove	86.4	89	73.3	663	47.3	388	34	201	55.4	1,341	88	227	74.5	1,143	42.9	632	29.8	368	52.7	2,370	87.4	257	78.5	1,141	57.3	694	35.9	375	61.6	2,467
	Somewhat disapprove	2.9	3	9.5	86	15.6	128	14.4	85	12.5	302	3.1	8	9.1	139	14.7	216	15.6	193	12.4	556	7.1	21	8.5	124	14.4	174	15.5	162	12	481
	Neither approve or disapprove	3.9	4	9	81	21.8	179	31.6	187	18.6	451	3.1	8	9.8	150	24.1	355	32	395	20.2	908	2.4	7	8	116	18.7	226	29.3	307	16.4	656
	Approve	2.9	3	4.4	40	12.2	100	15.6	92	9.7	235	0.4	1	3.4	52	14.7	217	19.2	237	11.3	507	1	3	1.9	27	6.4	78	16.4	172	7	280
	Don't know/ Can't say	3.9	4	3.8	34	3.2	26	4.4	26	3.7	90	5.4	14	3.3	51	3.5	52	3.4	42	3.5	159	2	6	3.2	46	3.2	39	2.9	30	3	121
How do you feel about someone your age using prescription drugs not prescribed to them?	Strongly disapprove	87.5	91	80.6	730	76.6	627	70.7	418	77.1	1,866	80.5	206	83.3	1,277	71.2	1,048	70.6	871	75.7	3,402	83.5	248	82.3	1,193	79.9	964	76.8	802	80.2	3,207
	Somewhat disapprove	4.8	5	11.1	101	10.4	85	15.7	93	11.7	284	8.2	21	8.9	137	14.6	215	15.5	191	12.6	564	10.8	32	10.3	149	11.4	137	12.7	133	11.3	451
	Neither approve or disapprove	1.9	2	5.1	46	10.9	89	9.5	56	8	193	4.7	12	4	62	9.7	143	10.1	125	7.6	342	3	9	4.6	67	5.6	68	6.6	69	5.3	213
	Approve	1	1	0.4	4	0.4	3	0.7	4	0.5	12	0.4	1	0.3	4	0.8	12	0.8	10	0.6	27	0.3	1	0.1	2	0.5	6	0.9	9	0.5	18
	Don't know/ Can't say	4.8	5	2.8	25	1.8	15	3.4	20	2.7	65	6.3	16	3.5	53	3.6	53	3	37	3.5	159	2.4	7	2.7	39	2.7	32	3	31	2.7	109
How wrong do your friends feel it would be for YOU to have one or two drinks of an alcoholic beverage nearly every day?	Not Wrong at All	7.9	8	8.2	65	11.8	92	20	115	12.5	280	6.4	13	6.2	92	14.1	200	19.1	223	12.4	528	6	15	6.3	77	10.9	124	14.3	140	9.9	356
	A Little Bit Wrong	5.9	6	15.2	120	24.8	193	25.4	146	20.7	465	5.4	11	11.5	170	20.8	295	26	303	18.2	779	5.6	14	10.8	132	18	204	25	244	16.6	594
	Wrong	15.8	16	23	182	28.5	222	28.2	162	25.9	582	13.8	28	20	296	27.4	388	25.6	299	23.7	1,011	19	48	22.4	274	22.3	253	24.5	239	22.7	814
	Very wrong	70.3	71	53.7	425	34.9	272	26.3	151	40.9	919	74.4	151	62.3	924	37.7	535	29.3	342	45.7	1,952	69.4	175	60.5	741	48.7	552	36.2	353	50.8	1,821

Peer-Individual: Friend/Peer Perception of Use (continued)																															
Question	Response	County 2017										County 2019										County 2021									
		6th		8th		10th		12th		Total		6th		8th		10th		12th		Total		6th		8th		10th		12th		Total	
		%	n	%	n	%	n	%	n	%	n	%	n	%	n	%	n	%	n	%	n	%	n	%	n	%	n	%	n	%	n
How wrong do your friends feel it would be for YOU to use tobacco?	Not Wrong at All	6.9	7	7.8	61	11.1	86	24	138	13	292	5.4	11	7.1	105	12.8	182	20.9	243	12.7	541	5.6	14	7	86	10.7	121	14.5	141	10.1	362
	A Little Bit Wrong	3	3	9.1	72	17.9	139	17.9	103	14.1	317	3.4	7	5.4	80	15	212	21	244	12.7	543	2.8	7	6.7	82	10.2	115	17.3	168	10.4	372
	Wrong	11.9	12	20.2	159	23	179	23.3	134	21.6	484	10.8	22	14.5	214	22.2	315	22.4	261	19	812	14.7	37	16.5	202	20.4	231	25.6	249	20.1	719
	Very wrong	78.2	79	62.9	495	48.1	374	34.8	200	51.2	1,148	80.3	163	73	1,081	50	708	35.7	416	55.5	2,368	76.9	193	69.7	853	58.7	663	42.6	414	59.4	2,123
How wrong do your friends feel it would be for YOU to use marijuana?	Not Wrong at All	8.9	9	10	79	19.3	149	29.4	168	18.1	405	6	12	8	118	22.3	316	29.5	344	18.5	790	5.2	13	8.3	101	14.1	159	23.7	231	14.1	504
	A Little Bit Wrong	3	3	9.7	76	17.2	133	18.7	107	14.3	319	2	4	7.8	115	14.7	208	20.3	236	13.2	563	2.8	7	6.4	78	13.9	157	22.4	219	12.9	461
	Wrong	4	4	13.5	106	18.3	142	19.6	112	16.3	364	8.5	17	11.5	170	18.6	264	19.6	228	15.9	679	11.6	29	14.8	181	17.1	193	19.9	194	16.7	597
	Very wrong	84.2	85	66.8	526	45.2	350	32.3	185	51.3	1,146	83.5	167	72.7	1,074	44.5	631	30.6	357	52.3	2,229	80.5	202	70.5	859	55	621	34	332	56.3	2,014
How wrong do your friends feel it would be for YOU to use prescription drugs not prescribed to you?	Not Wrong at All	6.9	7	5.5	43	5.4	42	7.5	43	6.1	135	5.4	11	5.4	80	5.9	83	7.1	83	6	257	4.8	12	6.3	77	7.1	80	6.2	60	6.4	229
	A Little Bit Wrong	2	2	4.2	33	7.8	60	7.7	44	6.2	139	3	6	3.5	52	8.2	116	10	116	6.8	290	2.8	7	4.3	53	6.1	69	6.9	67	5.5	196
	Wrong	10.9	11	16.3	128	20.7	160	24.1	138	19.6	437	10.8	22	12.7	188	19	268	20.8	242	16.9	720	15.3	38	16.8	205	16.1	181	21.9	212	17.9	636
	Very wrong	80.2	81	74	580	66.1	512	60.7	347	68.1	1,520	80.8	164	78.3	1,158	66.9	946	62	721	70.2	2,989	77.1	192	72.5	884	70.6	792	65	630	70.2	2,498

Peer-Individual Risk Factor: Perceived Risk of Drug Use																															
Question	Response	County 2017										County 2019										County 2021									
		6th		8th		10th		12th		Total		6th		8th		10th		12th		Total		6th		8th		10th		12th		Total	
		%	n	%	n	%	n	%	n	%	n	%	n	%	n	%	n	%	n	%	n	%	n	%	n	%	n	%	n	%	n
How much do you think people risk harming themselves if they take one or two drinks of an alcoholic beverage (beer, wine, hard liquor) nearly every day?	No risk	21	21	11.2	94	11.2	89	12.7	73	12	277	10.7	22	11.4	170	10.8	154	11.6	137	11.2	483	16.6	43	13.8	170	11	125	14.7	147	13.4	485
	Slight risk	25	25	21.7	182	27	215	28	161	25.2	583	17	35	20.4	304	23.1	329	25.8	304	22.6	972	18.9	49	20.4	251	20.3	230	25	249	21.5	779
	Moderate risk	24	24	29.6	249	33	262	34	196	31.6	731	26.2	54	28.9	429	31.3	446	33.3	392	30.8	1,321	31.7	82	29	357	32.5	369	30.9	308	30.8	1,116
	Great risk	30	30	37.5	315	28.8	229	25.3	146	31.2	720	46.1	95	39.3	584	34.8	495	29.3	345	35.4	1,519	32.8	85	36.9	455	36.2	410	29.4	293	34.3	1,243
How much do you think people risk harming themselves if they take five or more drinks of an alcoholic beverage (beer, wine, hard liquor) once or twice a week?	No risk	20.2	20	9.1	76	8.8	70	9.5	55	9.6	221	9.8	20	10.1	150	9.2	131	10.5	124	9.9	425	16.3	42	11.6	142	9.5	107	13	129	11.6	420
	Slight risk	18.2	18	19.1	160	21.8	173	24.1	139	21.2	490	13.7	28	15.7	232	19.1	271	24.4	287	19.1	818	12.4	32	15.2	186	16.4	185	23.4	233	17.6	636
	Moderate risk	31.3	31	32.5	273	36.1	286	37	213	34.8	803	26.5	54	28.3	419	36.2	514	35	412	32.7	1,399	31.4	81	32.9	404	32.4	366	34.6	344	33.1	1,195
	Great risk	30.3	30	39.3	330	33.2	263	29.3	169	34.3	792	50	102	45.8	678	35.4	503	30.1	355	38.3	1,638	39.9	103	40.3	495	41.8	473	29	289	37.7	1,360
How much do you think people risk harming themselves if they smoke one or more packs of cigarettes per day?	No risk	18	18	9.2	77	7.8	62	9.2	53	9.1	210	7.8	16	9.2	137	8.5	121	9.1	107	8.9	381	14.5	37	10.5	129	8.5	96	11.3	112	10.4	374
	Slight risk	5	5	8.1	68	13	103	12.9	74	10.8	250	4.4	9	8.1	120	8.8	124	11.9	140	9.2	393	4.7	12	6.6	81	7.8	88	12.4	123	8.4	304
	Moderate risk	25	25	18.1	152	19.6	155	23.9	137	20.3	469	13.7	28	16.5	245	20.1	285	22.3	262	19.2	820	17.2	44	19.2	236	17.6	198	20.4	202	18.9	680
	Great risk	52	52	64.7	544	59.5	471	53.9	309	59.7	1,376	74	151	66.2	982	62.6	886	56.7	666	62.7	2,685	63.7	163	63.7	781	66.1	746	55.9	553	62.3	2,243
How much do you think people risk harming themselves if they try marijuana once or twice?	No risk	19	19	19.4	162	34.1	267	43.3	249	30.4	697	9.8	20	20.6	304	35.8	507	47.5	559	32.5	1,390	18.4	47	21.5	263	29.9	338	46.6	464	30.8	1,112
	Slight risk	20	20	27.2	227	32.5	255	30.1	173	29.4	675	17.6	36	23.1	342	29.1	412	27.6	325	26.1	1,115	20.3	52	25.6	313	29.1	329	27.6	275	26.9	969
	Moderate risk	16	16	21	175	15.8	124	13	75	17	390	23.9	49	20.8	308	16.2	229	12.3	145	17.1	731	23.8	61	20.7	253	16.8	190	13.3	132	17.6	636
	Great risk	45	45	32.4	270	17.6	138	13.6	78	23.2	531	48.8	100	35.5	525	18.9	268	12.5	147	24.3	1,040	37.5	96	32.2	394	24.2	274	12.5	124	24.6	888

Peer-Individual Risk Factor: Perceived Risk of Drug Use (continued)																															
Question	Response	County 2017										County 2019										County 2021									
		6th		8th		10th		12th		Total		6th		8th		10th		12th		Total		6th		8th		10th		12th		Total	
		%	n	%	n	%	n	%	n	%	n	%	n	%	n	%	n	%	n	%	n	%	n	%	n	%	n	%	n	%	n
How much do you think people risk harming themselves if they use marijuana once or twice a week?	No risk	19	19	14.9	124	22.8	179	29	167	21.3	489	8.8	18	13.7	203	24	341	30.4	355	21.4	917	16.3	42	15.2	185	16.7	188	29.5	293	19.7	708
	Slight risk	8	8	14	117	24.2	190	29.4	169	21.1	484	8.3	17	14.9	220	23.1	329	27.4	320	20.7	886	8.9	23	13.3	163	21.2	239	26	258	19	683
	Moderate risk	24	24	26.7	223	26.9	211	21.9	126	25.5	584	18	37	23.2	343	24.2	345	23.1	270	23.3	995	22.2	57	27.5	336	27.4	309	25.7	255	26.6	957
	Great risk	49	49	44.4	371	26	204	19.7	113	32.1	737	64.9	133	48.2	714	28.7	408	19.1	223	34.6	1,478	52.5	135	44	537	34.8	392	18.8	186	34.7	1,250
How much do you think people risk harming themselves if they use marijuana regularly?	No risk	18	18	12	100	15.8	124	22.5	129	16.2	371	8.7	18	11.9	175	17.5	248	22.5	263	16.5	704	15.3	39	13.4	163	12.3	139	21.9	217	15.5	558
	Slight risk	3	3	7.6	63	14	110	18.6	107	12.4	283	3.4	7	6.6	97	16.5	234	20.6	241	13.6	579	2	5	5.1	62	12.6	142	20.9	207	11.6	416
	Moderate risk	9	9	13.5	112	23.1	181	26	149	19.7	451	7.8	16	12.6	185	20	284	23.4	274	17.8	759	9.8	25	14.6	178	20.3	229	21.2	210	17.9	642
	Great risk	70	70	66.9	557	47.1	369	32.9	189	51.7	1,185	80.1	165	69	1,015	46	653	33.6	393	52.2	2,226	72.9	186	66.9	815	54.7	617	35.9	355	55	1,973
How much do you think people risk harming themselves if they use prescription drugs that are not prescribed to them?	No risk	16	16	7.2	60	6.2	49	5.4	31	6.8	156	8.3	17	7.9	116	5.4	76	5.2	61	6.3	270	15	38	10.4	127	6.6	75	8.3	82	9	322
	Slight risk	6	6	8.5	71	8	63	8.4	48	8.2	188	6.8	14	6.2	92	7.1	100	7.4	87	6.9	293	3.9	10	5.2	64	5.2	59	5.8	57	5.3	190
	Moderate risk	20	20	22.4	186	22.7	178	20.5	117	21.9	501	19.5	40	18.6	275	21.8	308	24.5	287	21.3	910	19.7	50	20.2	247	16.7	189	17.9	177	18.4	663
	Great risk	58	58	61.9	515	63.1	495	65.7	376	63.1	1,444	65.4	134	67.3	993	65.8	930	62.9	737	65.5	2,794	61.4	156	64.1	782	71.4	808	68.1	675	67.3	2,421

Peer-Individual Risk Factor: Rebelliousness																															
Question	Response	County 2017										County 2019										County 2021									
		6th		8th		10th		12th		Total		6th		8th		10th		12th		Total		6th		8th		10th		12th		Total	
		%	n	%	n	%	n	%	n	%	n	%	n	%	n	%	n	%	n	%	n	%	n	%	n	%	n	%	n	%	n
I like to see how much I can get away with.	Very false	64.4	65	54	461	42.3	340	36.3	210	46.1	1,076	75.5	166	60.1	899	43.8	627	40.6	481	50.1	2,173	71.8	186	62.8	786	54.2	621	45.2	453	55.9	2,046
	Somewhat false	24.8	25	27.4	234	29.2	235	34.9	202	29.8	696	13.2	29	22.8	341	27.8	399	25.8	306	24.8	1,075	19.3	50	23.7	296	27.2	312	30.2	303	26.3	961
	Somewhat true	10.9	11	14.5	124	24.5	197	24.7	143	20.3	475	8.6	19	14.6	219	22.7	326	26.6	316	20.3	880	7.3	19	11.8	148	15.9	182	19.8	199	15	548
	Very true	0	0	4	34	4	32	4	23	3.8	89	2.7	6	2.5	38	5.7	81	7	83	4.8	208	1.5	4	1.7	21	2.7	31	4.8	48	2.8	104
I ignore the rules that get in my way.	Very false	68.3	71	60.1	513	50.7	407	47.8	278	54.2	1,269	79.3	172	66.5	993	52.5	751	47.1	558	57.2	2,474	78.2	201	67	836	59.1	677	51.9	521	61.2	2,235
	Somewhat false	24	25	26.7	228	30.1	242	31.8	185	29	680	11.5	25	21.6	322	29.2	417	29.4	348	25.7	1,112	13.2	34	22.8	284	26.6	305	29.6	297	25.2	920
	Somewhat true	6.7	7	10.6	90	16.2	130	16.4	95	13.8	322	6.5	14	9.8	147	15	214	19.5	231	14	606	7.8	20	9.3	116	11.9	136	15.4	155	11.7	427
	Very true	1	1	2.6	22	3	24	4	23	3	70	2.8	6	2.1	31	3.4	48	4.1	48	3.1	133	0.8	2	0.9	11	2.4	27	3.1	31	1.9	71
I do the opposite of what people tell me, just to get them mad.	Very false	80.6	83	64.3	548	58.8	472	62	359	62.6	1,462	77	167	69.1	1,029	61.7	884	60.9	720	64.8	2,800	75.6	195	69.8	871	66.6	759	66.6	665	68.3	2,490
	Somewhat false	7.8	8	22.5	192	24.5	197	23.8	138	22.9	535	13.8	30	20	298	23.7	340	25.2	298	22.4	966	16.3	42	19.7	246	23	262	21.8	218	21.1	768
	Somewhat true	9.7	10	11.2	95	13.9	112	11.6	67	12.2	284	7.4	16	9.1	135	11.6	166	11.7	139	10.6	456	6.6	17	8.6	107	8.6	98	8.4	84	8.4	306
	Very true	1.9	2	2	17	2.7	22	2.6	15	2.4	56	1.8	4	1.9	28	2.9	42	2.2	26	2.3	100	1.6	4	1.9	24	1.8	21	3.1	31	2.2	80

Peer-Individual Risk Factor: Depressive Symptoms

Question	Response	County 2017										County 2019										County 2021									
		6th		8th		10th		12th		Total		6th		8th		10th		12th		Total		6th		8th		10th		12th		Total	
		%	n	%	n	%	n	%	n	%	n	%	n	%	n	%	n	%	n	%	n	%	n	%	n	%	n	%	n	%	n
In the past 12 months, have you felt depressed or sad MOST days, even if you felt OK sometimes?	NO!	36.6	37	36	308	26.9	215	26.4	153	30.5	713	44.9	97	43	642	29.6	420	26.9	318	34.2	1,477	40.2	103	38.9	484	37.8	429	30.5	304	36.4	1,320
	no	32.7	33	27.7	237	27.6	221	32.5	188	29.1	679	22.7	49	25.3	378	26.6	378	26.4	312	25.9	1,117	24.2	62	25.5	318	25.6	290	27.2	271	25.9	941
	yes	19.8	20	23.9	204	26.1	209	26.8	155	25.2	588	20.4	44	19.8	295	26.2	373	29.3	347	24.5	1,059	23.4	60	24.6	306	25.4	288	26.3	262	25.2	916
	YES!	10.9	11	12.4	106	19.4	155	14.3	83	15.2	355	12	26	11.9	178	17.6	250	17.5	207	15.3	661	12.1	31	11	137	11.2	127	16	159	12.5	454
Sometimes I think that life is not worth it.	NO!	54.4	56	56.2	478	43.4	345	42.9	248	48.4	1,127	64.5	138	60.4	900	47	668	43.6	517	51.5	2,223	61.3	157	52.1	647	52	587	45.3	451	50.9	1,842
	no	21.4	22	20.1	171	24.3	193	29.1	168	23.8	554	15.9	34	18.7	279	24.5	348	25.2	299	22.3	960	13.7	35	23.9	296	23.6	266	26.6	265	23.8	862
	yes	17.5	18	15.5	132	22.6	180	19.6	113	19	443	10.7	23	14.1	210	18.3	260	20.4	242	17	735	14.8	38	17	211	17.4	197	19.9	198	17.8	644
	YES!	6.8	7	8.2	70	9.7	77	8.5	49	8.7	203	8.9	19	6.8	102	10.3	146	10.8	128	9.2	395	10.2	26	7	87	7	79	8.1	81	7.5	273
At times, I think I am no good at all.	NO!	40.8	42	42.6	361	32.5	259	32.9	190	36.7	852	50.2	109	47.4	704	36.2	513	31.6	373	39.5	1,699	46.1	118	42.5	527	42.7	481	34.6	345	40.7	1,471
	no	29.1	30	23.4	198	25.5	203	29.5	170	25.9	601	22.1	48	20.3	301	21.4	304	23.4	276	21.6	929	21.1	54	23	285	22.8	257	24.6	245	23.2	841
	yes	18.4	19	24.2	205	27.6	220	25.8	149	25.5	593	18	39	21.7	322	28.5	404	29.9	353	26	1,118	22.7	58	24.9	309	24	270	29.4	293	25.7	930
	YES!	11.7	12	9.8	83	14.4	115	11.8	68	12	278	9.7	21	10.7	159	14	198	15.2	180	13	558	10.2	26	9.5	118	10.5	118	11.4	114	10.4	376
All in all, I am inclined to think that I am a failure.	NO!	53.5	53	55.7	474	42	334	40.4	233	47.1	1,094	62.9	132	55.9	833	44.1	626	39.5	467	47.8	2,058	60.2	154	49.8	614	48.8	549	40.6	404	47.7	1,721
	no	24.2	24	26	221	31.8	253	37.4	216	30.7	714	18.6	39	24.2	361	28.5	404	32.2	381	27.5	1,185	19.9	51	26.6	328	27.1	305	31.7	315	27.7	999
	yes	13.1	13	12	102	16.1	128	14.4	83	14	326	11	23	11.8	176	16.9	240	17	201	14.9	640	11.7	30	15.7	193	16.2	182	18	179	16.2	584
	YES!	9.1	9	6.3	54	10.1	80	7.8	45	8.1	188	7.6	16	8.1	121	10.6	150	11.3	133	9.8	420	8.2	21	7.9	97	8	90	9.7	96	8.4	304

Peer-Individual Risk Factor: Sensation Seeking

Question	Response	County 2017										County 2019										County 2021									
		6th		8th		10th		12th		Total		6th		8th		10th		12th		Total		6th		8th		10th		12th		Total	
		%	n	%	n	%	n	%	n	%	n	%	n	%	n	%	n	%	n	%	n	%	n	%	n	%	n	%	n	%	n
How many times have you done what feels good no matter what?	Never	68.5	61	61.5	469	49.9	380	43.1	239	53	1,149	68.9	133	64.9	928	51.4	707	38	437	53.1	2,205	51.3	122	59	690	50.7	562	41.2	400	50.9	1,774
	I've done it, but not in the past year	11.2	10	12.9	98	12.5	95	15	83	13.2	286	13	25	11.8	169	12	165	14.9	171	12.8	530	15.5	37	12.1	142	14.5	161	16.4	159	14.3	499
	Less than once a month	4.5	4	9.2	70	13.4	102	13	72	11.4	248	5.2	10	8.7	124	12	165	15.8	182	11.6	481	8	19	11	129	12.9	143	17.2	167	13.1	458
	About once a month	4.5	4	6.3	48	8.3	63	9.7	54	7.8	169	4.1	8	4.7	67	8.5	117	10.3	118	7.5	310	6.3	15	5.9	69	9.2	102	9.3	90	7.9	276
	2 or 3 times a month	3.4	3	4.5	34	7.4	56	7.4	41	6.2	134	2.6	5	4.5	64	8.1	111	10.6	122	7.3	302	4.2	10	5	58	5.5	61	7.9	77	5.9	206
	Once a week or more	7.9	7	5.6	43	8.5	65	11.9	66	8.4	181	6.2	12	5.5	78	8.1	111	10.4	120	7.7	321	14.7	35	6.9	81	7.2	80	8.1	79	7.9	275
How many times have you done something dangerous because someone dared you to do it?	Never	63.8	60	61.5	493	55	433	48.4	279	56	1,265	76.4	155	64.2	947	52.7	741	46.4	544	56.1	2,387	71.2	178	61.1	731	57.4	646	52.4	512	58.2	2,067
	I've done it, but not in the past year	28.7	27	17.8	143	20.1	158	23.1	133	20.4	461	12.8	26	18.2	269	19.6	276	23.7	278	19.9	849	17.6	44	20.6	246	19.5	219	21.8	213	20.3	722
	Less than once a month	1.1	1	11	88	10.9	86	16.3	94	11.9	269	4.9	10	8.6	127	14.7	207	15.9	186	12.5	530	6.8	17	9.6	115	11.6	131	15.8	155	11.8	418
	About once a month	2.1	2	4.1	33	7.9	62	6.2	36	5.9	133	2	4	4.4	65	7.3	102	8.6	101	6.4	272	0.8	2	4.5	54	5.4	61	6.3	62	5	179
	2 or 3 times a month	3.2	3	3.1	25	3.6	28	3.6	21	3.4	77	2	4	2.8	42	3.4	48	3.4	40	3.1	134	1.6	4	2.8	34	3.8	43	2.4	23	2.9	104
	Once a week or more	1.1	1	2.5	20	2.5	20	2.4	14	2.4	55	2	4	1.6	24	2.3	32	2	24	2	84	2	5	1.4	17	2.2	25	1.3	13	1.7	60
How many times have you done crazy things even if they are a little dangerous?	Never	52.1	49	44.7	358	37.4	294	36.2	209	40.3	910	59.9	121	50.3	740	39.4	554	34.1	399	42.7	1,814	47.6	118	48.3	575	44.2	495	40.6	395	44.8	1,583
	I've done it, but not in the past year	21.3	20	24.1	193	22.1	174	24.1	139	23.3	526	22.3	45	20.5	301	21.3	299	24.2	283	21.8	928	24.6	61	22.4	266	22	246	20.7	202	21.9	775
	Less than once a month	12.8	12	13.7	110	19.6	154	18.2	105	16.9	381	7.4	15	13.7	202	17.9	252	19.6	229	16.4	698	8.1	20	12.3	146	16	179	20.5	200	15.4	545
	About once a month	4.3	4	8	64	9.2	72	10.1	58	8.8	198	3.5	7	7.8	114	9.9	139	11.5	135	9.3	395	9.3	23	7.6	90	6.5	73	8.9	87	7.7	273
	2 or 3 times a month	5.3	5	4.6	37	6.6	52	5.9	34	5.7	128	2.5	5	4.4	65	7.1	100	6.3	74	5.7	244	5.2	13	5.3	63	7.6	85	5.4	53	6.1	214
	Once a week or more	4.3	4	4.9	39	5.1	40	5.5	32	5.1	115	4.5	9	3.3	48	4.4	62	4.4	51	4	170	5.2	13	4.2	50	3.8	42	3.8	37	4	142

Peer-Individual Risk Factor: Gang Involvement

Question	Response	County 2017										County 2019										County 2021									
		6th		8th		10th		12th		Total		6th		8th		10th		12th		Total		6th		8th		10th		12th		Total	
		%	n	%	n	%	n	%	n	%	n	%	n	%	n	%	n	%	n	%	n	%	n	%	n	%	n	%	n	%	n
Have you ever belonged to a gang?	Yes	5.7	6	4.1	32	3.1	24	3	17	3.5	79	4.5	9	2.6	39	2.8	39	3.7	43	3.1	130	2.4	6	1.4	17	1.7	19	2.5	25	1.9	67
	No	94.3	99	95.9	741	96.9	757	97	550	96.5	2,147	95.5	189	97.4	1,435	97.2	1,379	96.3	1,117	96.9	4,120	97.6	247	98.6	1,202	98.3	1,125	97.5	957	98.1	3,531
How old were you when you first belonged to a gang?	Never	93.3	97	96.1	739	96.9	754	96.6	542	96.4	2,132	96.4	189	97.5	1,429	97.2	1,368	96.6	1,117	97.1	4,103	97.6	247	98.8	1,204	98.7	1,129	97.9	961	98.4	3,541
	10 or younger	1	1	1.2	9	0.6	5	1.6	9	1.1	24	1.5	3	0.8	11	1.1	15	1.2	14	1	43	1.2	3	0.4	5	0.3	4	1.2	12	0.7	24
	11	2.9	3	0.4	3	0	0	0.2	1	0.3	7	1.5	3	0.3	5	0.1	2	0.2	2	0.3	12	0.8	2	0.1	1	0.2	2	0	0	0.1	5
	12	2.9	3	0.7	5	0.3	2	0.2	1	0.5	11	0.5	1	0.5	7	0.4	5	0.3	3	0.4	16	0.4	1	0.6	7	0.3	3	0.2	2	0.4	13
	13	0	0	1.7	13	1	8	0.4	2	1	23	0	0	0.8	12	0.2	3	0.3	3	0.4	18	0	0	0.2	2	0.1	1	0	0	0.1	3
	14	0	0	0	0	0.8	6	0.2	1	0.3	7	0	0	0.1	2	0.6	9	0.3	3	0.3	14	0	0	0	0	0.3	3	0.2	2	0.1	5
	15	0	0	0	0	0.4	3	0.2	1	0.2	4	0	0	0	0	0.3	4	0.4	5	0.2	9	0	0	0	0	0.2	2	0.1	1	0.1	3
	16	0	0	0	0	0	0	0.4	2	0.1	2	0	0	0	0	0.1	2	0.6	7	0.2	9	0	0	0	0	0	0.2	2	0.1	2	
	17 or Older	0	0	0	0	0	0	0.4	2	0.1	2	0	0	0	0	0	0	0.2	2	0	2	0	0	0	0	0	0.2	2	0.1	2	
In the past 12 months, how many of your best friends have been a member of a gang?	None	89.3	92	93.1	716	93.4	727	95	536	93.5	2,071	94.9	187	94.9	1,394	95	1,340	96.1	1,114	95.3	4,035	91.3	232	95.1	1,155	97.3	1,109	96.4	944	95.9	3,440
	1	2.9	3	3.1	24	2.8	22	2.5	14	2.8	63	2.5	5	2.8	41	2.8	39	1.7	20	2.5	105	5.5	14	3	36	1	11	1.8	18	2.2	79
	2	3.9	4	1.2	9	1.9	15	1.1	6	1.5	34	1	2	0.7	11	0.8	11	0.4	5	0.7	29	0.8	2	0.7	9	0.3	3	0.3	3	0.5	17
	3	1.9	2	0.4	3	0.4	3	0	0	0.4	8	0.5	1	0.3	5	0.1	2	0.3	4	0.3	12	0.8	2	0.2	2	0.3	3	0.4	4	0.3	11
	4	1.9	2	2.2	17	1.4	11	1.4	8	1.7	38	1	2	1.2	18	1.3	19	1.4	16	1.3	55	1.6	4	1.1	13	1.2	14	1	10	1.1	41
If you have ever belonged to a gang, did that gang have a name?	Yes	5.7	6	3	23	3.1	24	2.1	12	2.9	65	2.6	5	2	30	2.3	33	3	34	2.4	102	1.2	3	0.9	11	1.1	13	2.1	21	1.3	48
	No	4.7	5	4.3	33	5.4	42	9.4	53	6	133	9.7	19	5.1	75	5.8	82	8.8	101	6.6	277	1.2	3	0.2	3	0.3	3	0.2	2	0.3	11
	I have never belonged to a gang	89.6	95	92.7	713	91.6	716	88.4	496	91.1	2,020	87.8	172	92.8	1,363	91.8	1,291	88.3	1,014	91	3,840	97.6	247	98.9	1,205	98.6	1,128	97.7	959	98.4	3,539

Peer-Individual Risk Factor: Rewards for Antisocial Behavior

Question	Response	County 2017										County 2019										County 2021									
		6th		8th		10th		12th		Total		6th		8th		10th		12th		Total		6th		8th		10th		12th		Total	
		%	n	%	n	%	n	%	n	%	n	%	n	%	n	%	n	%	n	%	n	%	n	%	n	%	n	%	n	%	n
What are the chances you would be seen as cool if you:																															
carried a handgun?	No or very little chance	84.2	80	78.3	631	83.9	661	78	449	80.4	1,821	85.4	170	87.8	1,301	86.2	1,221	86.7	1,018	86.9	3,710	86.6	220	86	1,032	87	983	86.3	849	86.4	3,084
	Little chance	10.5	10	12.4	100	8.2	65	14.2	82	11.3	257	8	16	6.9	102	7.7	109	8	94	7.5	321	9.4	24	8.5	102	8.8	99	8.3	82	8.6	307
	Some chance	2.1	2	5	40	5.1	40	4.2	24	4.7	106	3	6	3	45	3.3	47	2.9	34	3.1	132	1.2	3	2.9	35	2.1	24	3.6	35	2.7	97
	Pretty good chance	1.1	1	2.4	19	1.6	13	1.9	11	1.9	44	1	2	0.8	12	1.6	23	1.1	13	1.2	50	2	5	1.5	18	1.3	15	0.7	7	1.3	45
	Very good chance	2.1	2	2	16	1.1	9	1.7	10	1.6	37	2.5	5	1.5	22	1.1	16	1.3	15	1.4	58	0.8	2	1.1	13	0.8	9	1.1	11	1	35
What are the chances you would be seen as cool if you:																															
began drinking alcoholic beverages regularly, that is, at least once or twice a month?	No or very little chance	83.3	80	70.2	567	59.8	470	54	311	63	1,428	85.4	170	77.5	1,149	55.6	785	48.8	573	62.7	2,677	86.9	218	79.3	951	69.9	788	61.6	605	71.9	2,562
	Little chance	9.4	9	14.2	115	19.5	153	21.5	124	17.7	401	8	16	11.9	176	18.3	258	19.1	224	15.8	674	8	20	11.7	140	14.5	163	15.5	152	13.3	475
	Some chance	4.2	4	8.5	69	14	110	13.9	80	11.6	263	2	4	5.7	85	12.6	178	15.2	178	10.4	445	2.4	6	5.7	68	9	101	11.5	113	8.1	288
	Pretty good chance	2.1	2	4.3	35	5.3	42	7.6	44	5.4	123	1	2	3.4	50	9.8	139	11.7	137	7.7	328	1.6	4	2.2	26	4.7	53	8	79	4.5	162
	Very good chance	1	1	2.7	22	1.4	11	3	17	2.3	51	3.5	7	1.6	23	3.7	52	5.2	61	3.4	143	1.2	3	1.3	15	2	23	3.4	33	2.1	74
What are the chances you would be seen as cool if you:																															
smoked cigarettes?	No or very little chance	87.5	84	76	611	76.6	601	73.7	423	76.1	1,719	87.9	175	84.5	1,252	75.5	1,065	73.5	862	78.7	3,354	88.8	223	83.4	999	81	911	78.3	768	81.6	2,901
	Little chance	8.3	8	12.6	101	12.5	98	15.9	91	13.2	298	3.5	7	8.2	122	14.8	208	16.3	191	12.4	528	5.2	13	9.7	116	12.4	140	12.1	119	10.9	388
	Some chance	1	1	5.6	45	8	63	6.8	39	6.6	148	2.5	5	3.4	51	4.8	67	6.2	73	4.6	196	3.2	8	4.2	50	3.3	37	5.8	57	4.3	152
	Pretty good chance	0	0	3.4	27	1.5	12	2.4	14	2.3	53	2.5	5	1.7	25	3.3	46	2.6	30	2.5	106	0.8	2	1.4	17	1.7	19	2.2	22	1.7	60
	Very good chance	3.1	3	2.5	20	1.4	11	1.2	7	1.8	41	3.5	7	2.1	31	1.7	24	1.4	16	1.8	78	2	5	1.3	16	1.6	18	1.5	15	1.5	54
What are the chances you would be seen as cool if you:																															
used marijuana?	No or very little chance	88.5	85	70.9	567	61.3	480	55.5	319	64.4	1,451	86.9	173	76.8	1,133	52.4	740	47.7	559	61.2	2,605	88.4	220	79.7	955	70.4	790	61.7	604	72.4	2,569
	Little chance	3.1	3	10.4	83	14.6	114	19.1	110	13.8	310	7.5	15	10.2	151	14.8	209	17.2	201	13.5	576	5.2	13	10	120	13	146	13.2	129	11.5	408
	Some chance	3.1	3	8.5	68	11.2	88	12.9	74	10.3	233	1.5	3	6	88	15.5	219	17	199	12	509	3.6	9	4.8	58	7.1	80	12	117	7.4	264
	Pretty good chance	2.1	2	5	40	7.5	59	8.7	50	6.7	151	1	2	3.8	56	9.4	133	10.8	127	7.5	318	1.6	4	3.2	38	6	67	9.3	91	5.6	200
	Very good chance	3.1	3	5.3	42	5.4	42	3.8	22	4.8	109	3	6	3.3	48	7.8	110	7.3	86	5.9	250	1.2	3	2.3	27	3.5	39	3.9	38	3	107

Peer-Individual Risk Factor: Interaction with Antisocial Peers

Question	Response	County 2017										County 2019										County 2021									
		6th		8th		10th		12th		Total		6th		8th		10th		12th		Total		6th		8th		10th		12th		Total	
		%	n	%	n	%	n	%	n	%	n	%	n	%	n	%	n	%	n	%	n	%	n	%	n	%	n	%	n	%	n
Think of up to four of your best friends (the friends you feel closest to). In the past 12 months, how many of your best friends have:																															
Been arrested?	None	100	102	91.9	728	93.2	729	92.5	531	92.9	2,090	96.5	195	96.9	1,432	94	1,329	92.3	1,078	94.7	4,034	99.2	251	97.2	1,164	97.6	1,101	95.7	938	97	3,454
	1	0	0	4.9	39	4.5	35	4.2	24	4.4	98	1.5	3	1.7	25	3.5	50	5.1	60	3.2	138	0.8	2	1.9	23	1.8	20	2.7	26	2	71
	2	0	0	1.1	9	1.3	10	1.6	9	1.2	28	0.5	1	0.5	7	1.3	19	1.4	16	1	43	0	0	0.8	9	0.5	6	1.2	12	0.8	27
	3	0	0	1	8	0.4	3	1	6	0.8	17	0.5	1	0.1	2	0.3	4	0.6	7	0.3	14	0	0	0.1	1	0	0	0.2	2	0.1	3
	4	0	0	1	8	0.6	5	0.7	4	0.8	17	1	2	0.8	12	0.8	12	0.6	7	0.8	33	0	0	0.1	1	0.1	1	0.2	2	0.1	4
Think of up to four of your best friends (the friends you feel closest to). In the past 12 months, how many of your best friends have:																															
Dropped out of school?	None	99	101	96.2	761	95.4	743	91.9	525	95	2,130	98	198	97.2	1,432	96	1,354	93.7	1,092	95.8	4,076	97.2	245	98.2	1,169	97.7	1,100	95.2	932	97.1	3,446
	1	1	1	3.2	25	4.1	32	5.1	29	3.9	87	2	4	2.3	34	3.3	47	4.7	55	3.3	140	1.6	4	1.6	19	1.6	18	3.7	36	2.2	77
	2	0	0	0.4	3	0.5	4	1.6	9	0.7	16	0	0	0.2	3	0.6	8	1.2	14	0.6	25	0.8	2	0.2	2	0.4	5	0.6	6	0.4	15
	3	0	0	0.1	1	0	0	0.7	4	0.2	5	0	0	0.1	1	0	0	0.1	1	0	2	0	0	0.1	1	0.1	1	0.3	3	0.1	5
	4	0	0	0.1	1	0	0	0.7	4	0.2	5	0	0	0.3	4	0.1	2	0.3	4	0.2	10	0.4	1	0	0	0.2	2	0.2	2	0.1	5
Think of up to four of your best friends (the friends you feel closest to). In the past 12 months, how many of your best friends have:																															
Stolen or tried to steal a motor vehicle such as a car or motorcycle?	None	97.1	99	96.8	766	97.6	762	97.6	558	97.3	2,185	99	197	98.5	1,450	96.8	1,365	98	1,140	97.8	4,152	99.6	252	98.8	1,180	98.5	1,110	98	957	98.5	3,499
	1	2	2	2.3	18	1.5	12	1.6	9	1.8	41	1	2	1	15	2.5	35	0.9	11	1.5	63	0	0	0.7	8	1.2	13	1	10	0.9	31
	2	1	1	0.4	3	0.8	6	0.3	2	0.5	12	0	0	0.1	2	0.4	6	0.3	4	0.3	12	0.4	1	0.3	4	0.1	1	0.6	6	0.3	12
	3	0	0	0.4	3	0.1	1	0.3	2	0.3	6	0	0	0.1	1	0	0	0.3	3	0.1	4	0	0	0.1	1	0.1	1	0.1	1	0.1	3
	4	0	0	0.1	1	0	0	0.2	1	0.1	2	0	0	0.3	4	0.3	4	0.4	5	0.3	13	0	0	0.1	1	0.2	2	0.3	3	0.2	6
Think of up to four of your best friends (the friends you feel closest to). In the past 12 months, how many of your best friends have:																															
Been suspended from school?	None	89.2	91	79.8	627	82.6	643	83.5	474	82.1	1,835	87.4	174	81.8	1,207	83.6	1,176	86.6	1,008	84	3,565	82.7	210	84.4	1,008	87.9	988	89.2	867	86.7	3,073
	1	8.8	9	12.5	98	10.5	82	9	51	10.7	240	11.1	22	11.8	174	10	141	9.5	111	10.6	448	9.4	24	10.9	130	7.4	83	6.8	66	8.5	303
	2	0	0	4.5	35	3.9	30	4.6	26	4.1	91	0.5	1	3.2	47	3.6	50	1.9	22	2.8	120	3.9	10	3.2	38	3.6	41	2.7	26	3.2	115
	3	1	1	1.8	14	0.8	6	0.5	3	1.1	24	0.5	1	1.1	16	0.9	13	0.7	8	0.9	38	2.4	6	0.8	10	0.4	5	0.4	4	0.7	25
	4	1	1	1.5	12	2.2	17	2.5	14	2	44	0.5	1	2.2	32	1.9	27	1.3	15	1.8	75	1.6	4	0.8	9	0.6	7	0.9	9	0.8	29
Think of up to four of your best friends (the friends you feel closest to). In the past 12 months, how many of your best friends have:																															
Carried a handgun?	None	96	97	95.9	751	96.4	749	94.1	531	95.6	2,128	98	196	98	1,439	95.8	1,343	95.5	1,115	96.6	4,093	99.2	250	98.2	1,171	97.6	1,095	95.8	936	97.4	3,452
	1	3	3	2.6	20	1.9	15	4.1	23	2.7	61	2	4	1	14	2.9	40	2.3	27	2	85	0.4	1	0.5	6	1	11	1.9	19	1	37
	2	1	1	0.9	7	1	8	1.2	7	1	23	0	0	0.5	7	0.7	10	0.9	10	0.6	27	0	0	0.4	5	0.8	9	0.8	8	0.6	22
	3	0	0	0.3	2	0.5	4	0	0	0.3	6	0	0	0.1	2	0.1	1	0.4	5	0.2	8	0.4	1	0.3	4	0.1	1	0.3	3	0.3	9
	4	0	0	0.4	3	0.1	1	0.5	3	0.3	7	0	0	0.4	6	0.6	8	0.9	11	0.6	25	0	0	0.5	6	0.5	6	1.1	11	0.6	23

Peer-Individual Risk Factor: Interaction with Antisocial Peers (continued)

Question	Response	County 2017										County 2019										County 2021									
		6th		8th		10th		12th		Total		6th		8th		10th		12th		Total		6th		8th		10th		12th		Total	
		%	n	%	n	%	n	%	n	%	n	%	n	%	n	%	n	%	n	%	n	%	n	%	n	%	n	%	n	%	n
Think of up to four of your best friends (the friends you feel closest to). In the past 12 months, how many of your best friends have:																															
Sold illegal drugs?	None	98	98	94.9	741	90.7	704	83.9	481	90.8	2,024	99.5	200	97.1	1,427	90.5	1,274	87.3	1,015	92.3	3,916	99.6	252	98.3	1,168	95.9	1,078	94.6	923	96.6	3,421
	1	2	2	2.8	22	5.7	44	9.4	54	5.5	122	0	0	1.6	23	4.6	65	7.1	83	4	171	0.4	1	1.1	13	2.4	27	2.3	22	1.8	63
	2	0	0	0.9	7	1.3	10	4	23	1.8	40	0	0	0.5	8	2.3	32	2.5	29	1.6	69	0	0	0.4	5	0.7	8	1.2	12	0.7	25
	3	0	0	0.8	6	1.4	11	0.5	3	0.9	20	0	0	0.3	4	1.1	15	1	12	0.7	31	0	0	0	0	0.5	6	0.4	4	0.3	10
	4	0	0	0.6	5	0.9	7	2.1	12	1.1	24	0.5	1	0.5	7	1.6	22	2.1	24	1.3	54	0	0	0.2	2	0.4	5	1.5	15	0.6	22

Peer-Individual Risk Factor: Friends' Use of Drugs

Question	Response	County 2017										County 2019										County 2021									
		6th		8th		10th		12th		Total		6th		8th		10th		12th		Total		6th		8th		10th		12th		Total	
		%	n	%	n	%	n	%	n	%	n	%	n	%	n	%	n	%	n	%	n	%	n	%	n	%	n	%	n	%	n
Think of up to four of your best friends (the friends you feel closest to). In the past 12 months, how many of your best friends have:																															
Tried beer, wine, or hard liquor when their parents didn't know about it?	None	89	89	70.7	555	49.1	381	37.1	212	55.4	1,237	86.6	174	77.1	1,135	49.6	698	37.4	436	57.5	2,443	86.2	218	81.2	968	67.1	753	51.3	501	68.9	2,440
	1	8	8	13.5	106	16.8	130	12.4	71	14.1	315	9	18	10.5	154	15.6	219	12.6	147	12.7	538	9.5	24	10.7	127	12.9	145	12.1	118	11.7	414
	2	3	3	7	55	12.9	100	17.1	98	11.5	256	2.5	5	6	88	12.9	181	14.2	166	10.4	440	2	5	4.3	51	8.6	96	9.1	89	6.8	241
	3	0	0	3.1	24	6.7	52	8.2	47	5.5	123	1	2	2.6	38	7.5	105	8	93	5.6	238	0.8	2	1.4	17	4.5	51	7.6	74	4.1	144
	4	0	0	5.7	45	14.6	113	25.2	144	13.5	302	1	2	3.9	58	14.4	203	27.8	325	13.8	588	1.6	4	2.4	29	6.9	77	19.9	194	8.6	304
Think of up to four of your best friends (the friends you feel closest to). In the past 12 months, how many of your best friends have:																															
Smoked cigarettes?	None	93.9	93	86.4	677	74.9	584	60.5	347	76	1,701	95.5	191	90.6	1,333	80	1,130	72	840	82.2	3,494	95.6	241	92.5	1,104	89.9	1,008	79.2	774	88.2	3,127
	1	4	4	6.8	53	12.1	94	15.7	90	10.8	241	3.5	7	5.4	80	9.1	128	12.3	144	8.4	359	2	5	5.1	61	5.5	62	9.2	90	6.2	218
	2	2	2	2.6	20	6.8	53	11.5	66	6.3	141	0.5	1	1.8	27	5.5	78	8.1	95	4.7	201	0.8	2	1.3	16	2.4	27	5.1	50	2.7	95
	3	0	0	1.9	15	3.7	29	4.4	25	3.1	69	0	0	1	15	1.7	24	2.8	33	1.7	72	0.8	2	0.6	7	0.6	7	2.6	25	1.2	41
	4	0	0	2.4	19	2.6	20	8	46	3.8	85	0.5	1	1.1	16	3.7	52	4.6	54	2.9	123	0.8	2	0.5	6	1.5	17	3.9	38	1.8	63
Think of up to four of your best friends (the friends you feel closest to). In the past 12 months, how many of your best friends have:																															
Used LSD, cocaine, amphetamines or another illegal drug?	None	98	98	96.5	754	90.7	706	89.5	510	92.8	2,068	97	193	96.4	1,415	91.9	1,292	88.9	1,036	92.9	3,936	98	248	98.1	1,165	96.1	1,081	92.1	900	95.8	3,394
	1	1	1	1.8	14	5.3	41	6.3	36	4.1	92	2	4	2.2	33	4.2	59	6.1	71	3.9	167	1.6	4	1.2	14	2.8	31	3.9	38	2.5	87
	2	0	0	0.9	7	2.6	20	2.6	15	1.9	42	0.5	1	0.7	11	2.2	31	2.2	26	1.6	69	0.4	1	0.3	4	0.4	5	1.6	16	0.7	26
	3	1	1	0.4	3	1	8	0.7	4	0.7	16	0	0	0.1	2	0.5	7	1.4	16	0.6	25	0	0	0.3	3	0.2	2	1	10	0.4	15
	4	0	0	0.4	3	0.4	3	0.9	5	0.5	11	0.5	1	0.5	7	1.2	17	1.5	17	1	42	0	0	0.1	1	0.5	6	1.3	13	0.6	20
Think of up to four of your best friends (the friends you feel closest to). In the past 12 months, how many of your best friends have:																															
Used marijuana?	None	96	96	83.4	654	63.9	494	50.4	287	68.7	1,531	98.5	197	87.7	1,286	65.6	924	49.4	576	70.3	2,983	97.6	247	91.8	1,091	79.4	891	62.3	608	80.1	2,837
	1	4	4	7.9	62	13.2	102	13.9	79	11.1	247	0.5	1	6.1	90	11.4	161	14.2	166	9.9	418	2	5	4.3	51	8.9	100	14.8	144	8.5	300
	2	0	0	3.3	26	8.8	68	10.7	61	7	155	0.5	1	2.7	40	8.3	117	13.5	157	7.4	315	0	0	1.9	22	5	56	9.1	89	4.7	167
	3	0	0	1.7	13	4.5	35	8.1	46	4.2	94	0	0	1	15	3.7	52	5.8	68	3.2	135	0.4	1	0.8	10	2.3	26	4.2	41	2.2	78
	4	0	0	3.7	29	9.6	74	17	97	9	200	0.5	1	2.4	35	11	155	17.1	199	9.2	390	0	0	1.3	15	4.4	49	9.6	94	4.5	158

Peer-Individual Protective Factor: Belief in the Moral Order																															
Question	Response	County 2017										County 2019										County 2021									
		6th		8th		10th		12th		Total		6th		8th		10th		12th		Total		6th		8th		10th		12th		Total	
		%	n	%	n	%	n	%	n	%	n	%	n	%	n	%	n	%	n	%	n	%	n	%	n	%	n	%	n	%	n
I think it is okay to take something without asking as long as you get away with it.	NO!	79.4	81	66.5	526	58	455	59.8	342	62.4	1,404	81.5	163	70.6	1,038	59.6	833	57.3	669	63.8	2,703	79.4	196	66.8	796	65.2	734	63.3	617	66.2	2,343
	no	18.6	19	29.5	233	38.6	303	35.3	202	33.7	757	18	36	25.6	376	34.8	486	37.3	435	31.5	1,333	18.2	45	30.9	368	31.3	352	32.3	315	30.5	1,080
	yes	1	1	3.2	25	2.6	20	4	23	3.1	69	0.5	1	3.1	45	4	56	4.1	48	3.5	150	2	5	2.2	26	2.8	31	3.5	34	2.7	96
	YES!	1	1	0.9	7	0.8	6	0.9	5	0.8	19	0	0	0.8	12	1.6	22	1.3	15	1.2	49	0.4	1	0.2	2	0.7	8	0.8	8	0.5	19
It is alright to beat people up if they start the fight.	NO!	37.5	39	29.3	230	23.5	183	24.1	137	26.3	589	53.2	107	38.4	563	27.5	385	30.6	355	33.4	1,410	46.6	117	36.8	440	36.3	409	34.6	337	36.7	1,303
	no	27.9	29	26.4	207	24.9	194	26	148	25.8	578	21.9	44	25.2	369	22	307	22.1	256	23.1	976	25.1	63	24.2	290	21.1	238	19.9	194	22.1	785
	yes	24	25	25.5	200	34.3	267	30.8	175	29.8	667	18.4	37	21.8	320	29.5	412	29.8	346	26.4	1,115	19.9	50	28.3	339	28	316	28.7	280	27.8	985
	YES!	10.6	11	18.9	148	17.3	135	19.2	109	18	403	6.5	13	14.5	213	21	294	17.5	203	17.1	723	8.4	21	10.6	127	14.6	164	16.7	163	13.4	475
I think sometimes it's okay to cheat at school.	NO!	74.8	77	52.4	415	32.5	255	23.7	136	39.2	883	73.7	146	48.7	718	32.1	451	28.5	332	38.8	1,647	67.7	168	47.7	570	37.1	417	32.2	313	41.5	1,468
	no	22.3	23	35.4	280	41.8	328	42.2	242	38.7	873	21.7	43	35.2	519	38.3	538	34.5	402	35.4	1,502	27	67	37.3	445	34.8	391	31.4	306	34.2	1,209
	yes	1.9	2	10.6	84	21.8	171	29.6	170	18.9	427	4.5	9	14.2	209	24.3	341	30.4	354	21.5	913	5.2	13	13.2	158	24.3	273	30.5	297	20.9	741
	YES!	1	1	1.6	13	3.9	31	4.5	26	3.1	71	0	0	2	29	5.3	75	6.5	76	4.2	180	0	0	1.8	21	3.7	42	5.9	57	3.4	120
It is important to be honest with your parents, even if they become upset or you get punished.	NO!	3.9	4	4.9	39	4.1	32	5.1	29	4.6	104	9.5	19	11.9	176	10.1	142	11.2	130	11	467	15.7	39	13.7	163	14.8	166	13.6	132	14.2	500
	no	1.9	2	7.3	58	10.8	84	10.1	58	9	202	4.5	9	8.6	127	11.5	162	11.3	131	10.1	429	6.5	16	10.2	121	12.5	141	11.8	115	11.1	393
	yes	30.1	31	35.8	283	49.2	384	52.9	303	44.5	1,001	21.5	43	30.8	454	43.5	613	46	534	38.7	1,644	25.8	64	36.7	436	42.3	476	43.9	427	39.7	1,403
	YES!	64.1	66	52	411	35.9	280	31.9	183	41.8	940	64.5	129	48.7	718	34.9	491	31.6	367	40.2	1,705	52	129	39.4	468	30.3	341	30.7	298	35	1,236

Peer-Individual Protective Factor: Religiosity																															
Question	Response	County 2017										County 2019										County 2021									
		6th		8th		10th		12th		Total		6th		8th		10th		12th		Total		6th		8th		10th		12th		Total	
		%	n	%	n	%	n	%	n	%	n	%	n	%	n	%	n	%	n	%	n	%	n	%	n	%	n	%	n	%	n
How often do you attend religious services or activities?	Never	24.2	24	21	173	25.3	200	30.5	176	25	573	21.6	45	22	326	28.9	410	30.4	359	26.6	1,140	25.3	65	29.6	363	29.3	332	35.4	353	30.8	1,113
	Rarely	37.4	37	25.9	213	29.8	236	30.3	175	28.9	661	26.9	56	28.3	419	29	412	30.6	361	29.1	1,248	27.2	70	30.3	371	33.7	382	34.4	343	32.3	1,166
	1-2 times a month	12.1	12	16.5	136	16.8	133	12.5	72	15.4	353	13.9	29	15.5	229	16.5	234	14.4	170	15.4	662	14.8	38	14.9	182	15.2	172	11.9	119	14.1	511
	Once a week or more	26.3	26	36.6	301	28.1	222	26.7	154	30.7	703	37.5	78	34.2	506	25.6	363	24.6	290	28.9	1,237	32.7	84	25.2	309	21.9	249	18.2	181	22.8	823

ATOD Use And Access: Willingness To Use

Question	Response	County 2017										County 2019										County 2021									
		6th		8th		10th		12th		Total		6th		8th		10th		12th		Total		6th		8th		10th		12th		Total	
		%	n	%	n	%	n	%	n	%	n	%	n	%	n	%	n	%	n	%	n	%	n	%	n	%	n	%	n	%	n
How willing are you to try the drugs listed below before you are 21? These are not questions about current or past use of these drugs. ALCOHOL (beer, wine, coolers, hard liquor such as vodka, whiskey, gin, or rum)	I would never try it	66.7	74	43	391	23.3	190	16.9	100	31.1	755	62.1	162	52.2	801	27.1	397	18.4	226	35.3	1,586	65.1	198	52.6	770	40	484	24.2	253	42.4	1,705
	I probably wouldn't try it	12.6	14	20.4	186	18.4	150	11.2	66	17.1	416	15.3	40	16.8	258	15.3	225	10.3	126	14.5	649	15.8	48	21.7	318	18.2	220	14.4	151	18.3	737
	I'm not sure whether or not I would try it	13.5	15	20.1	183	23.3	190	23.1	136	21.6	524	13.8	36	17.1	263	21	308	17.3	213	18.3	820	13.5	41	16.1	235	19.4	235	20.4	213	18	724
	I would like to try it	6.3	7	12.3	112	24.8	203	30	177	20.6	499	6.9	18	10.7	164	24.1	353	32.1	394	20.7	929	4.6	14	8.3	121	16.4	199	26.9	281	15.3	615
	I would use it any chance I got	0.9	1	4.2	38	10.3	84	18.8	111	9.6	234	1.9	5	3.1	48	12.5	183	21.9	269	11.2	505	1	3	1.4	20	6	72	14.1	148	6	243
How willing are you to try the drugs listed below before you are 21? These are not questions about current or past use of these drugs. MARIJUANA (pot, hash, cannabis, weed)	I would never try it	92.7	101	79	718	56.1	457	46.5	275	64	1,551	92.3	240	81	1,240	54.2	799	42.6	524	62.4	2,803	89	266	82.4	1,206	65.9	798	48.1	503	69	2,773
	I probably wouldn't try it	2.8	3	7.6	69	13.5	110	13.7	81	10.8	263	2.3	6	8.5	130	12.1	178	14.5	178	11	492	6.4	19	8.9	130	13.2	160	15.9	166	11.8	475
	I'm not sure whether or not I would try it	1.8	2	7.2	65	13.4	109	13.2	78	10.5	254	3.5	9	4.8	73	12.3	182	13.3	164	9.5	428	3.7	11	5.7	84	10.4	126	15.8	165	9.6	386
	I would like to try it	0.9	1	3.5	32	9.8	80	13.5	80	8	193	1.2	3	2.9	44	11.7	173	15.5	190	9.1	410	0.7	2	2.1	30	6.6	80	12.8	134	6.1	246
	I would use it any chance I got	1.8	2	2.8	25	7.1	58	13.2	78	6.7	163	0.8	2	2.8	43	9.6	142	14.1	173	8	360	0.3	1	0.9	13	3.9	47	7.5	78	3.5	139

ATOD Use And Access: High Prevalence/Early Initiation Drugs

Question	Response	County 2017										County 2019										County 2021									
		6th		8th		10th		12th		Total		6th		8th		10th		12th		Total		6th		8th		10th		12th		Total	
		%	n	%	n	%	n	%	n	%	n	%	n	%	n	%	n	%	n	%	n	%	n	%	n	%	n	%	n	%	n
How many times in your lifetime have you had beer, wine, or hard liquor?	0 times	79.8	87	62.8	580	43.6	360	30.7	181	49.3	1,208	70.6	187	68.4	1,065	43.7	644	30.3	379	50	2,275	83.6	260	77.3	1,146	63.3	774	40.2	426	64	2,606
	1-2 times	13.8	15	21.1	195	23.8	197	18.1	107	21	514	23.8	63	18.6	290	19.2	283	12.5	156	17.4	792	13.2	41	15.5	230	16	196	14.6	155	15.3	622
	3-5 times	4.6	5	9	83	13.7	113	12.2	72	11.1	273	4.2	11	6.5	101	12.1	178	12.5	156	9.8	446	1.3	4	4.1	61	6.5	80	11.2	119	6.5	264
	6-9 times	0	0	2.7	25	7.4	61	8	47	5.4	133	0.8	2	2.7	42	7.7	114	9.1	114	6	272	1	3	1.2	18	4.8	59	7.7	82	4	162
	10-19 times	0.9	1	1.9	18	6.9	57	11.2	66	5.8	142	0	0	1.9	30	8	118	12.8	160	6.8	308	1	3	1	15	5.2	63	9.6	102	4.5	183
	20-39 times	0	0	1.6	15	2.3	19	7.5	44	3.2	78	0.8	2	1.2	18	4.9	72	9.3	116	4.6	208	0	0	0.7	10	1.9	23	7.6	81	2.8	114
	40 or more times	0.9	1	0.9	8	2.3	19	12.4	73	4.1	101	0	0	0.8	12	4.5	66	13.7	171	5.5	249	0	0	0.2	3	2.2	27	8.9	94	3	124
How many times in the past 30 days have you had beer, wine, or hard liquor?	0 times	93.6	103	88.8	816	78.9	647	64.5	381	79.8	1,947	95.4	251	92.1	1,431	75.9	1,116	57.2	716	77.4	3,514	95.1	294	95.1	1,407	85.6	1,043	66.5	702	84.8	3,446
	1-2 times	4.5	5	8.6	79	15	123	21.8	129	13.8	336	4.6	12	5.9	91	15.7	231	22.6	283	13.6	617	4.5	14	3.7	55	9.7	118	19.2	203	9.6	390
	3-5 times	0.9	1	1.6	15	4	33	6.6	39	3.6	88	0	0	1.2	18	4.6	67	11.1	139	4.9	224	0.3	1	0.8	12	2.1	26	7.6	80	2.9	119
	6-9 times	0	0	0.4	4	1.3	11	3.9	23	1.6	38	0	0	0.6	9	2.2	32	4.4	55	2.1	96	0	0	0.1	2	1.8	22	2.7	29	1.3	53
	10-19 times	0	0	0.3	3	0.6	5	1.9	11	0.8	19	0	0	0.2	3	1.3	19	3.1	39	1.3	61	0	0	0.1	2	0.7	8	2.5	26	0.9	36
	20-39 times	0	0	0.2	2	0	0	0.3	2	0.2	4	0	0	0.1	1	0.3	5	0.9	11	0.4	17	0	0	0.1	2	0.2	2	0.7	7	0.3	11
	40 or more times	0.9	1	0	0	0.1	1	1	6	0.3	8	0	0	0	0	0.1	1	0.6	8	0.2	9	0	0	0	0	0	0	0	0.8	8	0.2

ATOD Use And Access: High Prevalence/Early Initiation Drugs (continued)

Question	Response	County 2017										County 2019										County 2021									
		6th		8th		10th		12th		Total		6th		8th		10th		12th		Total		6th		8th		10th		12th		Total	
		%	n	%	n	%	n	%	n	%	n	%	n	%	n	%	n	%	n	%	n	%	n	%	n	%	n	%	n	%	n
How many times in your lifetime have you used marijuana (pot, hash, cannabis, weed)?	0 times	99.1	108	92.3	846	80.9	667	65	386	82.1	2,007	99.6	262	94.4	1,470	80.2	1,183	63.9	800	81.7	3,715	99	304	96.4	1,432	88.9	1,086	73	773	88.3	3,595
	1-2 times	0.9	1	4	37	6.3	52	10.1	60	6.1	150	0.4	1	2	31	5.9	87	8.9	111	5.1	230	0.7	2	2.1	31	4.5	55	9.9	105	4.7	193
	3-5 times	0	0	1.1	10	2.4	20	4.2	25	2.3	55	0	0	1	16	2.7	40	5.8	72	2.8	128	0.3	1	0.5	7	1.7	21	3.9	41	1.7	70
	6-9 times	0	0	0.9	8	2.7	22	2.7	16	1.9	46	0	0	0.6	9	1.5	22	3.3	41	1.6	72	0	0	0	0	1.2	15	2.4	25	1	40
	10-19 times	0	0	0.5	5	1.7	14	3.2	19	1.6	38	0	0	0.4	6	1.9	28	5	63	2.1	97	0	0	0.4	6	1.3	16	2.5	26	1.2	48
	20-39 times	0	0	0.2	2	1.5	12	3.5	21	1.4	35	0	0	0.3	5	2.1	31	2.6	33	1.5	69	0	0	0.3	4	0.6	7	1.7	18	0.7	29
	40 or more times	0	0	1	9	4.5	37	11.3	67	4.6	113	0	0	1.3	20	5.7	84	10.5	131	5.2	235	0	0	0.3	5	1.7	21	6.7	71	2.4	97
How many times in the past 30 days have you used marijuana (pot, hash, cannabis, weed)?	0 times	100	109	95.9	876	89.8	734	82	486	90.7	2,205	100	258	97.3	1,498	88.4	1,300	85.1	1,064	91.2	4,120	99.7	306	98.6	1,463	95.2	1,158	89.9	951	95.4	3,878
	1-2 times	0	0	2.7	25	4.8	39	7.8	46	4.5	110	0	0	1.3	20	3.8	56	5.2	65	3.1	141	0	0	0.7	11	2.5	30	4.2	44	2.1	85
	3-5 times	0	0	0.8	7	2	16	3	18	1.7	41	0	0	0.5	7	2.6	38	2.4	30	1.7	75	0.3	1	0.3	4	0.8	10	1.1	12	0.7	27
	6-9 times	0	0	0.4	4	1	8	2	12	1	24	0	0	0.3	4	1.2	17	0.6	7	0.6	28	0	0	0.1	2	0.4	5	0.7	7	0.3	14
	10-19 times	0	0	0	0	1	8	1	6	0.6	14	0	0	0.4	6	1.4	21	1.8	23	1.1	50	0	0	0.1	1	0.3	4	1.7	18	0.6	23
	20-39 times	0	0	0	0	0.7	6	0.8	5	0.5	11	0	0	0	0	1.4	20	1.5	19	0.9	39	0	0	0.1	2	0.4	5	1.1	12	0.5	19
	40 or more times	0	0	0.1	1	0.7	6	3.4	20	1.1	27	0	0	0.3	4	1.2	18	3.4	42	1.4	64	0	0	0.1	1	0.4	5	1.3	14	0.5	20
How many times in your lifetime have you sniffed glue, breathed the contents of an aerosol spray can, or inhaled other gases or sprays in order to get high?	0 times	95.4	104	95.9	888	96.1	797	97.6	577	96.4	2,366	95.8	253	95.6	1,495	94.6	1,395	94.3	1,185	95	4,328	93.5	290	96.8	1,436	95.7	1,168	96.9	1,028	96.2	3,922
	1-2 times	4.6	5	2.5	23	2.4	20	1.9	11	2.4	59	2.7	7	2.6	41	2.9	43	2.9	36	2.8	127	3.5	11	1.9	28	2.1	26	1.7	18	2	83
	3-5 times	0	0	1	9	0.8	7	0.5	3	0.8	19	0	0	0.9	14	0.8	12	1.6	20	1	46	1.6	5	0.6	9	1.1	14	0.5	5	0.8	33
	6-9 times	0	0	0.4	4	0.4	3	0	0	0.3	7	0.4	1	0.4	6	0.7	10	0.4	5	0.5	22	1	3	0.4	6	0.1	1	0.3	3	0.3	13
	10-19 times	0	0	0	0	0.1	1	0	0	0	1	0	0	0.3	4	0.5	7	0.2	2	0.3	13	0.3	1	0.1	2	0.6	7	0.4	4	0.3	14
	20-39 times	0	0	0.2	2	0	0	0	0	0.1	2	0.4	1	0.1	2	0.3	4	0.1	1	0.2	8	0	0	0	0	0	0	0	0	0	0
	40 or more times	0	0	0	0	0.1	1	0	0	0	1	0.8	2	0.1	1	0.3	4	0.6	7	0.3	14	0	0	0.1	2	0.4	5	0.3	3	0.2	10
How many times in the past 30 days have you sniffed glue, breathed the contents of an aerosol spray can, or inhaled other gases or sprays in order to get high?	0 times	97.2	105	98.3	901	99.4	814	100	595	99	2,415	97.3	256	98.7	1,530	99	1,456	99	1,236	98.8	4,478	96.8	299	99.3	1,473	99	1,208	99.6	1,057	99.1	4,037
	1-2 times	2.8	3	1.4	13	0.6	5	0	0	0.9	21	1.9	5	1	16	0.7	10	0.5	6	0.8	37	1.9	6	0.4	6	0.8	10	0.1	1	0.6	23
	3-5 times	0	0	0.2	2	0	0	0	0	0.1	2	0	0	0.2	3	0.2	3	0.2	3	0.2	9	1	3	0.1	1	0	0	0	0.1	4	
	6-9 times	0	0	0.1	1	0	0	0	0	0	1	0.8	2	0.1	1	0	0	0.1	1	0.1	4	0.3	1	0.1	2	0	0	0.1	1	0.1	4
	10-19 times	0	0	0	0	0	0	0	0	0	0	0	0	0	0.1	2	0	0	0	2	0	0	0	0	0	0	0.1	1	0	1	
	20-39 times	0	0	0	0	0	0	0	0	0	0	0	0	0	0	0	0	0	0	0	0	0	0	0	0	0	0	0	0	0	0
	40 or more times	0	0	0	0	0	0	0	0	0	0	0	0	0	0	0	0	0.2	3	0.1	3	0	0	0.1	1	0.2	2	0.1	1	0.1	4

ATOD Use And Access: High Prevalence/Early Initiation Drugs (continued)

Question	Response	County 2017										County 2019										County 2021										
		6th		8th		10th		12th		Total		6th		8th		10th		12th		Total		6th		8th		10th		12th		Total		
		%	n	%	n	%	n	%	n	%	n	%	n	%	n	%	n	%	n	%	n	%	n	%	n	%	n	%	n	%	n	
How many times in your lifetime have you used over-the-counter medicine (cough syrup, cold medicine, etc.) in order to get high?	0 times	96.3	104	96.8	889	97.2	792	96.8	576	96.9	2,361	97.3	251	97.9	1,507	95.3	1,393	94.5	1,161	96.1	4,312	96.4	297	98.4	1,046	97.6	940	97.6	717	97.8	3,000	
	1-2 times	0.9	1	2	18	2.1	17	2.4	14	2.1	50	1.2	3	0.9	14	2.4	35	2.6	32	1.9	84	1.6	5	0.6	6	1.1	11	1.6	12	1.1	34	
	3-5 times	0.9	1	0.5	5	0.4	3	0.3	2	0.5	11	0.8	2	0.3	5	1	14	2	25	1	46	0.3	1	0.5	5	0.4	4	0.4	3	0.4	13	
	6-9 times	1.9	2	0.1	1	0.2	2	0.2	1	0.2	6	0	0	0.3	4	0.5	7	0.4	5	0.4	16	0.6	2	0.4	4	0.1	1	0.1	1	0.3	8	
	10-19 times	0	0	0.3	3	0.1	1	0.2	1	0.2	5	0.4	1	0.3	5	0.5	7	0.2	3	0.4	16	0.6	2	0	0	0.3	3	0	0	0.2	5	
	20-39 times	0	0	0.1	1	0	0	0	0	0	1	0	0	0.1	1	0.1	2	0.1	1	0.1	4	0.3	1	0.1	1	0.1	1	0.1	1	0.1	4	
	40 or more times	0	0	0.1	1	0	0	0.2	1	0.1	2	0.4	1	0.2	3	0.2	3	0.1	1	0.2	8	0	0	0.1	1	0.3	3	0.1	1	0.2	5	
How many times in the past 30 days have you used over-the-counter medicine (cough syrup, cold medicine, etc.) in order to get high?	0 times	98.1	106	98.9	907	98.8	803	99	586	98.8	2,402	98.9	258	98.8	1,522	98.8	1,445	98.7	1,229	98.8	4,454	98.4	303	99.6	1,059	99.4	957	99.7	733	99.4	3,052	
	1-2 times	1.9	2	0.8	7	0.9	7	0.7	4	0.8	20	1.1	3	0.6	10	0.8	12	1.1	14	0.9	39	0.6	2	0.3	3	0.5	5	0.3	2	0.4	12	
	3-5 times	0	0	0.2	2	0.2	2	0.2	1	0.2	5	0	0	0.4	6	0.1	2	0.2	2	0.2	10	0.3	1	0.1	1	0	0	0	0	0.1	2	
	6-9 times	0	0	0.1	1	0.1	1	0	0	0.1	2	0	0	0.1	2	0.1	1	0	0	0.1	3	0.6	2	0	0	0	0	0	0	0.1	2	
	10-19 times	0	0	0	0	0	0	0.2	1	0	1	0	0	0	0	0.1	2	0	0	0	2	0	0	0	0	0	0	0	0	0	0	0
	20-39 times	0	0	0	0	0	0	0	0	0	0	0	0	0	0	0	0	0	0	0	0	0	0	0	0	0	0	0	0	0	0	0
	40 or more times	0	0	0	0	0	0	0	0	0	0	0	0	0	0	0	0	0	0	0	0	0	0	0	0	0	0	0	0	0	0	1
Have you ever smoked cigarettes?	Never	96.4	107	88.1	810	80.4	667	66	392	80.5	1,976	95.4	251	94.2	1,471	83.7	1,235	74.7	928	85.5	3,885	96.4	298	95.5	1,411	90.9	1,107	81.1	857	90.4	3,673	
	Once or twice	2.7	3	8.1	74	11.4	95	13.1	78	10.2	250	3.4	9	4.1	64	9.7	143	13.5	168	8.5	384	2.9	9	3.1	46	5.9	72	10	106	5.7	233	
	Once in a while but not regularly	0.9	1	2.4	22	4.9	41	11.8	70	5.5	134	0.8	2	1.2	18	4.1	60	7.2	90	3.7	170	0	0	0.7	11	2.1	25	6.1	64	2.5	100	
	Regularly in the past	0	0	0.8	7	1.4	12	3.9	23	1.7	42	0.4	1	0.4	6	1.5	22	2.6	32	1.3	61	0.6	2	0.6	9	0.8	10	2.1	22	1.1	43	
	Regularly now	0	0	0.7	6	1.8	15	5.2	31	2.1	52	0	0	0.1	2	1	15	2	25	0.9	42	0	0	0	0	0.3	4	0.8	8	0.3	12	
How frequently have you smoked cigarettes during the past 30 days?	Never	97.3	108	95.5	874	92.5	765	81.7	487	91.2	2,234	99.2	262	98.3	1,532	94.5	1,393	90.1	1,119	94.9	4,306	99.7	308	99.1	1,464	97.5	1,186	94.4	997	97.5	3,955	
	Once or twice	2.7	3	3.4	31	4.6	38	9.4	56	5.2	128	0.4	1	1.2	18	3.6	53	6.4	80	3.3	152	0.3	1	0.9	13	1.7	21	3.7	39	1.8	74	
	Once or twice per week	0	0	0.7	6	1.2	10	3.2	19	1.4	35	0	0	0.4	6	0.7	10	1.6	20	0.8	36	0	0	0	0	0.2	2	1	11	0.3	13	
	About once a day	0	0	0.1	1	0.2	2	1.3	8	0.4	11	0.4	1	0.1	2	0.5	7	0.4	5	0.3	15	0	0	0	0	0.2	2	0.2	2	0.1	4	
	More than once a day	0	0	0.3	3	1.5	12	4.4	26	1.7	41	0	0	0	0	0.7	11	1.4	18	0.6	29	0	0	0	0	0.4	5	0.7	7	0.3	12	
Have you ever used smokeless tobacco (chew, snuff, plug, dipping tobacco, or chewing tobacco)?	Never	98.1	106	92.9	853	87.1	721	76.5	455	87.2	2,135	98.5	258	97.2	1,512	88.8	1,305	81.8	1,014	90.3	4,089	98.7	306	97.4	1,434	96.6	1,177	89.4	946	95.2	3,863	
	Once or twice	1.9	2	4.1	38	6.6	55	9.2	55	6.1	150	1.5	4	1.9	30	5.8	85	9.4	117	5.2	236	1	3	1.8	27	1.8	22	5.7	60	2.8	112	
	Once in a while but not regularly	0	0	2	18	3.4	28	5.4	32	3.2	78	0	0	0.6	10	2.2	32	4.9	61	2.3	103	0.3	1	0.5	7	1.1	14	2.6	28	1.2	50	
	Regularly in the past	0	0	0.4	4	1.1	9	3.2	19	1.3	32	0	0	0.1	1	1.7	25	2.1	26	1.1	52	0	0	0.3	4	0.3	4	1.2	13	0.5	21	
	Regularly now	0	0	0.5	5	1.8	15	5.7	34	2.2	54	0	0	0.2	3	1.6	23	1.8	22	1.1	48	0	0	0	0	0.2	2	1	11	0.3	13	
How frequently have you used smokeless tobacco during the past 30 days?	Never	100	110	97.1	889	94.6	783	87.9	524	94.1	2,306	100	265	98.9	1,538	95.5	1,408	92.6	1,148	96.1	4,359	99.7	309	99.6	1,464	98.3	1,198	96.7	1,023	98.4	3,994	
	Once or twice	0	0	2.1	19	2.9	24	4	24	2.7	67	0	0	0.8	12	2.6	38	3.8	47	2.1	97	0.3	1	0.3	4	1.3	16	1.6	17	0.9	38	
	Once or twice per week	0	0	0.5	5	0.6	5	2.5	15	1	25	0	0	0.1	2	0.5	8	1.5	18	0.6	28	0	0	0.1	1	0.2	2	0.3	3	0.1	6	
	About once a day	0	0	0.1	1	0.4	3	0.7	4	0.3	8	0	0	0.1	1	0.5	7	0.7	9	0.4	17	0	0	0	0	0	0	0.2	2	0	2	
	More than once a day	0	0	0.2	2	1.6	13	4.9	29	1.8	44	0	0	0.1	2	0.9	13	1.5	18	0.7	33	0	0	0.1	1	0.2	3	1.2	13	0.4	17	

ATOD Use And Access: High Prevalence/Early Initiation Drugs (continued)

Question	Response	County 2017										County 2019										County 2021									
		6th		8th		10th		12th		Total		6th		8th		10th		12th		Total		6th		8th		10th		12th		Total	
		%	n	%	n	%	n	%	n	%	n	%	n	%	n	%	n	%	n	%	n	%	n	%	n	%	n	%	n	%	n
How frequently have you used an electronic vapor product such as:																															
E-cigarettes vapes vape pens e-cigars e-hookahs, hookah pens and mods during the past 30 days?	Never	96.4	106	82.4	756	70.7	585	60.2	359	73.7	1,806	97.3	252	88.1	1,367	69.8	1,029	57.6	716	74.3	3,364	96.4	297	94.6	1,395	86.6	1,056	74.1	780	87	3,528
	Once or twice	2.7	3	11.1	102	16.7	138	19.1	114	14.6	357	2.3	6	6.5	101	14.2	209	13.8	171	10.8	487	2.9	9	3.9	57	6.8	83	10.4	109	6.4	258
	Once or twice per week	0.9	1	3.1	28	5.8	48	6	36	4.6	113	0.4	1	2	31	4.3	63	4.8	59	3.4	154	0.3	1	0.5	8	1.8	22	3	32	1.6	63
	About once a day	0	0	1.2	11	2.4	20	2.3	14	1.8	45	0	0	1.3	20	2.1	31	4.5	56	2.4	107	0	0	0.3	4	0.7	8	1.9	20	0.8	32
	More than once a day	0	0	2.3	21	4.5	37	12.2	73	5.3	131	0	0	2.1	33	9.7	143	19.3	240	9.2	416	0.3	1	0.7	11	4.2	51	10.6	111	4.3	174
If you used an electronic vapor product such as e-cigarettes, vapes, vape pens, e-cigars, e-hookahs, hookah pens, and mods during the past 12 months, with which substances did you use it?	I did not vape	81.1	90	77.1	709	62.7	520	51.8	309	66.2	1,628	95.7	245	85.9	1,311	65.8	961	50.2	619	70.1	3,136	92.9	274	92.9	1,326	86	1,034	71.9	751	85.3	3,385
	Just flavoring	3.6	4	17	156	28.3	235	34.3	205	24.4	600	2.3	6	9	138	17.2	251	18.8	232	14	627	3.1	9	3.5	50	5.8	70	8.9	93	5.6	222
	Nicotine	0.9	1	3.8	35	10.5	87	21.1	126	10.1	249	0.8	2	7	107	24.2	354	38.2	471	20.9	934	1.4	4	3.3	47	10.1	121	21.8	228	10.1	400
	Marijuana or hash oil	0	0	0.9	8	3.5	29	4	24	2.5	61	0	0	1.8	28	8.1	118	11.5	142	6.4	288	0	0	1.3	18	3.7	45	6.1	64	3.2	127
	Other substances	0.9	1	0.3	3	0.2	2	0	0	0.2	6	0.8	2	0.5	7	0.6	9	0.9	11	0.6	29	0	0	0.4	6	0.2	2	0.1	1	0.2	9
	I don't know	8.1	9	2.5	23	1	8	2.2	13	2.2	53	7	18	2.6	39	2.5	37	2.4	29	2.7	123	6.1	18	2.7	38	2.3	28	2.2	23	2.7	107

ATOD Use And Access: Other Drugs

Question	Response	County 2017										County 2019										County 2021									
		6th		8th		10th		12th		Total		6th		8th		10th		12th		Total		6th		8th		10th		12th		Total	
		%	n	%	n	%	n	%	n	%	n	%	n	%	n	%	n	%	n	%	n	%	n	%	n	%	n	%	n	%	n
How many times in your lifetime have you used cocaine?	0 times	100	108	99.7	921	99.2	822	95.5	570	98.5	2,421	100	263	99.6	1,551	98.5	1,458	97.1	1,214	98.6	4,486	99	308	99.9	1,486	99.7	1,221	99	1,051	99.5	4,066
	1-2 times	0	0	0.2	2	0.7	6	2.7	16	1	24	0	0	0.3	5	0.7	11	1.8	22	0.8	38	0.6	2	0	0	0.2	3	0.7	7	0.3	12
	3-5 times	0	0	0.1	1	0	0	0.3	2	0.1	3	0	0	0	0	0.2	3	0.6	8	0.2	11	0.3	1	0	0	0.1	1	0.1	1	0.1	3
	6-9 times	0	0	0	0	0.1	1	0.3	2	0.1	3	0	0	0	0	0.3	4	0	0	0.1	4	0	0	0	0	0	0	0	0	0	0
	10-19 times	0	0	0	0	0	0	0.5	3	0.1	3	0	0	0	0	0.1	2	0.1	1	0.1	3	0	0	0.1	1	0	0	0.1	1	0	2
	20-39 times	0	0	0	0	0	0	0.5	3	0.1	3	0	0	0.1	1	0	0	0.2	2	0.1	3	0	0	0	0	0	0	0	0	0	0
	40 or more times	0	0	0	0	0	0	0.2	1	0	1	0	0	0	0	0.1	2	0.2	3	0.1	5	0	0	0	0	0	0	0.2	2	0	2
How many times in the past 30 days have you used cocaine?	0 times	100	108	100	915	99.9	817	98.3	583	99.5	2,423	100	263	99.9	1,548	99.5	1,461	99.4	1,241	99.7	4,513	100	310	99.9	1,486	100	1,224	99.5	1,057	99.9	4,077
	1-2 times	0	0	0	0	0.1	1	0.8	5	0.2	6	0	0	0	0	0.4	6	0.4	5	0.2	11	0	0	0.1	1	0	0	0.4	4	0.1	5
	3-5 times	0	0	0	0	0	0	0.5	3	0.1	3	0	0	0.1	1	0	0	0.1	1	0	2	0	0	0	0	0	0	0	0	0	0
	6-9 times	0	0	0	0	0	0	0.2	1	0	1	0	0	0	0	0	0	0	0	0	0	0	0	0	0	0	0	0	0	0	0
	10-19 times	0	0	0	0	0	0	0.2	1	0	1	0	0	0	0	0	0	0	0	0	0	0	0	0	0	0	0	0.1	1	0	1
	20-39 times	0	0	0	0	0	0	0	0	0	0	0	0	0	0	0	0	0	0	0	0	0	0	0	0	0	0	0	0	0	0
	40 or more times	0	0	0	0	0	0	0	0	0	0	0	0	0	0	0.1	1	0.1	1	0	2	0	0	0	0	0	0	0	0	0	0

ATOD Use And Access: Other Drugs (continued)

Question	Response	County 2017										County 2019										County 2021										
		6th		8th		10th		12th		Total		6th		8th		10th		12th		Total		6th		8th		10th		12th		Total		
		%	n	%	n	%	n	%	n	%	n	%	n	%	n	%	n	%	n	%	n	%	n	%	n	%	n	%	n	%	n	
How many times in your lifetime have you used crack?	0 times	99.1	107	99.8	920	100	830	99.2	588	99.7	2,445	100	262	99.7	1,553	99.7	1,474	99.6	1,247	99.7	4,536	99.7	309	99.9	1,482	99.8	1,223	99.8	1,059	99.9	4,073	
	1-2 times	0.9	1	0.1	1	0	0	0.7	4	0.2	6	0	0	0.2	3	0.2	3	0.2	3	0.2	9	0	0	0.1	1	0.1	1	0.1	1	0.1	3	
	3-5 times	0	0	0.1	1	0	0	0	0	0	1	0	0	0.1	1	0	0	0	0	0	1	0.3	1	0	0	0.1	1	0	0	0	0	2
	6-9 times	0	0	0	0	0	0	0	0	0	0	0	0	0	0	0	0	0	0	0	0	0	0	0	0	0	0	0	0	0	0	
	10-19 times	0	0	0	0	0	0	0	0	0	0	0	0	0	0	0	0	0	0	0	0	0	0	0	0	0	0	0	0	0	0	
	20-39 times	0	0	0	0	0	0	0	0	0	0	0	0	0	0	0	0	0	0.1	1	0	1	0	0	0	0	0	0	0	0	0	0
	40 or more times	0	0	0	0	0	0	0.2	1	0	1	0	0	0	0	0.1	1	0.1	1	0	2	0	0	0	0	0	0	0.1	1	0	1	
How many times in the past 30 days have you used crack?	0 times	100	108	100	913	100	819	99.8	592	100	2,432	100	262	100	1,542	99.9	1,459	100	1,248	100	4,511	100	309	100	1,483	100	1,225	99.9	1,060	100	4,077	
	1-2 times	0	0	0	0	0	0	0	0	0	0	0	0	0	0	0	0	0	0	0	0	0	0	0	0	0	0	0.1	1	0	1	
	3-5 times	0	0	0	0	0	0	0	0	0	0	0	0	0	0	0	0	0	0	0	0	0	0	0	0	0	0	0	0	0	0	
	6-9 times	0	0	0	0	0	0	0.2	1	0	1	0	0	0	0	0	0	0	0	0	0	0	0	0	0	0	0	0	0	0	0	
	10-19 times	0	0	0	0	0	0	0	0	0	0	0	0	0	0	0	0	0	0	0	0	0	0	0	0	0	0	0	0	0	0	
	20-39 times	0	0	0	0	0	0	0	0	0	0	0	0	0	0	0	0	0	0	0	0	0	0	0	0	0	0	0	0	0	0	
	40 or more times	0	0	0	0	0	0	0	0	0	0	0	0	0	0	0.1	1	0	0	0	1	0	0	0	0	0	0	0	0	0	0	
How many times in your lifetime have you used heroin?	0 times	100	108	99.9	917	99.8	827	100	597	99.9	2,449	100	262	99.9	1,555	99.7	1,468	99.7	1,243	99.8	4,528	99.7	310	99.9	1,483	99.9	1,222	99.8	1,059	99.9	4,074	
	1-2 times	0	0	0.1	1	0.1	1	0	0	0.1	2	0	0	0.1	2	0.2	3	0.2	2	0.2	7	0	0	0.1	1	0.1	1	0.1	1	0.1	3	
	3-5 times	0	0	0	0	0	0	0	0	0	0	0	0	0	0.1	1	0	0	0	1	0	0	0	0	0	0	0	0	0	0	0	
	6-9 times	0	0	0	0	0	0	0	0	0	0	0	0	0	0	0	0.1	1	0	1	0	0	0	0	0	0	0	0	0	0	0	
	10-19 times	0	0	0	0	0	0	0	0	0	0	0	0	0	0	0	0	0.1	1	0	1	0	0	0	0	0	0	0	0	0	0	
	20-39 times	0	0	0	0	0	0	0	0	0	0	0	0	0	0	0	0	0	0	0	0	0	0	0	0	0	0	0	0	0	0	
	40 or more times	0	0	0	0	0.1	1	0	0	0	1	0	0	0	0	0	0	0	0	0	0	0	0.3	1	0	0	0	0.1	1	0	2	
How many times in the past 30 days have you used heroin?	0 times	100	108	100	915	99.9	818	100	595	100	2,436	100	260	100	1,545	99.9	1,464	99.9	1,245	99.9	4,514	100	311	100	1,484	100	1,223	100	1,061	100	4,079	
	1-2 times	0	0	0	0	0	0	0	0	0	0	0	0	0	0	0.1	2	0.1	1	0.1	3	0	0	0	0	0	0	0	0	0		
	3-5 times	0	0	0	0	0	0	0	0	0	0	0	0	0	0	0	0	0	0	0	0	0	0	0	0	0	0	0	0	0		
	6-9 times	0	0	0	0	0	0	0	0	0	0	0	0	0	0	0	0	0	0	0	0	0	0	0	0	0	0	0	0	0		
	10-19 times	0	0	0	0	0	0	0	0	0	0	0	0	0	0	0	0	0	0	0	0	0	0	0	0	0	0	0	0	0		
	20-39 times	0	0	0	0	0	0	0	0	0	0	0	0	0	0	0	0	0	0	0	0	0	0	0	0	0	0	0	0	0		
	40 or more times	0	0	0	0	0.1	1	0	0	0	1	0	0	0	0	0	0	0	0	0	0	0	0	0	0	0	0	0	0	0		

ATOD Use And Access: Other Drugs (continued)

Question	Response	County 2017										County 2019										County 2021									
		6th		8th		10th		12th		Total		6th		8th		10th		12th		Total		6th		8th		10th		12th		Total	
		%	n	%	n	%	n	%	n	%	n	%	n	%	n	%	n	%	n	%	n	%	n	%	n	%	n	%	n	%	n
How many times in your lifetime have you used hallucinogens (acid, LSD, shrooms)?	0 times	100	107	99	911	95.3	789	92.7	550	96.3	2,357	100	256	98.8	1,542	94.9	1,403	92.5	1,159	95.9	4,360	99.7	310	99.5	1,476	97.3	1,192	94.7	1,002	97.6	3,980
	1-2 times	0	0	0.7	6	3.5	29	3.9	23	2.4	58	0	0	0.8	12	3.2	47	5.2	65	2.7	124	0.3	1	0.3	4	1.9	23	2.7	29	1.4	57
	3-5 times	0	0	0.2	2	0.6	5	1.5	9	0.7	16	0	0	0.3	4	1.3	19	1	12	0.8	35	0	0	0.1	2	0.2	2	1.6	17	0.5	21
	6-9 times	0	0	0	0	0	0	0.8	5	0.2	5	0	0	0	0	0.2	3	0.6	8	0.2	11	0	0	0.1	1	0.2	3	0.2	2	0.1	6
	10-19 times	0	0	0.1	1	0.4	3	0.3	2	0.2	6	0	0	0	0	0.3	4	0.5	6	0.2	10	0	0	0	0	0.1	1	0.3	3	0.1	4
	20-39 times	0	0	0	0	0.1	1	0.2	1	0.1	2	0	0	0.1	2	0.1	1	0.1	1	0.1	4	0	0	0.1	1	0.2	2	0.3	3	0.1	6
	40 or more times	0	0	0	0	0.1	1	0.5	3	0.2	4	0	0	0	0	0.1	1	0.2	2	0.1	3	0	0	0	0	0.2	2	0.2	2	0.1	4
How many times in the past 30 days have you used hallucinogens (acid, LSD, shrooms)?	0 times	100	106	99.8	911	98.4	804	98.5	584	99	2,405	100	258	99.8	1,540	99	1,454	98.9	1,233	99.3	4,485	100	310	99.9	1,483	99.5	1,216	99.1	1,048	99.6	4,057
	1-2 times	0	0	0.2	2	1.2	10	1.2	7	0.8	19	0	0	0.1	2	0.7	10	1.1	14	0.6	26	0	0	0.1	1	0.2	3	0.7	7	0.3	11
	3-5 times	0	0	0	0	0.1	1	0	0	0	1	0	0	0.1	1	0.2	3	0	0	0.1	4	0	0	0	0	0.1	1	0.1	1	0	2
	6-9 times	0	0	0	0	0	0	0.2	1	0	1	0	0	0	0	0.1	1	0	0	0	1	0	0	0	0	0	0	0	0	0	0
	10-19 times	0	0	0	0	0.2	2	0.2	1	0.1	3	0	0	0	0	0	0	0	0	0	0	0	0	0	0	0.1	1	0.2	2	0.1	3
	20-39 times	0	0	0	0	0	0	0	0	0	0	0	0	0	0	0	0	0	0	0	0	0	0	0	0	0.1	1	0	0	0	1
	40 or more times	0	0	0	0	0	0	0	0	0	0	0	0	0	0	0	0	0	0	0	0	0	0	0	0	0	0	0	0	0	0
How many times in your lifetime have you used methamphetamine (meth, crystal meth, crank)?	0 times	100	108	99.9	924	100	829	99.3	586	99.8	2,447	100	259	99.8	1,558	99.7	1,472	99.9	1,253	99.8	4,542	100	311	99.9	1,478	100	1,225	99.6	1,058	99.9	4,072
	1-2 times	0	0	0	0	0	0	0.3	2	0.1	2	0	0	0.1	2	0.2	3	0.1	1	0.1	6	0	0	0	0	0	0.1	1	0	1	
	3-5 times	0	0	0.1	1	0	0	0	0	0	1	0	0	0	0	0.1	1	0	0	0	1	0	0	0.1	1	0	0.1	1	0	2	
	6-9 times	0	0	0	0	0	0	0	0	0	0	0	0	0	0	0	0	0	0	0	0	0	0	0	0	0	0	0	0	0	
	10-19 times	0	0	0	0	0	0	0.3	2	0.1	2	0	0	0	0	0	0	0	0	0	0	0	0	0	0	0	0	0	0	0	
	20-39 times	0	0	0	0	0	0	0	0	0	0	0	0	0.1	1	0	0	0	0	0	1	0	0	0	0	0	0	0	0	0	
	40 or more times	0	0	0	0	0	0	0	0	0	0	0	0	0	0	0	0	0	0	0	0	0	0	0	0	0	0	0.2	2	0	2
How many times in the past 30 days have you used methamphetamine (meth, crystal meth, crank)?	0 times	100	107	99.9	916	100	820	99.8	589	99.9	2,432	100	257	100	1,542	100	1,465	100	1,248	100	4,512	100	311	100	1,479	100	1,225	99.9	1,061	100	4,076
	1-2 times	0	0	0.1	1	0	0	0.2	1	0.1	2	0	0	0	0	0	0	0	0	0	0	0	0	0	0	0	0	0.1	1	0	1
	3-5 times	0	0	0	0	0	0	0	0	0	0	0	0	0	0	0	0	0	0	0	0	0	0	0	0	0	0	0	0	0	
	6-9 times	0	0	0	0	0	0	0	0	0	0	0	0	0	0	0	0	0	0	0	0	0	0	0	0	0	0	0	0	0	
	10-19 times	0	0	0	0	0	0	0	0	0	0	0	0	0	0	0	0	0	0	0	0	0	0	0	0	0	0	0	0	0	
	20-39 times	0	0	0	0	0	0	0	0	0	0	0	0	0	0	0	0	0	0	0	0	0	0	0	0	0	0	0	0	0	
	40 or more times	0	0	0	0	0	0	0	0	0	0	0	0	0	0	0	0	0	0	0	0	0	0	0	0	0	0	0	0	0	

ATOD Use And Access: Other Drugs (continued)

Question	Response	County 2017										County 2019										County 2021									
		6th		8th		10th		12th		Total		6th		8th		10th		12th		Total		6th		8th		10th		12th		Total	
		%	n	%	n	%	n	%	n	%	n	%	n	%	n	%	n	%	n	%	n	%	n	%	n	%	n	%	n	%	n
How many times in your lifetime have you used Ecstasy or Molly?	0 times	100	104	98.8	905	98.4	812	95.8	570	98	2,391	100	254	99.3	1,536	97.7	1,442	96.2	1,203	97.9	4,435	100	305	99.8	1,058	99.6	958	98.5	724	99.4	3,045
	1-2 times	0	0	0.9	8	1.1	9	2.7	16	1.4	33	0	0	0.6	10	1.4	20	2.1	26	1.2	56	0	0	0.1	1	0.2	2	1.1	8	0.4	11
	3-5 times	0	0	0.2	2	0.1	1	0.3	2	0.2	5	0	0	0.1	1	0.4	6	1	12	0.4	19	0	0	0	0	0.1	1	0.1	1	0.1	2
	6-9 times	0	0	0.1	1	0.2	2	0.7	4	0.3	7	0	0	0	0	0.3	4	0.4	5	0.2	9	0	0	0	0	0	0	0.1	1	0	1
	10-19 times	0	0	0	0	0.1	1	0	0	0	1	0	0	0	0	0.2	3	0.1	1	0.1	4	0	0	0.1	1	0.1	1	0.1	1	0.1	3
	20-39 times	0	0	0	0	0	0	0.3	2	0.1	2	0	0	0	0	0	0	0.2	3	0.1	3	0	0	0	0	0	0	0	0	0	0
	40 or more times	0	0	0	0	0	0	0.2	1	0	1	0	0	0	0	0.1	1	0.1	1	0	2	0	0	0	0	0	0	0	0	0	0
How many times in the past 30 days have you used Ecstasy or Molly?	0 times	100	105	99.3	908	99.5	813	99.2	588	99.4	2,414	100	259	100	1,535	99.5	1,453	99.4	1,237	99.7	4,484	100	305	99.9	1,059	99.8	960	99.6	732	99.8	3,056
	1-2 times	0	0	0.7	6	0.4	3	0.5	3	0.5	12	0	0	0	0	0.4	6	0.6	7	0.3	13	0	0	0.1	1	0.1	1	0.3	2	0.1	4
	3-5 times	0	0	0	0	0	0	0	0	0	0	0	0	0	0	0.1	1	0	0	0	1	0	0	0	0	0	0.1	1	0	0	1
	6-9 times	0	0	0	0	0.1	1	0.2	1	0.1	2	0	0	0	0	0	0	0	0	0	0	0	0	0	0	0	0	0	0	0	0
	10-19 times	0	0	0	0	0	0	0.2	1	0	1	0	0	0	0	0	0	0	0	0	0	0	0	0	0	0.1	1	0	0	0	1
	20-39 times	0	0	0	0	0	0	0	0	0	0	0	0	0	0	0.1	1	0	0	0	1	0	0	0	0	0	0	0	0	0	0
	40 or more times	0	0	0	0	0	0	0	0	0	0	0	0	0	0	0	0	0	0	0	0	0	0	0	0	0	0	0	0	0	0
How many times in your lifetime have you used synthetic drugs (man-made drugs such as Bath Salts, K2, Spice, Mr. Smiley, Blaze)?	0 times	98.1	104	98.4	903	99	811	99.3	590	98.8	2,408	98.1	253	97.8	1,498	99	1,455	99	1,233	98.6	4,439	97.7	299	99.1	1,050	99.6	958	99.6	732	99.2	3,039
	1-2 times	0.9	1	1.1	10	0.6	5	0.3	2	0.7	18	0.4	1	1.3	20	0.5	8	0.6	8	0.8	37	1.3	4	0.4	4	0.1	1	0.3	2	0.4	11
	3-5 times	0.9	1	0.1	1	0.1	1	0.2	1	0.2	4	0	0	0.5	7	0.3	4	0.2	2	0.3	13	0.7	2	0.3	3	0	0.1	1	0.2	6	
	6-9 times	0	0	0	0	0.2	2	0.2	1	0.1	3	0	0	0.2	3	0.1	2	0.1	1	0.1	6	0.3	1	0	0.2	2	0	0	0.1	3	
	10-19 times	0	0	0.2	2	0	0	0	0	0.1	2	1.2	3	0.1	1	0	0	0.1	1	0.1	5	0	0	0.1	1	0.1	1	0	0	0.1	2
	20-39 times	0	0	0.2	2	0	0	0	0	0.1	2	0.4	1	0.1	1	0	0	0	0	0	2	0	0	0.1	1	0	0	0	0	0	1
	40 or more times	0	0	0	0	0	0	0	0	0	0	0	0	0.1	2	0	0	0	0	0	2	0	0	0.1	1	0	0	0	0	0	1
How many times in the past 30 days have you used synthetic drugs (man-made drugs such as Bath Salts, K2, Spice, Mr. Smiley, Blaze)?	0 times	100	108	99.3	910	99.8	809	99.7	585	99.6	2,412	99.2	256	99.5	1,525	99.8	1,459	99.8	1,240	99.6	4,480	99.7	305	99.5	1,055	99.9	961	100	735	99.8	3,056
	1-2 times	0	0	0.5	5	0.2	2	0.3	2	0.4	9	0.4	1	0.3	4	0.2	3	0.2	3	0.2	11	0.3	1	0.4	4	0.1	1	0	0	0.2	6
	3-5 times	0	0	0	0	0	0	0	0	0	0	0	0	0.1	2	0	0	0	0	0	2	0	0	0.1	1	0	0	0	0	1	
	6-9 times	0	0	0	0	0	0	0	0	0	0	0	0	0.1	1	0	0	0	0	0	1	0	0	0	0	0	0	0	0	0	
	10-19 times	0	0	0.1	1	0	0	0	0	0	1	0.4	1	0	0	0	0	0	0	0	1	0	0	0	0	0	0	0	0	0	0
	20-39 times	0	0	0	0	0	0	0	0	0	0	0	0	0	0	0	0	0	0	0	0	0	0	0	0	0	0	0	0	0	0
	40 or more times	0	0	0	0	0	0	0	0	0	0	0	0	0.1	1	0	0	0	0	0	1	0	0	0	0	0	0	0	0	0	0

ATOD Use And Access: Prescription Drugs

Question	Response	County 2017										County 2019										County 2021										
		6th		8th		10th		12th		Total		6th		8th		10th		12th		Total		6th		8th		10th		12th		Total		
		%	n	%	n	%	n	%	n	%	n	%	n	%	n	%	n	%	n	%	n	%	n	%	n	%	n	%	n	%	n	
How many times in your lifetime have you performance enhancing drugs (such as steroids, human growth hormone) without a doctor telling you to take them?	0 times	99.1	107	99.2	918	99.4	822	99.5	595	99.3	2,442	98.5	256	99.2	1,550	98.8	1,458	99	1,242	99	4,506	98.7	303	99.5	1,055	99.8	958	99.7	732	99.6	3,048	
	1-2 times	0	0	0.3	3	0.5	4	0.3	2	0.4	9	1.5	4	0.4	6	0.8	12	0.7	9	0.7	31	1.3	4	0.4	4	0.1	1	0.1	1	0.3	10	
	3-5 times	0.9	1	0.2	2	0	0	0.2	1	0.2	4	0	0	0.1	2	0.1	1	0.1	1	0.1	4	0	0	0	0	0.1	1	0	0	0	0	1
	6-9 times	0	0	0.2	2	0	0	0	0	0.1	2	0	0	0	0	0.1	1	0	0	0	1	0	0	0	0	0	0	0	0	0	0	0
	10-19 times	0	0	0	0	0	0	0	0	0	0	0	0	0.1	1	0.2	3	0.1	1	0.1	5	0	0	0.1	1	0	0	0.1	1	0.1	2	
	20-39 times	0	0	0	0	0.1	1	0	0	0	1	0	0	0.1	1	0.1	1	0	0	0	2	0	0	0	0	0	0	0	0	0	0	0
	40 or more times	0	0	0	0	0	0	0	0	0	0	0	0	0	0.1	2	0	0	0.1	1	0.1	3	0	0	0	0	0	0	0	0	0	0
How many times in the past 30 days have you used performance enhancing drugs (such as steroids, human growth hormone) without a doctor telling you to take them?	0 times	100	108	100	918	99.8	817	100	593	99.9	2,436	100	264	99.8	1,547	99.6	1,459	99.8	1,244	99.8	4,514	100	307	99.9	1,059	100	960	100	734	100	3,060	
	1-2 times	0	0	0	0	0.1	1	0	0	0	1	0	0	0	0	0.3	4	0.1	1	0.1	5	0	0	0.1	1	0	0	0	0	0	1	
	3-5 times	0	0	0	0	0	0	0	0	0	0	0	0	0	0	0	0	0	0	0	0	0	0	0	0	0	0	0	0	0	0	0
	6-9 times	0	0	0	0	0.1	1	0	0	0	1	0	0	0	0	0.1	1	0	0	0	1	0	0	0	0	0	0	0	0	0	0	0
	10-19 times	0	0	0	0	0	0	0	0	0	0	0	0	0.1	1	0.1	1	0	0	0	2	0	0	0	0	0	0	0	0	0	0	0
	20-39 times	0	0	0	0	0	0	0	0	0	0	0	0	0.1	1	0	0	0	0	0	1	0	0	0	0	0	0	0	0	0	0	0
	40 or more times	0	0	0	0	0	0	0	0	0	0	0	0	0	0.1	1	0	0	0.1	1	0	2	0	0	0	0	0	0	0	0	0	0
How many times in your lifetime have you used prescription pain relievers without a doctor telling you to take them?	0 times	94.4	101	96.9	894	94.2	779	92	550	94.7	2,324	93.2	246	97.4	1,520	94.3	1,388	90.8	1,139	94.4	4,293	97.1	297	98.2	1,042	98.3	944	96.9	709	97.8	2,992	
	1-2 times	4.7	5	2.1	19	2.9	24	4.5	27	3.1	75	4.5	12	1.6	25	2.9	43	5.1	64	3.2	144	2	6	1.4	15	0.6	6	2	15	1.4	42	
	3-5 times	0	0	0.8	7	1.6	13	1.5	9	1.2	29	0.8	2	0.4	7	1.2	18	1.7	21	1.1	48	0.3	1	0	0.3	3	0.3	2	0.2	6		
	6-9 times	0	0	0.1	1	0.4	3	0.3	2	0.2	6	0	0	0.1	2	0.3	4	0.6	8	0.3	14	0.7	2	0.3	3	0.4	4	0.5	4	0.4	13	
	10-19 times	0	0	0.1	1	0.6	5	0.7	4	0.4	10	0.8	2	0.1	2	0.7	10	1	12	0.6	26	0	0	0.1	1	0.1	1	0	0	0.1	2	
	20-39 times	0	0	0	0	0	0	0.3	2	0.1	2	0.4	1	0.1	1	0.3	5	0.2	3	0.2	10	0	0	0	0	0	0	0.3	2	0.1	2	
	40 or more times	0.9	1	0.1	1	0.4	3	0.7	4	0.4	9	0.4	1	0.2	3	0.3	4	0.6	7	0.3	15	0	0	0	0	0.2	2	0	0	0.1	2	
How many times in the past 30 days have you used prescription pain relievers without a doctor telling you to take them?	0 times	97.2	105	98.5	903	97.9	802	98.5	584	98.2	2,394	98.5	260	99.2	1,535	98.9	1,447	98.2	1,225	98.8	4,467	99	303	99.4	1,055	99.5	955	99.6	729	99.4	3,042	
	1-2 times	1.9	2	0.8	7	1.3	11	0.7	4	1	24	0.4	1	0.6	9	0.8	11	1.3	16	0.8	37	0.7	2	0.5	5	0.5	5	0	0	0.4	12	
	3-5 times	0.9	1	0.5	5	0.5	4	0.5	3	0.5	13	0.8	2	0.2	3	0.1	1	0.4	5	0.2	11	0	0	0.1	1	0	0	0.3	2	0.1	3	
	6-9 times	0	0	0.1	1	0.1	1	0.2	1	0.1	3	0.4	1	0	0	0.1	1	0	0	0	2	0.3	1	0	0	0	0	0.1	1	0.1	2	
	10-19 times	0	0	0.1	1	0.1	1	0.2	1	0.1	3	0	0	0	0	0.1	2	0	0	0	2	0	0	0	0	0	0	0	0	0	0	
	20-39 times	0	0	0	0	0	0	0	0	0	0	0	0	0	0	0	0	0	0	0	0	0	0	0	0	0	0	0	0	0	0	
	40 or more times	0	0	0	0	0	0	0	0	0	0	0	0	0	0	0.1	1	0.1	1	0	2	0	0	0	0	0	0	0	0	0	0	0

ATOD Use And Access: Prescription Drugs (continued)

Question	Response	County 2017										County 2019										County 2021									
		6th		8th		10th		12th		Total		6th		8th		10th		12th		Total		6th		8th		10th		12th		Total	
		%	n	%	n	%	n	%	n	%	n	%	n	%	n	%	n	%	n	%	n	%	n	%	n	%	n	%	n	%	n
How many times in your lifetime have you used prescription tranquilizers without a doctor telling you to take them?	0 times	100	108	98.8	911	98.3	812	96.8	577	98.2	2,408	100	261	99	1,538	97.8	1,445	96	1,202	97.9	4,446	99.3	305	99.8	1,063	99	953	98.5	725	99.2	3,046
	1-2 times	0	0	1.1	10	1.1	9	1.8	11	1.2	30	0	0	0.5	7	1.5	22	2.2	27	1.2	56	0.3	1	0.2	2	0.5	5	1.2	9	0.6	17
	3-5 times	0	0	0	0	0.4	3	0.3	2	0.2	5	0	0	0.3	4	0.3	4	0.7	9	0.4	17	0.3	1	0	0	0.3	3	0.3	2	0.2	6
	6-9 times	0	0	0	0	0.1	1	0.2	1	0.1	2	0	0	0.1	1	0.1	2	0.2	2	0.1	5	0	0	0	0	0.1	1	0	0	0	1
	10-19 times	0	0	0.1	1	0	0	0.2	1	0.1	2	0	0	0.1	2	0	0	0.6	7	0.2	9	0	0	0	0	0	0	0	0	0	0
	20-39 times	0	0	0	0	0.1	1	0.3	2	0.1	3	0	0	0	0	0	0	0.1	1	0	1	0	0	0	0	0	0	0	0	0	0
	40 or more times	0	0	0	0	0	0	0.3	2	0.1	2	0	0	0.1	1	0.3	4	0.3	4	0.2	9	0	0	0	0	0.1	1	0	0	0	1
How many times in the past 30 days have you used prescription tranquilizers without a doctor telling you to take them?	0 times	100	108	99.8	914	99.3	811	99.3	589	99.5	2,422	100	262	99.7	1,543	99.3	1,452	99.1	1,236	99.4	4,493	100	307	100	1,065	99.7	960	99.9	735	99.9	3,067
	1-2 times	0	0	0.2	2	0.6	5	0.7	4	0.5	11	0	0	0.1	2	0.5	8	0.6	7	0.4	17	0	0	0	0	0.1	1	0.1	1	0.1	2
	3-5 times	0	0	0	0	0.1	1	0	0	0	1	0	0	0.1	1	0.1	1	0.1	1	0.1	3	0	0	0	0	0.1	1	0	0	0	1
	6-9 times	0	0	0	0	0	0	0	0	0	0	0	0	0	0	0	0	0.2	2	0	2	0	0	0	0	0	0	0	0	0	0
	10-19 times	0	0	0	0	0	0	0	0	0	0	0	0	0.1	1	0	0	0.1	1	0	2	0	0	0	0	0	0	0	0	0	0
	20-39 times	0	0	0	0	0	0	0	0	0	0	0	0	0	0	0	0	0	0	0	0	0	0	0	0	0	0	0	0	0	0
	40 or more times	0	0	0	0	0	0	0	0	0	0	0	0	0	0	0.1	1	0	0	0	1	0	0	0	0	0.1	1	0	0	0	1
How many times in your lifetime have you used prescription stimulants without a doctor telling you to take them?	0 times	100	107	98.5	902	97	797	92.1	547	96.5	2,353	98.1	256	98.1	1,503	95.5	1,405	92.9	1,159	95.8	4,323	99.3	304	99.1	1,051	99	953	97.8	716	98.8	3,024
	1-2 times	0	0	1.2	11	1.5	12	3	18	1.7	41	1.1	3	1	16	2.6	38	3	38	2.1	95	0.7	2	0.8	8	0.4	4	1.2	9	0.8	23
	3-5 times	0	0	0.1	1	1	8	1.3	8	0.7	17	0.4	1	0.3	5	0.9	13	1.5	19	0.8	38	0	0	0	0	0.1	1	0.4	3	0.1	4
	6-9 times	0	0	0	0	0.1	1	1.2	7	0.3	8	0.4	1	0.1	1	0.4	6	0.6	8	0.4	16	0	0	0.1	1	0.2	2	0.3	2	0.2	5
	10-19 times	0	0	0.1	1	0.5	4	0.8	5	0.4	10	0	0	0.1	1	0.2	3	0.6	8	0.3	12	0	0	0.1	1	0.2	2	0	0	0.1	3
	20-39 times	0	0	0.1	1	0	0	0.3	2	0.1	3	0	0	0.1	1	0	0	0.8	10	0.2	11	0	0	0	0	0	0	0.1	1	0	1
	40 or more times	0	0	0	0	0	0	1.2	7	0.3	7	0	0	0.3	5	0.4	6	0.5	6	0.4	17	0	0	0	0	0.1	1	0.1	1	0.1	2
How many times in the past 30 days have you used prescription stimulants without a doctor telling you to take them?	0 times	100	109	99.3	911	99.1	808	97.8	576	98.9	2,404	100	260	99.4	1,531	98.8	1,444	98	1,214	98.8	4,449	99.7	305	99.5	1,056	99.6	959	99.7	730	99.6	3,050
	1-2 times	0	0	0.4	4	0.6	5	1.4	8	0.7	17	0	0	0.5	7	1	14	1.5	18	0.9	39	0.3	1	0.5	5	0.3	3	0.1	1	0.3	10
	3-5 times	0	0	0.1	1	0.1	1	0.7	4	0.2	6	0	0	0	0	0.2	3	0.3	4	0.2	7	0	0	0	0	0.1	1	0	0	0	1
	6-9 times	0	0	0	0	0	0	0	0	0	0	0	0	0	0	0.1	1	0	0	0	1	0	0	0	0	0	0	0.1	1	0	1
	10-19 times	0	0	0	0	0.1	1	0.2	1	0.1	2	0	0	0.1	1	0	0	0.2	2	0.1	3	0	0	0	0	0	0	0	0	0	0
	20-39 times	0	0	0.1	1	0	0	0	0	0	1	0	0	0.1	1	0	0	0	0	0	1	0	0	0	0	0	0	0	0	0	0
	40 or more times	0	0	0	0	0	0	0	0	0	0	0	0	0	0	0	0	0.1	1	0	1	0	0	0	0	0	0	0	0	0	0

ATOD Use And Access: Risky Substance Related Behavior

ATOD Use And Access: Risky Substance Related Behavior																															
Question	Response	County 2017										County 2019										County 2021									
		6th		8th		10th		12th		Total		6th		8th		10th		12th		Total		6th		8th		10th		12th		Total	
		%	n	%	n	%	n	%	n	%	n	%	n	%	n	%	n	%	n	%	n	%	n	%	n	%	n	%	n	%	n
How many times have you had five or more alcoholic drinks in a row?	None	100	111	96.7	882	91.7	753	82.4	486	91.7	2,232	99.6	260	97.3	1,495	89	1,309	77.3	952	89.2	4,016	98.4	304	99.1	1,465	95.4	1,162	86	906	94.5	3,837
	Once	0	0	2	18	4.9	40	9	53	4.6	111	0.4	1	1.5	23	5.8	85	10.6	131	5.3	240	0.6	2	0.5	7	2.6	32	6.6	69	2.7	110
	Twice	0	0	0.8	7	1.6	13	4.9	29	2	49	0	0	0.6	9	2.2	33	6.6	81	2.7	123	1	3	0.2	3	1.2	15	3.2	34	1.4	55
	3-5 times	0	0	0.2	2	0.6	5	2.5	15	0.9	22	0	0	0.5	8	1.4	21	4	49	1.7	78	0	0	0.3	4	0.6	7	2.6	27	0.9	38
	6-9 times	0	0	0.3	3	0.2	2	0.5	3	0.3	8	0	0	0.1	2	0.5	8	0.7	9	0.4	19	0	0	0	0	0	0	0.9	9	0.2	9
	10 or more times	0	0	0	0	1	8	0.7	4	0.5	12	0	0	0	0	1	15	0.7	9	0.5	24	0	0	0	0	0.2	2	0.8	8	0.2	10
How often have you:																															
Driven a motor vehicle while or shortly after drinking? (Please Note: In 2021 the questions about driving after drinking or having used alcohol were only asked of those that had used alcohol. In order to make all years of data as comparable as possible, those students in 2021 answering that they had never used the substance in question were added to the driving questions results. Because it can not be determined if the student would have marked "I do not drive" or "Never", those categories have been combined across all years.)	I don't drive / Never	100	105	97.9	611	99	581	92.4	414	97	1,711	100	156	98.5	1,165	97.9	1,123	91.8	862	96.5	3,306	99.3	301	99.6	1,420	98.3	1,168	94.5	957	97.9	3,846
	Before, but not in the past year	0	0	0.8	5	0.2	1	2.2	10	0.9	16	0	0	0.3	3	0.6	7	2.6	24	1	34	0.3	1	0.4	5	0.6	7	1.7	17	0.8	30
	About once or twice a year	0	0	0.5	3	0.7	4	3.3	15	1.2	22	0	0	0.5	6	1	12	4	38	1.6	56	0.3	1	0.1	1	0.8	9	3	30	1	41
	About once or twice a month	0	0	0.5	3	0	0	0.9	4	0.4	7	0	0	0.2	2	0.2	2	1.1	10	0.4	14	0	0	0	0	0.1	1	0.6	6	0.2	7
	About once or twice a week	0	0	0.2	1	0.2	1	0.4	2	0.2	4	0	0	0.2	2	0.3	3	0.2	2	0.2	7	0	0	0	0	0.2	2	0.2	2	0.1	4
	Almost every day	0	0	0.2	1	0	0	0.7	3	0.2	4	0	0	0.4	5	0	0	0.3	3	0.2	8	0	0	0	0	0.1	1	0.1	1	0.1	2
How often have you:																															
Driven a motor vehicle while or shortly after using marijuana (pot, hash, cannabis, weed)? (Please Note: In 2021 the questions about driving after having used marijuana were only asked of those that had used marijuana. In order to make all years of data as comparable as possible, those students in 2021 answering that they had never used the substance in question were added to the driving questions results. Because it can not be determined if the student would have marked "I do not drive" or "Never", those categories have been combined across all years.)	I don't drive / Never	100	104	99.2	621	98.8	584	89.2	398	96.6	1,707	100	152	99.3	1,171	97.2	1,116	90.3	848	96.2	3,287	100	306	99.9	1,473	99	1,192	94.3	974	98.2	3,945
	Before, but not in the past year	0	0	0.2	1	0.5	3	2.5	11	0.8	15	0	0	0.1	1	1	11	1.3	12	0.7	24	0	0	0	0	0.2	3	1	10	0.3	13
	About once or twice a year	0	0	0.3	2	0.2	1	2.5	11	0.8	14	0	0	0.3	4	0.8	9	4.3	40	1.6	53	0	0	0.1	1	0.5	6	1.9	20	0.7	27
	About once or twice a month	0	0	0.2	1	0.2	1	2	9	0.6	11	0	0	0	0	0.5	6	1.5	14	0.6	20	0	0	0	0	0.1	1	0.7	7	0.2	8
	About once or twice a week	0	0	0	0	0.2	1	1.3	6	0.4	7	0	0	0.1	1	0.3	4	1.2	11	0.5	16	0	0	0.1	1	0.2	2	0.8	8	0.3	11
	Almost every day	0	0	0.2	1	0.2	1	2.5	11	0.7	13	0	0	0.2	2	0.2	2	1.5	14	0.5	18	0	0	0	0	0	0	1.4	14	0.3	14

Antisocial Behavior: Gambling

Question	Response	County 2017										County 2019										County 2021									
		6th		8th		10th		12th		Total		6th		8th		10th		12th		Total		6th		8th		10th		12th		Total	
		%	n	%	n	%	n	%	n	%	n	%	n	%	n	%	n	%	n	%	n	%	n	%	n	%	n	%	n	%	n
During the past 12 months, how often have you bet/gambled, even casually, for money or valuables in the following ways:																															
Table games like poker or other card games, dice, backgammon, or dominoes	Not at all	95	95	86.9	573	84	509	83.7	374	85.6	1,551	89.8	149	87.5	1,069	86.4	1,007	87.1	824	87.1	3,049	84.6	220	86.8	1,062	87.4	999	86.5	850	86.7	3,131
	Less than once a month	5	5	9.4	62	11.4	69	10.5	47	10.1	183	4.8	8	8.4	103	10.4	121	9.5	90	9.2	322	10	26	9.3	114	9	103	10.1	99	9.5	342
	1 to 3 times a month	0	0	2.6	17	2.8	17	4.3	19	2.9	53	3.6	6	2.9	35	2.1	25	1.6	15	2.3	81	3.8	10	2.8	34	2.3	26	1.9	19	2.5	89
	More than 3 times a month	0	0	1.1	7	1.8	11	1.6	7	1.4	25	1.8	3	1.2	15	1	12	1.8	17	1.3	47	1.5	4	1.1	14	1.3	15	1.5	15	1.3	48
During the past 12 months, how often have you bet/gambled, even casually, for money or valuables in the following ways:																															
Lottery (scratch cards, numbers, etc.)	Not at all	79.6	78	71.1	470	72.5	438	69.4	308	71.6	1,294	73.8	121	75.6	919	77	894	74.2	702	75.6	2,636	69.6	181	80.6	984	79.6	907	78.2	766	78.8	2,838
	Less than once a month	16.3	16	20.7	137	21.5	130	20.9	93	20.8	376	19.5	32	19	231	17.9	208	19.6	185	18.8	656	21.2	55	15.2	186	16	182	16.9	166	16.4	589
	1 to 3 times a month	2	2	6.8	45	4	24	7	31	5.6	102	4.9	8	3.7	45	3.6	42	3.7	35	3.7	130	6.5	17	2.9	35	3.5	40	3.3	32	3.4	124
	More than 3 times a month	2	2	1.4	9	2	12	2.7	12	1.9	35	1.8	3	1.7	21	1.5	17	2.5	24	1.9	65	2.7	7	1.3	16	0.9	10	1.6	16	1.4	49
During the past 12 months, how often have you bet/gambled, even casually, for money or valuables in the following ways:																															
Sporting events or sports pools	Not at all	96	95	82.4	534	84.7	510	84.3	377	84.4	1,516	86	141	85.7	1,045	86.8	1,009	87.8	827	86.7	3,022	88.4	229	87.1	1,059	88.5	1,004	89	874	88.1	3,166
	Less than once a month	3	3	11.6	75	10	60	8.7	39	9.9	177	4.3	7	9.3	113	8.6	100	6.8	64	8.1	284	4.2	11	7.4	90	6.5	74	6.3	62	6.6	237
	1 to 3 times a month	0	0	3.7	24	2.5	15	5.1	23	3.5	62	2.4	4	2.4	29	3	35	3.2	30	2.8	98	2.7	7	3	36	3.2	36	2.6	26	2.9	105
	More than 3 times a month	1	1	2.3	15	2.8	17	1.8	8	2.3	41	7.3	12	2.6	32	1.5	18	2.2	21	2.4	83	4.6	12	2.5	31	1.9	21	2	20	2.3	84
During the past 12 months, how often have you bet/gambled, even casually, for money or valuables in the following ways:																															
Online (Internet) gambling	Not at all	99	99	95.9	624	95.4	576	96.4	430	96	1,729	96.3	157	96.3	1,174	96.4	1,117	95.3	898	96.1	3,346	94.6	245	96.5	1,173	96.8	1,091	95.7	931	96.3	3,440
	Less than once a month	1	1	2.5	16	2.8	17	1.3	6	2.2	40	2.5	4	1.9	23	2.2	26	2.4	23	2.2	76	2.7	7	2.3	28	1.2	14	2.7	26	2.1	75
	1 to 3 times a month	0	0	0.9	6	1	6	1.1	5	0.9	17	1.2	2	1.1	13	0.7	8	0.6	6	0.8	29	0.4	1	0.7	9	1.2	13	0.7	7	0.8	30
	More than 3 times a month	0	0	0.8	5	0.8	5	1.1	5	0.8	15	0	0	0.7	9	0.7	8	1.6	15	0.9	32	2.3	6	0.4	5	0.8	9	0.9	9	0.8	29
During the past 12 months, how often have you bet/gambled, even casually, for money or valuables in the following ways:																															
Personal skill games (such as pool, darts, coin tossing, video games)	Not at all	92	92	78.6	515	80.3	485	79.8	355	80.2	1,447	80.2	130	80.2	975	81.2	944	85.6	807	82	2,856	80.2	207	83.2	1,017	81.8	930	88.7	866	84.1	3,020
	Less than once a month	6	6	11.8	77	10.3	62	12.1	54	11	199	6.8	11	10.9	133	12.1	141	7.7	73	10.3	358	6.2	16	8.8	107	11.7	133	6.7	65	8.9	321
	1 to 3 times a month	1	1	5.5	36	4.5	27	3.6	16	4.4	80	4.9	8	4.7	57	3.6	42	3.6	34	4	141	4.3	11	3.9	48	4	45	3	29	3.7	133
	More than 3 times a month	1	1	4.1	27	5	30	4.5	20	4.3	78	8	13	4.2	51	3	35	3.1	29	3.7	128	9.3	24	4.1	50	2.6	29	1.6	16	3.3	119
During the past 12 months, how often have you bet/gambled, even casually, for money or valuables in the following ways:																															
Bet/gambled in some other way	Not at all	97	97	85.2	557	84.4	509	82.2	364	84.8	1,527	92.6	151	87.7	1,064	87	1,007	88.6	837	87.9	3,059	91.8	236	90.1	1,089	87.1	989	89.5	875	89.1	3,189
	Less than once a month	3	3	10.9	71	10.6	64	11.7	52	10.6	190	4.9	8	9.4	114	9.5	110	7.8	74	8.8	306	5.1	13	6.8	82	8.1	92	7.1	69	7.2	256
	1 to 3 times a month	0	0	2.1	14	3.3	20	2.5	11	2.5	45	2.5	4	1.2	14	2.2	26	2	19	1.8	63	1.6	4	2	24	3.3	37	2	20	2.4	85
	More than 3 times a month	0	0	1.8	12	1.7	10	3.6	16	2.1	38	0	0	1.7	21	1.3	15	1.6	15	1.5	51	1.6	4	1.1	13	1.5	17	1.4	14	1.3	48

Antisocial Behavior: Gambling (continued)

Question	Response	County 2017										County 2019										County 2021									
		6th		8th		10th		12th		Total		6th		8th		10th		12th		Total		6th		8th		10th		12th		Total	
		%	n	%	n	%	n	%	n	%	n	%	n	%	n	%	n	%	n	%	n	%	n	%	n	%	n	%	n	%	n
How many times (if any) have you, in your lifetime bet/gambled for money or anything of value?	0	76.9	80	55.1	362	52.6	316	51.2	230	54.6	988	75.3	125	60.8	742	55.2	643	58.2	551	58.9	2,061	76.1	194	70.1	858	62.7	717	60.2	588	65.5	2,357
	1-2	15.4	16	21.8	143	21.5	129	15.4	69	19.7	357	14.5	24	17.5	214	20	233	17.9	169	18.3	640	14.5	37	14.8	181	15.1	173	14.1	138	14.7	529
	3-5	3.8	4	9.1	60	12.5	75	13.8	62	11.1	201	6	10	9.1	111	10.7	125	9.7	92	9.7	338	4.7	12	6.3	77	9.1	104	11.2	109	8.4	302
	6-9	1	1	5.8	38	5.8	35	6.5	29	5.7	103	1.2	2	5.2	64	5.2	60	5	47	4.9	173	1.2	3	2.9	36	5.5	63	4.3	42	4	144
	10-19	0	0	5.2	34	3.3	20	7.1	32	4.7	86	0.6	1	3.4	42	4.6	54	5.1	48	4.1	145	2	5	2.9	35	3.1	36	5.9	58	3.7	134
	20-39	0	0	1.2	8	1.7	10	1.6	7	1.4	25	1.2	2	1.6	19	1.8	21	1.5	14	1.6	56	0.8	2	1.6	20	1.7	20	1.9	19	1.7	61
	40 or more	2.9	3	1.8	12	2.7	16	4.5	20	2.8	51	1.2	2	2.4	29	2.4	28	2.6	25	2.4	84	0.8	2	1.4	17	2.7	31	2.4	23	2	73
In the past 30 days, have you bet/gambled for money or anything of value?	Yes	6.9	7	10.1	66	9.1	55	13	58	10.3	186	6.7	11	10.3	126	10.8	126	11.4	108	10.6	371	3.9	10	4.7	58	6.7	76	7.4	72	6	216
	No	93.1	95	89.9	590	90.9	548	87	389	89.7	1,622	93.3	152	89.7	1,096	89.2	1,039	88.6	837	89.4	3,124	96.1	245	95.3	1,164	93.3	1,066	92.6	902	94	3,377
Have you ever felt the need to:																															
Bet more and more money?	Yes	2.9	3	2	13	2.8	17	5.1	23	3.1	56	2.4	4	3.4	42	4.2	49	7.2	67	4.7	162	1.2	3	2.7	33	2.7	31	3.4	33	2.8	100
	No	97.1	99	98	636	97.2	584	94.9	424	96.9	1,743	97.6	160	96.6	1,176	95.8	1,113	92.8	870	95.3	3,319	98.8	249	97.3	1,188	97.3	1,110	96.6	943	97.2	3,490
Have you ever felt the need to:																															
Lie to important people (such as your family/ friends) about how much you gamble?	Yes	1	1	1.9	12	1	6	1.8	8	1.5	27	0.6	1	2.3	28	2.2	26	3	28	2.4	83	0.8	2	1.2	15	1.2	14	1.7	17	1.3	48
	No	99	103	98.1	636	99	595	98.2	439	98.5	1,773	99.4	159	97.7	1,186	97.8	1,130	97	909	97.6	3,384	99.2	251	98.8	1,202	98.8	1,126	98.3	957	98.7	3,536

Antisocial Behavior: Other Antisocial Behavior

Question	Response	County 2017										County 2019										County 2021										
		6th		8th		10th		12th		Total		6th		8th		10th		12th		Total		6th		8th		10th		12th		Total		
		%	n	%	n	%	n	%	n	%	n	%	n	%	n	%	n	%	n	%	n	%	n	%	n	%	n	%	n	%	n	
How many times in the past 12 months have you:																																
Attacked someone with the idea of seriously hurting them?	0 times	98.1	104	95.1	639	93.4	577	95	416	94.7	1,736	95.9	162	96.6	1,190	94.9	1,104	95.7	929	95.8	3,385	93.7	236	95.7	1,165	95.7	1,088	96.8	947	95.9	3,436	
	1 or 2 times	1.9	2	3.6	24	5	31	3.4	15	3.9	72	3.6	6	3	37	4	47	3.8	37	3.6	127	4.4	11	3.5	43	3	34	2.8	27	3.2	115	
	3 to 5 times	0	0	0.4	3	1	6	0.9	4	0.7	13	0	0	0.3	4	0.9	11	0.2	2	0.5	17	1.2	3	0.2	3	0.6	7	0.1	1	0.4	14	
	6 to 9 times	0	0	0.6	4	0	0	0.2	1	0.3	5	0	0	0	0	0	0	0.1	1	0	1	0.4	1	0.2	2	0.4	4	0	0	0.2	7	
	10 to 19 times	0	0	0	0	0	0	0	0	0	0	0	0	0	0	0	0	0	0	0	0	0	0	0.2	3	0.2	2	0	0	0.1	5	
	20 to 39 times	0	0	0	0	0	0	0	0	0	0	0	0	0	0	0	0	0	0	0	0	0	0	0.1	1	0.1	1	0	0	0.1	2	
	40 or more times	0	0	0.3	2	0.6	4	0.5	2	0.4	8	0.6	1	0.1	1	0.1	1	0.2	2	0.1	5	0.4	1	0	0	0.1	1	0.3	3	0.1	5	
How many times in the past 12 months have you:																																
Been arrested?	0 times	100	107	97.6	656	97.9	604	97.7	427	97.9	1,794	100	168	99	1,217	98.9	1,143	98.4	957	98.8	3,485	99.2	250	99.2	1,204	98.9	1,123	98.8	966	99	3,543	
	1 or 2 times	0	0	2.1	14	1.5	9	1.6	7	1.6	30	0	0	0.7	8	1	11	1.1	11	0.9	30	0.4	1	0.7	8	0.9	10	0.7	7	0.7	26	
	3 to 5 times	0	0	0	0	0.5	3	0.2	1	0.2	4	0	0	0.1	1	0.1	1	0.2	2	0.1	4	0.4	1	0.1	1	0.1	1	0.1	1	0.1	4	
	6 to 9 times	0	0	0.3	2	0.2	1	0.2	1	0.2	4	0	0	0.1	1	0.1	1	0.1	1	0.1	3	0	0	0.1	1	0.1	1	0	0	0.1	2	
	10 to 19 times	0	0	0	0	0	0	0	0	0	0	0	0	0	0	0	0	0	0	0	0	0	0	0	0	0	0	0.1	1	0	1	
	20 to 39 times	0	0	0	0	0	0	0	0	0	0	0	0	0	0	0	0	0	0	0	0	0	0	0	0	0	0	0	0	0	0	0
	40 or more times	0	0	0	0	0	0	0.2	1	0.1	1	0	0	0.2	2	0	0	0.2	2	0.1	4	0	0	0	0	0	0	0.3	3	0.1	3	
How many times in the past 12 months have you:																																
Been drunk or high at school?	0 times	100	107	97	649	92.8	570	89.7	391	94	1,717	99.4	166	97.3	1,191	91.2	1,052	88.4	856	92.9	3,265	99.6	250	97.9	1,186	95.8	1,083	93.6	915	96.2	3,434	
	1 or 2 times	0	0	1.9	13	4.6	28	5.5	24	3.6	65	0.6	1	1.9	23	4.4	51	4.8	46	3.4	121	0.4	1	1.5	18	2.3	26	2.7	26	2	71	
	3 to 5 times	0	0	0.4	3	1.1	7	1.6	7	0.9	17	0	0	0.5	6	1.6	19	1.7	16	1.2	41	0	0	0.3	4	0.8	9	1.2	12	0.7	25	
	6 to 9 times	0	0	0.1	1	0.3	2	0.5	2	0.3	5	0	0	0.1	1	1	11	1.3	13	0.7	25	0	0	0.1	1	0.2	2	0.4	4	0.2	7	
	10 to 19 times	0	0	0.3	2	0.2	1	0.7	3	0.3	6	0	0	0	0	0.3	3	1.5	15	0.5	18	0	0	0.1	1	0.4	4	0.4	4	0.3	9	
	20 to 39 times	0	0	0	0	0.2	1	0.5	2	0.2	3	0	0	0	0.3	4	0.4	4	0.2	8	0	0	0	0	0.1	1	0.4	4	0.1	5		
	40 or more times	0	0	0.1	1	0.8	5	1.6	7	0.7	13	0	0	0.2	3	1.2	14	1.9	18	1	35	0	0	0.1	1	0.4	5	1.3	13	0.5	19	
How many times in the past 12 months have you:																																
Been suspended from school?	0 times	92.6	100	92.2	618	92.2	566	92.7	408	92.4	1,692	95.9	162	93.5	1,142	92.3	1,063	95.6	923	93.8	3,290	92.9	234	95.5	1,154	95.1	1,074	95.7	933	95.3	3,395	
	1 or 2 times	6.5	7	5.7	38	5.5	34	5	22	5.5	101	3.6	6	5.2	64	5.9	68	3.4	33	4.9	171	5.2	13	3.8	46	3.8	43	3.2	31	3.7	133	
	3 to 5 times	0.9	1	1.2	8	1.3	8	0.5	2	1	19	0.6	1	0.7	8	1.3	15	0.2	2	0.7	26	1.2	3	0.5	6	0.7	8	0.6	6	0.6	23	
	6 to 9 times	0	0	0.3	2	0.5	3	1.1	5	0.5	10	0	0	0.3	4	0.2	2	0.3	3	0.3	9	0.8	2	0.1	1	0.4	4	0.2	2	0.3	9	
	10 to 19 times	0	0	0.3	2	0	0	0.2	1	0.2	3	0	0	0.1	1	0.2	2	0.2	2	0.1	5	0	0	0.1	1	0	0	0	0	0	1	
	20 to 39 times	0	0	0.1	1	0.3	2	0	0	0.2	3	0	0	0.1	1	0.2	2	0.2	2	0.1	5	0	0	0	0	0	0	0	0	0	0	
	40 or more times	0	0	0.1	1	0.2	1	0.5	2	0.2	4	0	0	0.2	2	0	0	0	0	0.1	2	0	0	0	0	0	0	0.3	3	0.1	3	

Antisocial Behavior: Other Antisocial Behavior (continued)

Question	Response	County 2017										County 2019										County 2021									
		6th		8th		10th		12th		Total		6th		8th		10th		12th		Total		6th		8th		10th		12th		Total	
		%	n	%	n	%	n	%	n	%	n	%	n	%	n	%	n	%	n	%	n	%	n	%	n	%	n	%	n	%	n
How many times in the past 12 months have you:																															
Sold illegal drugs?	0 times	100	107	98.5	656	97.7	600	94.3	413	97.3	1,776	100	167	99.5	1,222	96.8	1,116	95.3	924	97.5	3,429	99.6	249	99.8	1,204	98.7	1,116	97.7	946	98.9	3,515
	1 or 2 times	0	0	0.8	5	1.1	7	2.7	12	1.3	24	0	0	0	0	1.5	17	2.3	22	1.1	39	0	0	0.2	2	0.4	5	1	10	0.5	17
	3 to 5 times	0	0	0.3	2	0.2	1	1.1	5	0.4	8	0	0	0.2	2	0.9	10	0.8	8	0.6	20	0	0	0	0	0.2	2	0.3	3	0.1	5
	6 to 9 times	0	0	0	0	0	0	0.5	2	0.1	2	0	0	0.2	2	0.4	5	0.2	2	0.3	9	0.4	1	0	0	0.3	3	0.3	3	0.2	7
	10 to 19 times	0	0	0	0	0.5	3	0.5	2	0.3	5	0	0	0	0	0.3	3	0.4	4	0.2	7	0	0	0	0	0.2	2	0.2	2	0.1	4
	20 to 39 times	0	0	0.3	2	0	0	0.2	1	0.2	3	0	0	0.1	1	0	0	0.3	3	0.1	4	0	0	0	0	0.1	1	0	0	0	1
	40 or more times	0	0	0.2	1	0.5	3	0.7	3	0.4	7	0	0	0.1	1	0.2	2	0.7	7	0.3	10	0	0	0	0	0.2	2	0.4	4	0.2	6

School Climate And Safety: Bullying And Internet Safety

Question	Response	County 2017										County 2019										County 2021									
		6th		8th		10th		12th		Total		6th		8th		10th		12th		Total		6th		8th		10th		12th		Total	
		%	n	%	n	%	n	%	n	%	n	%	n	%	n	%	n	%	n	%	n	%	n	%	n	%	n	%	n	%	n
During the past 12 months, have you been bullied through texting and/or social media?	NO!	57.9	62	46.1	311	45.6	277	47.5	207	47	857	57.7	109	61.5	765	54.7	640	57.6	558	58	2,072	61.6	162	53.9	679	63.9	726	68.1	671	61.4	2,238
	no	22.4	24	27.3	184	31.1	189	32.8	143	29.6	540	17.5	33	22.1	275	27.1	317	25.6	248	24.4	873	22.1	58	28.1	354	23.8	271	19.1	188	23.9	871
	yes	14	15	16.7	113	16.3	99	13.5	59	15.7	286	19	36	12.1	151	12.6	147	12.5	121	12.7	455	11.8	31	13.7	173	9.9	113	9.9	98	11.4	415
	YES!	5.6	6	9.9	67	6.9	42	6.2	27	7.8	142	5.8	11	4.3	53	5.7	67	4.2	41	4.8	172	4.6	12	4.2	53	2.4	27	2.9	29	3.3	121
Have you stayed home from school this year because you were worried about being bullied?	NO!	75.9	82	70.9	478	64.8	394	64.7	282	67.7	1,236	72.5	137	75.2	936	71.4	835	73.8	715	73.5	2,623	71.8	186	66.2	823	74.7	846	76.9	761	72.2	2,616
	no	18.5	20	22.4	151	28.6	174	30	131	26.1	476	21.7	41	18.3	228	23.3	272	21.2	205	20.9	746	22.8	59	27.3	340	20.7	234	19.5	193	22.8	826
	yes	3.7	4	4.2	28	4.4	27	3.2	14	4	73	3.2	6	4	50	2.7	32	3.1	30	3.3	118	3.9	10	4.7	59	3.5	40	2.5	25	3.7	134
	YES!	1.9	2	2.5	17	2.1	13	2.1	9	2.2	41	2.6	5	2.4	30	2.6	30	2	19	2.4	84	1.5	4	1.8	22	1.1	12	1.1	11	1.4	49
Do adults at your school stop bullying when they see/hear it or when a student tells them about it?	NO!	6.6	7	11.4	76	15.3	92	20.5	89	14.6	264	17.1	32	23.2	288	24.9	290	29.1	282	25	892	14.3	37	19.6	242	28.3	319	32	313	25.3	911
	no	5.7	6	20.5	137	27.6	166	27.4	119	23.6	428	10.7	20	22.5	279	28.6	334	25.9	251	24.8	884	12.8	33	21.5	265	28	315	28.3	277	24.7	890
	yes	29.2	31	39.5	264	42.9	258	39.8	173	40.1	726	24.1	45	33.8	420	35.9	419	36.4	352	34.7	1,236	30.6	79	39.1	483	35.4	399	32.7	320	35.6	1,281
	YES!	58.5	62	28.6	191	14.1	85	12.4	54	21.7	392	48.1	90	20.5	254	10.6	124	8.6	83	15.5	551	42.2	109	19.8	244	8.3	94	7	69	14.3	516
Please state whether you have been bullied during the past 12 months.	No	65.4	70	55	371	60.5	366	70.3	307	61.1	1,114	59.6	112	67.1	838	66.6	783	73.4	715	68.3	2,448	68.2	178	71.9	902	79.8	910	82.3	811	76.9	2,801
	Yes, very rarely	15.9	17	19.7	133	17.5	106	12.8	56	17.1	312	20.7	39	14	175	16.3	192	13.9	135	15.1	541	13	34	11	138	9.1	104	7.3	72	9.6	348
	Yes, now and then	13.1	14	13.6	92	14.2	86	9.8	43	12.9	235	12.2	23	9.7	121	9.7	114	8.3	81	9.5	339	10.7	28	11	138	7.5	86	7.5	74	9	326
	Yes, several times per month	2.8	3	4.3	29	3.5	21	3	13	3.6	66	3.2	6	3.9	49	3.1	37	1.8	18	3.1	110	3.4	9	3.3	42	2	23	1.4	14	2.4	88
	Yes, several times per week	0.9	1	3.3	22	1.5	9	1.4	6	2.1	38	1.6	3	2.6	32	1.8	21	0.8	8	1.8	64	1.5	4	1.3	16	0.9	10	0.7	7	1	37
	Yes, almost daily	1.9	2	4.1	28	2.8	17	2.7	12	3.2	59	2.7	5	2.7	34	2.4	28	1.7	17	2.3	84	3.1	8	1.4	18	0.6	7	0.8	8	1.1	41

School Climate And Safety: Bullying And Internet Safety (continued)

Question	Response	County 2017										County 2019										County 2021									
		6th		8th		10th		12th		Total		6th		8th		10th		12th		Total		6th		8th		10th		12th		Total	
		%	n	%	n	%	n	%	n	%	n	%	n	%	n	%	n	%	n	%	n	%	n	%	n	%	n	%	n	%	n
If you have been bullied in any way in the past 12 months, where were you bullied? (Please note that in the 2021 PAYS, if a student marked that they had not been bullied in the past year to the question Please state whether you have been bullied during the past 12 months. they were coded as I was not bullied for this question.)	I was not bullied	67.6	73	55	374	61.2	375	69.6	305	61.3	1,127	61.6	114	68.3	840	68.2	790	73.1	703	69.2	2,447	70.1	183	73.6	914	81.7	927	83.5	821	78.6	2,845
	On school property	21.3	23	35	238	31	190	23.5	103	30.1	554	28.1	52	27	332	25.7	298	20.4	196	24.8	878	24.9	65	21.5	267	14.5	164	12	118	17	614
	At a school-sponsored event	1.9	2	6.8	46	6.9	42	4.1	18	5.9	108	3.2	6	4.3	53	6.1	71	5	48	5	178	2.3	6	3.6	45	3	34	3.9	38	3.4	123
	While going to or from school	10.2	11	8.5	58	6	37	4.8	21	6.9	127	10.3	19	5	62	5.4	62	3.7	36	5.1	179	3.8	10	6	74	3.9	44	2.4	24	4.2	152
	In the community	2.8	3	6.3	43	9.1	56	8.9	39	7.7	141	5.9	11	4.9	60	5.7	66	6.9	66	5.7	203	5.4	14	5	62	3.6	41	5.2	51	4.6	168
	At home	11.1	12	11.6	79	10	61	6.8	30	9.9	182	14.1	26	8.3	102	10.5	122	8.6	83	9.4	333	9.2	24	7.8	97	5.8	66	5.4	53	6.6	240
If you have been bullied in the past 12 months by other students, why were you bullied? (Please note the data reported here are of ALL students. Profile reports produced for PAYS report these data only of students who reported being bullied in the past year. Because these data are of ALL students, the numbers and percentages here will not align with the data presented in your profile report. Further note that in the 2021 PAYS, if a student marked that they had not been bullied in the past year to the question Please state whether you have been bullied during the past 12 months they were coded as I have not been made fun of by other students for this question.)	I have not been made fun of by other students	60.2	65	50.1	341	54.5	334	63.9	280	55.5	1,020	57.9	103	64.8	774	63.8	708	69.6	649	65.4	2,234	70	182	74.1	922	81.6	924	83.3	818	78.6	2,846
	I don't know why	18.5	20	14.7	100	10.8	66	9.8	43	12.5	229	21.3	38	12.2	146	11	122	8.3	77	11.2	383	12.3	32	8.8	110	5.3	60	5.5	54	7.1	256
	The color of my skin	0	0	1.3	9	1.3	8	1.4	6	1.3	23	1.7	3	1.6	19	2.7	30	2.3	21	2.1	73	0	0	1	12	0.5	6	0.8	8	0.7	26
	My religion	0.9	1	1.9	13	1.8	11	1.4	6	1.7	31	1.1	2	1.7	20	1.6	18	1.6	15	1.6	55	0.8	2	0.6	7	1	11	1.1	11	0.9	31
	My size (height, weight, etc.)	10.2	11	17.2	117	13.7	84	10	44	13.9	256	16.3	29	14.6	174	12.6	140	8.6	80	12.4	423	13.8	36	11.5	143	6.1	69	5.8	57	8.4	305
	My accent	0.9	1	1.5	10	1	6	1.1	5	1.2	22	0	0	0.4	5	1.3	14	1.2	11	0.9	30	0	0	1	12	0.4	5	0.4	4	0.6	21
	The country I was born in	0.9	1	0.6	4	0.7	4	0.2	1	0.5	10	0	0	0.8	10	0.5	5	0.3	3	0.5	18	0	0	0.3	4	0	0	0.4	4	0.2	8
	The country my family (parents, grandparents) was born in	2.8	3	0.6	4	0.3	2	0.2	1	0.5	10	0	0	1.3	15	1.1	12	0.8	7	1	34	0	0	0.7	9	0.4	4	0.5	5	0.5	18
	The way I look (clothing, hairstyle, etc.)	13	14	22.2	151	16.5	101	13.2	58	17.6	324	16.9	30	16.8	201	15.5	172	10.4	97	14.6	500	16.9	44	14.5	181	9.4	106	6.9	68	11	399
	How much money my family has or does not have	4.6	5	6.8	46	6.2	38	4.6	20	5.9	109	5.6	10	5	60	4.1	46	3.3	31	4.3	147	3.1	8	3	37	1.7	19	2.3	23	2.4	87
	My gender	4.6	5	2.4	16	2.8	17	1.1	5	2.3	43	2.8	5	2.3	27	2.3	25	2.3	21	2.3	78	5	13	3.2	40	2.4	27	1.9	19	2.7	99
	My grades or school achievement	3.7	4	5.4	37	4.6	28	4.1	18	4.7	87	5.6	10	5.4	64	4.1	45	3.8	35	4.5	154	4.2	11	3.5	44	2.1	24	1.8	18	2.7	97
	My social standing	3.7	4	7.9	54	10.8	66	8.9	39	8.9	163	2.8	5	7.5	89	7.8	87	6.2	58	7	239	4.2	11	5.1	63	4.4	50	5.6	55	4.9	179
	Social conflict	1.9	2	6.6	45	8.5	52	7.3	32	7.1	131	5.1	9	4.9	59	6.2	69	7.3	68	6	205	3.5	9	3.7	46	3.6	41	3.8	37	3.7	133
	My sexual-orientation	0.9	1	3.8	26	5.7	35	3.2	14	4.1	76	3.9	7	4.4	52	3.8	42	3	28	3.8	129	4.2	11	4.7	58	3.5	40	3.1	30	3.8	139
	I have a disability (learning or physical disability)	4.6	5	2.1	14	1	6	2.5	11	2	36	4.5	8	2.7	32	2.1	23	1.5	14	2.3	77	1.9	5	1.5	19	1.1	13	1.8	18	1.5	55
Some other reason	12	13	20.1	137	16.8	103	12.1	53	16.6	306	25.8	46	15.3	183	14.1	156	10.6	99	14.2	484	12.3	32	10	125	6.7	76	5.8	57	8	290	
If you were hurt or abused by another person in the past 12 months, how were you hurt or abused? (Please note that because this question did not include a response option for "not abused," these numbers and percentages reflect only students who reported past-year abuse.)	Physical injury	9.3	10	8.7	59	7.2	44	5.7	25	7.5	138	33.3	23	23	90	19.9	77	15.6	47	20.6	237	11.7	9	17.2	60	17.2	45	13.8	32	15.9	146
	Threats	7.5	8	11.5	78	8.3	51	8.9	39	9.6	176	30.4	21	20.2	79	19.9	77	17.2	52	19.9	229	31.2	24	21.8	76	24.5	64	22.8	53	23.6	217
	Emotional abuse, insults, name-calling	19.6	21	25.9	176	24.6	151	24.1	106	24.7	454	62.3	43	71.2	279	70.7	273	69.2	209	70	804	71.4	55	71.3	249	77.4	202	74.6	173	73.9	679
	Isolation from friends and family	1.9	2	3.4	23	5.7	35	5.7	25	4.6	85	4.3	3	8.9	35	12.2	47	19.9	60	12.6	145	9.1	7	9.7	34	18	47	14.7	34	13.3	122
	Control of what you were wearing	1.9	2	2.7	18	3.3	20	2.7	12	2.8	52	7.2	5	9.9	39	6.7	26	8.3	25	8.3	95	10.4	8	12.9	45	11.1	29	14.7	34	12.6	116
	Control with whom you socialized	4.7	5	5	34	6.2	38	5.9	26	5.6	103	11.6	8	11.2	44	11.9	46	16.2	49	12.8	147	7.8	6	12.3	43	15.3	40	23.3	54	15.6	143
	Other injury or abuse	5.6	6	2.5	17	3.8	23	3.4	15	3.3	61	8.7	6	8.4	33	9.8	38	11.9	36	9.8	113	18.2	14	10	35	9.6	25	12.5	29	11.2	103
In the past 12 months, did anyone when using technology ever try to get you to talk online about sex, look at sexual pictures, or do something else sexual?	Yes	9.5	10	26	170	34.9	206	25.5	109	27.8	495	12.8	23	20.7	253	30.3	350	33.1	317	26.8	943	12.8	33	17.2	212	22.7	256	25.2	246	20.8	747
	No	90.5	95	74	484	65.1	385	74.5	319	72.2	1,283	87.2	156	79.3	971	69.7	805	66.9	642	73.2	2,574	87.2	225	82.8	1,019	77.3	872	74.8	731	79.2	2,847

School Climate And Safety: School Violence

Question	Response	County 2017										County 2019										County 2021										
		6th		8th		10th		12th		Total		6th		8th		10th		12th		Total		6th		8th		10th		12th		Total		
		%	n	%	n	%	n	%	n	%	n	%	n	%	n	%	n	%	n	%	n	%	n	%	n	%	n	%	n	%	n	
In the past 12 months, how often have you:																																
Been threatened to be hit or beaten up on school property?	Never	81.3	87	69.7	476	73.8	459	77.9	342	73.7	1,364	72	126	76.1	945	78.9	920	85.5	834	79.4	2,825	81.9	213	77.2	947	86.4	988	88.8	869	83.6	3,017	
	Once	14	15	14.5	99	12.1	75	10	44	12.6	233	14.3	25	11.2	139	10.2	119	5.8	57	9.6	340	8.5	22	9.6	118	6.3	72	5.2	51	7.3	263	
	2 or 3 times	2.8	3	8.2	56	9.3	58	8.9	39	8.4	156	6.9	12	7.4	92	6.9	80	4.4	43	6.4	227	3.8	10	8.1	99	4.5	51	3.2	31	5.3	191	
	4 or 5 times	1.9	2	3.4	23	3.1	19	1.4	6	2.7	50	0.6	1	2.3	29	1.6	19	1.4	14	1.8	63	1.2	3	3.2	39	1.8	21	0.7	7	1.9	70	
	6 to 9 times	0	0	0.9	6	0.8	5	0.5	2	0.7	13	2.9	5	1.1	14	0.9	10	1	10	1.1	39	1.5	4	0.4	5	0.7	8	0.6	6	0.6	23	
	10 or more times	0	0	3.4	23	1	6	1.4	6	1.9	35	3.4	6	1.8	22	1.5	18	1.8	18	1.8	64	3.1	8	1.5	18	0.3	3	1.5	15	1.2	44	
In the past 12 months, how often have you:																																
Been attacked and hit by someone or beaten up on school property?	Never	93.5	100	89.1	610	92.7	575	92.2	404	91.3	1,689	85.5	147	91.8	1,134	92.5	1,079	95	925	92.6	3,285	89.1	230	92.2	1,128	95.4	1,086	96.1	940	94.1	3,384	
	Once	5.6	6	7.6	52	4.2	26	5	22	5.7	106	9.3	16	5	62	4.5	53	2.5	24	4.4	155	6.2	16	5.3	65	2.7	31	2.5	24	3.8	136	
	2 or 3 times	0.9	1	1.8	12	2.1	13	1.4	6	1.7	32	3.5	6	2.3	29	2	23	0.8	8	1.9	66	2.3	6	1.9	23	1.2	14	0.5	5	1.3	48	
	4 or 5 times	0	0	1.2	8	0.6	4	0.5	2	0.8	14	1.2	2	0.5	6	0.5	6	0.6	6	0.6	20	0.8	2	0.3	4	0.5	6	0.1	1	0.4	13	
	6 to 9 times	0	0	0	0	0.2	1	0	0	0.1	1	0	0	0	0	0	0	0	0.4	4	0.1	4	0.8	2	0.1	1	0	0	0.3	3	0.2	6
	10 or more times	0	0	0.4	3	0.2	1	0.9	4	0.4	8	0.6	1	0.3	4	0.4	5	0.7	7	0.5	17	0.8	2	0.2	3	0.1	1	0.5	5	0.3	11	
In the past 12 months, how often have you:																																
Been threatened by someone with a weapon on school property?	Never	97.2	104	94.7	644	97.1	601	96.1	420	96	1,769	94.2	163	96.5	1,195	96.1	1,116	97.6	951	96.6	3,425	96.1	248	97	1,185	98.2	1,118	97.2	952	97.4	3,503	
	Once	2.8	3	3.2	22	1.3	8	2.1	9	2.3	42	5.2	9	2.4	30	2.3	27	1.3	13	2.2	79	2.3	6	1.3	16	0.9	10	1.1	11	1.2	43	
	2 or 3 times	0	0	1.6	11	1	6	0.7	3	1.1	20	0.6	1	0.6	7	1	12	0.3	3	0.6	23	1.2	3	1.1	14	0.6	7	0.6	6	0.8	30	
	4 or 5 times	0	0	0.1	1	0.3	2	0.5	2	0.3	5	0	0	0.1	1	0.2	2	0.3	3	0.2	6	0	0	0.4	5	0	0	0.4	4	0.3	9	
	6 to 9 times	0	0	0.1	1	0.2	1	0.2	1	0.2	3	0	0	0.1	1	0.1	1	0	0	0.1	2	0	0	0.1	1	0.1	1	0.1	1	0.1	3	
	10 or more times	0	0	0.1	1	0.2	1	0.5	2	0.2	4	0	0	0.3	4	0.3	3	0.4	4	0.3	11	0.4	1	0.1	1	0.2	2	0.5	5	0.3	9	
In the past 12 months, how often have you:																																
Been attacked by someone with a weapon on school property?	Never	99.1	106	99.1	674	99.2	613	98.6	433	99	1,826	97.6	166	99.2	1,224	99.3	1,152	98.6	958	99	3,500	97.6	249	99.3	1,204	99.4	1,127	98.6	959	99	3,539	
	Once	0.9	1	0.9	6	0.5	3	0.5	2	0.7	12	1.8	3	0.6	8	0.3	4	0.6	6	0.6	21	2	5	0.4	5	0.4	4	0.5	5	0.5	19	
	2 or 3 times	0	0	0	0	0.2	1	0.2	1	0.1	2	0	0	0	0.3	3	0.2	2	0.1	5	0	0	0.2	2	0	0	0.2	2	0.1	4		
	4 or 5 times	0	0	0	0	0	0	0.2	1	0.1	1	0	0	0	0	0	0	0.3	3	0.1	3	0.4	1	0.1	1	0.2	2	0.1	1	0.1	5	
	6 to 9 times	0	0	0	0	0	0	0	0	0	0	0	0	0	0	0	0	0	0	0	0	0	0	0.1	1	0	0	0	0	0	1	
	10 or more times	0	0	0	0	0.2	1	0.5	2	0.2	3	0.6	1	0.2	2	0.1	1	0.3	3	0.2	7	0	0	0	0	0.1	1	0.6	6	0.2	7	
In the past 12 months have you been offered, given, or sold an illegal drug on school property?																																
How many times in the past 12 months have you been offered, given, or sold an illegal drug on school property?	Never	99.1	106	94.7	644	88.4	550	88.9	393	91.5	1,693	98.3	171	93.9	1,164	85.9	998	85.6	835	89.2	3,168	99.2	258	96.2	1,177	92.2	1,054	91.6	896	93.9	3,385	
	1 or 2 times	0.9	1	4.6	31	7.7	48	6.3	28	5.8	108	0.6	1	4.7	58	8.4	98	9.9	97	7.2	254	0	0	2.8	34	4.8	55	4.8	47	3.8	136	
	3 to 5 times	0	0	0.4	3	1.9	12	2.7	12	1.5	27	0.6	1	0.7	9	2.6	30	1.9	19	1.7	59	0.4	1	0.6	7	1.3	15	1.7	17	1.1	40	
	6 to 9 times	0	0	0	0	0.8	5	0.9	4	0.5	9	0	0	0.2	3	1	12	0.8	8	0.6	23	0	0	0.1	1	0.6	7	0.1	1	0.2	9	
	10 or more times	0	0	0.3	2	1.1	7	1.1	5	0.8	14	0.6	1	0.4	5	2.1	24	1.7	17	1.3	47	0.4	1	0.4	5	1	12	1.7	17	1	35	

School Climate And Safety: School Violence (continued)

Question	Response	County 2017										County 2019										County 2021									
		6th		8th		10th		12th		Total		6th		8th		10th		12th		Total		6th		8th		10th		12th		Total	
		%	n	%	n	%	n	%	n	%	n	%	n	%	n	%	n	%	n	%	n	%	n	%	n	%	n	%	n	%	n
How many times in your lifetime have you:																															
Brought a weapon (such as a handgun, knife, etc.) to school?	0 times	100	106	94.7	642	95	586	93.2	410	94.7	1,744	98.8	167	97.5	1,198	95.7	1,111	95.6	927	96.4	3,403	95	246	97.5	1,192	97.1	1,107	97.3	955	97.1	3,500
	1 or 2 times	0	0	4.7	32	3.7	23	5.2	23	4.2	78	1.2	2	2.2	27	3.7	43	2.6	25	2.7	97	3.9	10	2.1	26	2.5	28	1.9	19	2.3	83
	3 to 5 times	0	0	0.1	1	1	6	0.2	1	0.4	8	0	0	0.1	1	0.1	1	0.2	2	0.1	4	0.8	2	0.2	2	0.2	2	0.3	3	0.2	9
	6 to 9 times	0	0	0.1	1	0.2	1	0.2	1	0.2	3	0	0	0	0	0.2	2	0.4	4	0.2	6	0	0	0.1	1	0.1	1	0.2	2	0.1	4
	10 to 19 times	0	0	0	0	0	0	0.2	1	0.1	1	0	0	0	0	0	0	0.5	5	0.1	5	0	0	0.1	1	0.2	2	0	0	0.1	3
	20 to 39 times	0	0	0.1	1	0	0	0.5	2	0.2	3	0	0	0.1	1	0	0	0.2	2	0.1	3	0.4	1	0	0	0	0	0	0	0	1
	40 or more times	0	0	0.1	1	0.2	1	0.5	2	0.2	4	0	0	0.2	2	0.3	4	0.5	5	0.3	11	0	0	0	0	0	0	0.3	3	0.1	3
How many times in the last 30 days have you:																															
Brought a weapon (such as a handgun, knife, etc.) to school?	Never	100	107	99.7	673	99	611	98.9	434	99.3	1,825	100	170	99.5	1,226	99.4	1,150	98	949	99.1	3,495	99.6	258	99.9	1,221	99.6	1,136	99.1	973	99.6	3,588
	1 or 2 times	0	0	0.1	1	0.6	4	0.2	1	0.3	6	0	0	0.3	4	0.4	5	0.6	6	0.4	15	0	0	0.1	1	0.1	1	0.7	7	0.2	9
	3 to 5 times	0	0	0	0	0.2	1	0.2	1	0.1	2	0	0	0	0	0.1	1	0.3	3	0.1	4	0.4	1	0	0	0.2	2	0.1	1	0.1	4
	6 to 9 times	0	0	0	0	0.2	1	0	0	0.1	1	0	0	0	0	0	0	0.4	4	0.1	4	0	0	0	0	0.1	1	0	0	0	1
	10 or more times	0	0	0.1	1	0	0	0.7	3	0.2	4	0	0	0.2	2	0.1	1	0.6	6	0.3	9	0	0	0	0	0	0	0.1	1	0	1

Mental Health Concerns and Suicide Risk

Question	Response	County 2017										County 2019										County 2021									
		6th		8th		10th		12th		Total		6th		8th		10th		12th		Total		6th		8th		10th		12th		Total	
		%	n	%	n	%	n	%	n	%	n	%	n	%	n	%	n	%	n	%	n	%	n	%	n	%	n	%	n	%	n
Did you ever feel so sad or hopeless almost every day for two weeks or more in a row that you stopped doing some usual activities?	Yes	19.4	20	20.7	135	29	172	25.2	108	24.5	435	23.5	42	19.8	241	29.3	340	33.9	326	26.9	949	27.6	71	29.5	360	29.6	334	33.6	330	30.5	1,095
	No	80.6	83	79.3	518	71	421	74.8	320	75.5	1,342	76.5	137	80.2	979	70.7	821	66.1	637	73.1	2,574	72.4	186	70.5	860	70.4	796	66.4	652	69.5	2,494
Did you ever seriously consider attempting suicide?	Yes	9.9	10	16.4	107	24	142	17.4	74	18.8	333	11.9	21	13.2	161	19.5	225	22.9	220	17.9	627	13.3	34	15.4	188	19	214	17.5	171	17	607
	No	90.1	91	83.6	546	76	449	82.6	352	81.2	1,438	88.1	155	86.8	1,056	80.5	931	77.1	741	82.1	2,883	86.7	221	84.6	1,029	81	911	82.5	807	83	2,968
Did you make a plan about how you would attempt suicide?	Yes	6.9	7	12.5	81	18.2	108	15.1	64	14.7	260	13.1	23	11.4	139	14.7	170	18.6	178	14.6	510	9.1	23	13	157	15.7	175	14.5	141	14	496
	No	93.1	94	87.5	568	81.8	485	84.9	360	85.3	1,507	86.9	152	88.6	1,076	85.3	985	81.4	780	85.4	2,993	90.9	230	87	1,049	84.3	939	85.5	831	86	3,049
How many times did you actually attempt suicide?	0 times	94.3	100	89.4	582	87.6	525	92.1	398	89.8	1,605	91	161	92.4	1,131	88.8	1,034	87.5	846	89.8	3,172	94.5	242	91.3	1,108	90.7	1,028	90.5	891	91.1	3,269
	1 time	1.9	2	5.2	34	5.3	32	3.9	17	4.8	85	3.4	6	4.2	52	6	70	5.7	55	5.2	183	2.7	7	4.4	53	4.5	51	4.3	42	4.3	153
	2 or 3 times	2.8	3	3.5	23	4.8	29	2.3	10	3.6	65	4.5	8	1.9	23	2.9	34	4.3	42	3	107	2	5	3.1	38	3	34	2.9	29	3	106
	4 or 5 times	0.9	1	0.8	5	1.3	8	1.2	5	1.1	19	0	0	0.5	6	1.2	14	1.3	13	0.9	33	0	0	0.5	6	1	11	1.4	14	0.9	31
	6 or more times	0	0	1.1	7	0.8	5	0.5	2	0.8	14	1.1	2	1	12	1.1	13	1.1	11	1.1	38	0.8	2	0.7	8	0.9	10	0.8	8	0.8	28
If you attempted suicide during the past 12 months, did any attempt result in an injury, poisoning or overdose that had to be treated by a doctor or nurse?	I did not attempt suicide during the past 12 months	77.1	81	79.7	514	76.9	452	81.9	349	79.1	1,396	75.7	131	81.5	985	83.2	960	80.1	763	81.4	2,839	75.7	193	78.8	935	81.1	908	80.9	786	79.9	2,822
	Yes	1	1	3.4	22	1.9	11	0.7	3	2.1	37	1.7	3	1.4	17	2.3	27	2.3	22	2	69	2.4	6	1.6	19	2.1	24	2.2	21	2	70
	No	21.9	23	16.9	109	21.3	125	17.4	74	18.8	331	22.5	39	17.1	206	14.5	167	17.5	167	16.6	579	22	56	19.6	233	16.7	187	17	165	18.1	641

Mental Health Concerns and Suicide Risk (continued)

Question	Response	County 2017										County 2019										County 2021									
		6th		8th		10th		12th		Total		6th		8th		10th		12th		Total		6th		8th		10th		12th		Total	
		%	n	%	n	%	n	%	n	%	n	%	n	%	n	%	n	%	n	%	n	%	n	%	n	%	n	%	n	%	n
How many times in the past 12 months have you:																															
Done anything to harm yourself (such as cutting, scraping, burning) as a way to relieve difficult feelings, or to communicate emotions that may be difficult to express verbally?	0 times	89.6	95	81.6	546	81.1	499	86.7	379	83.1	1,519	83.1	138	87	1,068	82.5	951	84.9	824	84.8	2,981	86.3	214	82.9	1,002	85.1	960	86.5	844	84.8	3,020
	1 or 2 times	4.7	5	9	60	6.5	40	5.9	26	7.2	131	10.8	18	5.8	71	7.5	86	6.6	64	6.8	239	7.7	19	8.1	98	6	68	5.7	56	6.8	241
	3 to 5 times	3.8	4	3.7	25	4.6	28	2.7	12	3.8	69	2.4	4	1.9	23	4.8	55	3.5	34	3.3	116	1.2	3	3.6	43	3.1	35	2.9	28	3.1	109
	6 to 9 times	0	0	1.3	9	3.1	19	2.1	9	2	37	0.6	1	1.2	15	2.3	26	1.8	17	1.7	59	0.8	2	1.7	21	2	22	1.5	15	1.7	60
	10 to 19 times	0.9	1	1.2	8	1.5	9	0.7	3	1.1	21	0.6	1	2	24	1.1	13	1.4	14	1.5	52	2.4	6	1.3	16	1.3	15	1.4	14	1.4	51
	20 to 39 times	0.9	1	0.9	6	1.6	10	0.5	2	1	19	0.6	1	1.1	13	0.9	10	0.5	5	0.8	29	0.8	2	0.7	9	1.5	17	0.5	5	0.9	33
	40 or more times	0	0	2.2	15	1.6	10	1.4	6	1.7	31	1.8	3	1.1	13	1	12	1.2	12	1.1	40	0.8	2	1.7	20	1	11	1.4	14	1.3	47

Transitions and Mobility, Sleep, Grief, and Stressful Events

Question	Response	County 2017										County 2019										County 2021									
		6th		8th		10th		12th		Total		6th		8th		10th		12th		Total		6th		8th		10th		12th		Total	
		%	n	%	n	%	n	%	n	%	n	%	n	%	n	%	n	%	n	%	n	%	n	%	n	%	n	%	n	%	n
In the past 12 months, have you or your family lived in a shelter, hotel, motel, car, campground, or someone else's home, etc. due to loss of housing, lack of money, or did not have another place to stay?	No	93.3	98	96.7	646	97.2	596	98.6	431	97.1	1,771	95.3	163	96.8	1,191	97.8	1,134	97.7	949	97.3	3,437	96	239	97.2	1,172	97.6	1,111	97.8	949	97.4	3,471
	Yes, but for less than a month	4.8	5	1.9	13	1.5	9	0.9	4	1.7	31	1.8	3	1.6	20	1.3	15	1.3	13	1.4	51	2	5	1.7	21	1.3	15	1	10	1.4	51
	Yes, but for more than a month	1.9	2	0.7	5	0.8	5	0.5	2	0.8	14	2.9	5	0.7	8	0.3	4	0.6	6	0.7	23	1.2	3	0.5	6	0.7	8	0.5	5	0.6	22
	Yes, for most of the year	0	0	0.6	4	0.5	3	0	0	0.4	7	0	0	0.9	11	0.5	6	0.3	3	0.6	20	0.8	2	0.6	7	0.4	4	0.6	6	0.5	19
In the past 12 months, did you ever live away from your parents or guardians because you were kicked out, ran away, or were abandoned?	Yes	3.8	4	4	27	5	31	6.1	27	4.9	89	3	5	2.9	35	4.6	53	7.7	75	4.8	168	2.4	6	3.5	42	4.3	48	4.3	42	3.9	138
	No	96.2	102	96	641	95	584	93.9	413	95.1	1,740	97	160	97.1	1,188	95.4	1,107	92.3	893	95.2	3,348	97.6	241	96.5	1,171	95.7	1,080	95.7	927	96.1	3,419
How many times have you changed homes in the past 12 months?	Never	82.8	82	85.9	567	88.3	545	89.2	387	87.3	1,581	84.1	138	88.6	1,080	88	1,013	91.3	882	88.9	3,113	84.6	203	88.3	1,053	91.7	1,022	92.5	897	90.3	3,175
	1	11.1	11	10.6	70	7.3	45	8.1	35	8.9	161	11.6	19	8.2	100	9	104	6.4	62	8.1	285	10.8	26	8.2	98	6.1	68	5.2	50	6.9	242
	2	4	4	2.1	14	2.4	15	1.8	8	2.3	41	1.2	2	1.7	21	2	23	1.1	11	1.6	57	2.5	6	2.1	25	1.4	16	1.3	13	1.7	60
	3 or more	2	2	1.4	9	1.9	12	0.9	4	1.5	27	3	5	1.5	18	1	11	1.1	11	1.3	45	2.1	5	1.3	16	0.8	9	1	10	1.1	40
How many times have you changed homes including the last 12 months, in the last three years?	Never	68.6	70	74.4	492	79.7	488	80.3	351	77.3	1,401	69.2	110	76.9	937	77.6	895	84.5	816	78.9	2,758	68.9	168	76.3	899	79.4	886	83	801	78.6	2,754
	1	15.7	16	15.7	104	11.9	73	12.6	55	13.7	248	18.2	29	14.1	172	13.9	160	9.2	89	12.9	450	19.7	48	13.8	163	13.4	150	11.2	108	13.4	469
	2	5.9	6	5.6	37	4.1	25	4.1	18	4.7	86	5.7	9	4.8	58	5	58	2.9	28	4.4	153	5.7	14	4.4	52	3.9	44	3.2	31	4	141
	3 or more	9.8	10	4.2	28	4.2	26	3	13	4.2	77	6.9	11	4.2	51	3.5	40	3.4	33	3.9	135	5.7	14	5.5	65	3.2	36	2.6	25	4	140
On an average school night, how many hours of sleep do you get?	4 or less hours	n/a	n/a	n/a	n/a	n/a	n/a	n/a	n/a	n/a	n/a	7.4	12	6.2	74	8.3	96	11	103	8.2	285	8.8	23	7.8	95	7.4	85	9.6	95	8.2	298
	5 hours	n/a	n/a	n/a	n/a	n/a	n/a	n/a	n/a	n/a	n/a	3.7	6	9.4	113	13.3	154	17.4	164	12.6	437	6.9	18	10.2	125	12.7	146	14.2	141	11.8	430
	6 hours	n/a	n/a	n/a	n/a	n/a	n/a	n/a	n/a	n/a	n/a	6.7	11	14.9	179	23.3	269	33.1	311	22.3	770	13	34	15	184	25.4	292	30	298	22.3	808
	7 hours	n/a	n/a	n/a	n/a	n/a	n/a	n/a	n/a	n/a	n/a	12.9	21	26.2	315	31.7	366	25.5	240	27.2	942	15.6	41	27.6	338	30	345	30.8	306	28.4	1,030
	8 hours	n/a	n/a	n/a	n/a	n/a	n/a	n/a	n/a	n/a	n/a	32.5	53	30.4	365	19.2	222	11.2	105	21.5	745	27.5	72	27.9	341	20.5	236	13.1	130	21.5	779
	9 hours	n/a	n/a	n/a	n/a	n/a	n/a	n/a	n/a	n/a	n/a	27.6	45	9.7	116	3.4	39	1.3	12	6.1	212	22.5	59	8.3	102	3	34	2	20	5.9	215
	10 or more hours	n/a	n/a	n/a	n/a	n/a	n/a	n/a	n/a	n/a	n/a	9.2	15	3.2	39	0.9	10	0.5	5	2	69	5.7	15	3.1	38	1	12	0.4	4	1.9	69

Transitions and Mobility, Sleep, Grief, and Stressful Events (continued)

Question	Response	County 2017										County 2019										County 2021									
		6th		8th		10th		12th		Total		6th		8th		10th		12th		Total		6th		8th		10th		12th		Total	
		%	n	%	n	%	n	%	n	%	n	%	n	%	n	%	n	%	n	%	n	%	n	%	n	%	n	%	n	%	n
In the last two weeks, how often have you felt tired or sleepy during the day?	Everyday	n/a	n/a	n/a	n/a	n/a	n/a	n/a	n/a	n/a	n/a	16	26	25.2	306	40.1	467	46.6	440	35.5	1,239	15	39	25.5	313	37.3	428	43.3	430	33.4	1,210
	Several times	n/a	n/a	n/a	n/a	n/a	n/a	n/a	n/a	n/a	n/a	30.9	50	36	438	34.5	402	35.2	332	35.1	1,222	35.8	93	36.2	444	35.6	409	37.1	369	36.2	1,315
	Twice	n/a	n/a	n/a	n/a	n/a	n/a	n/a	n/a	n/a	n/a	15.4	25	17.3	210	14.1	164	11.2	106	14.5	505	21.2	55	19.6	240	15.6	179	10.1	100	15.8	574
	Once	n/a	n/a	n/a	n/a	n/a	n/a	n/a	n/a	n/a	n/a	23.5	38	14.7	179	7.8	91	4.1	39	10	347	19.2	50	12.6	155	7.6	87	6.3	63	9.8	355
	Never	n/a	n/a	n/a	n/a	n/a	n/a	n/a	n/a	n/a	n/a	14.2	23	6.7	82	3.5	41	2.9	27	5	173	8.8	23	6	74	3.9	45	3.2	32	4.8	174
In the past 12 months, have any of your friends or family members close to you died?	Yes	n/a	n/a	n/a	n/a	n/a	n/a	n/a	n/a	n/a	n/a	38.2	68	37.1	454	37.5	437	33.1	318	36.2	1,277	44.5	113	41.2	497	35.7	405	35	342	38	1,357
	No	n/a	n/a	n/a	n/a	n/a	n/a	n/a	n/a	n/a	n/a	61.8	110	62.9	770	62.5	729	66.9	643	63.8	2,252	55.5	141	58.8	709	64.3	729	65	635	62	2,214
How many times have you? Worried that food at home would run out before your family got money to buy more?	Never	75.5	80	77.8	608	77.4	606	77.9	441	77.6	1,735	78.6	158	81.8	1,195	77.3	1,092	80.7	941	79.9	3,386	77.7	202	82.4	1,013	85.4	968	82.9	803	83.1	2,986
	I've done it, but not in the past year	13.2	14	9.7	76	7.4	58	8.7	49	8.8	197	7.5	15	7.7	112	10.8	152	9.2	107	9.1	386	12.7	33	10	123	8	91	10.3	100	9.7	347
	Less than once a month	3.8	4	4.7	37	5.9	46	4.4	25	5	112	8.5	17	3.9	57	5	71	3.3	38	4.3	183	3.8	10	3.1	38	3.1	35	3.2	31	3.2	114
	About once a month	3.8	4	3.5	27	3.4	27	3	17	3.4	75	0.5	1	2.9	42	2.5	35	3	35	2.7	113	2.7	7	1.9	23	1.6	18	1.4	14	1.7	62
	2 or 3 times a month	0.9	1	1.8	14	3.2	25	2.5	14	2.4	54	2	4	1.6	23	2.3	32	2.1	25	2	84	1.9	5	1.3	16	1.2	14	1.2	12	1.3	47
	Once a week or more	2.8	3	2.4	19	2.7	21	3.5	20	2.8	63	3	6	2.1	31	2.2	31	1.7	20	2.1	88	1.2	3	1.3	16	0.7	8	0.9	9	1	36
How many times have you? Skipped a meal because your family didn't have enough money to buy food?	Never	87.9	94	91	714	85.4	669	86.1	488	87.6	1,965	88.9	177	90.7	1,319	88.6	1,251	86.3	1,005	88.7	3,752	93	240	91.6	1,119	92.3	1,043	89.9	866	91.5	3,268
	I've done it, but not in the past year	7.5	8	3.6	28	6.6	52	4.9	28	5.2	116	5.5	11	4.2	61	5.7	80	5.9	69	5.2	221	2.3	6	4.7	58	3.5	39	6	58	4.5	161
	Less than once a month	1.9	2	1.8	14	2.8	22	2.1	12	2.2	50	2.5	5	1.9	27	1.8	26	3.2	37	2.2	95	1.2	3	1.6	19	1.7	19	1.3	13	1.5	54
	About once a month	0.9	1	1	8	2	16	2.5	14	1.7	39	0.5	1	1	15	1.1	16	1.6	19	1.2	51	0.4	1	0.8	10	0.7	8	1	10	0.8	29
	2 or 3 times a month	0.9	1	1.7	13	1.1	9	1.2	7	1.3	30	0	0	1.1	16	1.3	18	1.1	13	1.1	47	1.6	4	0.4	5	1	11	0.8	8	0.8	28
	Once a week or more	0.9	1	1	8	1.9	15	3.2	18	1.9	42	2.5	5	1.2	17	1.5	21	1.8	21	1.5	64	1.6	4	0.9	11	0.9	10	0.8	8	0.9	33

COVID19 Impacts

Question	Response	County 2017										County 2019										County 2021										
		6th		8th		10th		12th		Total		6th		8th		10th		12th		Total		6th		8th		10th		12th		Total		
		%	n	%	n	%	n	%	n	%	n	%	n	%	n	%	n	%	n	%	n	%	n	%	n	%	n	%	n	%	n	
Select all of the following that you experienced during the COVID-19 pandemic. (Please note that only students who took the survey online were offered these questions.)	I or someone in my family was sick with COVID-19 or COVID-19 symptoms.	n/a	n/a	n/a	n/a	n/a	n/a	n/a	n/a	n/a	n/a	n/a	n/a	n/a	n/a	n/a	n/a	n/a	n/a	n/a	n/a	n/a	64.7	161	63.8	764	63.1	699	61.3	593	62.9	2,217
	A family member or friend close to me died from COVID-19.	n/a	n/a	n/a	n/a	n/a	n/a	n/a	n/a	n/a	n/a	n/a	n/a	n/a	n/a	n/a	n/a	n/a	n/a	n/a	n/a	n/a	15.7	39	13.9	167	14.6	162	14.2	137	14.3	505
	One or more people living in my home lost their job.	n/a	n/a	n/a	n/a	n/a	n/a	n/a	n/a	n/a	n/a	n/a	n/a	n/a	n/a	n/a	n/a	n/a	n/a	n/a	n/a	n/a	9.2	23	10.1	121	9.7	107	8.3	80	9.4	331
	I felt more anxious, nervous, worried, or angry than usual.	n/a	n/a	n/a	n/a	n/a	n/a	n/a	n/a	n/a	n/a	n/a	n/a	n/a	n/a	n/a	n/a	n/a	n/a	n/a	n/a	n/a	37.8	94	36.7	440	36.3	402	38.3	371	37.1	1,307
	I felt more relaxed, comfortable, or rested than usual.	n/a	n/a	n/a	n/a	n/a	n/a	n/a	n/a	n/a	n/a	n/a	n/a	n/a	n/a	n/a	n/a	n/a	n/a	n/a	n/a	n/a	17.7	44	23.6	283	23.4	259	24.1	233	23.2	819
	People in my home were arguing or physically fighting more than usual.	n/a	n/a	n/a	n/a	n/a	n/a	n/a	n/a	n/a	n/a	n/a	n/a	n/a	n/a	n/a	n/a	n/a	n/a	n/a	n/a	n/a	13.7	34	12.2	146	14.4	160	15.1	146	13.8	486
	My family ate more meals together than usual.	n/a	n/a	n/a	n/a	n/a	n/a	n/a	n/a	n/a	n/a	n/a	n/a	n/a	n/a	n/a	n/a	n/a	n/a	n/a	n/a	n/a	28.9	72	33.9	406	32.2	357	34.4	333	33.2	1,168
	My family shared more quality time together than usual (such as playing games, exercising, talking, watching movies/tv).	n/a	n/a	n/a	n/a	n/a	n/a	n/a	n/a	n/a	n/a	n/a	n/a	n/a	n/a	n/a	n/a	n/a	n/a	n/a	n/a	n/a	52.2	130	51.2	613	47.2	523	44.9	435	48.3	1,701
	I learned a new hobby or skill (such as cooking, crafts, gardening, physical activities, outdoor activities, puzzles, new language).	n/a	n/a	n/a	n/a	n/a	n/a	n/a	n/a	n/a	n/a	n/a	n/a	n/a	n/a	n/a	n/a	n/a	n/a	n/a	n/a	n/a	58.2	145	52.2	625	45.6	505	40.7	394	47.4	1,669
	I played more online games with others than usual.	n/a	n/a	n/a	n/a	n/a	n/a	n/a	n/a	n/a	n/a	n/a	n/a	n/a	n/a	n/a	n/a	n/a	n/a	n/a	n/a	n/a	54.2	135	54.8	657	50	554	45.2	438	50.6	1,784
None of these.	n/a	n/a	n/a	n/a	n/a	n/a	n/a	n/a	n/a	n/a	n/a	n/a	n/a	n/a	n/a	n/a	n/a	n/a	n/a	n/a	n/a	5.2	13	6.2	74	7.3	81	9.1	88	7.3	256	

Remote Learning Perceptions and Experiences (Of students reporting any remote learning in the 2020-2021 school year)

Question	Response	County 2017										County 2019										County 2021									
		6th		8th		10th		12th		Total		6th		8th		10th		12th		Total		6th		8th		10th		12th		Total	
		%	n	%	n	%	n	%	n	%	n	%	n	%	n	%	n	%	n	%	n	%	n	%	n	%	n	%	n	%	n
During the 2020-2021 school year, I attended classes:	Online all year	n/a	n/a	n/a	n/a	n/a	n/a	n/a	n/a	n/a	n/a	n/a	n/a	n/a	n/a	n/a	n/a	n/a	n/a	n/a	7.4	19	11.3	139	9.1	104	10.3	101	10	363	
	Online most of the year or most of each week	n/a	n/a	n/a	n/a	n/a	n/a	n/a	n/a	n/a	n/a	n/a	n/a	n/a	n/a	n/a	n/a	n/a	n/a	n/a	14.8	38	20	247	25.9	296	32.5	319	24.9	900	
	In-person at school most of the year or most of each week	n/a	n/a	n/a	n/a	n/a	n/a	n/a	n/a	n/a	n/a	n/a	n/a	n/a	n/a	n/a	n/a	n/a	n/a	n/a	44.4	114	40.8	504	44.9	513	42	413	42.7	1,544	
	In-person at school all year	n/a	n/a	n/a	n/a	n/a	n/a	n/a	n/a	n/a	n/a	n/a	n/a	n/a	n/a	n/a	n/a	n/a	n/a	n/a	33.5	86	27.9	345	20.1	229	15.3	150	22.4	810	
These questions ask about your experience when learning online during the past school year.																															
I missed spending time at school, learning with other students in person.	NO!	n/a	n/a	n/a	n/a	n/a	n/a	n/a	n/a	n/a	n/a	n/a	n/a	n/a	n/a	n/a	n/a	n/a	n/a	n/a	10.1	17	8.8	77	9.2	83	10.9	90	9.6	267	
	no	n/a	n/a	n/a	n/a	n/a	n/a	n/a	n/a	n/a	n/a	n/a	n/a	n/a	n/a	n/a	n/a	n/a	n/a	n/a	18.3	31	16.2	141	17.5	158	16.3	134	16.8	464	
	yes	n/a	n/a	n/a	n/a	n/a	n/a	n/a	n/a	n/a	n/a	n/a	n/a	n/a	n/a	n/a	n/a	n/a	n/a	n/a	37.9	64	41.7	364	41.4	375	42	346	41.5	1,149	
	YES!	n/a	n/a	n/a	n/a	n/a	n/a	n/a	n/a	n/a	n/a	n/a	n/a	n/a	n/a	n/a	n/a	n/a	n/a	n/a	33.7	57	33.3	291	31.9	289	30.7	253	32.1	890	
These questions ask about your experience when learning online during the past school year.																															
I missed spending time at school, learning with my teachers in person.	NO!	n/a	n/a	n/a	n/a	n/a	n/a	n/a	n/a	n/a	n/a	n/a	n/a	n/a	n/a	n/a	n/a	n/a	n/a	n/a	12.4	21	10	87	10.7	97	12	98	11	303	
	no	n/a	n/a	n/a	n/a	n/a	n/a	n/a	n/a	n/a	n/a	n/a	n/a	n/a	n/a	n/a	n/a	n/a	n/a	n/a	19.5	33	21.7	188	18.4	166	17.8	146	19.3	533	
	yes	n/a	n/a	n/a	n/a	n/a	n/a	n/a	n/a	n/a	n/a	n/a	n/a	n/a	n/a	n/a	n/a	n/a	n/a	n/a	36.7	62	40.6	352	41.3	373	40.6	333	40.6	1,120	
	YES!	n/a	n/a	n/a	n/a	n/a	n/a	n/a	n/a	n/a	n/a	n/a	n/a	n/a	n/a	n/a	n/a	n/a	n/a	n/a	31.4	53	27.8	241	29.6	267	29.6	243	29.1	804	
These questions ask about your experience when learning online during the past school year.																															
When learning online I understood my teacher's instructions.	NO!	n/a	n/a	n/a	n/a	n/a	n/a	n/a	n/a	n/a	n/a	n/a	n/a	n/a	n/a	n/a	n/a	n/a	n/a	n/a	17.4	29	21.3	185	23.7	215	21.4	175	21.9	604	
	no	n/a	n/a	n/a	n/a	n/a	n/a	n/a	n/a	n/a	n/a	n/a	n/a	n/a	n/a	n/a	n/a	n/a	n/a	n/a	28.7	48	34.3	298	34.9	316	34.5	282	34.2	944	
	yes	n/a	n/a	n/a	n/a	n/a	n/a	n/a	n/a	n/a	n/a	n/a	n/a	n/a	n/a	n/a	n/a	n/a	n/a	n/a	37.7	63	34.7	302	35.5	322	37.5	307	36	994	
	YES!	n/a	n/a	n/a	n/a	n/a	n/a	n/a	n/a	n/a	n/a	n/a	n/a	n/a	n/a	n/a	n/a	n/a	n/a	n/a	16.2	27	9.8	85	5.8	53	6.6	54	7.9	219	
These questions ask about your experience when learning online during the past school year.																															
I stayed focused when doing online school work.	NO!	n/a	n/a	n/a	n/a	n/a	n/a	n/a	n/a	n/a	n/a	n/a	n/a	n/a	n/a	n/a	n/a	n/a	n/a	n/a	16.4	27	29	252	34.5	312	40.4	331	33.4	922	
	no	n/a	n/a	n/a	n/a	n/a	n/a	n/a	n/a	n/a	n/a	n/a	n/a	n/a	n/a	n/a	n/a	n/a	n/a	n/a	16.4	27	34.2	297	38	344	34.3	281	34.4	949	
	yes	n/a	n/a	n/a	n/a	n/a	n/a	n/a	n/a	n/a	n/a	n/a	n/a	n/a	n/a	n/a	n/a	n/a	n/a	n/a	53.3	88	28.9	251	21.5	195	20.4	167	25.4	701	
	YES!	n/a	n/a	n/a	n/a	n/a	n/a	n/a	n/a	n/a	n/a	n/a	n/a	n/a	n/a	n/a	n/a	n/a	n/a	n/a	13.9	23	7.8	68	6	54	5	41	6.7	186	
These questions ask about your experience when learning online during the past school year.																															
My learning improved when my classes were taught online due to COVID-19.	NO!	n/a	n/a	n/a	n/a	n/a	n/a	n/a	n/a	n/a	n/a	n/a	n/a	n/a	n/a	n/a	n/a	n/a	n/a	n/a	36	59	41	355	48	434	49	403	45.4	1,251	
	no	n/a	n/a	n/a	n/a	n/a	n/a	n/a	n/a	n/a	n/a	n/a	n/a	n/a	n/a	n/a	n/a	n/a	n/a	n/a	40.9	67	38	329	38.4	347	34.4	283	37.2	1,026	
	yes	n/a	n/a	n/a	n/a	n/a	n/a	n/a	n/a	n/a	n/a	n/a	n/a	n/a	n/a	n/a	n/a	n/a	n/a	n/a	18.9	31	14.6	126	9.6	87	12.2	100	12.5	344	
	YES!	n/a	n/a	n/a	n/a	n/a	n/a	n/a	n/a	n/a	n/a	n/a	n/a	n/a	n/a	n/a	n/a	n/a	n/a	n/a	4.3	7	6.4	55	4	36	4.4	36	4.9	134	

Remote Learning Perceptions and Experiences (Of students reporting any remote learning in the 2020-2021 school year) (continued)

Question	Response	County 2017										County 2019										County 2021										
		6th		8th		10th		12th		Total		6th		8th		10th		12th		Total		6th		8th		10th		12th		Total		
		%	n	%	n	%	n	%	n	%	n	%	n	%	n	%	n	%	n	%	n	%	n	%	n	%	n	%	n	%	n	
These questions ask about your experience when learning online during the past school year.																																
I had a quiet space that I was able to use when doing online school work.	NO!	n/a	n/a	n/a	n/a	n/a	n/a	n/a	n/a	n/a	n/a	n/a	n/a	n/a	n/a	n/a	n/a	n/a	n/a	n/a	n/a	n/a	9.2	15	7.5	65	10.3	93	10.2	84	9.3	257
	no	n/a	n/a	n/a	n/a	n/a	n/a	n/a	n/a	n/a	n/a	n/a	n/a	n/a	n/a	n/a	n/a	n/a	n/a	n/a	n/a	n/a	12.3	20	15.6	135	11.5	104	11.6	95	12.9	354
	yes	n/a	n/a	n/a	n/a	n/a	n/a	n/a	n/a	n/a	n/a	n/a	n/a	n/a	n/a	n/a	n/a	n/a	n/a	n/a	n/a	n/a	45.4	74	49.9	432	50.6	457	51.2	420	50.2	1,383
	YES!	n/a	n/a	n/a	n/a	n/a	n/a	n/a	n/a	n/a	n/a	n/a	n/a	n/a	n/a	n/a	n/a	n/a	n/a	n/a	n/a	n/a	33.1	54	27	234	27.7	250	27	222	27.6	760
These questions ask about your experience when learning online during the past school year.																																
It was easy to use the online learning platform or website my school used for online classes.	NO!	n/a	n/a	n/a	n/a	n/a	n/a	n/a	n/a	n/a	n/a	n/a	n/a	n/a	n/a	n/a	n/a	n/a	n/a	n/a	n/a	13	21	15.8	136	17.8	161	14.9	122	16	440	
	no	n/a	n/a	n/a	n/a	n/a	n/a	n/a	n/a	n/a	n/a	n/a	n/a	n/a	n/a	n/a	n/a	n/a	n/a	n/a	n/a	n/a	20.5	33	22.5	194	21.8	197	20	164	21.4	588
	yes	n/a	n/a	n/a	n/a	n/a	n/a	n/a	n/a	n/a	n/a	n/a	n/a	n/a	n/a	n/a	n/a	n/a	n/a	n/a	n/a	n/a	44.7	72	43.3	373	43.7	394	48.6	399	45.1	1,238
	YES!	n/a	n/a	n/a	n/a	n/a	n/a	n/a	n/a	n/a	n/a	n/a	n/a	n/a	n/a	n/a	n/a	n/a	n/a	n/a	n/a	n/a	21.7	35	18.4	159	16.6	150	16.6	136	17.5	480
These questions ask about your experience when learning online during the past school year.																																
I had access to an internet connection in my home to participate in online learning.	NO!	n/a	n/a	n/a	n/a	n/a	n/a	n/a	n/a	n/a	n/a	n/a	n/a	n/a	n/a	n/a	n/a	n/a	n/a	n/a	n/a	3.6	6	2.6	22	4.2	38	3.5	29	3.5	95	
	no	n/a	n/a	n/a	n/a	n/a	n/a	n/a	n/a	n/a	n/a	n/a	n/a	n/a	n/a	n/a	n/a	n/a	n/a	n/a	n/a	n/a	3.6	6	4.4	38	3.6	32	3.3	27	3.7	103
	yes	n/a	n/a	n/a	n/a	n/a	n/a	n/a	n/a	n/a	n/a	n/a	n/a	n/a	n/a	n/a	n/a	n/a	n/a	n/a	n/a	n/a	46.7	77	45.1	388	39.8	358	47.4	390	44.2	1,213
	YES!	n/a	n/a	n/a	n/a	n/a	n/a	n/a	n/a	n/a	n/a	n/a	n/a	n/a	n/a	n/a	n/a	n/a	n/a	n/a	n/a	n/a	46.1	76	47.9	412	52.4	472	45.7	376	48.6	1,336
These questions ask about your experience when learning online during the past school year.																																
I had my own laptop, desktop computer, or other device for use for schoolwork .	NO!	n/a	n/a	n/a	n/a	n/a	n/a	n/a	n/a	n/a	n/a	n/a	n/a	n/a	n/a	n/a	n/a	n/a	n/a	n/a	n/a	15.3	25	6.1	53	6	54	6.6	54	6.8	186	
	no	n/a	n/a	n/a	n/a	n/a	n/a	n/a	n/a	n/a	n/a	n/a	n/a	n/a	n/a	n/a	n/a	n/a	n/a	n/a	n/a	n/a	16	26	12.4	107	8.3	75	9.4	77	10.4	285
	yes	n/a	n/a	n/a	n/a	n/a	n/a	n/a	n/a	n/a	n/a	n/a	n/a	n/a	n/a	n/a	n/a	n/a	n/a	n/a	n/a	n/a	32.5	53	39.3	340	37.2	335	41	337	38.7	1,065
	YES!	n/a	n/a	n/a	n/a	n/a	n/a	n/a	n/a	n/a	n/a	n/a	n/a	n/a	n/a	n/a	n/a	n/a	n/a	n/a	n/a	n/a	36.2	59	42.3	366	48.4	436	43	353	44.1	1,214