

2021 Pennsylvania Youth Survey

Empowering Communities to Develop Strategic Prevention Programming

Cambria County All Questions by Grade Report

Conducted by

Pennsylvania Commission on
Crime and Delinquency

Pennsylvania Department of
Drug and Alcohol Programs

Pennsylvania Department
of Education

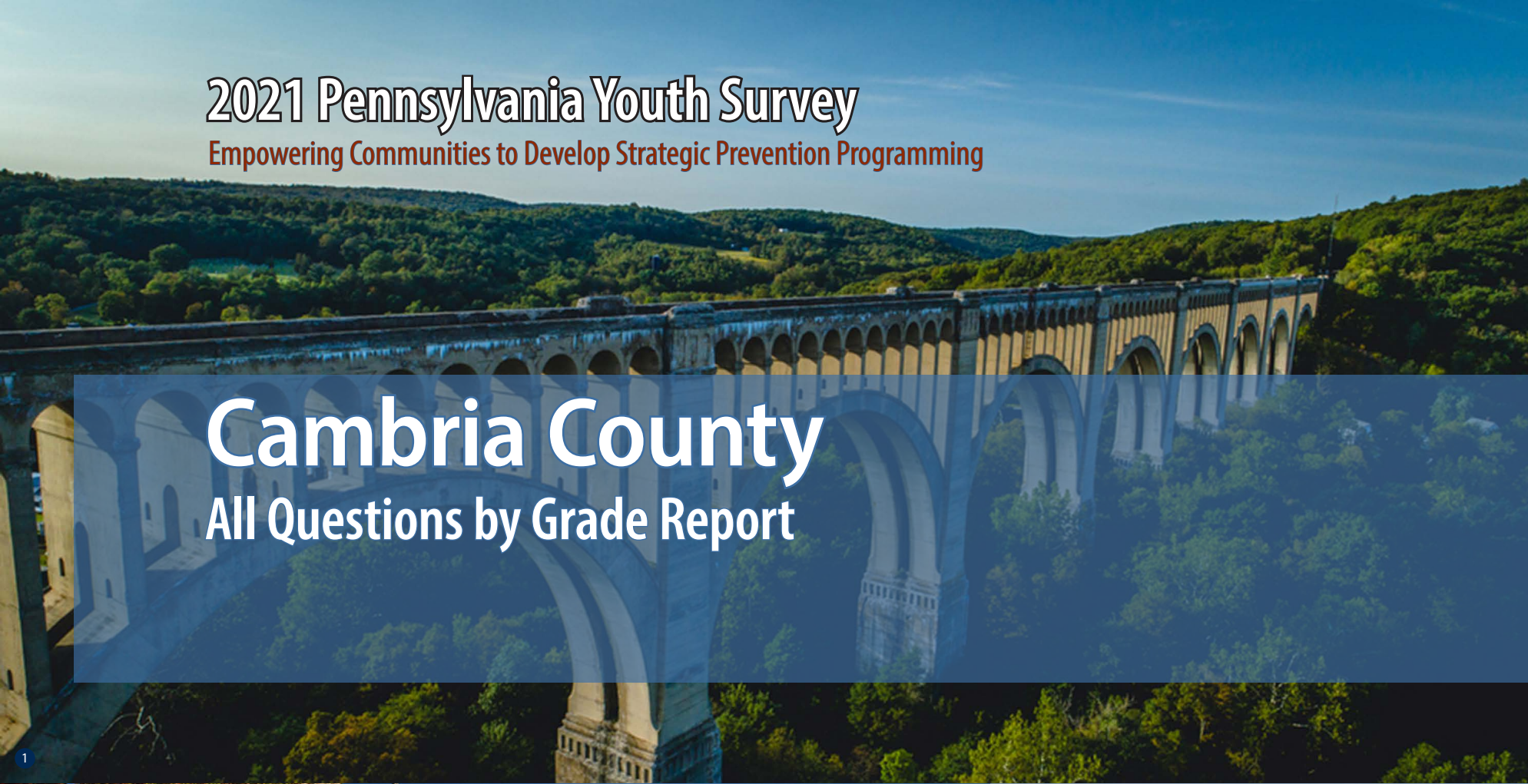

Funding provided by



About the cover photographs:

1. Historic Tunkhannock Viaduct (Nicholson). *Wyoming County, PA*
Credit: Jacob Boomsma/Shutterstock.com

2. State street, historical Harrisburg (Harrisburg). *Dauphin County, PA*
Credit: Ludmila Ruzickova/Shutterstock.com

3. Red barn and silo (Gettysburg). *Adams County, PA*
Credit: Jon Bilous/Shutterstock.com

4. Frosty morning. (*Red Clover*),
Credit: Ezdras Arroyo/Shutterstock.com

PAYS ALL QUESTIONS BY GRADE REPORT

This report provides full results from the 2021 Pennsylvania Youth Survey (PAYS). For each survey item included in the survey, this report presents data for each response option by grade (and for all grades combined).

This report allows you to see not only the percent of students who selected each response option but also the number of students. These counts allow for you to, for example, add the counts for 10th and 12th grade to calculate a percentage for high school students. PAYS sponsors — the Pennsylvania Commission on Crime and Delinquency, Department of Drug and Alcohol Programs, and the Pennsylvania Department of Education — are supplying these data with the hope of aiding in more complete prevention and wellness planning.

Notes to Consider Before Proceeding

This report shares data from the 2017, 2019, and 2021 PAYS administrations when data are available. If your county or district did not participate in one or more of these administrations, you will find “n/a” notations where relevant. Your full profile report also displays data from 2017, 2019, and 2021 when available.

Studies indicate that most young people are truthful in answering anonymous prevention-centered surveys such as

PAYS. To ensure valid survey results, the data here have made use of the same validity/honesty checks used in PAYS profile reports.

Data are displayed here when there are a minimum number of 25 responses at the grade level.

An overwhelming majority of these data focus on ALL students. There is only ONE instance in which the data here are reported of a subgroup of respondents — for the “Remote Learning Perceptions and Experiences” section. These remote learning items were only asked of students who indicated some form of remote learning during the COVID-19 pandemic.

If you need help reading, interpreting, or applying these data, please contact your local county drug and alcohol office or reach out to the Evidence-based Prevention and Intervention Support (EPIS) Center at:

<https://www.episcenter.psu.edu/index.php/paysquestion>

You will find the survey question data organized in the report in the following topic order:

- [Demographics](#)
- [Community Domain Risk Factors*](#)
- [Community Domain Protective Factors](#)
- [School Domain Risk Factors](#)
- [School Domain Protective Factors*](#)
- [Family Domain Risk Factors*](#)
- [Family Domain Protective Factors](#)
- [Peer-Individual Risk Factors*](#)
- [Peer-Individual Protective Factors](#)
- [ATOD Use and Access](#)
- [Antisocial Behavior](#)
- [School Climate And Safety](#)
- [Mental Health Concerns and Suicide Risk](#)
- [Transitions and Mobility, Sleep, Grief, and Stressful Events](#)
- [COVID19 Impacts](#)
- [Remote Learning Perceptions and Experiences](#)

* NOTE: TOPIC INCLUDES SYSTEMIC FACTORS IN ADDITION TO THE QUESTIONS WITHIN THE SCALE SCORE CALCULATION.

Demographics

Question	Response	County 2017										County 2019										County 2021									
		6th		8th		10th		12th		Total		6th		8th		10th		12th		Total		6th		8th		10th		12th		Total	
		%	n	%	n	%	n	%	n	%	n	%	n	%	n	%	n	%	n	%	n	%	n	%	n	%	n	%	n	%	n
How old are you?	10	1.3	11	0	0	0	0	0	0	0.3	11	1	9	0	0	0	0	0	0	0.3	9	0.6	5	0	0	0	0	0	0	0.2	5
	11	75.9	630	0	0	0	0	0	0	17.2	630	81.4	743	0	0	0	0	0	0	20.7	743	77.3	603	0	0	0	0	0	0	18.9	603
	12	22.3	185	0.1	1	0	0	0	0	5.1	186	17.1	156	0.6	6	0	0	0	0	4.5	162	21.7	169	0.7	6	0	0	0	0	5.5	175
	13	0.2	2	72.9	749	0	0	0	0	20.5	751	0.5	5	77.2	785	0	0	0	0	22	790	0.4	3	75.5	655	0	0	0	0	20.6	658
	14	0.2	2	26.2	269	0.3	3	0	0	7.5	274	0	0	21.2	216	0.7	7	0	0	6.2	223	0	0	22.3	193	0.4	3	0	0	6.1	196
	15	0	0	0.7	7	71.8	705	0	0	19.4	712	0	0	0.9	9	81	757	0	0	21.4	766	0	0	1.5	13	73	593	0	0	19	606
	16	0	0	0.2	2	26.7	262	0.8	7	7.4	271	0	0	0.1	1	17.7	165	0.7	5	4.8	171	0	0	0	0	26	211	0.3	2	6.7	213
	17	0	0	0	0	1.1	11	74.3	618	17.1	629	0	0	0	0	0.4	4	76.4	549	15.4	553	0	0	0	0	0.5	4	76.8	559	17.7	563
	18	0	0	0	0	0.1	1	24	200	5.5	201	0	0	0	0	0.1	1	22.3	160	4.5	161	0	0	0	0	0.1	1	21.4	156	4.9	157
	19 or older	0	0	0	0	0	0	0.8	7	0.2	7	0	0	0	0	0	0	0.7	5	0.1	5	0	0	0	0	0	0	1.5	11	0.3	11
What grade are you in?	6th	100	830	0	0	0	0	0	0	22.6	830	100	913	0	0	0	0	0	0	25.5	913	100	780	0	0	0	0	0	0	24.5	780
	7th	0	0	0	0	0	0	0	0	0	0	0	0	0	0	0	0	0	0	0	0	0	0	0	0	0	0	0	0	0	
	8th	0	0	100	1,028	0	0	0	0	28	1,028	0	0	100	1,017	0	0	0	0	28.4	1,017	0	0	100	867	0	0	0	0	27.2	867
	9th	0	0	0	0	0	0	0	0	0	0	0	0	0	0	0	0	0	0	0	0	0	0	0	0	0	0	0	0	0	
	10th	0	0	0	0	100	982	0	0	26.7	982	0	0	0	0	100	934	0	0	26.1	934	0	0	0	0	100	812	0	0	25.5	812
	11th	0	0	0	0	0	0	0	0	0	0	0	0	0	0	0	0	0	0	0	0	0	0	0	0	0	0	0	0	0	
	12th	0	0	0	0	0	0	100	832	22.7	832	0	0	0	0	0	0	100	719	20.1	719	0	0	0	0	0	0	100	728	22.8	728
Are you of Hispanic, Latino, or Spanish origin?	No, not of Hispanic, Latino, or Spanish origin	95.4	720	95.5	936	95.1	913	96.2	788	95.5	3,357	95.9	780	94.2	932	95.8	879	96.3	682	95.5	3,273	93.2	655	93.5	777	94.8	748	96.6	692	94.5	2,872
	Yes, Mexican, Mexican Am., Chicano	1.2	9	0.8	8	0.7	7	0.6	5	0.8	29	1	8	1.9	19	1.2	11	0.7	5	1.3	43	3.3	23	1.1	9	1.4	11	0.6	4	1.5	47
	Yes, Puerto Rican	1.2	9	1.3	13	1.9	18	1.5	12	1.5	52	1	8	1.3	13	1.2	11	1.6	11	1.3	43	1	7	1.7	14	1.4	11	0.7	5	1.2	37
	Yes, Cuban	0.1	1	0.2	2	0.2	2	0.1	1	0.2	6	0.2	2	0.2	2	0.3	3	0.4	3	0.3	10	0.3	2	0.5	4	0.4	3	0.3	2	0.4	11
	Yes, another Hispanic, Latino, or Spanish origin	2.1	16	2.1	21	2.1	20	1.6	13	2	70	1.8	15	2.3	23	1.5	14	1	7	1.7	59	2.3	16	3.2	27	2	16	1.8	13	2.4	72
What is your race?	White, Caucasian	85.5	710	87.7	902	90.2	886	92.5	770	89	3,268	91.4	764	91	908	94.5	870	92.8	662	92.4	3,204	84.7	592	87.1	736	92.8	742	93.9	678	89.6	2,748
	Black, African American	4.1	34	9.1	94	8.6	84	8.4	70	7.7	282	5.1	43	9.6	96	6.1	56	8.3	59	7.3	254	13.3	93	13.1	111	8.8	70	6.6	48	10.5	322
	American Indian or Alaska Native	3.9	32	3.6	37	3.1	30	2.2	18	3.2	117	4.3	36	3.5	35	1.8	17	1.5	11	2.9	99	4.9	34	4.3	36	1.8	14	0.7	5	2.9	89
	Asian Indian, Japanese, Native Hawaiian, Chinese, Korean, Guamanian or Chamorro, Filipino, Vietnamese, Samoan, Other Asian, Other Pacific Islander	2	17	2.5	26	2.7	27	1.7	14	2.3	84	2.5	21	2.8	28	1.8	17	2.5	18	2.4	84	2.7	19	2.6	22	3.3	26	2.5	18	2.8	85
Are you?	Female	49.4	402	49.1	491	48.9	468	50.2	412	49.3	1,773	49.7	444	51.5	512	48.4	443	48.2	337	49.6	1,736	49.9	382	43.1	369	46.3	372	46.4	335	46.3	1,458
	Male	50.6	411	50.9	510	51.1	490	49.8	409	50.7	1,820	50.3	450	48.5	483	51.6	472	51.8	362	50.4	1,767	47.4	363	53	454	51.1	410	51.5	372	50.8	1,599
	Other	0	0	0	0	0	0	0	0	0	0	0	0	0	0	0	0	0	0	0	0	2.7	21	4	34	2.6	21	2.1	15	2.9	91

Demographics (continued)

Question	Response	County 2017										County 2019										County 2021									
		6th		8th		10th		12th		Total		6th		8th		10th		12th		Total		6th		8th		10th		12th		Total	
		%	n	%	n	%	n	%	n	%	n	%	n	%	n	%	n	%	n	%	n	%	n	%	n	%	n	%	n	%	n
Think of where you live most of the time. Which of the following people live there with you?	Mother	90.5	751	89.1	916	87.6	860	87.6	729	88.7	3,256	88.7	791	89.5	896	90.2	833	85.3	603	88.6	3,123	91.5	693	86.3	735	87.3	705	88.1	634	88.2	2,767
	Stepmother	3.3	27	4.3	44	5.2	51	3.4	28	4.1	150	5.2	46	5.6	56	3.8	35	5.4	38	5	175	4	30	7.6	65	4.8	39	4.3	31	5.3	165
	Foster mother	0.7	6	0.4	4	0.3	3	0.5	4	0.5	17	0.1	1	0.5	5	0.1	1	0.3	2	0.3	9	0.4	3	0.5	4	0.5	4	0.4	3	0.4	14
	Grandmother	11.1	92	9.1	94	6.8	67	5.4	45	8.1	298	11.5	103	9.5	95	7.1	66	8.1	57	9.1	321	11.4	86	9.3	79	7.7	62	5.3	38	8.4	265
	Aunt	2.8	23	2.7	28	1.1	11	1.9	16	2.1	78	4.5	40	3	30	1.6	15	2.4	17	2.9	102	2.4	18	2.6	22	1.7	14	1.3	9	2	63
	Father	71.1	590	68.9	708	64.3	631	63.6	529	66.9	2,458	72.9	650	68.2	683	71.5	661	65.6	464	69.8	2,458	69.9	529	67.8	578	67.5	545	70.8	510	68.9	2,162
	Stepfather	12.2	101	11.6	119	13	128	11.4	95	12.1	443	10.1	90	13.7	137	12.7	117	12.4	88	12.3	432	12.4	94	13.5	115	13.9	112	12.6	91	13.1	412
	Foster father	0.2	2	0.2	2	0.3	3	0.4	3	0.3	10	0	0	0.3	3	0.1	1	0.3	2	0.2	6	0.7	5	0.1	1	0.6	5	0.6	4	0.5	15
	Grandfather	7	58	6.1	63	4	39	2.9	24	5	184	6.8	61	6	60	4.9	45	4.2	30	5.6	196	5.9	45	6.2	53	4.5	36	3.6	26	5.1	160
	Uncle	2.7	22	3.3	34	1	10	2	17	2.3	83	3.8	34	2.5	25	1.8	17	1.8	13	2.5	89	2.2	17	2	17	1	8	0.8	6	1.5	48
	Other Adults	1.8	15	1.8	18	2.9	28	1.8	15	2.1	76	3.1	28	1.6	16	2.2	20	2.4	17	2.3	81	1.7	13	1.4	12	0.7	6	2.1	15	1.5	46
	Older sister(s)	28.7	238	24.5	252	22.3	219	16.1	134	23	843	27.1	242	25	250	22.5	208	15.6	110	23	810	29.5	223	23.8	203	22.2	179	14.2	102	22.5	707
	Younger sister(s)	27	224	31.1	320	28.7	282	25.2	210	28.2	1,036	26.6	237	29.9	299	31.9	295	28.4	201	29.3	1,032	26.8	203	27.7	236	27.6	223	31.1	224	28.2	886
	Older stepsister(s)	2.8	23	2.6	27	2	20	0.7	6	2.1	76	2.8	25	2.5	25	1.4	13	1.6	11	2.1	74	3.2	24	2.8	24	1.4	11	1.4	10	2.2	69
	Younger stepsister(s)	1.2	10	2.5	26	2.3	23	2	17	2.1	76	1.6	14	2.4	24	1.8	17	2.4	17	2	72	2.5	19	4	34	2.4	19	1.7	12	2.7	84
	Older brother(s)	26.3	218	26.3	270	23.3	229	18	150	23.6	867	29.7	265	26.1	261	23.9	221	18.4	130	24.9	877	29.5	223	28.9	246	23.1	187	17.9	129	25	785
	Younger brother(s)	25.4	211	30.5	314	28.5	280	26.7	222	28	1,027	28.4	253	27.8	278	29.7	274	25	177	27.9	982	28.7	217	30.3	258	27.7	224	29.7	214	29.1	913
	Older stepbrother(s)	1.7	14	1.8	18	1.7	17	1.3	11	1.6	60	2.4	21	2.2	22	1.3	12	1	7	1.8	62	2.2	17	2.3	20	2	16	1.4	10	2	63
	Younger stepbrother(s)	1.6	13	2.2	23	2.2	22	1.3	11	1.9	69	1.1	10	2.3	23	2.3	21	2.1	15	2	69	1.8	14	2.8	24	1.7	14	2.2	16	2.2	68
Other children	1.3	11	3.2	33	2.3	23	3.4	28	2.6	95	4.5	40	2.4	24	1.5	14	2.7	19	2.8	97	2	15	2.2	19	2	16	2.9	21	2.3	71	
What is the language you use most often at home?	English	99.1	796	98.9	990	98.1	948	98.9	809	98.7	3,543	99.3	880	99.1	983	99.2	914	97.9	696	98.9	3,473	98.4	742	98.9	826	99.4	797	98.3	710	98.8	3,075
	Spanish	0.1	1	0.4	4	0.8	8	0.6	5	0.5	18	0	0	0.4	4	0.2	2	0.6	4	0.3	10	0.5	4	0.5	4	0.4	3	0.4	3	0.4	14
	Another language	0.7	6	0.7	7	1	10	0.5	4	0.8	27	0.7	6	0.5	5	0.5	5	1.5	11	0.8	27	1.1	8	0.6	5	0.2	2	1.2	9	0.8	24

Community Domain Risk Factor: Laws and Norms Favorable Toward Drug Use

Question	Response	County 2017										County 2019										County 2021									
		6th		8th		10th		12th		Total		6th		8th		10th		12th		Total		6th		8th		10th		12th		Total	
		%	n	%	n	%	n	%	n	%	n	%	n	%	n	%	n	%	n	%	n	%	n	%	n	%	n	%	n	%	n
If a kid drank some beer, wine, or hard liquor (for example, vodka, whiskey, gin, or rum) in your neighborhood, would he or she be caught by the police?	NO!	6.9	48	16.6	149	21.3	188	26.8	208	18.2	593	6	46	15.3	130	24.9	213	27.6	172	18.1	561	8.9	55	17.1	115	19.7	142	27.7	178	18.4	490
	no	23	161	42.4	381	51.9	457	55.5	431	43.9	1,430	23.6	180	42.6	363	51.1	436	52.2	326	42.2	1,305	23.5	146	40.8	275	52.4	378	50.2	323	42.2	1,122
	yes	34.4	241	26.8	241	20.1	177	11.6	90	23	749	38.9	297	28.5	243	17.3	148	14.4	90	25.2	778	38.6	240	29.5	199	18.3	132	17	109	25.6	680
	YES!	35.7	250	14.1	127	6.7	59	6.2	48	14.9	484	31.5	240	13.6	116	6.7	57	5.8	36	14.5	449	29	180	12.6	85	9.7	70	5.1	33	13.8	368
If a kid used marijuana in your neighborhood, would he or she be caught by the police?	NO!	6.1	43	14.4	131	20.6	182	27.5	213	17.4	569	3.9	30	14.9	127	23.6	202	30.5	191	17.7	550	6.8	42	15.7	107	21	153	28.3	183	18.1	485
	no	15.5	109	35.5	323	48.1	424	50.8	393	38.2	1,249	15.9	123	34.1	291	45.7	391	50.1	314	36	1,119	19.6	122	33.5	228	46.7	340	46.6	301	37	991
	yes	33.8	238	29.8	271	21.8	192	15.5	120	25.1	821	38.5	297	31.7	271	21.5	184	12.6	79	26.7	831	37.7	234	33.1	225	20.2	147	18	116	27	722
	YES!	44.7	315	20.2	184	9.5	84	6.2	48	19.3	631	41.7	322	19.3	165	9.1	78	6.9	43	19.6	608	35.9	223	17.6	120	12.1	88	7.1	46	17.8	477
How wrong would most adults (over 21) in your neighborhood think it was for kids your age to drink alcohol?	Not Wrong at All	3.2	23	5.3	48	5.7	50	10.5	82	6.2	203	1.5	12	5.3	45	4.9	42	9.2	58	5	157	4.8	30	4.4	30	5.3	39	10.5	68	6.2	167
	A Little Bit Wrong	3.5	25	9.1	83	17.4	154	21.4	167	13.1	429	4.9	38	11.7	100	18	153	28.1	177	15	468	4.8	30	11.5	79	16.7	122	26.3	170	14.9	401
	Wrong	11.4	81	23.8	217	35.4	313	38.2	298	27.7	909	16	125	28.7	246	33.8	287	34.9	220	28.2	878	18	113	26.9	185	36.1	263	33.4	216	28.9	777
	Very wrong	81.8	579	61.8	563	41.5	367	30	234	53.1	1,743	77.5	604	54.3	465	43.2	367	27.8	175	51.7	1,611	72.5	456	57.2	393	41.8	305	29.7	192	50	1,346
How wrong would most adults (over 21) in your neighborhood think it was for kids your age to smoke cigarettes?	Not Wrong at All	3	21	5.4	49	5.6	50	11.3	88	6.3	208	2.3	18	4.8	41	4.4	37	10	63	5.1	159	5	31	4	27	3.6	26	7.1	46	4.9	130
	A Little Bit Wrong	1.1	8	5.1	46	11	97	15.6	122	8.3	273	2.7	21	6.8	58	10.2	87	16	101	8.6	267	3	19	6.4	44	9.9	72	13.3	86	8.2	221
	Wrong	10.1	71	20.5	187	30.3	268	34	265	24.1	791	10.9	85	21.8	186	27.8	236	34.2	216	23.2	723	15	94	23	157	30.6	222	34.4	222	25.9	695
	Very wrong	85.8	605	69	628	53.1	470	39.1	305	61.2	2,008	84.1	654	66.6	568	57.6	490	39.9	252	63.1	1,964	77	481	66.6	455	55.9	406	45.1	291	61	1,633
How wrong would most adults (over 21) in your neighborhood think it was for kids your age to use marijuana?	Not Wrong at All	2.5	18	5.4	49	6.6	58	11.2	87	6.5	212	1.5	12	5.5	47	4.5	38	11.1	70	5.4	167	5.2	32	4.3	29	6	44	7.5	48	5.7	153
	A Little Bit Wrong	1.3	9	5.5	50	11.5	101	11.7	91	7.7	251	2.5	19	6.6	56	9.6	81	15.6	98	8.2	254	1.1	7	5.8	39	10.4	76	14.2	91	8	213
	Wrong	4.7	33	13.3	121	25.3	223	29.5	230	18.5	607	7.2	56	17.4	148	22.6	192	30.8	194	19	590	10.2	63	17	115	24.4	178	27.6	177	20	533
	Very wrong	91.5	647	75.8	689	56.6	499	47.6	371	67.3	2,206	88.8	688	70.5	601	63.3	537	42.4	267	67.4	2,093	83.5	515	73	494	59.2	432	50.7	325	66.3	1,766

Community Domain Risk Factor: Low Neighborhood Attachment

Question	Response	County 2017										County 2019										County 2021									
		6th		8th		10th		12th		Total		6th		8th		10th		12th		Total		6th		8th		10th		12th		Total	
		%	n	%	n	%	n	%	n	%	n	%	n	%	n	%	n	%	n	%	n	%	n	%	n	%	n	%	n	%	n
I like my neighborhood	NO!	3.7	27	8.8	80	10.2	92	11.9	93	8.8	292	5.4	43	8.6	75	7.6	65	9.4	59	7.7	242	6.9	44	8.3	58	8.2	60	9.2	61	8.1	223
	no	6.2	45	11	100	14.6	131	14.2	111	11.7	387	6.8	54	12	104	11.6	100	12.5	79	10.7	337	9.8	63	13.4	94	15	110	13.6	90	13	357
	yes	37.3	270	43	391	46.9	421	48.9	383	44.2	1,465	37.5	297	44.4	385	49.8	428	53.1	335	45.9	1,445	42.7	274	44.8	315	50.1	368	51.2	338	47.3	1,295
	YES!	52.8	382	37.3	339	28.3	254	25.1	197	35.3	1,172	50.3	398	35	304	31	267	25	158	35.8	1,127	40.7	261	33.6	236	26.7	196	25.9	171	31.5	864
I'd like to get out of my neighborhood	NO!	59.3	432	42.7	387	29.7	266	22.9	179	38.1	1,264	55.5	436	40.2	347	33.4	287	27.5	173	39.6	1,243	49.5	316	39.8	278	32.2	237	27.4	180	37	1,011
	no	30.6	223	35.2	319	37.2	333	35.5	278	34.8	1,153	28.5	224	36	311	38.5	330	33.9	213	34.4	1,078	32.9	210	35.8	250	37.6	277	32.7	215	34.8	952
	yes	6.9	50	12.7	115	19.2	172	23.8	186	15.8	523	9	71	14.1	122	18.1	155	24.3	153	16	501	12.2	78	15.2	106	20.6	152	24.5	161	18.2	497
	YES!	3.3	24	9.5	86	14	125	17.9	140	11.3	375	6.9	54	9.6	83	10	86	14.3	90	10	313	5.5	35	9.3	65	9.6	71	15.4	101	10	272
If I had to move, I would miss the neighborhood I now live in	NO!	5.2	38	10.2	92	13.2	118	16	125	11.3	373	6.5	51	9.4	82	10.2	88	12.8	81	9.6	302	8.6	55	10	70	10.9	80	12.4	82	10.5	287
	no	9.9	72	14.7	132	19.7	176	22.4	175	16.8	555	10	79	15.1	131	15.7	136	22	139	15.4	485	13.8	89	13.4	94	18.3	135	22.2	146	16.9	464
	yes	26.9	195	34.1	307	36.4	325	38.5	301	34.2	1,128	27.8	219	32.9	286	40.9	353	38.8	245	35	1,103	29.4	189	38	266	40.8	300	41.3	272	37.5	1,027
	YES!	57.9	420	40.9	368	30.7	274	23	180	37.7	1,242	55.8	440	42.6	370	33.2	287	26.4	167	40.1	1,264	48.2	310	38.6	270	30	221	24.1	159	35.1	960

Community Domain Risk Factor: Perceived Availability of Drugs and Handguns

Question	Response	County 2017										County 2019										County 2021									
		6th		8th		10th		12th		Total		6th		8th		10th		12th		Total		6th		8th		10th		12th		Total	
		%	n	%	n	%	n	%	n	%	n	%	n	%	n	%	n	%	n	%	n	%	n	%	n	%	n	%	n	%	n
How easy would it be for you to get any, if you wanted to get any, beer, wine, or hard liquor (for example, vodka, whiskey, gin, or rum)?	Very hard	78	550	47.1	427	26	232	23.6	186	42.4	1,395	72.1	562	43.9	382	27.5	237	16.7	106	40.9	1,287	71.5	439	49.2	341	37.3	273	24.7	160	45.1	1,213
	Sort of hard	10.4	73	20.5	186	19.9	178	16.4	129	17.2	566	14.1	110	21.4	186	21.1	182	18.2	115	18.8	593	14.8	91	22.2	154	20.4	149	16.4	106	18.6	500
	Sort of easy	7	49	15.6	141	27.5	246	25.7	202	19.4	638	8.2	64	20.7	180	27.8	240	27.3	173	20.9	657	8.1	50	16.6	115	25.3	185	27.2	176	19.6	526
	Very easy	4.7	33	16.8	152	26.6	238	34.3	270	21.1	693	5.6	44	14	122	23.6	204	37.8	239	19.4	609	5.5	34	12	83	17.1	125	31.8	206	16.7	448
How easy would it be for you to get any, if you wanted to get any, cigarettes?	Very hard	81.6	573	64.4	585	43	384	30	235	54	1,777	81.4	633	62	539	48.5	417	28.5	180	56.3	1,769	81.5	499	66.8	463	56.2	410	40.5	263	60.9	1,635
	Sort of hard	9.8	69	13.5	123	17.3	155	11.2	88	13.2	435	8.1	63	13	113	18.1	156	15	95	13.6	427	8.3	51	12.1	84	17.3	126	20.5	133	14.7	394
	Sort of easy	4.1	29	10.8	98	15.8	141	21.6	169	13.3	437	4.9	38	12.5	109	15.7	135	18.2	115	12.6	397	6.2	38	10.5	73	13.8	101	18.5	120	12.4	332
	Very easy	4.4	31	11.2	102	23.9	214	37.2	292	19.4	639	5.7	44	12.5	109	17.7	152	38.3	242	17.4	547	3.9	24	10.5	73	12.7	93	20.6	134	12.1	324
How easy would it be for you to get, if you wanted to get, a handgun?	Very hard	81.9	574	69.8	634	62	554	59.2	465	67.7	2,227	79.9	621	72.4	628	65.5	564	55.9	354	69.1	2,167	80.5	495	71	490	70.8	517	62.9	409	71.2	1,911
	Sort of hard	9.8	69	12.7	115	16.8	150	18.7	147	14.6	481	9.3	72	13.1	114	16.6	143	19.3	122	14.4	451	12.2	75	13	90	12.5	91	19.4	126	14.2	382
	Sort of easy	3	21	8.6	78	10.1	90	9.9	78	8.1	267	6.3	49	7.6	66	8.7	75	10.9	69	8.3	259	3.7	23	7	48	8.5	62	7.1	46	6.7	179
	Very easy	5.3	37	8.9	81	11.2	100	12.2	96	9.5	314	4.5	35	6.8	59	9.2	79	13.9	88	8.3	261	3.6	22	9	62	8.2	60	10.6	69	7.9	213
How easy would it be for you to get, if you wanted to get, a drug like cocaine, LSD, or amphetamines?	Very hard	94.4	662	88.2	797	74.2	663	63.6	499	79.8	2,621	95.3	737	87	755	78.2	674	61.5	389	81.5	2,555	94.8	580	90.3	626	83.2	607	72.3	469	85	2,282
	Sort of hard	2.7	19	5.8	52	12.9	115	14.6	115	9.2	301	2.2	17	6.9	60	12.3	106	18.8	119	9.6	302	2.6	16	4.3	30	10.5	77	15.7	102	8.4	225
	Sort of easy	0.9	6	2.3	21	6.8	61	12.1	95	5.6	183	0.5	4	2.9	25	5.2	45	11.2	71	4.6	145	0.2	1	2.3	16	4	29	7.1	46	3.4	92
	Very easy	2	14	3.8	34	6	54	9.7	76	5.4	178	1.9	15	3.2	28	4.3	37	8.5	54	4.3	134	2.5	15	3	21	2.3	17	4.9	32	3.2	85

Community Domain Risk Factor: Perceived Availability of Drugs and Handguns (continued)

Question	Response	County 2017										County 2019										County 2021									
		6th		8th		10th		12th		Total		6th		8th		10th		12th		Total		6th		8th		10th		12th		Total	
		%	n	%	n	%	n	%	n	%	n	%	n	%	n	%	n	%	n	%	n	%	n	%	n	%	n	%	n	%	n
How easy would it be for you to get any, if you wanted to get any, marijuana?	Very hard	93.5	652	73.7	665	44.1	394	36.9	289	61.1	2,000	92.9	718	72.5	628	52.5	454	28.5	180	63.2	1,980	93.2	565	76.7	530	58.8	429	42.8	279	67.3	1,803
	Sort of hard	3.3	23	9.5	86	15.1	135	11.7	92	10.3	336	4	31	9.5	82	12.8	111	15.2	96	10.2	320	2.3	14	10	69	13.9	101	15.6	102	10.7	286
	Sort of easy	0.9	6	6.4	58	16.6	148	18	141	10.8	353	0.6	5	8	69	15.1	131	17.3	109	10	314	1.3	8	5.5	38	12.2	89	15.3	100	8.8	235
	Very easy	2.3	16	10.3	93	24.2	216	33.4	262	17.9	587	2.5	19	10	87	19.5	169	39	246	16.6	521	3.1	19	7.8	54	15.1	110	26.2	171	13.2	354
If you wanted to get prescription drugs not prescribed to you, how easy would it be for you to get some?	Very hard	84	615	61.4	602	46.1	437	40.9	332	57.2	1,986	78.5	640	62.2	610	50.8	458	42.4	292	59.1	2,000	76.6	505	63.4	519	54.5	426	48.4	338	60.5	1,788
	Sort of hard	7.9	58	16.8	165	21.2	201	22.4	182	17.5	606	11.2	91	18.8	184	24.1	217	22.8	157	19.2	649	14	92	17.5	143	22.1	173	22.3	156	19.1	564
	Sort of easy	3.6	26	14.1	138	17.6	167	21.5	174	14.6	505	6	49	12.3	121	16.9	152	19.7	136	13.5	458	5.5	36	12	98	15.5	121	18.6	130	13	385
	Very easy	4.5	33	7.7	75	15	142	15.2	123	10.7	373	4.3	35	6.6	65	8.3	75	15.1	104	8.2	279	3.9	26	7.1	58	7.9	62	10.6	74	7.4	220
If you drank alcohol during the past 12 months, how did you usually get it? (Please note the data reported here are of ALL students, including non-users. Profile reports produced for PAYS report these data only of past-year users. Because these data are of ALL students, the numbers and percentages here will not align with the data presented in your profile report. In 2021, this question involved skip logic, and students reporting that they had not used alcohol in their lifetime were not shown this question. In the data, those not using in their lifetime were recoded as "Did not drink any alcohol" for this item.)	Did not drink any alcohol	89.5	528	81.4	603	61.2	424	52.2	290	71.5	1,845	96.4	595	79.2	553	65	424	49.6	223	74.3	1,795	97.4	709	91.3	693	79.4	568	63	389	83.7	2,359
	Bought it in a store	0.2	1	0.7	5	0.4	3	2.2	12	0.8	21	0	0	0.1	1	0.9	6	2	9	0.7	16	1.2	1	0	0	1.1	3	4	13	2	17
	Bought it at a restaurant, bar or club	0.2	1	0.4	3	0.3	2	1.6	9	0.6	15	0	0	0.3	2	0.8	5	2.2	10	0.7	17	0	0	0	0	0	0	1.5	5	0.6	5
	Bought it at a public event such as a concert or sporting event	0	0	0.1	1	0.6	4	0.9	5	0.4	10	0	0	0.3	2	1.2	8	2	9	0.8	19	0	0	0	0	0.7	2	1.8	6	0.9	8
	Gave someone money to buy it for me	0	0	2.2	16	11	76	19.4	108	7.8	200	0.3	2	2.7	19	10.4	68	25.6	115	8.4	204	1.2	1	4.7	8	14.6	39	28	92	16.5	140
	Parents provided it to me	1.7	10	3.8	28	6.8	47	7.9	44	5	129	2.4	15	5.6	39	6.7	44	9.8	44	5.9	142	7.3	6	9.4	16	12	32	16.8	55	12.9	109
	Friends' parents provided it to me	0.2	1	2.6	19	5.9	41	8.8	49	4.3	110	0.2	1	2.4	17	7.5	49	10.9	49	4.8	116	2.4	2	2.4	4	12.4	33	17.1	56	11.2	95
	Friends, brothers, or sisters over 21 provided it to me	0	0	2.4	18	9.1	63	12.6	70	5.9	151	0.3	2	2.7	19	9	59	14.7	66	6	146	1.2	1	4.7	8	11.2	30	22.6	74	13.3	113
	Friends, brothers, or sisters under 21 provided it to me	0.2	1	2.6	19	5.9	41	7.9	44	4.1	105	0	0	3.2	22	4.4	29	8	36	3.6	87	1.2	1	8.8	15	8.2	22	11.6	38	9	76
	Other relatives (uncles, aunts, cousins, grandparents, etc.) provided it to me	1.4	8	1.6	12	4.5	31	5.6	31	3.2	82	1.1	7	2.9	20	4.1	27	5.1	23	3.2	77	7.3	6	7.6	13	6	16	9.1	30	7.7	65
	Other source provided it to me	0.2	1	3.4	25	8.9	62	12.1	67	6	155	0.5	3	3.9	27	8	52	13.1	59	5.8	141	2.4	2	4.7	8	11.2	30	17.1	56	11.3	96
	Took without permission, stole, or found it (my home, friend's home, store, etc.)	0.7	4	7.7	57	13.6	94	10.1	56	8.2	211	0.2	1	8.9	62	12.7	83	13.1	59	8.5	205	6.1	5	18.8	32	20.6	55	14.6	48	16.5	140
If you used any prescription drugs without a prescription during the last 12 months, how did you get them? (Please note the data reported here are of ALL students, including non-users. Profile reports produced for PAYS report these data only of past-year users. Because these data are of ALL students, the numbers and percentages here will not align with the data presented in your profile report.)	I did not take any prescription drugs without a doctor's prescription	90.7	535	93.1	690	90.6	628	92.4	514	91.7	2,367	97.7	595	97.1	675	95.6	624	93.6	423	96.2	2,317	98.5	458	96.7	491	96.4	505	94.9	448	96.6	1,902
	Took them from a family member living in my home	0.5	3	1.6	12	2.6	18	2.2	12	1.7	45	1.5	9	1.2	8	1.5	10	2.9	13	1.7	40	1.3	6	1.8	9	1.3	7	1.9	9	1.6	31
	Took them from other relatives not living in my home	0	0	0.7	5	0.4	3	1.1	6	0.5	14	0.2	1	0	0	0.5	3	1.5	7	0.5	11	0.2	1	0.2	1	0.6	3	1.1	5	0.5	10
	Took them from someone not related to me	0.2	1	0.7	5	0.7	5	1.4	8	0.7	19	0	0	0.3	2	1.1	7	2	9	0.7	18	0.4	2	0.4	2	0.8	4	0.6	3	0.6	11
	A friend or family member gave them to me	0	0	1.2	9	2.2	15	1.8	10	1.3	34	0.8	5	1.4	10	1.2	8	2.2	10	1.4	33	0.4	2	1.6	8	1.5	8	1.9	9	1.4	27
	Bought them from someone	0	0	0.5	4	1.6	11	2.3	13	1.1	28	0	0	0.7	5	1.2	8	3.1	14	1.1	27	0.2	1	1	5	1	5	1.1	5	0.8	16
	Ordered them over the Internet	0.2	1	0.5	4	0.3	2	0.5	3	0.4	10	0	0	0	0	0.8	5	2	9	0.6	14	0.2	1	0.2	1	0.8	4	1.1	5	0.6	11

Community Domain Protective Factor: Rewards for Prosocial Involvement

Question	Response	County 2017										County 2019										County 2021									
		6th		8th		10th		12th		Total		6th		8th		10th		12th		Total		6th		8th		10th		12th		Total	
		%	n	%	n	%	n	%	n	%	n	%	n	%	n	%	n	%	n	%	n	%	n	%	n	%	n	%	n	%	n
My neighbors notice when I am doing a good job and let me know	NO!	25.6	183	33.6	305	34.6	312	35.5	279	32.6	1,079	28	220	32.9	286	38.3	331	42.2	268	35	1,105	31.2	199	35.5	250	36.2	266	37.3	246	35.1	961
	no	38.2	273	39.3	357	42.4	383	39.2	308	39.9	1,321	40.1	315	41.7	362	39	337	35.3	224	39.2	1,238	44.4	283	40.3	284	40.5	297	35.4	233	40.1	1,097
	yes	25.2	180	20.7	188	17.6	159	18.2	143	20.2	670	21.2	167	18	156	17.8	154	17	108	18.5	585	19	121	17.6	124	16.5	121	20.3	134	18.3	500
	YES!	11	79	6.4	58	5.4	49	7	55	7.3	241	10.7	84	7.5	65	5	43	5.5	35	7.2	227	5.3	34	6.7	47	6.8	50	7	46	6.5	177
There are people in my neighborhood who are proud of me when I do something well	NO!	19	137	25	228	29	260	29.6	233	25.9	858	19.9	156	26.5	230	28.3	245	29.6	187	26	818	22.3	141	28.9	203	28.2	206	30	198	27.5	748
	no	26.2	189	32.1	293	32.3	290	27.5	216	29.8	988	28.6	224	33.1	288	32.1	278	30.2	191	31.2	981	36.1	228	34.3	241	36.1	264	27.9	184	33.7	917
	yes	37.1	268	31.5	288	29.5	265	31.4	247	32.2	1,068	34.6	271	30	261	31.6	273	31.3	198	31.9	1,003	31.7	200	26.2	184	26.8	196	31.8	210	29	790
	YES!	17.7	128	11.4	104	9.2	83	11.5	90	12.2	405	16.9	132	10.4	90	8	69	8.9	56	11	347	9.8	62	10.5	74	8.9	65	10.3	68	9.9	269
There are people in my neighborhood who encourage me to do my best	NO!	12.8	92	21.2	194	24.5	220	27.5	215	21.8	721	14.3	112	21.6	189	23.3	200	26.5	167	21.2	668	16.2	103	24.2	170	22.8	168	27.4	180	22.7	621
	no	21.3	153	24.2	221	30.1	271	25.9	202	25.6	847	20.2	158	26.3	230	25.5	219	28.2	178	24.9	785	28.3	180	27.3	192	31.5	232	24.2	159	27.9	763
	yes	38.5	277	37.2	340	33.7	303	34.7	271	35.9	1,191	39.9	313	35.2	307	38.3	329	33.8	213	36.9	1,162	38	241	32.4	228	33.1	244	35.3	232	34.6	945
	YES!	27.5	198	17.3	158	11.7	105	11.9	93	16.7	554	25.6	201	16.8	147	12.9	111	11.6	73	16.9	532	17.5	111	16.1	113	12.6	93	13.1	86	14.8	403

School Domain Risk Factor: Academic Failure

Question	Response	County 2017										County 2019										County 2021									
		6th		8th		10th		12th		Total		6th		8th		10th		12th		Total		6th		8th		10th		12th		Total	
		%	n	%	n	%	n	%	n	%	n	%	n	%	n	%	n	%	n	%	n	%	n	%	n	%	n	%	n	%	n
Putting them all together, what were your grades like last year?	Mostly A's	62.3	456	53.1	486	48.6	440	49.6	391	53.1	1,773	61.5	501	49.1	442	54	468	55.3	359	54.8	1,770	61.6	415	44	322	47.7	355	55.3	367	51.8	1,459
	Mostly B's	29	212	32.9	301	34.5	312	35.7	281	33.1	1,106	31	253	35.8	322	32.3	280	31.4	204	32.8	1,059	30	202	26.6	195	28.1	209	24.2	161	27.2	767
	Mostly C's	7.5	55	10.1	92	13.5	122	12.2	96	10.9	365	6.1	50	10	90	10.6	92	9.2	60	9	292	6.5	44	16.1	118	16.2	121	13.9	92	13.3	375
	Mostly D's	0.8	6	3	27	3	27	1.8	14	2.2	74	0.7	6	3.2	29	2.3	20	2.5	16	2.2	71	0.7	5	7.8	57	5.4	40	4.1	27	4.6	129
	Mostly F's	0.4	3	1	9	0.4	4	0.8	6	0.7	22	0.6	5	1.9	17	0.8	7	1.5	10	1.2	39	1.2	8	5.5	40	2.7	20	2.6	17	3	85
Are most of your school grades better than the grades of most students in your class?	NO!	4.8	34	7.8	71	7	63	9.1	72	7.2	240	4.6	36	8	72	7	61	8.5	55	7	224	7	46	7	50	8.3	62	10.4	69	8.2	227
	no	22	156	22.4	204	28.2	255	24	189	24.3	804	23.9	188	23.4	209	25.7	223	24.7	160	24.4	780	24.5	160	32.4	232	28.5	213	23.5	156	27.4	761
	yes	55	390	51.6	470	47.2	427	46.6	368	50	1,655	54.1	425	51.7	463	50.5	438	47	304	51	1,630	52.2	341	43.9	315	45	336	45.1	299	46.4	1,291
	YES!	18.2	129	18.1	165	17.6	159	20.3	160	18.5	613	17.3	136	16.9	151	16.7	145	19.8	128	17.5	560	16.2	106	16.7	120	18.2	136	21	139	18	501

School Domain Risk Factor: Low Commitment to School

Question	Response	County 2017										County 2019										County 2021									
		6th		8th		10th		12th		Total		6th		8th		10th		12th		Total		6th		8th		10th		12th		Total	
		%	n	%	n	%	n	%	n	%	n	%	n	%	n	%	n	%	n	%	n	%	n	%	n	%	n	%	n	%	n
During the last four weeks, how many whole days of school have you missed because you skipped or cut?	None	91.1	678	85.4	808	81.5	748	78.3	620	83.9	2,854	90.2	747	86	791	87.2	770	77	505	85.6	2,813	82.9	569	81	604	76.6	579	76	511	79.1	2,263
	1 day	5.4	40	7.8	74	9.6	88	11.1	88	8.5	290	5.4	45	8.9	82	7.8	69	11.4	75	8.2	271	7	48	9	67	10.2	77	11.5	77	9.4	269
	2 days	2	15	3.1	29	5.6	51	4.8	38	3.9	133	2.3	19	2.2	20	1.7	15	4.9	32	2.6	86	3.8	26	4.3	32	5.3	40	5.1	34	4.6	132
	3 days	0.9	7	1.9	18	1.4	13	2.3	18	1.6	56	1.1	9	1.8	17	1.2	11	3.5	23	1.8	60	2.6	18	1.6	12	2.8	21	3	20	2.5	71
	4 to 5 days	0.4	3	0.6	6	1.4	13	1.9	15	1.1	37	0.7	6	0.8	7	1.4	12	1.5	10	1.1	35	2.6	18	1.5	11	2.8	21	3.6	24	2.6	74
	6 to 10 days	0.1	1	0.8	8	0.3	3	0.8	6	0.5	18	0.1	1	0.2	2	0.3	3	1.2	8	0.4	14	0.3	2	1.5	11	1.6	12	0.4	3	1	28
	11 or more days	0	0	0.3	3	0.2	2	0.9	7	0.4	12	0.1	1	0.1	1	0.3	3	0.5	3	0.2	8	0.7	5	1.2	9	0.8	6	0.4	3	0.8	23
How important do you think the things you are learning in school are going to be for your later life?	Very important	60.8	452	35.8	338	28.4	258	33.8	267	38.8	1,315	51.5	422	33.7	308	23.2	204	23.5	154	33.3	1,088	42.8	290	22.5	168	18.8	141	16.8	113	25	712
	Quite important	19.9	148	22.4	211	23.7	216	18.9	149	21.4	724	24.6	202	24	220	22.8	201	19.4	127	22.9	750	22.7	154	19	142	17.6	132	18.2	122	19.3	550
	Fairly important	13.4	100	22.7	214	23.4	213	22.8	180	20.9	707	14.6	120	22.1	202	26.8	236	23.4	153	21.7	711	19.2	130	28.3	211	27.1	204	28	188	25.7	733
	Slightly important	3.8	28	12.9	122	18.8	171	18.4	145	13.8	466	6.5	53	15	137	19.3	170	22.5	147	15.5	507	11.7	79	22.3	166	27.8	209	25.3	170	21.9	624
	Not at all important	2.2	16	6.3	59	5.7	52	6.1	48	5.2	175	2.8	23	5.2	48	7.9	70	11.2	73	6.5	214	3.7	25	7.9	59	8.8	66	11.6	78	8	228
How interesting are most of your courses to you?	Very interesting and stimulating	32.1	223	17.3	162	16.1	148	20.4	160	20.8	693	26.1	200	15.1	137	10.4	91	16.2	106	16.7	534	21	135	10.3	76	11.2	84	11.3	76	13.2	371
	Quite interesting	33	229	25.3	237	27	248	23.6	185	27	899	33.2	255	23.9	216	21.9	192	20.5	134	24.9	797	32.2	207	21.7	160	20.1	151	21.7	146	23.7	664
	Fairly interesting	23.3	162	31.1	291	31.4	288	31.5	247	29.7	988	25.8	198	33.5	303	39.3	345	32	209	32.9	1,055	28.7	184	34	251	34.6	260	34.4	231	33	926
	Slightly Dull	6.5	45	14.8	138	15.8	145	14	110	13.2	438	8.6	66	16.5	149	18.6	163	16.5	108	15.2	486	11.1	71	21	155	22.1	166	20.1	135	18.8	527
	Very Dull	5	35	11.4	107	9.6	88	10.5	82	9.4	312	6.3	48	11	100	9.9	87	14.8	97	10.4	332	7	45	13	96	12.1	91	12.5	84	11.3	316
How often do you feel that the school work you are assigned is meaningful and important?	Never	8.9	65	10.8	101	12.4	113	16.8	133	12.2	412	8	65	11.9	108	11.2	98	18.8	123	12.1	394	7.1	48	10.9	80	14.5	109	14.9	100	11.9	337
	Seldom	4.2	31	12.8	119	18.1	165	22.1	175	14.5	490	5.3	43	12.3	111	20.7	181	24.2	158	15.2	493	6.4	43	14.4	106	19.4	146	25.3	170	16.4	465
	Sometimes	19.1	140	29.9	279	35.5	324	30.1	238	29.1	981	22.2	181	33.8	306	37.7	330	34.9	228	32.2	1,045	28.6	193	37	272	41	309	40.2	270	36.8	1,044
	Often	27.6	202	28.7	268	23	210	18.2	144	24.5	824	27.7	226	24	217	20.9	183	15.9	104	22.5	730	26.8	181	22	162	15.8	119	15.1	101	19.8	563
	Almost Always	40.2	295	17.8	166	11	100	12.9	102	19.7	663	36.8	300	18.1	164	9.6	84	6.1	40	18.1	588	31.2	211	15.8	116	9.4	71	4.5	30	15.1	428
Now thinking back over the past year in school, how often did you enjoy being in school?	Never	8.6	64	14.8	139	15.2	139	19.3	154	14.6	496	9	74	14	127	13.1	115	19.7	129	13.7	445	9.8	67	15	111	17.3	131	16.9	113	14.8	422
	Seldom	6.5	48	11	103	14.6	134	12.4	99	11.3	384	8.2	67	11.4	103	14.4	126	17	111	12.5	407	7	48	14.5	107	13	98	14.9	100	12.4	353
	Sometimes	26.6	198	33.3	313	33.6	307	33	263	31.8	1,081	31.7	260	35.7	324	38.1	334	31.8	208	34.6	1,126	31.8	217	33.8	250	38.9	294	34.8	233	34.9	994
	Often	28.2	210	25.7	242	27	247	24.5	195	26.3	894	24.9	204	23.5	213	26.3	231	23.7	155	24.7	803	25.8	176	24.1	178	21.3	161	24.4	163	23.8	678
	Almost Always	30.1	224	15.2	143	9.6	88	10.7	85	15.9	540	26.1	214	15.4	140	8.1	71	7.8	51	14.6	476	25.5	174	12.7	94	9.5	72	9	60	14	400
Now thinking back over the past year in school, how often did you hate being in school?	Never	29.8	221	14.5	135	9.9	90	13.9	110	16.4	556	22.7	185	14.1	127	9.4	82	11.8	77	14.5	471	22.3	151	10.3	76	10.3	77	12.3	82	13.6	386
	Seldom	19.6	145	19.2	179	19.4	177	18.5	147	19.2	648	18.6	152	18.4	166	20.3	178	17	111	18.7	607	19.7	133	18	133	13.8	104	17.9	119	17.3	489
	Sometimes	29.8	221	32.4	303	34.1	311	28.8	228	31.4	1,063	37.5	306	31.6	284	35	307	28.8	188	33.4	1,085	29	196	31.8	235	36	270	32	213	32.3	914
	Often	12.6	93	18.2	170	20.2	184	21.8	173	18.3	620	11.2	91	19	171	20	175	24.1	157	18.3	594	17	115	22.9	169	22.8	171	21.4	142	21.1	597
	Almost Always	8.2	61	15.7	147	16.4	150	17	135	14.6	493	10	82	16.9	152	15.4	135	18.3	119	15	488	12	81	17.1	126	17.2	129	16.4	109	15.7	445

School Domain Risk Factor: Low Commitment to School (continued)

Question	Response	County 2017										County 2019										County 2021									
		6th		8th		10th		12th		Total		6th		8th		10th		12th		Total		6th		8th		10th		12th		Total	
		%	n	%	n	%	n	%	n	%	n	%	n	%	n	%	n	%	n	%	n	%	n	%	n	%	n	%	n	%	n
Now thinking back over the past year in school, how often did you try to do best work in school?	Never	1.5	11	3	28	4.2	38	6.5	52	3.8	129	1	8	3.8	34	2.9	25	5.2	34	3.1	101	1.3	9	1.8	13	2.7	20	5.1	34	2.7	76
	Seldom	1.5	11	2.9	27	3.2	29	4.4	35	3	102	0.5	4	3.2	29	3.4	30	4	26	2.7	89	1.9	13	3.5	26	5.2	39	3.7	25	3.6	103
	Sometimes	3.7	27	9.8	91	12.9	118	14.7	117	10.5	353	5.5	45	11.4	103	15.6	137	18.3	119	12.5	404	6.9	47	13.7	101	19.9	150	17.7	118	14.7	416
	Often	14.3	106	26.6	247	30.8	281	30.2	240	25.9	874	18.7	152	26.5	239	32.8	287	33.1	215	27.6	893	19.2	130	28.7	212	27.2	205	31.5	210	26.7	757
	Almost Always	79	584	57.7	537	48.9	446	44.1	350	56.8	1,917	74.2	602	55.1	498	45.3	397	39.4	256	54.1	1,753	70.6	478	52.3	386	45	339	42	280	52.3	1,483

School Domain Protective Factor: Opportunities for Prosocial Involvement

Question	Response	County 2017										County 2019										County 2021									
		6th		8th		10th		12th		Total		6th		8th		10th		12th		Total		6th		8th		10th		12th		Total	
		%	n	%	n	%	n	%	n	%	n	%	n	%	n	%	n	%	n	%	n	%	n	%	n	%	n	%	n	%	n
Teachers ask me to work on special classroom projects	NO!	14	100	13.5	122	19.4	175	18.6	145	16.4	542	14.5	114	15.6	139	21.8	187	21.1	136	18.1	576	17.3	112	19.4	139	21.2	158	24.1	160	20.5	569
	no	33.1	236	43.5	394	50	451	47.9	374	44.1	1,455	37.8	297	44.4	395	50.8	436	47.1	304	45	1,432	40.8	265	48.3	346	53.9	401	46.8	310	47.7	1,322
	yes	36	256	32.6	295	22.6	204	25.6	200	28.9	955	31.7	249	29.7	264	23.2	199	25	161	27.5	873	29.4	191	25.4	182	19.8	147	23.2	154	24.3	674
	YES!	16.9	120	10.5	95	8	72	7.8	61	10.5	348	16	126	10.2	91	4.3	37	6.8	44	9.4	298	12.5	81	7	50	5.1	38	5.9	39	7.5	208
There are lots of chances for students in my school to talk one-on-one with a teacher	NO!	9.1	64	7.5	69	8.1	73	8.7	68	8.3	274	7.7	60	7.2	64	7.7	66	10.7	69	8.2	259	6.3	41	7.4	53	6.1	45	8.1	54	7	193
	no	16	113	17.6	161	17	152	16.3	127	16.8	553	14.1	110	16.1	142	16.5	142	14.9	96	15.5	490	20.4	132	16	115	15.8	117	14.6	97	16.6	461
	yes	43.1	304	45.3	414	50	448	47	366	46.5	1,532	44.9	349	46.2	408	53.1	457	51.4	332	48.8	1,546	42.8	277	47.6	341	52.6	390	50.8	337	48.6	1,345
	YES!	31.9	225	29.5	270	24.9	223	27.9	217	28.4	935	33.3	259	30.5	270	22.8	196	23.1	149	27.6	874	30.4	197	29	208	25.6	190	26.4	175	27.8	770
I have lots of chances to be part of class discussions or activities	NO!	4.3	31	4.8	44	4.6	41	5.8	46	4.9	162	4	32	4.3	38	3.7	32	7.5	48	4.7	150	4.3	28	4.9	35	4.9	36	6.4	42	5.1	141
	no	10.4	75	10.6	97	10	90	11.8	93	10.7	355	8.8	70	11.5	101	10.6	92	11.4	73	10.6	336	11.9	77	11.5	82	9.9	73	8.3	55	10.4	287
	yes	41.3	299	48.2	442	57	514	48.8	384	49.2	1,639	45	357	50.1	442	57.5	499	53.9	344	51.6	1,642	45.9	297	50.1	356	57.5	423	55.4	365	52.3	1,441
	YES!	44.1	319	36.4	334	28.4	256	33.5	264	35.2	1,173	42.2	335	34.1	301	28.2	245	27.1	173	33.1	1,054	37.9	245	33.5	238	27.7	204	29.9	197	32.1	884
In my school, students have lots of chances to help decide things like class activities and rules	NO!	8.7	62	12.3	112	13.9	124	15.9	124	12.8	422	10.8	85	11.6	101	15.6	135	17.3	109	13.6	430	11.5	74	12.3	87	14.8	108	15.7	103	13.6	372
	no	27	192	31.6	287	37.1	331	33.5	261	32.5	1,071	27.5	217	30.7	267	37.7	326	35.4	223	32.8	1,033	28.3	183	33.2	235	38.2	279	32.8	215	33.3	912
	yes	39.4	280	40.9	371	36.7	328	35.9	280	38.2	1,259	39.1	308	40.5	352	34.8	301	36.2	228	37.7	1,189	42.4	274	40.1	284	34	248	38.3	251	38.6	1,057
	YES!	24.9	177	15.2	138	12.3	110	14.7	115	16.4	540	22.6	178	17.2	150	11.9	103	11.1	70	15.9	501	17.8	115	14.4	102	13	95	13.1	86	14.5	398
There are lots of chances for students in my school to get involved in sports, clubs, and other school activities outside of class	NO!	3	22	3.1	28	3.4	31	6.6	52	4	133	2.9	23	2.7	24	4	35	6.5	41	3.9	123	3.7	24	2.6	18	3.7	27	5.5	36	3.8	105
	no	6.5	47	3.8	35	3.6	33	5.6	44	4.8	159	3.8	30	4.4	39	5.3	46	6.8	43	5	158	5.7	37	5.4	38	3.1	23	4.1	27	4.6	125
	yes	34.3	248	32.3	296	38.7	351	40.9	321	36.5	1,216	32	255	37.2	327	38.2	330	40.5	257	36.8	1,169	42.1	273	38.2	269	43	316	42.6	281	41.5	1,139
	YES!	56.2	407	60.9	558	54.2	491	46.8	367	54.7	1,823	61.4	490	55.7	490	52.5	454	46.2	293	54.4	1,727	48.5	315	53.8	379	50.2	369	47.8	315	50.2	1,378

School Domain Protective Factor: Opportunities for Prosocial Involvement (continued)

Question	Response	County 2017										County 2019										County 2021									
		6th		8th		10th		12th		Total		6th		8th		10th		12th		Total		6th		8th		10th		12th		Total	
		%	n	%	n	%	n	%	n	%	n	%	n	%	n	%	n	%	n	%	n	%	n	%	n	%	n	%	n	%	n
In the past 12 months, in which of the following activities did you participate?	Organized community activities (such as scouting, 4H, service clubs, YMCA, etc)	22.1	131	21.1	159	17.6	123	22.1	126	20.6	539	16.5	103	19.3	137	17.8	122	19	89	18.1	451	17.1	94	15.2	92	17.2	106	22.2	129	17.9	421
	Family supported activities or hobbies (such as dance, gymnastics, hiking, biking, skating, etc.)	49.5	293	47.3	357	37.3	260	34.4	196	42.3	1,106	49	305	42.2	300	44.4	304	31.1	146	42.4	1,055	51.2	281	46.6	282	42.6	262	39	227	44.7	1,052
	School sponsored activities (such as sports, music, clubs, after school programs, etc.)	57.8	342	64.1	483	63.4	442	59.5	339	61.5	1,606	61.8	385	64.8	461	65.4	447	61.6	289	63.6	1,582	51.4	282	56.9	344	60.3	371	64.1	373	58.3	1,370
	Faith-based activities (such as choir, youth group, mission, church leagues, etc)	31.3	185	26.9	203	21.7	151	22.1	126	25.4	665	25	156	23.5	167	23.4	160	20.5	96	23.3	579	22.2	122	18.3	111	23.7	146	20.8	121	21.3	500
	Job, employed	2	12	5.8	44	20.8	145	47.9	273	18.1	474	1.9	12	6.8	48	20.2	138	50.3	236	17.5	434	2.4	13	5.5	33	25.4	156	58.1	338	23	540
	Volunteer	14.9	88	19.6	148	25	174	33.7	192	23	602	15.4	96	18	128	25.7	176	35	164	22.7	564	11.1	61	16.4	99	22.6	139	32.6	190	20.8	489
	Other activities	31.9	189	30.6	231	29.7	207	29.5	168	30.4	795	36.3	226	29.7	211	31.7	217	23.9	112	30.8	766	29.7	163	30.6	185	21.3	131	26.5	154	26.9	633
	I do not participate	11.1	66	11.4	86	14.6	102	14.6	83	12.9	337	12.5	78	17.3	123	11.8	81	13	61	13.8	343	17.7	97	19.3	117	17.2	106	10.5	61	16.2	381

School Domain Protective Factor: Rewards for Prosocial Involvement

Question	Response	County 2017										County 2019										County 2021									
		6th		8th		10th		12th		Total		6th		8th		10th		12th		Total		6th		8th		10th		12th		Total	
		%	n	%	n	%	n	%	n	%	n	%	n	%	n	%	n	%	n	%	n	%	n	%	n	%	n	%	n	%	n
My teacher(s) notices when I am doing a good job and lets me know about it	NO!	2.6	19	8.5	78	10.4	94	11.6	91	8.5	282	3.9	31	7.7	67	9.9	86	15.4	98	8.9	282	4.2	27	8.1	57	9.8	72	11.8	78	8.5	234
	no	14.4	104	21.1	195	33.1	299	28.7	225	24.7	823	13.9	110	21.7	190	29.9	259	27.9	177	23.2	736	17.4	112	23.9	169	27.5	201	28.4	187	24.4	669
	yes	47.4	343	45.9	424	42.6	385	41.2	323	44.3	1,475	48.9	387	46.8	409	47.5	411	43.9	279	46.9	1,486	50.9	328	47.6	336	46	337	44.5	293	47.2	1,294
	YES!	35.5	257	24.5	226	13.8	125	18.5	145	22.6	753	33.3	264	23.8	208	12.7	110	12.8	81	20.9	663	27.5	177	20.4	144	16.7	122	15.3	101	19.8	544
I feel safe at my school	NO!	2	15	6.2	57	7.2	65	7.9	62	6	199	3.3	26	6.2	54	5.9	51	9.9	63	6.1	194	4.5	29	5.8	41	6.8	50	7	46	6.1	166
	no	5.2	38	10.5	96	13.7	124	11.9	94	10.5	352	5	40	13.1	114	12.8	111	16.9	108	11.8	373	7.3	47	11.7	82	13.1	96	11.1	73	10.9	298
	yes	34.5	254	46.4	426	54.1	488	52.4	412	47.2	1,580	33.1	263	50.4	439	60.2	523	55	351	49.7	1,576	44	285	51.7	363	53.7	393	53.2	350	50.8	1,391
	YES!	58.3	430	36.9	339	24.9	225	27.8	219	36.3	1,213	58.6	466	30.3	264	21.2	184	18.2	116	32.5	1,030	44.3	287	30.8	216	26.4	193	28.7	189	32.3	885
The school lets my parents know when I have done something well	NO!	6.9	50	20.9	191	26.7	240	24.9	196	20.3	677	10.6	83	16.2	140	23.3	203	31	196	19.7	622	8.9	57	16.1	112	23	168	24.3	160	18.2	497
	no	28.2	204	39.1	358	44.2	398	43.5	343	39.2	1,303	32.9	258	41.7	360	46.2	402	42.2	267	40.8	1,287	33	211	45.8	319	44.1	323	43.9	289	41.9	1,142
	yes	37.6	272	26.9	246	21.2	191	23.5	185	26.9	894	35.3	277	28.8	249	23.6	205	21.7	137	27.5	868	39.4	252	28.1	196	23.6	173	23.4	154	28.4	775
	YES!	27.2	197	13.2	121	7.9	71	8.1	64	13.6	453	21.3	167	13.3	115	6.9	60	5.1	32	11.9	374	18.6	119	10	70	9.3	68	8.5	56	11.5	313
My teachers praise me when I work hard in school	NO!	8.3	58	13.6	124	16.3	147	16.7	132	14	461	8.3	63	13.2	115	15.5	134	20.4	130	14.1	442	10.5	67	10.6	74	14.9	109	16.8	110	13.2	360
	no	25.9	181	31.6	288	39	352	36.1	285	33.5	1,106	29.4	224	34.3	298	40.6	352	40.9	260	36.2	1,134	30.3	193	34.9	243	36.4	267	35.2	231	34.3	934
	yes	39.8	278	38.2	348	34.3	309	34.9	275	36.7	1,210	39.8	303	36.6	318	35.6	308	30.7	195	35.9	1,124	42.4	270	40.7	283	36	264	38.4	252	39.3	1,069
	YES!	26	182	16.5	150	10.4	94	12.3	97	15.8	523	22.5	171	15.8	137	8.3	72	8	51	13.8	431	16.8	107	13.8	96	12.8	94	9.6	63	13.2	360

Family Domain Risk Factor: Family Conflict																															
Question	Response	County 2017										County 2019										County 2021									
		6th		8th		10th		12th		Total		6th		8th		10th		12th		Total		6th		8th		10th		12th		Total	
		%	n	%	n	%	n	%	n	%	n	%	n	%	n	%	n	%	n	%	n	%	n	%	n	%	n	%	n	%	n
People in my family often insult or yell at each other.	NO!	43	308	33.4	309	21.5	195	22.3	175	29.6	987	40.7	322	29.2	257	24.8	217	18.4	116	28.7	912	41.2	268	31.6	232	27	199	27.3	182	31.6	881
	no	32.4	232	38.6	357	40.9	371	43	337	38.9	1,297	31.2	247	38.9	342	41	359	46.8	296	39.1	1,244	35.3	230	36.1	265	41.1	303	40.5	270	38.3	1,068
	yes	18.8	135	19	176	23.3	211	20.6	161	20.5	683	18.1	143	19.3	170	22.7	199	22.5	142	20.6	654	17.7	115	22.2	163	22.3	164	22.4	149	21.2	591
	YES!	5.9	42	9.1	84	14.2	129	14	110	11	365	10	79	12.5	110	11.5	101	12.3	78	11.6	368	5.8	38	10.2	75	9.6	71	9.8	65	8.9	249
We argue about the same things in my family over and over.	NO!	42.1	301	33.9	314	20.3	184	20.3	159	28.8	958	38.3	302	27.2	237	23.7	207	19.9	125	27.5	871	41.2	268	28.1	205	26.5	196	26.4	176	30.3	845
	no	34	243	33.7	312	35.7	323	36.4	286	34.9	1,164	33.8	267	34.1	297	36.3	317	38.5	242	35.5	1,123	32.2	209	35.1	256	36.4	269	33	220	34.3	954
	yes	16.9	121	21.8	202	29.7	269	28.5	224	24.5	816	18.3	144	25.2	220	27.5	240	29.1	183	24.9	787	19.5	127	25.2	184	25.2	186	30.4	203	25.1	700
	YES!	7	50	10.5	97	14.3	130	14.8	116	11.8	393	9.6	76	13.5	118	12.6	110	12.4	78	12.1	382	7.1	46	11.5	84	11.9	88	10.2	68	10.3	286
People in my family have serious arguments.	NO!	51.9	373	42.4	388	28.5	260	27.1	213	37.1	1,234	48.9	387	36.5	318	31.1	271	28.6	180	36.5	1,156	49.7	319	38	276	33.7	249	30.9	206	37.9	1,050
	no	31.1	223	33.2	304	42	383	45	353	37.9	1,263	30.3	240	37	323	37.7	328	41.4	261	36.4	1,152	32.6	209	34.2	248	38.8	286	40.8	272	36.6	1,015
	yes	11.7	84	16.3	149	18.1	165	18	141	16.2	539	12.8	101	16.6	145	21	183	18.6	117	17.3	546	12.5	80	17.8	129	18.4	136	20.2	135	17.3	480
	YES!	5.3	38	8.1	74	11.4	104	9.9	78	8.8	294	8	63	9.9	86	10.2	89	11.4	72	9.8	310	5.3	34	10.1	73	9.1	67	8.1	54	8.2	228

Family Domain Risk Factor: Family History of Antisocial Behavior																															
Question	Response	County 2017										County 2019										County 2021									
		6th		8th		10th		12th		Total		6th		8th		10th		12th		Total		6th		8th		10th		12th		Total	
		%	n	%	n	%	n	%	n	%	n	%	n	%	n	%	n	%	n	%	n	%	n	%	n	%	n	%	n	%	n
How many of your brothers or sisters ever:																															
Drank beer, wine or hard liquor (for example, vodka, whiskey or gin)?	I don't have any	16.4	118	16	147	13.9	126	16.3	128	15.6	519	13.7	108	16.9	149	14.6	128	12.9	81	14.7	466	21.2	135	16.3	117	15.3	112	15.1	100	16.9	464
	None	73.4	528	65.4	602	57	518	52.1	409	61.7	2,057	74	582	60.3	531	60.8	533	52.6	330	62.3	1,976	66.8	425	65.2	467	60.1	439	56.9	378	62.2	1,709
	1	6.5	47	12	110	18.2	165	18.5	145	14	467	6.6	52	13.5	119	16.5	145	19.3	121	13.8	437	6.4	41	9.6	69	15.6	114	17.6	117	12.4	341
	2	1.9	14	3.7	34	5.6	51	7.9	62	4.8	161	3.3	26	5.2	46	5.5	48	9.1	57	5.6	177	3	19	5.3	38	5.5	40	7.4	49	5.3	146
	3 or 4	0.8	6	1.2	11	3.5	32	3.1	24	2.2	73	1.4	11	2.5	22	2.1	18	4	25	2.4	76	1.4	9	2.4	17	2.3	17	1.7	11	2	54
	5 or more	0.8	6	1.7	16	1.9	17	2.2	17	1.7	56	0.9	7	1.5	13	0.6	5	2.1	13	1.2	38	1.1	7	1.1	8	1.1	8	1.4	9	1.2	32
How many of your brothers or sisters ever:																															
Smoked cigarettes?	I don't have any	17.6	127	16.3	150	14.2	129	15.8	124	15.9	530	14.4	114	17.8	156	14.6	128	13	81	15.1	479	21.6	137	17.4	124	15.9	116	16.1	107	17.7	484
	None	75.5	545	69.2	637	64.8	587	63.7	499	68.1	2,268	77.6	612	67	587	71	622	63	393	70	2,214	72.7	460	72	514	68.4	499	69.5	461	70.6	1,934
	1	4.6	33	9.9	91	13.7	124	11.7	92	10.2	340	5.2	41	10	88	9.7	85	14.4	90	9.6	304	3.8	24	6.6	47	10.6	77	8.9	59	7.6	207
	2	1.2	9	2.5	23	4.5	41	5	39	3.4	112	1.9	15	2.6	23	3	26	6.1	38	3.2	102	0.6	4	2.8	20	2.5	18	3.8	25	2.4	67
	3 or 4	0.6	4	1	9	2	18	2.2	17	1.4	48	0.4	3	1.4	12	1.1	10	1.6	10	1.1	35	0.6	4	0.7	5	1.6	12	1.2	8	1.1	29
	5 or more	0.6	4	1.2	11	0.8	7	1.5	12	1	34	0.5	4	1.1	10	0.6	5	1.9	12	1	31	0.6	4	0.6	4	1	7	0.5	3	0.7	18

Family Domain Risk Factor: Family History of Antisocial Behavior (continued)

Question	Response	County 2017										County 2019										County 2021										
		6th		8th		10th		12th		Total		6th		8th		10th		12th		Total		6th		8th		10th		12th		Total		
		%	n	%	n	%	n	%	n	%	n	%	n	%	n	%	n	%	n	%	n	%	n	%	n	%	n	%	n	%	n	
How many of your brothers or sisters ever:																																
Used marijuana?	I don't have any	18.9	136	17.5	159	13.9	126	16.8	132	16.7	553	15.5	122	17.9	157	14.5	127	12.7	80	15.3	486	23.2	147	18.2	130	15.7	114	15.5	102	18	493	
	None	80	575	72.3	657	66.2	600	59.7	469	69.3	2,301	82.4	648	70.3	618	68.9	604	58	364	70.5	2,234	74.2	470	72.1	515	68.5	498	65.8	434	70.1	1,917	
	1	0.7	5	7	64	11.8	107	15.3	120	8.9	296	1.4	11	7.1	62	10.2	89	18.5	116	8.8	278	1.4	9	5.2	37	10	73	12	79	7.2	198	
	2	0.1	1	1.9	17	3.6	33	5.2	41	2.8	92	0.3	2	1.7	15	4.1	36	7.2	45	3.1	98	0.6	4	2.7	19	2.6	19	4.8	32	2.7	74	
	3 or 4	0.3	2	0.8	7	3	27	1.4	11	1.4	47	0.3	2	1.6	14	1.5	13	1.4	9	1.2	38	0.2	1	1.1	8	1.7	12	1.2	8	1.1	29	
	5 or more	0	0	0.6	5	1.4	13	1.5	12	0.9	30	0.1	1	1.5	13	0.8	7	2.2	14	1.1	35	0.3	2	0.7	5	1.5	11	0.8	5	0.8	23	
How many of your brothers or sisters ever:																																
Took a handgun to school?	I don't have any	17.8	128	18.3	167	15.2	137	18.3	144	17.3	576	14.4	113	18.5	162	15	131	12.6	79	15.4	485	22.3	141	19.1	136	16.1	117	16.6	110	18.4	504	
	None	81.7	588	81.4	745	83.7	754	80.3	630	81.8	2,717	85.6	670	81.1	710	84.4	738	85.5	535	84	2,653	77.3	488	80.5	574	83.3	605	82.2	544	80.9	2,211	
	1	0.4	3	0.1	1	0.7	6	0.6	5	0.5	15	0	0	0	0	0.3	3	0.5	3	0.2	6	0.3	2	0.4	3	0.3	2	0.9	6	0.5	13	
	2	0	0	0	0	0	0	0.1	1	0	1	0	0	0	0	0.2	2	0.5	3	0.2	5	0	0	0	0	0	0	0	0	0	0	0
	3 or 4	0.1	1	0	0	0	0	0	0	0	1	0	0	0	0	0	0	0	0	0	0	0	0	0	0	0	0	0.2	1	0	1	
	5 or more	0	0	0.2	2	0.4	4	0.6	5	0.3	11	0	0	0.3	3	0	0	1	6	0.3	9	0	0	0	0	0	0.3	2	0.2	1	0.1	3
How many of your brothers or sisters ever:																																
Been suspended or expelled from school?	I don't have any	16.6	119	16.5	151	14.2	128	17.5	136	16.1	534	13.1	103	16.8	146	14.3	125	12.8	80	14.4	454	18.8	118	16.4	117	15.7	114	15.3	101	16.5	450	
	None	75.1	539	70.1	642	70.2	632	70.1	545	71.2	2,358	75.8	595	64.6	563	72.1	629	69	430	70.4	2,217	71	445	69.1	492	71.3	518	72.7	480	71	1,935	
	1	7	50	9.5	87	10.9	98	9.1	71	9.2	306	9.4	74	13.1	114	10.2	89	11.6	72	11.1	349	8.8	55	9.8	70	9.8	71	8.8	58	9.3	254	
	2	0.4	3	2	18	3.1	28	1.8	14	1.9	63	1	8	3.2	28	2.4	21	3.5	22	2.5	79	0.8	5	3.2	23	1.9	14	2	13	2	55	
	3 or 4	0.8	6	1.1	10	0.9	8	0.5	4	0.8	28	0.5	4	1.5	13	0.6	5	1.9	12	1.1	34	0.5	3	0.6	4	0.6	4	0.8	5	0.6	16	
	5 or more	0.1	1	0.9	8	0.7	6	1	8	0.7	23	0.1	1	0.8	7	0.3	3	1.1	7	0.6	18	0.2	1	0.8	6	0.7	5	0.5	3	0.6	15	
Has anyone in your family ever had a severe alcohol or drug problem?	Yes	13	92	26.1	238	33.4	301	36.9	287	27.8	918	17.2	134	31.3	271	33.7	294	40.9	253	30.4	952	16.2	100	28.7	202	33.6	243	35.2	233	28.8	778	
	No	87	617	73.9	674	66.6	600	63.1	491	72.2	2,382	82.8	643	68.7	596	66.3	578	59.1	366	69.6	2,183	83.8	518	71.3	501	66.4	480	64.8	429	71.2	1,928	
About how many adults (over 21) have you known personally who in the past year have:																																
Gotten drunk or high?	None	63.3	458	45.3	420	32	293	32.5	256	42.5	1,427	60.8	483	43.4	382	30.5	269	23.2	147	40.2	1,281	66.4	424	48.4	350	39.2	289	32.4	216	46.2	1,279	
	1	17.1	124	15.9	147	15.3	140	7.7	61	14.1	472	15.9	126	14.5	128	13.3	117	11.4	72	13.9	443	13.3	85	14.4	104	11.5	85	11.8	79	12.8	353	
	2	9.4	68	13.5	125	12.9	118	12.4	98	12.2	409	10.1	80	12.7	112	14.6	129	14.5	92	12.9	413	8.5	54	9.7	70	12.3	91	11.1	74	10.4	289	
	3 or 4	4	29	10.4	96	15.6	143	14.3	113	11.4	381	7.4	59	11.9	105	18.4	162	18.8	119	13.9	445	4.5	29	11.2	81	12.6	93	14.7	98	10.9	301	
	5 or more	6.2	45	15	139	24.2	222	33	260	19.9	666	5.8	46	17.5	154	23.2	205	32.1	203	19.1	608	7.4	47	16.3	118	24.3	179	30	200	19.7	544	

Family Domain Risk Factor: Family History of Antisocial Behavior (continued)

Question	Response	County 2017										County 2019										County 2021									
		6th		8th		10th		12th		Total		6th		8th		10th		12th		Total		6th		8th		10th		12th		Total	
		%	n	%	n	%	n	%	n	%	n	%	n	%	n	%	n	%	n	%	n	%	n	%	n	%	n	%	n	%	n
About how many adults (over 21) have you known personally who in the past year have:																															
Used marijuana, crack, cocaine, or other drugs?	None	89.5	648	80.1	741	67.9	622	65	510	75.3	2,521	89.8	714	80	706	73.9	651	56.1	355	76	2,426	90.6	577	79.1	571	73.3	539	65.9	441	77	2,128
	1	6.1	44	9.6	89	12.2	112	8.9	70	9.4	315	6.4	51	8	71	10.2	90	12.8	81	9.2	293	5.7	36	8.7	63	10.3	76	12.7	85	9.4	260
	2	2.6	19	4.4	41	6.6	60	8.3	65	5.5	185	1.9	15	3.7	33	6.6	58	9.8	62	5.3	168	2	13	5.7	41	5.9	43	6.7	45	5.1	142
	3 or 4	0.3	2	3.1	29	6.4	59	7.6	60	4.5	150	1	8	3.6	32	5	44	8.8	56	4.4	140	1.1	7	2.5	18	4.6	34	6.6	44	3.7	103
	5 or more	1.5	11	2.7	25	6.9	63	10.2	80	5.3	179	0.9	7	4.5	40	4.3	38	12.5	79	5.1	164	0.6	4	4	29	5.9	43	8.1	54	4.7	130
About how many adults (over 21) have you known personally who in the past year have:																															
Sold or dealt drugs?	None	95	685	89.1	818	82.6	752	80.2	629	86.5	2,884	96.5	763	87.9	772	87.5	768	75.5	477	87.4	2,780	97	621	91.7	656	88.5	648	86.7	576	90.9	2,501
	1	3.5	25	5.7	52	6.3	57	6.1	48	5.5	182	2.9	23	5.7	50	7.3	64	7.9	50	5.9	187	2	13	2.5	18	4.9	36	5.3	35	3.7	102
	2	0.6	4	1.6	15	4.2	38	5.6	44	3	101	0.3	2	1.8	16	2.4	21	5.5	35	2.3	74	0.2	1	3.1	22	1.9	14	3.3	22	2.1	59
	3 or 4	0.3	2	1.9	17	3.1	28	3.3	26	2.2	73	0.3	2	1.9	17	1.1	10	4.6	29	1.8	58	0	0	1.1	8	1.2	9	1.7	11	1	28
	5 or more	0.7	5	1.7	16	3.8	35	4.7	37	2.8	93	0.1	1	2.6	23	1.7	15	6.5	41	2.5	80	0.8	5	1.5	11	3.4	25	3	20	2.2	61
About how many adults (over 21) have you known personally who in the past year have:																															
Done other things that could get them in trouble with the police, like stealing, selling stolen goods, mugging or assaulting others, etc.?	None	93.1	674	85.8	791	81.6	743	82.2	645	85.4	2,853	92.9	732	85.3	750	88.6	779	81.9	516	87.4	2,777	94	593	91.5	654	87.1	640	88.3	587	90.1	2,474
	1	4.8	35	7.3	67	7.8	71	5.6	44	6.5	217	4.8	38	7.1	62	5.7	50	5.2	33	5.8	183	3.6	23	3.2	23	4.9	36	5.7	38	4.4	120
	2	0.8	6	2.5	23	3.5	32	3.1	24	2.5	85	1	8	2.3	20	2.8	25	4.6	29	2.6	82	1.1	7	2.7	19	3	22	1.4	9	2.1	57
	3 or 4	0.4	3	2.1	19	2.9	26	3.1	24	2.2	72	0.4	3	1.8	16	0.9	8	2.9	18	1.4	45	0.3	2	0.8	6	1.6	12	1.7	11	1.1	31
	5 or more	0.8	6	2.4	22	4.3	39	6.1	48	3.4	115	0.9	7	3.5	31	1.9	17	5.4	34	2.8	89	1	6	1.8	13	3.4	25	3	20	2.3	64

Family Domain Risk Factor: Parental Attitudes Favorable Toward Antisocial Behavior & Drugs

Question	Response	County 2017										County 2019										County 2021									
		6th		8th		10th		12th		Total		6th		8th		10th		12th		Total		6th		8th		10th		12th		Total	
		%	n	%	n	%	n	%	n	%	n	%	n	%	n	%	n	%	n	%	n	%	n	%	n	%	n	%	n	%	n
How wrong do your parents feel it would be for you to:																															
Pick a fight with someone?	Not Wrong at All	3.2	23	3.7	34	6.2	56	7.4	58	5.2	171	3.4	27	4.8	42	4.7	41	7.2	45	4.9	155	4.3	27	4.7	33	5.2	38	4.3	29	4.6	127
	A Little Bit Wrong	8.6	61	18.4	169	20.4	185	19.1	149	17	564	11.6	91	20.3	177	24.3	213	21.9	137	19.6	618	12.9	82	24	170	24.6	179	19.7	132	20.5	563
	Wrong	28.1	200	35.8	329	36.8	333	34.4	269	34.1	1,131	30	236	33.3	290	34.9	305	41.9	262	34.6	1,093	33.5	213	34.8	247	35.6	259	38	254	35.5	973
	Very wrong	60.1	428	42	386	36.6	331	39.1	306	43.7	1,451	55	432	41.6	362	36.1	316	29	181	40.9	1,291	49.3	313	36.5	259	34.5	251	38	254	39.3	1,077
How wrong do your parents feel it would be for you to:																															
Steal anything worth more than \$5	Not Wrong at All	2.4	17	2.3	21	3.2	29	3	24	2.7	91	1.7	13	3	26	2.3	20	3.9	24	2.6	83	2.7	17	2.7	19	3.3	24	3.1	21	3	81
	A Little Bit Wrong	1.7	12	4.1	38	4.4	40	3.9	31	3.6	121	1.5	12	3.9	34	4.4	38	4.7	29	3.6	113	2.9	18	4.5	32	3.8	28	4	27	3.8	105
	Wrong	10.3	73	18.2	167	23.3	211	22.1	174	18.8	625	15.8	123	21.4	187	26.7	232	25.6	159	22.3	701	20.8	131	26.7	189	29.4	214	27.7	185	26.3	719
	Very wrong	85.7	609	75.4	694	69.1	625	70.9	558	74.8	2,486	81	632	71.7	627	66.7	580	65.9	410	71.5	2,249	73.6	463	66.1	469	63.5	463	65.1	434	66.9	1,829
How wrong do your parents feel it would be for you to:																															
Draw graffiti, or write things or draw pictures on buildings or other property (without the owner's permission)?	Not Wrong at All	2.9	21	3.2	29	4	36	3.8	30	3.5	116	2.2	17	3	26	3.1	27	4.7	29	3.1	99	3.3	21	3.1	22	3.8	28	3.4	23	3.4	94
	A Little Bit Wrong	1.4	10	4.3	39	4.2	38	4.9	38	3.8	125	1.8	14	4.8	42	5.5	48	6.9	43	4.7	147	2.5	16	4.9	35	6.9	50	5.7	38	5.1	139
	Wrong	7	50	14.4	132	24.1	218	24.7	193	17.9	593	12	94	18.3	159	25.1	219	29.4	183	20.8	655	16.4	103	22.1	157	25.5	186	25.9	173	22.6	619
	Very wrong	88.6	631	78.1	714	67.8	614	66.6	520	74.8	2,479	84.1	659	73.9	643	66.3	579	59	367	71.4	2,248	77.7	489	69.9	497	63.8	465	64.9	433	68.9	1,884
How wrong do your parents feel it would be for you to:																															
Drink beer, wine or hard liquor (for example, vodka, whiskey, or gin) regularly?	Not Wrong at All	3	21	3	27	3.5	32	6.4	50	3.9	130	1.7	13	2.1	18	2.7	24	5.3	33	2.8	88	3	19	3	21	3.8	28	4.8	32	3.7	100
	A Little Bit Wrong	1.5	11	3.9	36	9.8	88	9.5	75	6.3	210	1.5	12	5.5	48	8	70	11.6	72	6.4	202	1.9	12	5.6	40	6.9	50	12.3	82	6.7	184
	Wrong	5.8	41	13.6	124	22.5	203	27.6	217	17.7	585	8.5	66	16.1	140	23.7	207	29	180	18.9	593	9.6	60	14.5	103	24.6	179	30	200	19.8	542
	Very wrong	89.7	638	79.5	726	64.2	579	56.5	444	72.1	2,387	88.3	690	76.3	665	65.5	572	54	335	71.9	2,262	85.5	536	76.9	546	64.7	472	52.9	353	69.8	1,907
How wrong do your parents feel it would be for you to:																															
Smoke cigarettes?	Not Wrong at All	3	21	2.8	25	3.7	33	6.5	51	3.9	130	1.5	12	2.3	20	2.3	20	6.9	43	3	95	2.7	17	2.5	18	2.7	20	3.6	24	2.9	79
	A Little Bit Wrong	0.4	3	1.4	13	3.4	31	4.1	32	2.4	79	0.4	3	1.5	13	3.7	32	6.4	40	2.8	88	1.3	8	2.8	20	3.3	24	4.2	28	2.9	80
	Wrong	3.8	27	8.8	80	15.4	139	19.6	153	12.1	399	6.3	49	10.1	88	13.9	122	21.5	134	12.5	393	7.5	47	10.4	74	17.4	127	24.2	161	15	409
	Very wrong	92.8	655	87	791	77.4	697	69.7	544	81.5	2,687	91.8	717	86.1	749	80.1	701	65.1	405	81.7	2,572	88.5	554	84.2	598	76.5	558	67.9	451	79.2	2,161
How wrong do your parents feel it would be for you to:																															
Use marijuana	Not Wrong at All	3	21	2.8	25	4.9	44	7.8	61	4.6	151	1.9	15	3.3	29	4	35	9.6	60	4.4	139	3	19	4.1	29	5.6	41	6.5	43	4.8	132
	A Little Bit Wrong	0.3	2	3.1	28	6.6	60	7.4	58	4.5	148	0.6	5	3.7	32	7	61	10.6	66	5.2	164	0.5	3	3.8	27	6.4	47	8.3	55	4.8	132
	Wrong	1.6	11	6.5	59	15.6	141	19.4	152	11	363	3.1	24	9	78	13.4	117	19.4	121	10.8	340	4.6	29	9.2	65	17	124	21.8	145	13.3	363
	Very wrong	95.2	672	87.7	797	72.9	660	65.3	511	80	2,640	94.3	732	84	730	75.6	659	60.5	378	79.5	2,499	91.9	575	82.9	588	71	518	63.5	423	77	2,104

Family Domain Risk Factor: Parental Attitudes Favorable Toward Antisocial Behavior & Drugs (continued)

Question	Response	County 2017										County 2019										County 2021									
		6th		8th		10th		12th		Total		6th		8th		10th		12th		Total		6th		8th		10th		12th		Total	
		%	n	%	n	%	n	%	n	%	n	%	n	%	n	%	n	%	n	%	n	%	n	%	n	%	n	%	n	%	n
How wrong do your parents feel it would be for you to:																															
Have one or two drinks of alcoholic beverage such as beer, wine, or hard liquor (vodka, whiskey, gin, or rum) nearly every day?	Not at all wrong	2.8	22	1.8	18	3	29	6.5	53	3.4	122	2.7	24	2	20	2.5	23	7.7	54	3.5	121	6.4	47	5.1	43	3.4	27	6.3	45	5.2	162
	A little bit wrong	2.2	17	4.9	49	9.7	93	11.7	96	7.2	255	2.7	24	5.9	58	7.9	73	10.4	73	6.5	228	4.8	35	5.5	46	6	48	10.9	78	6.7	207
	Wrong	9	70	14.7	146	22.8	219	25.4	208	18.1	643	10.7	93	16.9	167	22	202	27.8	195	18.9	657	12.9	94	17.1	144	22.9	184	26.2	187	19.7	609
	Very wrong	86	671	78.5	780	64.5	620	56.5	463	71.3	2,534	83.8	732	75.3	745	67.6	622	54.1	380	71.1	2,479	75.9	554	72.3	607	67.8	545	56.6	405	68.3	2,111
How wrong do your parents feel it would be for you to:																															
Use prescription drugs not prescribed to you?	Not at all wrong	3.8	29	2.7	27	2.6	25	3.4	28	3.1	109	3.8	32	3.3	32	2.1	19	3	21	3	104	6.2	44	5.3	44	2.1	17	4.1	29	4.4	134
	A little bit wrong	1.2	9	2.2	22	2.7	26	3.4	28	2.4	85	2	17	2.7	26	1.7	15	3.7	26	2.4	84	2.5	18	2.4	20	2.3	18	1.8	13	2.3	69
	Wrong	8.3	63	8.6	85	13.2	126	10	82	10.1	356	8	68	9.7	95	9.5	86	12.3	86	9.8	335	8.1	57	9.4	78	11	88	9.9	70	9.6	293
	Very wrong	86.7	659	86.4	849	81.5	781	83.2	681	84.4	2,970	86.3	735	84.3	822	86.7	785	81	566	84.8	2,908	83.1	587	83	692	84.6	675	84.2	598	83.7	2,552

Family Domain Risk Factor: Poor Family Management

Question	Response	County 2017										County 2019										County 2021									
		6th		8th		10th		12th		Total		6th		8th		10th		12th		Total		6th		8th		10th		12th		Total	
		%	n	%	n	%	n	%	n	%	n	%	n	%	n	%	n	%	n	%	n	%	n	%	n	%	n	%	n	%	n
When I am not at home, one of my parents knows where I am and who I am with.	NO!	1.2	9	2.4	23	2.3	21	4.4	35	2.6	88	1.2	10	2.7	24	2.7	24	3.3	21	2.5	79	2.6	17	2.2	16	1.5	11	2.7	18	2.2	62
	no	1.5	11	3.9	37	5	46	9.2	73	4.9	167	2.5	20	4.3	38	4.7	41	7.7	49	4.6	148	2.3	15	5.3	39	3.6	27	6.3	42	4.4	123
	yes	18.3	134	29.3	276	42.7	392	46.8	370	34.7	1,172	19.7	158	33.3	296	41.2	361	43.4	275	34.1	1,090	25.8	171	32.7	241	41.1	306	44.4	295	36	1,013
	YES!	78.9	577	64.3	605	49.9	458	39.5	312	57.8	1,952	76.5	613	59.7	531	51.4	451	45.5	288	58.8	1,883	69.3	459	59.9	442	53.8	401	46.6	310	57.4	1,612
If you skipped school, would you be caught by your parents?	NO!	3.3	24	3.3	31	3.3	30	5.4	43	3.8	128	2.8	22	3.4	30	3.4	30	5.2	33	3.6	115	5.3	35	2.8	21	2.8	21	3.2	21	3.5	98
	no	2.1	15	4.9	46	6.8	62	10.2	81	6.1	204	3.6	29	3.9	35	5.9	52	8.7	55	5.3	171	3.3	22	6.8	50	5.8	43	6.9	46	5.7	161
	yes	15.7	114	24.6	230	33.8	309	35.1	278	27.7	931	17.7	141	26.5	235	30.1	264	40.7	258	28.1	898	22.2	146	28.2	209	33.2	247	35.9	239	30	841
	YES!	78.9	573	67.1	627	56.1	512	49.2	389	62.5	2,101	75.9	606	66.2	588	60.5	531	45.4	288	63	2,013	69.1	455	62.2	460	58.3	434	54	359	60.8	1,708
My parents ask if I've gotten my homework done.	NO!	1.1	8	4.6	43	6.7	61	9.3	73	5.5	185	1.6	13	3.8	34	6.9	60	11.4	72	5.6	179	3.8	25	3.5	26	6.7	50	9.8	65	5.9	166
	no	2.2	16	8.6	80	16.3	149	24.3	191	13	436	3.2	26	10.1	90	16.6	145	23.4	147	12.8	408	4.4	29	11.3	83	14	104	22.7	151	13.1	367
	yes	18.9	138	29.9	280	36.9	337	36.8	290	31.1	1,045	20.7	166	30.2	269	34.4	300	36.1	227	30.1	962	27.5	182	34.9	257	38.6	287	37.3	248	34.7	974
	YES!	77.8	567	56.9	532	40.1	366	29.6	233	50.5	1,698	74.5	598	55.9	498	42.2	368	29.1	183	51.5	1,647	64.4	426	50.3	371	40.7	303	30.1	200	46.3	1,300
Would your parents know if you did not come home on time?	NO!	1.8	13	2.8	26	4	37	6.5	51	3.8	127	1.5	12	2.9	26	3.1	27	5.7	36	3.2	101	2.9	19	2.2	16	2.3	17	3.9	26	2.8	78
	no	4.3	31	10.4	97	12.5	114	15.3	120	10.8	362	5.5	44	10.7	95	10.8	95	12.8	81	9.9	315	4.6	30	9.9	73	10.6	79	10.9	73	9.1	255
	yes	24	174	29.8	277	38.1	349	39.9	314	33.2	1,114	25.5	204	32.5	289	36.8	323	41.4	261	33.7	1,077	27.7	182	35.5	262	40.6	302	43.8	292	37	1,038
	YES!	69.9	506	57	530	45.4	415	38.3	301	52.2	1,752	67.5	540	53.9	479	49.3	432	40.1	253	53.3	1,704	64.8	425	52.4	386	46.4	345	41.4	276	51.1	1,432

Family Domain Risk Factor: Poor Family Management (continued)

Question	Response	County 2017										County 2019										County 2021									
		6th		8th		10th		12th		Total		6th		8th		10th		12th		Total		6th		8th		10th		12th		Total	
		%	n	%	n	%	n	%	n	%	n	%	n	%	n	%	n	%	n	%	n	%	n	%	n	%	n	%	n	%	n
The rules in my family are clear.	NO!	1.8	13	2.9	27	3.4	31	6	47	3.5	118	1.5	12	3	27	4	35	5.1	32	3.3	106	2.4	16	2.1	15	2.6	19	3.3	22	2.6	72
	no	4.1	30	10	93	8.7	79	14.4	114	9.4	316	6.4	51	8.8	78	10	88	11.1	70	9	287	7	46	10.8	79	9.3	69	11.7	78	9.7	272
	yes	29.1	211	35	326	45.5	415	44.6	352	38.8	1,304	29.6	235	36.3	322	45.4	398	47	295	39.2	1,250	33.5	219	38.3	280	42.7	316	46.3	309	40.2	1,124
	YES!	65	472	52.1	486	42.5	388	35	276	48.3	1,622	62.5	496	51.8	459	40.6	356	36.8	231	48.4	1,542	57	373	48.8	357	45.4	336	38.8	259	47.4	1,325
If you carried a handgun without your parents' permission, would you be caught by them?	NO!	2.4	17	4.2	39	4.2	38	6	47	4.2	141	2	16	3.4	30	3.5	31	5.4	34	3.5	111	4.3	28	3.7	27	3.9	29	3.8	25	3.9	109
	no	0.8	6	4.1	38	8.7	79	13.8	108	6.9	231	2.9	23	5.6	49	7.3	64	11.5	72	6.5	208	4	26	6	44	8.1	60	7.7	51	6.5	181
	yes	11.7	84	16.7	156	26	237	26.1	205	20.4	682	10.7	85	20	176	23	201	29	182	20.2	644	15.2	100	19.3	142	25.5	189	28.9	192	22.3	623
	YES!	85.1	613	75	699	61.2	559	54.1	424	68.5	2,295	84.5	674	71	625	66.2	579	54.1	340	69.7	2,218	76.6	504	71.1	523	62.4	462	59.7	397	67.4	1,886
If you drank some beer, wine, or hard liquor (such as vodka, whiskey, gin, or rum) without your parents' permission, would you be caught by them?	NO!	3.9	28	5.6	52	8.3	75	12.4	98	7.6	253	4.1	33	5.7	50	8.4	73	15.7	98	8	254	7.1	46	6.6	48	8.3	61	12.5	83	8.6	238
	no	2.1	15	13.5	125	28.3	257	35.8	282	20.3	679	4.4	35	17.5	153	26.8	233	34.2	214	20.1	635	4.8	31	13.9	102	25.4	187	31.4	208	19	528
	yes	12.1	87	23.1	214	27.2	247	26	205	22.5	753	11.7	93	21.8	191	28.1	244	25.7	161	21.8	689	15.4	100	22.4	164	27.7	204	31	205	24.2	673
	YES!	81.9	587	57.8	536	36.2	329	25.8	203	49.6	1,655	79.8	636	55	481	36.7	319	24.4	153	50.2	1,589	72.7	471	57.1	418	38.6	284	25.1	166	48.2	1,339
My family has clear rules about alcohol and drug use.	NO!	1.7	12	2.6	24	3.3	30	5.2	41	3.2	107	2.3	18	2.9	25	2.5	22	5	31	3	96	3.9	25	3.8	28	4.3	32	4.7	31	4.2	116
	no	2.8	20	6.3	58	10.4	94	15.4	121	8.8	293	2.6	21	7.3	64	9.2	80	10.7	67	7.3	232	3.9	25	8.1	59	11.2	83	11	73	8.6	240
	yes	11.7	84	20.9	193	33.6	304	37.8	297	26.4	878	11.2	89	25.4	223	31.8	278	42.7	267	27	857	17.1	110	24.4	178	32.6	242	41.4	275	29	805
	YES!	83.8	601	70.2	649	52.8	478	41.5	326	61.6	2,054	83.9	665	64.4	565	56.5	493	41.7	261	62.6	1,984	75.1	483	63.6	464	52	386	42.9	285	58.2	1,618

Family Domain Protective Factor: Family Attachment																															
Question	Response	County 2017										County 2019										County 2021									
		6th		8th		10th		12th		Total		6th		8th		10th		12th		Total		6th		8th		10th		12th		Total	
		%	n	%	n	%	n	%	n	%	n	%	n	%	n	%	n	%	n	%	n	%	n	%	n	%	n	%	n	%	n
Do you feel very close to your mother?	NO!	2	15	5.1	48	6.3	58	9.2	73	5.7	194	3.2	26	5.8	52	5.5	48	6.2	39	5.1	165	3.5	23	6.5	48	7.3	54	7.7	51	6.3	176
	no	2.2	16	7.2	68	8.9	82	10.7	85	7.4	251	3.3	27	7.6	68	8	70	10.7	68	7.2	233	3	20	8.4	62	10.1	75	11	73	8.2	230
	yes	15.8	116	21.3	201	28.3	260	29.3	232	23.9	809	15.7	128	24.9	222	30.2	265	31	196	25.2	811	19.9	132	26.3	195	32.3	240	32	213	27.7	780
	YES!	79.9	585	66.4	627	56.5	520	50.8	402	63	2,134	77.8	634	61.7	550	56.4	495	52.1	330	62.4	2,009	73.6	488	58.8	436	50.3	373	49.3	328	57.8	1,625
Do you feel very close to your father?	NO!	5.8	41	10.9	102	15	136	17.5	137	12.5	416	6.9	56	13.2	116	12.1	104	14.1	88	11.5	364	8.2	54	14.5	107	12.8	94	15.8	104	12.9	359
	no	3.6	25	11.9	112	14.3	129	17.3	135	12.1	401	7.2	58	13.3	117	12.9	111	17	106	12.4	392	9.6	63	12.3	91	17	125	15.2	100	13.6	379
	yes	20.1	141	27.9	262	30.2	273	30.3	237	27.4	913	21.1	170	26.6	234	34.7	299	30	187	28.1	890	21.7	142	27.1	200	31.9	235	33.3	219	28.6	796
	YES!	70.6	496	49.3	462	40.6	367	34.8	272	48	1,597	64.8	522	46.9	413	40.4	348	38.8	242	48.1	1,525	60.5	396	46.1	341	38.4	283	35.6	234	45	1,254
Do you share your thoughts and feelings with your mother?	NO!	5	36	9.9	93	10.7	98	12.7	100	9.7	327	5.6	45	10.2	90	8.8	77	12.4	78	9.1	290	6.8	45	13	96	10.4	77	12.8	85	10.8	303
	no	12	87	16.7	156	20.5	188	22.1	174	18	605	11.4	92	20	177	20.5	179	17.8	112	17.6	560	11.9	79	18.3	135	22.9	170	22	146	18.9	530
	yes	27.7	201	32.3	302	34.6	318	34.6	272	32.5	1,093	29.5	237	29.7	263	37.6	328	35	220	32.9	1,048	32	212	31	228	35	260	32.4	215	32.6	915
	YES!	55.4	402	41.1	384	34.2	314	30.5	240	39.8	1,340	53.5	430	40.2	356	33	288	34.7	218	40.5	1,292	49.2	326	37.6	277	31.7	235	32.8	218	37.7	1,056
Do you share your thoughts and feelings with your father?	NO!	10	70	18	167	22.1	200	23	179	18.6	616	10.8	86	19.3	169	16.8	144	20.2	127	16.7	526	13.1	85	21	153	19.5	143	23.6	155	19.4	536
	no	16.2	113	24.7	229	27.4	248	30.9	240	25.1	830	19.8	158	24.9	218	31.1	267	28.7	180	26.1	823	22.5	146	25.5	186	29.7	218	28.5	187	26.6	737
	yes	30.1	210	30.1	279	29.9	271	28.4	221	29.7	981	31.3	249	30.7	268	30.6	263	32.6	205	31.2	985	28.5	185	27.1	197	30.2	222	30.5	200	29	804
	YES!	43.6	304	27.2	252	20.6	186	17.6	137	26.6	879	38.1	303	25.1	219	21.5	185	18.5	116	26.1	823	35.9	233	26.4	192	20.7	152	17.4	114	25	691

Family Domain Protective Factor: Opportunities for Prosocial Involvement																															
Question	Response	County 2017										County 2019										County 2021									
		6th		8th		10th		12th		Total		6th		8th		10th		12th		Total		6th		8th		10th		12th		Total	
		%	n	%	n	%	n	%	n	%	n	%	n	%	n	%	n	%	n	%	n	%	n	%	n	%	n	%	n	%	n
My parents ask me what I think before most family decisions affecting me are made	NO!	10.9	75	12.2	115	11.5	106	14	111	12.2	407	12	94	12.1	108	11.7	102	13.1	83	12.1	387	13.8	87	12.8	94	12.6	94	11.7	78	12.7	353
	no	17.9	123	21.2	199	24.9	229	26.2	207	22.7	758	19.7	155	24.9	223	22.1	193	25.2	160	22.9	731	20.3	128	25	184	24.3	181	25.2	168	23.8	661
	yes	37	255	40.1	377	43.6	402	40.5	320	40.5	1,354	38.9	306	38.8	347	45.1	394	42.5	270	41.3	1,317	44	278	39.5	291	42	313	43.6	291	42.2	1,173
	YES!	34.3	236	26.4	248	20	184	19.3	153	24.6	821	29.4	231	24.2	216	21.2	185	19.2	122	23.6	754	22	139	22.8	168	21.1	157	19.5	130	21.4	594
If I had a personal problem, I could ask my mom or dad for help	NO!	3	22	8	76	8.2	76	10.7	84	7.6	258	3.9	32	8.8	79	5.6	49	9.2	59	6.8	219	5.3	35	8.3	62	8.8	66	9.4	63	8	226
	no	4.4	32	9.9	94	10.7	99	11.7	92	9.3	317	5.6	46	10.5	94	10.4	91	12.2	78	9.6	309	5.3	35	11.9	89	13.1	98	11.4	76	10.5	298
	yes	26.1	191	33.2	314	41.3	382	39.8	314	35.4	1,201	25.6	209	33.9	304	39.3	345	39.3	251	34.3	1,109	31.7	211	35	262	38.3	286	41	274	36.5	1,033
	YES!	66.5	486	48.8	462	39.8	369	37.8	298	47.6	1,615	64.8	529	46.9	421	44.7	392	39.2	250	49.3	1,592	57.8	385	44.9	336	39.8	297	38.3	256	45	1,274
My parents give me lots of chances to do fun things with them	NO!	2.9	21	6.1	58	7.2	66	11.5	91	7	236	3.8	31	6.6	59	5.4	47	7.4	47	5.7	184	4.4	29	5.6	42	5.4	40	7.8	52	5.8	163
	no	8.1	59	10.6	100	14.5	133	19	150	13.1	442	9.9	80	9.7	86	13.6	119	15.1	96	11.9	381	7.8	52	13.3	99	16.4	122	17.2	115	13.7	388
	yes	28.2	206	38	359	43.9	403	40.2	317	38	1,285	31	251	38	338	40.6	355	43.1	273	37.9	1,217	35.9	238	39.3	293	43.7	326	41.6	278	40.2	1,135
	YES!	60.8	444	45.2	427	34.5	317	29.2	230	41.9	1,418	55.3	448	45.7	406	40.5	354	34.4	218	44.5	1,426	51.9	344	41.7	311	34.6	258	33.4	223	40.3	1,136

Family Domain Protective Factor: Rewards for Prosocial Involvement

Question	Response	County 2017										County 2019										County 2021									
		6th		8th		10th		12th		Total		6th		8th		10th		12th		Total		6th		8th		10th		12th		Total	
		%	n	%	n	%	n	%	n	%	n	%	n	%	n	%	n	%	n	%	n	%	n	%	n	%	n	%	n	%	n
My parents notice when I am doing a good job and let me know about it	Never or Almost Never	4.2	31	8.2	78	10.2	94	12.9	102	9	305	5.5	45	9.8	88	8.7	76	11.6	74	8.7	283	5	34	10.8	81	11.3	85	11.4	76	9.7	276
	Sometimes	18.8	138	23.7	224	24.5	226	25.1	198	23.2	786	21.2	174	25.1	226	25	219	27.6	176	24.6	795	19.6	132	27.6	206	31	233	28.4	190	26.8	761
	Often	27.8	204	27.8	263	33.2	307	31.2	246	30	1,020	28.1	231	28.5	257	35.4	310	27.5	175	30.1	973	30.9	208	29.6	221	26.9	202	28.7	192	29	823
	All the time	49.3	362	40.3	382	32.1	297	30.8	243	37.8	1,284	45.2	371	36.7	331	30.9	271	33.3	212	36.6	1,185	44.5	300	32	239	30.8	231	31.5	211	34.5	981
How often do your parents tell you they're proud of you for something you've done?	Never or Almost Never	5.5	40	10.4	98	11.2	103	13.8	109	10.3	350	4	33	10.5	94	9.6	84	12.6	80	9	291	5.8	39	13.2	98	15.3	115	13.8	92	12.2	344
	Sometimes	14.5	106	19.5	184	25.9	239	26.1	206	21.7	735	20.1	164	23.4	210	27	236	25.2	160	23.9	770	18.9	127	25.8	192	29.3	220	29.3	195	25.9	734
	Often	26.9	197	30.1	284	31.6	292	29.2	230	29.6	1,003	29.9	244	28.4	255	33.3	291	28.8	183	30.2	973	32.6	219	30	223	26.7	200	26.8	178	29	820
	All the time	53.1	389	40	378	31.3	289	30.8	243	38.4	1,299	46	375	37.7	338	30	262	33.5	213	36.9	1,188	42.7	287	31	230	28.7	215	30.1	200	32.9	932
Do you enjoy spending time with your mother?	NO!	1.9	14	3.7	34	5	46	6.1	48	4.2	142	1.9	15	3.9	35	4	35	5.9	37	3.8	122	2.1	14	5.6	41	3.9	29	5.9	39	4.4	123
	no	1.2	9	4.1	38	6.2	57	7.8	61	4.9	165	2.1	17	5	44	4.7	41	6.5	41	4.5	143	2	13	3.7	27	6.8	50	6.7	44	4.8	134
	yes	16	116	26.4	246	34.7	317	39.7	311	29.5	990	17.5	141	30.8	273	38.6	337	41.5	261	31.7	1,012	20	131	29.5	217	39.8	294	41.5	274	32.8	916
	YES!	80.9	587	65.8	613	54	494	46.4	363	61.3	2,057	78.5	633	60.3	535	52.7	461	46.1	290	60	1,919	75.9	498	61.3	451	49.5	365	45.9	303	58	1,617
Do you enjoy spending time with your father?	NO!	4.2	30	8.6	79	10.8	97	12	93	9	299	5.4	43	9	79	9.2	79	11.6	72	8.6	273	6.6	43	12	88	8.7	64	10.6	69	9.5	264
	no	1.8	13	7.5	69	8.7	78	9.6	74	7.1	234	3	24	7.5	66	7.6	65	9.5	59	6.8	214	2.9	19	6.8	50	8.6	63	9.7	63	7	195
	yes	14.7	104	24.6	227	33.1	298	38.1	295	28	924	17.5	139	28.4	250	37.3	321	38.5	240	30.1	950	20.6	134	25.7	189	39.5	291	40.1	260	31.6	874
	YES!	79.2	561	59.4	548	47.4	427	40.3	312	55.9	1,848	74.1	589	55.2	486	45.9	395	40.4	252	54.5	1,722	69.8	454	55.6	409	43.2	318	39.5	256	51.9	1,437

Peer-Individual Risk Factor: Attitudes Favorable Toward Antisocial Behavior and Drug Use

Question	Response	County 2017										County 2019										County 2021									
		6th		8th		10th		12th		Total		6th		8th		10th		12th		Total		6th		8th		10th		12th		Total	
		%	n	%	n	%	n	%	n	%	n	%	n	%	n	%	n	%	n	%	n	%	n	%	n	%	n	%	n	%	n
How wrong do you think it is for someone your age to stay away from school all day when their parents think they are at school?	Not Wrong at All	2.5	18	4	37	3.7	34	7.1	56	4.3	145	3.1	25	4.3	39	4.7	41	6.2	39	4.5	144	3.5	23	5	37	4.2	31	6.9	46	4.9	137
	A Little Bit Wrong	2.3	17	12.3	113	17.4	158	19	150	13.1	438	4	32	11.9	108	16.6	145	21.2	134	13	419	8	53	16.3	120	18.2	134	22.4	149	16.3	456
	Wrong	15.1	111	27.7	253	33.4	303	33.6	265	27.9	932	19.8	159	31	282	34.8	303	40	253	31	997	29.3	194	32.7	240	34.5	254	37.7	251	33.5	939
	Very wrong	80.1	588	56	512	45.4	412	40.3	318	54.7	1,830	73.1	588	52.9	482	43.9	382	32.6	206	51.5	1,658	59.2	391	46	338	43.1	318	33	220	45.3	1,267
How wrong do you think it is for someone your age to take a handgun to school?	Not Wrong at All	2	15	3.4	31	3.3	30	4.8	38	3.4	114	1.7	14	2.1	19	1.7	15	3.6	23	2.2	71	2.7	18	3.3	24	3	22	3	20	3	84
	A Little Bit Wrong	0.7	5	1.6	15	0.7	6	1.8	14	1.2	40	0.7	6	1.3	12	0.8	7	0.9	6	1	31	0.3	2	1.5	11	0.3	2	1.2	8	0.8	23
	Wrong	2.5	18	4.5	41	5.8	53	5.3	42	4.6	154	2	16	4.2	38	4.7	41	6.2	39	4.2	134	3.8	25	6.1	45	5	37	6.1	41	5.3	148
	Very wrong	94.8	696	90.5	832	90.2	819	88	692	90.8	3,039	95.5	771	92.4	840	92.8	807	89.3	566	92.7	2,984	93.2	616	89.1	654	91.8	679	89.7	598	90.9	2,547
How wrong do you think it is for someone your age to steal anything worth more than \$5?	Not Wrong at All	1.8	13	3.7	34	3.3	30	4.7	37	3.4	114	2.6	21	3.3	30	3.5	30	5.2	33	3.5	114	3	20	4.9	36	4.3	32	5	33	4.3	121
	A Little Bit Wrong	4.1	30	8.7	79	8.9	80	8.8	69	7.7	258	4	32	9.7	88	10.2	89	10.2	64	8.5	273	7.3	48	12	88	12.4	92	10.8	72	10.7	300
	Wrong	15.2	111	25.3	230	29.9	270	24.9	196	24.2	807	22	177	28	255	31.1	270	29.5	186	27.6	888	27.5	181	31.7	232	31.1	230	34.3	228	31.2	871
	Very wrong	78.9	576	62.3	567	57.9	523	61.6	485	64.6	2,151	71.4	575	59.1	538	55.2	480	55.1	347	60.3	1,940	62.2	410	51.4	376	52.2	386	49.9	332	53.8	1,504
How wrong do you think it is for someone your age to pick a fight with someone?	Not Wrong at All	3.2	23	6.9	63	5.7	51	8.3	65	6.1	202	4.2	34	6.2	56	5.3	46	7.6	48	5.7	184	3.8	25	8.7	64	6.6	49	5.9	39	6.3	177
	A Little Bit Wrong	8.1	59	18.9	173	20.6	186	17.5	138	16.7	556	8.7	70	19.8	180	22.5	196	22	139	18.2	585	15.2	100	25.2	185	23.3	172	21.1	140	21.4	597
	Wrong	25.7	187	34.2	313	35.1	317	31.6	249	32	1,066	26.5	213	32.7	298	36	313	36	228	32.7	1,052	30.3	200	31.8	233	33	243	38.4	254	33.3	930
	Very wrong	63	459	40	366	38.6	348	42.6	335	45.3	1,508	60.6	487	41.3	376	36.2	315	34.4	218	43.4	1,396	50.7	334	34.2	251	37	273	34.6	229	38.9	1,087
How wrong do you think it is for someone your age to attack someone with the idea of seriously hurting them?	Not Wrong at All	2.5	18	3.5	32	3.6	32	5.4	42	3.7	124	2.2	18	3.6	33	3.3	29	3.8	24	3.2	104	2.9	19	4.1	30	3.7	27	3.8	25	3.6	101
	A Little Bit Wrong	1.4	10	5.8	53	6.1	55	7.1	55	5.2	173	2.4	19	4.6	42	5.3	46	6.2	39	4.5	146	2.4	16	5.9	43	6	44	4.5	30	4.8	133
	Wrong	6.1	44	14.9	135	21.6	194	19.4	151	15.8	524	8.7	70	18.4	167	19.8	173	22	139	17.1	549	12.1	80	20.7	151	22.6	166	21.3	141	19.3	538
	Very wrong	90.1	655	75.8	689	68.8	619	68.2	532	75.2	2,495	86.7	695	73.4	668	71.6	624	68	429	75.1	2,416	82.6	547	69.3	506	67.8	499	70.4	467	72.3	2,019
How wrong do you think it is for someone your age to drink beer, wine, or hard liquor (for example, vodka, whiskey, gin, or rum) regularly?	Not Wrong at All	2.2	16	3.8	35	6.9	62	8.8	69	5.5	182	2.3	18	3.7	34	5.5	48	9.1	57	4.9	157	3.3	22	4.2	31	5.3	39	8.3	55	5.3	147
	A Little Bit Wrong	1.4	10	8.1	74	15.8	143	18.5	145	11.2	372	1.4	11	9.5	87	16.6	145	18.6	117	11.2	360	2.1	14	9.3	68	17.3	128	18.8	125	12	335
	Wrong	6.7	49	17.7	161	27.5	249	26.3	206	20	665	7.1	57	19.1	174	28.1	245	33	207	21.3	683	11.4	75	21.5	157	25.6	189	32.7	217	22.9	638
	Very wrong	89.7	656	70.4	641	49.8	451	46.3	362	63.4	2,110	89.2	713	67.6	616	49.8	435	39.3	247	62.6	2,011	83.1	546	65	475	51.8	382	40.2	267	59.9	1,670
How wrong do you think it is for someone your age to smoke cigarettes?	Not Wrong at All	2.3	17	3.8	34	5.1	46	9.6	75	5.2	172	1.9	15	3	27	4.6	40	8	50	4.1	132	2.7	18	4.1	30	4.2	31	7.4	49	4.6	128
	A Little Bit Wrong	1	7	6.3	57	10.3	93	10.7	84	7.3	241	1.5	12	5.7	52	8.6	75	15.9	100	7.5	239	1.8	12	7.1	52	11.8	87	10.9	72	8	223
	Wrong	6.6	48	15.5	140	21.9	197	24.1	189	17.3	574	7.4	59	17.3	157	25.1	219	26.4	166	18.7	601	12	79	19	139	23.1	170	30	199	21.1	587
	Very wrong	90.2	659	74.4	671	62.7	565	55.6	436	70.3	2,331	89.2	713	74	672	61.7	537	49.7	312	69.7	2,234	83.4	548	69.7	509	60.9	448	51.7	343	66.3	1,848
How wrong do you think it is for someone your age to use LSD, cocaine, amphetamines or another illegal drug?	Not Wrong at All	2.2	16	3	27	3.5	32	5.4	42	3.5	117	1.9	15	2.5	23	3.1	27	5.2	33	3.1	98	2.8	18	3.2	23	3.1	23	5.1	34	3.5	98
	A Little Bit Wrong	0.3	2	1.9	17	3.4	31	4.5	35	2.6	85	0.4	3	2.9	26	2.9	25	5.2	33	2.7	87	0.3	2	1.6	12	3.9	29	4.2	28	2.6	71
	Wrong	2.2	16	7.6	69	11.7	106	13	102	8.8	293	3.4	27	7.4	67	12.9	112	16.6	105	9.7	311	3.5	23	10.2	74	12.9	95	16.4	109	10.8	301
	Very wrong	95.4	700	87.6	797	81.3	736	77.1	603	85.1	2,836	94.4	755	87.2	792	81.2	707	72.9	460	84.5	2,714	93.4	610	85	620	80.1	590	74.2	492	83.1	2,312

Peer-Individual Risk Factor: Attitudes Favorable Toward Antisocial Behavior and Drug Use (continued)

Question	Response	County 2017										County 2019										County 2021									
		6th		8th		10th		12th		Total		6th		8th		10th		12th		Total		6th		8th		10th		12th		Total	
		%	n	%	n	%	n	%	n	%	n	%	n	%	n	%	n	%	n	%	n	%	n	%	n	%	n	%	n	%	n
How wrong do you think it is for someone your age to use marijuana?	Not Wrong at All	2.6	19	6.6	60	17.3	156	25	196	12.9	431	2.5	20	8.1	74	14.6	127	24.8	157	11.8	378	3.1	20	8.6	63	14.1	104	20.2	134	11.5	321
	A Little Bit Wrong	0.5	4	8	73	17.5	158	16.3	128	10.9	363	1.4	11	8.7	79	16.9	147	24.2	153	12.1	390	1.4	9	8.1	59	16.4	121	22.6	150	12.2	339
	Wrong	3.1	23	11.7	107	18.2	164	18	141	13.1	435	5.4	43	11.6	105	20.4	177	20.9	132	14.2	457	8.1	53	14	102	18.3	135	20.2	134	15.2	424
	Very wrong	93.7	687	73.7	671	47.1	425	40.7	319	63.1	2,102	90.8	726	71.6	651	48	417	30.2	191	61.8	1,985	87.4	569	69.3	505	51.2	378	37.1	247	61	1,699

Peer-Individual: Friend/Peer Perception of Use

Question	Response	County 2017										County 2019										County 2021									
		6th		8th		10th		12th		Total		6th		8th		10th		12th		Total		6th		8th		10th		12th		Total	
		%	n	%	n	%	n	%	n	%	n	%	n	%	n	%	n	%	n	%	n	%	n	%	n	%	n	%	n	%	n
How do you feel about someone your age having one or two drinks of an alcoholic beverage (beer, wine, hard liquor) nearly every day?	Strongly disapprove	81.9	663	62.4	627	41.6	398	41.7	342	56.5	2,030	81.9	720	59.4	589	46.1	416	39.2	272	57.6	1,997	83.8	616	63.5	526	49.6	394	47.1	330	61	1,866
	Somewhat disapprove	7.3	59	14.7	148	21.8	209	18.2	149	15.7	565	6.8	60	17.4	173	21.8	197	19.3	134	16.3	564	6.4	47	14.1	117	21.1	168	19.5	137	15.3	469
	Neither approve or disapprove	4.1	33	14.3	144	26.5	254	27.6	226	18.3	657	4	35	14.3	142	23.4	211	29.1	202	17	590	4.4	32	13.4	111	20.9	166	22.7	159	15.3	468
	Approve	0.6	5	2	20	3.6	34	4.8	39	2.7	98	0.2	2	1.6	16	4.5	41	6.8	47	3.1	106	0.5	4	1.1	9	2.5	20	5	35	2.2	68
	Don't know/ Can't say	6.2	50	6.6	66	6.5	62	7.8	64	6.7	242	7.1	62	7.3	72	4.1	37	5.5	38	6	209	4.9	36	7.9	65	5.9	47	5.7	40	6.1	188
How do you feel about someone your age smoking one or more packs of cigarettes a day?	Strongly disapprove	92.9	747	85.2	853	73.1	699	69.2	567	80.1	2,866	90.6	798	84.7	839	76.7	692	67.2	464	80.6	2,793	91.7	666	84.1	693	76.4	606	72.3	507	81.2	2,472
	Somewhat disapprove	2.1	17	5.2	52	12.2	117	9.6	79	7.4	265	2.4	21	7.1	70	11.6	105	11.7	81	8	277	3.2	23	7.2	59	10.7	85	13	91	8.5	258
	Neither approve or disapprove	1.9	15	5.4	54	9.9	95	13.4	110	7.7	274	2.3	20	3.8	38	7.6	69	15.1	104	6.7	231	1.7	12	3.9	32	7.9	63	10.1	71	5.8	178
	Approve	0.4	3	1	10	1	10	2	16	1.1	39	0.2	2	0.5	5	1.1	10	1.6	11	0.8	28	0	0	0.1	1	0.9	7	0.9	6	0.5	14
	Don't know/ Can't say	2.7	22	3.2	32	3.7	35	5.7	47	3.8	136	4.5	40	3.9	39	2.9	26	4.3	30	3.9	135	3.4	25	4.7	39	4	32	3.7	26	4	122
How do you feel about someone your age using marijuana once a month or more?	Strongly disapprove	91.3	736	73.4	731	46.1	440	38.8	316	62.2	2,223	87.8	771	70.7	701	48.6	438	29.8	207	61.1	2,117	88.6	638	70.9	584	52.2	413	39	273	62.9	1,908
	Somewhat disapprove	2.9	23	8.8	88	14.9	142	12.1	99	9.9	352	3.9	34	8.8	87	14.2	128	13.1	91	9.8	340	3.6	26	8.9	73	12.5	99	13	91	9.5	289
	Neither approve or disapprove	1.6	13	9.6	96	22.2	212	27.1	221	15.2	542	2.8	25	10	99	22.4	202	35	243	16.4	569	3.1	22	10	82	21.2	168	28.4	199	15.5	471
	Approve	0.6	5	3.7	37	12	115	15.5	126	7.9	283	0.6	5	5.8	57	11.2	101	16.6	115	8	278	0.1	1	4.6	38	10.5	83	14.3	100	7.3	222
	Don't know/ Can't say	3.6	29	4.4	44	4.8	46	6.5	53	4.8	172	4.9	43	4.7	47	3.7	33	5.5	38	4.6	161	4.6	33	5.7	47	3.5	28	5.3	37	4.8	145
How do you feel about someone your age using prescription drugs not prescribed to them?	Strongly disapprove	90.1	716	81.4	809	75.3	715	72.4	589	79.6	2,829	85.5	748	79.6	782	77.8	699	68.3	473	78.3	2,702	84.7	610	79.8	652	76	594	77.7	543	79.5	2,399
	Somewhat disapprove	5.2	41	7.7	77	10.1	96	10.1	82	8.3	296	6.1	53	10	98	10.3	93	12.4	86	9.6	330	7.9	57	9.2	75	11.8	92	10.4	73	9.8	297
	Neither approve or disapprove	1	8	6.3	63	9.6	91	10.9	89	7.1	251	2.5	22	6.1	60	7.5	67	13.7	95	7.1	244	3.3	24	4.4	36	8.3	65	7.4	52	5.9	177
	Approve	0.4	3	0.9	9	0.9	9	1.1	9	0.8	30	0.2	2	0.3	3	0.9	8	0.9	6	0.6	19	0.3	2	0.2	2	0.4	3	0.7	5	0.4	12
	Don't know/ Can't say	3.4	27	3.6	36	4.1	39	5.5	45	4.1	147	5.7	50	4	39	3.6	32	4.8	33	4.5	154	3.8	27	6.4	52	3.6	28	3.7	26	4.4	133
How wrong do your friends feel it would be for YOU to have one or two drinks of an alcoholic beverage nearly every day?	Not Wrong at All	4	29	8.2	76	13.9	124	17	134	10.9	363	4.2	33	8.2	72	12.2	106	19.3	121	10.5	332	7.4	47	8.3	58	10.3	76	15.6	101	10.3	282
	A Little Bit Wrong	2.2	16	13.5	125	24.5	219	22.8	180	16.2	540	4.8	38	14.6	128	21.6	187	24.6	154	16	507	5.8	37	12.9	90	19.6	145	22.7	147	15.4	419
	Wrong	11	80	18.8	174	26.2	234	26.1	206	20.8	694	12.6	100	22.1	194	26	225	25.7	161	21.5	680	15.3	98	22.3	156	25.3	187	25	162	22.1	603
	Very wrong	82.8	601	59.4	549	35.4	316	34.1	269	52.1	1,735	78.4	621	55.1	483	40.2	348	30.4	190	51.9	1,642	71.5	457	56.5	395	44.8	331	36.8	239	52.2	1,422

Peer-Individual: Friend/Peer Perception of Use (continued)																															
Question	Response	County 2017										County 2019										County 2021									
		6th		8th		10th		12th		Total		6th		8th		10th		12th		Total		6th		8th		10th		12th		Total	
		%	n	%	n	%	n	%	n	%	n	%	n	%	n	%	n	%	n	%	n	%	n	%	n	%	n	%	n	%	n
How wrong do your friends feel it would be for YOU to use tobacco?	Not Wrong at All	4.4	32	9.3	86	15	134	21.5	170	12.7	422	3.8	30	7.3	64	11.8	102	25.4	159	11.3	355	7.4	47	9.2	64	10.1	75	19.3	125	11.4	311
	A Little Bit Wrong	1.9	14	8	74	14.6	130	15.3	121	10.2	339	1.1	9	9.3	81	15.3	132	18.5	116	10.7	338	2.5	16	8.3	58	11.5	85	17.1	111	9.9	270
	Wrong	7	51	15.2	141	23.1	206	23.6	186	17.5	584	9.8	77	18.6	163	25.5	220	22.5	141	19.1	601	12.6	80	16.7	117	24.3	180	24.5	159	19.7	536
	Very wrong	86.6	628	67.5	624	47.3	422	39.5	312	59.6	1,986	85.3	673	64.8	567	47.5	410	33.5	210	59	1,860	77.6	494	65.8	460	54.1	400	39.1	254	59	1,608
How wrong do your friends feel it would be for YOU to use marijuana?	Not Wrong at All	4.4	32	10.6	97	22	196	27.8	219	16.4	544	4.1	32	10.7	94	17.7	152	31.6	198	15.1	476	7.8	49	11.8	82	16.1	119	24.6	160	15.1	410
	A Little Bit Wrong	1.5	11	8.1	74	16.1	144	18.7	147	11.3	376	1.3	10	8.8	77	14.5	124	23.1	145	11.3	356	1.7	11	8.7	60	15	111	20.1	131	11.5	313
	Wrong	4.7	34	12.6	116	19.5	174	19	150	14.3	474	8	63	13.4	117	22.1	190	19.3	121	15.6	491	9.1	57	12.6	87	17.3	128	23.3	152	15.6	424
	Very wrong	89.3	643	68.7	631	42.4	378	34.5	272	58	1,924	86.7	683	67.1	587	45.7	392	26	163	58	1,825	81.4	512	67	464	51.5	380	32	208	57.7	1,564
How wrong do your friends feel it would be for YOU to use prescription drugs not prescribed to you?	Not Wrong at All	4.4	32	6.3	58	7.3	65	8.5	67	6.7	222	3.8	30	4.7	41	4.6	39	7.8	49	5.1	159	7.1	45	6.8	47	5.3	39	7.1	46	6.5	177
	A Little Bit Wrong	1.4	10	3.7	34	6.7	60	7	55	4.8	159	1.4	11	4.1	36	4.7	40	9.4	59	4.7	146	2.2	14	5.6	39	6.3	46	7.3	47	5.4	146
	Wrong	6.6	48	14.1	130	18.3	163	20.2	159	15.1	500	9.3	73	15.7	137	20.7	176	22.8	143	16.9	529	12.5	79	16.2	112	19.4	143	20.5	133	17.2	467
	Very wrong	87.5	632	75.9	698	67.6	601	64.3	506	73.4	2,437	85.5	674	75.4	657	70.1	597	60	376	73.4	2,304	78.2	496	71.4	495	69	508	65.1	422	70.9	1,921

Peer-Individual Risk Factor: Perceived Risk of Drug Use																															
Question	Response	County 2017										County 2019										County 2021									
		6th		8th		10th		12th		Total		6th		8th		10th		12th		Total		6th		8th		10th		12th		Total	
		%	n	%	n	%	n	%	n	%	n	%	n	%	n	%	n	%	n	%	n	%	n	%	n	%	n	%	n	%	n
How much do you think people risk harming themselves if they take one or two drinks of an alcoholic beverage (beer, wine, hard liquor) nearly every day?	No risk	17.4	126	14.1	129	12.1	111	14.7	117	14.4	483	13.3	107	12.2	112	10.9	95	12.5	80	12.2	394	20.6	137	14.3	107	12	88	14.1	94	15.1	426
	Slight risk	15.3	111	18.9	173	22.8	209	21.9	174	19.9	667	13.8	111	19.6	180	22.7	198	23.9	153	19.8	642	15.2	101	19	142	21.6	159	20.2	135	19.1	537
	Moderate risk	22.6	164	28.4	260	32.5	298	29.2	232	28.5	954	23.8	192	31.8	292	36.3	317	33.7	216	31.4	1,017	24.8	165	31.5	235	32.2	237	32.3	216	30.3	853
	Great risk	44.7	324	38.6	354	32.5	298	34.2	272	37.2	1,248	49.2	397	36.3	333	30.1	263	30	192	36.6	1,185	39.4	262	35.1	262	34.1	251	33.5	224	35.5	999
How much do you think people risk harming themselves if they take five or more drinks of an alcoholic beverage (beer, wine, hard liquor) once or twice a week?	No risk	17.4	126	13.1	119	8.4	77	12.7	100	12.6	422	12.6	101	12.4	113	10.4	90	11.5	73	11.7	377	19.5	128	12.6	93	11	81	11.5	77	13.5	379
	Slight risk	12.4	90	16.8	153	21.3	195	19.5	154	17.7	592	10.8	87	14	128	17.6	153	21.5	136	15.7	504	11.3	74	16.1	119	18.7	138	23.4	156	17.4	487
	Moderate risk	22.5	163	26.3	239	33.3	304	32.5	256	28.8	962	28.8	231	32.1	293	37.2	323	36.3	230	33.5	1,077	26.8	176	28.9	214	33.9	250	33	220	30.7	860
	Great risk	47.7	346	43.8	399	37	338	35.3	278	40.8	1,361	47.8	384	41.4	378	34.8	302	30.8	195	39.1	1,259	42.5	279	42.5	315	36.4	268	32.1	214	38.4	1,076
How much do you think people risk harming themselves if they smoke one or more packs of cigarettes per day?	No risk	16.1	117	11.5	105	8.3	76	11.3	89	11.6	387	12.2	98	10.7	98	6.9	60	9.6	61	9.8	317	18.7	123	12.2	90	8.4	62	9.1	61	12	336
	Slight risk	5.9	43	7.2	66	10.2	93	8.9	70	8.1	272	4	32	6.8	62	8.2	71	10.4	66	7.2	231	4.4	29	7.2	53	9.3	68	7.8	52	7.2	202
	Moderate risk	12	87	15.5	142	20.7	189	19.6	155	17.1	573	12.7	102	17.7	162	20.7	180	23.3	148	18.3	592	12.3	81	16.9	125	21.1	155	23.2	155	18.4	516
	Great risk	66.1	481	65.8	602	60.7	554	60.3	476	63.2	2,113	71.2	574	64.9	595	64.2	558	56.8	361	64.7	2,088	64.6	426	63.8	472	61.2	449	59.9	400	62.4	1,747
How much do you think people risk harming themselves if they try marijuana once or twice?	No risk	16.8	121	21.5	196	32.1	291	41.4	324	28.1	932	15.1	121	19.4	176	30.7	266	44.6	283	26.3	846	22	142	24.8	183	34.1	252	41.4	275	30.6	852
	Slight risk	14.7	106	23.1	211	27.3	248	22.6	177	22.3	742	19.1	153	26.1	237	28.9	250	26.3	167	25.1	807	15	97	24	177	26.9	199	26.5	176	23.3	649
	Moderate risk	18.1	130	17.5	160	17.6	160	13.8	108	16.8	558	21.8	175	19.7	179	18	156	15.1	96	18.9	606	21.2	137	20.1	148	16.8	124	13.7	91	17.9	500
	Great risk	50.4	363	37.9	346	22.9	208	22.1	173	32.8	1,090	43.9	352	34.9	317	22.4	194	14	89	29.6	952	41.7	269	31.2	230	22.2	164	18.5	123	28.2	786

Peer-Individual Risk Factor: Perceived Risk of Drug Use (continued)

Question	Response	County 2017										County 2019										County 2021									
		6th		8th		10th		12th		Total		6th		8th		10th		12th		Total		6th		8th		10th		12th		Total	
		%	n	%	n	%	n	%	n	%	n	%	n	%	n	%	n	%	n	%	n	%	n	%	n	%	n	%	n	%	n
How much do you think people risk harming themselves if they use marijuana once or twice a week?	No risk	15.9	114	15.5	141	22.2	201	32.5	255	21.4	711	12.9	103	16.1	147	19.8	171	32.9	209	19.6	630	19.3	126	17.4	128	23.3	171	27.3	182	21.8	607
	Slight risk	6.4	46	12.2	111	19.4	175	22.4	176	15.3	508	7.7	61	14.4	131	24.5	212	25.5	162	17.6	566	8	52	15	110	20.5	151	25.2	168	17.3	481
	Moderate risk	16.5	118	25	228	27	244	17.1	134	21.8	724	19.8	158	24	219	24.6	213	21.9	139	22.7	729	20.6	134	23.1	170	26.5	195	23.4	156	23.5	655
	Great risk	61.2	439	47.4	432	31.4	284	27.9	219	41.4	1,374	59.6	475	45.4	414	31.1	269	19.8	126	40	1,284	52.1	340	44.5	327	29.7	218	24	160	37.5	1,045
How much do you think people risk harming themselves if they use marijuana regularly?	No risk	16.1	115	14.3	130	17.7	160	26.9	210	18.6	615	12.1	96	13.5	123	15.3	133	26.3	166	16.2	518	17.9	117	15.5	114	17.4	128	20.3	135	17.7	494
	Slight risk	2.7	19	5.7	52	14.8	134	17.3	135	10.3	340	3.1	25	7.4	67	14.2	123	18.2	115	10.3	330	2.8	18	7.2	53	13.3	98	18.9	126	10.6	295
	Moderate risk	6.8	49	13.7	125	21.2	192	17.6	138	15.2	504	8.4	67	15.1	137	23.3	202	23.9	151	17.4	557	9	59	13.6	100	21.5	158	24.1	160	17.1	477
	Great risk	74.4	533	66.3	604	46.3	419	38.2	299	56	1,855	76.4	607	64.1	583	47.2	409	31.6	200	56.1	1,799	70.2	458	63.7	468	47.8	352	36.7	244	54.6	1,522
How much do you think people risk harming themselves if they use prescription drugs that are not prescribed to them?	No risk	15.4	111	10.7	97	6.8	61	9.6	75	10.4	344	11.8	94	9.7	89	6.3	54	7.3	46	8.8	283	17.8	116	10.4	76	6	44	7.7	51	10.3	287
	Slight risk	5.4	39	6.1	55	6.6	60	7.4	58	6.4	212	4.9	39	6.8	62	5.6	48	5.7	36	5.8	185	4.4	29	6.7	49	5.3	39	5.6	37	5.5	154
	Moderate risk	17.6	127	18.9	172	21	190	19.1	149	19.3	638	18.3	146	19.9	182	16.9	146	24.8	156	19.7	630	21.9	143	21.8	159	19	140	17.7	118	20.1	560
	Great risk	61.6	445	64.3	584	65.6	592	63.9	499	64	2,120	65.1	520	63.6	581	71.3	616	62.1	390	65.7	2,107	55.8	364	61.1	446	69.7	513	69.1	460	64	1,783

Peer-Individual Risk Factor: Rebelliousness

Question	Response	County 2017										County 2019										County 2021									
		6th		8th		10th		12th		Total		6th		8th		10th		12th		Total		6th		8th		10th		12th		Total	
		%	n	%	n	%	n	%	n	%	n	%	n	%	n	%	n	%	n	%	n	%	n	%	n	%	n	%	n	%	n
I like to see how much I can get away with.	Very false	80.6	594	62.4	580	46.1	427	45.6	364	57.9	1,965	77	634	60.8	565	49	430	42.6	277	58.1	1,906	76	501	58	437	55.4	413	51.2	343	59.9	1,694
	Somewhat false	13	96	19.9	185	27.4	254	25.8	206	21.9	741	14.5	119	22.7	211	26.8	235	28.3	184	22.8	749	17.3	114	22.6	170	25.2	188	24.5	164	22.5	636
	Somewhat true	4.3	32	14.3	133	22.1	205	22.1	176	16.1	546	6.6	54	12.1	112	18.9	166	22.6	147	14.6	479	5.6	37	15	113	15.3	114	19.9	133	14	397
	Very true	2	15	3.3	31	4.4	41	6.5	52	4.1	139	1.9	16	4.4	41	5.4	47	6.5	42	4.5	146	1.1	7	4.4	33	4.2	31	4.5	30	3.6	101
I ignore the rules that get in my way.	Very false	84.7	624	64.5	601	55.5	516	55.1	440	64.2	2,181	78.8	645	65.1	609	57.4	502	51.6	335	63.8	2,091	79.5	529	63.2	475	58.2	432	56.3	376	64.1	1,812
	Somewhat false	10	74	21.1	197	27.1	252	24.3	194	21.1	717	14	115	20.4	191	24.8	217	29.7	193	21.8	716	14.6	97	21.8	164	24.9	185	26.3	176	22	622
	Somewhat true	3.5	26	12.1	113	14.1	131	16.9	135	11.9	405	5.1	42	11.2	105	13.8	121	14.8	96	11.1	364	5.1	34	12.5	94	14.7	109	13.9	93	11.7	330
	Very true	1.8	13	2.3	21	3.2	30	3.8	30	2.8	94	2.1	17	3.2	30	3.9	34	3.9	25	3.2	106	0.8	5	2.4	18	2.2	16	3.4	23	2.2	62
I do the opposite of what people tell me, just to get them mad.	Very false	78.6	578	65.9	612	63.9	594	67.4	538	68.5	2,322	79.7	650	65.8	613	64.7	566	64.1	414	68.6	2,243	77	510	60.4	452	65.5	485	67.1	448	67.2	1,895
	Somewhat false	13.9	102	20.4	189	23	214	18.9	151	19.4	656	14.1	115	19.4	181	21.8	191	21.8	141	19.2	628	15	99	23.1	173	21.3	158	22	147	20.5	577
	Somewhat true	5.9	43	11	102	10.3	96	10.3	82	9.5	323	4.2	34	11	102	10.2	89	10.2	66	8.9	291	6.2	41	12.2	91	10.8	80	8.2	55	9.5	267
	Very true	1.6	12	2.7	25	2.7	25	3.4	27	2.6	89	2.1	17	3.8	35	3.3	29	3.9	25	3.2	106	1.8	12	4.3	32	2.4	18	2.7	18	2.8	80

Peer-Individual Risk Factor: Depressive Symptoms

Question	Response	County 2017										County 2019										County 2021									
		6th		8th		10th		12th		Total		6th		8th		10th		12th		Total		6th		8th		10th		12th		Total	
		%	n	%	n	%	n	%	n	%	n	%	n	%	n	%	n	%	n	%	n	%	n	%	n	%	n	%	n	%	n
In the past 12 months, have you felt depressed or sad MOST days, even if you felt OK sometimes?	NO!	49.9	365	42.8	398	33.2	307	32.4	258	39.3	1,328	44.8	364	37.9	352	35.2	308	27.2	177	36.8	1,201	44.2	292	33.3	248	34.1	251	29.1	195	35.1	986
	no	21.3	156	24.7	229	23.6	218	27.7	221	24.4	824	25	203	21.1	196	26.5	232	27.2	177	24.7	808	22	145	22.4	167	25.6	189	25.9	173	24	674
	yes	21.3	156	18.3	170	25.4	235	22.5	179	21.9	740	19.9	162	25.5	237	25.5	223	25.4	165	24.1	787	23.9	158	26.1	194	24.3	179	27.1	181	25.3	712
	YES!	7.4	54	14.2	132	17.7	164	17.4	139	14.5	489	10.3	84	15.5	144	12.8	112	20.2	131	14.4	471	9.8	65	18.1	135	16	118	17.9	120	15.6	438
Sometimes I think that life is not worth it.	NO!	70.7	520	58	535	47.2	437	45	357	54.8	1,849	65.5	531	53	490	50.6	440	42.5	276	53.4	1,737	59.8	392	46.5	347	48.5	358	44.2	295	49.6	1,392
	no	16.9	124	20.7	191	22.7	210	24.9	198	21.4	723	18	146	19	176	25.6	223	25.4	165	21.8	710	22.6	148	23.3	174	22.5	166	27.9	186	24	674
	yes	8.3	61	12.9	119	17.3	160	19	151	14.5	491	11.8	96	18.7	173	16.6	144	19.3	125	16.5	538	12.5	82	17.9	134	18.2	134	17.8	119	16.7	469
	YES!	4.1	30	8.5	78	12.8	118	11.1	88	9.3	314	4.7	38	9.2	85	7.2	63	12.8	83	8.3	269	5	33	12.3	92	10.8	80	10	67	9.7	272
At times, I think I am no good at all.	NO!	56.2	415	45.5	422	39.2	363	35.7	283	43.8	1,483	51.8	422	43.1	399	37.6	328	32.6	211	41.7	1,360	47.5	310	38.8	290	39.5	293	36.4	243	40.4	1,136
	no	20.8	154	22.1	205	22.4	207	26.8	212	23	778	19.3	157	18.7	173	25.9	226	21	136	21.2	692	20.8	136	21.8	163	22.2	165	21.3	142	21.6	606
	yes	16.5	122	21.4	199	23	213	23.9	189	21.4	723	20.6	168	26.6	246	25.1	219	29.9	194	25.4	827	22.8	149	24.7	185	25.3	188	28.6	191	25.4	713
	YES!	6.5	48	11	102	15.4	143	13.6	108	11.8	401	8.3	68	11.6	107	11.5	100	16.5	107	11.7	382	8.9	58	14.7	110	12.9	96	13.6	91	12.6	355
All in all, I am inclined to think that I am a failure.	NO!	68.3	493	55.7	511	44.7	413	41.8	330	52.1	1,747	64.4	520	51.8	479	47.9	419	42.6	276	52.1	1,694	58	378	45.4	338	46.4	343	42.6	283	47.9	1,342
	no	20.4	147	24.2	222	29.2	270	33.8	267	27	906	20.8	168	24.5	226	29	254	28.5	185	25.6	833	23.2	151	27.1	202	29.5	218	29.5	196	27.4	767
	yes	7.3	53	13.1	120	13.6	126	13	103	12	402	10.7	86	14.7	136	15.9	139	15.7	102	14.2	463	14	91	16.2	121	14.3	106	18.3	122	15.7	440
	YES!	4	29	7.1	65	12.4	115	11.4	90	8.9	299	4.1	33	9	83	7.2	63	13.1	85	8.1	264	4.9	32	11.3	84	9.7	72	9.6	64	9	252

Peer-Individual Risk Factor: Sensation Seeking

Question	Response	County 2017										County 2019										County 2021									
		6th		8th		10th		12th		Total		6th		8th		10th		12th		Total		6th		8th		10th		12th		Total	
		%	n	%	n	%	n	%	n	%	n	%	n	%	n	%	n	%	n	%	n	%	n	%	n	%	n	%	n	%	n
How many times have you done what feels good no matter what?	Never	74	498	66.6	586	50.4	444	48.3	376	59.3	1,904	65.9	479	57.3	502	52.4	441	44.7	280	55.4	1,702	64.3	384	55.6	381	49.9	358	42.8	276	52.9	1,399
	I've done it, but not in the past year	10.7	72	9.9	87	12.1	107	10.4	81	10.8	347	12.9	94	13.1	115	12.1	102	11.2	70	12.4	381	11.9	71	10.4	71	13.6	98	12.9	83	12.2	323
	Less than once a month	4	27	7.3	64	12.9	114	10.3	80	8.9	285	4.1	30	8.4	74	10.3	87	13.3	83	8.9	274	6.2	37	10.1	69	11.6	83	13.3	86	10.4	275
	About once a month	2.5	17	3.9	34	7.5	66	10.7	83	6.2	200	4	29	6.8	60	8.9	75	10.4	65	7.5	229	4.2	25	6.1	42	9.1	65	10.5	68	7.6	200
	2 or 3 times a month	3.4	23	4.1	36	6.2	55	9	70	5.7	184	3.3	24	6.4	56	7.5	63	7.5	47	6.2	190	5.5	33	7.3	50	6.8	49	10.9	70	7.6	202
	Once a week or more	5.3	36	8.3	73	10.8	95	11.3	88	9.1	292	9.8	71	7.9	69	8.7	73	12.9	81	9.6	294	7.9	47	10.5	72	9.1	65	9.6	62	9.3	246
How many times have you done something dangerous because someone dared you to do it?	Never	78.3	562	65.1	591	55.9	499	58.3	458	63.9	2,110	76.9	609	61.8	556	50.8	440	50.6	320	60.3	1,925	75.5	484	57.8	409	55.9	410	51.5	338	59.9	1,641
	I've done it, but not in the past year	13	93	17.5	159	20.3	181	15.5	122	16.8	555	14.1	112	17.2	155	22.2	192	23.1	146	19	605	14.7	94	20.9	148	20.6	151	23.5	154	20	547
	Less than once a month	3.6	26	8.6	78	10.1	90	12.5	98	8.8	292	4	32	10	90	13.7	119	12.8	81	10.1	322	5.1	33	9	64	13.5	99	13	85	10.3	281
	About once a month	2.4	17	3.9	35	7.1	63	6.8	53	5.1	168	2	16	5	45	7.2	62	6.6	42	5.2	165	2.7	17	4.1	29	5.2	38	5.3	35	4.3	119
	2 or 3 times a month	1.1	8	3.3	30	3.9	35	3.6	28	3.1	101	1.5	12	2.9	26	3.5	30	4	25	2.9	93	1.4	9	4.5	32	3	22	4.6	30	3.4	93
	Once a week or more	1.7	12	1.7	15	2.7	24	3.3	26	2.3	77	1.4	11	3.1	28	2.7	23	2.8	18	2.5	80	0.6	4	3.7	26	1.9	14	2.1	14	2.1	58
How many times have you done crazy things even if they are a little dangerous?	Never	68.5	492	54.1	492	46.9	418	45	353	53.1	1,755	60.5	475	47.1	420	39.2	339	40.2	253	46.9	1,487	61.8	397	43.7	310	43.4	317	40.4	266	47.1	1,290
	I've done it, but not in the past year	18	129	19.7	179	19.6	175	17.7	139	18.8	622	22	173	21.5	192	22.7	196	20.7	130	21.8	691	20.7	133	21.1	150	23.3	170	21.9	144	21.8	597
	Less than once a month	5.6	40	11.3	103	14.3	127	16.3	128	12.1	398	7.8	61	12.3	110	16.6	143	16.9	106	13.2	420	6.9	44	13.1	93	15.5	113	16.7	110	13.1	360
	About once a month	1.5	11	5.4	49	8.6	77	9.1	71	6.3	208	3.1	24	8.3	74	9.4	81	9.1	57	7.4	236	4	26	7.6	54	7.7	56	9.9	65	7.3	201
	2 or 3 times a month	2.9	21	5.5	50	5.2	46	6.4	50	5.1	167	2.8	22	5.2	46	7.9	68	7.9	50	5.9	186	3.6	23	7.6	54	6.2	45	6.8	45	6.1	167
	Once a week or more	3.5	25	4	36	5.4	48	5.5	43	4.6	152	3.8	30	5.6	50	4.3	37	5.2	33	4.7	150	3	19	6.9	49	4	29	4.4	29	4.6	126

Peer-Individual Risk Factor: Gang Involvement

Question	Response	County 2017										County 2019										County 2021									
		6th		8th		10th		12th		Total		6th		8th		10th		12th		Total		6th		8th		10th		12th		Total	
		%	n	%	n	%	n	%	n	%	n	%	n	%	n	%	n	%	n	%	n	%	n	%	n	%	n	%	n	%	n
Have you ever belonged to a gang?	Yes	4.9	35	4.9	45	3.8	34	5.7	45	4.8	159	4.1	32	5.6	48	3.1	27	6.3	40	4.7	147	2.4	15	3.2	22	2.4	18	3.5	23	2.9	78
	No	95.1	682	95.1	870	96.2	859	94.3	738	95.2	3,149	95.9	751	94.4	808	96.9	835	93.7	592	95.3	2,986	97.6	620	96.8	666	97.6	717	96.5	629	97.1	2,632
How old were you when you first belonged to a gang?	Never	95	678	95.4	874	96.4	860	94.6	737	95.4	3,149	95.7	748	94.8	813	97.4	834	93.8	587	95.5	2,982	97.6	620	97.7	672	98.5	723	97.4	636	97.8	2,651
	10 or younger	2.2	16	1.2	11	0.7	6	1.7	13	1.4	46	2.7	21	1.2	10	0.9	8	2.2	14	1.7	53	1.4	9	0.3	2	0.4	3	0.6	4	0.7	18
	11	2.5	18	1	9	0.1	1	0.4	3	0.9	31	1.2	9	0.7	6	0.4	3	0.3	2	0.6	20	0.9	6	0.4	3	0.3	2	0.5	3	0.5	14
	12	0.3	2	1.1	10	0.4	4	0.6	5	0.6	21	0.4	3	1.5	13	0.1	1	0.3	2	0.6	19	0	0	0.7	5	0	0	0.8	5	0.4	10
	13	0	0	1.3	12	0.4	4	0.8	6	0.7	22	0.1	1	1.7	15	0.1	1	0.8	5	0.7	22	0	0	0.7	5	0.5	4	0.2	1	0.4	10
	14	0	0	0	0	1.1	10	0.4	3	0.4	13	0	0	0.1	1	0.6	5	1.1	7	0.4	13	0	0	0	0	0.1	1	0.2	1	0.1	2
	15	0	0	0	0	0.7	6	0.5	4	0.3	10	0	0	0	0	0.5	4	0.5	3	0.2	7	0	0	0.1	1	0.1	1	0.3	2	0.1	4
	16	0	0	0	0	0.1	1	0.5	4	0.2	5	0	0	0	0	0	0	0.3	2	0.1	2	0	0	0	0	0	0	0	0	0	0
	17 or Older	0	0	0	0	0	0	0.5	4	0.1	4	0	0	0	0	0	0	0.6	4	0.1	4	0	0	0	0	0	0	0.2	1	0	1
In the past 12 months, how many of your best friends have been a member of a gang?	None	92.4	664	92.7	847	92.9	829	92.9	723	92.7	3,063	91.1	708	90.2	771	94.9	817	91.6	577	92	2,873	94.1	595	95.6	654	96.2	706	93.9	611	95	2,566
	1	1.8	13	3.2	29	3.7	33	1.9	15	2.7	90	4.1	32	3.2	27	3.1	27	3.2	20	3.4	106	2.2	14	2.5	17	2	15	2.6	17	2.3	63
	2	2.5	18	1.1	10	1.2	11	1.9	15	1.6	54	1.3	10	2.7	23	0.7	6	1.6	10	1.6	49	1.3	8	0.7	5	0.7	5	1.2	8	1	26
	3	1.1	8	0.5	5	0.8	7	0.1	1	0.6	21	1.2	9	1.6	14	0.2	2	1.1	7	1	32	0.9	6	0.1	1	0.3	2	0.6	4	0.5	13
	4	2.2	16	2.5	23	1.3	12	3.1	24	2.3	75	2.3	18	2.3	20	1	9	2.5	16	2	63	1.4	9	1	7	0.8	6	1.7	11	1.2	33
If you have ever belonged to a gang, did that gang have a name?	Yes	3.5	25	4.1	37	3.3	29	6.1	47	4.2	138	4.1	32	5.3	45	2.9	25	5.1	32	4.3	134	1.4	9	2.2	15	1.4	10	1.8	12	1.7	46
	No	7.4	53	6.5	59	6.7	60	9.5	73	7.5	245	5.8	45	5.8	50	5.1	44	8.4	53	6.1	192	0.9	6	0.3	2	0.8	6	1.1	7	0.8	21
	I have never belonged to a gang	89.1	640	89.5	814	90	800	84.4	650	88.3	2,904	90.1	703	88.9	761	91.9	788	86.5	544	89.6	2,796	97.6	620	97.5	670	97.8	718	97.1	634	97.5	2,642

Peer-Individual Risk Factor: Rewards for Antisocial Behavior

Question	Response	County 2017										County 2019										County 2021									
		6th		8th		10th		12th		Total		6th		8th		10th		12th		Total		6th		8th		10th		12th		Total	
		%	n	%	n	%	n	%	n	%	n	%	n	%	n	%	n	%	n	%	n	%	n	%	n	%	n	%	n	%	n
What are the chances you would be seen as cool if you:																															
carried a handgun?	No or very little chance	87.9	632	83.5	759	84.9	762	84.1	660	85	2,813	89.6	709	87	779	85.5	740	85.6	541	87	2,769	88.5	578	82	585	85.4	625	85	560	85.2	2,348
	Little chance	6.1	44	8.6	78	8.1	73	8.7	68	7.9	263	5.8	46	7.5	67	9.1	79	7.6	48	7.5	240	6.7	44	9.7	69	9.3	68	9.3	61	8.8	242
	Some chance	2.4	17	4.3	39	3.6	32	3.4	27	3.5	115	2.1	17	3.1	28	3.2	28	3.5	22	3	95	2.3	15	4.8	34	3.6	26	2.6	17	3.3	92
	Pretty good chance	1	7	1.9	17	1.7	15	1.8	14	1.6	53	0.9	7	1.1	10	1.6	14	2.2	14	1.4	45	0.9	6	1.1	8	0.8	6	2	13	1.2	33
	Very good chance	2.6	19	1.8	16	1.8	16	2	16	2	67	1.5	12	1.2	11	0.6	5	1.1	7	1.1	35	1.5	10	2.4	17	1	7	1.2	8	1.5	42
What are the chances you would be seen as cool if you:																															
began drinking alcoholic beverages regularly, that is, at least once or twice a month?	No or very little chance	89.9	638	75.6	679	59.7	534	58.3	459	70.2	2,310	90.3	714	73.8	656	57.6	498	54.2	343	69.6	2,211	87.8	566	76.3	541	66.4	485	60.9	401	72.7	1,993
	Little chance	5.1	36	10.9	98	16.1	144	15.8	124	12.2	402	4.2	33	12.3	109	17.9	155	17.5	111	12.8	408	6.8	44	12.7	90	18.4	134	15.7	103	13.5	371
	Some chance	1.5	11	5.9	53	13.1	117	12.8	101	8.6	282	1.9	15	8.7	77	12.6	109	14.4	91	9.2	292	2.3	15	5.9	42	9.3	68	12.6	83	7.6	208
	Pretty good chance	0.6	4	5	45	8.2	73	6.2	49	5.2	171	1.4	11	3.8	34	7.5	65	9.8	62	5.4	172	0.9	6	3	21	4	29	6.7	44	3.6	100
	Very good chance	3	21	2.6	23	2.9	26	6.9	54	3.8	124	2.3	18	1.5	13	4.4	38	4.1	26	3	95	2.2	14	2.1	15	1.9	14	4.1	27	2.6	70
What are the chances you would be seen as cool if you:																															
smoked cigarettes?	No or very little chance	92	656	82.6	740	77.8	696	74.4	584	81.4	2,676	91.2	718	83.2	741	77.2	667	72.9	462	81.5	2,588	89	574	81.4	577	78.6	574	78	514	81.6	2,239
	Little chance	3.1	22	9.2	82	10.8	97	11.7	92	8.9	293	3.7	29	8.3	74	12.6	109	15.5	98	9.8	310	5.4	35	9.2	65	12.6	92	12.7	84	10.1	276
	Some chance	1.3	9	3.6	32	6.9	62	7.8	61	5	164	1.9	15	4.2	37	5.6	48	7.7	49	4.7	149	2.3	15	4.5	32	5.2	38	4.9	32	4.3	117
	Pretty good chance	0.6	4	2.8	25	2	18	2.7	21	2.1	68	1.3	10	2.8	25	3	26	2.2	14	2.4	75	1.1	7	2.8	20	2.1	15	2.3	15	2.1	57
	Very good chance	3.1	22	1.9	17	2.5	22	3.4	27	2.7	88	1.9	15	1.6	14	1.6	14	1.7	11	1.7	54	2.2	14	2.1	15	1.5	11	2.1	14	2	54
What are the chances you would be seen as cool if you:																															
used marijuana?	No or very little chance	93.5	663	75.2	673	58	518	59.9	470	70.8	2,324	92.1	722	75.8	674	59.2	513	50.2	318	70.2	2,227	92.2	592	76.5	540	66.2	483	61.9	407	73.9	2,022
	Little chance	2.3	16	9.5	85	13.7	122	12.6	99	9.8	322	3.4	27	8	71	14.3	124	15.9	101	10.2	323	2.5	16	8.8	62	14.4	105	13.5	89	9.9	272
	Some chance	0.6	4	7.4	66	12.5	112	12.2	96	8.5	278	1.3	10	8.3	74	12.6	109	16.1	102	9.3	295	2	13	5.4	38	8.2	60	13.4	88	7.3	199
	Pretty good chance	0.6	4	4.1	37	8.1	72	6.9	54	5.1	167	0.8	6	3.8	34	7.5	65	9.3	59	5.2	164	0.6	4	4.2	30	6.7	49	6.4	42	4.6	125
	Very good chance	3.1	22	3.8	34	7.7	69	8.4	66	5.8	191	2.4	19	4	36	6.4	55	8.5	54	5.2	164	2.6	17	5.1	36	4.5	33	4.9	32	4.3	118

Peer-Individual Risk Factor: Interaction with Antisocial Peers

Question	Response	County 2017										County 2019										County 2021									
		6th		8th		10th		12th		Total		6th		8th		10th		12th		Total		6th		8th		10th		12th		Total	
		%	n	%	n	%	n	%	n	%	n	%	n	%	n	%	n	%	n	%	n	%	n	%	n	%	n	%	n	%	n
Think of up to four of your best friends (the friends you feel closest to). In the past 12 months, how many of your best friends have:																															
Been arrested?	None	97.5	696	94.4	849	91.9	825	93	729	94.1	3,099	95.7	755	91.5	811	94.5	823	93	588	93.7	2,977	97.3	620	94.3	665	94.8	696	95.5	630	95.4	2,611
	1	1.3	9	2.6	23	5	45	3.2	25	3.1	102	1.3	10	4.1	36	3.6	31	4.3	27	3.3	104	1.6	10	2.7	19	3	22	2.4	16	2.4	67
	2	0.4	3	1.1	10	1.2	11	1.8	14	1.2	38	0.8	6	2.3	20	1	9	1.6	10	1.4	45	0.2	1	0.9	6	1.5	11	1.4	9	1	27
	3	0.3	2	0.4	4	1	9	1	8	0.7	23	0.4	3	0.5	4	0.6	5	0	0	0.4	12	0.2	1	0.3	2	0.1	1	0.3	2	0.2	6
	4	0.6	4	1.4	13	0.9	8	1	8	1	33	1.9	15	1.7	15	0.3	3	1.1	7	1.3	40	0.8	5	1.8	13	0.5	4	0.5	3	0.9	25
Think of up to four of your best friends (the friends you feel closest to). In the past 12 months, how many of your best friends have:																															
Dropped out of school?	None	98.2	699	96.9	869	95.7	858	94	735	96.1	3,161	97.5	767	96.5	852	96.8	842	93.2	587	96.2	3,048	97.8	621	96.7	675	96	705	95.8	631	96.6	2,632
	1	1.8	13	2	18	3.2	29	3.6	28	2.7	88	1.9	15	2.5	22	2.2	19	4.4	28	2.6	84	1.9	12	2.1	15	3.1	23	3	20	2.6	70
	2	0	0	0.8	7	0.4	4	1.4	11	0.7	22	0.4	3	0.8	7	0.7	6	1.1	7	0.7	23	0.2	1	0.6	4	0.8	6	0.9	6	0.6	17
	3	0	0	0.3	3	0.2	2	0.3	2	0.2	7	0.1	1	0	0	0.1	1	0	0	0.1	2	0.2	1	0.3	2	0	0	0.2	1	0.1	4
	4	0	0	0	0	0.4	4	0.8	6	0.3	10	0.1	1	0.2	2	0.2	2	1.3	8	0.4	13	0	0	0.3	2	0	0	0.2	1	0.1	3
Think of up to four of your best friends (the friends you feel closest to). In the past 12 months, how many of your best friends have:																															
Stolen or tried to steal a motor vehicle such as a car or motorcycle?	None	99.2	707	97.7	876	94.8	850	95.9	749	96.8	3,182	98.7	778	96	846	96.8	843	94.5	596	96.6	3,063	99.2	631	98.1	688	96.6	709	98.2	647	98	2,675
	1	0.8	6	1.2	11	3.5	31	2.8	22	2.1	70	1	8	2.7	24	2.1	18	3.6	23	2.3	73	0.5	3	1.1	8	2.2	16	0.9	6	1.2	33
	2	0	0	0.6	5	0.7	6	0.5	4	0.5	15	0.3	2	0.9	8	0.7	6	1.3	8	0.8	24	0.2	1	0.4	3	0.8	6	0.6	4	0.5	14
	3	0	0	0.3	3	0.3	3	0.3	2	0.2	8	0	0	0.2	2	0.2	2	0	0	0.1	4	0.2	1	0.1	1	0.3	2	0.2	1	0.2	5
	4	0	0	0.2	2	0.8	7	0.5	4	0.4	13	0	0	0.1	1	0.2	2	0.6	4	0.2	7	0	0	0.1	1	0.1	1	0.2	1	0.1	3
Think of up to four of your best friends (the friends you feel closest to). In the past 12 months, how many of your best friends have:																															
Been suspended from school?	None	91.8	651	82.8	744	84.1	752	88.6	690	86.5	2,837	87	680	80.8	715	84.2	729	83.9	532	83.9	2,656	89.7	569	78.7	553	84.3	619	89.2	589	85.3	2,330
	1	5.8	41	11	99	9.6	86	6.3	49	8.4	275	8.7	68	11.9	105	10	87	9.3	59	10.1	319	7.9	50	14.7	103	9.7	71	6.7	44	9.8	268
	2	1.7	12	3.3	30	3.6	32	2.4	19	2.8	93	2.8	22	3.7	33	3.2	28	4.4	28	3.5	111	1.6	10	4.7	33	4.1	30	2.4	16	3.3	89
	3	0.4	3	1.1	10	0.8	7	1	8	0.9	28	0.5	4	1.1	10	0.9	8	0.8	5	0.9	27	0.2	1	0.9	6	0.5	4	0.8	5	0.6	16
	4	0.3	2	1.8	16	1.9	17	1.7	13	1.5	48	1	8	2.5	22	1.6	14	1.6	10	1.7	54	0.6	4	1.1	8	1.4	10	0.9	6	1	28
Think of up to four of your best friends (the friends you feel closest to). In the past 12 months, how many of your best friends have:																															
Carried a handgun?	None	99.3	702	97.7	868	95.4	853	96.1	747	97.1	3,170	97.8	765	95.7	841	96.9	838	94.8	600	96.4	3,044	98.1	623	97	680	96.2	704	96.2	632	96.8	2,639
	1	0.6	4	1.5	13	2.3	21	1.7	13	1.6	51	0.9	7	2.5	22	1.8	16	2.5	16	1.9	61	1.7	11	1.4	10	2.9	21	2.1	14	2.1	56
	2	0	0	0.3	3	1	9	0.8	6	0.6	18	0.9	7	0.5	4	0.1	1	1.3	8	0.6	20	0.2	1	0.4	3	0.8	6	0.5	3	0.5	13
	3	0	0	0.2	2	0.2	2	0.4	3	0.2	7	0	0	0.7	6	0.6	5	0.6	4	0.5	15	0	0	0.4	3	0	0	0.8	5	0.3	8
	4	0.1	1	0.2	2	1	9	1	8	0.6	20	0.4	3	0.7	6	0.6	5	0.8	5	0.6	19	0	0	0.7	5	0.1	1	0.5	3	0.3	9

Peer-Individual Risk Factor: Interaction with Antisocial Peers (continued)

Question	Response	County 2017										County 2019										County 2021									
		6th		8th		10th		12th		Total		6th		8th		10th		12th		Total		6th		8th		10th		12th		Total	
		%	n	%	n	%	n	%	n	%	n	%	n	%	n	%	n	%	n	%	n	%	n	%	n	%	n	%	n	%	n
Think of up to four of your best friends (the friends you feel closest to). In the past 12 months, how many of your best friends have:																															
Sold illegal drugs?	None	99.4	704	96.8	865	89.9	798	87	676	93.1	3,043	98.8	770	95.6	843	90.9	789	87.6	551	93.5	2,953	98.9	628	96.3	673	94.7	692	90.6	597	95.1	2,590
	1	0.4	3	1.8	16	5.1	45	5.8	45	3.3	109	0.8	6	2.2	19	5.8	50	5.7	36	3.5	111	1.1	7	1.4	10	3.6	26	5.9	39	3	82
	2	0	0	0.7	6	2.5	22	3.5	27	1.7	55	0	0	1.1	10	1.5	13	2.5	16	1.2	39	0	0	1.1	8	0.8	6	2.1	14	1	28
	3	0.1	1	0.3	3	1	9	0.6	5	0.6	18	0.3	2	0.3	3	0.3	3	1.1	7	0.5	15	0	0	0.1	1	0	0	0.3	2	0.1	3
	4	0	0	0.4	4	1.6	14	3.1	24	1.3	42	0.1	1	0.8	7	1.5	13	3	19	1.3	40	0	0	1	7	1	7	1.1	7	0.8	21

Peer-Individual Risk Factor: Friends' Use of Drugs

Question	Response	County 2017										County 2019										County 2021									
		6th		8th		10th		12th		Total		6th		8th		10th		12th		Total		6th		8th		10th		12th		Total	
		%	n	%	n	%	n	%	n	%	n	%	n	%	n	%	n	%	n	%	n	%	n	%	n	%	n	%	n	%	n
Think of up to four of your best friends (the friends you feel closest to). In the past 12 months, how many of your best friends have:																															
Tried beer, wine, or hard liquor when their parents didn't know about it?	None	94.5	667	71.5	639	46.8	418	46.6	363	63.8	2,087	92.6	724	67.3	593	49.9	432	39.8	251	63.3	2,000	92.2	583	74.1	517	62.9	459	51.5	338	69.8	1,897
	1	3.4	24	12	107	16	143	13	101	11.5	375	3.8	30	14.2	125	14.1	122	12	76	11.2	353	5.1	32	11.9	83	13.4	98	11.4	75	10.6	288
	2	1.4	10	7.7	69	13.4	120	14.4	112	9.5	311	2.3	18	8.5	75	11.8	102	16.3	103	9.4	298	1.1	7	6.9	48	8.4	61	10.7	70	6.8	186
	3	0.6	4	2.8	25	6.9	62	5.6	44	4.1	135	0.4	3	2.8	25	7.3	63	5.4	34	4	125	0.5	3	2	14	5.3	39	6.3	41	3.6	97
	4	0.1	1	6	54	16.8	150	20.4	159	11.1	364	0.9	7	7.2	63	17	147	26.5	167	12.2	384	1.1	7	5.2	36	10	73	20.1	132	9.1	248
Think of up to four of your best friends (the friends you feel closest to). In the past 12 months, how many of your best friends have:																															
Smoked cigarettes?	None	97.9	693	86.7	777	72	639	66.9	521	80.4	2,630	95.8	748	86.4	762	78.7	682	69.6	440	83.2	2,632	96.2	609	90.4	631	86.2	631	78.1	513	87.6	2,384
	1	1.1	8	7	63	13.4	119	13.1	102	8.9	292	3.2	25	7.9	70	9.7	84	11.7	74	8	253	2.5	16	4.7	33	7.7	56	9.6	63	6.2	168
	2	0.7	5	3.3	30	6.2	55	10.4	81	5.2	171	0.6	5	2.6	23	5.5	48	9.2	58	4.2	134	0.9	6	2.1	15	3.4	25	5.8	38	3.1	84
	3	0.3	2	1.3	12	3.3	29	2.7	21	2	64	0.1	1	1.2	11	2.7	23	2.8	18	1.7	53	0.3	2	1.4	10	0.7	5	2.6	17	1.3	34
	4	0	0	1.6	14	5.1	45	6.9	54	3.5	113	0.3	2	1.8	16	3.5	30	6.6	42	2.8	90	0	0	1.3	9	2	15	4	26	1.8	50
Think of up to four of your best friends (the friends you feel closest to). In the past 12 months, how many of your best friends have:																															
Used LSD, cocaine, amphetamines or another illegal drug?	None	99.6	705	96.9	867	92.9	826	89.8	694	94.7	3,092	98.7	769	95.4	841	93.1	808	89.2	563	94.3	2,981	99.1	627	97.3	676	96.2	700	93	613	96.4	2,616
	1	0.4	3	1.9	17	3.4	30	4.8	37	2.7	87	0.8	6	1.9	17	4.3	37	4.4	28	2.8	88	0.3	2	1.9	13	2.5	18	4.4	29	2.3	62
	2	0	0	0.4	4	1.8	16	2.1	16	1.1	36	0.4	3	1.4	12	1.3	11	3.3	21	1.5	47	0.5	3	0.4	3	1.1	8	1.8	12	1	26
	3	0	0	0.2	2	0.8	7	0.4	3	0.4	12	0	0	0.2	2	0.6	5	1.1	7	0.4	14	0	0	0.1	1	0.1	1	0.2	1	0.1	3
	4	0	0	0.6	5	1.1	10	3	23	1.2	38	0.1	1	1.1	10	0.8	7	1.9	12	0.9	30	0.2	1	0.3	2	0.1	1	0.6	4	0.3	8
Think of up to four of your best friends (the friends you feel closest to). In the past 12 months, how many of your best friends have:																															
Used marijuana?	None	98.7	699	84.1	751	59.8	532	54.9	425	73.7	2,407	98.1	761	81	717	64.8	558	45.6	287	73.7	2,323	98.4	620	85.8	594	72.7	532	60	395	78.9	2,141
	1	1.3	9	6.8	61	14.1	125	12.4	96	8.9	291	1	8	7.5	66	11.7	101	15.6	98	8.7	273	0.8	5	5.3	37	9.7	71	12.2	80	7.1	193
	2	0	0	3.9	35	9.8	87	11.8	91	6.5	213	0.5	4	4.3	38	8	69	12.9	81	6.1	192	0.3	2	2.5	17	7.5	55	12.3	81	5.7	155
	3	0	0	1.8	16	5.5	49	6.3	49	3.5	114	0.1	1	2.1	19	4.9	42	7.3	46	3.4	108	0.2	1	2.3	16	2.7	20	5.9	39	2.8	76
	4	0	0	3.4	30	10.8	96	14.6	113	7.3	239	0.3	2	5.1	45	10.6	91	18.6	117	8.1	255	0.3	2	4	28	7.4	54	9.6	63	5.4	147

Peer-Individual Protective Factor: Belief in the Moral Order																															
Question	Response	County 2017										County 2019										County 2021									
		6th		8th		10th		12th		Total		6th		8th		10th		12th		Total		6th		8th		10th		12th		Total	
		%	n	%	n	%	n	%	n	%	n	%	n	%	n	%	n	%	n	%	n	%	n	%	n	%	n	%	n	%	n
I think it is okay to take something without asking as long as you get away with it.	NO!	84.6	606	70.9	635	59.3	528	65	508	69.3	2,277	83.1	656	69.6	616	64.9	561	60.2	378	69.8	2,211	79	507	65.7	464	65.8	474	64.2	424	68.5	1,869
	no	13.5	97	23.9	214	36	321	31.1	243	26.6	875	13.9	110	26.6	235	28.9	250	32.6	205	25.3	800	20.2	130	29.2	206	31.4	226	29.7	196	27.8	758
	yes	1.4	10	4.1	37	3.8	34	2.7	21	3.1	102	1.6	13	2.5	22	4.9	42	5.3	33	3.5	110	0.6	4	4.2	30	2.6	19	4.7	31	3.1	84
	YES!	0.4	3	1.1	10	0.9	8	1.3	10	0.9	31	1.3	10	1.4	12	1.3	11	1.9	12	1.4	45	0.2	1	0.8	6	0.1	1	1.4	9	0.6	17
It is alright to beat people up if they start the fight.	NO!	57.3	409	33.6	297	28.2	251	36.1	281	37.9	1,238	53.5	419	35.8	314	25.8	222	27.6	172	35.9	1,127	54.3	346	30.3	213	32.3	233	32.3	212	36.9	1,004
	no	24.2	173	24.3	215	19.8	176	20.4	159	22.1	723	20.9	164	22.5	197	23.3	200	20.9	130	22	691	21.4	136	22.9	161	20.5	148	21.9	144	21.7	589
	yes	12	86	24.5	217	30.1	268	22.8	178	22.9	749	17.2	135	26.5	232	28.6	246	29.9	186	25.4	799	16	102	27.8	195	28.1	203	28.2	185	25.2	685
	YES!	6.4	46	17.5	155	21.8	194	20.7	161	17	556	8.3	65	15.3	134	22.3	192	21.7	135	16.7	526	8.3	53	18.9	133	19.1	138	17.7	116	16.2	440
I think sometimes it's okay to cheat at school.	NO!	81.1	582	55.1	498	37.7	339	40.5	317	52.5	1,736	77.6	612	51	450	39.1	338	31.2	197	50.4	1,597	68.1	434	47	333	41.6	304	35.9	236	47.8	1,307
	no	16	115	30.2	273	37.7	339	34.1	267	30.1	994	18.1	143	33.1	292	36.5	316	36.6	231	31	982	27	172	32.6	231	32.7	239	30.7	202	30.9	844
	yes	2.1	15	13.3	120	20.9	188	21.2	166	14.8	489	3.8	30	13.7	121	19.8	171	26.3	166	15.4	488	4.2	27	16.9	120	21.8	159	26.7	176	17.6	482
	YES!	0.8	6	1.4	13	3.7	33	4.2	33	2.6	85	0.5	4	2.2	19	4.6	40	5.9	37	3.2	100	0.6	4	3.4	24	4	29	6.7	44	3.7	101
It is important to be honest with your parents, even if they become upset or you get punished.	NO!	7.8	56	9.3	84	8.7	78	11.9	93	9.4	311	10.9	86	11.9	105	9.9	86	9.4	59	10.6	336	13.4	85	13.7	96	14.5	105	14.2	93	13.9	379
	no	2.9	21	7.7	69	10	89	12.1	95	8.3	274	4.5	35	8.8	78	10.8	94	11.8	74	8.9	281	5.7	36	9.4	66	11.8	86	12.7	83	10	271
	yes	21.5	154	33.4	300	41.1	367	39.5	309	34.3	1,130	20.4	160	32.1	284	40.8	354	45	283	34.1	1,081	25	158	36.8	259	39.4	286	40.4	265	35.6	968
	YES!	67.8	486	49.6	446	40.3	360	36.4	285	47.9	1,577	64.2	505	47.2	417	38.4	333	33.9	213	46.4	1,468	55.9	354	40.1	282	34.3	249	32.8	215	40.5	1,100

Peer-Individual Protective Factor: Religiosity																															
Question	Response	County 2017										County 2019										County 2021									
		6th		8th		10th		12th		Total		6th		8th		10th		12th		Total		6th		8th		10th		12th		Total	
		%	n	%	n	%	n	%	n	%	n	%	n	%	n	%	n	%	n	%	n	%	n	%	n	%	n	%	n	%	n
How often do you attend religious services or activities?	Never	23.7	169	23.8	217	29.4	267	37.8	299	28.6	952	23.6	186	28	255	27.6	239	36.7	234	28.5	914	25.7	165	30.3	222	31.6	231	35.3	236	30.8	854
	Rarely	22.8	162	23.2	212	25.4	230	22.9	181	23.6	785	29.2	230	27.2	248	23.8	206	25.9	165	26.5	849	31	199	30.7	225	27.2	199	29.3	196	29.5	819
	1-2 times a month	13.1	93	15.1	138	14.7	133	14.1	112	14.3	476	14.2	112	13.6	124	16	139	15.1	96	14.7	471	13.1	84	13.8	101	13.3	97	14.7	98	13.7	380
	Once a week or more	40.4	288	37.8	345	30.5	277	25.3	200	33.4	1,110	33.1	261	31.2	284	32.6	283	22.3	142	30.3	970	30.1	193	25.1	184	27.9	204	20.7	138	25.9	719

ATOD Use And Access: Willingness To Use

Question	Response	County 2017										County 2019										County 2021									
		6th		8th		10th		12th		Total		6th		8th		10th		12th		Total		6th		8th		10th		12th		Total	
		%	n	%	n	%	n	%	n	%	n	%	n	%	n	%	n	%	n	%	n	%	n	%	n	%	n	%	n	%	n
How willing are you to try the drugs listed below before you are 21? These are not questions about current or past use of these drugs. ALCOHOL (beer, wine, coolers, hard liquor such as vodka, whiskey, gin, or rum)	I would never try it	72.7	590	48.8	489	28.6	273	26.3	215	43.7	1,567	68.5	604	45.8	453	30.4	272	21.1	145	42.7	1,474	68	499	50.9	422	36.7	290	27.7	194	46	1,405
	I probably wouldn't try it	14.7	119	16.9	170	15.8	151	11.3	92	14.8	532	15.2	134	16.2	160	14.6	131	9.6	66	14.2	491	16.8	123	15.8	131	15.1	119	14.6	102	15.6	475
	I'm not sure whether or not I would try it	9.6	78	19.6	197	20.8	198	18.8	154	17.5	627	12.1	107	18.4	182	21.7	194	17.2	118	17.4	601	12.1	89	21.1	175	24.7	195	19	133	19.4	592
	I would like to try it	2.5	20	10.9	109	23.7	226	26.3	215	15.9	570	3.4	30	15.3	151	23.1	207	31.9	219	17.6	607	2.5	18	8.6	71	16.1	127	24.7	173	12.7	389
	I would use it any chance I got	0.6	5	3.8	38	11.1	106	17.3	141	8.1	290	0.8	7	4.4	44	10.3	92	20.1	138	8.1	281	0.7	5	3.6	30	7.5	59	14.1	99	6.3	193
How willing are you to try the drugs listed below before you are 21? These are not questions about current or past use of these drugs. MARIJUANA (pot, hash, cannabis, weed)	I would never try it	96.2	780	78.8	790	53.2	508	49.4	403	69.2	2,481	93.3	823	74.1	730	58.4	523	42.5	291	68.7	2,367	92.6	677	77.2	637	62.8	496	50.9	356	71.1	2,166
	I probably wouldn't try it	2	16	8.2	82	13.7	131	12.7	104	9.3	333	3.7	33	8.5	84	11.8	106	14.6	100	9.4	323	5.3	39	8.5	70	10.5	83	14.9	104	9.7	296
	I'm not sure whether or not I would try it	1.1	9	6.4	64	13.3	127	12	98	8.3	298	1.9	17	8.2	81	11.7	105	15	103	8.9	306	1.4	10	6.9	57	14.4	114	13.4	94	9	275
	I would like to try it	0.2	2	4	40	10.7	102	13	106	7	250	0.7	6	4.8	47	10.3	92	12.4	85	6.7	230	0.4	3	2.9	24	6.6	52	10.3	72	5	151
	I would use it any chance I got	0.5	4	2.7	27	9.1	87	12.9	105	6.2	223	0.3	3	4.4	43	7.7	69	15.5	106	6.4	221	0.3	2	4.5	37	5.7	45	10.6	74	5.2	158

ATOD Use And Access: High Prevalence/Early Initiation Drugs

Question	Response	County 2017										County 2019										County 2021									
		6th		8th		10th		12th		Total		6th		8th		10th		12th		Total		6th		8th		10th		12th		Total	
		%	n	%	n	%	n	%	n	%	n	%	n	%	n	%	n	%	n	%	n	%	n	%	n	%	n	%	n	%	n
How many times in your lifetime have you had beer, wine, or hard liquor?	0 times	87.8	726	65.7	675	45.5	443	33.8	280	58.1	2,124	82.2	736	61.4	621	43	394	27.7	193	55.2	1,944	85.1	646	69	589	55.7	448	40.6	289	63	1,972
	1-2 times	8.9	74	17.7	182	17.2	167	12.8	106	14.5	529	13.5	121	19	192	18.3	168	14.3	100	16.5	581	11.6	88	18.6	159	17	137	14	100	15.5	484
	3-5 times	2.5	21	8.4	86	12.4	121	14.5	120	9.5	348	2.3	21	9.1	92	12.6	115	12.6	88	9	316	1.7	13	5.4	46	11.3	91	10.8	77	7.3	227
	6-9 times	0.4	3	3.8	39	8.6	84	8.1	67	5.3	193	0.7	6	4.5	46	7.6	70	8.5	59	5.1	181	0.8	6	2.9	25	4.8	39	7.6	54	4	124
	10-19 times	0.2	2	2.4	25	6.9	67	10.3	85	4.9	179	1	9	2.4	24	9.2	84	9	63	5.1	180	0.4	3	2.1	18	4.3	35	11	78	4.3	134
	20-39 times	0.1	1	0.8	8	4.1	40	9.4	78	3.5	127	0	0	2.1	21	4.9	45	11.5	80	4.1	146	0.1	1	1.3	11	3.4	27	7	50	2.8	89
	40 or more times	0	0	1.2	12	5.2	51	11.2	93	4.3	156	0.2	2	1.5	15	4.4	40	16.5	115	4.9	172	0.3	2	0.7	6	3.5	28	9	64	3.2	100
How many times in the past 30 days have you had beer, wine, or hard liquor?	0 times	97.7	804	90.7	922	74.5	720	65.3	539	82.2	2,985	96.2	863	88.2	888	72.8	663	59.3	414	80.5	2,828	96.7	732	90.5	772	82.7	665	67.7	480	84.8	2,649
	1-2 times	1.9	16	7.5	76	15.4	149	19.5	161	11.1	402	3.3	30	7.9	80	17	155	18.6	130	11.2	395	2.5	19	7.5	64	10	80	19.2	136	9.6	299
	3-5 times	0.2	2	1.5	15	6.4	62	8.5	70	4.1	149	0.3	3	2.3	23	5.9	54	11.7	82	4.6	162	0.4	3	0.8	7	4.4	35	5.9	42	2.8	87
	6-9 times	0	0	0.3	3	1.3	13	3.3	27	1.2	43	0	0	1	10	2.6	24	5.2	36	2	70	0.1	1	0.4	3	1.5	12	4.2	30	1.5	46
	10-19 times	0.1	1	0	0	1.9	18	2.3	19	1	38	0.1	1	0.5	5	1.1	10	2.6	18	1	34	0.1	1	0.8	7	0.7	6	1.6	11	0.8	25
	20-39 times	0	0	0	0	0.4	4	0.5	4	0.2	8	0	0	0	0	0.2	2	1.1	8	0.3	10	0	0	0	0	0.5	4	0.8	6	0.3	10
	40 or more times	0	0	0.1	1	0.1	1	0.7	6	0.2	8	0	0	0.1	1	0.3	3	1.4	10	0.4	14	0.1	1	0	0	0.2	2	0.6	4	0.2	7

ATOD Use And Access: High Prevalence/Early Initiation Drugs (continued)

Question	Response	County 2017										County 2019										County 2021									
		6th		8th		10th		12th		Total		6th		8th		10th		12th		Total		6th		8th		10th		12th		Total	
		%	n	%	n	%	n	%	n	%	n	%	n	%	n	%	n	%	n	%	n	%	n	%	n	%	n	%	n	%	n
How many times in your lifetime have you used marijuana (pot, hash, cannabis, weed)?	0 times	99.8	810	93.2	948	76.9	747	64.8	531	83.8	3,036	99.2	884	89.6	900	79.3	724	59.9	416	83.5	2,924	99.1	736	90.8	772	83.1	669	70.6	501	86.2	2,678
	1-2 times	0.2	2	2.9	30	7.4	72	9.8	80	5.1	184	0.8	7	4.3	43	3.7	34	8.5	59	4.1	143	0.4	3	4.1	35	5.5	44	8.2	58	4.5	140
	3-5 times	0	0	1.4	14	3.3	32	7	57	2.8	103	0	0	1.6	16	4.5	41	6.5	45	2.9	102	0.1	1	0.8	7	3	24	4.2	30	2	62
	6-9 times	0	0	0.7	7	2.6	25	2.7	22	1.5	54	0	0	1.2	12	2.3	21	2.9	20	1.5	53	0.3	2	0.8	7	1.9	15	2.3	16	1.3	40
	10-19 times	0	0	0.5	5	2	19	3.4	28	1.4	52	0	0	0.8	8	2.4	22	4.9	34	1.8	64	0	0	0.8	7	1.1	9	2.8	20	1.2	36
	20-39 times	0	0	0.5	5	1.7	17	2.6	21	1.2	43	0	0	0.4	4	2	18	3	21	1.2	43	0	0	0.9	8	1.4	11	2.3	16	1.1	35
	40 or more times	0	0	0.8	8	6.2	60	9.9	81	4.1	149	0	0	2.1	21	5.8	53	14.4	100	5	174	0.1	1	1.6	14	4.1	33	9.7	69	3.8	117
How many times in the past 30 days have you used marijuana (pot, hash, cannabis, weed)?	0 times	100	816	96.7	974	86.7	837	83	684	91.7	3,311	99.8	889	93.8	932	88.5	798	78.3	544	90.8	3,163	99.9	749	94.5	805	92.4	743	86.3	611	93.4	2,908
	1-2 times	0	0	1.7	17	5.3	51	7.2	59	3.5	127	0.2	2	2.8	28	5.1	46	7.1	49	3.6	125	0	0	2.3	20	2.6	21	4	28	2.2	69
	3-5 times	0	0	0.4	4	2.9	28	2.4	20	1.4	52	0	0	1.1	11	2.2	20	2.6	18	1.4	49	0	0	0.5	4	1.1	9	1.6	11	0.8	24
	6-9 times	0	0	0.5	5	1.1	11	2.1	17	0.9	33	0	0	0.9	9	1.3	12	1.3	9	0.9	30	0.1	1	0.7	6	0.7	6	0.7	5	0.6	18
	10-19 times	0	0	0.4	4	1.5	14	1.5	12	0.8	30	0	0	0.4	4	1.1	10	3.3	23	1.1	37	0	0	0.8	7	0.9	7	1.7	12	0.8	26
	20-39 times	0	0	0.2	2	0.8	8	1.2	10	0.6	20	0	0	0.6	6	1	9	2.6	18	0.9	33	0	0	0.5	4	1	8	2.8	20	1	32
	40 or more times	0	0	0.1	1	1.7	16	2.7	22	1.1	39	0	0	0.4	4	0.8	7	4.9	34	1.3	45	0	0	0.7	6	1.2	10	3	21	1.2	37
How many times in your lifetime have you sniffed glue, breathed the contents of an aerosol spray can, or inhaled other gases or sprays in order to get high?	0 times	96.5	795	95.9	979	94.2	920	95.8	791	95.5	3,485	96.1	862	92.5	931	96	881	94.4	662	94.7	3,336	97.1	728	94.1	801	95.9	777	96.1	685	95.7	2,991
	1-2 times	2.7	22	2.7	28	3.6	35	1.6	13	2.7	98	2.1	19	4.8	48	2.5	23	2	14	3	104	1.7	13	4	34	2	16	2.1	15	2.5	78
	3-5 times	0.8	7	0.8	8	1.2	12	1.2	10	1	37	0.3	3	1.2	12	0.7	6	2	14	1	35	0.5	4	0.8	7	0.9	7	0.7	5	0.7	23
	6-9 times	0	0	0.4	4	0.4	4	0.5	4	0.3	12	0.7	6	0.8	8	0.4	4	0.6	4	0.6	22	0.4	3	0.5	4	0.6	5	0.3	2	0.4	14
	10-19 times	0	0	0.1	1	0.3	3	0.2	2	0.2	6	0.2	2	0.1	1	0.3	3	0.4	3	0.3	9	0	0	0.5	4	0.2	2	0.4	3	0.3	9
	20-39 times	0	0	0	0	0.2	2	0.1	1	0.1	3	0.2	2	0.3	3	0	0	0.1	1	0.2	6	0.3	2	0	0	0.1	1	0.1	1	0.1	4
	40 or more times	0	0	0.1	1	0.1	1	0.6	5	0.2	7	0.3	3	0.4	4	0.1	1	0.4	3	0.3	11	0	0	0.1	1	0.2	2	0.3	2	0.2	5
How many times in the past 30 days have you sniffed glue, breathed the contents of an aerosol spray can, or inhaled other gases or sprays in order to get high?	0 times	98.5	809	98.4	994	98.5	949	98.9	812	98.6	3,564	97.9	876	97.3	977	99	899	98.9	692	98.2	3,444	99.1	744	98	839	99.3	801	99.9	713	99	3,097
	1-2 times	1.3	11	1.2	12	0.9	9	0.7	6	1.1	38	1.5	13	1.9	19	0.8	7	0.4	3	1.2	42	0.7	5	1.3	11	0.6	5	0.1	1	0.7	22
	3-5 times	0.1	1	0.2	2	0.2	2	0.1	1	0.2	6	0.2	2	0.5	5	0	0	0.4	3	0.3	10	0.1	1	0.4	3	0	0	0	0	0.1	4
	6-9 times	0	0	0.1	1	0.1	1	0	0	0.1	2	0.3	3	0.2	2	0	0	0.1	1	0.2	6	0	0	0.4	3	0	0	0	0	0.1	3
	10-19 times	0	0	0.1	1	0.1	1	0	0	0.1	2	0	0	0	0	0.1	1	0.1	1	0.1	2	0	0	0	0	0	0	0	0	0	0
	20-39 times	0	0	0	0	0	0	0	0	0	0	0	0	0	0	0	0	0	0	0	0	0	0.1	1	0	0	0	0	0	0	1
	40 or more times	0	0	0	0	0.1	1	0.2	2	0.1	3	0.1	1	0.1	1	0.1	1	0	0	0.1	3	0	0	0	0	0.1	1	0	0	0	0

ATOD Use And Access: High Prevalence/Early Initiation Drugs (continued)

Question	Response	County 2017										County 2019										County 2021									
		6th		8th		10th		12th		Total		6th		8th		10th		12th		Total		6th		8th		10th		12th		Total	
		%	n	%	n	%	n	%	n	%	n	%	n	%	n	%	n	%	n	%	n	%	n	%	n	%	n	%	n	%	n
How many times in your lifetime have you used over-the-counter medicine (cough syrup, cold medicine, etc.) in order to get high?	0 times	98.3	799	97.3	976	95.7	916	94.5	759	96.5	3,450	98.4	862	96.7	944	97.1	851	94.5	637	96.8	3,294	98.2	646	96.9	742	97.7	688	95.3	602	97	2,678
	1-2 times	1.1	9	1.5	15	1.6	15	2.4	19	1.6	58	0.8	7	1.9	19	1.8	16	1.9	13	1.6	55	0.3	2	1.3	10	1.6	11	2.4	15	1.4	38
	3-5 times	0.4	3	0.5	5	1.3	12	1.7	14	1	34	0.1	1	0.5	5	0.8	7	1.6	11	0.7	24	0.3	2	0.5	4	0	0	1.3	8	0.5	14
	6-9 times	0.1	1	0.3	3	0.4	4	0.6	5	0.4	13	0.2	2	0.3	3	0.1	1	0.7	5	0.3	11	0.3	2	0.8	6	0.3	2	0.5	3	0.5	13
	10-19 times	0	0	0.2	2	0.6	6	0.2	2	0.3	10	0.2	2	0.2	2	0.1	1	0.7	5	0.3	10	0.5	3	0.1	1	0	0	0.2	1	0.2	5
	20-39 times	0	0	0	0	0.2	2	0.2	2	0.1	4	0	0	0.2	2	0	0	0	0	0.1	2	0.3	2	0	0	0	0	0.2	1	0.1	3
	40 or more times	0.1	1	0.2	2	0.2	2	0.2	2	0.2	7	0.2	2	0.1	1	0	0	0.4	3	0.2	6	0.2	1	0.4	3	0.4	3	0.3	2	0.3	9
How many times in the past 30 days have you used over-the-counter medicine (cough syrup, cold medicine, etc.) in order to get high?	0 times	99	807	98.6	987	98.4	948	98.9	812	98.7	3,554	99	881	98.9	984	99.1	887	98.3	679	98.8	3,431	99.4	653	99	764	99.6	711	99.1	627	99.2	2,755
	1-2 times	0.7	6	1	10	0.9	9	0.7	6	0.9	31	0.4	4	0.9	9	0.8	7	1.3	9	0.8	29	0.2	1	0.4	3	0.3	2	0.6	4	0.4	10
	3-5 times	0.1	1	0.4	4	0.4	4	0.2	2	0.3	11	0.1	1	0.2	2	0.1	1	0.4	3	0.2	7	0.2	1	0.3	2	0	0	0.3	2	0.2	5
	6-9 times	0	0	0	0	0.1	1	0.1	1	0.1	2	0	0	0	0	0	0	0	0	0	0	0.2	1	0.3	2	0	0	0	0	0.1	3
	10-19 times	0	0	0	0	0.1	1	0	0	0	1	0.2	2	0	0	0	0	0	0	0.1	2	0.2	1	0	0	0.1	1	0	0	0.1	2
	20-39 times	0	0	0	0	0	0	0	0	0	0	0	0	0	0	0	0	0	0	0	0	0	0	0	0	0	0	0	0	0	0
	40 or more times	0.1	1	0	0	0	0	0	0	0	1	0.2	2	0	0	0	0	0	0	0.1	2	0	0	0.1	1	0	0	0	0	0	1
Have you ever smoked cigarettes?	Never	98.3	806	90.8	922	77.9	753	68.7	563	84	3,044	97.5	872	88.7	888	82.8	751	68.1	476	85.3	2,987	97.9	734	90.5	763	86.2	689	77.6	547	88.2	2,733
	Once or twice	1.2	10	6.5	66	11.2	108	14.1	116	8.3	300	1.8	16	7.4	74	9.9	90	14.4	101	8	281	1.9	14	6.2	52	7.9	63	11.9	84	6.9	213
	Once in a while but not regularly	0.1	1	1.2	12	6.3	61	8.7	71	4	145	0.3	3	2.4	24	4.4	40	10	70	3.9	137	0.1	1	1.9	16	3.9	31	7.1	50	3.2	98
	Regularly in the past	0.1	1	1	10	1.6	15	3.2	26	1.4	52	0.3	3	1.1	11	1.9	17	3.6	25	1.6	56	0.1	1	0.9	8	1.5	12	2.7	19	1.3	40
	Regularly now	0.2	2	0.5	5	3.1	30	5.4	44	2.2	81	0	0	0.4	4	1	9	3.9	27	1.1	40	0	0	0.5	4	0.5	4	0.7	5	0.4	13
How frequently have you smoked cigarettes during the past 30 days?	Never	99.6	816	98	993	89.9	867	85.3	700	93.3	3,376	99.6	890	95.7	958	93.5	849	86.8	605	94.3	3,302	100	750	97.9	825	96.2	769	93.2	657	96.9	3,001
	Once or twice	0.1	1	1	10	5.2	50	6.6	54	3.2	115	0.2	2	2.8	28	4.1	37	6.6	46	3.2	113	0	0	1.2	10	3	24	5.1	36	2.3	70
	Once or twice per week	0.1	1	0.4	4	1.3	13	2.6	21	1.1	39	0.1	1	0.8	8	1.4	13	2.2	15	1.1	37	0	0	0.5	4	0.3	2	0.9	6	0.4	12
	About once a day	0	0	0.1	1	0.7	7	1.6	13	0.6	21	0.1	1	0.2	2	0.1	1	1.4	10	0.4	14	0	0	0.1	1	0.1	1	0.4	3	0.2	5
	More than once a day	0.1	1	0.5	5	2.8	27	4	33	1.8	66	0	0	0.5	5	0.9	8	3	21	1	34	0	0	0.4	3	0.4	3	0.4	3	0.3	9
Have you ever used smokeless tobacco (chew, snuff, plug, dipping tobacco, or chewing tobacco)?	Never	98.3	803	93.5	947	85.1	820	82.4	676	89.8	3,246	98.3	878	94.8	947	86.5	784	77.9	544	90.2	3,153	99.3	742	96.8	812	94.1	753	87	614	94.5	2,921
	Once or twice	1.5	12	4	41	5.9	57	7.1	58	4.6	168	1.6	14	3.3	33	6.4	58	9.2	64	4.8	169	0.7	5	2.6	22	3.9	31	7.4	52	3.6	110
	Once in a while but not regularly	0.2	2	1.9	19	3.9	38	3.9	32	2.5	91	0.1	1	1.6	16	4	36	4.9	34	2.5	87	0	0	0.5	4	1.3	10	2.7	19	1.1	33
	Regularly in the past	0	0	0.2	2	1.5	14	1.5	12	0.8	28	0	0	0.3	3	2.1	19	3.4	24	1.3	46	0	0	0	0	0.4	3	2.3	16	0.6	19
	Regularly now	0	0	0.4	4	3.6	35	5.1	42	2.2	81	0	0	0	0	1	9	4.6	32	1.2	41	0	0	0.1	1	0.4	3	0.7	5	0.3	9
How frequently have you used smokeless tobacco during the past 30 days?	Never	99.8	814	97.2	985	92.6	893	90.6	743	95.1	3,435	99.8	889	97.6	971	94.4	854	90.1	626	95.8	3,340	99.7	745	99	832	97.9	784	96	678	98.2	3,039
	Once or twice	0.2	2	1.9	19	2.2	21	2.8	23	1.8	65	0.2	2	2	20	3.5	32	3.2	22	2.2	76	0.3	2	0.8	7	1.2	10	3	21	1.3	40
	Once or twice per week	0	0	0.4	4	1.5	14	1.1	9	0.7	27	0	0	0.4	4	1	9	1.4	10	0.7	23	0	0	0	0	0.4	3	0.3	2	0.2	5
	About once a day	0	0	0.4	4	1.1	11	1	8	0.6	23	0	0	0	0	0.2	2	1.7	12	0.4	14	0	0	0.1	1	0.4	3	0.1	1	0.2	5
	More than once a day	0	0	0.1	1	2.6	25	4.5	37	1.7	63	0	0	0	0	0.9	8	3.6	25	0.9	33	0	0	0	0	0.1	1	0.6	4	0.2	5

ATOD Use And Access: High Prevalence/Early Initiation Drugs (continued)

Question	Response	County 2017										County 2019										County 2021									
		6th		8th		10th		12th		Total		6th		8th		10th		12th		Total		6th		8th		10th		12th		Total	
		%	n	%	n	%	n	%	n	%	n	%	n	%	n	%	n	%	n	%	n	%	n	%	n	%	n	%	n	%	n
How frequently have you used an electronic vapor product such as:																															
E-cigarettes vapes vape pens e-cigars e-hookahs, hookah pens and mods during the past 30 days?	Never	98.5	805	88.1	892	71.5	691	69.7	572	81.8	2,960	94.5	844	76.9	769	68.7	622	55.6	388	75	2,623	96.5	724	84.7	710	80.4	639	71.7	506	83.5	2,579
	Once or twice	1.1	9	8.6	87	18.8	182	15.7	129	11.3	407	4.8	43	13.4	134	11.7	106	13.2	92	10.7	375	2.8	21	8.4	70	8.3	66	9.2	65	7.2	222
	Once or twice per week	0.4	3	2	20	4.6	44	7.1	58	3.5	125	0.6	5	3.5	35	6.8	62	5.9	41	4.1	143	0.3	2	1.3	11	2.8	22	2.5	18	1.7	53
	About once a day	0	0	0.5	5	2	19	1.3	11	1	35	0	0	1.8	18	3.9	35	2.9	20	2.1	73	0	0	0.6	5	1.5	12	2.1	15	1	32
	More than once a day	0	0	0.8	8	3.2	31	6.2	51	2.5	90	0.1	1	4.4	44	8.9	81	22.5	157	8.1	283	0.4	3	5	42	7	56	14.4	102	6.6	203
If you used an electronic vapor product such as e-cigarettes, vapes, vape pens, e-cigars, e-hookahs, hookah pens, and mods during the past 12 months, with which substances did you use it?	I did not vape	88.9	729	80.3	816	62.8	608	62.3	513	73.5	2,666	92.9	802	73	726	62.7	568	49.6	345	70.6	2,441	95.2	689	83.3	688	76.9	606	68.4	478	81	2,461
	Just flavoring	1.6	13	13.8	140	28.7	278	26.4	217	17.9	648	5	43	16.8	167	18.7	169	18.7	130	14.7	509	2.2	16	8.7	72	5.8	46	7.3	51	6.1	185
	Nicotine	0.1	1	2.5	25	12	116	15.6	128	7.4	270	1.3	11	13	129	28.3	256	39.1	272	19.3	668	0.8	6	9.4	78	17.3	136	26.5	185	13.3	405
	Marijuana or hash oil	0	0	0.6	6	2.9	28	4.1	34	1.9	68	0	0	2.9	29	7.2	65	10.8	75	4.9	169	0.1	1	2.2	18	4.2	33	7.3	51	3.4	103
	Other substances	0	0	0.1	1	0.3	3	0.1	1	0.1	5	0.3	3	0.3	3	0.6	5	0.6	4	0.4	15	0.3	2	0.2	2	0.3	2	0.6	4	0.3	10
	I don't know	4.9	40	3.1	32	2.7	26	2.6	21	3.3	119	2.7	23	4.6	46	2.1	19	1.9	13	2.9	101	4	29	2.9	24	2.8	22	2.6	18	3.1	93

ATOD Use And Access: Other Drugs

Question	Response	County 2017										County 2019										County 2021									
		6th		8th		10th		12th		Total		6th		8th		10th		12th		Total		6th		8th		10th		12th		Total	
		%	n	%	n	%	n	%	n	%	n	%	n	%	n	%	n	%	n	%	n	%	n	%	n	%	n	%	n	%	n
How many times in your lifetime have you used cocaine?	0 times	99.9	820	99.9	1,021	99	967	97.7	805	99.1	3,613	99.8	895	99.2	997	99	908	95.1	667	98.5	3,467	99.9	751	99.6	849	99.1	797	97.6	696	99.1	3,093
	1-2 times	0.1	1	0.1	1	0.5	5	1.2	10	0.5	17	0.2	2	0.6	6	0.8	7	2.6	18	0.9	33	0.1	1	0.2	2	0.7	6	2.1	15	0.8	24
	3-5 times	0	0	0	0	0.2	2	0.5	4	0.2	6	0	0	0	0	0	0	0.3	2	0.1	2	0	0	0.1	1	0	0	0.1	1	0.1	2
	6-9 times	0	0	0	0	0.1	1	0.1	1	0.1	2	0	0	0	0	0	0	0.6	4	0.1	4	0	0	0	0	0	0	0.1	1	0	1
	10-19 times	0	0	0	0	0.2	2	0.2	2	0.1	4	0	0	0.1	1	0	0	0.7	5	0.2	6	0	0	0	0	0	0	0	0	0	0
	20-39 times	0	0	0	0	0	0	0	0	0	0	0	0	0	0	0	0	0.3	2	0.1	2	0	0	0	0	0	0	0	0	0	0
	40 or more times	0	0	0	0	0	0	0.2	2	0.1	2	0	0	0.1	1	0.2	2	0.4	3	0.2	6	0	0	0	0	0.1	1	0	0	0	1
How many times in the past 30 days have you used cocaine?	0 times	100	820	100	1,008	99.6	960	99.5	820	99.8	3,608	100	890	99.7	1,001	99.9	909	98.6	689	99.6	3,489	100	752	100	855	99.8	803	100	714	99.9	3,124
	1-2 times	0	0	0	0	0.3	3	0.2	2	0.1	5	0	0	0.2	2	0.1	1	0.9	6	0.3	9	0	0	0	0	0.2	2	0	0	0.1	2
	3-5 times	0	0	0	0	0.1	1	0	0	0	1	0	0	0	0	0	0	0.1	1	0	1	0	0	0	0	0	0	0	0	0	0
	6-9 times	0	0	0	0	0	0	0.1	1	0	1	0	0	0	0	0	0	0	0	0	0	0	0	0	0	0	0	0	0	0	0
	10-19 times	0	0	0	0	0	0	0	0	0	0	0	0	0	0	0	0	0.1	1	0	1	0	0	0	0	0	0	0	0	0	0
	20-39 times	0	0	0	0	0	0	0	0	0	0	0	0	0	0	0	0	0.1	1	0	1	0	0	0	0	0	0	0	0	0	0
	40 or more times	0	0	0	0	0	0	0.1	1	0	1	0	0	0.1	1	0	0	0.1	1	0.1	2	0	0	0	0	0	0	0	0	0	0

ATOD Use And Access: Other Drugs (continued)

Question	Response	County 2017										County 2019										County 2021									
		6th		8th		10th		12th		Total		6th		8th		10th		12th		Total		6th		8th		10th		12th		Total	
		%	n	%	n	%	n	%	n	%	n	%	n	%	n	%	n	%	n	%	n	%	n	%	n	%	n	%	n	%	n
How many times in your lifetime have you used crack?	0 times	100	818	99.9	1,018	99.7	972	99.6	826	99.8	3,634	99.9	889	99.7	1,006	99.8	911	98.7	689	99.6	3,495	99.7	746	99.9	853	99.5	802	99.4	710	99.6	3,111
	1-2 times	0	0	0.1	1	0.1	1	0.1	1	0.1	3	0.1	1	0.2	2	0	0	0.6	4	0.2	7	0.1	1	0.1	1	0.2	2	0.3	2	0.2	6
	3-5 times	0	0	0	0	0.1	1	0	0	0	1	0	0	0	0	0	0	0.4	3	0.1	3	0	0	0	0	0	0	0	0	0	0
	6-9 times	0	0	0	0	0	0	0	0	0	0	0	0	0	0	0	0	0.1	1	0	1	0.1	1	0	0	0	0	0.1	1	0.1	2
	10-19 times	0	0	0	0	0	0	0	0	0	0	0	0	0.1	1	0	0	0.1	1	0.1	2	0	0	0	0	0	0	0.1	1	0	1
	20-39 times	0	0	0	0	0.1	1	0	0	0	1	0	0	0	0	0	0	0	0	0	0	0	0	0	0	0	0	0	0	0	0
	40 or more times	0	0	0	0	0	0	0.2	2	0.1	2	0	0	0	0	0.2	2	0	0	0.1	2	0	0	0	0	0.2	2	0	0	0.1	2
How many times in the past 30 days have you used crack?	0 times	100	818	99.9	1,003	99.9	956	99.9	823	99.9	3,600	100	887	100	1,004	100	908	99.7	690	99.9	3,489	99.9	750	100	855	100	807	99.7	712	99.9	3,124
	1-2 times	0	0	0.1	1	0	0	0	0	0	1	0	0	0	0	0	0	0.3	2	0.1	2	0.1	1	0	0	0	0.3	2	0.1	3	
	3-5 times	0	0	0	0	0	0	0	0	0	0	0	0	0	0	0	0	0	0	0	0	0	0	0	0	0	0	0	0	0	0
	6-9 times	0	0	0	0	0	0	0	0	0	0	0	0	0	0	0	0	0	0	0	0	0	0	0	0	0	0	0	0	0	0
	10-19 times	0	0	0	0	0	0	0.1	1	0	1	0	0	0	0	0	0	0	0	0	0	0	0	0	0	0	0	0	0	0	0
	20-39 times	0	0	0	0	0.1	1	0	0	0	1	0	0	0	0	0	0	0	0	0	0	0	0	0	0	0	0	0	0	0	0
	40 or more times	0	0	0	0	0	0	0	0	0	0	0	0	0	0	0	0	0	0	0	0	0	0	0	0	0	0	0	0	0	0
How many times in your lifetime have you used heroin?	0 times	100	817	100	1,018	99.4	966	99.5	820	99.7	3,621	100	888	99.8	1,007	99.8	911	99	692	99.7	3,498	99.9	743	100	851	99.8	805	99.4	708	99.8	3,107
	1-2 times	0	0	0	0	0.4	4	0.2	2	0.2	6	0	0	0.1	1	0.1	1	0.6	4	0.2	6	0	0	0	0	0.1	1	0.1	1	0.1	2
	3-5 times	0	0	0	0	0	0	0	0	0	0	0	0	0	0	0	0	0	0	0	0	0.1	1	0	0	0	0.1	1	0.1	2	
	6-9 times	0	0	0	0	0	0	0	0	0	0	0	0	0.1	1	0	0	0.1	1	0.1	2	0	0	0	0	0	0	0	0	0	0
	10-19 times	0	0	0	0	0.2	2	0	0	0.1	2	0	0	0	0	0	0	0	0	0	0	0	0	0	0	0	0	0	0	0	0
	20-39 times	0	0	0	0	0	0	0	0	0	0	0	0	0	0	0	0	0	0	0	0	0	0	0	0	0	0	0.1	1	0	1
	40 or more times	0	0	0	0	0	0	0.2	2	0.1	2	0	0	0	0	0.1	1	0.3	2	0.1	3	0	0	0	0	0.1	1	0.1	1	0.1	2
How many times in the past 30 days have you used heroin?	0 times	100	818	100	1,004	100	964	99.8	819	99.9	3,605	100	887	100	1,004	99.9	911	99.7	694	99.9	3,496	100	746	100	855	100	807	99.9	713	100	3,121
	1-2 times	0	0	0	0	0	0	0.1	1	0	1	0	0	0	0	0.1	1	0.1	1	0.1	2	0	0	0	0	0	0	0	0	0	0
	3-5 times	0	0	0	0	0	0	0.1	1	0	1	0	0	0	0	0	0	0	0	0	0	0	0	0	0	0	0	0	0	0	0
	6-9 times	0	0	0	0	0	0	0	0	0	0	0	0	0	0	0	0	0	0	0	0	0	0	0	0	0	0	0	0	0	0
	10-19 times	0	0	0	0	0	0	0	0	0	0	0	0	0	0	0	0	0	0	0	0	0	0	0	0	0	0	0	0	0	0
	20-39 times	0	0	0	0	0	0	0	0	0	0	0	0	0	0	0	0	0.1	1	0	1	0	0	0	0	0	0	0	0	0	0
	40 or more times	0	0	0	0	0	0	0	0	0	0	0	0	0	0	0	0	0	0	0	0	0	0	0	0	0	0	0.1	1	0	1

ATOD Use And Access: Other Drugs (continued)

Question	Response	County 2017										County 2019										County 2021									
		6th		8th		10th		12th		Total		6th		8th		10th		12th		Total		6th		8th		10th		12th		Total	
		%	n	%	n	%	n	%	n	%	n	%	n	%	n	%	n	%	n	%	n	%	n	%	n	%	n	%	n	%	n
How many times in your lifetime have you used hallucinogens (acid, LSD, shrooms)?	0 times	100	812	99.5	1,016	96.3	935	95.4	788	97.8	3,551	100	883	98.2	992	97.3	888	93.4	654	97.5	3,417	99.9	743	98.1	832	97.8	789	94.8	676	97.7	3,040
	1-2 times	0	0	0.4	4	2.2	21	2.1	17	1.2	42	0	0	1	10	2	18	3.3	23	1.5	51	0	0	1.4	12	1.2	10	3.4	24	1.5	46
	3-5 times	0	0	0	0	0.7	7	1.6	13	0.6	20	0	0	0.4	4	0.5	5	1	7	0.5	16	0.1	1	0.2	2	0.5	4	1	7	0.4	14
	6-9 times	0	0	0.1	1	0.1	1	0.4	3	0.1	5	0	0	0.1	1	0.2	2	1.3	9	0.3	12	0	0	0	0	0.1	1	0.4	3	0.1	4
	10-19 times	0	0	0	0	0.6	6	0.4	3	0.2	9	0	0	0.2	2	0	0	0.7	5	0.2	7	0	0	0.1	1	0.1	1	0.1	1	0.1	3
	20-39 times	0	0	0	0	0.1	1	0	0	0	1	0	0	0.1	1	0	0	0.1	1	0.1	2	0	0	0.1	1	0	0	0.3	2	0.1	3
	40 or more times	0	0	0	0	0	0	0.2	2	0.1	2	0	0	0	0	0	0	0.1	1	0	1	0	0	0	0	0.2	2	0	0	0.1	2
How many times in the past 30 days have you used hallucinogens (acid, LSD, shrooms)?	0 times	100	817	99.8	998	98.7	950	99.2	818	99.4	3,583	100	886	99.4	1,002	99.5	905	98.3	684	99.3	3,477	100	747	99.2	846	99.8	805	99.6	709	99.6	3,107
	1-2 times	0	0	0.2	2	1	10	0.5	4	0.4	16	0	0	0.2	2	0.4	4	1.3	9	0.4	15	0	0	0.8	7	0.1	1	0.3	2	0.3	10
	3-5 times	0	0	0	0	0.3	3	0.2	2	0.1	5	0	0	0.3	3	0	0	0.3	2	0.1	5	0	0	0	0	0	0.1	1	0	0	1
	6-9 times	0	0	0	0	0	0	0	0	0	0	0	0	0	0.1	1	0.1	1	0.1	2	0	0	0	0	0.1	1	0	0	0	0	1
	10-19 times	0	0	0	0	0	0	0.1	1	0	1	0	0	0.1	1	0	0	0	0	0	1	0	0	0	0	0	0	0	0	0	0
	20-39 times	0	0	0	0	0	0	0	0	0	0	0	0	0	0	0	0	0	0	0	0	0	0	0	0	0	0	0	0	0	0
	40 or more times	0	0	0	0	0	0	0	0	0	0	0	0	0	0	0	0	0	0	0	0	0	0	0	0	0	0	0	0	0	0
How many times in your lifetime have you used methamphetamine (meth, crystal meth, crank)?	0 times	100	813	99.7	1,017	99.9	971	99.8	823	99.8	3,624	99.9	882	99.5	1,001	99.7	906	99.1	694	99.6	3,483	99.7	742	100	851	99.4	802	99.3	708	99.6	3,103
	1-2 times	0	0	0.3	3	0.1	1	0.2	2	0.2	6	0.1	1	0.3	3	0.1	1	0.3	2	0.2	7	0	0	0	0	0.2	2	0.4	3	0.2	5
	3-5 times	0	0	0	0	0	0	0	0	0	0	0	0	0.2	2	0	0	0.3	2	0.1	4	0	0	0	0	0.1	1	0.1	1	0.1	2
	6-9 times	0	0	0	0	0	0	0	0	0	0	0	0	0	0	0	0	0.1	1	0	1	0	0	0	0	0	0.1	1	0	0	1
	10-19 times	0	0	0	0	0	0	0	0	0	0	0	0	0	0	0	0	0	0	0	0	0	0	0	0	0	0	0	0	0	0
	20-39 times	0	0	0	0	0	0	0	0	0	0	0	0	0	0	0	0	0	0	0	0	0	0	0	0	0.1	1	0	0	0	1
	40 or more times	0	0	0	0	0	0	0	0	0	0	0	0	0	0	0.2	2	0.1	1	0.1	3	0.3	2	0	0	0.1	1	0	0	0.1	3
How many times in the past 30 days have you used methamphetamine (meth, crystal meth, crank)?	0 times	100	813	100	1,004	99.9	963	100	825	100	3,605	100	879	100	1,006	100	910	99.7	693	99.9	3,488	100	745	100	855	100	807	100	714	100	3,121
	1-2 times	0	0	0	0	0.1	1	0	0	0	1	0	0	0	0	0	0	0.1	1	0	1	0	0	0	0	0	0	0	0	0	0
	3-5 times	0	0	0	0	0	0	0	0	0	0	0	0	0	0	0	0	0	0	0	0	0	0	0	0	0	0	0	0	0	0
	6-9 times	0	0	0	0	0	0	0	0	0	0	0	0	0	0	0	0	0	0	0	0	0	0	0	0	0	0	0	0	0	0
	10-19 times	0	0	0	0	0	0	0	0	0	0	0	0	0	0	0	0	0	0	0	0	0	0	0	0	0	0	0	0	0	0
	20-39 times	0	0	0	0	0	0	0	0	0	0	0	0	0	0	0	0	0	0	0	0	0	0	0	0	0	0	0	0	0	0
	40 or more times	0	0	0	0	0	0	0	0	0	0	0	0	0	0	0	0	0.1	1	0	1	0	0	0	0	0	0	0	0	0	0

ATOD Use And Access: Other Drugs (continued)

Question	Response	County 2017										County 2019										County 2021									
		6th		8th		10th		12th		Total		6th		8th		10th		12th		Total		6th		8th		10th		12th		Total	
		%	n	%	n	%	n	%	n	%	n	%	n	%	n	%	n	%	n	%	n	%	n	%	n	%	n	%	n	%	n
How many times in your lifetime have you used Ecstasy or Molly?	0 times	99.9	807	99.6	1,015	97.9	948	96.2	793	98.5	3,563	100	874	99.3	998	99.3	909	96.9	681	99	3,462	99.5	648	99.2	765	99	707	98.4	622	99.1	2,742
	1-2 times	0.1	1	0.2	2	1.1	11	2.7	22	1	36	0	0	0.5	5	0.7	6	2	14	0.7	25	0.2	1	0.8	6	0.4	3	0.9	6	0.6	16
	3-5 times	0	0	0.2	2	0.4	4	0.6	5	0.3	11	0	0	0.1	1	0	0	0.7	5	0.2	6	0	0	0	0	0.4	3	0.5	3	0.2	6
	6-9 times	0	0	0	0	0.1	1	0.2	2	0.1	3	0	0	0.1	1	0	0	0.1	1	0.1	2	0	0	0	0	0	0	0	0	0	0
	10-19 times	0	0	0	0	0.2	2	0.2	2	0.1	4	0	0	0	0	0	0	0.1	1	0	1	0.2	1	0	0	0	0	0	0	0	1
	20-39 times	0	0	0	0	0.2	2	0	0	0.1	2	0	0	0	0	0	0	0	0	0	0	0.2	1	0	0	0	0	0	0	0	1
	40 or more times	0	0	0	0	0	0	0	0	0	0	0	0	0	0	0	0	0.1	1	0	1	0	0	0	0	0.1	1	0.2	1	0.1	2
How many times in the past 30 days have you used Ecstasy or Molly?	0 times	100	806	99.8	1,000	99.5	954	99.1	812	99.6	3,572	100	870	99.6	1,004	100	911	99.7	694	99.8	3,479	100	655	99.9	772	99.6	712	99.8	634	99.8	2,773
	1-2 times	0	0	0.2	2	0.4	4	0.6	5	0.3	11	0	0	0.4	4	0	0	0.1	1	0.1	5	0	0	0.1	1	0.1	1	0.2	1	0.1	3
	3-5 times	0	0	0	0	0	0	0.2	2	0.1	2	0	0	0	0	0	0	0	0	0	0	0	0	0	0	0.3	2	0	0	0.1	2
	6-9 times	0	0	0	0	0.1	1	0	0	0	1	0	0	0	0	0	0	0.1	1	0	1	0	0	0	0	0	0	0	0	0	0
	10-19 times	0	0	0	0	0	0	0	0	0	0	0	0	0	0	0	0	0	0	0	0	0	0	0	0	0	0	0	0	0	0
	20-39 times	0	0	0	0	0	0	0	0	0	0	0	0	0	0	0	0	0	0	0	0	0	0	0	0	0	0	0	0	0	0
	40 or more times	0	0	0	0	0	0	0	0	0	0	0	0	0	0	0	0	0	0	0	0	0	0	0	0	0	0	0	0	0	0
How many times in your lifetime have you used synthetic drugs (man-made drugs such as Bath Salts, K2, Spice, Mr. Smiley, Blaze)?	0 times	99.1	800	99.1	1,005	99.2	959	99.1	809	99.1	3,573	98.9	866	98.1	968	99.5	884	98.2	672	98.7	3,390	98.8	640	98.6	756	99.3	704	99.1	627	98.9	2,727
	1-2 times	0.9	7	0.8	8	0.6	6	0.7	6	0.7	27	0.3	3	0.9	9	0.5	4	0.6	4	0.6	20	0.8	5	0.8	6	0.4	3	0.8	5	0.7	19
	3-5 times	0	0	0.1	1	0.1	1	0.1	1	0.1	3	0.3	3	0.3	3	0	0	0.4	3	0.3	9	0.3	2	0.3	2	0.1	1	0	0	0.2	5
	6-9 times	0	0	0	0	0	0	0	0	0	0	0.2	2	0.4	4	0	0	0.3	2	0.2	8	0	0	0.3	2	0.1	1	0	0	0.1	3
	10-19 times	0	0	0	0	0.1	1	0	0	0	1	0	0	0.1	1	0	0	0.3	2	0.1	3	0.2	1	0	0	0	0	0	0	0	1
	20-39 times	0	0	0	0	0	0	0	0	0	0	0	0	0	0	0	0	0	0	0	0	0	0	0	0	0	0	0	0	0	0
	40 or more times	0	0	0	0	0	0	0	0	0	0	0.2	2	0.2	2	0	0	0.1	1	0.1	5	0	0	0.1	1	0	0	0.2	1	0.1	2
How many times in the past 30 days have you used synthetic drugs (man-made drugs such as Bath Salts, K2, Spice, Mr. Smiley, Blaze)?	0 times	99.6	806	99.9	1,006	99.8	964	99.9	818	99.8	3,594	99.4	877	99.1	989	99.9	903	99.4	688	99.5	3,457	99.7	647	99.1	764	99.9	713	100	633	99.6	2,757
	1-2 times	0.4	3	0.1	1	0.2	2	0.1	1	0.2	7	0.5	4	0.7	7	0.1	1	0.4	3	0.4	15	0	0	0.5	4	0.1	1	0	0	0.2	5
	3-5 times	0	0	0	0	0	0	0	0	0	0	0	0	0.1	1	0	0	0	0	0	1	0.2	1	0.3	2	0	0	0	0	0.1	3
	6-9 times	0	0	0	0	0	0	0	0	0	0	0.1	1	0	0	0	0	0.1	1	0.1	2	0.2	1	0.1	1	0	0	0	0	0.1	2
	10-19 times	0	0	0	0	0	0	0	0	0	0	0	0	0	0	0	0	0	0	0	0	0	0	0	0	0	0	0	0	0	0
	20-39 times	0	0	0	0	0	0	0	0	0	0	0	0	0	0	0	0	0	0	0	0	0	0	0	0	0	0	0	0	0	0
	40 or more times	0	0	0	0	0	0	0	0	0	0	0	0	0.1	1	0	0	0	0	0	1	0	0	0	0	0	0	0	0	0	0

ATOD Use And Access: Prescription Drugs

Question	Response	County 2017										County 2019										County 2021										
		6th		8th		10th		12th		Total		6th		8th		10th		12th		Total		6th		8th		10th		12th		Total		
		%	n	%	n	%	n	%	n	%	n	%	n	%	n	%	n	%	n	%	n	%	n	%	n	%	n	%	n	%	n	
How many times in your lifetime have you performance enhancing drugs (such as steroids, human growth hormone) without a doctor telling you to take them?	0 times	99.8	816	99.1	1,011	99.6	969	98.9	816	99.3	3,612	99.7	891	99.3	1,003	98.8	902	97.6	683	98.9	3,479	99.7	662	99.1	764	99.3	706	99	625	99.3	2,757	
	1-2 times	0.1	1	0.7	7	0.3	3	0.6	5	0.4	16	0.2	2	0.6	6	0.7	6	0.9	6	0.6	20	0.2	1	0.5	4	0.4	3	0.2	1	0.3	9	
	3-5 times	0.1	1	0.1	1	0	0	0.1	1	0.1	3	0	0	0.1	1	0.3	3	0.4	3	0.2	7	0	0	0.3	2	0	0	0.6	4	0.2	6	
	6-9 times	0	0	0	0	0.1	1	0.2	2	0.1	3	0	0	0	0	0	0	0.1	1	0	1	0.2	1	0	0	0	0	0.2	1	0.1	2	
	10-19 times	0	0	0	0	0	0	0	0	0	0	0	0	0	0	0.1	1	0.3	2	0.1	3	0	0	0	0	0	0	0	0	0	0	
	20-39 times	0	0	0	0	0	0	0	0	0	0	0	0	0	0	0.1	1	0.3	2	0.1	3	0	0	0.1	1	0	0	0	0	0	0	1
	40 or more times	0	0	0.1	1	0	0	0.1	1	0.1	2	0.1	1	0	0	0	0	0.4	3	0.1	4	0	0	0	0	0.3	2	0	0	0.1	2	
How many times in the past 30 days have you used performance enhancing drugs (such as steroids, human growth hormone) without a doctor telling you to take them?	0 times	100	819	99.7	1,006	99.9	964	99.8	821	99.8	3,610	100	889	99.7	1,004	99.8	907	98.9	689	99.6	3,489	99.7	663	99.7	770	99.7	711	100	634	99.8	2,778	
	1-2 times	0	0	0.2	2	0.1	1	0.1	1	0.1	4	0	0	0.3	3	0.1	1	0.3	2	0.2	6	0.2	1	0	0	0	0	0	0	0	1	
	3-5 times	0	0	0.1	1	0	0	0	0	0	1	0	0	0	0	0.1	1	0.3	2	0.1	3	0.2	1	0.1	1	0	0	0	0	0.1	2	
	6-9 times	0	0	0	0	0	0	0	0	0	0	0	0	0	0	0	0	0.1	1	0	1	0	0	0	0	0.1	1	0	0	0	1	
	10-19 times	0	0	0	0	0	0	0	0	0	0	0	0	0	0	0	0	0.1	1	0	1	0	0	0	0	0	0	0	0	0	0	
	20-39 times	0	0	0	0	0	0	0	0	0	0	0	0	0	0	0	0	0.1	1	0	1	0	0	0.1	1	0	0	0	0	0	1	
	40 or more times	0	0	0	0	0	0	0.1	1	0	1	0	0	0	0	0	0	0.1	1	0	1	0	0	0	0	0.1	1	0	0	0	1	
How many times in your lifetime have you used prescription pain relievers without a doctor telling you to take them?	0 times	98.8	809	97.1	990	94.3	920	93	765	95.8	3,484	98.7	882	96.7	972	96.4	878	93.4	656	96.5	3,388	97.4	645	95.8	735	97.3	692	95.6	606	96.5	2,678	
	1-2 times	1	8	1.8	18	2.9	28	3.2	26	2.2	80	1	9	2.4	24	2	18	2.6	18	2	69	1.5	10	2.3	18	1.8	13	2.4	15	2	56	
	3-5 times	0.1	1	0.3	3	0.9	9	1.5	12	0.7	25	0.1	1	0.7	7	0.5	5	2.1	15	0.8	28	0.6	4	0.8	6	0.6	4	1.4	9	0.8	23	
	6-9 times	0.1	1	0.3	3	0.4	4	0.7	6	0.4	14	0.1	1	0.1	1	0.1	1	0.7	5	0.2	8	0.3	2	0.3	2	0	0	0	0	0.1	4	
	10-19 times	0	0	0.4	4	0.8	8	0.9	7	0.5	19	0	0	0.1	1	0.3	3	0.4	3	0.2	7	0	0	0.4	3	0	0	0.3	2	0.2	5	
	20-39 times	0	0	0.1	1	0.2	2	0.4	3	0.2	6	0	0	0	0	0.3	3	0.3	2	0.1	5	0	0	0.3	2	0	0	0.2	1	0.1	3	
	40 or more times	0	0	0.1	1	0.5	5	0.5	4	0.3	10	0.1	1	0	0	0.3	3	0.4	3	0.2	7	0.2	1	0.1	1	0.3	2	0.2	1	0.2	5	
How many times in the past 30 days have you used prescription pain relievers without a doctor telling you to take them?	0 times	99.8	816	99.3	999	98	948	98.5	813	98.9	3,576	99.3	886	98.6	987	99	897	98.4	685	98.9	3,455	99.1	656	98.4	755	99.7	710	99.5	631	99.2	2,752	
	1-2 times	0.2	2	0.4	4	1.3	13	0.8	7	0.7	26	0.6	5	1	10	0.4	4	0.9	6	0.7	25	0.6	4	1	8	0.3	2	0.5	3	0.6	17	
	3-5 times	0	0	0.3	3	0.4	4	0.5	4	0.3	11	0	0	0.3	3	0.4	4	0.6	4	0.3	11	0	0	0.1	1	0	0	0	0	0	1	
	6-9 times	0	0	0	0	0.1	1	0	0	0	1	0	0	0	0	0	0	0	0	0	0	0.3	2	0.3	2	0	0	0	0	0.1	4	
	10-19 times	0	0	0	0	0.1	1	0.1	1	0.1	2	0	0	0.1	1	0	0	0.1	1	0.1	2	0	0	0.1	1	0	0	0	0	0	1	
	20-39 times	0	0	0	0	0	0	0	0	0	0	0	0	0	0	0.1	1	0	0	0	1	0	0	0	0	0	0	0	0	0	0	
	40 or more times	0	0	0	0	0	0	0	0	0	0	0	0.1	1	0	0	0	0	0	0	1	0	0	0	0	0	0	0	0	0	0	

ATOD Use And Access: Prescription Drugs (continued)

Question	Response	County 2017										County 2019										County 2021									
		6th		8th		10th		12th		Total		6th		8th		10th		12th		Total		6th		8th		10th		12th		Total	
		%	n	%	n	%	n	%	n	%	n	%	n	%	n	%	n	%	n	%	n	%	n	%	n	%	n	%	n	%	n
How many times in your lifetime have you used prescription tranquilizers without a doctor telling you to take them?	0 times	99.9	815	99	1,010	97.8	954	95.4	787	98.1	3,566	99.6	885	98.5	990	98.2	892	95.8	668	98.2	3,435	99.1	650	98.7	762	98.9	704	97.5	617	98.6	2,733
	1-2 times	0.1	1	0.9	9	0.7	7	1.9	16	0.9	33	0.2	2	0.9	9	0.8	7	1.9	13	0.9	31	0.3	2	0.4	3	1.1	8	1.4	9	0.8	22
	3-5 times	0	0	0	0	0.5	5	1.3	11	0.4	16	0.1	1	0.3	3	0.3	3	0.9	6	0.4	13	0	0	0.4	3	0	0	0.5	3	0.2	6
	6-9 times	0	0	0	0	0.6	6	0.5	4	0.3	10	0.1	1	0.1	1	0.2	2	0.3	2	0.2	6	0.2	1	0.1	1	0	0	0	0	0.1	2
	10-19 times	0	0	0.1	1	0.2	2	0.2	2	0.1	5	0	0	0.1	1	0.1	1	0.4	3	0.1	5	0.5	3	0.3	2	0	0	0.2	1	0.2	6
	20-39 times	0	0	0	0	0	0	0	0	0	0	0	0	0.1	1	0.1	1	0.3	2	0.1	4	0	0	0	0	0	0	0.3	2	0.1	2
	40 or more times	0	0	0	0	0.1	1	0.6	5	0.2	6	0	0	0	0	0.2	2	0.4	3	0.1	5	0	0	0.1	1	0	0	0.2	1	0.1	2
How many times in the past 30 days have you used prescription tranquilizers without a doctor telling you to take them?	0 times	99.9	815	99.7	1,002	98.9	951	98.9	813	99.3	3,581	99.8	887	99	994	99.6	902	98.7	688	99.3	3,471	99.8	657	99.4	768	99.9	713	99.8	633	99.7	2,771
	1-2 times	0.1	1	0.3	3	0.7	7	0.9	7	0.5	18	0.1	1	0.7	7	0.2	2	0.7	5	0.4	15	0	0	0.5	4	0.1	1	0.2	1	0.2	6
	3-5 times	0	0	0	0	0.2	2	0.2	2	0.1	4	0.1	1	0.3	3	0	0	0.3	2	0.2	6	0	0	0	0	0	0	0	0	0	0
	6-9 times	0	0	0	0	0.1	1	0	0	0	1	0	0	0	0	0	0	0.1	1	0	1	0	0	0	0	0	0	0	0	0	0
	10-19 times	0	0	0	0	0.1	1	0	0	0	1	0	0	0	0	0.1	1	0.1	1	0.1	2	0.2	1	0.1	1	0	0	0	0	0.1	2
	20-39 times	0	0	0	0	0	0	0	0	0	0	0	0	0	0	0	0	0	0	0	0	0	0	0	0	0	0	0	0	0	0
	40 or more times	0	0	0	0	0	0	0	0	0	0	0	0	0	0	0	0.1	1	0	0	0	1	0	0	0	0	0	0	0	0	0
How many times in your lifetime have you used prescription stimulants without a doctor telling you to take them?	0 times	99.8	806	99.3	1,007	96.6	935	96.5	793	98	3,541	99.4	875	98	974	98	881	94.5	653	97.7	3,383	99.5	643	96.9	741	97.6	694	96.2	609	97.5	2,687
	1-2 times	0.2	2	0.4	4	1.4	14	1.3	11	0.9	31	0.2	2	1.2	12	1.7	15	1.9	13	1.2	42	0.2	1	1.7	13	1.7	12	2.7	17	1.6	43
	3-5 times	0	0	0.2	2	0.9	9	1.3	11	0.6	22	0.1	1	0.6	6	0.1	1	1	7	0.4	15	0.2	1	0.5	4	0.3	2	0.6	4	0.4	11
	6-9 times	0	0	0.1	1	0.2	2	0	0	0.1	3	0.1	1	0.1	1	0	0	0.9	6	0.2	8	0	0	0.3	2	0	0	0.2	1	0.1	3
	10-19 times	0	0	0	0	0.4	4	0.2	2	0.2	6	0	0	0.1	1	0.1	1	0.3	2	0.1	4	0	0	0.3	2	0.4	3	0.2	1	0.2	6
	20-39 times	0	0	0	0	0.1	1	0	0	0	1	0.1	1	0	0	0	0	1	7	0.2	8	0	0	0.1	1	0	0	0.2	1	0.1	2
	40 or more times	0	0	0	0	0.3	3	0.6	5	0.2	8	0	0	0	0	0.1	1	0.4	3	0.1	4	0.2	1	0.3	2	0	0	0	0	0.1	3
How many times in the past 30 days have you used prescription stimulants without a doctor telling you to take them?	0 times	99.9	811	99.9	1,006	98.4	950	99.3	820	99.4	3,587	99.8	885	99.3	993	99.7	902	98	683	99.3	3,463	99.5	645	98.8	761	99.6	709	99.2	629	99.3	2,744
	1-2 times	0.1	1	0	0	0.9	9	0.6	5	0.4	15	0.1	1	0.5	5	0.3	3	0.7	5	0.4	14	0.2	1	0.8	6	0.4	3	0.5	3	0.5	13
	3-5 times	0	0	0.1	1	0.3	3	0.1	1	0.1	5	0.1	1	0.2	2	0	0	0.9	6	0.3	9	0.2	1	0.1	1	0	0	0.2	1	0.1	3
	6-9 times	0	0	0	0	0.1	1	0	0	0	1	0	0	0	0	0	0	0.1	1	0	1	0	0	0	0	0	0	0.2	1	0	1
	10-19 times	0	0	0	0	0.1	1	0	0	0	1	0	0	0	0	0	0	0.1	1	0	1	0	0	0	0	0	0	0	0	0	0
	20-39 times	0	0	0	0	0.1	1	0	0	0	1	0	0	0	0	0	0	0.1	1	0	1	0	0	0.1	1	0	0	0	0	0	1
	40 or more times	0	0	0	0	0	0	0	0	0	0	0	0	0	0	0	0	0	0	0	0	0	0.2	1	0.1	1	0	0	0	0.1	2

ATOD Use And Access: Risky Substance Related Behavior

Question	Response	County 2017										County 2019										County 2021									
		6th		8th		10th		12th		Total		6th		8th		10th		12th		Total		6th		8th		10th		12th		Total	
		%	n	%	n	%	n	%	n	%	n	%	n	%	n	%	n	%	n	%	n	%	n	%	n	%	n	%	n	%	n
How many times have you had five or more alcoholic drinks in a row?	None	98.8	804	96.1	965	88.1	843	83.7	682	91.8	3,294	99.2	875	94.5	938	87.8	790	75	519	90	3,122	99.5	755	97.4	825	94.1	754	84.2	592	94.1	2,926
	Once	0.7	6	2.6	26	5.7	55	7.6	62	4.2	149	0.5	4	2.7	27	5.4	49	11.1	77	4.5	157	0.4	3	1.3	11	2.5	20	8	56	2.9	90
	Twice	0.2	2	0.8	8	3.7	35	4.8	39	2.3	84	0.1	1	1.3	13	3.7	33	7.7	53	2.9	100	0	0	0.7	6	1.6	13	3.8	27	1.5	46
	3-5 times	0.1	1	0.3	3	1.4	13	2.1	17	0.9	34	0.1	1	1	10	2.3	21	4.2	29	1.8	61	0.1	1	0.6	5	1.1	9	3	21	1.2	36
	6-9 times	0.1	1	0	0	0.5	5	0.5	4	0.3	10	0	0	0.3	3	0.4	4	0.4	3	0.3	10	0	0	0	0	0.1	1	0.4	3	0.1	4
	10 or more times	0	0	0.2	2	0.6	6	1.3	11	0.5	19	0.1	1	0.2	2	0.3	3	1.6	11	0.5	17	0	0	0	0	0.5	4	0.6	4	0.3	8
How often have you:																															
Driven a motor vehicle while or shortly after drinking? (Please Note: In 2021 the questions about driving after drinking or having used alcohol were only asked of those that had used alcohol. In order to make all years of data as comparable as possible, those students in 2021 answering that they had never used the substance in question were added to the driving questions results. Because it can not be determined if the student would have marked "I do not drive" or "Never", those categories have been combined across all years.)	I don't drive / Never	99.6	554	98.7	698	96.7	651	92.9	510	97.1	2,413	99.3	600	98.3	676	97.6	648	91.6	417	97.1	2,341	99.7	728	99.7	765	99	711	94	597	98.3	2,801
	Before, but not in the past year	0.2	1	0.6	4	1.2	8	2	11	1	24	0.3	2	0.6	4	1.1	7	3.1	14	1.1	27	0	0	0.1	1	0.4	3	2.5	16	0.7	20
	About once or twice a year	0.2	1	0.3	2	0.4	3	3.6	20	1	26	0.2	1	0.3	2	1.1	7	2.4	11	0.9	21	0.1	1	0	0	0.3	2	2	13	0.6	16
	About once or twice a month	0	0	0.1	1	0.7	5	0.7	4	0.4	10	0	0	0.3	2	0.3	2	2	9	0.5	13	0.1	1	0.1	1	0.1	1	0.6	4	0.2	7
	About once or twice a week	0	0	0	0	0.3	2	0.5	3	0.2	5	0	0	0.4	3	0	0	0.4	2	0.2	5	0	0	0	0	0	0	0.3	2	0.1	2
	Almost every day	0	0	0.3	2	0.6	4	0.2	1	0.3	7	0.2	1	0.1	1	0	0	0.4	2	0.2	4	0	0	0	0	0.1	1	0.5	3	0.1	4
How often have you:																															
Driven a motor vehicle while or shortly after using marijuana (pot, hash, cannabis, weed)? (Please Note: In 2021 the questions about driving after having used marijuana were only asked of those that had used marijuana. In order to make all years of data as comparable as possible, those students in 2021 answering that they had never used the substance in question were added to the driving questions results. Because it can not be determined if the student would have marked "I do not drive" or "Never", those categories have been combined across all years.)	I don't drive / Never	100	552	99.2	701	97	653	90	495	96.7	2,401	99.8	596	99	678	97.3	645	86.6	394	96.4	2,313	99.7	744	99.8	820	99.4	765	93.7	627	98.3	2,956
	Before, but not in the past year	0	0	0.4	3	0.6	4	2.2	12	0.8	19	0.2	1	0.4	3	0.8	5	2	9	0.8	18	0	0	0.2	2	0.1	1	1.2	8	0.4	11
	About once or twice a year	0	0	0.1	1	0.9	6	3.3	18	1	25	0	0	0.1	1	1.4	9	3.7	17	1.1	27	0	0	0	0	0.4	3	1.9	13	0.5	16
	About once or twice a month	0	0	0	0	0.6	4	2.2	12	0.6	16	0	0	0.1	1	0.3	2	3.1	14	0.7	17	0.3	2	0	0	0	0	1.2	8	0.3	10
	About once or twice a week	0	0	0	0	0.1	1	1.3	7	0.3	8	0	0	0.1	1	0.2	1	1.5	7	0.4	9	0	0	0	0	0	0	0.6	4	0.1	4
	Almost every day	0	0	0.3	2	0.7	5	1.1	6	0.5	13	0	0	0.1	1	0.2	1	3.1	14	0.7	16	0	0	0	0	0.1	1	1.3	9	0.3	10

Antisocial Behavior: Gambling

Question	Response	County 2017										County 2019										County 2021									
		6th		8th		10th		12th		Total		6th		8th		10th		12th		Total		6th		8th		10th		12th		Total	
		%	n	%	n	%	n	%	n	%	n	%	n	%	n	%	n	%	n	%	n	%	n	%	n	%	n	%	n	%	n
During the past 12 months, how often have you bet/gambled, even casually, for money or valuables in the following ways:																															
Table games like poker or other card games, dice, backgammon, or dominoes	Not at all	94.2	557	88	645	85.7	587	82.5	457	87.6	2,246	88	567	86	616	85.8	586	83.7	386	86.1	2,155	91.2	526	89.4	548	87.8	549	84.4	482	88.2	2,105
	Less than once a month	4.2	25	7.8	57	10.8	74	10.3	57	8.3	213	7.6	49	10.2	73	10	68	11.3	52	9.7	242	4.9	28	7.2	44	9.4	59	11.2	64	8.2	195
	1 to 3 times a month	0.7	4	2.6	19	2.9	20	4.9	27	2.7	70	2.6	17	2.4	17	2.8	19	2.2	10	2.5	63	2.6	15	2.6	16	0.8	5	2.5	14	2.1	50
	More than 3 times a month	0.8	5	1.6	12	0.6	4	2.3	13	1.3	34	1.7	11	1.4	10	1.5	10	2.8	13	1.8	44	1.4	8	0.8	5	1.9	12	1.9	11	1.5	36
During the past 12 months, how often have you bet/gambled, even casually, for money or valuables in the following ways:																															
Lottery (scratch cards, numbers, etc.)	Not at all	73.8	433	70	513	70	481	69.5	386	70.8	1,813	74.8	477	68.3	488	69.4	472	64.9	300	69.6	1,737	74.2	425	75.6	461	78	486	73.5	418	75.4	1,790
	Less than once a month	18.1	106	19.8	145	22.6	155	19.8	110	20.1	516	16.8	107	21.7	155	22.4	152	22.9	106	20.8	520	16.8	96	17.5	107	17	106	18.5	105	17.4	414
	1 to 3 times a month	6	35	7	51	5.4	37	6.5	36	6.2	159	6.1	39	7	50	6.2	42	8.9	41	6.9	172	5.8	33	5.7	35	3.7	23	5.8	33	5.2	124
	More than 3 times a month	2.2	13	3.3	24	2	14	4.1	23	2.9	74	2.4	15	3.1	22	2.1	14	3.2	15	2.6	66	3.3	19	1.1	7	1.3	8	2.3	13	2	47
During the past 12 months, how often have you bet/gambled, even casually, for money or valuables in the following ways:																															
Sporting events or sports pools	Not at all	88.5	506	84.4	611	85	580	84.8	467	85.6	2,164	84.4	532	85.4	610	86.2	587	84.3	388	85.2	2,117	86.3	493	86.8	532	89.2	552	85.8	489	87.1	2,066
	Less than once a month	5.2	30	9.4	68	9.8	67	7.8	43	8.2	208	6.7	42	7.6	54	8.2	56	8.7	40	7.7	192	5.3	30	7.2	44	5.8	36	9.1	52	6.8	162
	1 to 3 times a month	2.6	15	2.5	18	2.6	18	4.4	24	3	75	3.5	22	3.4	24	3.8	26	4.3	20	3.7	92	3	17	3.1	19	4	25	3.2	18	3.3	79
	More than 3 times a month	3.7	21	3.7	27	2.5	17	3.1	17	3.2	82	5.4	34	3.6	26	1.8	12	2.6	12	3.4	84	5.4	31	2.9	18	1	6	1.9	11	2.8	66
During the past 12 months, how often have you bet/gambled, even casually, for money or valuables in the following ways:																															
Online (Internet) gambling	Not at all	97.6	566	96.6	707	94.9	649	94.6	521	95.9	2,443	96.7	616	96.2	685	95.6	650	92.4	424	95.5	2,375	96.6	548	95.9	586	95.3	592	95.8	544	95.9	2,270
	Less than once a month	0.2	1	1.6	12	2.9	20	2.2	12	1.8	45	0.9	6	1.5	11	2.6	18	2.8	13	1.9	48	1.1	6	1.5	9	4	25	1.4	8	2	48
	1 to 3 times a month	0.3	2	0.5	4	1.3	9	1.1	6	0.8	21	1.3	8	0.8	6	1	7	1.3	6	1.1	27	0.9	5	1.5	9	0.3	2	1.9	11	1.1	27
	More than 3 times a month	1.9	11	1.2	9	0.9	6	2.2	12	1.5	38	1.1	7	1.4	10	0.7	5	3.5	16	1.5	38	1.4	8	1.1	7	0.3	2	0.9	5	0.9	22
During the past 12 months, how often have you bet/gambled, even casually, for money or valuables in the following ways:																															
Personal skill games (such as pool, darts, coin tossing, video games)	Not at all	84.4	494	80.5	590	80.3	552	83.9	463	82.1	2,099	76.1	480	78.3	558	78.7	537	78.7	363	77.9	1,938	82.8	472	80.3	490	82.9	514	84.2	480	82.5	1,956
	Less than once a month	6.2	36	10.2	75	11.9	82	8.7	48	9.4	241	9.8	62	11.8	84	12.5	85	11.7	54	11.5	285	8.6	49	8.2	50	9.5	59	8.9	51	8.8	209
	1 to 3 times a month	2.9	17	4.6	34	3.9	27	4.3	24	4	102	5.5	35	5	36	3.8	26	5	23	4.8	120	3.9	22	5.7	35	4.5	28	3.7	21	4.5	106
	More than 3 times a month	6.5	38	4.6	34	3.8	26	3.1	17	4.5	115	8.6	54	4.9	35	5	34	4.6	21	5.8	144	4.7	27	5.7	35	3.1	19	3.2	18	4.2	99
During the past 12 months, how often have you bet/gambled, even casually, for money or valuables in the following ways:																															
Bet/gambled in some other way	Not at all	94.8	545	87.2	634	84.4	577	85.5	471	87.8	2,227	92.5	581	88.5	629	86.9	588	84.6	386	88.3	2,184	92	520	88.4	536	89.4	554	90.5	515	90	2,125
	Less than once a month	4.2	24	8.5	62	10.7	73	8.9	49	8.2	208	4.8	30	8.2	58	7.8	53	9	41	7.4	182	5.8	33	7.1	43	7.7	48	6.2	35	6.7	159
	1 to 3 times a month	0.5	3	2.3	17	2.8	19	2.7	15	2.1	54	1.3	8	2	14	2.8	19	2.9	13	2.2	54	1.1	6	2.8	17	1.3	8	2.1	12	1.8	43
	More than 3 times a month	0.5	3	1.9	14	2.2	15	2.9	16	1.9	48	1.4	9	1.4	10	2.5	17	3.5	16	2.1	52	1.1	6	1.7	10	1.6	10	1.2	7	1.4	33

Antisocial Behavior: Gambling (continued)

Question	Response	County 2017										County 2019										County 2021									
		6th		8th		10th		12th		Total		6th		8th		10th		12th		Total		6th		8th		10th		12th		Total	
		%	n	%	n	%	n	%	n	%	n	%	n	%	n	%	n	%	n	%	n	%	n	%	n	%	n	%	n	%	n
How many times (if any) have you, in your lifetime bet/gambled for money or anything of value?	0	79.5	464	66.6	487	53.8	368	59.3	329	64.5	1,648	77.3	498	64.1	457	57.7	390	53.3	245	63.8	1,590	80.2	459	66.9	406	63.9	400	64	365	68.6	1,630
	1-2	11	64	15.5	113	17.4	119	14.1	78	14.6	374	12.6	81	16.5	118	16.1	109	17.2	79	15.5	387	10	57	15.7	95	15.7	98	13.3	76	13.7	326
	3-5	4.3	25	7.3	53	11.8	81	9.9	55	8.4	214	4.2	27	6.9	49	10.8	73	8.9	41	7.6	190	4.9	28	6.9	42	7.2	45	8.8	50	6.9	165
	6-9	2.4	14	4.7	34	6.1	42	4.7	26	4.5	116	1.9	12	4.5	32	5.6	38	5.7	26	4.3	108	2.1	12	3.1	19	4.2	26	4	23	3.4	80
	10-19	1.4	8	2.2	16	4.7	32	5.4	30	3.4	86	2	13	3.6	26	4.4	30	5.4	25	3.8	94	1.9	11	4.3	26	4.5	28	5.3	30	4	95
	20-39	0.9	5	1.4	10	2.5	17	1.4	8	1.6	40	0.8	5	2.4	17	1.5	10	4.6	21	2.1	53	0.2	1	1.2	7	2.4	15	2.1	12	1.5	35
	40 or more	0.7	4	2.5	18	3.7	25	5.2	29	3	76	1.2	8	2	14	3.8	26	5	23	2.8	71	0.7	4	2	12	2.2	14	2.5	14	1.9	44
In the past 30 days, have you bet/gambled for money or anything of value?	Yes	5.1	30	9.7	71	13.4	92	13.6	75	10.5	268	5.1	33	10.2	72	11.4	76	17.5	80	10.5	261	4	23	4.8	29	7.2	45	7.2	41	5.8	138
	No	94.9	553	90.3	662	86.6	595	86.4	477	89.5	2,287	94.9	608	89.8	637	88.6	591	82.5	378	89.5	2,214	96	547	95.2	578	92.8	579	92.8	528	94.2	2,232
Have you ever felt the need to:																															
Bet more and more money?	Yes	1.4	8	4	29	5.7	39	9.3	51	5	127	3	19	5.5	39	6	40	9.2	42	5.7	140	1	6	3.6	22	3	19	3.9	22	2.9	69
	No	98.6	569	96	702	94.3	643	90.7	498	95	2,412	97	616	94.5	668	94	631	90.8	414	94.3	2,329	99	566	96.4	587	97	604	96.1	546	97.1	2,303
Have you ever felt the need to:																															
Lie to important people (such as your family/ friends) about how much you gamble?	Yes	1.2	7	3.3	24	2.8	19	5.1	28	3.1	78	0.9	6	3.1	22	2.4	16	4.6	21	2.6	65	0.5	3	1.2	7	1.5	9	1.6	9	1.2	28
	No	98.8	568	96.7	698	97.2	662	94.9	517	96.9	2,445	99.1	633	96.9	690	97.6	650	95.4	435	97.4	2,408	99.5	568	98.8	600	98.5	611	98.4	559	98.8	2,338

Antisocial Behavior: Other Antisocial Behavior

Question	Response	County 2017										County 2019										County 2021										
		6th		8th		10th		12th		Total		6th		8th		10th		12th		Total		6th		8th		10th		12th		Total		
		%	n	%	n	%	n	%	n	%	n	%	n	%	n	%	n	%	n	%	n	%	n	%	n	%	n	%	n	%	n	
How many times in the past 12 months have you:																																
Attacked someone with the idea of seriously hurting them?	0 times	97.8	566	94.7	702	94.9	656	93.6	529	95.2	2,453	96	606	94.4	678	95.3	655	96	451	95.4	2,390	93.6	543	92.3	564	92.9	575	95.1	548	93.5	2,230	
	1 or 2 times	2.1	12	3.9	29	3.9	27	4.4	25	3.6	93	3.3	21	4.2	30	3.9	27	3	14	3.7	92	4.5	26	5.1	31	5.8	36	3.8	22	4.8	115	
	3 to 5 times	0.2	1	0.9	7	0.4	3	0.7	4	0.6	15	0.2	1	0.3	2	0.4	3	0.2	1	0.3	7	0.9	5	1.3	8	0.6	4	0.5	3	0.8	20	
	6 to 9 times	0	0	0.4	3	0.3	2	0.9	5	0.4	10	0.2	1	0.4	3	0.3	2	0.2	1	0.3	7	0.2	1	0.5	3	0.5	3	0.2	1	0.3	8	
	10 to 19 times	0	0	0	0	0.1	1	0	0	0	1	0.2	1	0	0	0	0	0	0	0	1	0.3	2	0.7	4	0.2	1	0.3	2	0.4	9	
	20 to 39 times	0	0	0	0	0	0	0	0	0	0	0	0	0	0	0	0	0	0	0	0	0	0	0	0	0	0	0	0	0	0	0
	40 or more times	0	0	0	0	0.3	2	0.4	2	0.2	4	0.2	1	0.7	5	0	0	0.6	3	0.4	9	0.5	3	0.2	1	0	0	0	0	0.2	4	
How many times in the past 12 months have you:																																
Been arrested?	0 times	100	579	98.6	727	98	677	97.2	549	98.4	2,532	99.7	627	97.4	699	98.1	673	96.6	455	98	2,454	99.5	573	98.9	602	97.6	603	98.1	565	98.5	2,343	
	1 or 2 times	0	0	1.1	8	1.7	12	1.4	8	1.1	28	0.2	1	1.8	13	0.7	5	2.5	12	1.2	31	0.3	2	1	6	1.9	12	0.3	2	0.9	22	
	3 to 5 times	0	0	0.1	1	0.1	1	0.4	2	0.2	4	0	0	0.4	3	0.3	2	0.2	1	0.2	6	0.2	1	0	0	0.3	2	0.9	5	0.3	8	
	6 to 9 times	0	0	0.1	1	0	0	0.4	2	0.1	3	0	0	0.1	1	0.4	3	0	0	0.2	4	0	0	0	0	0.2	1	0.3	2	0.1	3	
	10 to 19 times	0	0	0	0	0.1	1	0	0	0	1	0	0	0.1	1	0	0	0.2	1	0.1	2	0	0	0	0	0	0	0.2	1	0	1	
	20 to 39 times	0	0	0	0	0	0	0	0	0	0	0	0	0	0	0	0	0	0	0	0	0	0	0.2	1	0	0	0	0	0	1	
	40 or more times	0	0	0	0	0	0	0.7	4	0.2	4	0.2	1	0.1	1	0.4	3	0.4	2	0.3	7	0	0	0	0	0	0	0.2	1	0	1	
How many times in the past 12 months have you:																																
Been drunk or high at school?	0 times	100	578	97.7	720	93.4	642	90.6	513	95.5	2,453	99.2	625	95.7	686	91.5	627	85.9	403	93.6	2,341	99.8	574	95.9	586	94	581	91	524	95.2	2,265	
	1 or 2 times	0	0	1.6	12	4.4	30	3.9	22	2.5	64	0.6	4	2.5	18	4.2	29	7	33	3.4	84	0.2	1	2.5	15	4.2	26	3.6	21	2.6	63	
	3 to 5 times	0	0	0.5	4	0.4	3	1.2	7	0.5	14	0	0	0.7	5	1.8	12	2.3	11	1.1	28	0	0	0.8	5	1.1	7	1	6	0.8	18	
	6 to 9 times	0	0	0.1	1	0.3	2	1.2	7	0.4	10	0	0	0.3	2	1	7	0.9	4	0.5	13	0	0	0.5	3	0	0	0.5	3	0.3	6	
	10 to 19 times	0	0	0	0	0.7	5	0.5	3	0.3	8	0	0	0.3	2	0.6	4	1.7	8	0.6	14	0	0	0.2	1	0.2	1	0.7	4	0.3	6	
	20 to 39 times	0	0	0	0	0.3	2	0.5	3	0.2	5	0	0	0.3	2	0.3	2	0	0	0.2	4	0	0	0	0	0.2	1	1.4	8	0.4	9	
	40 or more times	0	0	0	0	0.4	3	1.9	11	0.5	14	0.2	1	0.3	2	0.6	4	2.1	10	0.7	17	0	0	0.2	1	0.3	2	1.7	10	0.5	13	
How many times in the past 12 months have you:																																
Been suspended from school?	0 times	96.7	563	94.6	695	94.3	643	92.9	524	94.6	2,425	96.5	609	90.9	652	93.1	636	91.3	430	93	2,327	95.3	549	92.6	563	94	581	94.5	545	94.1	2,238	
	1 or 2 times	2.9	17	3.8	28	4.3	29	4.4	25	3.9	99	3.2	20	6.4	46	5	34	6.4	30	5.2	130	4.2	24	5.3	32	4.2	26	3.6	21	4.3	103	
	3 to 5 times	0.3	2	1.2	9	1	7	1.4	8	1	26	0.2	1	1.3	9	0.9	6	0.6	3	0.8	19	0.5	3	0.7	4	1.3	8	1.2	7	0.9	22	
	6 to 9 times	0	0	0.3	2	0.1	1	0.7	4	0.3	7	0	0	0.7	5	0.9	6	1.1	5	0.6	16	0	0	0.8	5	0	0	0.3	2	0.3	7	
	10 to 19 times	0	0	0	0	0.1	1	0.2	1	0.1	2	0	0	0.3	2	0.1	1	0.2	1	0.2	4	0	0	0.3	2	0.3	2	0	0	0.2	4	
	20 to 39 times	0	0	0	0	0.1	1	0	0	0	1	0	0	0	0	0	0	0.2	1	0	1	0	0	0.2	1	0	0	0.2	1	0.1	2	
	40 or more times	0	0	0.1	1	0	0	0.4	2	0.1	3	0.2	1	0.4	3	0	0	0.2	1	0.2	5	0	0	0.2	1	0.2	1	0.2	1	0.1	3	

Antisocial Behavior: Other Antisocial Behavior (continued)

Question	Response	County 2017										County 2019										County 2021									
		6th		8th		10th		12th		Total		6th		8th		10th		12th		Total		6th		8th		10th		12th		Total	
		%	n	%	n	%	n	%	n	%	n	%	n	%	n	%	n	%	n	%	n	%	n	%	n	%	n	%	n	%	n
How many times in the past 12 months have you:																															
Sold illegal drugs?	0 times	100	579	98.9	723	97.4	671	94.3	531	97.7	2,504	100	627	98.5	700	96.8	661	94.7	446	97.7	2,434	99.8	572	99.5	605	98.7	605	97	557	98.8	2,339
	1 or 2 times	0	0	0.8	6	1.3	9	1.8	10	1	25	0	0	0.6	4	1.6	11	2.5	12	1.1	27	0	0	0.3	2	0.7	4	1.2	7	0.5	13
	3 to 5 times	0	0	0.1	1	0.1	1	0.9	5	0.3	7	0	0	0.4	3	1	7	0.8	4	0.6	14	0.2	1	0	0	0.2	1	0.9	5	0.3	7
	6 to 9 times	0	0	0	0	0.3	2	0.7	4	0.2	6	0	0	0	0	0.4	3	0.4	2	0.2	5	0	0	0	0	0.3	2	0.3	2	0.2	4
	10 to 19 times	0	0	0.1	1	0.1	1	0.7	4	0.2	6	0	0	0	0	0	0	0.2	1	0	1	0	0	0	0	0	0	0	0	0	0
	20 to 39 times	0	0	0	0	0.1	1	0.2	1	0.1	2	0	0	0.3	2	0	0	0.4	2	0.2	4	0	0	0	0	0	0	0.2	1	0	1
	40 or more times	0	0	0	0	0.6	4	1.4	8	0.5	12	0	0	0.3	2	0.1	1	0.8	4	0.3	7	0	0	0.2	1	0.2	1	0.3	2	0.2	4

School Climate And Safety: Bullying And Internet Safety

Question	Response	County 2017										County 2019										County 2021									
		6th		8th		10th		12th		Total		6th		8th		10th		12th		Total		6th		8th		10th		12th		Total	
		%	n	%	n	%	n	%	n	%	n	%	n	%	n	%	n	%	n	%	n	%	n	%	n	%	n	%	n	%	n
During the past 12 months, have you been bullied through texting and/or social media?	NO!	67.2	395	55.6	400	51.3	352	58.8	317	57.8	1,464	66.8	427	56.7	413	56	383	55.4	260	58.8	1,483	56.9	338	49.5	306	59.5	374	65.1	370	57.6	1,388
	no	16.5	97	23.6	170	27.4	188	26.2	141	23.5	596	20	128	24.9	181	26.8	183	30.5	143	25.2	635	23.9	142	28.3	175	25.9	163	22.7	129	25.3	609
	yes	11.4	67	12.6	91	15	103	9.5	51	12.3	312	8.9	57	13.3	97	12	82	10.2	48	11.3	284	13.1	78	18.1	112	10.3	65	7.6	43	12.4	298
	YES!	4.9	29	8.2	59	6.3	43	5.6	30	6.4	161	4.2	27	5.1	37	5.3	36	3.8	18	4.7	118	6.1	36	4	25	4.3	27	4.6	26	4.7	114
Have you stayed home from school this year because you were worried about being bullied?	NO!	81.7	481	73	528	70.9	486	71.2	384	74.1	1,879	77.7	497	72.2	525	69.9	477	67.6	317	72.1	1,816	76.6	451	67.1	408	71	445	75.7	431	72.5	1,735
	no	15.3	90	19.5	141	21.8	149	23	124	19.9	504	18	115	22.1	161	25.4	173	26.4	124	22.8	573	18.7	110	26.5	161	24.7	155	20.2	115	22.6	541
	yes	1.9	11	4.1	30	4.2	29	3	16	3.4	86	3	19	3.6	26	2.2	15	2.8	13	2.9	73	2.9	17	4.4	27	2.7	17	2.6	15	3.2	76
	YES!	1.2	7	3.3	24	3.1	21	2.8	15	2.6	67	1.4	9	2.1	15	2.5	17	3.2	15	2.2	56	1.9	11	2	12	1.6	10	1.4	8	1.7	41
Do adults at your school stop bullying when they see/hear it or when a student tells them about it?	NO!	8.2	47	17.2	123	18.1	124	26.7	142	17.4	436	11.9	76	20.8	151	23.5	160	28.3	132	20.7	519	16.1	93	22.4	136	26	162	30.2	171	23.7	562
	no	7.1	41	19.8	142	27	185	27.1	144	20.4	512	10.5	67	17.9	130	26	177	27.5	128	20	502	11.6	67	20.3	123	24.9	155	25.6	145	20.6	490
	yes	27.8	160	34.2	245	39.3	269	34.2	182	34.1	856	27.9	178	35.6	259	37.3	254	33.3	155	33.7	846	30.1	174	35.1	213	33.2	207	34.1	193	33.2	787
	YES!	56.9	327	28.9	207	15.5	106	12	64	28.1	704	49.7	317	25.7	187	13.2	90	10.9	51	25.7	645	42.2	244	22.1	134	15.9	99	10.1	57	22.5	534
Please state whether you have been bullied during the past 12 months.	No	68.3	403	60.2	433	67.6	465	75.7	406	67.4	1,707	71.6	457	62.8	457	71.8	493	74.4	348	69.6	1,755	68.2	404	65.4	401	77.9	486	79.1	451	72.6	1,742
	Yes, very rarely	13.6	80	16.7	120	15.1	104	10.3	55	14.2	359	12.1	77	17.3	126	12.2	84	12.4	58	13.7	345	14.9	88	14.4	88	10.3	64	8.8	50	12.1	290
	Yes, now and then	11.4	67	12.7	91	11.3	78	7.5	40	10.9	276	9.9	63	12	87	8	55	5.6	26	9.2	231	9.5	56	11.7	72	7.1	44	6.7	38	8.8	210
	Yes, several times per month	1.5	9	3.3	24	2.6	18	3.2	17	2.7	68	1.4	9	1.8	13	3.2	22	3.8	18	2.5	62	2.5	15	3.9	24	2.1	13	2.3	13	2.7	65
	Yes, several times per week	1.7	10	2.1	15	1.2	8	0.7	4	1.5	37	2.8	18	2.3	17	2.6	18	1.3	6	2.3	59	2.5	15	1.3	8	1.4	9	2.1	12	1.8	44
	Yes, almost daily	3.6	21	5	36	2.2	15	2.6	14	3.4	86	2.2	14	3.8	28	2.2	15	2.6	12	2.7	69	2.4	14	3.3	20	1.3	8	1.1	6	2	48

School Climate And Safety: Bullying And Internet Safety (continued)

Question	Response	County 2017										County 2019										County 2021									
		6th		8th		10th		12th		Total		6th		8th		10th		12th		Total		6th		8th		10th		12th		Total	
		%	n	%	n	%	n	%	n	%	n	%	n	%	n	%	n	%	n	%	n	%	n	%	n	%	n	%	n	%	n
If you have been bullied in any way in the past 12 months, where were you bullied? (Please note that in the 2021 PAYS, if a student marked that they had not been bullied in the past year to the question Please state whether you have been bullied during the past 12 months, they were coded as I was not bullied for this question.)	I was not bullied	68.3	407	60.9	442	67.2	464	76.6	415	67.7	1,728	73	464	64.1	466	73	492	75.4	350	70.9	1,772	72.6	425	68.1	414	79.5	494	80.7	460	75.2	1,793
	On school property	21	125	30.9	224	25.5	176	18.1	98	24.4	623	19.5	124	29.4	214	22.6	152	19	88	23.1	578	18.8	110	24.8	151	16.9	105	14.6	83	18.8	449
	At a school-sponsored event	2.3	14	6.2	45	6.1	42	4.8	26	5	127	2.8	18	5.2	38	5	34	6.3	29	4.8	119	1.5	9	4.9	30	3.5	22	4.6	26	3.6	87
	While going to or from school	6.2	37	7.6	55	3.9	27	4.8	26	5.7	145	6	38	5.4	39	4.2	28	4.3	20	5	125	6	35	6.9	42	2.9	18	3	17	4.7	112
	In the community	5.2	31	8.1	59	6.7	46	6.3	34	6.7	170	5.8	37	6.2	45	5.2	35	7.5	35	6.1	152	5.8	34	7.4	45	4	25	6	34	5.8	138
	At home	7.7	46	7.4	54	9.9	68	6.3	34	7.9	202	7.5	48	10	73	8.9	60	6.9	32	8.5	213	6.7	39	11.8	72	6.4	40	6.8	39	8	190
If you have been bullied in the past 12 months by other students, why were you bullied? (Please note the data reported here are of ALL students. Profile reports produced for PAYS report these data only of students who reported being bullied in the past year. Because these data are of ALL students, the numbers and percentages here will not align with the data presented in your profile report. Further note that in the 2021 PAYS, if a student marked that they had not been bullied in the past year to the question Please state whether you have been bullied during the past 12 months they were coded as I have not been made fun of by other students for this question.)	I have not been made fun of by other students	61.6	367	53	385	63.9	441	70.7	383	61.7	1,576	67.2	412	62.2	441	69.2	457	72.8	326	67.3	1,636	72.7	429	67.8	413	79.4	493	80.9	461	75.1	1,796
	I don't know why	14.6	87	12.7	92	10.7	74	9.4	51	11.9	304	13.5	83	14.1	100	9.1	60	10.3	46	11.9	289	8.6	51	10	61	4.7	29	6.5	37	7.4	178
	The color of my skin	1.8	11	1.8	13	1.6	11	1.7	9	1.7	44	1.6	10	2.4	17	2.1	14	2.7	12	2.2	53	1.7	10	1.8	11	1.4	9	1.1	6	1.5	36
	My religion	0.7	4	1.8	13	1.3	9	1.8	10	1.4	36	0.7	4	1.8	13	1.1	7	1.3	6	1.2	30	0.7	4	1	6	1	6	1.1	6	0.9	22
	My size (height, weight, etc.)	9.7	58	15.6	113	10.4	72	5.7	31	10.7	274	13.5	83	15.5	110	9.7	64	9.2	41	12.3	298	10.3	61	17.6	107	9.8	61	5.8	33	11	262
	My accent	0.8	5	1.7	12	0.9	6	1.1	6	1.1	29	0.3	2	1.3	9	0.5	3	1.1	5	0.8	19	0.7	4	1.3	8	1.3	8	0	0	0.8	20
	The country I was born in	0.2	1	1	7	1.2	8	1.1	6	0.9	22	0.2	1	0.8	6	0.3	2	1.6	7	0.7	16	0.5	3	0.3	2	0.2	1	0.4	2	0.3	8
	The country my family (parents, grandparents) was born in	0.7	4	1	7	0.7	5	1.3	7	0.9	23	0.7	4	1.1	8	1.1	7	0.9	4	0.9	23	0.7	4	0.5	3	0.5	3	0.7	4	0.6	14
	The way I look (clothing, hairstyle, etc.)	10.4	62	20.8	151	16.1	111	9.8	53	14.8	377	12.9	79	16.9	120	13	86	11.4	51	13.8	336	12	71	19.9	121	9.7	60	8.2	47	12.5	299
	How much money my family has or does not have	2.3	14	6.2	45	5.2	36	3.7	20	4.5	115	3.4	21	3.8	27	3.8	25	2.5	11	3.5	84	1.5	9	3.3	20	1.6	10	1.9	11	2.1	50
	My gender	1.5	9	1.8	13	2.2	15	0.7	4	1.6	41	1.8	11	2.3	16	2	13	2.7	12	2.1	52	3.2	19	4.6	28	1.6	10	1.9	11	2.8	68
	My grades or school achievement	3.2	19	6.3	46	4.5	31	2	11	4.2	107	3.3	20	4.1	29	4.7	31	4.7	21	4.2	101	2.4	14	5.3	32	2.9	18	2.6	15	3.3	79
	My social standing	2.9	17	7.2	52	7.1	49	6.6	36	6	154	2.9	18	5.5	39	7.7	51	7.6	34	5.8	142	1.4	8	7.1	43	4.2	26	4	23	4.2	100
	Social conflict	2.3	14	6.2	45	6.4	44	6.6	36	5.4	139	1.8	11	4.7	33	5	33	5.1	23	4.1	100	2.4	14	5.3	32	4	25	3.7	21	3.8	92
	My sexual-orientation	1	6	3.9	28	4.5	31	2.8	15	3.1	80	1.5	9	4.2	30	3.6	24	5.4	24	3.6	87	3.1	18	5.7	35	3.2	20	3.7	21	3.9	94
I have a disability (learning or physical disability)	1.3	8	2.1	15	2.9	20	1.3	7	2	50	1.6	10	2.1	15	2	13	3.1	14	2.1	52	1	6	3.3	20	1.1	7	1.1	6	1.6	39	
Some other reason	10.7	64	18.2	132	13.2	91	9.6	52	13.3	339	13.1	80	15.8	112	13.3	88	8.9	40	13.2	320	12	71	12.8	78	7.2	45	6.8	39	9.7	233	
If you were hurt or abused by another person in the past 12 months, how were you hurt or abused? (Please note that because this question did not include a response option for "not abused," these numbers and percentages reflect only students who reported past-year abuse.)	Physical injury	7.6	45	9.6	70	8.4	58	6.7	36	8.2	209	27.5	57	25.2	78	21	45	20.4	33	23.9	213	24.6	49	19.2	44	17.8	36	22.1	34	20.8	163
	Threats	8.4	50	8.4	61	9	62	6.9	37	8.2	210	19.8	41	17.4	54	18.2	39	16.7	27	18	161	29.1	58	27.9	64	19.3	39	20.8	32	24.6	193
	Emotional abuse, insults, name-calling	15.2	90	23	167	27	186	21.1	114	21.9	557	53.1	110	53.2	165	67.8	145	63	102	58.5	522	49.2	98	62.9	144	62.4	126	70.1	108	60.7	476
	Isolation from friends and family	1	6	3.2	23	5.8	40	5.4	29	3.8	98	4.8	10	9.4	29	14.5	31	17.3	28	11	98	6	12	13.5	31	16.3	33	16.9	26	13	102
	Control of what you were wearing	2.2	13	2.3	17	3	21	2.2	12	2.5	63	5.3	11	6.5	20	13.6	29	9.3	15	8.4	75	7	14	11.4	26	9.4	19	13	20	10.1	79
	Control with whom you socialized	1.5	9	3.6	26	4.9	34	5	27	3.8	96	8.7	18	9.7	30	13.6	29	13.6	22	11.1	99	7	14	14	32	13.4	27	20.1	31	13.3	104
	Other injury or abuse	4.9	29	3.2	23	4.9	34	4.1	22	4.2	108	9.7	20	12.6	39	10.3	22	12.3	20	11.3	101	14.6	29	11.4	26	13.9	28	13.6	21	13.3	104
In the past 12 months, did anyone when using technology ever try to get you to talk online about sex, look at sexual pictures, or do something else sexual?	Yes	6.1	35	25.1	176	29	194	26.4	138	22	543	7.9	50	24.8	176	30.3	203	33.8	153	23.6	582	8.8	51	23.9	144	22.5	140	26.8	150	20.5	485
	No	93.9	542	74.9	525	71	476	73.6	384	78	1,927	92.1	583	75.2	535	69.7	467	66.2	300	76.4	1,885	91.2	531	76.1	458	77.5	483	73.2	409	79.5	1,881

School Climate And Safety: School Violence

Question	Response	County 2017										County 2019										County 2021									
		6th		8th		10th		12th		Total		6th		8th		10th		12th		Total		6th		8th		10th		12th		Total	
		%	n	%	n	%	n	%	n	%	n	%	n	%	n	%	n	%	n	%	n	%	n	%	n	%	n	%	n	%	n
In the past 12 months, how often have you:																															
Been threatened to be hit or beaten up on school property?	Never	83.8	492	75.3	564	78.1	543	85.9	486	80.3	2,085	80.7	515	72.5	527	78.2	543	82	388	77.9	1,973	81.7	481	73.3	461	83.8	521	88.7	520	81.7	1,983
	Once	8.2	48	12.3	92	9.6	67	6.4	36	9.4	243	11	70	13.3	97	9.8	68	8.9	42	10.9	277	9.5	56	14.5	91	7.2	45	6.1	36	9.4	228
	2 or 3 times	4.9	29	7.3	55	7.1	49	3.9	22	6	155	5.5	35	8.7	63	6.9	48	5.3	25	6.8	171	5.4	32	8.3	52	5.3	33	3.1	18	5.6	135
	4 or 5 times	1	6	2	15	2.2	15	1.8	10	1.8	46	1.1	7	2.6	19	2	14	1.9	9	1.9	49	1.7	10	0.5	3	1.3	8	0.9	5	1.1	26
	6 to 9 times	0.3	2	0.5	4	0.7	5	0.4	2	0.5	13	0.3	2	0.6	4	0.9	6	0.2	1	0.5	13	0.7	4	1.1	7	0.3	2	0.5	3	0.7	16
	10 or more times	1.7	10	2.5	19	2.3	16	1.8	10	2.1	55	1.4	9	2.3	17	2.2	15	1.7	8	1.9	49	1	6	2.4	15	2.1	13	0.7	4	1.6	38
In the past 12 months, how often have you:																															
Been attacked and hit by someone or beaten up on school property?	Never	90.8	532	88.8	666	91.8	635	94	535	91.2	2,368	91.4	582	88.8	645	92.1	638	92.8	437	91.1	2,302	90.6	529	89.3	560	94.5	588	96.6	565	92.7	2,242
	Once	6.1	36	7.3	55	5.5	38	2.5	14	5.5	143	5.8	37	7.2	52	5.1	35	4.7	22	5.8	146	7.2	42	7.2	45	3.7	23	1.9	11	5	121
	2 or 3 times	2.4	14	2.7	20	1.7	12	2.5	14	2.3	60	2	13	2.3	17	2	14	1.5	7	2	51	1.5	9	2.4	15	1	6	0.9	5	1.4	35
	4 or 5 times	0.3	2	0.4	3	0.4	3	0.5	3	0.4	11	0.2	1	0.6	4	0.4	3	0.2	1	0.4	9	0.5	3	0.2	1	0.3	2	0.2	1	0.3	7
	6 to 9 times	0	0	0.3	2	0.3	2	0.2	1	0.2	5	0	0	0	0	0.3	2	0.4	2	0.2	4	0	0	0.2	1	0	0	0.2	1	0.1	2
	10 or more times	0.3	2	0.5	4	0.3	2	0.4	2	0.4	10	0.6	4	1.1	8	0.1	1	0.4	2	0.6	15	0.2	1	0.8	5	0.5	3	0.3	2	0.5	11
In the past 12 months, how often have you:																															
Been threatened by someone with a weapon on school property?	Never	97.4	568	96.5	724	95.5	657	97.2	550	96.6	2,499	95.8	610	94.9	682	96.2	666	94.5	446	95.4	2,404	94.3	545	96.7	606	97.1	605	97.3	569	96.4	2,325
	Once	1.7	10	2.1	16	2.8	19	1.6	9	2.1	54	3.5	22	3.3	24	2.2	15	4.2	20	3.2	81	4.7	27	2.4	15	2.2	14	1.2	7	2.6	63
	2 or 3 times	0.5	3	0.9	7	0.7	5	0.9	5	0.8	20	0.5	3	0.8	6	1.3	9	0.6	3	0.8	21	0.9	5	0.6	4	0.3	2	0.7	4	0.6	15
	4 or 5 times	0.2	1	0	0	0	0	0	0	0	1	0	0	0.1	1	0	0	0.4	2	0.1	3	0	0	0.3	2	0	0	0.5	3	0.2	5
	6 to 9 times	0	0	0.1	1	0.1	1	0	0	0.1	2	0.2	1	0.1	1	0.1	1	0	0	0.1	3	0.2	1	0	0	0.2	1	0.2	1	0.1	3
	10 or more times	0.2	1	0.3	2	0.9	6	0.4	2	0.4	11	0.2	1	0.7	5	0.1	1	0.2	1	0.3	8	0	0	0	0	0.2	1	0.2	1	0.1	2
In the past 12 months, how often have you:																															
Been attacked by someone with a weapon on school property?	Never	99.5	577	98.4	732	98.4	673	98.2	554	98.6	2,536	99.4	624	98.8	711	98.6	682	98.1	460	98.7	2,477	98.8	571	99	617	99.2	616	98.8	574	99	2,378
	Once	0.2	1	1.2	9	0.9	6	0.5	3	0.7	19	0.3	2	0.4	3	0.4	3	1.3	6	0.6	14	0.7	4	0.8	5	0.5	3	0.7	4	0.7	16
	2 or 3 times	0.2	1	0.1	1	0.3	2	0.5	3	0.3	7	0.2	1	0	0	0.6	4	0.2	1	0.2	6	0.3	2	0.2	1	0	0	0.2	1	0.2	4
	4 or 5 times	0.2	1	0.1	1	0	0	0	0	0.1	2	0	0	0.1	1	0	0	0	0	0	1	0.2	1	0	0	0	0	0.3	2	0.1	3
	6 to 9 times	0	0	0	0	0.1	1	0	0	0	1	0	0	0	0	0	0	0.2	1	0	1	0	0	0	0	0	0	0	0	0	0
	10 or more times	0	0	0.1	1	0.3	2	0.7	4	0.3	7	0.2	1	0.7	5	0.4	3	0.2	1	0.4	10	0	0	0	0	0.3	2	0	0	0.1	2
In the past 12 months have you been offered, given, or sold an illegal drug on school property?																															
How many times in the past 12 months have you been offered, given, or sold an illegal drug on school property?	Never	99.7	587	95.8	713	89.4	616	91	517	93.9	2,433	98.7	631	93.5	676	87.7	607	89.6	424	92.5	2,338	98.8	578	95.7	600	92.9	577	92.5	539	95	2,294
	1 or 2 times	0.3	2	3.1	23	7.8	54	5.1	29	4.2	108	1.1	7	4.4	32	7.7	53	4.9	23	4.6	115	0.9	5	2.9	18	4.8	30	4.1	24	3.2	77
	3 to 5 times	0	0	0.7	5	1.3	9	2.1	12	1	26	0	0	1.2	9	2.6	18	2.7	13	1.6	40	0.2	1	0.8	5	1	6	1.5	9	0.9	21
	6 to 9 times	0	0	0.1	1	0.1	1	0.4	2	0.2	4	0	0	0.3	2	0.3	2	1.3	6	0.4	10	0	0	0.2	1	0.3	2	0.3	2	0.2	5
	10 or more times	0	0	0.3	2	1.3	9	1.4	8	0.7	19	0.2	1	0.6	4	1.7	12	1.5	7	0.9	24	0.2	1	0.5	3	1	6	1.5	9	0.8	19

School Climate And Safety: School Violence (continued)

Question	Response	County 2017										County 2019										County 2021									
		6th		8th		10th		12th		Total		6th		8th		10th		12th		Total		6th		8th		10th		12th		Total	
		%	n	%	n	%	n	%	n	%	n	%	n	%	n	%	n	%	n	%	n	%	n	%	n	%	n	%	n	%	n
How many times in your lifetime have you:																															
Brought a weapon (such as a handgun, knife, etc.) to school?	0 times	97.6	571	96.8	717	95.1	657	94.2	532	95.9	2,477	98.4	620	96.5	690	95.9	660	93.6	442	96.3	2,412	97.9	570	96.6	597	95.4	595	96.7	565	96.6	2,327
	1 or 2 times	2.4	14	3	22	3.6	25	3.7	21	3.2	82	1.4	9	2.9	21	2.6	18	4.4	21	2.8	69	1.2	7	2.6	16	4	25	1.9	11	2.5	59
	3 to 5 times	0	0	0.3	2	0.7	5	1.2	7	0.5	14	0	0	0.1	1	1	7	0.8	4	0.5	12	0.2	1	0.3	2	0.2	1	0.3	2	0.2	6
	6 to 9 times	0	0	0	0	0	0	0	0	0	0	0	0	0	0	0.1	1	0.2	1	0.1	2	0	0	0.2	1	0	0	0.2	1	0.1	2
	10 to 19 times	0	0	0	0	0	0	0	0	0	0	0	0.2	1	0	0	0	0.2	1	0.1	2	0.2	1	0.3	2	0.2	1	0.2	1	0.2	5
	20 to 39 times	0	0	0	0	0.1	1	0	0	0	0	1	0	0	0	0.1	1	0	0	0	1	0.5	3	0	0	0	0	0.2	1	0.2	4
40 or more times	0	0	0	0	0.4	3	0.9	5	0.3	8	0	0	0.4	3	0.1	1	0.6	3	0.3	7	0	0	0	0	0.3	2	0.5	3	0.2	5	
How many times in the last 30 days have you:																															
Brought a weapon (such as a handgun, knife, etc.) to school?	Never	99.7	577	99.2	736	99	681	98.2	550	99	2,544	100	627	98.9	706	99	678	97.9	460	99	2,471	99.5	579	99.5	615	99.4	620	98.8	577	99.3	2,391
	1 or 2 times	0.2	1	0.7	5	0.9	6	0.7	4	0.6	16	0	0	0.6	4	0.6	4	0.9	4	0.5	12	0.3	2	0.3	2	0.5	3	0.5	3	0.4	10
	3 to 5 times	0	0	0	0	0	0	0.2	1	0	1	0	0	0	0.1	1	1.1	5	0.2	6	0	0	0.2	1	0	0	0.5	3	0.2	4	
	6 to 9 times	0.2	1	0.1	1	0	0	0	0	0.1	2	0	0	0.1	1	0.3	2	0.2	1	0.2	4	0.2	1	0	0	0.2	1	0	0.1	2	
	10 or more times	0	0	0	0	0.1	1	0.9	5	0.2	6	0	0	0.4	3	0	0	0	0	0.1	3	0	0	0	0	0	0	0.2	1	0	1

Mental Health Concerns and Suicide Risk

Question	Response	County 2017										County 2019										County 2021									
		6th		8th		10th		12th		Total		6th		8th		10th		12th		Total		6th		8th		10th		12th		Total	
		%	n	%	n	%	n	%	n	%	n	%	n	%	n	%	n	%	n	%	n	%	n	%	n	%	n	%	n	%	n
Did you ever feel so sad or hopeless almost every day for two weeks or more in a row that you stopped doing some usual activities?	Yes	12.5	71	21.2	149	26.4	178	27.9	147	22.1	545	15.7	98	25.8	184	24.5	167	32.4	149	24.1	598	22.1	128	31.7	190	31.8	199	35.2	199	30.2	716
	No	87.5	496	78.8	553	73.6	496	72.1	379	77.9	1,924	84.3	528	74.2	530	75.5	516	67.6	311	75.9	1,885	77.9	450	68.3	409	68.2	426	64.8	366	69.8	1,651
Did you ever seriously consider attempting suicide?	Yes	6.5	37	17.4	122	20.7	140	20.8	109	16.5	408	6.9	43	18.4	131	16.6	113	23.5	108	16	395	10.6	61	18.7	112	20.1	125	20.9	118	17.6	416
	No	93.5	530	82.6	578	79.3	535	79.2	416	83.5	2,059	93.1	580	81.6	580	83.4	569	76.5	351	84	2,080	89.4	513	81.3	487	79.9	498	79.1	447	82.4	1,945
Did you make a plan about how you would attempt suicide?	Yes	5.7	32	13	91	18.1	122	16.5	87	13.5	332	5.9	37	15.9	112	14.2	96	18.9	87	13.5	332	8.3	48	17.1	102	17.7	110	18.1	102	15.4	362
	No	94.3	532	87	611	81.9	553	83.5	440	86.5	2,136	94.1	590	84.1	591	85.8	581	81.1	374	86.5	2,136	91.7	527	82.9	494	82.3	512	81.9	462	84.6	1,995
How many times did you actually attempt suicide?	0 times	95.1	545	91.5	642	87.1	585	88.2	463	90.4	2,235	95.5	599	86.6	614	92.4	628	85.7	394	90.3	2,235	94.2	550	87.1	526	86.4	542	87.7	494	88.8	2,112
	1 time	3	17	3.7	26	5.7	38	4.6	24	4.2	105	2.7	17	7.9	56	4.1	28	5.7	26	5.1	127	2.9	17	6	36	7.7	48	4.3	24	5.3	125
	2 or 3 times	1.4	8	3.7	26	4.6	31	4	21	3.5	86	1	6	3	21	2.8	19	5.4	25	2.9	71	1.7	10	4	24	4	25	4.8	27	3.6	86
	4 or 5 times	0.2	1	0.7	5	1.3	9	0.2	1	0.6	16	0.3	2	1.1	8	0	0	2	9	0.8	19	0.7	4	1.2	7	1	6	1.8	10	1.1	27
	6 or more times	0.3	2	0.4	3	1.3	9	3	16	1.2	30	0.5	3	1.4	10	0.7	5	1.3	6	1	24	0.5	3	1.8	11	1	6	1.4	8	1.2	28
If you attempted suicide during the past 12 months, did any attempt result in an injury, poisoning or overdose that had to be treated by a doctor or nurse?	I did not attempt suicide during the past 12 months	76.5	434	77.4	537	81.3	542	77.8	406	78.3	1,919	79.2	487	78	549	82.7	558	78.9	363	79.7	1,957	69.9	400	74.5	445	78.9	490	79.6	441	75.8	1,776
	Yes	0.5	3	1.2	8	3.1	21	2.7	14	1.9	46	1.3	8	2.8	20	2.1	14	3.5	16	2.4	58	1.2	7	4.7	28	2.4	15	1.3	7	2.4	57
	No	22.9	130	21.5	149	15.6	104	19.5	102	19.8	485	19.5	120	19.2	135	15.3	103	17.6	81	17.9	439	28.8	165	20.8	124	18.7	116	19.1	106	21.8	511

Mental Health Concerns and Suicide Risk (continued)

Question	Response	County 2017										County 2019										County 2021									
		6th		8th		10th		12th		Total		6th		8th		10th		12th		Total		6th		8th		10th		12th		Total	
		%	n	%	n	%	n	%	n	%	n	%	n	%	n	%	n	%	n	%	n	%	n	%	n	%	n	%	n	%	n
How many times in the past 12 months have you:																															
Done anything to harm yourself (such as cutting, scraping, burning) as a way to relieve difficult feelings, or to communicate emotions that may be difficult to express verbally?	0 times	93.6	542	85.1	622	83.1	570	85.2	482	86.5	2,216	89.7	560	81	578	83.8	573	85.1	401	84.7	2,112	86.2	492	76.3	458	80.5	494	85.4	492	82	1,936
	1 or 2 times	4.3	25	6.8	50	7.3	50	4.1	23	5.8	148	6.4	40	8.7	62	7.2	49	7	33	7.4	184	7.7	44	8	48	8.1	50	5.2	30	7.3	172
	3 to 5 times	1.2	7	2.6	19	3.5	24	3.5	20	2.7	70	2.4	15	3.8	27	3.2	22	3.4	16	3.2	80	3	17	4	24	4.1	25	3.6	21	3.7	87
	6 to 9 times	0.3	2	1.4	10	1.5	10	2.1	12	1.3	34	0.2	1	2.4	17	2	14	1.7	8	1.6	40	1.4	8	4.2	25	1.5	9	1.2	7	2.1	49
	10 to 19 times	0.2	1	1.5	11	1.9	13	1.9	11	1.4	36	0.3	2	1.5	11	1	7	0.4	2	0.9	22	0.4	2	2.2	13	2.1	13	2.1	12	1.7	40
	20 to 39 times	0.2	1	1.1	8	1.3	9	0.7	4	0.9	22	0.5	3	0.4	3	0.9	6	1.5	7	0.8	19	0.7	4	1.5	9	2	12	0.7	4	1.2	29
	40 or more times	0.2	1	1.5	11	1.5	10	2.5	14	1.4	36	0.5	3	2.2	16	1.9	13	0.8	4	1.4	36	0.7	4	3.8	23	1.8	11	1.7	10	2	48

Transitions and Mobility, Sleep, Grief, and Stressful Events

Question	Response	County 2017										County 2019										County 2021									
		6th		8th		10th		12th		Total		6th		8th		10th		12th		Total		6th		8th		10th		12th		Total	
		%	n	%	n	%	n	%	n	%	n	%	n	%	n	%	n	%	n	%	n	%	n	%	n	%	n	%	n	%	n
In the past 12 months, have you or your family lived in a shelter, hotel, motel, car, campground, or someone else's home, etc. due to loss of housing, lack of money, or did not have another place to stay?	No	96.3	549	96.6	707	97	668	96.8	547	96.7	2,471	95.7	602	96.2	688	98.2	672	97.9	459	97	2,421	95.2	538	96.7	587	97.2	598	97.6	564	96.7	2,287
	Yes, but for less than a month	1.9	11	1.6	12	2	14	0.9	5	1.6	42	2.1	13	2	14	0.4	3	0.6	3	1.3	33	3.2	18	1.6	10	1.1	7	1	6	1.7	41
	Yes, but for more than a month	0.5	3	0.7	5	0.3	2	0.9	5	0.6	15	1.1	7	0.4	3	0.7	5	1.1	5	0.8	20	0.7	4	1	6	1.1	7	1	6	1	23
	Yes, for most of the year	1.2	7	1.1	8	0.7	5	1.4	8	1.1	28	1.1	7	1.4	10	0.6	4	0.4	2	0.9	23	0.9	5	0.7	4	0.5	3	0.3	2	0.6	14
In the past 12 months, did you ever live away from your parents or guardians because you were kicked out, ran away, or were abandoned?	Yes	1.6	9	3.7	27	7.2	49	7.1	40	4.9	125	2.7	17	4.9	35	5	34	9.6	45	5.2	131	2.6	15	4.6	28	5.2	32	5.7	33	4.6	108
	No	98.4	563	96.3	705	92.8	635	92.9	525	95.1	2,428	97.3	611	95.1	680	95	650	90.4	424	94.8	2,365	97.4	555	95.4	575	94.8	578	94.3	543	95.4	2,251
How many times have you changed homes in the past 12 months?	Never	84.3	479	87.2	631	86.6	593	88.3	496	86.6	2,199	85	527	82.6	578	90.9	616	86.6	402	86.2	2,123	85.1	469	85	504	90.1	549	91.4	520	87.9	2,042
	1	11.8	67	8.7	63	9.8	67	7.8	44	9.5	241	9.7	60	12.3	86	6.6	45	8.8	41	9.4	232	9.8	54	8.9	53	6.6	40	7	40	8.1	187
	2	1.2	7	2.1	15	1.9	13	2.3	13	1.9	48	3.4	21	2.9	20	1.8	12	3.4	16	2.8	69	2.5	14	3.7	22	2	12	1.2	7	2.4	55
	3 or more	2.6	15	2.1	15	1.8	12	1.6	9	2	51	1.9	12	2.3	16	0.7	5	1.1	5	1.5	38	2.5	14	2.4	14	1.3	8	0.4	2	1.6	38
How many times have you changed homes including the last 12 months, in the last three years?	Never	75.3	420	75.8	544	77.4	527	82.6	466	77.6	1,957	70	433	70.5	498	81	551	78	362	74.7	1,844	71.8	395	73.3	434	77.3	472	82.5	475	76.3	1,776
	1	15.8	88	13.5	97	13.4	91	8.3	47	12.8	323	17.6	109	17.6	124	11.6	79	13.6	63	15.2	375	16.5	91	14.9	88	14.7	90	10.4	60	14.1	329
	2	4.5	25	6	43	4.8	33	5.5	31	5.2	132	5.8	36	6.4	45	4.4	30	3.2	15	5.1	126	5.6	31	5.7	34	3.9	24	4.2	24	4.9	113
	3 or more	4.5	25	4.7	34	4.4	30	3.5	20	4.3	109	6.6	41	5.5	39	2.9	20	5.2	24	5	124	6	33	6.1	36	4.1	25	3	17	4.8	111
On an average school night, how many hours of sleep do you get?	4 or less hours	n/a	n/a	n/a	n/a	n/a	n/a	n/a	n/a	n/a	n/a	5.6	35	8.7	61	7.6	51	12.2	55	8.2	202	5.9	33	8.6	52	10.9	68	10.7	61	9.1	214
	5 hours	n/a	n/a	n/a	n/a	n/a	n/a	n/a	n/a	n/a	n/a	5.1	32	7.4	52	12.9	87	16.6	75	10	246	7.5	42	8.5	51	10.6	66	13.2	75	9.9	234
	6 hours	n/a	n/a	n/a	n/a	n/a	n/a	n/a	n/a	n/a	n/a	8.2	51	15.9	111	24.6	166	30.4	137	19	465	8.9	50	18.4	111	23.6	147	28.8	164	20	472
	7 hours	n/a	n/a	n/a	n/a	n/a	n/a	n/a	n/a	n/a	n/a	14.6	91	27	189	30.2	204	24.6	111	24.3	595	19.9	112	27.7	167	28.4	177	30.4	173	26.7	629
	8 hours	n/a	n/a	n/a	n/a	n/a	n/a	n/a	n/a	n/a	n/a	25.6	160	28.4	199	19.1	129	12.2	55	22.2	543	28.5	160	25.4	153	22	137	14.2	81	22.5	531
	9 hours	n/a	n/a	n/a	n/a	n/a	n/a	n/a	n/a	n/a	n/a	25.1	157	9.9	69	4.7	32	2.7	12	11	270	17.6	99	8	48	3.9	24	2.1	12	7.8	183
	10 or more hours	n/a	n/a	n/a	n/a	n/a	n/a	n/a	n/a	n/a	n/a	15.8	99	2.7	19	0.9	6	1.3	6	5.3	130	11.7	66	3.3	20	0.6	4	0.7	4	4	94

Transitions and Mobility, Sleep, Grief, and Stressful Events (continued)

Question	Response	County 2017										County 2019										County 2021									
		6th		8th		10th		12th		Total		6th		8th		10th		12th		Total		6th		8th		10th		12th		Total	
		%	n	%	n	%	n	%	n	%	n	%	n	%	n	%	n	%	n	%	n	%	n	%	n	%	n	%	n	%	n
In the last two weeks, how often have you felt tired or sleepy during the day?	Everyday	n/a	n/a	n/a	n/a	n/a	n/a	n/a	n/a	n/a	n/a	13.9	87	25.3	178	31.8	214	43.1	196	27.5	675	18.5	104	29	175	33.5	209	38.9	222	30.1	710
	Several times	n/a	n/a	n/a	n/a	n/a	n/a	n/a	n/a	n/a	n/a	24.7	154	30.3	213	36.3	244	33	150	31	761	21.7	122	27.5	166	35.8	223	37	211	30.6	722
	Twice	n/a	n/a	n/a	n/a	n/a	n/a	n/a	n/a	n/a	n/a	18.8	117	20.5	144	16.2	109	12.7	58	17.4	428	21.3	120	20.9	126	13.8	86	10.9	62	16.7	394
	Once	n/a	n/a	n/a	n/a	n/a	n/a	n/a	n/a	n/a	n/a	24.8	155	14.9	105	10.9	73	6.6	30	14.8	363	22	124	14.6	88	9.6	60	7.2	41	13.3	313
	Never	n/a	n/a	n/a	n/a	n/a	n/a	n/a	n/a	n/a	n/a	17.8	111	9	63	4.8	32	4.6	21	9.3	227	16.5	93	8	48	7.2	45	6.1	35	9.4	221
In the past 12 months, have any of your friends or family members close to you died?	Yes	n/a	n/a	n/a	n/a	n/a	n/a	n/a	n/a	n/a	n/a	39	242	41.4	293	37.2	252	39.1	181	39.2	968	42.9	246	42.1	252	42.8	269	42.3	239	42.5	1,006
	No	n/a	n/a	n/a	n/a	n/a	n/a	n/a	n/a	n/a	n/a	61	378	58.6	415	62.8	426	60.9	282	60.8	1,501	57.1	328	57.9	347	57.2	359	57.7	326	57.5	1,360
How many times have you? Worried that food at home would run out before your family got money to buy more?	Never	82	582	80.1	727	74.1	671	78.1	612	78.4	2,592	77.4	604	76.8	665	80.9	708	74.8	465	77.7	2,442	80.8	504	80.6	569	79.8	584	81.8	543	80.7	2,200
	I've done it, but not in the past year	7.9	56	9.1	83	9.7	88	8.4	66	8.9	293	11.7	91	10.3	89	8.9	78	11.6	72	10.5	330	9.8	61	9.3	66	11.6	85	12	80	10.7	292
	Less than once a month	4.1	29	3.5	32	5.5	50	3.6	28	4.2	139	5	39	4.8	42	3.5	31	5.1	32	4.6	144	3	19	3.7	26	4	29	3.2	21	3.5	95
	About once a month	2.1	15	2.5	23	5.1	46	4	31	3.5	115	2.2	17	2.4	21	2.4	21	2.9	18	2.4	77	2.9	18	2.3	16	2	15	1.7	11	2.2	60
	2 or 3 times a month	1.8	13	1.9	17	2.1	19	2.9	23	2.2	72	1.2	9	2.8	24	2.2	19	3.5	22	2.4	74	1.6	10	1.7	12	1.1	8	0.5	3	1.2	33
	Once a week or more	2.1	15	2.9	26	3.5	32	3.1	24	2.9	97	2.6	20	2.9	25	2.1	18	2.1	13	2.4	76	1.9	12	2.4	17	1.5	11	0.9	6	1.7	46
How many times have you? Skipped a meal because your family didn't have enough money to buy food?	Never	94.7	673	91.7	833	86	779	85.6	671	89.3	2,956	91.7	717	88.9	766	88.9	778	85.3	530	88.9	2,791	91.5	570	90.6	633	90.1	657	89.2	592	90.3	2,452
	I've done it, but not in the past year	3.4	24	3.1	28	5.7	52	5.1	40	4.4	144	5.4	42	5.5	47	4.3	38	6.8	42	5.4	169	3.5	22	3.7	26	5.5	40	6.6	44	4.9	132
	Less than once a month	0.7	5	1.1	10	2.6	24	2.3	18	1.7	57	1	8	2.1	18	2.5	22	2.9	18	2.1	66	1.4	9	1.9	13	1.5	11	1.4	9	1.5	42
	About once a month	0.1	1	1.3	12	1.2	11	2.6	20	1.3	44	0.6	5	0.7	6	1	9	1.4	9	0.9	29	1.6	10	1.9	13	0.7	5	0.8	5	1.2	33
	2 or 3 times a month	0.7	5	1.2	11	1.8	16	1.8	14	1.4	46	0.3	2	1.5	13	1.6	14	1.8	11	1.3	40	0	0	0.9	6	1	7	1.5	10	0.8	23
	Once a week or more	0.4	3	1.5	14	2.6	24	2.7	21	1.9	62	1	8	1.4	12	1.6	14	1.8	11	1.4	45	1.9	12	1.1	8	1.2	9	0.6	4	1.2	33

COVID19 Impacts

Question	Response	County 2017										County 2019										County 2021									
		6th		8th		10th		12th		Total		6th		8th		10th		12th		Total		6th		8th		10th		12th		Total	
		%	n	%	n	%	n	%	n	%	n	%	n	%	n	%	n	%	n	%	n	%	n	%	n	%	n	%	n	%	n
Select all of the following that you experienced during the COVID-19 pandemic. (Please note that only students who took the survey online were offered these questions.)	I or someone in my family was sick with COVID-19 or COVID-19 symptoms.	n/a	n/a	n/a	n/a	n/a	n/a	n/a	n/a	n/a	n/a	n/a	n/a	n/a	n/a	n/a	n/a	n/a	n/a	n/a	62	256	63.7	242	64.6	248	61	233	62.8	979	
	A family member or friend close to me died from COVID-19.	n/a	n/a	n/a	n/a	n/a	n/a	n/a	n/a	n/a	n/a	n/a	n/a	n/a	n/a	n/a	n/a	n/a	n/a	n/a	16.7	69	14.2	54	13.5	52	11	42	13.9	217	
	One or more people living in my home lost their job.	n/a	n/a	n/a	n/a	n/a	n/a	n/a	n/a	n/a	n/a	n/a	n/a	n/a	n/a	n/a	n/a	n/a	n/a	n/a	4.6	19	8.7	33	10.2	39	7.6	29	7.7	120	
	I felt more anxious, nervous, worried, or angry than usual.	n/a	n/a	n/a	n/a	n/a	n/a	n/a	n/a	n/a	n/a	n/a	n/a	n/a	n/a	n/a	n/a	n/a	n/a	n/a	31	128	32.6	124	33.9	130	38.5	147	33.9	529	
	I felt more relaxed, comfortable, or rested than usual.	n/a	n/a	n/a	n/a	n/a	n/a	n/a	n/a	n/a	n/a	n/a	n/a	n/a	n/a	n/a	n/a	n/a	n/a	n/a	17.4	72	25	95	21.6	83	23.6	90	21.8	340	
	People in my home were arguing or physically fighting more than usual.	n/a	n/a	n/a	n/a	n/a	n/a	n/a	n/a	n/a	n/a	n/a	n/a	n/a	n/a	n/a	n/a	n/a	n/a	n/a	7.3	30	9.2	35	12	46	15.4	59	10.9	170	
	My family ate more meals together than usual.	n/a	n/a	n/a	n/a	n/a	n/a	n/a	n/a	n/a	n/a	n/a	n/a	n/a	n/a	n/a	n/a	n/a	n/a	n/a	n/a	25.7	106	30.8	117	23.7	91	26.2	100	26.6	414
	My family shared more quality time together than usual (such as playing games, exercising, talking, watching movies/tv).	n/a	n/a	n/a	n/a	n/a	n/a	n/a	n/a	n/a	n/a	n/a	n/a	n/a	n/a	n/a	n/a	n/a	n/a	n/a	49.2	203	47.9	182	40.1	154	40.8	156	44.6	695	
	I learned a new hobby or skill (such as cooking, crafts, gardening, physical activities, outdoor activities, puzzles, new language).	n/a	n/a	n/a	n/a	n/a	n/a	n/a	n/a	n/a	n/a	n/a	n/a	n/a	n/a	n/a	n/a	n/a	n/a	n/a	55.9	231	54.2	206	42.4	163	35.6	136	47.2	736	
	I played more online games with others than usual.	n/a	n/a	n/a	n/a	n/a	n/a	n/a	n/a	n/a	n/a	n/a	n/a	n/a	n/a	n/a	n/a	n/a	n/a	n/a	50.1	207	56.3	214	45.1	173	46.9	179	49.6	773	
None of these.	n/a	n/a	n/a	n/a	n/a	n/a	n/a	n/a	n/a	n/a	n/a	n/a	n/a	n/a	n/a	n/a	n/a	n/a	n/a	7.3	30	7.4	28	10.9	42	9.9	38	8.9	138		

Remote Learning Perceptions and Experiences (Of students reporting any remote learning in the 2020-2021 school year)

Question	Response	County 2017										County 2019										County 2021										
		6th		8th		10th		12th		Total		6th		8th		10th		12th		Total		6th		8th		10th		12th		Total		
		%	n	%	n	%	n	%	n	%	n	%	n	%	n	%	n	%	n	%	n	%	n	%	n	%	n	%	n	%	n	
During the 2020-2021 school year, I attended classes:	Online all year	n/a	n/a	n/a	n/a	n/a	n/a	n/a	n/a	n/a	n/a	n/a	n/a	n/a	n/a	n/a	n/a	n/a	n/a	n/a	n/a	n/a	8.3	35	9.7	37	10.6	42	12.6	49	10.2	163
	Online most of the year or most of each week	n/a	n/a	n/a	n/a	n/a	n/a	n/a	n/a	n/a	n/a	n/a	n/a	n/a	n/a	n/a	n/a	n/a	n/a	n/a	n/a	n/a	20.3	86	31.1	119	43.1	171	44.8	174	34.6	550
	In-person at school most of the year or most of each week	n/a	n/a	n/a	n/a	n/a	n/a	n/a	n/a	n/a	n/a	n/a	n/a	n/a	n/a	n/a	n/a	n/a	n/a	n/a	n/a	n/a	42.1	178	38.6	148	32.7	130	34	132	37	588
	In-person at school all year	n/a	n/a	n/a	n/a	n/a	n/a	n/a	n/a	n/a	n/a	n/a	n/a	n/a	n/a	n/a	n/a	n/a	n/a	n/a	n/a	n/a	29.3	124	20.6	79	13.6	54	8.5	33	18.2	290
These questions ask about your experience when learning online during the past school year.																																
I missed spending time at school, learning with other students in person.	NO!	n/a	n/a	n/a	n/a	n/a	n/a	n/a	n/a	n/a	n/a	n/a	n/a	n/a	n/a	n/a	n/a	n/a	n/a	n/a	n/a	9.9	29	12.3	37	10.3	35	10.5	37	10.8	138	
	no	n/a	n/a	n/a	n/a	n/a	n/a	n/a	n/a	n/a	n/a	n/a	n/a	n/a	n/a	n/a	n/a	n/a	n/a	n/a	n/a	n/a	11.3	33	19.3	58	15.6	53	15.7	55	15.5	199
	yes	n/a	n/a	n/a	n/a	n/a	n/a	n/a	n/a	n/a	n/a	n/a	n/a	n/a	n/a	n/a	n/a	n/a	n/a	n/a	n/a	n/a	37.9	111	35.7	107	44	149	39	137	39.3	504
	YES!	n/a	n/a	n/a	n/a	n/a	n/a	n/a	n/a	n/a	n/a	n/a	n/a	n/a	n/a	n/a	n/a	n/a	n/a	n/a	n/a	n/a	41	120	32.7	98	30.1	102	34.8	122	34.5	442
These questions ask about your experience when learning online during the past school year.																																
I missed spending time at school, learning with my teachers in person.	NO!	n/a	n/a	n/a	n/a	n/a	n/a	n/a	n/a	n/a	n/a	n/a	n/a	n/a	n/a	n/a	n/a	n/a	n/a	n/a	n/a	10.6	31	14.3	43	10.1	34	8.3	29	10.7	137	
	no	n/a	n/a	n/a	n/a	n/a	n/a	n/a	n/a	n/a	n/a	n/a	n/a	n/a	n/a	n/a	n/a	n/a	n/a	n/a	n/a	n/a	14.4	42	18.3	55	18.6	63	18.9	66	17.7	226
	yes	n/a	n/a	n/a	n/a	n/a	n/a	n/a	n/a	n/a	n/a	n/a	n/a	n/a	n/a	n/a	n/a	n/a	n/a	n/a	n/a	n/a	37.3	109	42.2	127	42	142	37	129	39.6	507
	YES!	n/a	n/a	n/a	n/a	n/a	n/a	n/a	n/a	n/a	n/a	n/a	n/a	n/a	n/a	n/a	n/a	n/a	n/a	n/a	n/a	n/a	37.7	110	25.2	76	29.3	99	35.8	125	32	410
These questions ask about your experience when learning online during the past school year.																																
When learning online I understood my teacher's instructions.	NO!	n/a	n/a	n/a	n/a	n/a	n/a	n/a	n/a	n/a	n/a	n/a	n/a	n/a	n/a	n/a	n/a	n/a	n/a	n/a	n/a	14.1	41	22.1	66	26.3	89	27.1	95	22.8	291	
	no	n/a	n/a	n/a	n/a	n/a	n/a	n/a	n/a	n/a	n/a	n/a	n/a	n/a	n/a	n/a	n/a	n/a	n/a	n/a	n/a	n/a	24.1	70	33.4	100	35.7	121	33.1	116	31.8	407
	yes	n/a	n/a	n/a	n/a	n/a	n/a	n/a	n/a	n/a	n/a	n/a	n/a	n/a	n/a	n/a	n/a	n/a	n/a	n/a	n/a	n/a	40.3	117	34.8	104	28.6	97	32.9	115	33.9	433
	YES!	n/a	n/a	n/a	n/a	n/a	n/a	n/a	n/a	n/a	n/a	n/a	n/a	n/a	n/a	n/a	n/a	n/a	n/a	n/a	n/a	n/a	21.4	62	9.7	29	9.4	32	6.9	24	11.5	147
These questions ask about your experience when learning online during the past school year.																																
I stayed focused when doing online school work.	NO!	n/a	n/a	n/a	n/a	n/a	n/a	n/a	n/a	n/a	n/a	n/a	n/a	n/a	n/a	n/a	n/a	n/a	n/a	n/a	n/a	14	41	32.2	96	31.7	107	39.1	137	29.8	381	
	no	n/a	n/a	n/a	n/a	n/a	n/a	n/a	n/a	n/a	n/a	n/a	n/a	n/a	n/a	n/a	n/a	n/a	n/a	n/a	n/a	n/a	21.2	62	30.5	91	35.8	121	31.7	111	30.1	385
	yes	n/a	n/a	n/a	n/a	n/a	n/a	n/a	n/a	n/a	n/a	n/a	n/a	n/a	n/a	n/a	n/a	n/a	n/a	n/a	n/a	n/a	43	126	27.9	83	24.6	83	23.1	81	29.2	373
	YES!	n/a	n/a	n/a	n/a	n/a	n/a	n/a	n/a	n/a	n/a	n/a	n/a	n/a	n/a	n/a	n/a	n/a	n/a	n/a	n/a	n/a	21.8	64	9.4	28	8	27	6	21	10.9	140
These questions ask about your experience when learning online during the past school year.																																
My learning improved when my classes were taught online due to COVID-19.	NO!	n/a	n/a	n/a	n/a	n/a	n/a	n/a	n/a	n/a	n/a	n/a	n/a	n/a	n/a	n/a	n/a	n/a	n/a	n/a	n/a	32.8	96	41.1	123	45.8	154	50.6	177	43	550	
	no	n/a	n/a	n/a	n/a	n/a	n/a	n/a	n/a	n/a	n/a	n/a	n/a	n/a	n/a	n/a	n/a	n/a	n/a	n/a	n/a	n/a	38.6	113	38.8	116	36.6	123	31.4	110	36.2	462
	yes	n/a	n/a	n/a	n/a	n/a	n/a	n/a	n/a	n/a	n/a	n/a	n/a	n/a	n/a	n/a	n/a	n/a	n/a	n/a	n/a	n/a	17.7	52	14	42	12.2	41	12.6	44	14	179
	YES!	n/a	n/a	n/a	n/a	n/a	n/a	n/a	n/a	n/a	n/a	n/a	n/a	n/a	n/a	n/a	n/a	n/a	n/a	n/a	n/a	n/a	10.9	32	6	18	5.4	18	5.4	19	6.8	87

Remote Learning Perceptions and Experiences (Of students reporting any remote learning in the 2020-2021 school year) (continued)

Question	Response	County 2017										County 2019										County 2021											
		6th		8th		10th		12th		Total		6th		8th		10th		12th		Total		6th		8th		10th		12th		Total			
		%	n	%	n	%	n	%	n	%	n	%	n	%	n	%	n	%	n	%	n	%	n	%	n	%	n	%	n	%	n		
These questions ask about your experience when learning online during the past school year.																																	
I had a quiet space that I was able to use when doing online school work.	NO!	n/a	n/a	n/a	n/a	n/a	n/a	n/a	n/a	n/a	n/a	n/a	n/a	n/a	n/a	n/a	n/a	n/a	n/a	n/a	n/a	n/a	n/a	9.7	28	11.7	35	9.2	31	13.1	46	11	140
	no	n/a	n/a	n/a	n/a	n/a	n/a	n/a	n/a	n/a	n/a	n/a	n/a	n/a	n/a	n/a	n/a	n/a	n/a	n/a	n/a	n/a	n/a	11.7	34	12.4	37	13.9	47	10.9	38	12.2	156
	yes	n/a	n/a	n/a	n/a	n/a	n/a	n/a	n/a	n/a	n/a	n/a	n/a	n/a	n/a	n/a	n/a	n/a	n/a	n/a	n/a	n/a	n/a	41.4	120	45.8	137	50.7	171	50	175	47.3	603
	YES!	n/a	n/a	n/a	n/a	n/a	n/a	n/a	n/a	n/a	n/a	n/a	n/a	n/a	n/a	n/a	n/a	n/a	n/a	n/a	n/a	n/a	n/a	37.2	108	30.1	90	26.1	88	26	91	29.5	377
These questions ask about your experience when learning online during the past school year.																																	
It was easy to use the online learning platform or website my school used for online classes.	NO!	n/a	n/a	n/a	n/a	n/a	n/a	n/a	n/a	n/a	n/a	n/a	n/a	n/a	n/a	n/a	n/a	n/a	n/a	n/a	n/a	n/a	14.7	43	16.1	48	16.3	55	17.8	62	16.3	208	
	no	n/a	n/a	n/a	n/a	n/a	n/a	n/a	n/a	n/a	n/a	n/a	n/a	n/a	n/a	n/a	n/a	n/a	n/a	n/a	n/a	n/a	n/a	16.4	48	20.5	61	20.2	68	18.3	64	18.9	241
	yes	n/a	n/a	n/a	n/a	n/a	n/a	n/a	n/a	n/a	n/a	n/a	n/a	n/a	n/a	n/a	n/a	n/a	n/a	n/a	n/a	n/a	n/a	39.7	116	44.3	132	44.8	151	46.7	163	44	562
	YES!	n/a	n/a	n/a	n/a	n/a	n/a	n/a	n/a	n/a	n/a	n/a	n/a	n/a	n/a	n/a	n/a	n/a	n/a	n/a	n/a	n/a	n/a	29.1	85	19.1	57	18.7	63	17.2	60	20.8	265
These questions ask about your experience when learning online during the past school year.																																	
I had access to an internet connection in my home to participate in online learning.	NO!	n/a	n/a	n/a	n/a	n/a	n/a	n/a	n/a	n/a	n/a	n/a	n/a	n/a	n/a	n/a	n/a	n/a	n/a	n/a	n/a	n/a	3.1	9	3.3	10	2.7	9	4.9	17	3.5	45	
	no	n/a	n/a	n/a	n/a	n/a	n/a	n/a	n/a	n/a	n/a	n/a	n/a	n/a	n/a	n/a	n/a	n/a	n/a	n/a	n/a	n/a	n/a	4.8	14	5	15	5.1	17	3.8	13	4.6	59
	yes	n/a	n/a	n/a	n/a	n/a	n/a	n/a	n/a	n/a	n/a	n/a	n/a	n/a	n/a	n/a	n/a	n/a	n/a	n/a	n/a	n/a	n/a	40.9	119	40.1	120	45.8	153	46.8	162	43.6	554
	YES!	n/a	n/a	n/a	n/a	n/a	n/a	n/a	n/a	n/a	n/a	n/a	n/a	n/a	n/a	n/a	n/a	n/a	n/a	n/a	n/a	n/a	n/a	51.2	149	51.5	154	46.4	155	44.5	154	48.2	612
These questions ask about your experience when learning online during the past school year.																																	
I had my own laptop, desktop computer, or other device for use for schoolwork .	NO!	n/a	n/a	n/a	n/a	n/a	n/a	n/a	n/a	n/a	n/a	n/a	n/a	n/a	n/a	n/a	n/a	n/a	n/a	n/a	n/a	n/a	8.3	24	8.7	26	6.9	23	7.7	27	7.9	100	
	no	n/a	n/a	n/a	n/a	n/a	n/a	n/a	n/a	n/a	n/a	n/a	n/a	n/a	n/a	n/a	n/a	n/a	n/a	n/a	n/a	n/a	n/a	16.2	47	9	27	10.2	34	7.4	26	10.5	134
	yes	n/a	n/a	n/a	n/a	n/a	n/a	n/a	n/a	n/a	n/a	n/a	n/a	n/a	n/a	n/a	n/a	n/a	n/a	n/a	n/a	n/a	n/a	33.4	97	37.7	113	39.2	131	40.1	140	37.8	481
	YES!	n/a	n/a	n/a	n/a	n/a	n/a	n/a	n/a	n/a	n/a	n/a	n/a	n/a	n/a	n/a	n/a	n/a	n/a	n/a	n/a	n/a	n/a	42.1	122	44.7	134	43.7	146	44.7	156	43.8	558