

2021 Pennsylvania Youth Survey

Empowering Communities to Develop Strategic Prevention Programming

Centre County All Questions by Grade Report

Conducted by

Pennsylvania Commission on
Crime and Delinquency

Pennsylvania Department of
Drug and Alcohol Programs

Pennsylvania Department
of Education

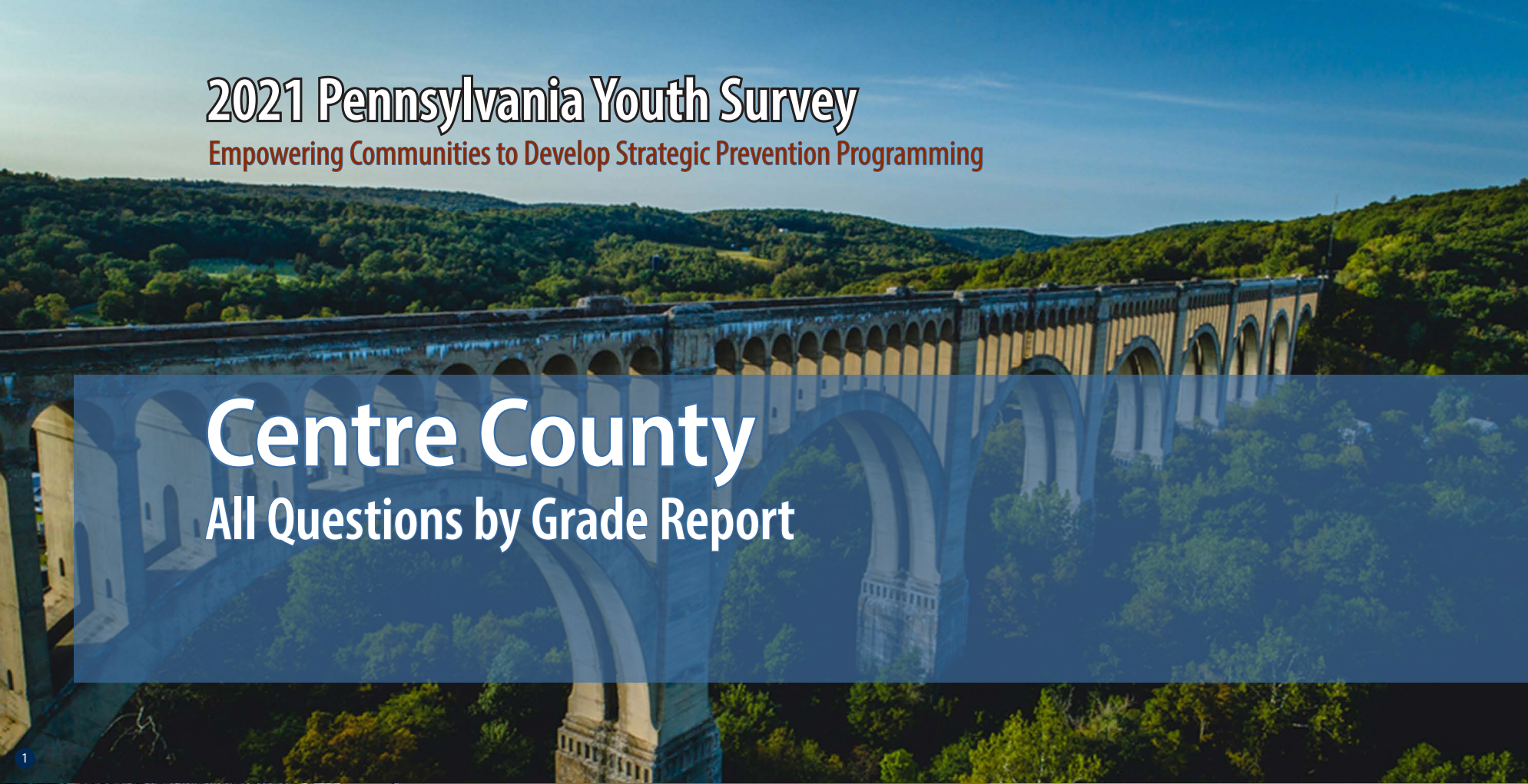

Funding provided by



About the cover photographs:

1. Historic Tunkhannock Viaduct (Nicholson). *Wyoming County, PA*
Credit: Jacob Boomsma/Shutterstock.com

2. State street, historical Harrisburg (Harrisburg). *Dauphin County, PA*
Credit: Ludmila Ruzickova/Shutterstock.com

3. Red barn and silo (Gettysburg). *Adams County, PA*
Credit: Jon Bilous/Shutterstock.com

4. Frosty morning. (*Red Clover*),
Credit: Ezdras Arroyo/Shutterstock.com

PAYS ALL QUESTIONS BY GRADE REPORT

This report provides full results from the 2021 Pennsylvania Youth Survey (PAYS). For each survey item included in the survey, this report presents data for each response option by grade (and for all grades combined).

This report allows you to see not only the percent of students who selected each response option but also the number of students. These counts allow for you to, for example, add the counts for 10th and 12th grade to calculate a percentage for high school students. PAYS sponsors — the Pennsylvania Commission on Crime and Delinquency, Department of Drug and Alcohol Programs, and the Pennsylvania Department of Education — are supplying these data with the hope of aiding in more complete prevention and wellness planning.

Notes to Consider Before Proceeding

This report shares data from the 2017, 2019, and 2021 PAYS administrations when data are available. If your county or district did not participate in one or more of these administrations, you will find “n/a” notations where relevant. Your full profile report also displays data from 2017, 2019, and 2021 when available.

Studies indicate that most young people are truthful in answering anonymous prevention-centered surveys such as

PAYS. To ensure valid survey results, the data here have made use of the same validity/honesty checks used in PAYS profile reports.

Data are displayed here when there are a minimum number of 25 responses at the grade level.

An overwhelming majority of these data focus on ALL students. There is only ONE instance in which the data here are reported of a subgroup of respondents — for the “Remote Learning Perceptions and Experiences” section. These remote learning items were only asked of students who indicated some form of remote learning during the COVID-19 pandemic.

If you need help reading, interpreting, or applying these data, please contact your local county drug and alcohol office or reach out to the Evidence-based Prevention and Intervention Support (EPIS) Center at:

<https://www.episcenter.psu.edu/index.php/paysquestion>

You will find the survey question data organized in the report in the following topic order:

- [Demographics](#)
- [Community Domain Risk Factors*](#)
- [Community Domain Protective Factors](#)
- [School Domain Risk Factors](#)
- [School Domain Protective Factors*](#)
- [Family Domain Risk Factors*](#)
- [Family Domain Protective Factors](#)
- [Peer-Individual Risk Factors*](#)
- [Peer-Individual Protective Factors](#)
- [ATOD Use and Access](#)
- [Antisocial Behavior](#)
- [School Climate And Safety](#)
- [Mental Health Concerns and Suicide Risk](#)
- [Transitions and Mobility, Sleep, Grief, and Stressful Events](#)
- [COVID19 Impacts](#)
- [Remote Learning Perceptions and Experiences](#)

* NOTE: TOPIC INCLUDES SYSTEMIC FACTORS IN ADDITION TO THE QUESTIONS WITHIN THE SCALE SCORE CALCULATION.

Demographics

Question	Response	County 2017										County 2019										County 2021										
		6th		8th		10th		12th		Total		6th		8th		10th		12th		Total		6th		8th		10th		12th		Total		
		%	n	%	n	%	n	%	n	%	n	%	n	%	n	%	n	%	n	%	n	%	n	%	n	%	n	%	n	%	n	
How old are you?	10	1.1	11	0	0	0	0	0	0	0.3	11	1.3	11	0	0	0	0	0	0	0.3	11	0.9	7	0	0	0	0	0	0	0	0.2	7
	11	75.2	744	0	0	0	0	0	0	20.5	744	77.4	656	0	0	0	0	0	0	20.3	656	80.5	655	0	0	0	0	0	0	20.4	655	
	12	23.4	231	0.6	6	0	0	0	0	6.5	237	21.1	179	1.5	12	0	0	0	0	5.9	191	18.4	150	1.5	11	0	0	0	0	5	161	
	13	0.3	3	74.2	707	0	0	0	0	19.6	710	0.1	1	76.8	628	0	0	0	0	19.4	629	0.2	2	76.2	556	0	0	0	0	17.3	558	
	14	0	0	24.3	232	1.4	12	0	0	6.7	244	0	0	21.3	174	1	8	0	0	5.6	182	0	0	21.9	160	0.7	6	0	0	5.2	166	
	15	0	0	0.7	7	76.4	659	0	0	18.4	666	0	0	0.5	4	76	629	0	0	19.5	633	0	0	0.4	3	74	668	0	0	20.9	671	
	16	0	0	0.1	1	21.4	185	1.2	10	5.4	196	0	0	0	0	22.1	183	2.4	18	6.2	201	0	0	0	0	24.9	225	1.4	11	7.3	236	
	17	0	0	0	0	0.8	7	74.2	607	16.9	614	0	0	0	0	1	8	76.5	570	17.9	578	0	0	0	0	0.4	4	73.5	566	17.7	570	
	18	0	0	0	0	0	0	23.3	191	5.3	191	0	0	0	0	0	0	20.3	151	4.7	151	0	0	0	0	0	0	23.4	180	5.6	180	
	19 or older	0	0	0	0	0	0	1.2	10	0.3	10	0	0	0	0	0	0	0.8	6	0.2	6	0	0	0	0	0	0	1.7	13	0.4	13	
What grade are you in?	6th	100	989	0	0	0	0	0	0	27.3	989	100	847	0	0	0	0	0	0	26.2	847	100	814	0	0	0	0	0	0	25.3	814	
	7th	0	0	0	0	0	0	0	0	0	0	0	0	0	0	0	0	0	0	0	0	0	0	0	0	0	0	0	0	0	0	
	8th	0	0	100	953	0	0	0	0	26.3	953	0	0	100	818	0	0	0	0	25.3	818	0	0	100	730	0	0	0	0	22.7	730	
	9th	0	0	0	0	0	0	0	0	0	0	0	0	0	0	0	0	0	0	0	0	0	0	0	0	0	0	0	0	0	0	
	10th	0	0	0	0	100	863	0	0	23.8	863	0	0	0	0	100	828	0	0	25.6	828	0	0	0	0	100	903	0	0	28.1	903	
	11th	0	0	0	0	0	0	0	0	0	0	0	0	0	0	0	0	0	0	0	0	0	0	0	0	0	0	0	0	0	0	
	12th	0	0	0	0	0	0	100	818	22.6	818	0	0	0	0	0	0	100	745	23	745	0	0	0	0	0	0	100	770	23.9	770	
Are you of Hispanic, Latino, or Spanish origin?	No, not of Hispanic, Latino, or Spanish origin	94.2	826	94	853	94.6	804	96.9	789	94.9	3,272	93.6	706	93.5	731	94.8	770	96.6	713	94.6	2,920	94.1	708	94.7	667	95.5	844	95.5	730	95	2,949	
	Yes, Mexican, Mexican Am., Chicano	1.6	14	1.3	12	1.3	11	0.7	6	1.2	43	1.3	10	1.9	15	1.2	10	0.7	5	1.3	40	1.1	8	0.9	6	1.5	13	1	8	1.1	35	
	Yes, Puerto Rican	0.9	8	1.1	10	1.5	13	0.9	7	1.1	38	1.2	9	1.3	10	1.2	10	1.2	9	1.2	38	1.3	10	1.3	9	0.8	7	0.9	7	1.1	33	
	Yes, Cuban	0	0	0.2	2	0.2	2	0.4	3	0.2	7	0.4	3	0.4	3	0.2	2	0.5	4	0.4	12	0.4	3	0.3	2	0.2	2	0.1	1	0.3	8	
	Yes, another Hispanic, Latino, or Spanish origin	3.3	29	3.3	30	2.4	20	1.1	9	2.6	88	3.4	26	2.9	23	2.5	20	0.9	7	2.5	76	3.1	23	2.8	20	2	18	2.4	18	2.5	79	
What is your race?	White, Caucasian	79.8	789	85.9	819	90.6	782	92.2	754	86.8	3,144	87.3	661	88.8	701	92.3	755	91.5	675	90	2,792	85.9	630	89.5	634	90.3	797	92.3	698	89.6	2,759	
	Black, African American	3.4	34	4.3	41	5.3	46	4	33	4.3	154	4.4	33	6.2	49	4.9	40	4.7	35	5.1	157	6.1	45	4.8	34	5.8	51	4.2	32	5.3	162	
	American Indian or Alaska Native	5.3	52	3.4	32	2.4	21	2.4	20	3.5	125	4.5	34	3.4	27	1.7	14	1.8	13	2.8	88	4.4	32	2.5	18	1.9	17	1.2	9	2.5	76	
	Asian Indian, Japanese, Native Hawaiian, Chinese, Korean, Guamanian or Chamorro, Filipino, Vietnamese, Samoan, Other Asian, Other Pacific Islander	7.2	71	8.5	81	6.5	56	5.9	48	7.1	256	8.7	66	9	71	6.5	53	6.6	49	7.7	239	11.1	81	8.9	63	8.2	72	7.1	54	8.8	270	
Are you?	Female	48.2	470	53.6	504	53.7	454	51.7	417	51.7	1,845	48.9	408	48.9	392	50.1	407	53.3	392	50.2	1,599	46.7	380	43.6	316	45.8	413	49	375	46.3	1,484	
	Male	51.8	506	46.4	437	46.3	392	48.3	390	48.3	1,725	51.1	427	51.1	410	49.9	406	46.7	343	49.8	1,586	50.2	408	51.8	375	49.8	449	47.8	366	49.9	1,598	
	Other	0	0	0	0	0	0	0	0	0	0	0	0	0	0	0	0	0	0	0	0	3.1	25	4.6	33	4.3	39	3.3	25	3.8	122	

Demographics (continued)

Question	Response	County 2017										County 2019										County 2021									
		6th		8th		10th		12th		Total		6th		8th		10th		12th		Total		6th		8th		10th		12th		Total	
		%	n	%	n	%	n	%	n	%	n	%	n	%	n	%	n	%	n	%	n	%	n	%	n	%	n	%	n	%	n
Think of where you live most of the time. Which of the following people live there with you?	Mother	92.7	917	94.3	899	92.8	801	91	744	92.8	3,361	95.4	801	93	754	92.7	764	90.9	670	93.1	2,989	95	771	93.4	679	93.5	840	92	703	93.5	2,993
	Stepmother	3.9	39	4.4	42	5	43	2.6	21	4	145	4.5	38	4.7	38	3.9	32	4.2	31	4.3	139	3.2	26	4.4	32	5.2	47	2.9	22	4	127
	Foster mother	0.1	1	0.1	1	1.3	11	0.2	2	0.4	15	0.1	1	0.4	3	0.5	4	0.8	6	0.4	14	0.2	2	0.6	4	0.7	6	0.1	1	0.4	13
	Grandmother	8.6	85	5.9	56	5.3	46	6.4	52	6.6	239	7.6	64	8.3	67	5.5	45	5.7	42	6.8	218	7.8	63	7	51	5.8	52	6.5	50	6.7	216
	Aunt	2.7	27	1.6	15	1.9	16	0.2	2	1.7	60	1.7	14	1.6	13	1	8	1.4	10	1.4	45	2	16	1.2	9	1	9	0.7	5	1.2	39
	Father	80.8	799	75.7	721	75	647	72.6	594	76.2	2,761	83.8	704	77.4	628	76.3	629	72	531	77.6	2,492	81.5	662	79.6	579	79.2	711	74.3	568	78.7	2,520
	Stepfather	8.4	83	10.9	104	12.1	104	10.3	84	10.4	375	7.3	61	10	81	10.1	83	10.9	80	9.5	305	7	57	9.6	70	8.9	80	9.4	72	8.7	279
	Foster father	0.1	1	0.1	1	0.9	8	0.2	2	0.3	12	0.4	3	0.2	2	0.4	3	0.3	2	0.3	10	0.4	3	0.6	4	0.4	4	0	0	0.3	11
	Grandfather	6.3	62	4.6	44	4.3	37	2.3	19	4.5	162	5.2	44	4.7	38	4.2	35	3.4	25	4.4	142	5.4	44	4	29	2.9	26	3.8	29	4	128
	Uncle	2.5	25	1.6	15	1.5	13	0.6	5	1.6	58	3	25	1	8	1.1	9	1.1	8	1.6	50	2.8	23	1.5	11	1	9	0.8	6	1.5	49
	Other Adults	2.5	25	2.2	21	1.7	15	2.1	17	2.2	78	2.6	22	3	24	1.5	12	2.3	17	2.3	75	2.3	19	2.2	16	1	9	0.7	5	1.5	49
	Older sister(s)	28.6	283	24.6	234	21.2	183	12	98	22	798	29.2	245	25.6	208	21	173	17.5	129	23.5	755	23.6	192	21.6	157	18.9	170	13.7	105	19.5	624
	Younger sister(s)	26.1	258	27.9	266	26.7	230	27.5	225	27	979	25	210	26.5	215	28.4	234	24.7	182	26.2	841	25.6	208	26.8	195	25.1	225	27	206	26.1	834
	Older stepsister(s)	2.5	25	2.4	23	2.1	18	1.1	9	2.1	75	2.5	21	1.8	15	1.5	12	1.2	9	1.8	57	2.3	19	1.1	8	1.6	14	0.9	7	1.5	48
	Younger stepsister(s)	2.2	22	1.7	16	2.4	21	1.8	15	2	74	1.8	15	1.4	11	1	8	1.5	11	1.4	45	1.5	12	1.7	12	2	18	2	15	1.8	57
	Older brother(s)	27.4	271	26.8	255	23.3	201	15.6	128	23.6	855	30	252	26.8	217	24.9	205	16.4	121	24.8	795	26.6	216	28.2	205	22.2	199	16.6	127	23.3	747
	Younger brother(s)	28	277	25.4	242	28.5	246	28.4	232	27.5	997	27.7	233	30.1	244	27.3	225	27.4	202	28.1	904	27.6	224	28.7	209	26.9	242	26.7	204	27.5	879
	Older stepbrother(s)	2.4	24	2.3	22	1.9	16	0.9	7	1.9	69	2.1	18	1.7	14	1.5	12	0.8	6	1.6	50	2.6	21	1.2	9	0.8	7	0.4	3	1.2	40
Younger stepbrother(s)	1.1	11	2	19	2.8	24	0.5	4	1.6	58	0.8	7	2.1	17	1.8	15	1.4	10	1.5	49	0.9	7	1.7	12	2.3	21	2	15	1.7	55	
Other children	2.8	28	2.2	21	3.4	29	1.1	9	2.4	87	3	25	2.1	17	1.9	16	3	22	2.5	80	2.6	21	2.9	21	1.4	13	1.8	14	2.2	69	
What is the language you use most often at home?	English	94.6	925	95.8	905	96.1	823	96.7	791	95.7	3,444	93.7	785	94.8	772	96.3	788	94.7	697	94.9	3,042	94.5	763	94.9	686	95.2	858	95.4	731	95	3,038
	Spanish	0.7	7	0.4	4	0.5	4	0.4	3	0.5	18	1.2	10	0.9	7	0.6	5	0.5	4	0.8	26	0.5	4	0.6	4	0.9	8	1.2	9	0.8	25
	Another language	4.7	46	3.8	36	3.4	29	2.9	24	3.8	135	5.1	43	4.3	35	3.1	25	4.8	35	4.3	138	5	40	4.6	33	3.9	35	3.4	26	4.2	134

Community Domain Risk Factor: Laws and Norms Favorable Toward Drug Use

Question	Response	County 2017										County 2019										County 2021									
		6th		8th		10th		12th		Total		6th		8th		10th		12th		Total		6th		8th		10th		12th		Total	
		%	n	%	n	%	n	%	n	%	n	%	n	%	n	%	n	%	n	%	n	%	n	%	n	%	n	%	n	%	n
If a kid drank some beer, wine, or hard liquor (for example, vodka, whiskey, gin, or rum) in your neighborhood, would he or she be caught by the police?	NO!	5.7	46	10.6	92	18.8	147	25.1	187	14.7	472	6.1	39	12.5	89	20.6	154	26.3	177	16.5	459	7.7	55	9.7	66	16.6	143	24.1	170	14.7	434
	no	24.9	202	40.6	352	50.1	392	55.6	415	42.4	1,361	24.5	157	41.2	294	50.1	374	50.3	339	42	1,164	28.9	205	42.8	291	53.6	463	52.1	367	44.8	1,326
	yes	39.6	321	32.4	281	21.7	170	14.9	111	27.5	883	37.8	242	30.7	219	20.9	156	17.5	118	26.5	735	43.2	307	33.4	227	23.7	205	17.3	122	29.1	861
	YES!	29.8	242	16.4	142	9.5	74	4.4	33	15.3	491	31.6	202	15.7	112	8.3	62	5.9	40	15	416	20.1	143	14.1	96	6.1	53	6.5	46	11.4	338
If a kid used marijuana in your neighborhood, would he or she be caught by the police?	NO!	4.4	36	9.3	81	18.4	145	25.1	187	14	449	5	32	11.6	83	19.8	146	27.3	184	16.1	445	5.5	39	10	67	15.1	130	23.9	167	13.7	403
	no	17.1	138	32	278	46.8	368	52.4	390	36.6	1,174	18.2	116	34.5	246	47	347	47.3	318	37.2	1,027	21.4	152	30.6	206	50.8	438	51.6	360	39.3	1,156
	yes	35.7	289	35.3	307	23	181	17.1	127	28.2	904	35.5	226	34.5	246	24	177	18.6	125	28	774	45.4	323	38.5	259	26	224	15.5	108	31	914
	YES!	42.8	346	23.4	203	11.7	92	5.4	40	21.2	681	41.3	263	19.4	138	9.3	69	6.8	46	18.7	516	27.7	197	21	141	8.1	70	9	63	16	471
How wrong would most adults (over 21) in your neighborhood think it was for kids your age to drink alcohol?	Not Wrong at All	2.5	21	2.4	21	4	32	6.6	49	3.8	123	2	13	3.5	25	4.9	36	5.8	39	4	113	2.1	15	2.6	18	3.7	32	6.1	43	3.6	108
	A Little Bit Wrong	2.3	19	8.4	74	11	87	23.5	175	10.9	355	3.3	22	7.7	56	13.7	102	19.3	130	11.1	310	4.4	32	6.9	47	17.1	147	24	169	13.3	395
	Wrong	11	93	25.9	227	29.4	233	37.4	279	25.5	832	15.8	104	23.8	172	31.4	233	34.8	235	26.6	744	17.6	128	23.2	159	31.4	271	34.4	242	26.9	800
	Very wrong	84.2	710	63.2	554	55.6	440	32.6	243	59.8	1,947	78.9	519	65	470	50	371	40.1	271	58.3	1,631	76	553	67.3	460	47.8	412	35.5	250	56.2	1,675
How wrong would most adults (over 21) in your neighborhood think it was for kids your age to smoke cigarettes?	Not Wrong at All	2	17	2.4	21	4.4	35	7.5	56	4	129	2.3	15	3.9	28	4.6	34	5.8	39	4.2	116	2.3	17	2.4	16	3.5	30	3.3	23	2.9	86
	A Little Bit Wrong	2.4	20	5.1	45	8.7	69	13.8	103	7.3	237	2.4	16	4.8	35	8.1	60	10.3	69	6.4	180	2.9	21	3.7	25	8.6	74	12.1	85	6.9	205
	Wrong	9.3	78	19.5	170	21	166	34.5	257	20.6	671	11.4	75	17.8	129	25.2	187	31.4	211	21.6	602	13.5	98	18	122	26.3	226	31.8	223	22.6	669
	Very wrong	86.3	725	73	638	65.8	520	44.2	330	68.1	2,213	83.8	550	73.4	531	62.1	460	52.5	353	67.8	1,894	81.2	588	76	516	61.6	529	52.8	370	67.6	2,003
How wrong would most adults (over 21) in your neighborhood think it was for kids your age to use marijuana?	Not Wrong at All	2	17	2.7	24	4.4	35	6.7	50	3.9	126	2.3	15	3.5	25	4.4	33	6.5	44	4.2	117	2.1	15	2.2	15	4.5	39	4.3	30	3.3	99
	A Little Bit Wrong	1.4	12	3.8	33	8.1	64	12.8	95	6.3	204	1.2	8	5.2	37	9.4	70	12.3	83	7.1	198	1.1	8	2.7	18	8.4	72	14.6	102	6.8	200
	Wrong	5.2	43	13	114	20.8	164	31.1	232	17.1	553	8.2	53	14.5	104	24.3	180	28.6	193	19	530	9.5	69	13.6	92	23.6	203	29.3	205	19.2	569
	Very wrong	91.4	761	80.4	703	66.6	524	49.4	368	72.7	2,356	88.3	573	76.9	552	61.9	459	52.5	354	69.6	1,938	87.3	631	81.6	553	63.4	545	51.8	362	70.7	2,091

Community Domain Risk Factor: Low Neighborhood Attachment

Question	Response	County 2017										County 2019										County 2021									
		6th		8th		10th		12th		Total		6th		8th		10th		12th		Total		6th		8th		10th		12th		Total	
		%	n	%	n	%	n	%	n	%	n	%	n	%	n	%	n	%	n	%	n	%	n	%	n	%	n	%	n	%	n
I like my neighborhood	NO!	2.7	23	5.8	51	6.9	55	6.8	51	5.5	180	4.1	28	6	43	7.1	54	8.6	58	6.4	183	4.5	33	3.6	25	6.6	57	7	50	5.5	165
	no	5.9	51	10.4	91	12.8	102	11.7	87	10.1	331	6.5	44	9.1	66	12.2	93	13.5	91	10.4	294	4.7	35	10.2	71	11.3	98	13.2	94	9.9	298
	yes	33.9	294	45.6	399	48.9	390	56.7	423	45.8	1,506	33	225	47.8	345	57	433	53.6	362	48.1	1,365	42.4	313	54.5	378	59.8	520	58.3	415	54	1,626
	YES!	57.6	499	38.2	334	31.5	251	24.8	185	38.6	1,269	56.4	384	37.1	268	23.7	180	24.4	165	35.1	997	48.4	357	31.6	219	22.4	195	21.5	153	30.7	924
I'd like to get out of my neighborhood	NO!	60.3	517	43.2	376	35.3	281	25.6	190	41.8	1,364	62.9	424	44.1	319	32.8	249	31.8	215	42.6	1,207	56.6	413	43.9	303	31.4	272	24.6	176	38.8	1,164
	no	28.6	245	38.3	333	39.9	318	43.2	321	37.3	1,217	23.1	156	34.2	247	41	311	37.7	255	34.2	969	30.4	222	42.2	291	43.9	380	41	293	39.5	1,186
	yes	7.3	63	11.8	103	14.8	118	20.7	154	13.4	438	8.3	56	15.1	109	17.7	134	21.6	146	15.7	445	9.2	67	9.3	64	17.5	151	23.7	169	15	451
	YES!	3.8	33	6.7	58	9.9	79	10.5	78	7.6	248	5.6	38	6.6	48	8.4	64	8.9	60	7.4	210	3.8	28	4.6	32	7.2	62	10.6	76	6.6	198
If I had to move, I would miss the neighborhood I now live in	NO!	3.7	32	8.5	74	10.2	81	8.9	66	7.7	253	5.7	39	7.6	55	10.1	77	10.6	72	8.6	243	5.3	39	5.6	39	8.5	74	9	64	7.2	216
	no	9.1	78	17.5	153	21.8	173	25.5	190	18.1	594	9.4	64	16.4	119	22.8	173	21.9	148	17.7	504	9.9	73	16.4	114	19.8	172	24.8	177	17.7	536
	yes	28	241	35.8	313	37.6	299	44.8	333	36.2	1,186	22.9	156	34.6	251	42.6	323	44.5	301	36.3	1,031	28.1	208	39.7	277	48.2	418	45.7	327	40.7	1,230
	YES!	59.2	510	38.2	334	30.4	242	20.8	155	37.9	1,241	61.9	421	41.5	301	24.5	186	23	156	37.4	1,064	56.8	421	38.3	267	23.4	203	20.6	147	34.4	1,038

Community Domain Risk Factor: Perceived Availability of Drugs and Handguns

Question	Response	County 2017										County 2019										County 2021									
		6th		8th		10th		12th		Total		6th		8th		10th		12th		Total		6th		8th		10th		12th		Total	
		%	n	%	n	%	n	%	n	%	n	%	n	%	n	%	n	%	n	%	n	%	n	%	n	%	n	%	n	%	n
How easy would it be for you to get any, if you wanted to get any, beer, wine, or hard liquor (for example, vodka, whiskey, gin, or rum)?	Very hard	73.3	605	47	412	33.7	270	22.1	165	44.7	1,452	71.5	464	49.5	356	31.7	239	25.4	173	44	1,232	69.7	496	50.4	346	32.8	285	25.8	183	44	1,310
	Sort of hard	14.5	120	20.4	179	18.5	148	14.6	109	17.1	556	16.3	106	22.7	163	20.6	155	18.9	129	19.7	553	17.3	123	22.7	156	23.4	204	19	135	20.8	618
	Sort of easy	6.5	54	17.6	154	24.3	195	27.3	204	18.7	607	6	39	17	122	24.2	182	26.4	180	18.7	523	9	64	16.6	114	24.7	215	27.1	192	19.6	585
	Very easy	5.6	46	15.1	132	23.5	188	36	269	19.5	635	6.2	40	10.8	78	23.5	177	29.2	199	17.6	494	4.1	29	10.3	71	19.1	166	28.1	199	15.6	465
How easy would it be for you to get any, if you wanted to get any, cigarettes?	Very hard	85.5	705	70.3	615	55.4	443	31.7	237	61.6	2,000	85.8	554	71.4	512	58.6	441	43	292	64.4	1,799	86.6	615	76.6	525	60.7	529	46.1	326	67.1	1,995
	Sort of hard	6.5	54	13.9	122	16.6	133	14.5	108	12.8	417	7.4	48	14.1	101	18.2	137	17.2	117	14.4	403	6.3	45	11.5	79	18.7	163	21.9	155	14.9	442
	Sort of easy	4.2	35	7.3	64	13.9	111	19.8	148	11	358	3.1	20	9.1	65	12.4	93	15.6	106	10.2	284	3.2	23	6	41	11.1	97	19	134	9.9	295
	Very easy	3.8	31	8.5	74	14.1	113	34	254	14.5	472	3.7	24	5.4	39	10.8	81	24.2	164	11	308	3.8	27	5.8	40	9.4	82	13	92	8.1	241
How easy would it be for you to get, if you wanted to get, a handgun?	Very hard	83.4	686	76.6	666	73.1	581	59.7	441	73.6	2,374	86.4	560	80.5	573	71.4	538	68.7	467	76.5	2,138	80.2	570	77.8	534	73.1	635	63	444	73.5	2,183
	Sort of hard	8.5	70	11	96	12.6	100	18.3	135	12.4	401	7.7	50	11	78	11	83	15	102	11.2	313	10.7	76	10.1	69	14	122	18.3	129	13.3	396
	Sort of easy	4.7	39	6.3	55	7.7	61	11.4	84	7.4	239	3.5	23	4.8	34	9.7	73	8.7	59	6.8	189	5.3	38	6.6	45	6.1	53	10.8	76	7.1	212
	Very easy	3.4	28	6.1	53	6.7	53	10.7	79	6.6	213	2.3	15	3.8	27	7.8	59	7.6	52	5.5	153	3.8	27	5.5	38	6.8	59	7.9	56	6.1	180
How easy would it be for you to get, if you wanted to get, a drug like cocaine, LSD, or amphetamines?	Very hard	95.7	786	89.9	785	75.9	607	58.4	435	80.7	2,613	96	620	90.1	646	78.5	590	69.1	468	83.2	2,324	95.1	673	92.4	636	83.4	725	75.1	531	86.3	2,565
	Sort of hard	2.4	20	5.7	50	12.6	101	22.3	166	10.4	337	2	13	5.9	42	12.5	94	16.5	112	9.3	261	2.7	19	3.9	27	9.3	81	15.3	108	7.9	235
	Sort of easy	0.6	5	2.2	19	6.6	53	11.7	87	5.1	164	0.5	3	2.4	17	5.3	40	8	54	4.1	114	0.4	3	1	7	4	35	5.9	42	2.9	87
	Very easy	1.2	10	2.2	19	4.9	39	7.7	57	3.9	125	1.5	10	1.7	12	3.7	28	6.4	43	3.3	93	1.8	13	2.6	18	3.2	28	3.7	26	2.9	85

Community Domain Risk Factor: Perceived Availability of Drugs and Handguns (continued)

Question	Response	County 2017										County 2019										County 2021									
		6th		8th		10th		12th		Total		6th		8th		10th		12th		Total		6th		8th		10th		12th		Total	
		%	n	%	n	%	n	%	n	%	n	%	n	%	n	%	n	%	n	%	n	%	n	%	n	%	n	%	n	%	n
How easy would it be for you to get any, if you wanted to get any, marijuana?	Very hard	94.8	771	78.2	683	51.6	410	32.5	242	65.3	2,106	95	606	79	565	53.2	400	41.6	282	66.6	1,853	93.3	658	86.5	592	62.7	544	39.8	280	70.1	2,074
	Sort of hard	3.1	25	10.1	88	13.3	106	13.4	100	9.9	319	2.5	16	9.2	66	14.1	106	14.2	96	10.2	284	2.8	20	5	34	14.6	127	18.6	131	10.5	312
	Sort of easy	0.6	5	4.7	41	16.2	129	18.1	135	9.6	310	0.9	6	6.6	47	15.6	117	18.3	124	10.6	294	1.3	9	3.9	27	9.8	85	19.6	138	8.8	259
	Very easy	1.5	12	7	61	18.9	150	36	268	15.2	491	1.6	10	5.2	37	17.2	129	26	176	12.6	352	2.6	18	4.5	31	12.8	111	21.9	154	10.6	314
If you wanted to get prescription drugs not prescribed to you, how easy would it be for you to get some?	Very hard	80.3	664	57.9	522	44.3	377	35.8	288	54.7	1,851	80	571	61.5	474	45.5	366	47.8	343	58.3	1,754	78.6	561	67.4	475	51.4	447	45.9	338	60.2	1,821
	Sort of hard	11.6	96	23.3	210	24.4	208	26	209	21.4	723	11.8	84	25	193	24.6	198	24.4	175	21.6	650	15.1	108	19.6	138	25.7	223	28.2	208	22.4	677
	Sort of easy	5.7	47	10.8	97	20.9	178	25.1	202	15.5	524	5.7	41	8.3	64	18.8	151	19.5	140	13.2	396	4.2	30	8.4	59	16.1	140	18.3	135	12	364
	Very easy	2.4	20	8	72	10.3	88	13.1	105	8.4	285	2.5	18	5.2	40	11.2	90	8.4	60	6.9	208	2.1	15	4.7	33	6.8	59	7.6	56	5.4	163
If you drank alcohol during the past 12 months, how did you usually get it? (Please note the data reported here are of ALL students, including non-users. Profile reports produced for PAYS report these data only of past-year users. Because these data are of ALL students, the numbers and percentages here will not align with the data presented in your profile report. In 2021, this question involved skip logic, and students reporting that they had not used alcohol in their lifetime were not shown this question. In the data, those not using in their lifetime were recoded as "Did not drink any alcohol" for this item.)	Did not drink any alcohol	91.9	757	80.8	668	72.4	541	54.7	381	75.8	2,347	97.1	593	90.1	611	75.6	503	65.7	400	82.2	2,107	98.3	763	94.2	647	85.4	720	69	483	86.9	2,613
	Bought it in a store	0.1	1	0.2	2	1.3	10	1.4	10	0.7	23	0	0	0	0	0.5	3	1.8	11	0.5	14	0	0	1.6	2	2.1	6	2.8	9	2.1	17
	Bought it at a restaurant, bar or club	0.1	1	0.1	1	0.9	7	2	14	0.7	23	0	0	0.1	1	0	0	1.5	9	0.4	10	0	0	0.8	1	1.8	5	1.2	4	1.2	10
	Bought it at a public event such as a concert or sporting event	0.1	1	0.2	2	0.8	6	1	7	0.5	16	0	0	0.1	1	0.3	2	0.7	4	0.3	7	0	0	1.6	2	1.4	4	0.9	3	1.1	9
	Gave someone money to buy it for me	0.1	1	1	8	5.8	43	15.9	111	5.3	163	0	0	0.6	4	5.3	35	8.4	51	3.5	90	0	0	3.9	5	8.8	25	23.5	76	13.1	106
	Parents provided it to me	1.5	12	5.2	43	5.8	43	9.6	67	5.3	165	1.5	9	4.6	31	6.3	42	7.6	46	5	128	12.2	9	10.9	14	14.7	42	21.1	68	16.4	133
	Friends' parents provided it to me	0.4	3	2.3	19	3.9	29	9.8	68	3.8	119	0.2	1	1.5	10	3.6	24	5.6	34	2.7	69	1.4	1	4.7	6	7.4	21	16.7	54	10.1	82
	Friends, brothers, or sisters over 21 provided it to me	0.2	2	1.6	13	5	37	13.6	95	4.7	147	0	0	0.7	5	3.9	26	11.5	70	3.9	101	1.4	1	3.1	4	8.4	24	26.9	87	14.3	116
	Friends, brothers, or sisters under 21 provided it to me	0.1	1	1.6	13	4.4	33	9.6	67	3.7	114	0.2	1	1.2	8	4.2	28	7.1	43	3.1	80	0	0	7	9	8.1	23	15.5	50	10.1	82
	Other relatives (uncles, aunts, cousins, grandparents, etc.) provided it to me	0.5	4	1.8	15	3.2	24	5.7	40	2.7	83	1.1	7	1.9	13	3.3	22	3.9	24	2.6	66	6.8	5	5.4	7	8.8	25	10.2	33	8.6	70
	Other source provided it to me	0.2	2	3.3	27	7.5	56	10.8	75	5.2	160	0.5	3	1.6	11	5.4	36	8.5	52	4	102	2.7	2	4.7	6	10.9	31	16.1	52	11.2	91
	Took without permission, stole, or found it (my home, friend's home, store, etc.)	0.7	6	4.8	40	11	82	9.9	69	6.4	197	1	6	2.9	20	11.4	76	11.8	72	6.8	174	2.7	2	14.7	19	16.5	47	20.4	66	16.5	134
If you used any prescription drugs without a prescription during the last 12 months, how did you get them? (Please note the data reported here are of ALL students, including non-users. Profile reports produced for PAYS report these data only of past-year users. Because these data are of ALL students, the numbers and percentages here will not align with the data presented in your profile report.)	I did not take any prescription drugs without a doctor's prescription	91.6	755	91.5	758	91.8	686	90.5	631	91.4	2,830	98.3	592	97.9	658	96.8	640	95.9	583	97.2	2,473	98.7	236	96.8	214	95.2	178	86.3	151	94.8	779
	Took them from a family member living in my home	0.5	4	0.8	7	2.1	16	1.1	8	1.1	35	0.8	5	1.5	10	1.1	7	1.2	7	1.1	29	0.8	2	2.7	6	3.2	6	5.1	9	2.8	23
	Took them from other relatives not living in my home	0	0	0.2	2	0.4	3	0.6	4	0.3	9	0.2	1	0	0	0.2	1	0.3	2	0.2	4	0	0	0.5	1	1.1	2	0.6	1	0.5	4
	Took them from someone not related to me	0	0	0	0	0.9	7	0.6	4	0.4	11	0	0	0	0	0.2	1	0.7	4	0.2	5	0	0	0	0	1.1	2	1.7	3	0.6	5
	A friend or family member gave them to me	0.1	1	1	8	2.4	18	2.3	16	1.4	43	1	6	1.2	8	1.2	8	2	12	1.3	34	1.3	3	3.2	7	2.7	5	8	14	3.5	29
	Bought them from someone	0.2	2	0.5	4	1.1	8	2.3	16	1	30	0	0	0.1	1	0.8	5	2	12	0.7	18	0	0	0.5	1	1.1	2	4.6	8	1.3	11
	Ordered them over the Internet	0	0	0	0	0.4	3	0.1	1	0.1	4	0	0	0	0	0.3	2	0.2	1	0.1	3	0	0	0	0	1.1	2	0.6	1	0.4	3

Community Domain Protective Factor: Rewards for Prosocial Involvement

Question	Response	County 2017										County 2019										County 2021									
		6th		8th		10th		12th		Total		6th		8th		10th		12th		Total		6th		8th		10th		12th		Total	
		%	n	%	n	%	n	%	n	%	n	%	n	%	n	%	n	%	n	%	n	%	n	%	n	%	n	%	n	%	n
My neighbors notice when I am doing a good job and let me know	NO!	24	202	34.3	300	37	293	39.6	294	33.5	1,089	25.3	171	33	237	37.3	284	37.4	254	33.4	946	30.7	221	32.3	223	36.5	315	40.6	291	35.1	1,050
	no	39	328	41.5	363	39.9	316	40.2	298	40.2	1,305	40.2	272	40.6	292	40.5	308	35.6	242	39.3	1,114	46.9	338	46.7	322	42.5	367	39	279	43.7	1,306
	yes	27.1	228	19	166	17.2	136	16.4	122	20.1	652	23.8	161	19.7	142	16.7	127	20.8	141	20.1	571	16.9	122	15.1	104	17.2	149	15.4	110	16.2	485
	YES!	9.9	83	5.1	45	5.8	46	3.8	28	6.2	202	10.7	72	6.7	48	5.5	42	6.2	42	7.2	204	5.4	39	5.9	41	3.8	33	5	36	5	149
There are people in my neighborhood who are proud of me when I do something well	NO!	16.8	141	27.9	243	28.7	228	31	231	25.9	843	20.3	136	27.2	195	30.5	231	30.5	207	27.2	769	23.7	171	25	172	28.6	246	30.4	217	27	806
	no	29.4	246	31	270	33.8	268	35	261	32.2	1,045	30.1	202	30.6	220	34.3	260	27.3	185	30.7	867	37	267	38.2	263	35.9	309	30.3	216	35.4	1,055
	yes	36.6	307	31.4	274	28	222	27.7	207	31.1	1,010	32.3	217	32.3	232	28.7	217	33.2	225	31.6	891	29.4	212	28.1	193	29.9	257	31.9	228	29.8	890
	YES!	17.2	144	9.7	85	9.6	76	6.3	47	10.8	352	17.3	116	9.9	71	6.5	49	9	61	10.5	297	9.8	71	8.7	60	5.6	48	7.4	53	7.8	232
There are people in my neighborhood who encourage me to do my best	NO!	14.3	121	24.3	212	26	206	29.2	217	23.2	756	16.7	112	23.1	165	28.5	216	30.3	204	24.7	697	17.9	128	20.6	142	24.1	209	27.1	194	22.5	673
	no	22.2	188	26.3	229	28.9	229	32.3	240	27.2	886	21.8	146	27.8	199	28.3	215	24.9	168	25.8	728	27.1	194	32.8	226	31.5	273	30.7	220	30.6	913
	yes	38.3	324	35.6	310	32.7	259	31.1	231	34.6	1,124	36.9	247	35.5	254	34.7	263	34.4	232	35.3	996	38	272	33.8	233	35.5	308	32	229	34.9	1,042
	YES!	25.1	212	13.9	121	12.4	98	7.4	55	14.9	486	24.6	165	13.6	97	8.6	65	10.4	70	14.1	397	16.9	121	12.8	88	8.9	77	10.2	73	12	359

School Domain Risk Factor: Academic Failure

Question	Response	County 2017										County 2019										County 2021									
		6th		8th		10th		12th		Total		6th		8th		10th		12th		Total		6th		8th		10th		12th		Total	
		%	n	%	n	%	n	%	n	%	n	%	n	%	n	%	n	%	n	%	n	%	n	%	n	%	n	%	n	%	n
Putting them all together, what were your grades like last year?	Mostly A's	68	598	59.4	534	53.3	434	58.1	440	59.9	2,006	66.5	462	59.2	441	55.8	430	59.3	408	60.1	1,741	67.1	466	63.8	448	59.4	526	61.6	450	62.7	1,890
	Mostly B's	24.9	219	32.7	294	32.1	262	30.3	229	30	1,004	25.5	177	31.3	233	30	231	28.9	199	29	840	24.2	168	20.5	144	24	213	24.2	177	23.3	702
	Mostly C's	6.3	55	5.1	46	10.1	82	9.8	74	7.7	257	6.3	44	5.8	43	11.3	87	9.4	65	8.2	239	7.1	49	10.3	72	12.3	109	10.9	80	10.3	310
	Mostly D's	0.6	5	2.3	21	3.7	30	1.5	11	2	67	1.2	8	2.4	18	2.1	16	2.2	15	2	57	1.3	9	3.4	24	2.9	26	2.7	20	2.6	79
	Mostly F's	0.2	2	0.4	4	0.9	7	0.4	3	0.5	16	0.6	4	1.3	10	0.9	7	0.1	1	0.8	22	0.3	2	2	14	1.4	12	0.5	4	1.1	32
Are most of your school grades better than the grades of most students in your class?	NO!	3.1	25	4.6	41	5.5	45	4.7	35	4.5	146	2.8	19	4.8	35	7	54	7.3	50	5.5	158	5	36	3.6	25	7.5	65	7.5	54	6	180
	no	25	201	23.2	206	25.5	207	24.1	181	24.4	795	25.4	175	24.6	179	27.1	209	25.7	177	25.7	740	26.4	188	28.5	198	29.1	254	27.4	196	27.9	836
	yes	53.5	430	53.2	473	51.3	416	54.1	406	53	1,725	54.7	376	51.4	374	51	393	45.9	316	50.8	1,459	55.8	398	49.1	341	48.6	424	43	308	49.1	1,471
	YES!	18.4	148	19	169	17.6	143	17.2	129	18.1	589	17.2	118	19.2	140	14.8	114	21.1	145	18	517	12.8	91	18.7	130	14.8	129	22.1	158	17	508

School Domain Risk Factor: Low Commitment to School

Question	Response	County 2017										County 2019										County 2021									
		6th		8th		10th		12th		Total		6th		8th		10th		12th		Total		6th		8th		10th		12th		Total	
		%	n	%	n	%	n	%	n	%	n	%	n	%	n	%	n	%	n	%	n	%	n	%	n	%	n	%	n	%	n
During the last four weeks, how many whole days of school have you missed because you skipped or cut?	None	93.4	851	90.5	815	88.9	727	81.7	622	88.9	3,015	91.2	664	89.3	676	87.5	683	82.5	575	87.7	2,598	84.5	649	89	630	85.1	758	75.6	554	83.6	2,591
	1 day	3.8	35	5.4	49	5.4	44	7.6	58	5.5	186	4.8	35	6.1	46	7	55	9.3	65	6.8	201	6.5	50	6.6	47	8.4	75	13.6	100	8.8	272
	2 days	1.4	13	2	18	3.1	25	4.9	37	2.7	93	2.1	15	2.1	16	2.4	19	3.3	23	2.5	73	4.2	32	1.6	11	2.8	25	5.7	42	3.5	110
	3 days	0.7	6	1	9	0.6	5	2.8	21	1.2	41	1.1	8	1.2	9	1.7	13	2.4	17	1.6	47	2.1	16	1.1	8	1.6	14	2.2	16	1.7	54
	4 to 5 days	0.3	3	0.8	7	1.2	10	1.6	12	0.9	32	0.3	2	0.7	5	0.9	7	1.4	10	0.8	24	1.6	12	1.1	8	1.5	13	1.6	12	1.5	45
	6 to 10 days	0.2	2	0.2	2	0.5	4	0.5	4	0.4	12	0.4	3	0.5	4	0.3	2	0.7	5	0.5	14	1.2	9	0.4	3	0.3	3	0.5	4	0.6	19
	11 or more days	0.1	1	0.1	1	0.4	3	0.9	7	0.4	12	0.1	1	0.1	1	0.3	2	0.3	2	0.2	6	0	0	0.1	1	0.3	3	0.7	5	0.3	9
How important do you think the things you are learning in school are going to be for your later life?	Very important	54.3	491	30.9	279	25.6	209	23.7	180	34.2	1,159	50.1	367	23.2	176	21.2	166	20.8	145	28.8	854	36.9	284	22.9	162	14.4	128	16	117	22.3	691
	Quite important	27.8	251	29.3	265	23.5	192	24.7	188	26.5	896	28.4	208	28.1	213	18.8	147	22.6	157	24.4	725	32	246	28.4	201	19.5	173	18.2	133	24.3	753
	Fairly important	12.2	110	23.4	211	26.6	217	26.3	200	21.8	738	13	95	28	212	30.1	235	27.2	189	24.6	731	22	169	27.7	196	31	275	31.8	233	28.2	873
	Slightly important	4.2	38	12.5	113	17.7	145	18.9	144	13	440	6.4	47	14.4	109	22.1	173	22.6	157	16.4	486	6.6	51	15.8	112	25.8	229	25.4	186	18.7	578
	Not at all important	1.5	14	3.9	35	6.6	54	6.3	48	4.5	151	2.2	16	6.2	47	7.8	61	6.9	48	5.8	172	2.5	19	5.2	37	9.3	83	8.6	63	6.5	202
How interesting are most of your courses to you?	Very interesting and stimulating	25.4	221	10.9	98	14.3	116	14	106	16.2	541	25.4	179	11	83	10.3	80	14.7	102	15.2	444	18.9	144	11.6	82	9.7	86	13.3	97	13.2	409
	Quite interesting	39.1	340	28.8	258	23.5	191	25.6	194	29.4	983	38.9	274	27.9	210	23.5	183	28.4	197	29.5	864	40.6	309	31.5	223	23	204	25.1	184	29.8	920
	Fairly interesting	23.9	208	35	314	36.5	297	34.7	263	32.4	1,082	24	169	35.8	269	36.2	282	32	222	32.2	942	28.4	216	33.8	239	34.2	303	34.7	254	32.8	1,012
	Slightly Dull	7.7	67	17.1	153	15.7	128	17	129	14.3	477	8	56	16.9	127	19.5	152	15.4	107	15.1	442	8.3	63	15	106	22.5	199	16.9	124	15.9	492
	Very Dull	3.9	34	8.1	73	10.1	82	8.8	67	7.7	256	3.7	26	8.4	63	10.6	83	9.4	65	8.1	237	3.8	29	8.2	58	10.6	94	10	73	8.2	254
How often do you feel that the school work you are assigned is meaningful and important?	Never	3.9	35	8.4	76	12.1	99	10.9	83	8.7	293	3.8	27	8.3	62	12.2	95	13.6	94	9.5	278	3.6	27	6.7	47	12.2	108	11.7	86	8.7	268
	Seldom	4.5	40	13	117	19.8	161	24.5	186	15	504	5.5	39	14.5	109	21	163	20.2	140	15.4	451	4.5	34	12.9	91	21.9	194	25.2	185	16.4	504
	Sometimes	18.6	166	32.1	289	34.6	282	36.2	275	30.1	1,012	18.3	131	36	270	41.6	323	39.6	274	34	998	24.5	186	33	233	42.5	376	39	286	35.1	1,081
	Often	34.7	309	27.9	251	22.7	185	22.4	170	27.2	915	32.4	232	27.7	208	18.5	144	20.7	143	24.8	727	34.7	263	30.8	217	16.8	149	18.4	135	24.8	764
	Almost Always	38.3	341	18.6	167	10.8	88	5.9	45	19	641	40	286	13.6	102	6.7	52	5.9	41	16.4	481	32.8	249	16.6	117	6.6	58	5.6	41	15.1	465
Now thinking back over the past year in school, how often did you enjoy being in school?	Never	4.5	40	7.9	71	13.5	110	11.6	88	9.2	309	4	29	8	60	10.6	82	12.3	85	8.7	256	5.6	43	7.8	55	11	98	13.4	98	9.5	294
	Seldom	5	45	11.9	107	14.5	118	17.4	132	11.9	402	4.4	32	9.6	72	15.1	117	13.8	95	10.7	316	6	46	12.6	89	18	160	16.1	118	13.4	413
	Sometimes	20.5	184	30.3	273	31.8	259	37.5	284	29.7	1,000	23.7	172	35.5	266	38.4	298	33.3	230	32.8	966	21.9	168	31.4	222	34.6	307	33.8	247	30.5	944
	Often	33.3	299	32.6	293	28.3	231	26	197	30.3	1,020	33.1	240	29.5	221	28.4	220	31.4	217	30.5	898	33.2	255	31.7	224	27.6	245	27.6	202	29.9	926
	Almost Always	36.7	330	17.3	156	11.9	97	7.4	56	19	639	34.8	253	17.5	131	7.6	59	9.1	63	17.2	506	33.3	256	16.4	116	8.8	78	9	66	16.7	516
Now thinking back over the past year in school, how often did you hate being in school?	Never	34.2	307	17	153	11.1	90	5.7	43	17.6	593	29.8	215	15.9	119	7.8	60	10.3	71	15.9	465	23.5	179	14.4	101	9.3	82	5.6	41	13.1	403
	Seldom	25.7	231	22.8	205	22.4	182	20.9	158	23	776	27.9	201	25.5	191	20	155	20	138	23.4	685	29.3	223	26.1	183	19.3	170	21.4	156	23.8	732
	Sometimes	26.7	240	34	306	32.1	261	37.3	282	32.3	1,089	28	202	32.6	244	37	286	38.2	263	33.9	995	29.4	224	32.8	230	34.8	307	38.9	283	34	1,044
	Often	8.8	79	16.6	149	20.6	168	21.1	160	16.5	556	7.8	56	15.4	115	23.4	181	18	124	16.2	476	10.5	80	17.2	121	22.9	202	22.3	162	18.4	565
	Almost Always	4.6	41	9.6	86	13.9	113	15.1	114	10.5	354	6.5	47	10.7	80	11.9	92	13.5	93	10.6	312	7.2	55	9.5	67	13.8	122	11.8	86	10.7	330

School Domain Risk Factor: Low Commitment to School (continued)

Question	Response	County 2017										County 2019										County 2021									
		6th		8th		10th		12th		Total		6th		8th		10th		12th		Total		6th		8th		10th		12th		Total	
		%	n	%	n	%	n	%	n	%	n	%	n	%	n	%	n	%	n	%	n	%	n	%	n	%	n	%	n	%	n
Now thinking back over the past year in school, how often did you try to do best work in school?	Never	0.2	2	1.3	12	3.2	26	3	23	1.9	63	0.4	3	2.7	20	3.2	25	4.4	30	2.7	78	1.2	9	1	7	3.3	29	2.5	18	2	63
	Seldom	0.7	6	2.4	22	3.4	28	4.1	31	2.6	87	1.2	9	2	15	2.8	22	4.1	28	2.5	74	1.3	10	4.7	33	5.9	52	5.2	38	4.3	133
	Sometimes	2.7	24	9.1	82	13.3	108	20.8	157	11	371	5.3	38	12	90	17.2	134	16.4	113	12.8	375	4.1	31	12.5	88	17	151	20.9	152	13.7	422
	Often	18.2	163	26.1	234	30.8	251	33.9	256	26.9	904	17.5	126	29.9	224	33.2	258	30.5	210	27.9	818	19.1	146	28.6	201	32.3	286	31	226	27.9	859
	Almost Always	78.2	700	61	548	49.3	402	38.1	288	57.6	1,938	75.6	545	53.3	399	43.5	338	44.6	307	54.2	1,589	74.3	568	53.3	375	41.5	368	40.5	295	52.1	1,606

School Domain Protective Factor: Opportunities for Prosocial Involvement

Question	Response	County 2017										County 2019										County 2021									
		6th		8th		10th		12th		Total		6th		8th		10th		12th		Total		6th		8th		10th		12th		Total	
		%	n	%	n	%	n	%	n	%	n	%	n	%	n	%	n	%	n	%	n	%	n	%	n	%	n	%	n	%	n
Teachers ask me to work on special classroom projects	NO!	12	101	15.2	135	18.1	147	16.2	122	15.3	505	13.8	95	16.7	121	19.8	151	19.5	134	17.5	501	19.4	138	18.6	130	20.6	179	19.6	140	19.6	587
	no	37	311	45.6	405	51.9	420	56.2	423	47.4	1,559	45.3	311	51.2	372	54.8	419	48.3	331	50.1	1,433	47.4	338	54.9	384	59.6	517	50.3	360	53.4	1,599
	yes	36	302	31.3	278	23.1	187	22.3	168	28.4	935	30.4	209	24.9	181	20.7	158	26.4	181	25.5	729	26.6	190	22.3	156	16.7	145	25.3	181	22.4	672
	YES!	15	126	7.9	70	6.9	56	5.3	40	8.9	292	10.5	72	7.2	52	4.7	36	5.8	40	7	200	6.6	47	4.3	30	3.1	27	4.9	35	4.6	139
There are lots of chances for students in my school to talk one-on-one with a teacher	NO!	4.3	37	4.5	40	4.8	39	5	38	4.7	154	4.3	30	5.2	38	6.5	50	6.6	45	5.7	163	3.9	28	3.4	24	3.8	33	4.5	32	3.9	117
	no	15.2	130	15.7	140	19.1	154	13.3	101	15.9	525	12.6	87	14.4	106	16.5	126	14.1	96	14.4	415	17.2	125	12.9	90	17.6	153	13	93	15.3	461
	yes	38.4	328	47.5	422	48.6	392	52.8	400	46.6	1,542	40.8	283	50.5	371	52.8	404	53.2	362	49.4	1,420	45.2	328	52.4	365	56.6	491	54.5	391	52.4	1,575
	YES!	42	359	32.3	287	27.5	222	28.9	219	32.9	1,087	42.3	293	29.8	219	24.2	185	26.1	178	30.5	875	33.7	244	31.3	218	22	191	28	201	28.4	854
I have lots of chances to be part of class discussions or activities	NO!	1.1	10	1.6	14	2.5	20	2.8	21	2	65	2.1	15	3.1	23	3.5	27	3.7	25	3.1	90	2.7	20	1.7	12	2.8	24	3.5	25	2.7	81
	no	5	44	7.1	63	8.2	66	7.2	54	6.8	227	6.6	46	7.1	52	8.7	66	7.5	51	7.5	215	7.7	57	6.9	48	8	69	6.3	45	7.3	219
	yes	36.5	319	50.1	445	54.8	443	54.7	412	48.7	1,619	37.5	262	48.2	353	60.4	461	56.3	383	50.8	1,459	38.9	286	47.9	333	63.6	550	56.5	403	52.2	1,572
	YES!	57.3	501	41.3	367	34.6	280	35.3	266	42.5	1,414	53.8	376	41.5	304	27.4	209	32.5	221	38.6	1,110	50.7	373	43.5	302	25.7	222	33.7	240	37.8	1,137
In my school, students have lots of chances to help decide things like class activities and rules	NO!	5.3	46	10.2	90	8.7	70	9.5	72	8.4	278	3.6	25	9.2	67	10.5	80	12.2	83	8.9	255	6.5	48	6.9	48	10.2	88	12.5	89	9.1	273
	no	25.1	216	29.4	260	29.9	241	32.1	242	29	959	19.7	136	26	189	30.6	233	32.1	218	27.1	776	30.2	223	28.9	202	35.5	305	38.7	276	33.4	1,006
	yes	42.3	364	42.3	374	42	338	44.1	333	42.6	1,409	43.8	302	45.3	330	45.9	350	42.1	286	44.4	1,268	44.4	328	48.4	339	43.2	371	37.5	268	43.4	1,306
	YES!	27.3	235	18.1	160	19.4	156	14.3	108	19.9	659	32.8	226	19.5	142	13	99	13.7	93	19.6	560	18.8	139	15.9	111	11.1	95	11.3	81	14.1	426
There are lots of chances for students in my school to get involved in sports, clubs, and other school activities outside of class	NO!	1.5	13	1.4	12	3.1	25	2.7	20	2.1	70	1.3	9	2.5	18	3.3	25	3.8	26	2.7	78	1.2	9	1.6	11	1.5	13	3.4	24	1.9	57
	no	2.3	20	3.7	33	3.6	29	2.5	19	3	101	4.7	33	5.7	42	4.3	33	4.6	31	4.8	139	5.1	38	3.7	26	3.9	34	3.9	28	4.2	126
	yes	27.6	240	35.7	317	34.4	278	42	317	34.7	1,152	29.9	208	39.9	292	42.1	321	39.6	269	38	1,090	37.8	279	42.1	295	43	372	43.5	309	41.6	1,255
	YES!	68.5	595	59.2	526	58.9	475	52.8	398	60.1	1,994	64.1	446	51.8	379	50.3	383	52	353	54.4	1,561	55.9	413	52.6	368	51.6	447	49.2	350	52.3	1,578

School Domain Protective Factor: Opportunities for Prosocial Involvement (continued)

Question	Response	County 2017										County 2019										County 2021									
		6th		8th		10th		12th		Total		6th		8th		10th		12th		Total		6th		8th		10th		12th		Total	
		%	n	%	n	%	n	%	n	%	n	%	n	%	n	%	n	%	n	%	n	%	n	%	n	%	n	%	n	%	n
In the past 12 months, in which of the following activities did you participate?	Organized community activities (such as scouting, 4H, service clubs, YMCA, etc)	31.5	264	22.3	183	31	234	32.8	229	29.3	910	29.4	185	24.4	167	26.8	183	33	204	28.2	739	22.7	133	21.4	134	21.5	170	25.7	173	22.8	610
	Family supported activities or hobbies (such as dance, gymnastics, hiking, biking, skating, etc.)	59.6	499	52.2	429	47.6	359	42.6	297	50.9	1,584	60.3	380	47.2	323	42.4	290	46.5	288	48.9	1,281	53.4	313	51.8	324	46.3	365	39.2	264	47.4	1,266
	School sponsored activities (such as sports, music, clubs, after school programs, etc.)	59.3	496	62.8	516	67.6	510	64.9	453	63.5	1,975	62.5	394	62.8	430	65.5	448	67.9	420	64.6	1,692	46.6	273	56.3	352	61.5	485	62.6	421	57.3	1,531
	Faith-based activities (such as choir, youth group, mission, church leagues, etc)	30.9	259	26	214	26.4	199	21.9	153	26.5	825	32.5	205	25	171	22.5	154	27.6	171	26.8	701	23.2	136	24.8	155	21.2	167	15.5	104	21	562
	Job, employed	2	17	6.1	50	28.9	218	58.5	408	22.3	693	2.2	14	7.6	52	29.4	201	59.6	369	24.3	636	2	12	6.1	38	32.6	257	62.1	418	27.1	725
	Volunteer	15.5	130	20.2	166	37.4	282	50.9	355	30	933	15.4	97	20	137	31.1	213	46.4	287	28	734	11.8	69	13.1	82	26.5	209	36	242	22.5	602
	Other activities	34.3	287	31.5	259	26.5	200	25.2	176	29.6	922	35.2	222	31.7	217	26.6	182	20.4	126	28.5	747	26.1	153	26.7	167	23.4	185	23.5	158	24.8	663
	I do not participate	9.7	81	12.5	103	12.6	95	9.5	66	11.1	345	8.9	56	14.3	98	12.4	85	10.5	65	11.6	304	17.1	100	14.6	91	11	87	8	54	12.4	332

School Domain Protective Factor: Rewards for Prosocial Involvement

Question	Response	County 2017										County 2019										County 2021									
		6th		8th		10th		12th		Total		6th		8th		10th		12th		Total		6th		8th		10th		12th		Total	
		%	n	%	n	%	n	%	n	%	n	%	n	%	n	%	n	%	n	%	n	%	n	%	n	%	n	%	n	%	n
My teacher(s) notices when I am doing a good job and lets me know about it	NO!	1.5	13	5.8	51	7.5	60	7.3	55	5.4	179	1.7	12	6	44	8.4	64	7.6	52	6	172	2.8	21	5	35	5	43	5.8	41	4.6	140
	no	10.1	88	22.1	195	28.4	229	26	195	21.4	707	10.1	70	19	139	28.8	220	27.3	186	21.5	615	14.6	108	19.9	139	27	234	25.2	180	21.9	661
	yes	51.7	450	52.3	462	47.3	381	53.6	402	51.2	1,695	46.1	318	53.4	390	49.8	380	50.9	347	50.1	1,435	53.9	398	52.6	368	54.4	471	53	378	53.5	1,615
	YES!	36.7	319	19.9	176	16.8	135	13.1	98	22	728	42	290	21.6	158	13	99	14.2	97	22.5	644	28.7	212	22.5	157	13.6	118	16	114	19.9	601
I feel safe at my school	NO!	0.5	4	3.1	28	4.6	37	2.9	22	2.7	91	2	14	4.2	31	4.4	34	5.6	38	4.1	117	2.3	17	3.3	23	4.3	37	5.6	40	3.9	117
	no	3.2	28	8	71	10.3	83	10	75	7.7	257	4.7	33	6.8	50	12.9	99	12.6	86	9.3	268	7	52	7.1	49	12.1	104	10.5	75	9.3	280
	yes	29.9	261	48.6	433	53.8	432	56.3	422	46.7	1,548	28.1	196	52.6	385	58.3	447	57.7	393	49.4	1,421	38.5	286	50.1	348	58.3	503	59.2	422	51.7	1,559
	YES!	66.4	580	40.3	359	31.3	251	30.8	231	42.8	1,421	65.1	454	36.3	266	24.4	187	24.1	164	37.2	1,071	52.2	388	39.5	274	25.4	219	24.7	176	35.1	1,057
The school lets my parents know when I have done something well	NO!	5.8	50	13.4	119	20.1	161	20.8	155	14.7	485	6.3	43	13.7	100	22.4	171	25.5	172	17.1	486	5.3	38	10	70	18.4	160	20.6	148	13.9	416
	no	24.6	211	40.1	356	46.9	376	49.5	369	39.8	1,312	22	150	33.2	242	42.6	326	41.5	280	35	998	29.1	209	40.3	281	46.5	404	47.8	343	41.2	1,237
	yes	41	351	32.4	288	23.2	186	23.2	173	30.3	998	42.2	288	38.6	281	26.7	204	24.6	166	32.9	939	46.2	332	36.3	253	28.6	248	25.1	180	33.8	1,013
	YES!	28.6	245	14.1	125	9.9	79	6.6	49	15.1	498	29.6	202	14.4	105	8.4	64	8.3	56	15	427	19.5	140	13.3	93	6.5	56	6.4	46	11.2	335
My teachers praise me when I work hard in school	NO!	4.5	38	9.8	87	11.1	89	10.3	77	8.9	291	5.2	35	9.3	67	12	91	13	88	9.9	281	6.1	44	6.8	47	9.7	84	9	64	8	239
	no	21.7	184	29.7	263	34.8	279	35.3	265	30.2	991	22.6	152	26.5	191	37.3	283	33.9	229	30.2	855	29.2	212	28.9	200	34.5	299	34	243	31.8	954
	yes	43.5	369	43.7	387	38.2	306	43.5	327	42.3	1,389	39.5	266	46	332	40.4	306	40.2	272	41.6	1,176	46.6	338	48.3	334	47.1	408	45.5	325	46.9	1,405
	YES!	30.4	258	16.7	148	15.9	127	10.9	82	18.7	615	32.8	221	18.2	131	10.3	78	12.9	87	18.3	517	18.1	131	16	111	8.7	75	11.6	83	13.3	400

Family Domain Risk Factor: Family Conflict

Question	Response	County 2017										County 2019										County 2021									
		6th		8th		10th		12th		Total		6th		8th		10th		12th		Total		6th		8th		10th		12th		Total	
		%	n	%	n	%	n	%	n	%	n	%	n	%	n	%	n	%	n	%	n	%	n	%	n	%	n	%	n	%	n
People in my family often insult or yell at each other.	NO!	46.7	414	33.8	298	29.2	235	24.2	182	34	1,129	47.5	323	34.9	256	27.8	211	31.5	213	35.2	1,003	38.6	280	34.8	238	27	229	26	185	31.4	932
	no	33.5	297	41.2	363	44.2	355	45.8	345	40.9	1,360	32.9	224	40.5	297	44.4	337	42	284	40.1	1,142	42	305	43	294	45.3	385	48	342	44.6	1,326
	yes	13.5	120	18	159	17.3	139	21.4	161	17.4	579	12.2	83	15.5	114	18.4	140	16.3	110	15.7	447	13.2	96	17	116	21.1	179	18.4	131	17.6	522
	YES!	6.2	55	7	62	9.3	75	8.6	65	7.7	257	7.4	50	9.1	67	9.4	71	10.2	69	9	257	6.2	45	5.1	35	6.6	56	7.6	54	6.4	190
We argue about the same things in my family over and over.	NO!	45.8	403	31.1	273	24.7	198	19.6	147	30.8	1,021	43.5	296	32	235	26.5	202	26.9	181	32.1	914	36.8	267	34.6	236	24.8	210	23.6	167	29.7	880
	no	33.1	291	38.1	335	36.6	294	38.9	292	36.6	1,212	32.6	222	36	264	35.8	273	34	229	34.7	988	38.5	279	34	232	41	347	38.8	275	38.3	1,133
	yes	15.5	136	22.3	196	27.5	221	31	233	23.7	786	16.9	115	22.5	165	26.5	202	27.6	186	23.4	668	18.3	133	25.2	172	26.5	224	28	198	24.6	727
	YES!	5.7	50	8.5	75	11.2	90	10.5	79	8.9	294	6.9	47	9.5	70	11.2	85	11.4	77	9.8	279	6.3	46	6.2	42	7.7	65	9.6	68	7.5	221
People in my family have serious arguments.	NO!	56.8	501	44.3	388	37.3	300	27.5	207	42.1	1,396	56.4	386	42.4	310	35.3	266	35.2	237	42.2	1,199	47.8	347	44.4	300	31.3	264	32.2	227	38.6	1,138
	no	28.9	255	33.9	297	39.3	316	44.2	333	36.2	1,201	25.7	176	35.3	258	38.9	293	39.6	267	35	994	32.9	239	34.2	231	44.2	373	43	303	38.9	1,146
	yes	9.5	84	15.9	139	15.4	124	20.5	154	15.1	501	12.6	86	14.4	105	16.8	127	16.9	114	15.2	432	13.6	99	16.3	110	18.3	154	18.6	131	16.8	494
	YES!	4.8	42	5.9	52	8	64	7.8	59	6.5	217	5.3	36	7.9	58	9	68	8.3	56	7.7	218	5.6	41	5	34	6.2	52	6.2	44	5.8	171

Family Domain Risk Factor: Family History of Antisocial Behavior

Question	Response	County 2017										County 2019										County 2021									
		6th		8th		10th		12th		Total		6th		8th		10th		12th		Total		6th		8th		10th		12th		Total	
		%	n	%	n	%	n	%	n	%	n	%	n	%	n	%	n	%	n	%	n	%	n	%	n	%	n	%	n	%	n
How many of your brothers or sisters ever:																															
Drank beer, wine or hard liquor (for example, vodka, whiskey or gin)?	I don't have any	19.9	177	18.9	167	18	146	17.6	132	18.7	622	20.5	137	19.9	144	18.3	137	17.6	118	19.1	536	24.1	174	22.5	152	19.2	163	17	119	20.6	608
	None	72.7	646	66.4	586	57.3	464	47.9	359	61.7	2,055	70.5	471	65.3	473	60.7	455	55.3	370	62.9	1,769	68.5	495	65.5	442	59.9	508	54.6	383	62	1,828
	1	5.1	45	9.2	81	14.3	116	22.4	168	12.3	410	5.8	39	9.1	66	13.5	101	16.4	110	11.2	316	3.2	23	7.4	50	13.6	115	16.8	118	10.4	306
	2	1.7	15	3.1	27	6.5	53	7.9	59	4.6	154	1.8	12	3.6	26	4.7	35	6.6	44	4.2	117	2.5	18	1.9	13	4.5	38	7	49	4	118
	3 or 4	0.6	5	1.6	14	2.2	18	2.8	21	1.7	58	0.9	6	1.4	10	2.1	16	3.1	21	1.9	53	1	7	1.6	11	1.3	11	3.4	24	1.8	53
	5 or more	0.1	1	0.8	7	1.6	13	1.5	11	1	32	0.4	3	0.7	5	0.8	6	0.9	6	0.7	20	0.8	6	1	7	1.5	13	1.1	8	1.2	34
How many of your brothers or sisters ever:																															
Smoked cigarettes?	I don't have any	20.3	180	19.8	175	20.2	163	19.1	143	19.9	661	21.5	144	20	144	20.3	152	19.1	127	20.2	567	25.3	182	23.5	158	20.3	172	17.5	122	21.6	634
	None	73.3	650	69.4	612	64.7	523	63.7	478	68	2,263	74.6	500	69.3	500	68.8	514	67.3	448	70	1,962	69.6	501	70.2	472	69.5	589	69.3	483	69.7	2,045
	1	5.1	45	7.3	64	10.1	82	12.4	93	8.5	284	2.7	18	7.1	51	7.6	57	9.5	63	6.7	189	2.9	21	3.6	24	5.9	50	9.5	66	5.5	161
	2	0.9	8	1.6	14	2.8	23	2.3	17	1.9	62	0.6	4	2.2	16	2.4	18	2.6	17	2	55	1.1	8	1.5	10	2.6	22	2.3	16	1.9	56
	3 or 4	0.5	4	0.7	6	1.4	11	1.9	14	1.1	35	0	0	0.8	6	0.5	4	1.1	7	0.6	17	0.8	6	0.3	2	0.7	6	1.3	9	0.8	23
	5 or more	0	0	1.2	11	0.7	6	0.7	5	0.7	22	0.6	4	0.6	4	0.3	2	0.6	4	0.5	14	0.3	2	0.9	6	0.9	8	0.1	1	0.6	17

Family Domain Risk Factor: Family History of Antisocial Behavior (continued)

Question	Response	County 2017										County 2019										County 2021									
		6th		8th		10th		12th		Total		6th		8th		10th		12th		Total		6th		8th		10th		12th		Total	
		%	n	%	n	%	n	%	n	%	n	%	n	%	n	%	n	%	n	%	n	%	n	%	n	%	n	%	n	%	n
How many of your brothers or sisters ever:																															
Used marijuana?	I don't have any	20.6	181	20.4	179	19.4	156	19	142	19.9	658	22	147	21.1	152	19.8	148	18.2	122	20.3	569	25.9	186	24.3	164	20	169	17.5	122	21.8	641
	None	77.4	681	71.6	629	62.8	504	57.4	429	67.8	2,243	76.3	510	71.4	515	64.1	479	59.9	401	67.9	1,905	72.2	518	71.5	482	66.6	562	62.8	439	68.2	2,001
	1	1.6	14	5.3	47	11.1	89	17	127	8.4	277	1.2	8	5.1	37	11.8	88	15.1	101	8.3	234	0.8	6	2.7	18	8.3	70	12.3	86	6.1	180
	2	0.3	3	2	18	4	32	4.3	32	2.6	85	0.4	3	1.7	12	2.5	19	4.6	31	2.3	65	0.7	5	0.7	5	3.1	26	4.9	34	2.4	70
	3 or 4	0.1	1	0.3	3	1.6	13	1.2	9	0.8	26	0	0	0.4	3	1.3	10	1.8	12	0.9	25	0.3	2	0.3	2	0.9	8	2.3	16	1	28
	5 or more	0	0	0.3	3	1.1	9	1.1	8	0.6	20	0	0	0.3	2	0.4	3	0.4	3	0.3	8	0	0	0.4	3	1.1	9	0.3	2	0.5	14
How many of your brothers or sisters ever:																															
Took a handgun to school?	I don't have any	20.5	181	20.9	184	21.7	175	20.9	157	21	697	22	147	22	158	20.2	151	20	133	21	589	25.5	183	23.7	159	21.9	185	18.8	131	22.4	658
	None	79.5	702	78.9	696	77.7	626	78.1	586	78.6	2,610	77.9	521	77.7	559	79.5	595	79.7	530	78.7	2,205	74.4	534	76	511	77.2	653	80.7	561	77.1	2,259
	1	0	0	0.1	1	0.2	2	0.5	4	0.2	7	0.1	1	0.1	1	0.3	2	0	0	0.1	4	0.1	1	0.1	1	0.4	3	0	0	0.2	5
	2	0	0	0	0	0	0	0.1	1	0	1	0	0	0	0	0	0	0.2	1	0	1	0	0	0.1	1	0	0	0.3	2	0.1	3
	3 or 4	0	0	0.1	1	0.2	2	0.1	1	0.1	4	0	0	0	0	0	0	0.2	1	0	1	0	0	0	0	0	0	0.1	1	0	1
	5 or more	0	0	0	0	0.1	1	0.1	1	0.1	2	0	0	0.1	1	0	0	0	0	0	1	0	0	0	0	0.6	5	0	0	0.2	5
How many of your brothers or sisters ever:																															
Been suspended or expelled from school?	I don't have any	20.3	179	20.3	179	20.5	165	20	150	20.3	673	20.8	139	20.8	149	19.7	148	19.4	129	20.2	565	24	172	22.7	152	20.9	176	18.4	128	21.5	628
	None	74.7	660	71.6	630	68.2	550	69.7	522	71.2	2,362	74.2	495	72.2	517	70.4	528	72	479	72.2	2,019	69.1	496	70.1	469	70.8	596	73.4	511	70.8	2,072
	1	4.4	39	6.4	56	8.8	71	8.5	64	6.9	230	3.7	25	5.3	38	8.3	62	6.8	45	6.1	170	5.3	38	5.5	37	6.3	53	6.8	47	6	175
	2	0.5	4	1.1	10	1.5	12	1.3	10	1.1	36	1	7	1	7	1.2	9	1.4	9	1.1	32	0.7	5	0.9	6	1.2	10	1.1	8	1	29
	3 or 4	0	0	0.2	2	0.7	6	0	0	0.2	8	0	0	0.3	2	0.4	3	0.3	2	0.3	7	0.3	2	0.4	3	0	0	0.3	2	0.2	7
	5 or more	0.1	1	0.3	3	0.2	2	0.4	3	0.3	9	0.1	1	0.4	3	0	0	0.2	1	0.2	5	0.7	5	0.3	2	0.8	7	0	0	0.5	14
Has anyone in your family ever had a severe alcohol or drug problem?	Yes	11.4	100	20.6	181	28.4	227	29.6	222	22.1	730	14.2	92	21.5	153	24.6	180	27.4	182	22	607	12.9	91	20.6	136	26.2	218	27.8	192	22.1	637
	No	88.6	778	79.4	697	71.6	573	70.4	529	77.9	2,577	85.8	558	78.5	558	75.4	552	72.6	482	78	2,150	87.1	612	79.4	525	73.8	613	72.2	498	77.9	2,248
About how many adults (over 21) have you known personally who in the past year have:																															
Gotten drunk or high?	None	68.6	606	55.4	487	42.8	345	36.7	274	51.6	1,712	72.1	486	60.7	442	44.5	333	41	274	54.5	1,535	74.9	538	65.2	442	48.9	416	38.5	269	56.6	1,665
	1	16.7	148	15	132	15	121	9.4	70	14.2	471	13.8	93	14.3	104	11.1	83	10.5	70	12.4	350	12.5	90	14	95	13.8	117	11.6	81	13	383
	2	5.9	52	11.7	103	12.7	102	11	82	10.2	339	5.8	39	8.4	61	11.9	89	10	67	9.1	256	6.4	46	6.8	46	9.4	80	11.7	82	8.6	254
	3 or 4	3.5	31	6.5	57	11.2	90	12.3	92	8.1	270	4.2	28	7.4	54	14	105	12.4	83	9.6	270	2.8	20	6.6	45	11.4	97	14	98	8.8	260
	5 or more	5.3	47	11.4	100	18.4	148	30.6	228	15.8	523	4.2	28	9.2	67	18.4	138	26.2	175	14.5	408	3.3	24	7.4	50	16.5	140	24.1	168	13	382

Family Domain Risk Factor: Family History of Antisocial Behavior (continued)

Question	Response	County 2017										County 2019										County 2021									
		6th		8th		10th		12th		Total		6th		8th		10th		12th		Total		6th		8th		10th		12th		Total	
		%	n	%	n	%	n	%	n	%	n	%	n	%	n	%	n	%	n	%	n	%	n	%	n	%	n	%	n	%	n
About how many adults (over 21) have you known personally who in the past year have:																															
Used marijuana, crack, cocaine, or other drugs?	None	94.1	828	84.7	746	76.5	617	64.2	482	80.5	2,673	95.5	639	87.3	631	75.6	565	70.9	474	82.2	2,309	92.5	666	88.9	598	77.2	657	68.3	479	81.5	2,400
	1	4.3	38	7.6	67	8.6	69	10.8	81	7.7	255	2.7	18	6.2	45	9.1	68	8.8	59	6.8	190	4.9	35	6.4	43	9.8	83	9.6	67	7.7	228
	2	0.8	7	3.9	34	5.8	47	7.6	57	4.4	145	1.3	9	2.4	17	4.4	33	5.2	35	3.3	94	1.5	11	2.2	15	5.4	46	8	56	4.3	128
	3 or 4	0.5	4	1.4	12	3.8	31	7.1	53	3	100	0.4	3	1.5	11	6	45	6.9	46	3.7	105	0.4	3	0.7	5	3.3	28	5.6	39	2.5	75
	5 or more	0.3	3	2.5	22	5.3	43	10.4	78	4.4	146	0	0	2.6	19	4.8	36	8.2	55	3.9	110	0.7	5	1.8	12	4.3	37	8.6	60	3.9	114
About how many adults (over 21) have you known personally who in the past year have:																															
Sold or dealt drugs?	None	97	855	91.7	799	87.7	706	83.5	626	90.3	2,986	98.5	656	93.9	678	90.4	677	86.4	577	92.3	2,588	98.2	702	95.1	639	92.3	783	87.9	613	93.3	2,737
	1	2.6	23	4.6	40	4.8	39	5.9	44	4.4	146	0.8	5	3.7	27	4.5	34	5.7	38	3.7	104	1.1	8	3.1	21	3.5	30	4.3	30	3	89
	2	0.1	1	1.3	11	3.9	31	4.3	32	2.3	75	0.6	4	1.1	8	2.5	19	3	20	1.8	51	0.4	3	0.9	6	2.1	18	4	28	1.9	55
	3 or 4	0.1	1	0.5	4	1.6	13	1.6	12	0.9	30	0	0	0.4	3	1.5	11	2.8	19	1.2	33	0	0	0.3	2	0.5	4	2	14	0.7	20
	5 or more	0.1	1	2	17	2	16	4.8	36	2.1	70	0.2	1	0.8	6	1.1	8	2.1	14	1	29	0.3	2	0.6	4	1.5	13	1.7	12	1.1	31
About how many adults (over 21) have you known personally who in the past year have:																															
Done other things that could get them in trouble with the police, like stealing, selling stolen goods, mugging or assaulting others, etc.?	None	94.4	829	89	779	88.2	709	87.9	658	90	2,975	95.2	634	91.4	655	87.3	647	90.7	602	91	2,538	95.6	680	92.6	622	89.7	760	89.1	621	91.7	2,683
	1	4.4	39	6.9	60	5.2	42	3.9	29	5.1	170	3.8	25	4.5	32	6.7	50	3.5	23	4.7	130	3.1	22	5.1	34	4.7	40	5	35	4.5	131
	2	0.7	6	1.4	12	2.9	23	3.1	23	1.9	64	0.6	4	1.5	11	1.8	13	2.1	14	1.5	42	0.6	4	1	7	1.9	16	2.6	18	1.5	45
	3 or 4	0.2	2	0.6	5	1.6	13	1.9	14	1	34	0.3	2	1.1	8	2	15	1.2	8	1.2	33	0.3	2	0.4	3	1.4	12	1.6	11	1	28
	5 or more	0.2	2	2.2	19	2.1	17	3.3	25	1.9	63	0.2	1	1.5	11	2.2	16	2.6	17	1.6	45	0.4	3	0.9	6	2.2	19	1.7	12	1.4	40

Family Domain Risk Factor: Parental Attitudes Favorable Toward Antisocial Behavior & Drugs

Question	Response	County 2017										County 2019										County 2021									
		6th		8th		10th		12th		Total		6th		8th		10th		12th		Total		6th		8th		10th		12th		Total	
		%	n	%	n	%	n	%	n	%	n	%	n	%	n	%	n	%	n	%	n	%	n	%	n	%	n	%	n	%	n
How wrong do your parents feel it would be for you to:																															
Pick a fight with someone?	Not Wrong at All	2.7	24	4.5	40	4.4	36	4.8	36	4.1	136	2.4	16	3.7	27	5.6	42	2.6	17	3.6	102	1.5	11	3.2	22	3.2	27	3	21	2.7	81
	A Little Bit Wrong	9.2	82	14.9	132	15.9	129	16.2	121	13.9	464	7.5	50	14.9	108	17.9	134	15.2	101	14	393	11.5	83	16.8	114	20.8	176	20.7	145	17.6	518
	Wrong	28.7	255	32.5	287	32.3	262	33.6	251	31.7	1,055	28.6	191	32.7	237	33	247	32.9	219	31.8	894	36.8	265	34.1	232	37.5	318	35.1	246	36	1,061
	Very wrong	59.3	527	48.1	425	47.3	384	45.5	340	50.3	1,676	61.6	412	48.7	353	43.4	325	49.4	329	50.5	1,419	50.1	361	45.9	312	38.5	326	41.1	288	43.7	1,287
How wrong do your parents feel it would be for you to:																															
Steal anything worth more than \$5	Not Wrong at All	1.9	17	3	26	3.6	29	2.9	22	2.8	94	1.8	12	2.4	17	3.9	29	2	13	2.5	71	1.1	8	1.8	12	2.5	21	1.6	11	1.8	52
	A Little Bit Wrong	1.2	11	3.1	27	2.7	22	2.9	22	2.5	82	1.2	8	2.9	21	5	37	2.6	17	3	83	3.2	23	3.4	23	3.5	30	3.7	26	3.5	102
	Wrong	13.9	123	21.8	192	20.7	167	23.7	178	19.8	660	13.3	89	21.6	156	24.2	180	22.2	147	20.5	572	16.2	116	20.1	136	27.3	231	27.5	191	23	674
	Very wrong	82.9	733	72.2	636	73	590	70.5	530	74.9	2,489	83.7	559	73.2	529	66.9	498	73.2	484	74	2,070	79.5	569	74.7	506	66.7	564	67.2	467	71.8	2,106
How wrong do your parents feel it would be for you to:																															
Draw graffiti, or write things or draw pictures on buildings or other property (without the owner's permission)?	Not Wrong at All	1.9	17	3.3	29	4.2	34	3.7	28	3.2	108	1.7	11	2.6	19	4.4	33	2.3	15	2.8	78	1.5	11	3.2	22	2.2	19	2	14	2.2	66
	A Little Bit Wrong	1.2	11	3	26	5.7	46	5.3	40	3.7	123	1.4	9	3.6	26	4.2	31	6	40	3.8	106	2.8	20	3.5	24	6.4	54	8	56	5.2	154
	Wrong	10	89	18.5	163	20.2	163	25.3	190	18.2	605	9.2	61	18.8	135	24.9	185	24.4	162	19.4	543	10.9	78	17.8	121	27	229	28	195	21.2	623
	Very wrong	86.8	770	75.3	663	69.9	565	65.6	493	74.9	2,491	87.8	585	75	540	66.5	495	67.3	446	74	2,066	84.8	607	75.4	513	64.3	545	61.9	431	71.3	2,096
How wrong do your parents feel it would be for you to:																															
Drink beer, wine or hard liquor (for example, vodka, whiskey, or gin) regularly?	Not Wrong at All	2	18	3.4	30	4.1	33	6	45	3.8	126	1.5	10	2.6	19	4.8	36	4.5	30	3.4	95	1.1	8	2.5	17	2.7	23	2.4	17	2.2	65
	A Little Bit Wrong	1.5	13	4.9	43	5.7	46	12.4	93	5.9	195	2	13	4.3	31	7	52	8	53	5.3	149	1.3	9	4	27	7.6	64	10.9	76	6	176
	Wrong	7.3	65	14.2	125	19.9	161	27.6	207	16.8	558	6.2	41	13.3	96	21.2	158	25.4	169	16.6	464	7.8	56	11.2	76	23.3	197	28.2	197	17.9	526
	Very wrong	89.2	793	77.6	684	70.3	569	53.9	404	73.6	2,450	90.3	597	79.8	575	67	500	62.2	414	74.7	2,086	89.8	644	82.3	557	66.5	563	58.5	409	73.9	2,173
How wrong do your parents feel it would be for you to:																															
Smoke cigarettes?	Not Wrong at All	1.9	17	2.9	26	4.2	34	4.8	36	3.4	113	1.7	11	2.4	17	4.7	35	3	20	3	83	1.3	9	2.2	15	2	17	1.7	12	1.8	53
	A Little Bit Wrong	0.3	3	1.8	16	2.7	22	4.4	33	2.2	74	0.6	4	1.4	10	2.3	17	3.3	22	1.9	53	1	7	1.6	11	2.4	20	3.9	27	2.2	65
	Wrong	5.5	49	9.9	87	12.4	100	18.8	141	11.3	377	4.7	31	10.5	76	14.5	108	15.5	103	11.4	318	6.1	44	7.1	48	15.3	130	19.7	138	12.2	360
	Very wrong	92.2	815	85.4	754	80.7	652	72	541	83	2,762	93.1	618	85.7	618	78.5	583	78.2	520	83.7	2,339	91.7	659	89.1	604	80.3	680	74.7	522	83.8	2,465
How wrong do your parents feel it would be for you to:																															
Use marijuana	Not Wrong at All	1.9	17	4	35	5.8	47	7.6	57	4.7	156	1.7	11	3.1	22	5.7	42	4.5	30	3.8	105	1.3	9	2.2	15	3.7	31	4.3	30	2.9	85
	A Little Bit Wrong	0.5	4	2.5	22	5.6	45	9.4	71	4.3	142	0.3	2	4.1	29	5	37	11.4	76	5.2	144	0.4	3	1.6	11	4.4	37	8	56	3.7	107
	Wrong	3.3	29	8.8	77	14.4	116	20.6	155	11.3	377	3.5	23	8.8	63	17	126	18.8	125	12.1	337	3.8	27	5.9	40	18.2	154	25.4	177	13.6	398
	Very wrong	94.4	835	84.7	743	74.3	600	62.4	469	79.7	2,647	94.6	626	84.1	602	72.3	536	65.3	434	79	2,198	94.5	673	90.2	608	73.7	623	62.3	434	79.8	2,338

Family Domain Risk Factor: Parental Attitudes Favorable Toward Antisocial Behavior & Drugs (continued)

Question	Response	County 2017										County 2019										County 2021									
		6th		8th		10th		12th		Total		6th		8th		10th		12th		Total		6th		8th		10th		12th		Total	
		%	n	%	n	%	n	%	n	%	n	%	n	%	n	%	n	%	n	%	n	%	n	%	n	%	n	%	n	%	n
How wrong do your parents feel it would be for you to:																															
Have one or two drinks of alcoholic beverage such as beer, wine, or hard liquor (vodka, whiskey, gin, or rum) nearly every day?	Not at all wrong	2.6	25	1.8	17	1.8	15	4.9	40	2.7	97	3.4	28	3.2	26	3.6	29	3.7	27	3.5	110	3.4	27	3.7	27	4.4	39	5.7	43	4.3	136
	A little bit wrong	3.1	30	5.1	48	5.5	47	9.8	80	5.7	205	2.3	19	3.8	31	8.5	69	10.5	77	6.2	196	2.6	21	3.6	26	7.2	64	10.9	83	6.1	194
	Wrong	8.4	81	14.8	138	19	163	25.8	210	16.6	592	10.5	86	14.4	116	20.8	170	24.7	181	17.4	553	13.8	110	13	94	18.2	163	23.8	181	17.2	548
	Very wrong	85.8	824	78.3	732	73.7	631	59.5	485	74.9	2,672	83.8	686	78.6	635	67.2	548	61.2	449	73	2,318	80.3	642	79.6	575	70.3	629	59.6	453	72.4	2,299
How wrong do your parents feel it would be for you to:																															
Use prescription drugs not prescribed to you?	Not at all wrong	2.8	26	2.3	21	1.4	12	2.3	19	2.2	78	3.9	31	2.9	23	2.1	17	2.2	16	2.8	87	3.2	25	4	29	2.9	26	3.8	29	3.5	109
	A little bit wrong	1.7	16	1.7	16	1.6	14	2.7	22	1.9	68	1.2	10	1.9	15	2.1	17	2.7	20	2	62	1.2	9	1.3	9	2	18	1.8	14	1.6	50
	Wrong	7.8	72	9.3	86	12.9	110	11.1	90	10.2	358	5.5	44	10.6	85	11.1	90	10.3	76	9.4	295	7.6	59	7.8	56	11.1	99	9.4	71	9.1	285
	Very wrong	87.6	808	86.7	803	84.1	718	83.8	679	85.6	3,008	89.4	717	84.7	680	84.7	689	84.8	623	85.9	2,709	88.1	687	86.9	623	84	752	84.9	643	85.9	2,705

Family Domain Risk Factor: Poor Family Management

Question	Response	County 2017										County 2019										County 2021									
		6th		8th		10th		12th		Total		6th		8th		10th		12th		Total		6th		8th		10th		12th		Total	
		%	n	%	n	%	n	%	n	%	n	%	n	%	n	%	n	%	n	%	n	%	n	%	n	%	n	%	n	%	n
When I am not at home, one of my parents knows where I am and who I am with.	NO!	0.8	7	0.9	8	2	16	2.7	21	1.5	52	1.2	8	2.5	19	2.8	21	3.2	22	2.4	70	0.9	7	0.4	3	2.1	18	1.4	10	1.3	38
	no	1.4	13	3.3	30	4.2	34	6.9	53	3.8	130	1.4	10	2.1	16	3.3	25	6.8	46	3.4	97	3.2	24	2.2	15	3.9	33	5.8	41	3.8	113
	yes	19.3	175	30.6	275	39.3	321	49.1	375	33.9	1,146	15.2	105	29.5	221	39	297	40.9	278	31.3	901	22.9	169	29.9	206	45.1	386	46.3	330	36.4	1,091
	YES!	78.5	710	65.1	585	54.5	445	41.2	315	60.7	2,055	82.2	569	65.9	494	54.9	418	49	333	62.9	1,814	72.9	539	67.4	464	48.9	419	46.5	331	58.5	1,753
If you skipped school, would you be caught by your parents?	NO!	2.5	22	2	18	2.1	17	4	30	2.6	87	2.2	15	2.4	18	3	23	4	27	2.9	83	1.5	11	1.3	9	2.5	21	2	14	1.8	55
	no	2.2	19	4.9	43	6.2	50	11.8	89	6	201	2.8	19	3.5	26	6.8	52	9.3	63	5.6	160	2.9	21	2.6	18	5.4	46	7.4	52	4.6	137
	yes	16.5	145	27.2	240	35.4	286	41.4	312	29.6	983	14.7	101	26.6	196	30.9	235	34.9	236	26.8	768	21.1	155	28.2	194	39.2	334	44.5	314	33.5	997
	YES!	78.8	693	65.8	580	56.4	456	42.8	323	61.8	2,052	80.3	551	67.5	498	59.3	451	51.8	350	64.7	1,850	74.5	546	67.9	467	52.9	451	46.2	326	60.1	1,790
My parents ask if I've gotten my homework done.	NO!	0.2	2	2.5	22	4.2	34	9.4	71	3.8	129	1	7	3.3	25	4.7	36	7.8	53	4.2	121	1.2	9	1.3	9	3.7	32	4.9	35	2.8	85
	no	2.4	22	7.6	68	11.5	93	22.8	172	10.6	355	2.2	15	6.8	51	12.6	96	18.9	128	10.1	290	4.5	33	6.1	42	13.6	116	21.3	151	11.4	342
	yes	20.6	185	32.6	290	37.3	301	41.6	314	32.5	1,090	17.1	119	32.1	241	36.8	281	36.3	246	30.7	887	25.5	189	33.8	233	41	350	41	291	35.5	1,063
	YES!	76.8	691	57.3	510	47	379	26.1	197	53	1,777	79.7	553	57.7	433	45.9	351	36.9	250	55	1,587	68.8	510	58.8	405	41.7	356	32.8	233	50.2	1,504
Would your parents know if you did not come home on time?	NO!	1.2	11	1.6	14	2.7	22	4.4	33	2.4	80	1.4	10	2.9	22	3.2	24	2.8	19	2.6	75	1.4	10	0.4	3	2.3	20	2.1	15	1.6	48
	no	6.4	57	10.2	90	11.5	93	15.5	117	10.7	357	4.5	31	8.3	62	12.2	93	10.8	73	9	259	5.6	41	4.7	32	7.8	67	8.6	61	6.7	201
	yes	22.4	201	34	300	37.5	303	43.4	327	33.9	1,131	20.2	140	30.8	230	36.2	275	39.3	266	31.7	911	25.9	190	32.7	224	43.9	375	47	332	37.6	1,121
	YES!	70	628	54.2	478	48.3	390	36.7	276	53.1	1,772	73.9	512	58	433	48.4	368	47.1	319	56.7	1,632	67.1	492	62.2	427	45.9	392	42.3	299	54	1,610

Family Domain Risk Factor: Poor Family Management (continued)

Question	Response	County 2017										County 2019										County 2021									
		6th		8th		10th		12th		Total		6th		8th		10th		12th		Total		6th		8th		10th		12th		Total	
		%	n	%	n	%	n	%	n	%	n	%	n	%	n	%	n	%	n	%	n	%	n	%	n	%	n	%	n	%	n
The rules in my family are clear.	NO!	1.5	13	1.9	17	1.6	13	2.9	22	1.9	65	1.4	10	1.9	14	2.8	21	3	20	2.3	65	2.1	15	1.2	8	2.6	22	1.7	12	1.9	57
	no	4	36	8.2	73	9.4	76	10.6	80	7.9	265	4.5	31	9.5	71	11.2	85	9	61	8.6	248	5.5	40	8	55	8.1	69	11.7	83	8.3	247
	yes	26.9	241	38.1	338	44.4	358	51.5	389	39.7	1,326	24.2	168	34	253	40.2	305	43.2	292	35.4	1,018	32.4	236	35.5	243	50.6	431	49.6	351	42.4	1,261
	YES!	67.6	605	51.7	458	44.5	359	35	264	50.4	1,686	69.8	484	54.6	406	45.8	348	44.8	303	53.7	1,541	60.1	438	55.3	378	38.7	329	36.9	261	47.3	1,406
If you carried a handgun without your parents' permission, would you be caught by them?	NO!	1	9	2.5	22	2.1	17	3.8	29	2.3	77	2.5	17	2	15	3.8	29	4	27	3.1	88	1.8	13	1.5	10	3.2	27	2.4	17	2.3	67
	no	1.4	12	5	44	8	64	9.8	74	5.8	194	1	7	3.9	29	7.8	59	8.9	60	5.4	155	2.2	16	4	27	6.9	58	7.8	55	5.3	156
	yes	11.3	100	19.9	175	24.1	194	31.4	237	21.2	706	8.5	58	19.9	147	23.7	180	27.1	183	19.9	568	14.6	106	19.9	136	27.7	233	31.3	221	23.5	696
	YES!	86.3	764	72.6	640	65.8	530	54.9	414	70.6	2,348	88	601	74.2	549	64.6	490	60	405	71.6	2,045	81.4	590	74.7	510	62.2	524	58.6	414	68.9	2,038
If you drank some beer, wine, or hard liquor (such as vodka, whiskey, gin, or rum) without your parents' permission, would you be caught by them?	NO!	2.6	23	4.2	37	6.7	54	10.4	78	5.8	192	6.2	42	5.3	39	8.1	61	9.6	65	7.3	207	3.6	26	5.3	36	6.9	58	7.4	52	5.8	172
	no	3.7	33	12.7	112	24.8	199	36.9	277	18.7	621	2.1	14	9.8	72	23	174	28.6	193	15.9	453	3.3	24	8.3	57	19.9	168	27.5	194	15	443
	yes	12.4	109	22.7	200	28.2	227	26.6	200	22.2	736	10.7	73	23.2	170	29.6	224	28.4	192	23.1	659	14.7	106	22.2	152	33.4	282	35.7	252	26.8	792
	YES!	81.3	716	60.4	532	40.3	324	26.1	196	53.3	1,768	81.1	553	61.6	451	39.4	298	33.4	226	53.7	1,528	78.3	563	64.2	440	39.8	336	29.5	208	52.4	1,547
My family has clear rules about alcohol and drug use.	NO!	1.4	12	2.2	19	1.5	12	3.6	27	2.1	70	3.2	22	3	22	4.2	32	3.2	22	3.4	98	2.2	16	3.7	25	4.5	38	3.5	25	3.5	104
	no	4	35	6.9	61	10.3	83	14.5	109	8.7	288	2.2	15	5.3	39	10.4	79	12.2	83	7.6	216	4.4	32	5.3	36	9.8	83	10.2	72	7.5	223
	yes	10.5	93	19.1	168	32.1	258	41.8	315	25.1	834	10.3	70	21.5	159	30.1	229	37.6	255	25	713	16.1	117	22	150	34.3	291	42.7	303	29	861
	YES!	84.2	746	71.9	633	56	450	40.1	302	64.1	2,131	84.3	574	70.2	518	55.3	420	46.9	318	64.1	1,830	77.3	562	69.1	471	51.4	436	43.6	309	59.9	1,778

Family Domain Protective Factor: Family Attachment																															
Question	Response	County 2017										County 2019										County 2021									
		6th		8th		10th		12th		Total		6th		8th		10th		12th		Total		6th		8th		10th		12th		Total	
		%	n	%	n	%	n	%	n	%	n	%	n	%	n	%	n	%	n	%	n	%	n	%	n	%	n	%	n	%	n
Do you feel very close to your mother?	NO!	1.6	14	2.3	21	4.8	39	6.2	47	3.6	121	1.9	13	3.7	28	5.6	43	5.1	35	4.1	119	1.7	13	3.9	27	5	43	5.6	40	4.1	123
	no	1.8	16	5.1	46	6.9	56	7	53	5.1	171	3.7	26	4.1	31	7.7	59	7.9	54	5.9	170	3.1	23	6.4	44	9	78	9.7	69	7.1	214
	yes	13	117	23.2	209	29.8	242	36.1	275	25	843	13.7	96	27	203	29.9	229	33.8	230	26.2	758	18.7	140	25.1	173	35	302	34.9	249	28.7	864
	YES!	83.7	755	69.3	624	58.5	475	50.7	386	66.4	2,240	80.7	566	65.1	489	56.7	434	53.2	362	63.9	1,851	76.4	571	64.6	445	50.9	439	49.9	356	60.1	1,811
Do you feel very close to your father?	NO!	4.3	38	9	80	11.5	93	12.1	91	9	302	4.2	29	9	67	10.4	79	11.2	76	8.7	251	5.5	41	6.1	42	10.8	93	10.8	77	8.4	253
	no	3.5	31	10.4	93	14	113	15.9	120	10.7	357	4.6	32	9.9	74	13.3	101	14.5	98	10.6	305	5	37	11.7	80	12.1	104	14.8	105	10.9	326
	yes	19.8	176	24.6	219	29.7	239	36.8	277	27.3	911	16.1	111	28.2	210	32.2	245	33.1	224	27.5	790	23.2	172	26.4	181	36.1	310	38.8	276	31.3	939
	YES!	72.5	646	56	499	44.8	361	35.2	265	53	1,771	75.1	519	52.8	393	44.1	335	41.1	278	53.1	1,525	66.3	492	55.8	383	41	352	35.6	253	49.4	1,480
Do you share your thoughts and feelings with your mother?	NO!	3.6	32	7.7	69	7.3	59	7.8	59	6.5	219	4.2	29	5.1	38	8.4	64	7.5	51	6.3	182	4.5	33	7	48	7.8	67	7.9	56	6.8	204
	no	7.4	66	15.1	136	17.4	141	23.1	175	15.4	518	9.7	67	13.5	101	18.9	144	17.6	119	14.9	431	12.2	90	16.8	115	18.1	156	20.5	146	16.9	507
	yes	31.4	281	35.4	318	36.8	298	35.4	269	34.7	1,166	28.8	200	39.7	297	36.4	278	38.1	258	35.8	1,033	35.3	260	35.9	246	39.6	341	39	277	37.6	1,124
	YES!	57.7	516	41.8	376	38.5	312	33.7	256	43.4	1,460	57.3	398	41.8	313	36.3	277	36.9	250	42.9	1,238	48	353	40.3	276	34.5	297	32.6	232	38.7	1,158
Do you share your thoughts and feelings with your father?	NO!	8	70	16.4	146	16.1	129	16.8	126	14.2	471	6.4	44	11.6	86	15.1	115	16	108	12.3	353	8.7	64	10.2	70	14.8	127	16.8	119	12.7	380
	no	13.7	120	23.5	210	25.6	205	32.3	243	23.4	778	14.4	99	22.1	164	27.9	212	24.2	163	22.3	638	17.2	126	23.4	160	24	206	27.7	197	23.1	689
	yes	32.7	287	34.8	310	33.8	271	33.4	251	33.7	1,119	33.3	229	35.8	265	34.1	259	34.3	231	34.4	984	38.1	280	35.9	245	37.3	320	37.7	268	37.3	1,113
	YES!	45.7	402	25.3	226	24.5	196	17.6	132	28.8	956	45.9	316	30.5	226	22.9	174	25.5	172	31	888	36	264	30.5	208	23.9	205	17.7	126	26.9	803

Family Domain Protective Factor: Opportunities for Prosocial Involvement																															
Question	Response	County 2017										County 2019										County 2021									
		6th		8th		10th		12th		Total		6th		8th		10th		12th		Total		6th		8th		10th		12th		Total	
		%	n	%	n	%	n	%	n	%	n	%	n	%	n	%	n	%	n	%	n	%	n	%	n	%	n	%	n	%	n
My parents ask me what I think before most family decisions affecting me are made	NO!	7.4	64	7.5	67	6.9	56	7.9	60	7.4	247	10	68	8.7	64	7.9	60	9.6	65	9	257	7.4	54	7	48	7.4	64	8.8	63	7.6	229
	no	14.5	126	17.9	159	19.8	161	23.8	181	18.8	627	12.5	85	16.4	121	21	160	17.1	116	16.9	482	17.6	129	16.3	112	19.1	165	16.7	119	17.5	525
	yes	41.7	363	48.7	433	47.2	383	47.7	363	46.3	1,542	44.6	304	45.8	338	45.2	344	43.2	294	44.8	1,280	45.4	333	47.7	327	49.1	424	49.6	354	48	1,438
	YES!	36.4	317	26	231	26.1	212	20.6	157	27.5	917	32.9	224	29.1	215	25.9	197	30.1	205	29.4	841	29.6	217	29	199	24.4	211	24.9	178	26.9	805
If I had a personal problem, I could ask my mom or dad for help	NO!	1.8	16	5	45	5.9	48	5.1	39	4.4	148	3.1	22	5.1	38	7.6	58	6.3	43	5.6	161	4.3	32	3.9	27	5	43	5.7	40	4.7	142
	no	3.7	33	9.7	87	11.9	97	11.3	86	9	303	3.9	27	7.8	58	9.3	71	10.8	74	7.9	230	5.5	41	8.5	59	9.9	85	10.2	72	8.5	257
	yes	26.7	241	37.8	340	40	327	47.5	363	37.6	1,271	23.1	162	37.3	278	39.7	304	39.6	271	35	1,015	30.7	231	37	256	47.2	406	45.5	321	40.3	1,214
	YES!	67.8	612	47.6	428	42.3	346	36.1	276	49.1	1,662	69.9	490	49.9	372	43.4	332	43.3	296	51.5	1,490	59.6	448	50.6	350	38	327	38.7	273	46.4	1,398
My parents give me lots of chances to do fun things with them	NO!	1.7	15	3.2	29	4.4	36	5	38	3.5	118	2.6	18	4.4	33	5.7	43	6.2	42	4.7	136	2.1	16	2	14	4.3	37	4.8	34	3.4	101
	no	7.3	66	11	99	14.1	115	17.1	130	12.1	410	6.2	43	8.4	63	13.3	101	11.7	80	10	287	8.5	64	10.3	71	9.5	81	13.7	97	10.5	313
	yes	30	271	40.6	365	40	326	46.5	354	39	1,316	28.2	196	37.7	281	41.9	318	42	286	37.5	1,081	35.3	265	39.5	271	50.3	428	45.9	324	43	1,288
	YES!	61	550	45.2	406	41.5	338	31.5	240	45.4	1,534	63	438	49.5	369	39.1	297	40.1	273	47.8	1,377	54	405	48.1	330	35.8	305	35.6	251	43.1	1,291

Family Domain Protective Factor: Rewards for Prosocial Involvement

Question	Response	County 2017										County 2019										County 2021									
		6th		8th		10th		12th		Total		6th		8th		10th		12th		Total		6th		8th		10th		12th		Total	
		%	n	%	n	%	n	%	n	%	n	%	n	%	n	%	n	%	n	%	n	%	n	%	n	%	n	%	n	%	n
My parents notice when I am doing a good job and let me know about it	Never or Almost Never	2.5	23	5.4	49	7.7	63	7.5	57	5.7	192	3.3	23	5.6	42	7.6	58	7.3	50	6	173	4	30	4.3	30	6.5	56	6.6	47	5.4	163
	Sometimes	15.2	138	22.3	201	25.2	205	31.1	236	23.1	780	14.4	102	21.6	162	26	200	26.5	181	22.2	645	17.6	133	21.3	148	25.6	222	24.8	177	22.4	680
	Often	30.8	280	32.1	289	31.5	256	34.4	261	32.1	1,086	32.2	227	34.1	256	32.2	247	32.7	223	32.8	953	33.2	251	34.3	238	36.7	318	38	272	35.6	1,079
	All the time	51.4	467	40.2	362	35.5	289	27	205	39.1	1,323	50.1	354	38.7	290	34.2	263	33.5	229	39.1	1,136	45.3	343	40.1	278	31.3	271	30.6	219	36.6	1,111
How often do your parents tell you they're proud of you for something you've done?	Never or Almost Never	2.2	20	6	54	7.6	62	8.4	64	5.9	200	4	28	6	45	8.6	66	7.7	52	6.6	191	4.1	31	6.9	48	8.7	75	9.1	65	7.2	219
	Sometimes	13.6	123	21.1	190	23.4	190	29.9	228	21.6	731	12.3	86	18.6	139	24.9	191	24.2	164	20	580	17	129	18.3	127	24.5	212	24.1	172	21.1	640
	Often	31.6	285	34.2	308	33.5	272	33.4	255	33.1	1,120	33.4	234	35.6	267	32.5	249	31.2	212	33.2	962	34.9	265	34.2	237	36.1	313	35.4	253	35.2	1,068
	All the time	52.6	475	38.7	348	35.5	289	28.3	216	39.3	1,328	50.4	353	39.8	298	33.9	260	37	251	40.1	1,162	44	334	40.5	281	30.8	267	31.4	224	36.5	1,106
Do you enjoy spending time with your mother?	NO!	1	9	2	18	3.4	28	4.9	37	2.7	92	1.4	10	2.4	18	3.9	30	3.5	24	2.8	82	1.3	10	2.6	18	3.7	32	4.4	31	3	91
	no	2	18	3.9	35	5.9	48	7.8	59	4.7	160	2.2	15	2.4	18	5.2	40	5.8	39	3.9	112	1.3	10	3.8	26	5	43	4.8	34	3.8	113
	yes	15.6	141	29.1	262	35.6	290	40.7	309	29.7	1,002	15.7	109	30.9	232	38.3	292	41.1	278	31.6	911	22.4	166	29.5	203	42.5	364	46.1	328	35.4	1,061
	YES!	81.4	735	65	586	55	448	46.6	354	62.9	2,123	80.7	561	64.3	482	52.5	400	49.6	336	61.7	1,779	74.9	555	64	440	48.8	418	44.7	318	57.8	1,731
Do you enjoy spending time with your father?	NO!	3.3	29	6.2	55	8.7	70	9	68	6.7	222	2.8	19	6.5	48	7.8	59	9.1	61	6.5	187	3.5	26	5.5	38	8	68	8.2	58	6.4	190
	no	2.6	23	6.4	57	9.1	73	9.7	73	6.8	226	2.6	18	6.5	48	7.1	54	9.1	61	6.3	181	2.3	17	5.8	40	6.1	52	8.1	57	5.6	166
	yes	16.1	144	27.4	242	34.4	277	43.2	325	29.6	988	15.1	104	28.5	211	37.9	288	37.3	251	29.9	854	22.7	167	28.6	196	40.7	348	43.2	306	34.1	1,017
	YES!	78	696	60	530	47.8	385	38.1	287	56.9	1,898	79.5	547	58.5	433	47.2	358	44.6	300	57.3	1,638	71.5	527	60.1	412	45.3	387	40.5	287	54	1,613

Peer-Individual Risk Factor: Attitudes Favorable Toward Antisocial Behavior and Drug Use

Question	Response	County 2017										County 2019										County 2021									
		6th		8th		10th		12th		Total		6th		8th		10th		12th		Total		6th		8th		10th		12th		Total	
		%	n	%	n	%	n	%	n	%	n	%	n	%	n	%	n	%	n	%	n	%	n	%	n	%	n	%	n	%	n
How wrong do you think it is for someone your age to stay away from school all day when their parents think they are at school?	Not Wrong at All	1.8	16	4.1	36	4.4	36	5.2	40	3.8	128	2.7	19	2.9	22	4.6	35	5.7	39	4	115	1.3	9	2.6	17	4.6	38	5.2	36	3.5	100
	A Little Bit Wrong	2.9	26	9	79	14.4	117	25.1	192	12.4	414	2.6	18	9.8	73	16.8	127	20.5	141	12.4	359	5.4	37	9.1	60	17.5	144	23.4	161	14.1	402
	Wrong	18.7	167	34.1	298	31.4	255	39.2	300	30.5	1,020	19.7	139	33.1	247	40.2	304	35.2	242	32.2	932	20.7	141	28	184	40.4	333	38.2	263	32.3	921
	Very wrong	76.6	685	52.8	462	49.8	404	30.5	233	53.3	1,784	75	528	54.2	405	38.4	290	38.6	265	51.4	1,488	72.5	494	60.2	395	37.5	309	33.2	229	50.1	1,427
How wrong do you think it is for someone your age to take a handgun to school?	Not Wrong at All	2	18	2.5	22	3	24	2.2	17	2.4	81	2.3	16	1.5	11	2.6	20	2.8	19	2.3	66	0.9	6	0.8	5	2.7	22	2.2	15	1.7	48
	A Little Bit Wrong	0.7	6	1.3	11	0.7	6	2	15	1.1	38	0.3	2	1.1	8	1.1	8	1	7	0.9	25	0.1	1	0.5	3	1	8	1.5	10	0.8	22
	Wrong	1.2	11	4.4	39	4.2	34	6.8	52	4.1	136	2.7	19	4.7	35	4.7	36	4.6	32	4.2	122	2.9	20	3.7	24	6.3	52	6.1	42	4.9	138
	Very wrong	96.1	859	91.8	805	92.1	748	89	681	92.4	3,093	94.7	667	92.8	692	91.6	694	91.6	631	92.6	2,684	96	651	95.1	624	90	739	90.2	620	92.7	2,634
How wrong do you think it is for someone your age to steal anything worth more than \$5?	Not Wrong at All	2.5	22	3.3	29	3.5	28	3.1	24	3.1	103	2.4	17	1.9	14	4.1	31	3.2	22	2.9	84	1.5	10	1.8	12	4.3	35	4.1	28	3	85
	A Little Bit Wrong	2.3	21	9.2	81	8.9	72	9.2	70	7.3	244	3.8	27	7.5	56	9.9	75	9	62	7.6	220	5.2	35	7	46	13.4	110	15.2	105	10.4	296
	Wrong	21.3	190	27.4	240	29.3	237	30.9	236	27	903	20.7	146	33.2	247	32.9	249	29.1	200	29.1	842	24	163	29.1	191	35	288	34	234	30.8	876
	Very wrong	73.9	661	60.1	527	58.3	472	56.7	433	62.6	2,093	73	515	57.4	427	53	401	58.7	404	60.4	1,747	69.4	471	62.1	408	47.4	390	46.7	322	55.9	1,591
How wrong do you think it is for someone your age to pick a fight with someone?	Not Wrong at All	2.8	25	5.6	49	6.8	55	5.2	40	5.1	169	3.6	25	3.2	24	7.1	54	5.2	36	4.8	139	3.1	21	4	26	6	49	4.1	28	4.4	124
	A Little Bit Wrong	9.3	83	17.8	155	17.1	139	19.5	149	15.8	526	8.1	57	17	127	21.7	164	19	131	16.6	479	10	68	18.6	122	20.7	170	22.6	156	18.1	516
	Wrong	27	241	33.3	290	32.8	266	37.4	286	32.4	1,083	30.2	212	34.5	257	34.7	263	31.5	217	32.8	949	35.2	239	30.6	201	39.1	321	36.6	252	35.6	1,013
	Very wrong	60.8	542	43.3	377	43.3	352	37.9	290	46.8	1,561	58.1	408	45.3	338	36.5	276	44.3	305	45.9	1,327	51.7	351	46.9	308	34.3	282	36.7	253	41.9	1,194
How wrong do you think it is for someone your age to attack someone with the idea of seriously hurting them?	Not Wrong at All	2.2	20	3	26	3.3	27	2.5	19	2.8	92	2.6	18	1.8	13	2.8	21	3.2	22	2.6	74	1.3	9	1.4	9	3.6	30	2.6	18	2.3	66
	A Little Bit Wrong	1.3	12	2.9	25	4.1	33	5.6	43	3.4	113	1.7	12	2.2	16	3.4	26	5.1	35	3.1	89	2.1	14	2.6	17	4.7	39	4.5	31	3.6	101
	Wrong	7.1	63	14.5	127	16.8	136	19.3	147	14.2	473	6.8	48	15.8	117	21.3	161	15.3	105	14.9	431	8.4	57	14.5	95	20.7	170	20.6	141	16.3	463
	Very wrong	89.3	796	79.7	699	75.8	613	72.6	554	79.7	2,662	88.9	624	80.3	595	72.5	547	76.5	526	79.4	2,292	88.2	598	81.5	534	70.9	583	72.3	496	77.8	2,211
How wrong do you think it is for someone your age to drink beer, wine, or hard liquor (for example, vodka, whiskey, gin, or rum) regularly?	Not Wrong at All	2.1	19	3.9	34	5.8	47	8.5	65	4.9	165	2.6	18	2.1	16	5.3	40	6.8	47	4.2	121	1.2	8	1.8	12	5.4	44	6.5	45	3.8	109
	A Little Bit Wrong	1.3	12	7.1	62	13.5	110	24.6	188	11.1	372	1.7	12	6.2	46	14.3	108	18.7	129	10.2	295	2.4	16	5.3	35	11.8	97	17.9	123	9.5	271
	Wrong	8.2	73	19.2	168	23.5	191	27.3	208	19.1	640	8.2	58	17.2	128	28.7	217	26.7	184	20.3	587	7.8	53	16.1	106	24.8	204	28.4	196	19.6	559
	Very wrong	88.4	790	69.9	612	57.1	464	39.6	302	64.8	2,168	87.5	616	74.5	556	51.7	391	47.8	329	65.4	1,892	88.7	603	76.7	504	58	477	47.2	325	67	1,909
How wrong do you think it is for someone your age to smoke cigarettes?	Not Wrong at All	1.9	17	4	35	5.2	42	6.6	50	4.3	144	2.8	20	2.2	16	4.4	33	6.1	42	3.8	111	1.2	8	1.8	12	4.3	35	4.1	28	2.9	83
	A Little Bit Wrong	1.3	12	3.8	33	9.1	73	14.8	113	6.9	231	0.7	5	3.5	26	7	53	10.8	74	5.5	158	2.1	14	3.2	21	7.3	60	10.8	74	5.9	169
	Wrong	7.6	68	16.3	143	16	129	25.7	196	16.1	536	8.8	62	16.7	124	22.7	172	20.4	140	17.2	498	7.8	53	14.4	95	24.2	199	25.9	178	18.4	525
	Very wrong	89.1	794	75.9	665	69.7	561	52.9	404	72.7	2,424	87.6	617	77.7	577	65.9	499	62.7	430	73.5	2,123	89	605	80.6	531	64.2	528	59.2	406	72.7	2,070
How wrong do you think it is for someone your age to use LSD, cocaine, amphetamines or another illegal drug?	Not Wrong at All	1.7	15	3	26	4.1	33	3.8	29	3.1	103	2.7	19	1.6	12	3.2	24	4.2	29	2.9	84	1	7	1.2	8	4	33	2.3	16	2.2	64
	A Little Bit Wrong	0.3	3	1.4	12	4.1	33	8.9	68	3.5	116	0.3	2	1.5	11	3	23	6.5	45	2.8	81	0.3	2	1.4	9	3.5	29	6.3	43	2.9	83
	Wrong	3	27	7.6	67	12.3	100	14.8	113	9.2	307	3.3	23	9.2	68	13.8	104	14.9	103	10.3	298	3.8	26	7.3	48	13.8	114	17.2	118	10.7	306
	Very wrong	95	847	88	771	79.5	645	72.5	554	84.3	2,817	93.7	656	87.8	652	80	605	74.3	512	84	2,425	94.8	642	90.1	593	78.6	648	74.3	511	84.1	2,394

Peer-Individual Risk Factor: Attitudes Favorable Toward Antisocial Behavior and Drug Use (continued)

Question	Response	County 2017										County 2019										County 2021									
		6th		8th		10th		12th		Total		6th		8th		10th		12th		Total		6th		8th		10th		12th		Total	
		%	n	%	n	%	n	%	n	%	n	%	n	%	n	%	n	%	n	%	n	%	n	%	n	%	n	%	n	%	n
How wrong do you think it is for someone your age to use marijuana?	Not Wrong at All	1.7	15	6.9	60	16.8	136	25.5	195	12.2	406	2.6	18	4.4	33	14	106	23.3	160	11	317	1.2	8	2.7	18	10	82	19.1	132	8.4	240
	A Little Bit Wrong	1	9	6.3	55	15.1	122	23.4	179	11	365	1.1	8	7	52	19.9	150	20.2	139	12.1	349	0.7	5	3.8	25	14.7	121	24.9	172	11.3	323
	Wrong	5.1	45	13.5	118	16.2	131	16	122	12.5	416	6	42	13.8	103	18.3	138	15.6	107	13.5	390	6.3	43	10.2	67	20.6	169	18.6	128	14.3	407
	Very wrong	92.2	814	73.3	641	51.9	419	35.1	268	64.3	2,142	90.2	629	74.8	557	47.8	361	41	282	63.4	1,829	91.7	622	83.3	547	54.7	449	37.4	258	65.9	1,876

Peer-Individual: Friend/Peer Perception of Use

Question	Response	County 2017										County 2019										County 2021									
		6th		8th		10th		12th		Total		6th		8th		10th		12th		Total		6th		8th		10th		12th		Total	
		%	n	%	n	%	n	%	n	%	n	%	n	%	n	%	n	%	n	%	n	%	n	%	n	%	n	%	n	%	n
How do you feel about someone your age having one or two drinks of an alcoholic beverage (beer, wine, hard liquor) nearly every day?	Strongly disapprove	85.5	829	66.7	623	52.9	455	39.3	317	62.3	2,224	86	698	73.4	589	48	389	46.3	334	63.9	2,010	86.9	687	78	556	61.2	542	50.4	374	68.9	2,159
	Somewhat disapprove	6	58	15.2	142	15.7	135	23.1	186	14.6	521	6.9	56	11.7	94	21	170	21.5	155	15.1	475	5.8	46	11.8	84	15.5	137	22	163	13.7	430
	Neither approve or disapprove	3.4	33	12.7	119	21.3	183	25.9	209	15.2	544	2.8	23	10.8	87	22.6	183	24.1	174	14.8	467	2.4	19	7.6	54	17.2	152	21.2	157	12.2	382
	Approve	0.5	5	1.8	17	5.2	45	8.4	68	3.8	135	0.5	4	1	8	4.1	33	4.2	30	2.4	75	0.3	2	1	7	3	27	3.8	28	2	64
	Don't know/ Can't say	4.6	45	3.5	33	4.9	42	3.2	26	4.1	146	3.8	31	3	24	4.3	35	4	29	3.8	119	4.7	37	1.7	12	3.2	28	2.7	20	3.1	97
How do you feel about someone your age smoking one or more packs of cigarettes a day?	Strongly disapprove	93.4	904	87.2	815	79.4	684	68.7	553	82.8	2,956	95.1	769	87.8	703	77	623	77.1	554	84.4	2,649	93.3	733	89.6	638	81	714	78.6	577	85.5	2,662
	Somewhat disapprove	3	29	6.1	57	8.9	77	15.8	127	8.1	290	1.1	9	6.9	55	11.2	91	9	65	7	220	2.2	17	5.9	42	8.9	78	10.8	79	6.9	216
	Neither approve or disapprove	0.8	8	3.9	36	7.2	62	11.8	95	5.6	201	1.1	9	3.1	25	8.4	68	10.6	76	5.7	178	1	8	2.8	20	7.4	65	7.8	57	4.8	150
	Approve	0.1	1	0.3	3	1.2	10	1.7	14	0.8	28	0.1	1	0.1	1	0.4	3	0.8	6	0.4	11	0	0	0.3	2	0.6	5	0.7	5	0.4	12
	Don't know/ Can't say	2.7	26	2.6	24	3.3	28	2	16	2.6	94	2.6	21	2.1	17	3	24	2.5	18	2.5	80	3.6	28	1.4	10	2.2	19	2.2	16	2.3	73
How do you feel about someone your age using marijuana once a month or more?	Strongly disapprove	92.4	887	76.7	714	49.7	426	32	257	64.3	2,284	92.9	741	76.6	613	45	364	39.3	282	64	2,000	90.8	702	82.9	588	55.2	486	39.2	287	66.7	2,063
	Somewhat disapprove	2.6	25	8.8	82	14.7	126	13.7	110	9.7	343	3.1	25	10	80	17.3	140	14.6	105	11.2	350	3.1	24	9	64	15.5	136	14.9	109	10.8	333
	Neither approve or disapprove	1.6	15	7.9	74	19.2	165	32	257	14.4	511	1.3	10	7.9	63	25.1	203	27	194	15	470	1.2	9	4.9	35	19.5	172	29.7	218	14	434
	Approve	0.1	1	3.8	35	11.9	102	19.8	159	8.4	297	0.1	1	2.5	20	8.9	72	15.3	110	6.5	203	0.3	2	1.4	10	7.6	67	13.1	96	5.7	175
	Don't know/ Can't say	3.3	32	2.8	26	4.5	39	2.5	20	3.3	117	2.6	21	3	24	3.6	29	3.8	27	3.2	101	4.7	36	1.7	12	2.2	19	3.1	23	2.9	90
How do you feel about someone your age using prescription drugs not prescribed to them?	Strongly disapprove	87.4	841	82	767	73.7	633	70	561	78.8	2,802	87.7	700	80.9	646	71.6	579	74	533	78.6	2,458	88.6	694	83.9	591	75.1	660	76.9	562	80.9	2,507
	Somewhat disapprove	7.4	71	10.2	95	13.5	116	16.3	131	11.6	413	6.8	54	11.6	93	13.8	112	13.1	94	11.3	353	5.9	46	10.7	75	13.2	116	12	88	10.5	325
	Neither approve or disapprove	2.1	20	4.9	46	8	69	10.1	81	6.1	216	2.1	17	3.9	31	10.9	88	9.2	66	6.5	202	1.4	11	3.8	27	8.5	75	8.2	60	5.6	173
	Approve	0.1	1	0.4	4	1	9	1.4	11	0.7	25	0.5	4	0.3	2	0.5	4	1	7	0.5	17	0	0	0.4	3	0.9	8	1	7	0.6	18
	Don't know/ Can't say	3	29	2.5	23	3.7	32	2.2	18	2.9	102	2.9	23	3.4	27	3.2	26	2.8	20	3.1	96	4.1	32	1.1	8	2.3	20	1.9	14	2.4	74
How wrong do your friends feel it would be for YOU to have one or two drinks of an alcoholic beverage nearly every day?	Not Wrong at All	4.1	35	6.1	54	10.6	85	18.8	140	9.5	314	6.6	44	5.4	40	10.5	79	12.9	88	8.9	251	5	37	5.8	40	9.1	80	11	78	7.8	235
	A Little Bit Wrong	2.6	22	10.8	95	17.7	142	24.2	180	13.3	439	3.7	25	8	59	20	150	21.3	145	13.4	379	3.8	28	8.4	58	13.5	118	22.5	160	12.1	364
	Wrong	11.4	98	21.5	189	21.8	175	26.2	195	20	657	9.1	61	19.7	145	26.4	198	27.6	188	20.9	592	12.7	94	17.6	121	25.9	227	28	199	21.3	641
	Very wrong	82	707	61.6	543	50	402	30.9	230	57.2	1,882	80.6	540	66.8	491	43.1	323	38.2	260	56.9	1,614	78.5	580	68.1	468	51.4	450	38.5	274	58.8	1,772

Peer-Individual: Friend/Peer Perception of Use (continued)																															
Question	Response	County 2017										County 2019										County 2021									
		6th		8th		10th		12th		Total		6th		8th		10th		12th		Total		6th		8th		10th		12th		Total	
		%	n	%	n	%	n	%	n	%	n	%	n	%	n	%	n	%	n	%	n	%	n	%	n	%	n	%	n	%	n
How wrong do your friends feel it would be for YOU to use tobacco?	Not Wrong at All	3.2	28	6	53	12.2	98	18.6	139	9.7	318	6.4	43	5.1	37	9.9	74	13.4	91	8.7	245	5.2	38	6.2	43	8.1	71	9.2	65	7.2	217
	A Little Bit Wrong	1.9	16	7.5	66	10.3	83	15.8	118	8.6	283	2.2	15	5.1	37	11.6	87	14.1	96	8.3	235	2.3	17	4.3	30	10.3	90	18.8	133	9	270
	Wrong	9	78	16	141	18	145	22.8	170	16.2	534	7	47	16.4	120	23.1	173	23.9	163	17.8	503	10.4	76	14.3	99	23.3	204	26.2	186	18.8	565
	Very wrong	85.8	740	70.5	622	59.5	479	42.8	319	65.6	2,160	84.3	564	73.5	538	55.5	416	48.6	331	65.3	1,849	82.1	602	75.1	518	58.2	509	45.8	325	65	1,954
How wrong do your friends feel it would be for YOU to use marijuana?	Not Wrong at All	3.3	28	8	70	18.3	147	33.2	247	15	492	6.6	44	6.6	48	18.5	139	27	184	14.7	415	4.7	34	6.4	44	12.2	106	22.1	156	11.4	340
	A Little Bit Wrong	1.6	14	7.8	68	14.1	113	22.2	165	11	360	1.2	8	7.5	55	17.2	129	19.4	132	11.4	324	1.8	13	4.8	33	13.6	119	22.1	156	10.7	321
	Wrong	6.3	54	13.4	117	18.7	150	14.3	106	13	427	6.1	41	13.7	100	20	150	17.6	120	14.5	411	7.9	57	12.9	89	20.4	178	19.7	139	15.5	463
	Very wrong	88.8	760	70.9	620	48.9	393	30.3	225	61	1,998	86.1	574	72.2	528	44.3	333	36	245	59.4	1,680	85.7	622	75.9	522	53.8	469	36.1	255	62.4	1,868
How wrong do your friends feel it would be for YOU to use prescription drugs not prescribed to you?	Not Wrong at All	3.6	31	4.9	43	6.8	54	8.2	61	5.8	189	6.4	43	4.3	31	6.4	48	6.5	44	5.9	166	4.9	36	5.4	37	5.3	46	4	28	4.9	147
	A Little Bit Wrong	2.3	20	4.1	36	8	64	10.3	77	6	197	1.5	10	3.3	24	7.6	57	8.4	57	5.2	148	1.5	11	3.8	26	8.3	72	10.2	72	6.1	181
	Wrong	8.8	75	12.8	113	19.3	154	23.6	176	15.8	518	7.2	48	16.2	118	19.6	147	20.7	140	16	453	10.2	74	13.8	94	20.7	180	22.1	156	16.9	504
	Very wrong	85.3	730	78.2	688	66	527	58	433	72.5	2,378	84.9	566	76.3	556	66.4	499	64.3	435	72.8	2,056	83.4	608	77	525	65.7	571	63.7	450	72.1	2,154

Peer-Individual Risk Factor: Perceived Risk of Drug Use																															
Question	Response	County 2017										County 2019										County 2021									
		6th		8th		10th		12th		Total		6th		8th		10th		12th		Total		6th		8th		10th		12th		Total	
		%	n	%	n	%	n	%	n	%	n	%	n	%	n	%	n	%	n	%	n	%	n	%	n	%	n	%	n	%	n
How much do you think people risk harming themselves if they take one or two drinks of an alcoholic beverage (beer, wine, hard liquor) nearly every day?	No risk	14.1	125	9.6	85	13.9	114	15	116	13.1	440	15.1	106	10.1	75	11.2	85	12.9	88	12.3	354	11.5	77	10.4	68	10.4	86	10.3	71	10.6	302
	Slight risk	17.5	155	23.6	208	17	139	22	170	20	672	16	112	18.4	136	20.4	154	23.1	158	19.4	560	17.8	119	17.4	114	19.2	158	22.4	154	19.2	545
	Moderate risk	22.8	202	28.3	249	30.5	250	30	232	27.8	933	22.1	155	28.1	208	32.1	243	25.8	176	27.2	782	24.3	163	30.6	200	29.7	245	30.6	210	28.8	818
	Great risk	45.5	403	38.5	339	38.6	316	33	255	39.1	1,313	46.7	327	43.5	322	36.2	274	38.2	261	41.1	1,184	46.4	311	41.6	272	40.7	336	36.7	252	41.3	1,171
How much do you think people risk harming themselves if they take five or more drinks of an alcoholic beverage (beer, wine, hard liquor) once or twice a week?	No risk	13.5	118	9.6	85	10	82	12.3	95	11.4	380	14.2	99	8.2	61	10.6	80	10.9	75	10.9	315	12	80	9.1	59	9.4	77	11.5	79	10.4	295
	Slight risk	13.5	118	16.8	148	16.3	133	19.7	152	16.5	551	9.5	66	13.4	99	15.9	120	17.1	117	14	402	10.5	70	13.4	87	15	123	19	131	14.5	411
	Moderate risk	25.5	224	32.5	286	28.1	229	34.8	268	30.1	1,007	23.6	164	28.8	213	36.4	275	32.5	223	30.4	875	27	180	30.3	197	32.2	264	33.2	229	30.8	870
	Great risk	47.5	417	41.1	362	45.6	372	33.2	256	42.1	1,407	52.7	367	49.6	367	37.2	281	39.5	271	44.7	1,286	50.5	337	47.3	308	43.5	357	36.3	250	44.3	1,252
How much do you think people risk harming themselves if they smoke one or more packs of cigarettes per day?	No risk	12.9	114	7.8	69	9.4	77	11.3	87	10.4	347	13.3	92	8.1	60	9.7	73	9.9	68	10.2	293	10.3	69	7.1	46	9	74	8.7	60	8.8	249
	Slight risk	4.9	43	8	70	7.7	63	11.4	88	7.9	264	4.9	34	6.8	50	9.5	72	9.1	62	7.6	218	3.6	24	6.1	40	9.6	79	8.3	57	7.1	200
	Moderate risk	16.2	143	17.3	152	15.3	125	19.6	151	17	571	14.2	98	17.8	131	17.6	133	18.1	124	16.9	486	13.5	91	19	124	19.4	160	23.1	159	18.8	534
	Great risk	66.1	584	66.9	589	67.5	551	57.6	443	64.7	2,167	67.6	467	67.3	497	63.2	477	62.9	431	65.2	1,872	72.6	488	67.7	441	62	511	59.8	411	65.3	1,851
How much do you think people risk harming themselves if they try marijuana once or twice?	No risk	14.2	123	19.2	168	33.3	272	53.1	408	29.2	971	15.3	105	18.4	136	35.6	270	43.2	296	28.1	807	13.4	88	14.6	95	26.1	214	43.5	299	24.7	696
	Slight risk	17.3	150	25.3	222	26.7	218	19.7	151	22.2	741	15.3	105	24.5	181	27.7	210	24.5	168	23.2	664	17	112	23.7	154	30.8	253	27.6	190	25.2	709
	Moderate risk	22.4	195	21	184	14.9	122	12.1	93	17.8	594	20.8	143	22.2	164	15.8	120	12.7	87	17.9	514	23.7	156	26.1	170	19.5	160	13.1	90	20.4	576
	Great risk	46.1	401	34.5	302	25.2	206	15.1	116	30.8	1,025	48.5	333	34.9	258	20.8	158	19.6	134	30.8	883	45.9	302	35.6	232	23.6	194	15.8	109	29.7	837

Peer-Individual Risk Factor: Perceived Risk of Drug Use (continued)																															
Question	Response	County 2017										County 2019										County 2021									
		6th		8th		10th		12th		Total		6th		8th		10th		12th		Total		6th		8th		10th		12th		Total	
		%	n	%	n	%	n	%	n	%	n	%	n	%	n	%	n	%	n	%	n	%	n	%	n	%	n	%	n	%	n
How much do you think people risk harming themselves if they use marijuana once or twice a week?	No risk	12.9	112	12.7	111	22.5	184	36.2	278	20.6	685	14.4	99	12.3	91	21.1	160	29.9	205	19.4	555	10.6	69	9.4	61	16.1	132	26.8	184	15.9	446
	Slight risk	6.7	58	12.3	107	20.3	166	27.1	208	16.2	539	4.5	31	11.8	87	25.2	191	22.8	156	16.2	465	7.8	51	10.3	67	22.9	188	28	192	17.7	498
	Moderate risk	21.4	186	27.4	239	24.5	200	16.3	125	22.5	750	20.6	141	28.2	208	24.5	186	21.2	145	23.7	680	20.8	136	28.8	187	27.9	229	22.7	156	25.2	708
	Great risk	59	513	47.6	415	32.7	267	20.4	157	40.6	1,352	60.5	415	47.7	352	29.2	222	26.1	179	40.7	1,168	60.8	397	51.5	335	33.1	272	22.4	154	41.2	1,158
How much do you think people risk harming themselves if they use marijuana regularly?	No risk	12.5	109	11	97	18.5	151	26.2	202	16.8	559	14.5	99	9.9	73	16.3	123	23	157	15.8	452	10.8	71	7.9	51	12.6	104	17.8	122	12.4	348
	Slight risk	1.7	15	6.3	55	13.1	107	21.8	168	10.3	345	1.8	12	8.4	62	17.1	129	18.9	129	11.6	332	1.5	10	4.5	29	12.5	103	22.1	152	10.4	294
	Moderate risk	7.1	62	12.9	113	18.6	152	23.4	180	15.2	507	6.9	47	11.8	87	22.5	170	19.3	132	15.2	436	9.3	61	13.9	90	22.8	188	25.5	175	18.3	514
	Great risk	78.6	684	69.9	614	49.8	406	28.6	220	57.7	1,924	76.9	527	69.8	514	44.2	334	38.8	265	57.3	1,640	78.3	513	73.8	478	52.1	429	34.6	238	58.9	1,658
How much do you think people risk harming themselves if they use prescription drugs that are not prescribed to them?	No risk	11.6	102	7.1	62	8.2	67	7.1	55	8.5	286	12.8	88	7.7	57	8.5	64	7.6	52	9.1	261	9.8	65	6.6	43	7.2	59	7.1	49	7.7	216
	Slight risk	6	53	6.1	54	7.6	62	8.3	64	7	233	5.2	36	5.8	43	5.5	41	6.1	42	5.7	162	3.6	24	4.5	29	5.4	44	5	34	4.6	131
	Moderate risk	19.2	169	21.2	186	18.5	151	21	162	19.9	668	16.3	112	19	140	21.8	164	17.7	121	18.8	537	17.7	118	20.1	131	17.9	147	20	137	18.9	533
	Great risk	63.3	558	65.6	577	65.8	538	63.6	490	64.6	2,163	65.6	450	67.4	496	64.2	483	68.6	470	66.4	1,899	68.9	459	68.8	448	69.5	569	67.9	466	68.8	1,942

Peer-Individual Risk Factor: Rebelliousness																															
Question	Response	County 2017										County 2019										County 2021									
		6th		8th		10th		12th		Total		6th		8th		10th		12th		Total		6th		8th		10th		12th		Total	
		%	n	%	n	%	n	%	n	%	n	%	n	%	n	%	n	%	n	%	n	%	n	%	n	%	n	%	n	%	n
I like to see how much I can get away with.	Very false	77.7	702	59.2	530	49.5	408	41	318	57.6	1,958	79.4	574	64.1	479	51.6	395	56.6	391	62.9	1,839	73.2	507	65.9	432	55.4	459	52.1	360	61.3	1,758
	Somewhat false	15.6	141	25.3	227	27.2	224	30.2	234	24.3	826	14.1	102	21.6	161	25.6	196	24.7	171	21.5	630	20.2	140	22.4	147	26.4	219	26.2	181	23.9	687
	Somewhat true	5.5	50	12.7	114	18.1	149	24.3	188	14.7	501	5	36	11.9	89	17.8	136	16.1	111	12.7	372	5.9	41	8.7	57	14.4	119	19.7	136	12.3	353
	Very true	1.2	11	2.8	25	5.2	43	4.5	35	3.4	114	1.5	11	2.4	18	5	38	2.6	18	2.9	85	0.7	5	3	20	3.9	32	2	14	2.5	71
I ignore the rules that get in my way.	Very false	80.8	738	62.7	560	55.4	455	44.4	344	61.6	2,097	82.6	594	68	512	56.9	434	59.5	412	66.7	1,952	77.9	537	68.7	450	60.4	499	55.6	383	65.4	1,869
	Somewhat false	14.3	131	22.4	200	26.9	221	32.1	249	23.5	801	13.4	96	21.5	162	27.5	210	24.1	167	21.7	635	15.7	108	21.4	140	26.6	220	26.3	181	22.7	649
	Somewhat true	4.3	39	12.8	114	13.9	114	19.5	151	12.3	418	3.2	23	9.6	72	11.9	91	13.3	92	9.5	278	5.4	37	8.1	53	9.9	82	15.5	107	9.8	279
	Very true	0.5	5	2.1	19	3.9	32	4	31	2.6	87	0.8	6	0.9	7	3.7	28	3	21	2.1	62	1	7	1.8	12	3	25	2.6	18	2.2	62
I do the opposite of what people tell me, just to get them mad.	Very false	79.8	723	63.4	567	63.1	519	63.1	488	67.6	2,297	80.6	576	70.5	529	66.5	504	72.4	502	72.4	2,111	78.1	536	69	451	66.9	553	70.5	486	71	2,026
	Somewhat false	15.8	143	24.9	223	21.6	178	23.2	179	21.3	723	14.3	102	17.5	131	21.5	163	18.9	131	18.1	527	16.8	115	21.7	142	22.2	183	21.3	147	20.6	587
	Somewhat true	3.8	34	10	89	11.9	98	10.7	83	9	304	4.3	31	10	75	8.6	65	6.9	48	7.5	219	4.2	29	6.6	43	8.1	67	6.8	47	6.5	186
	Very true	0.7	6	1.7	15	3.4	28	3	23	2.1	72	0.8	6	2	15	3.4	26	1.7	12	2	59	0.9	6	2.8	18	2.8	23	1.3	9	2	56

Peer-Individual Risk Factor: Depressive Symptoms

Question	Response	County 2017										County 2019										County 2021									
		6th		8th		10th		12th		Total		6th		8th		10th		12th		Total		6th		8th		10th		12th		Total	
		%	n	%	n	%	n	%	n	%	n	%	n	%	n	%	n	%	n	%	n	%	n	%	n	%	n	%	n	%	n
In the past 12 months, have you felt depressed or sad MOST days, even if you felt OK sometimes?	NO!	51	460	44.9	401	41	335	31.6	244	42.5	1,440	54.5	390	49.7	371	39.3	300	40.1	276	45.9	1,337	43.4	295	40.2	264	30.1	250	30.9	212	35.8	1,021
	no	25.4	229	26.8	240	27.1	222	34.3	265	28.2	956	23.7	170	23.2	173	28.6	218	27.4	189	25.7	750	26.2	178	26.2	172	31	258	29.3	201	28.3	809
	yes	17.7	160	19.8	177	19.8	162	22.4	173	19.8	672	16.3	117	17.7	132	18.9	144	21	145	18.5	538	21	143	22.6	148	24.3	202	26.2	180	23.6	673
	YES!	5.9	53	8.5	76	12.1	99	11.8	91	9.4	319	5.4	39	9.4	70	13.2	101	11.5	79	9.9	289	9.4	64	11	72	14.6	121	13.7	94	12.3	351
Sometimes I think that life is not worth it.	NO!	69.8	625	59.2	528	52	424	44.6	344	56.9	1,921	75.1	536	63.6	471	53	405	53	366	61.1	1,778	60.8	417	52.8	345	42.5	353	41.7	288	49.1	1,403
	no	18.8	168	20.6	184	23.4	191	28.5	220	22.6	763	13.3	95	19	141	23.8	182	23.7	164	20	582	19.2	132	25.1	164	29	241	30.1	208	26	745
	yes	8.2	73	14	125	17.1	139	19.3	149	14.4	486	8.8	63	12.4	92	14.8	113	16.5	114	13.1	382	13.8	95	14.7	96	20	166	20.9	144	17.5	501
	YES!	3.2	29	6.2	55	7.5	61	7.6	59	6	204	2.8	20	5	37	8.4	64	6.8	47	5.8	168	6.1	42	7.4	48	8.5	71	7.2	50	7.4	211
At times, I think I am no good at all.	NO!	55	493	47.2	420	42.9	351	36	279	45.7	1,543	61.3	439	52.6	390	43.5	331	44.4	304	50.4	1,464	45.5	313	46.2	301	35.6	296	36	247	40.5	1,157
	no	22.5	202	24.4	217	24.2	198	28.2	218	24.7	835	18.3	131	19.8	147	22.6	172	23.5	161	21	611	22.4	154	22.7	148	27.5	229	26.9	185	25.1	716
	yes	17.4	156	19.7	175	22.6	185	26.9	208	21.4	724	15.2	109	20.6	153	22.9	174	23.9	164	20.7	600	24.4	168	21.2	138	26.9	224	26.8	184	25	714
	YES!	5	45	8.7	77	10.4	85	8.9	69	8.2	276	5.2	37	6.9	51	11	84	8.2	56	7.9	228	7.7	53	9.8	64	10	83	10.3	71	9.5	271
All in all, I am inclined to think that I am a failure.	NO!	68.1	608	56.5	502	51.3	419	41.3	319	54.8	1,848	70.8	501	60.6	450	49.4	376	49.9	341	57.6	1,668	58.1	396	50.9	329	41.7	346	41.5	285	47.7	1,356
	no	22.4	200	25.3	225	26.9	220	36.7	284	27.6	929	16.5	117	20.9	155	27.2	207	27.8	190	23.1	669	25.6	174	25.8	167	31.6	262	33.4	229	29.3	832
	yes	6.7	60	11.6	103	14.7	120	15.8	122	12	405	8.8	62	12.3	91	14.8	113	15.1	103	12.7	369	10	68	14.8	96	17.5	145	17.3	119	15.1	428
	YES!	2.8	25	6.6	59	7.1	58	6.2	48	5.6	190	4	28	6.2	46	8.5	65	7.3	50	6.5	189	6.3	43	8.5	55	9.2	76	7.7	53	8	227

Peer-Individual Risk Factor: Sensation Seeking

Question	Response	County 2017										County 2019										County 2021									
		6th		8th		10th		12th		Total		6th		8th		10th		12th		Total		6th		8th		10th		12th		Total	
		%	n	%	n	%	n	%	n	%	n	%	n	%	n	%	n	%	n	%	n	%	n	%	n	%	n	%	n	%	n
How many times have you done what feels good no matter what?	Never	68.9	558	65.4	549	56.1	444	45.6	346	59.3	1,897	66.1	415	63.4	453	54	393	49.2	327	58.1	1,588	57.5	350	57.6	359	47.9	382	44.5	298	51.5	1,389
	I've done it, but not in the past year	10.9	88	12.8	107	13.4	106	12.6	96	12.4	397	12.4	78	13.7	98	13.3	97	16	106	13.9	379	14	85	12.7	79	13.6	108	13.9	93	13.5	365
	Less than once a month	3.8	31	8	67	9.7	77	15.8	120	9.2	295	6.1	38	8	57	11.7	85	12.2	81	9.5	261	5.9	36	9.8	61	12.3	98	14.3	96	10.8	291
	About once a month	3.5	28	4.6	39	7.4	59	9.1	69	6.1	195	2.7	17	3.6	26	6.6	48	7.5	50	5.2	141	5.4	33	5.3	33	9.3	74	11.5	77	8	217
	2 or 3 times a month	4	32	2.5	21	4.4	35	7.4	56	4.5	144	3.2	20	5.2	37	6.9	50	7.2	48	5.7	155	6.2	38	5.5	34	8.2	65	7.9	53	7	190
	Once a week or more	9	73	6.7	56	9	71	9.5	72	8.5	272	9.6	60	6	43	7.6	55	7.8	52	7.7	210	11	67	9.1	57	8.8	70	7.9	53	9.2	247
How many times have you done something dangerous because someone dared you to do it?	Never	80	695	67.9	591	61.9	498	59.7	456	67.7	2,240	79.9	539	69.7	509	60.1	446	62.9	424	68	1,918	77.8	505	65	412	59.2	481	59.9	404	65.1	1,802
	I've done it, but not in the past year	14	122	15.9	138	14.8	119	16.9	129	15.4	508	13	88	16.2	118	15.9	118	16.6	112	15.5	436	14.9	97	19.2	122	20.4	166	19.6	132	18.7	517
	Less than once a month	3	26	7.8	68	11.4	92	12.6	96	8.5	282	3	20	6.8	50	12.1	90	12.2	82	8.6	242	3.1	20	9.3	59	10.6	86	11.9	80	8.8	245
	About once a month	1.6	14	3.8	33	5.6	45	7.1	54	4.4	146	1.8	12	3.3	24	5.9	44	4.5	30	3.9	110	2.2	14	3.2	20	4.2	34	5.3	36	3.8	104
	2 or 3 times a month	0.9	8	3.1	27	4.4	35	2	15	2.6	85	1	7	2.7	20	2.6	19	1.3	9	1.9	55	1.1	7	1.7	11	3.1	25	2.2	15	2.1	58
	Once a week or more	0.5	4	1.5	13	1.9	15	1.8	14	1.4	46	1.3	9	1.2	9	3.4	25	2.5	17	2.1	60	0.9	6	1.6	10	2.5	20	1	7	1.6	43
How many times have you done crazy things even if they are a little dangerous?	Never	69.2	599	54.8	476	51.4	413	48.1	368	56.2	1,856	63.9	429	54.8	397	48.1	357	48.9	329	53.8	1,512	61.6	397	52.8	335	46.8	379	48.4	325	52	1,436
	I've done it, but not in the past year	19.2	166	20.2	175	18.1	145	17.4	133	18.8	619	22.1	148	22.1	160	19.1	142	19.9	134	20.8	584	20.8	134	22	140	22	178	20.7	139	21.4	591
	Less than once a month	5	43	11.5	100	14.6	117	14.4	110	11.2	370	5.1	34	11	80	14.8	110	14.9	100	11.5	324	7.6	49	12.3	78	14.7	119	15.8	106	12.8	352
	About once a month	2	17	5.1	44	6.8	55	9.7	74	5.8	190	2.7	18	5	36	8.4	62	7.4	50	5.9	166	4	26	6.3	40	5.6	45	7.9	53	5.9	164
	2 or 3 times a month	3.2	28	4.7	41	5.9	47	5.8	44	4.8	160	3.3	22	3.9	28	5.5	41	4.2	28	4.2	119	2.8	18	3	19	6.6	53	4.8	32	4.4	122
	Once a week or more	1.4	12	3.7	32	3.2	26	4.7	36	3.2	106	3	20	3.2	23	4	30	4.8	32	3.7	105	3.1	20	3.6	23	4.3	35	2.4	16	3.4	94

Peer-Individual Risk Factor: Gang Involvement

Question	Response	County 2017										County 2019										County 2021									
		6th		8th		10th		12th		Total		6th		8th		10th		12th		Total		6th		8th		10th		12th		Total	
		%	n	%	n	%	n	%	n	%	n	%	n	%	n	%	n	%	n	%	n	%	n	%	n	%	n	%	n	%	n
Have you ever belonged to a gang?	Yes	2.7	23	4.1	36	5.1	41	3.9	29	3.9	129	3.4	23	2.9	21	4.3	32	2.1	14	3.2	90	2.7	20	1	7	1.6	14	2.4	17	1.9	58
	No	97.3	827	95.9	842	94.9	758	96.1	720	96.1	3,147	96.6	647	97.1	713	95.7	718	97.9	665	96.8	2,743	97.3	720	99	685	98.4	859	97.6	701	98.1	2,965
How old were you when you first belonged to a gang?	Never	97.3	829	96.1	847	94.6	753	96.7	722	96.2	3,151	96.3	643	97.3	711	96.9	722	98.2	659	97.2	2,735	97.3	720	99	685	98.5	860	98	703	98.2	2,968
	10 or younger	1.6	14	0.6	5	1.4	11	1.5	11	1.3	41	1.8	12	0.7	5	0.7	5	1	7	1	29	2	15	0.1	1	0.9	8	0.4	3	0.9	27
	11	0.9	8	0.3	3	0.5	4	0.4	3	0.5	18	1.8	12	0.4	3	0.7	5	0	0	0.7	20	0.5	4	0.1	1	0	0	0	0	0.2	5
	12	0.1	1	0.9	8	0.1	1	0.4	3	0.4	13	0.1	1	0.7	5	0.4	3	0	0	0.3	9	0.1	1	0.4	3	0.3	3	0.1	1	0.3	8
	13	0	0	1.7	15	0.6	5	0	0	0.6	20	0	0	0.7	5	0.1	1	0.1	1	0.2	7	0	0	0.3	2	0.1	1	0.1	1	0.1	4
	14	0	0	0.3	3	1.4	11	0.4	3	0.5	17	0	0	0.3	2	0.7	5	0.1	1	0.3	8	0	0	0	0	0	0	0.6	4	0.1	4
	15	0	0	0	0	1.1	9	0.1	1	0.3	10	0	0	0	0	0.5	4	0	0	0.1	4	0	0	0	0	0.1	1	0.3	2	0.1	3
	16	0	0	0	0	0.3	2	0.3	2	0.1	4	0	0	0	0	0	0	0.4	3	0.1	3	0	0	0	0	0	0	0.4	3	0.1	3
	17 or Older	0	0	0	0	0	0	0.3	2	0.1	2	0	0	0	0	0	0	0	0	0	0	0	0	0	0	0	0	0	0	0	0
In the past 12 months, how many of your best friends have been a member of a gang?	None	94.2	798	93.8	826	92.8	739	95.5	715	94	3,078	92.1	609	94.7	695	93.3	695	97.6	656	94.4	2,655	93.5	691	94.8	658	96.5	846	96.5	692	95.4	2,887
	1	2	17	2.6	23	2	16	1.6	12	2.1	68	3.3	22	2.7	20	3	22	1.3	9	2.6	73	2.7	20	3.5	24	2.2	19	1.4	10	2.4	73
	2	1.3	11	1	9	1.6	13	1.1	8	1.3	41	1.4	9	0.8	6	1.3	10	0.3	2	1	27	1.4	10	0.7	5	0.3	3	0.4	3	0.7	21
	3	0.4	3	1.5	13	0.5	4	0.5	4	0.7	24	0.8	5	0.5	4	0.4	3	0	0	0.4	12	1.2	9	0.1	1	0	0	0.7	5	0.5	15
	4	2.1	18	1.1	10	3	24	1.3	10	1.9	62	2.4	16	1.2	9	2	15	0.7	5	1.6	45	1.2	9	0.9	6	1	9	1	7	1	31
If you have ever belonged to a gang, did that gang have a name?	Yes	1.9	16	2.9	26	5	40	3.1	23	3.2	105	2.3	15	2.3	17	3.1	23	1.8	12	2.4	67	1.8	13	1	7	1.1	10	1.8	13	1.4	43
	No	4.1	35	5.1	45	7.8	62	11	82	6.8	224	6	40	6	44	7.3	55	11	74	7.6	213	0.9	7	0	0	0.5	4	0.4	3	0.5	14
	I have never belonged to a gang	94	800	92	811	87.2	697	85.9	641	90	2,949	91.7	610	91.6	669	89.6	671	87.3	589	90.1	2,539	97.3	720	99	685	98.4	859	97.8	701	98.1	2,965

Peer-Individual Risk Factor: Rewards for Antisocial Behavior

Question	Response	County 2017										County 2019										County 2021													
		6th		8th		10th		12th		Total		6th		8th		10th		12th		Total		6th		8th		10th		12th		Total					
		%	n	%	n	%	n	%	n	%	n	%	n	%	n	%	n	%	n	%	n	%	n	%	n	%	n	%	n	%	n				
What are the chances you would be seen as cool if you:																																			
carried a handgun?	No or very little chance	88.1	772	87.2	761	87.1	707	87.2	669	87.4	2,909	91.8	625	87.8	641	88.8	667	93.2	631	90.3	2,564	90.3	589	89.5	574	87	711	88.6	600	88.8	2,474				
	Little chance	6.4	56	8.4	73	7.3	59	8	61	7.5	249	3.2	22	7.5	55	6.4	48	4.7	32	5.5	157	6.1	40	5.3	34	7.3	60	7.2	49	6.6	183				
	Some chance	3.2	28	2.7	24	3.2	26	2.5	19	2.9	97	2.3	16	2.5	18	2.7	20	0.7	5	2.1	59	1.8	12	3.4	22	2.8	23	1.9	13	2.5	70				
	Pretty good chance	0.9	8	1.3	11	1.4	11	1.2	9	1.2	39	1	7	1.1	8	1.1	8	0.3	2	0.9	25	0.6	4	0.6	4	1.2	10	1.2	8	0.9	26				
	Very good chance	1.4	12	0.5	4	1.1	9	1.2	9	1	34	1.6	11	1.1	8	1.1	8	1	7	1.2	34	1.1	7	1.1	7	1.6	13	1	7	1.2	34				
What are the chances you would be seen as cool if you:																																			
began drinking alcoholic beverages regularly, that is, at least once or twice a month?	No or very little chance	89.3	780	78.5	682	65.1	529	59.8	457	73.8	2,448	89.2	606	81.3	593	65	487	64.4	436	74.9	2,122	91	590	84.7	543	70.9	578	66.9	451	77.8	2,162				
	Little chance	6.5	57	12.3	107	14.4	117	13	99	11.4	380	5.7	39	10.4	76	15.6	117	14.6	99	11.7	331	4.6	30	8.4	54	14.1	115	15	101	10.8	300				
	Some chance	2.4	21	5.6	49	11.3	92	13.7	105	8	267	2.5	17	4.9	36	10.8	81	10.8	73	7.3	207	1.9	12	4.7	30	7.6	62	10.2	69	6.2	173				
	Pretty good chance	0.7	6	2	17	6.6	54	9.4	72	4.5	149	1.2	8	1.6	12	5.7	43	8	54	4.1	117	1.2	8	0.9	6	5.5	45	5.9	40	3.6	99				
	Very good chance	1	9	1.6	14	2.6	21	4.1	31	2.3	75	1.3	9	1.6	12	2.8	21	2.2	15	2	57	1.2	8	1.2	8	1.8	15	1.9	13	1.6	44				
What are the chances you would be seen as cool if you:																																			
smoked cigarettes?	No or very little chance	90.6	789	81.6	708	80.6	654	78.8	603	83.1	2,754	90.8	613	83.4	608	79.1	592	82.8	560	83.9	2,373	91.2	590	87.2	558	77	626	82.7	558	84	2,332				
	Little chance	5.4	47	9.6	83	10.2	83	11.8	90	9.1	303	4	27	8.6	63	12.6	94	10.4	70	9	254	4.3	28	7.3	47	13.4	109	11.7	79	9.5	263				
	Some chance	2	17	5	43	4.9	40	6	46	4.4	146	2.7	18	4.5	33	4	30	3.8	26	3.8	107	2.6	17	3.3	21	4.8	39	4	27	3.7	104				
	Pretty good chance	0.9	8	2.5	22	1.7	14	1.8	14	1.7	58	0.9	6	2.1	15	2.4	18	1.6	11	1.8	50	0.8	5	0.9	6	2.8	23	1	7	1.5	41				
	Very good chance	1.1	10	1.4	12	2.5	20	1.6	12	1.6	54	1.6	11	1.4	10	1.9	14	1.3	9	1.6	44	1.1	7	1.3	8	2	16	0.6	4	1.3	35				
What are the chances you would be seen as cool if you:																																			
used marijuana?	No or very little chance	92	798	75.6	656	61.9	501	53.2	407	71.4	2,362	92.3	613	77.7	564	58.5	437	57.2	387	71.1	2,001	92.9	599	84.2	534	67.2	547	61.5	412	75.7	2,092				
	Little chance	3.9	34	9.3	81	14.2	115	14.1	108	10.2	338	2.9	19	10.3	75	12.4	93	13.8	93	10	280	2.8	18	7.3	46	13.3	108	16.7	112	10.3	284				
	Some chance	1.2	10	7.4	64	10.6	86	15.3	117	8.4	277	1.5	10	4.5	33	14.3	107	12.4	84	8.3	234	2.2	14	4.1	26	8.6	70	12.4	83	7	193				
	Pretty good chance	1.2	10	4.3	37	7.4	60	10.6	81	5.7	188	1.2	8	4.4	32	8.4	63	10.1	68	6.1	171	1.1	7	2.7	17	7.2	59	6.4	43	4.6	126				
	Very good chance	1.7	15	3.5	30	5.8	47	6.8	52	4.4	144	2.1	14	3	22	6.3	47	6.5	44	4.5	127	1.1	7	1.7	11	3.7	30	3	20	2.5	68				

Peer-Individual Risk Factor: Interaction with Antisocial Peers

Question	Response	County 2017										County 2019										County 2021									
		6th		8th		10th		12th		Total		6th		8th		10th		12th		Total		6th		8th		10th		12th		Total	
		%	n	%	n	%	n	%	n	%	n	%	n	%	n	%	n	%	n	%	n	%	n	%	n	%	n	%	n	%	n
Think of up to four of your best friends (the friends you feel closest to). In the past 12 months, how many of your best friends have:																															
Been arrested?	None	98.6	870	96.6	844	94.7	765	94.2	721	96.1	3,200	99.4	670	95.5	698	95.4	708	95	644	96.3	2,720	99.1	642	98.3	634	97.2	788	96.3	654	97.7	2,718
	1	0.2	2	2.7	24	3.7	30	3.8	29	2.6	85	0.3	2	2.5	18	3.4	25	3.4	23	2.4	68	0.5	3	1.6	10	1.5	12	2.1	14	1.4	39
	2	0.5	4	0.2	2	0.7	6	1.3	10	0.7	22	0.1	1	0.8	6	0.7	5	0.9	6	0.6	18	0.5	3	0	0	0.5	4	1	7	0.5	14
	3	0	0	0.2	2	0.4	3	0.4	3	0.2	8	0	0	0.1	1	0.3	2	0.3	2	0.2	5	0	0	0.2	1	0.2	2	0.4	3	0.2	6
	4	0.7	6	0.2	2	0.5	4	0.3	2	0.4	14	0.1	1	1.1	8	0.3	2	0.4	3	0.5	14	0	0	0	0	0.6	5	0.1	1	0.2	6
Think of up to four of your best friends (the friends you feel closest to). In the past 12 months, how many of your best friends have:																															
Dropped out of school?	None	99.1	869	98.1	855	96.5	780	95.7	728	97.4	3,232	98.2	663	97.5	714	97.3	721	96.7	654	97.5	2,752	97.1	629	97.5	626	97.2	790	95.9	648	96.9	2,693
	1	0.9	8	1.8	16	2.7	22	3	23	2.1	69	1.2	8	1.6	12	2.3	17	2.8	19	2	56	2.5	16	1.9	12	1.8	15	3	20	2.3	63
	2	0	0	0	0	0.1	1	0.7	5	0.2	6	0.1	1	0.1	1	0.1	1	0.4	3	0.2	6	0.3	2	0.5	3	0.5	4	1.2	8	0.6	17
	3	0	0	0	0	0.4	3	0.3	2	0.2	5	0.4	3	0.1	1	0	0	0	0	0.1	4	0	0	0.2	1	0.2	2	0	0	0.1	3
	4	0	0	0.1	1	0.2	2	0.4	3	0.2	6	0	0	0.5	4	0.3	2	0	0	0.2	6	0.2	1	0	0	0.2	2	0	0	0.1	3
Think of up to four of your best friends (the friends you feel closest to). In the past 12 months, how many of your best friends have:																															
Stolen or tried to steal a motor vehicle such as a car or motorcycle?	None	99.7	876	96.8	845	96.8	783	97.2	741	97.7	3,245	99.6	670	98	717	97.2	719	99.1	670	98.4	2,776	99.7	646	98.9	636	97.8	793	97.9	660	98.5	2,735
	1	0.3	3	2.7	24	2.3	19	1.6	12	1.7	58	0.4	3	1.1	8	1.6	12	0.3	2	0.9	25	0.2	1	0.8	5	0.9	7	1	7	0.7	20
	2	0	0	0.3	3	0.4	3	0.8	6	0.4	12	0	0	0.4	3	0.5	4	0.3	2	0.3	9	0.2	1	0.2	1	0.7	6	0.6	4	0.4	12
	3	0	0	0	0	0.1	1	0	0	0	1	0	0	0.1	1	0.3	2	0	0	0.1	3	0	0	0.2	1	0.1	1	0.4	3	0.2	5
	4	0	0	0.1	1	0.4	3	0.4	3	0.2	7	0	0	0.4	3	0.4	3	0.3	2	0.3	8	0	0	0	0	0.5	4	0	0	0.1	4
Think of up to four of your best friends (the friends you feel closest to). In the past 12 months, how many of your best friends have:																															
Been suspended from school?	None	94.4	828	89.4	780	87.3	705	89.9	686	90.3	2,999	92.1	620	88.8	649	85.5	633	91.9	622	89.5	2,524	94.3	609	89.6	577	90.5	731	93	629	91.8	2,546
	1	4.3	38	8.3	72	8.9	72	6.7	51	7	233	6.2	42	7.1	52	10.1	75	5.9	40	7.4	209	4.2	27	7.8	50	6.9	56	4.7	32	5.9	165
	2	0.8	7	1.9	17	2.1	17	2.2	17	1.7	58	1.3	9	1.5	11	2.4	18	1.2	8	1.6	46	1.2	8	1.2	8	1.5	12	1.2	8	1.3	36
	3	0.2	2	0.1	1	0.5	4	0.3	2	0.3	9	0.3	2	1.4	10	0.9	7	0.1	1	0.7	20	0.3	2	0.8	5	0.5	4	0.4	3	0.5	14
	4	0.2	2	0.2	2	1.2	10	0.9	7	0.6	21	0	0	1.2	9	0.9	7	0.9	6	0.8	22	0	0	0.6	4	0.6	5	0.6	4	0.5	13
Think of up to four of your best friends (the friends you feel closest to). In the past 12 months, how many of your best friends have:																															
Carried a handgun?	None	99.1	868	97.8	855	97.5	786	97.1	734	97.9	3,243	99.3	667	98.5	718	96.7	713	97.8	658	98	2,756	98	631	98.1	630	97	786	97.5	656	97.6	2,703
	1	0.8	7	1.6	14	1	8	1.5	11	1.2	40	0.7	5	0.5	4	1.8	13	1.5	10	1.1	32	1.1	7	1.1	7	1.1	9	1.2	8	1.1	31
	2	0	0	0.5	4	0.9	7	0.5	4	0.5	15	0	0	0.4	3	0.8	6	0.6	4	0.5	13	0.8	5	0.5	3	0.6	5	0.7	5	0.7	18
	3	0	0	0	0	0.1	1	0.3	2	0.1	3	0	0	0.1	1	0.1	1	0	0	0.1	2	0	0	0	0	0.4	3	0.3	2	0.2	5
	4	0.1	1	0.1	1	0.5	4	0.7	5	0.3	11	0	0	0.4	3	0.5	4	0.1	1	0.3	8	0.2	1	0.3	2	0.9	7	0.3	2	0.4	12

Peer-Individual Risk Factor: Interaction with Antisocial Peers (continued)

Question	Response	County 2017										County 2019										County 2021									
		6th		8th		10th		12th		Total		6th		8th		10th		12th		Total		6th		8th		10th		12th		Total	
		%	n	%	n	%	n	%	n	%	n	%	n	%	n	%	n	%	n	%	n	%	n	%	n	%	n	%	n	%	n
Think of up to four of your best friends (the friends you feel closest to). In the past 12 months, how many of your best friends have:																															
Sold illegal drugs?	None	99.9	876	96.3	843	91.1	735	83.7	635	93.1	3,089	99.6	668	97	707	91.2	675	91.9	620	94.8	2,670	100	648	98.6	631	95.3	772	93.5	628	96.7	2,679
	1	0.1	1	1.8	16	5.7	46	9	68	3.9	131	0.3	2	1.6	12	5.4	40	4.6	31	3	85	0	0	0.8	5	2.7	22	3.9	26	1.9	53
	2	0	0	0.9	8	1.5	12	3.2	24	1.3	44	0	0	0.3	2	1.4	10	2.2	15	1	27	0	0	0.5	3	1	8	1.8	12	0.8	23
	3	0	0	0.6	5	0.6	5	1.1	8	0.5	18	0	0	0.4	3	0.5	4	0.4	3	0.4	10	0	0	0	0	0.4	3	0.6	4	0.3	7
	4	0	0	0.3	3	1.1	9	3.2	24	1.1	36	0.1	1	0.7	5	1.5	11	0.9	6	0.8	23	0	0	0.2	1	0.6	5	0.3	2	0.3	8

Peer-Individual Risk Factor: Friends' Use of Drugs

Question	Response	County 2017										County 2019										County 2021									
		6th		8th		10th		12th		Total		6th		8th		10th		12th		Total		6th		8th		10th		12th		Total	
		%	n	%	n	%	n	%	n	%	n	%	n	%	n	%	n	%	n	%	n	%	n	%	n	%	n	%	n	%	n
Think of up to four of your best friends (the friends you feel closest to). In the past 12 months, how many of your best friends have:																															
Tried beer, wine, or hard liquor when their parents didn't know about it?	None	94.2	827	80.3	699	61.7	499	47.2	358	71.8	2,383	93.7	629	84.8	620	60.1	445	55.6	375	73.4	2,069	95.4	617	87.2	559	73.9	597	58.4	395	78.2	2,168
	1	3.9	34	9.8	85	13	105	12.6	96	9.6	320	4.9	33	7	51	13.8	102	11.3	76	9.3	262	2.9	19	7	45	10.3	83	12.7	86	8.4	233
	2	1.5	13	4	35	10	81	12.8	97	6.8	226	1	7	3.7	27	10.3	76	12	81	6.8	191	0.8	5	3.6	23	5.3	43	9.8	66	4.9	137
	3	0	0	2.3	20	5.2	42	6.6	50	3.4	112	0.3	2	2.1	15	5.4	40	5.8	39	3.4	96	0.6	4	0.8	5	3.7	30	4.7	32	2.6	71
	4	0.5	4	3.7	32	10.1	82	20.8	158	8.3	276	0	0	2.5	18	10.5	78	15.4	104	7.1	200	0.3	2	1.4	9	6.8	55	14.3	97	5.9	163
Think of up to four of your best friends (the friends you feel closest to). In the past 12 months, how many of your best friends have:																															
Smoked cigarettes?	None	97.2	853	87.8	765	83.4	675	73.4	559	85.9	2,852	98.5	660	92.1	672	85.8	634	84.2	569	90.1	2,535	98.1	635	94.2	605	90.5	734	86	582	92	2,556
	1	2.2	19	6.9	60	8.7	70	12.1	92	7.3	241	1	7	4.1	30	6.5	48	7.1	48	4.7	133	1.4	9	3.1	20	4.7	38	8.1	55	4.4	122
	2	0.6	5	2.5	22	4.4	36	6.6	50	3.4	113	0.3	2	1.9	14	3.4	25	3.8	26	2.4	67	0.2	1	1.4	9	2.2	18	3.2	22	1.8	50
	3	0.1	1	1.1	10	1.1	9	2.6	20	1.2	40	0	0	0.7	5	1.1	8	1.5	10	0.8	23	0.2	1	0	0	0.7	6	0.6	4	0.4	11
	4	0	0	1.6	14	2.3	19	5.4	41	2.2	74	0.1	1	1.2	9	3.2	24	3.4	23	2	57	0.2	1	1.2	8	1.8	15	2.1	14	1.4	38
Think of up to four of your best friends (the friends you feel closest to). In the past 12 months, how many of your best friends have:																															
Used LSD, cocaine, amphetamines or another illegal drug?	None	99.9	878	97.4	850	94.7	764	87	663	95	3,155	99.6	668	96.8	705	91.5	677	91.1	614	94.7	2,664	99.8	646	97.5	626	95.7	775	93.4	632	96.5	2,679
	1	0	0	1.4	12	3	24	6.6	50	2.6	86	0.4	3	2.1	15	5.4	40	5	34	3.3	92	0.2	1	1.2	8	1.6	13	4.4	30	1.9	52
	2	0.1	1	0.9	8	0.7	6	3.3	25	1.2	40	0	0	0.1	1	1.8	13	1	7	0.7	21	0	0	0.6	4	1.5	12	1	7	0.8	23
	3	0	0	0.2	2	0.5	4	0.8	6	0.4	12	0	0	0.1	1	0.3	2	0.9	6	0.3	9	0	0	0.3	2	0.2	2	0.7	5	0.3	9
	4	0	0	0.1	1	1.1	9	2.4	18	0.8	28	0	0	0.8	6	1.1	8	1.9	13	1	27	0	0	0.3	2	1	8	0.4	3	0.5	13
Think of up to four of your best friends (the friends you feel closest to). In the past 12 months, how many of your best friends have:																															
Used marijuana?	None	99.2	865	86.5	754	68	547	50.5	384	77.1	2,550	99.4	667	88.9	647	68.1	501	60.1	405	79	2,220	99.1	634	93.3	600	80.6	652	64	433	83.7	2,319
	1	0.5	4	7	61	12.7	102	13.3	101	8.1	268	0.6	4	5.4	39	12.4	91	13.9	94	8.1	228	0.8	5	3.4	22	7.2	58	12.1	82	6	167
	2	0.2	2	2.5	22	7.1	57	11.4	87	5.1	168	0	0	2.5	18	6.1	45	9.3	63	4.5	126	0	0	1.6	10	5.2	42	8.7	59	4	111
	3	0.1	1	1.6	14	3.6	29	6.4	49	2.8	93	0	0	1.4	10	4.2	31	4.5	30	2.5	71	0	0	0.5	3	1.7	14	4.7	32	1.8	49
	4	0	0	2.4	21	8.6	69	18.3	139	6.9	229	0	0	1.9	14	9.2	68	12.2	82	5.8	164	0.2	1	1.2	8	5.3	43	10.5	71	4.4	123

Peer-Individual Protective Factor: Belief in the Moral Order																															
Question	Response	County 2017										County 2019										County 2021									
		6th		8th		10th		12th		Total		6th		8th		10th		12th		Total		6th		8th		10th		12th		Total	
		%	n	%	n	%	n	%	n	%	n	%	n	%	n	%	n	%	n	%	n	%	n	%	n	%	n	%	n	%	n
I think it is okay to take something without asking as long as you get away with it.	NO!	85.7	753	68.7	600	60.1	486	58.9	450	68.9	2,289	83.5	563	73.5	533	65.1	484	71.9	486	73.3	2,066	82.2	531	72	457	63.9	516	65.2	440	70.4	1,944
	no	13.3	117	27.4	239	34.5	279	37.3	285	27.7	920	15	101	23.4	170	30.8	229	25.9	175	24	675	16.6	107	23.8	151	30.9	249	31	209	25.9	716
	yes	0.7	6	3.3	29	4.3	35	2.9	22	2.8	92	1.5	10	2.6	19	3.1	23	1.9	13	2.3	65	1.1	7	3.8	24	3.8	31	3.6	24	3.1	86
	YES!	0.3	3	0.6	5	1	8	0.9	7	0.7	23	0	0	0.4	3	0.9	7	0.3	2	0.4	12	0.2	1	0.5	3	1.4	11	0.3	2	0.6	17
It is alright to beat people up if they start the fight.	NO!	59	519	37.9	329	33.6	272	32.2	245	41.1	1,365	66.8	446	45.1	326	37.9	283	44.5	301	48.2	1,356	55.7	359	43.5	275	34.7	279	35.5	238	41.8	1,151
	no	25.3	223	26.4	229	29.3	237	26.5	202	26.8	891	16.5	110	24.1	174	18.8	140	22.9	155	20.6	579	26.7	172	28	177	23.5	189	23.7	159	25.3	697
	yes	10.7	94	23.6	205	22.3	181	26.7	203	20.6	683	13.2	88	21	152	28.4	212	22.6	153	21.5	605	13.5	87	21.5	136	28.8	232	28.3	190	23.4	645
	YES!	5	44	12.1	105	14.8	120	14.6	111	11.4	380	3.6	24	9.8	71	14.9	111	9.9	67	9.7	273	4	26	7	44	13	105	12.5	84	9.4	259
I think sometimes it's okay to cheat at school.	NO!	80.6	710	58.4	509	45.2	366	37.6	287	56.3	1,872	80.1	535	62.2	450	43.7	325	45.6	309	57.5	1,619	76.9	492	60.8	387	39	314	40.3	271	53.2	1,464
	no	15.8	139	31.5	274	33.7	273	35.5	271	28.8	957	17.4	116	27.8	201	35.8	266	32.2	218	28.5	801	19.1	122	27.9	178	36.3	292	31.7	213	29.2	805
	yes	3	26	8.7	76	17.5	142	21.9	167	12.4	411	2.4	16	8.8	64	16.9	126	18.1	123	11.7	329	3.3	21	9.4	60	20.6	166	22.3	150	14.4	397
	YES!	0.7	6	1.4	12	3.6	29	5	38	2.6	85	0.1	1	1.2	9	3.6	27	4.1	28	2.3	65	0.8	5	1.9	12	4.1	33	5.7	38	3.2	88
It is important to be honest with your parents, even if they become upset or you get punished.	NO!	7.9	70	6.5	56	7.6	61	7.2	55	7.3	242	16.8	112	16.8	121	15.3	113	16.6	112	16.4	458	12.5	80	16.9	107	17.1	137	15.9	107	15.7	431
	no	3.3	29	7.8	68	10.4	84	11.5	88	8.1	269	3.7	25	6.6	48	10	74	9.1	61	7.4	208	5.8	37	8.4	53	13.5	108	14.8	100	10.8	298
	yes	21.3	188	34.9	303	42.1	339	49.9	381	36.5	1,211	21.3	142	31.6	228	41.5	307	41.9	282	34.2	959	28.6	183	34.3	217	42.2	338	42.9	289	37.4	1,027
	YES!	67.4	594	50.8	441	40	322	31.3	239	48.1	1,596	58.2	388	45	325	33.2	245	32.4	218	42	1,176	53.1	340	40.3	255	27.2	218	26.4	178	36.1	991

Peer-Individual Protective Factor: Religiosity																															
Question	Response	County 2017										County 2019										County 2021									
		6th		8th		10th		12th		Total		6th		8th		10th		12th		Total		6th		8th		10th		12th		Total	
		%	n	%	n	%	n	%	n	%	n	%	n	%	n	%	n	%	n	%	n	%	n	%	n	%	n	%	n	%	n
How often do you attend religious services or activities?	Never	25.4	220	28.6	250	34.2	278	38.7	296	31.5	1,044	30.2	206	30.4	225	33.7	254	34.5	237	32.2	922	31.6	209	33.6	218	37.2	307	44.7	308	36.9	1,042
	Rarely	29.6	256	29.3	256	24.5	199	28.4	217	28	928	28	191	27.2	201	31.7	239	27.8	191	28.7	822	32.2	213	30.7	199	27.3	225	29.8	205	29.8	842
	1-2 times a month	11.9	103	15	131	15.5	126	11.6	89	13.5	449	13.3	91	14.5	107	13.7	103	12.8	88	13.6	389	13	86	12	78	14.2	117	9.6	66	12.3	347
	Once a week or more	33.1	286	27.1	237	25.7	209	21.2	162	27	894	28.6	195	28	207	20.8	157	24.8	170	25.5	729	23.1	153	23.6	153	21.3	176	16	110	21	592

ATOD Use And Access: Willingness To Use

Question	Response	County 2017										County 2019										County 2021									
		6th		8th		10th		12th		Total		6th		8th		10th		12th		Total		6th		8th		10th		12th		Total	
		%	n	%	n	%	n	%	n	%	n	%	n	%	n	%	n	%	n	%	n	%	n	%	n	%	n	%	n	%	n
How willing are you to try the drugs listed below before you are 21? These are not questions about current or past use of these drugs. ALCOHOL (beer, wine, coolers, hard liquor such as vodka, whiskey, gin, or rum)	I would never try it	71.8	699	47.9	447	36.1	309	24.2	194	46.3	1,649	72.9	599	55.1	443	33.9	273	30.8	222	48.8	1,537	74.7	592	55.8	396	41.7	370	32.8	243	51.1	1,601
	I probably wouldn't try it	15.9	155	19.8	185	17.6	151	14.1	113	16.9	604	15.6	128	16.4	132	16	129	13.6	98	15.5	487	14	111	20.8	148	19	169	13.8	102	16.9	530
	I'm not sure whether or not I would try it	8.9	87	17.9	167	20.2	173	16.6	133	15.7	560	6.1	50	15.5	125	23.4	188	20.4	147	16.2	510	8.4	67	14.2	101	19.3	171	20.9	155	15.8	494
	I would like to try it	3.2	31	10.4	97	17.2	147	27.2	218	13.8	493	4.3	35	10.3	83	17.1	138	22.5	162	13.3	418	2.1	17	7.5	53	14.4	128	22.4	166	11.6	364
	I would use it any chance I got	0.2	2	4	37	9	77	17.9	143	7.3	259	1.2	10	2.6	21	9.6	77	12.6	91	6.3	199	0.8	6	1.7	12	5.6	50	10.1	75	4.6	143
How willing are you to try the drugs listed below before you are 21? These are not questions about current or past use of these drugs. MARIJUANA (pot, hash, cannabis, weed)	I would never try it	95.6	922	79.3	741	59	506	44.8	359	71.1	2,528	94.9	770	78.7	632	56.4	455	49.2	354	70.4	2,211	95	745	83.6	595	63.9	567	49.9	369	72.9	2,276
	I probably wouldn't try it	2.5	24	9	84	11.3	97	12.7	102	8.6	307	2.6	21	9.3	75	15.5	125	11.8	85	9.7	306	2.7	21	7.6	54	12.6	112	15	111	9.5	298
	I'm not sure whether or not I would try it	1.5	14	6.5	61	12.5	107	13.1	105	8.1	287	1.2	10	6.5	52	11.9	96	15.7	113	8.6	271	1.8	14	5.1	36	10.8	96	15.2	112	8.3	258
	I would like to try it	0.3	3	1.9	18	7.9	68	16	128	6.1	217	0.7	6	3.1	25	9.2	74	12.4	89	6.2	194	0.3	2	2	14	7.2	64	12.6	93	5.5	173
	I would use it any chance I got	0.1	1	3.3	31	9.2	79	13.4	107	6.1	218	0.5	4	2.4	19	7.1	57	11	79	5.1	159	0.3	2	1.8	13	5.4	48	7.3	54	3.7	117

ATOD Use And Access: High Prevalence/Early Initiation Drugs

Question	Response	County 2017										County 2019										County 2021									
		6th		8th		10th		12th		Total		6th		8th		10th		12th		Total		6th		8th		10th		12th		Total	
		%	n	%	n	%	n	%	n	%	n	%	n	%	n	%	n	%	n	%	n	%	n	%	n	%	n	%	n	%	n
How many times in your lifetime have you had beer, wine, or hard liquor?	0 times	84.4	826	64.7	608	55.7	479	37.5	306	61.7	2,219	85.6	710	69.7	566	52	427	46.1	339	63.9	2,042	87.5	702	77.6	558	62.4	558	50.2	377	69.3	2,195
	1-2 times	12.3	120	21.8	205	17.9	154	13.7	112	16.4	591	12.5	104	18.6	151	20.2	166	15.6	115	16.8	536	10.2	82	14.2	102	19.7	176	15.7	118	15.1	478
	3-5 times	1.8	18	6	56	10.1	87	13	106	7.4	267	0.8	7	4.3	35	10.6	87	11.2	82	6.6	211	1.2	10	4.2	30	8.1	72	9.9	74	5.9	186
	6-9 times	0.8	8	3.2	30	4.7	40	8.5	69	4.1	147	0.4	3	3.6	29	5.8	48	7.6	56	4.3	136	0.4	3	1.9	14	3.7	33	5.3	40	2.8	90
	10-19 times	0.2	2	1.9	18	5.5	47	9.9	81	4.1	148	0.2	2	2.3	19	4.4	36	7.5	55	3.5	112	0.4	3	1.4	10	2.3	21	8.1	61	3	95
	20-39 times	0	0	1	9	2.2	19	6.7	55	2.3	83	0.2	2	0.7	6	2.8	23	4.8	35	2.1	66	0.1	1	0.1	1	1.5	13	4.8	36	1.6	51
	40 or more times	0.5	5	1.4	13	4	34	10.7	87	3.9	139	0.1	1	0.7	6	4.1	34	7.2	53	2.9	94	0.1	1	0.6	4	2.3	21	6	45	2.2	71
How many times in the past 30 days have you had beer, wine, or hard liquor?	0 times	98.1	961	91.4	861	81.6	698	65.9	535	85.1	3,055	97.5	808	92.9	751	81.2	663	75.5	551	87.1	2,773	98.3	788	94.8	679	88.1	784	76.9	573	89.6	2,824
	1-2 times	1.5	15	6.4	60	12	103	19.2	156	9.3	334	2.3	19	5.1	41	12.2	100	14.8	108	8.4	268	1.1	9	3.6	26	7.6	68	14.6	109	6.7	212
	3-5 times	0.1	1	1.3	12	3.6	31	8.1	66	3.1	110	0.1	1	1	8	3.5	29	5.3	39	2.4	77	0.2	2	0.4	3	1.9	17	4.4	33	1.7	55
	6-9 times	0.1	1	0.4	4	1.6	14	4.2	34	1.5	53	0	0	0.6	5	1.7	14	2.5	18	1.2	37	0.1	1	0.4	3	1.6	14	1.7	13	1	31
	10-19 times	0	0	0.4	4	0.7	6	1.4	11	0.6	21	0	0	0.4	3	0.5	4	1.4	10	0.5	17	0.1	1	0.4	3	0.3	3	1.3	10	0.5	17
	20-39 times	0.1	1	0.1	1	0.2	2	0.6	5	0.3	9	0	0	0	0	0.5	4	0.3	2	0.2	6	0	0	0.3	2	0.1	1	0.5	4	0.2	7
	40 or more times	0.1	1	0	0	0.1	1	0.6	5	0.2	7	0.1	1	0	0	0.4	3	0.3	2	0.2	6	0.1	1	0	0	0.3	3	0.4	3	0.2	7

ATOD Use And Access: High Prevalence/Early Initiation Drugs (continued)

Question	Response	County 2017										County 2019										County 2021									
		6th		8th		10th		12th		Total		6th		8th		10th		12th		Total		6th		8th		10th		12th		Total	
		%	n	%	n	%	n	%	n	%	n	%	n	%	n	%	n	%	n	%	n	%	n	%	n	%	n	%	n	%	n
How many times in your lifetime have you used marijuana (pot, hash, cannabis, weed)?	0 times	99.7	958	95.2	896	82.6	711	67.2	548	87	3,113	99.8	813	95.4	771	85	690	74.4	547	89	2,821	99.1	787	96.5	692	89	795	76.6	574	90.3	2,848
	1-2 times	0.2	2	1.6	15	5.5	47	7.8	64	3.6	128	0.2	2	2	16	5	41	5.4	40	3.1	99	0.8	6	1.1	8	3.7	33	7.5	56	3.3	103
	3-5 times	0	0	0.7	7	2.2	19	4.9	40	1.8	66	0	0	1.1	9	2.3	19	3.4	25	1.7	53	0	0	0.6	4	2.7	24	3.9	29	1.8	57
	6-9 times	0	0	0.4	4	1.9	16	3.2	26	1.3	46	0	0	0.4	3	1.7	14	1.6	12	0.9	29	0	0	0.4	3	1	9	2	15	0.9	27
	10-19 times	0	0	0.5	5	1.5	13	4	33	1.4	51	0	0	0.5	4	2.1	17	3.4	25	1.5	46	0	0	0.6	4	0.9	8	2.3	17	0.9	29
	20-39 times	0	0	0.2	2	2.1	18	4	33	1.5	53	0	0	0.2	2	1	8	2.4	18	0.9	28	0	0	0.4	3	0.9	8	1.3	10	0.7	21
	40 or more times	0.1	1	1.3	12	4.3	37	8.8	72	3.4	122	0	0	0.4	3	2.8	23	9.3	68	3	94	0.1	1	0.4	3	1.8	16	6.4	48	2.2	68
How many times in the past 30 days have you used marijuana (pot, hash, cannabis, weed)?	0 times	99.8	966	96.5	910	89.7	767	81.6	660	92.4	3,303	99.9	819	97.4	784	92.5	750	85.6	625	94.1	2,978	99.9	793	98.5	705	94.7	845	89.7	668	95.7	3,011
	1-2 times	0.2	2	1.1	10	4.4	38	7.8	63	3.2	113	0.1	1	1.9	15	3.5	28	4	29	2.3	73	0.1	1	0.7	5	2.8	25	4.2	31	2	62
	3-5 times	0	0	1.3	12	2.5	21	3.3	27	1.7	60	0	0	0.5	4	1.2	10	2.9	21	1.1	35	0	0	0.3	2	0.8	7	1.5	11	0.6	20
	6-9 times	0	0	0.2	2	1.4	12	1.9	15	0.8	29	0	0	0.2	2	0.6	5	1.5	11	0.6	18	0	0	0.1	1	0.6	5	1.5	11	0.5	17
	10-19 times	0	0	0.4	4	0.7	6	1.4	11	0.6	21	0	0	0	0	0.7	6	2.5	18	0.8	24	0	0	0.3	2	0.2	2	1.2	9	0.4	13
	20-39 times	0	0	0.3	3	0.9	8	1.6	13	0.7	24	0	0	0	0	0.6	5	1.6	12	0.5	17	0	0	0	0	0.4	4	0.7	5	0.3	9
	40 or more times	0	0	0.2	2	0.4	3	2.5	20	0.7	25	0	0	0	0	0.9	7	1.9	14	0.7	21	0	0	0.1	1	0.4	4	1.3	10	0.5	15
How many times in your lifetime have you sniffed glue, breathed the contents of an aerosol spray can, or inhaled other gases or sprays in order to get high?	0 times	97.1	944	95	898	94.2	810	96.4	785	95.7	3,437	95.3	788	93.8	758	94.3	771	96.6	710	94.9	3,027	96.6	769	96.7	696	95.3	854	95.6	717	96	3,036
	1-2 times	2.3	22	3.3	31	2.9	25	1.8	15	2.6	93	2.9	24	3.5	28	2.6	21	1.9	14	2.7	87	2.3	18	2.1	15	2.8	25	1.9	14	2.3	72
	3-5 times	0.2	2	0.7	7	1.3	11	0.9	7	0.8	27	1.2	10	1.5	12	1.2	10	1.1	8	1.3	40	0.5	4	0.7	5	0.9	8	0.8	6	0.7	23
	6-9 times	0.2	2	0.3	3	0.9	8	0.4	3	0.4	16	0.2	2	0	0	0.7	6	0	0	0.3	8	0	0	0.1	1	0.2	2	0.7	5	0.3	8
	10-19 times	0.1	1	0.3	3	0.2	2	0.2	2	0.2	8	0.1	1	0.6	5	0.5	4	0.3	2	0.4	12	0.4	3	0	0	0.1	1	0.3	2	0.2	6
	20-39 times	0	0	0.1	1	0.1	1	0	0	0.1	2	0.2	2	0.1	1	0.6	5	0.1	1	0.3	9	0.1	1	0.1	1	0.1	1	0.1	1	0.1	4
	40 or more times	0.1	1	0.2	2	0.3	3	0.2	2	0.2	8	0	0	0.5	4	0.1	1	0	0	0.2	5	0.1	1	0.3	2	0.6	5	0.7	5	0.4	13
How many times in the past 30 days have you sniffed glue, breathed the contents of an aerosol spray can, or inhaled other gases or sprays in order to get high?	0 times	98.8	966	98.2	924	97.8	836	99.6	806	98.6	3,532	98.4	811	97.6	787	98.4	802	99.5	726	98.5	3,126	99	786	99	712	99	885	99.1	743	99	3,126
	1-2 times	1.2	12	1.3	12	1.3	11	0.1	1	1	36	1.3	11	1.6	13	1.1	9	0.4	3	1.1	36	0.6	5	0.6	4	0.6	5	0.5	4	0.6	18
	3-5 times	0	0	0.3	3	0.5	4	0.1	1	0.2	8	0.2	2	0.2	2	0.2	2	0	0	0.2	6	0.1	1	0.1	1	0.2	2	0.1	1	0.2	5
	6-9 times	0	0	0.1	1	0.1	1	0	0	0.1	2	0	0	0.5	4	0	0	0	0	0.1	4	0	0	0	0	0.2	2	0.1	1	0.1	3
	10-19 times	0	0	0.1	1	0.1	1	0	0	0.1	2	0	0	0	0	0	0	0.1	1	0	1	0.3	2	0.1	1	0	0	0	0	0.1	3
	20-39 times	0	0	0	0	0	0	0	0	0	0	0	0	0	0	0.2	2	0	0	0.1	2	0	0	0.1	1	0	0	0	0	0	1
	40 or more times	0	0	0	0	0.2	2	0.1	1	0.1	3	0	0	0	0	0	0	0	0	0	0	0	0	0	0	0	0	0	0.1	1	0

ATOD Use And Access: High Prevalence/Early Initiation Drugs (continued)

Question	Response	County 2017										County 2019										County 2021									
		6th		8th		10th		12th		Total		6th		8th		10th		12th		Total		6th		8th		10th		12th		Total	
		%	n	%	n	%	n	%	n	%	n	%	n	%	n	%	n	%	n	%	n	%	n	%	n	%	n	%	n	%	n
How many times in your lifetime have you used over-the-counter medicine (cough syrup, cold medicine, etc.) in order to get high?	0 times	97.9	948	96.8	915	95.6	819	95.3	776	96.5	3,458	97.3	798	96.8	779	95.1	778	96.2	703	96.3	3,058	n/a	n/a	n/a	n/a	n/a	n/a	n/a	n/a	n/a	n/a
	1-2 times	0.9	9	1.5	14	2.9	25	1.8	15	1.8	63	1.2	10	1.9	15	2.2	18	2.9	21	2	64	n/a	n/a	n/a	n/a	n/a	n/a	n/a	n/a	n/a	n/a
	3-5 times	0.2	2	0.7	7	0.9	8	1.7	14	0.9	31	0	0	0.5	4	1.6	13	0.3	2	0.6	19	n/a	n/a	n/a	n/a	n/a	n/a	n/a	n/a	n/a	n/a
	6-9 times	0.4	4	0.3	3	0	0	0.5	4	0.3	11	1	8	0.2	2	0.2	2	0.4	3	0.5	15	n/a	n/a	n/a	n/a	n/a	n/a	n/a	n/a	n/a	n/a
	10-19 times	0.2	2	0.2	2	0.2	2	0.2	2	0.2	8	0.5	4	0.5	4	0.4	3	0	0	0.3	11	n/a	n/a	n/a	n/a	n/a	n/a	n/a	n/a	n/a	n/a
	20-39 times	0.1	1	0.1	1	0.4	3	0	0	0.1	5	0	0	0	0	0.2	2	0.1	1	0.1	3	n/a	n/a	n/a	n/a	n/a	n/a	n/a	n/a	n/a	n/a
	40 or more times	0.2	2	0.3	3	0	0	0.4	3	0.2	8	0	0	0.1	1	0.2	2	0.1	1	0.1	4	n/a	n/a	n/a	n/a	n/a	n/a	n/a	n/a	n/a	n/a
How many times in the past 30 days have you used over-the-counter medicine (cough syrup, cold medicine, etc.) in order to get high?	0 times	99.1	956	98.3	927	99.4	851	98.4	798	98.8	3,532	98.9	810	98.6	791	98.2	799	99.5	726	98.8	3,126	n/a	n/a	n/a	n/a	n/a	n/a	n/a	n/a	n/a	
	1-2 times	0.5	5	0.8	8	0.4	3	1	8	0.7	24	0.9	7	1	8	1.6	13	0.4	3	1	31	n/a	n/a	n/a	n/a	n/a	n/a	n/a	n/a	n/a	
	3-5 times	0.1	1	0.4	4	0.2	2	0.5	4	0.3	11	0.2	2	0.4	3	0	0	0.1	1	0.2	6	n/a	n/a	n/a	n/a	n/a	n/a	n/a	n/a	n/a	
	6-9 times	0.2	2	0.2	2	0	0	0.1	1	0.1	5	0	0	0	0	0	0	0	0	0	0	0	n/a	n/a	n/a	n/a	n/a	n/a	n/a	n/a	
	10-19 times	0.1	1	0.1	1	0	0	0	0	0.1	2	0	0	0	0	0.1	1	0	0	0	1	n/a	n/a	n/a	n/a	n/a	n/a	n/a	n/a	n/a	
	20-39 times	0	0	0	0	0	0	0	0	0	0	0	0	0	0	0	0	0	0	0	0	0	n/a	n/a	n/a	n/a	n/a	n/a	n/a	n/a	
	40 or more times	0	0	0.1	1	0	0	0	0	0	1	0	0	0	0	0.1	1	0	0	0	1	n/a	n/a	n/a	n/a	n/a	n/a	n/a	n/a	n/a	
Have you ever smoked cigarettes?	Never	98.2	963	92.7	876	86.7	746	76.9	622	89.2	3,207	98.7	819	94	761	88.9	724	84.9	619	91.8	2,923	98.1	783	96.4	693	92.5	827	85.9	642	93.3	2,945
	Once or twice	1.5	15	4.7	44	7.3	63	9	73	5.4	195	1	8	3.6	29	6.6	54	7.5	55	4.6	146	1.5	12	1.3	9	5.3	47	8.2	61	4.1	129
	Once in a while but not regularly	0.2	2	1.7	16	3.4	29	9	73	3.3	120	0.2	2	1.4	11	2.5	20	4.1	30	2	63	0.4	3	1	7	1.1	10	4.3	32	1.6	52
	Regularly in the past	0.1	1	0.4	4	1	9	2.1	17	0.9	31	0.1	1	0.5	4	1.1	9	2.2	16	0.9	30	0	0	0.6	4	0.8	7	1.1	8	0.6	19
	Regularly now	0	0	0.5	5	1.5	13	3	24	1.2	42	0	0	0.6	5	0.9	7	1.2	9	0.7	21	0	0	0.8	6	0.3	3	0.5	4	0.4	13
How frequently have you smoked cigarettes during the past 30 days?	Never	99.9	977	97.3	920	94.8	815	89	718	95.5	3,430	99.5	824	98.2	796	96.8	785	95.3	693	97.5	3,098	99.7	796	98.3	707	98	876	95.9	716	98	3,095
	Once or twice	0.1	1	1.5	14	3.1	27	6.6	53	2.6	95	0.2	2	1.1	9	1.6	13	3	22	1.4	46	0.1	1	0.6	4	1.5	13	2.8	21	1.2	39
	Once or twice per week	0	0	0.8	8	0.5	4	1.7	14	0.7	26	0.1	1	0.1	1	0.6	5	0.3	2	0.3	9	0.1	1	0.1	1	0.2	2	0.7	5	0.3	9
	About once a day	0	0	0.1	1	1	9	0.9	7	0.5	17	0.1	1	0.1	1	0.2	2	0.4	3	0.2	7	0	0	0.7	5	0	0	0	0.2	5	
	More than once a day	0	0	0.3	3	0.6	5	1.9	15	0.6	23	0	0	0.5	4	0.7	6	1	7	0.5	17	0	0	0.3	2	0.3	3	0.7	5	0.3	10
Have you ever used smokeless tobacco (chew, snuff, plug, dipping tobacco, or chewing tobacco)?	Never	98.8	970	94.8	896	92.6	796	84.8	684	93.1	3,346	99.6	822	97.4	784	94.3	768	90.6	657	95.6	3,031	98.9	786	98.3	704	95.7	852	93	692	96.5	3,034
	Once or twice	1	10	3.1	29	2.8	24	6.1	49	3.1	112	0.2	2	1.6	13	3.9	32	4.1	30	2.4	77	1	8	1.1	8	2.4	21	3.6	27	2	64
	Once in a while but not regularly	0.1	1	0.7	7	1.7	15	3	24	1.3	47	0	0	0.4	3	0.7	6	1.4	10	0.6	19	0.1	1	0.1	1	1	9	1.7	13	0.8	24
	Regularly in the past	0.1	1	0.7	7	0.6	5	1.2	10	0.6	23	0	0	0.4	3	0.6	5	2.5	18	0.8	26	0	0	0.1	1	0.4	4	0.9	7	0.4	12
	Regularly now	0	0	0.6	6	2.3	20	5	40	1.8	66	0.1	1	0.2	2	0.4	3	1.4	10	0.5	16	0	0	0.3	2	0.4	4	0.7	5	0.3	11
How frequently have you used smokeless tobacco during the past 30 days?	Never	99.7	976	98.2	927	95.6	822	91.4	737	96.5	3,462	99.9	819	99.1	800	99	802	95.6	695	98.5	3,116	99.7	793	99.3	711	98.1	873	98	729	98.8	3,106
	Once or twice	0.3	3	1.1	10	1.3	11	2.9	23	1.3	47	0	0	0.5	4	0.4	3	2.2	16	0.7	23	0.3	2	0.1	1	1.1	10	0.5	4	0.5	17
	Once or twice per week	0	0	0.3	3	0.3	3	0.7	6	0.3	12	0	0	0.1	1	0.1	1	0.7	5	0.2	7	0	0	0.1	1	0.3	3	0.7	5	0.3	9
	About once a day	0	0	0.1	1	0.9	8	0.5	4	0.4	13	0.1	1	0	0	0.1	1	0.4	3	0.2	5	0	0	0.1	1	0.2	2	0.1	1	0.1	4
	More than once a day	0	0	0.3	3	1.9	16	4.5	36	1.5	55	0	0	0.2	2	0.4	3	1.1	8	0.4	13	0	0	0.3	2	0.2	2	0.7	5	0.3	9

ATOD Use And Access: High Prevalence/Early Initiation Drugs (continued)

Question	Response	County 2017										County 2019										County 2021									
		6th		8th		10th		12th		Total		6th		8th		10th		12th		Total		6th		8th		10th		12th		Total	
		%	n	%	n	%	n	%	n	%	n	%	n	%	n	%	n	%	n	%	n	%	n	%	n	%	n	%	n	%	n
How frequently have you used an electronic vapor product such as:																															
E-cigarettes vapes vape pens e-cigars e-hookahs, hookah pens and mods during the past 30 days?	Never	98	959	94.1	887	85.9	737	78.9	636	89.8	3,219	98.7	812	90.2	731	79.7	644	72.2	525	85.6	2,712	98.4	782	94.4	677	89.3	792	80.2	597	90.6	2,848
	Once or twice	1.9	19	3.7	35	9.4	81	11.5	93	6.4	228	1.1	9	6.5	53	9	73	11.8	86	7	221	1.5	12	3.1	22	6.5	58	7.5	56	4.7	148
	Once or twice per week	0.1	1	1.2	11	2.3	20	4.5	36	1.9	68	0.1	1	1	8	3.2	26	4.1	30	2.1	65	0	0	0.8	6	1.2	11	2.8	21	1.2	38
	About once a day	0	0	0.5	5	1.2	10	1.1	9	0.7	24	0.1	1	0.4	3	1.9	15	1.8	13	1	32	0	0	0	0	0.3	3	2.3	17	0.6	20
	More than once a day	0	0	0.5	5	1.2	10	4	32	1.3	47	0	0	1.9	15	6.2	50	10	73	4.4	138	0.1	1	1.7	12	2.6	23	7.1	53	2.8	89
If you used an electronic vapor product such as e-cigarettes, vapes, vape pens, e-cigars, e-hookahs, hookah pens, and mods during the past 12 months, with which substances did you use it?	I did not vape	80.4	791	87.4	827	79.8	688	71.7	580	80.1	2,886	97.2	761	88.3	693	76.2	610	68	490	82.7	2,554	95.3	722	93.2	654	88.4	772	77.7	569	88.6	2,717
	Just flavoring	1.9	19	7.6	72	14	121	17.8	144	9.9	356	1.5	12	7.8	61	12.1	97	14.7	106	8.9	276	1.6	12	2.7	19	4.2	37	6.7	49	3.8	117
	Nicotine	0.1	1	2.1	20	6.3	54	12.4	100	4.9	175	0.1	1	4.6	36	16.1	129	21.9	158	10.5	324	0.5	4	3.7	26	8.1	71	17.3	127	7.4	228
	Marijuana or hash oil	0	0	0.6	6	2.7	23	5.6	45	2.1	74	0	0	1.3	10	5.2	42	8.3	60	3.6	112	0.1	1	1.3	9	3.7	32	7	51	3	93
	Other substances	0.1	1	0.1	1	0	0	0.1	1	0.1	3	0	0	0.4	3	0.7	6	0	0	0.3	9	0	0	0.3	2	0.2	2	0.5	4	0.3	8
	I don't know	4.4	43	2.4	23	0.9	8	0.9	7	2.2	81	2.7	21	2.8	22	2.6	21	3.1	22	2.8	86	5	38	1.9	13	1.7	15	2.6	19	2.8	85

ATOD Use And Access: Other Drugs

Question	Response	County 2017										County 2019										County 2021									
		6th		8th		10th		12th		Total		6th		8th		10th		12th		Total		6th		8th		10th		12th		Total	
		%	n	%	n	%	n	%	n	%	n	%	n	%	n	%	n	%	n	%	n	%	n	%	n	%	n	%	n	%	n
How many times in your lifetime have you used cocaine?	0 times	99.9	971	99.2	938	99.1	851	96.8	791	98.8	3,551	99.9	823	99.9	810	99.1	813	97	715	99	3,161	99.7	796	99.6	716	99.6	890	98.8	741	99.4	3,143
	1-2 times	0	0	0.4	4	0.7	6	1.8	15	0.7	25	0.1	1	0	0	0.2	2	1.9	14	0.5	17	0.3	2	0.1	1	0.1	1	0.7	5	0.3	9
	3-5 times	0	0	0	0	0.1	1	0.4	3	0.1	4	0	0	0	0	0.4	3	0.5	4	0.2	7	0	0	0	0	0	0	0.1	1	0	1
	6-9 times	0	0	0.2	2	0.1	1	0.2	2	0.1	5	0	0	0	0	0.2	2	0.1	1	0.1	3	0	0	0	0	0.1	1	0.1	1	0.1	2
	10-19 times	0	0	0.1	1	0	0	0.2	2	0.1	3	0	0	0	0	0	0	0.3	2	0.1	2	0	0	0	0	0	0.1	1	0	0	1
	20-39 times	0	0	0	0	0	0	0.2	2	0.1	2	0	0	0	0	0	0	0	0	0	0	0	0	0.1	1	0	0	0	0	0	1
	40 or more times	0.1	1	0.1	1	0	0	0.2	2	0.1	4	0	0	0.1	1	0	0	0.1	1	0.1	2	0	0	0.1	1	0.2	2	0.1	1	0.1	4
How many times in the past 30 days have you used cocaine?	0 times	100	974	99.7	941	100	856	99.1	803	99.7	3,574	99.9	817	100	807	99.8	812	99.6	729	99.8	3,165	100	798	99.7	717	99.7	891	99.6	746	99.7	3,152
	1-2 times	0	0	0.2	2	0	0	0.6	5	0.2	7	0.1	1	0	0	0.2	2	0.1	1	0.1	4	0	0	0.1	1	0.1	1	0.3	2	0.1	4
	3-5 times	0	0	0.1	1	0	0	0	0	0	1	0	0	0	0	0	0	0	0	0	0	0	0	0.1	1	0	0	0	0	0	1
	6-9 times	0	0	0	0	0	0	0	0	0	0	0	0	0	0	0	0	0.1	1	0	1	0	0	0	0	0.2	2	0	0	0.1	2
	10-19 times	0	0	0	0	0	0	0.1	1	0	1	0	0	0	0	0	0	0	0	0	0	0	0	0	0	0	0	0	0	0	0
	20-39 times	0	0	0	0	0	0	0	0	0	0	0	0	0	0	0	0	0.1	1	0	1	0	0	0	0	0	0	0.1	1	0	1
	40 or more times	0	0	0	0	0	0	0.1	1	0	1	0	0	0	0	0	0	0	0	0	0	0	0	0	0	0	0	0	0	0	0

ATOD Use And Access: Other Drugs (continued)

Question	Response	County 2017										County 2019										County 2021									
		6th		8th		10th		12th		Total		6th		8th		10th		12th		Total		6th		8th		10th		12th		Total	
		%	n	%	n	%	n	%	n	%	n	%	n	%	n	%	n	%	n	%	n	%	n	%	n	%	n	%	n	%	n
How many times in your lifetime have you used crack?	0 times	99.9	968	99.7	940	99.7	858	99	808	99.6	3,574	100	818	99.9	811	99.9	817	99.3	728	99.8	3,174	100	797	99.7	715	99.6	889	99.7	747	99.7	3,148
	1-2 times	0	0	0.2	2	0.1	1	0.5	4	0.2	7	0	0	0	0	0.1	1	0.4	3	0.1	4	0	0	0	0	0.1	1	0.1	1	0.1	2
	3-5 times	0	0	0	0	0	0	0.2	2	0.1	2	0	0	0	0	0	0	0.1	1	0	1	0	0	0	0	0	0	0	0	0	0
	6-9 times	0	0	0.1	1	0.1	1	0.1	1	0.1	3	0	0	0	0	0	0	0	0	0	0	0	0	0	0	0	0	0.1	1	0	1
	10-19 times	0	0	0	0	0	0	0.1	1	0	1	0	0	0	0	0	0	0.1	1	0	1	0	0	0	0	0	0	0	0	0	0
	20-39 times	0	0	0	0	0	0	0	0	0	0	0	0	0	0	0	0	0	0	0	0	0	0	0.1	1	0	0	0	0	0	1
	40 or more times	0.1	1	0	0	0.1	1	0	0	0.1	2	0	0	0.1	1	0	0	0	0	0	1	0	0	0.1	1	0.3	3	0	0	0.1	4
How many times in the past 30 days have you used crack?	0 times	100	975	100	944	99.9	855	99.9	807	99.9	3,581	100	818	100	806	100	816	100	729	100	3,169	100	797	99.7	715	99.7	890	100	748	99.8	3,150
	1-2 times	0	0	0	0	0	0	0.1	1	0	1	0	0	0	0	0	0	0	0	0	0	0	0	0	0	0.1	1	0	0	0	1
	3-5 times	0	0	0	0	0	0	0	0	0	0	0	0	0	0	0	0	0	0	0	0	0	0	0.1	1	0	0	0	0	0	1
	6-9 times	0	0	0	0	0	0	0	0	0	0	0	0	0	0	0	0	0	0	0	0	0	0	0.1	1	0.2	2	0	0	0.1	3
	10-19 times	0	0	0	0	0	0	0	0	0	0	0	0	0	0	0	0	0	0	0	0	0	0	0	0	0	0	0	0	0	0
	20-39 times	0	0	0	0	0	0	0	0	0	0	0	0	0	0	0	0	0	0	0	0	0	0	0	0	0	0	0	0	0	0
	40 or more times	0	0	0	0	0.1	1	0	0	0	1	0	0	0	0	0	0	0	0	0	0	0	0	0	0	0	0	0	0	0	0
How many times in your lifetime have you used heroin?	0 times	99.9	968	99.8	941	99.7	856	99.4	807	99.7	3,572	100	816	99.8	806	99.9	813	99.3	727	99.7	3,162	100	796	99.7	717	99.7	885	99.6	741	99.7	3,139
	1-2 times	0	0	0.1	1	0.2	2	0.1	1	0.1	4	0	0	0.1	1	0.1	1	0.1	1	0.1	3	0	0	0	0	0.1	1	0.1	1	0.1	2
	3-5 times	0	0	0	0	0.1	1	0.2	2	0.1	3	0	0	0	0	0	0	0	0	0	0	0	0	0	0	0	0.1	1	0	0	1
	6-9 times	0	0	0.1	1	0	0	0.1	1	0.1	2	0	0	0	0	0	0	0	0	0	0	0	0	0	0	0	0	0	0	0	0
	10-19 times	0	0	0	0	0	0	0.1	1	0	1	0	0	0	0	0	0	0.1	1	0	1	0	0	0	0	0	0	0	0	0	0
	20-39 times	0	0	0	0	0	0	0	0	0	0	0	0	0	0	0	0	0.3	2	0.1	2	0	0	0.1	1	0	0	0.1	1	0.1	2
	40 or more times	0.1	1	0	0	0	0	0	0	0	1	0	0	0.1	1	0	0	0.1	1	0.1	2	0	0	0.1	1	0.2	2	0	0	0.1	3
How many times in the past 30 days have you used heroin?	0 times	100	973	100	943	99.9	852	99.8	808	99.9	3,576	100	818	99.9	805	100	810	99.7	730	99.9	3,163	100	796	99.7	717	99.7	885	99.9	742	99.8	3,140
	1-2 times	0	0	0	0	0.1	1	0.1	1	0.1	2	0	0	0.1	1	0	0	0	0	0	1	0	0	0	0	0.1	1	0.1	1	0.1	2
	3-5 times	0	0	0	0	0	0	0	0	0	0	0	0	0	0	0	0	0	0	0	0	0	0	0.1	1	0	0	0	0	0	1
	6-9 times	0	0	0	0	0	0	0.1	1	0	1	0	0	0	0	0	0	0.1	1	0	1	0	0	0.1	1	0.2	2	0	0	0.1	3
	10-19 times	0	0	0	0	0	0	0	0	0	0	0	0	0	0	0	0	0	0	0	0	0	0	0	0	0	0	0	0	0	0
	20-39 times	0	0	0	0	0	0	0	0	0	0	0	0	0	0	0	0	0	0	0	0	0	0	0	0	0	0	0	0	0	0
	40 or more times	0	0	0	0	0	0	0	0	0	0	0	0	0	0	0	0	0.1	1	0	1	0	0	0	0	0	0	0	0	0	0

ATOD Use And Access: Other Drugs (continued)

Question	Response	County 2017										County 2019										County 2021									
		6th		8th		10th		12th		Total		6th		8th		10th		12th		Total		6th		8th		10th		12th		Total	
		%	n	%	n	%	n	%	n	%	n	%	n	%	n	%	n	%	n	%	n	%	n	%	n	%	n	%	n	%	n
How many times in your lifetime have you used hallucinogens (acid, LSD, shrooms)?	0 times	99.9	961	99	932	96.6	827	92.5	753	97.2	3,473	99.8	819	99.3	801	97.4	796	94.4	692	97.8	3,108	99.7	784	99	706	97.8	874	95.5	716	98	3,080
	1-2 times	0	0	0.5	5	2.3	20	3.4	28	1.5	53	0.2	2	0.4	3	1.1	9	3.1	23	1.2	37	0.3	2	0.8	6	1.3	12	2.8	21	1.3	41
	3-5 times	0	0	0.1	1	0.7	6	1.6	13	0.6	20	0	0	0.2	2	0.7	6	1.2	9	0.5	17	0	0	0	0	0.3	3	0.8	6	0.3	9
	6-9 times	0	0	0	0	0.1	1	1.8	15	0.4	16	0	0	0.1	1	0.6	5	0.5	4	0.3	10	0	0	0.1	1	0.2	2	0.3	2	0.2	5
	10-19 times	0	0	0	0	0.2	2	0.1	1	0.1	3	0	0	0	0	0	0	0.4	3	0.1	3	0	0	0	0	0	0	0.1	1	0	1
	20-39 times	0	0	0.1	1	0	0	0.1	1	0.1	2	0	0	0	0	0	0	0	0	0	0	0	0	0	0	0	0	0.3	2	0.1	2
	40 or more times	0.1	1	0.2	2	0	0	0.4	3	0.2	6	0	0	0	0	0.1	1	0.3	2	0.1	3	0	0	0	0	0.3	3	0.3	2	0.2	5
How many times in the past 30 days have you used hallucinogens (acid, LSD, shrooms)?	0 times	100	973	99.7	939	99.1	848	97.9	790	99.2	3,550	100	816	99.8	801	99.3	809	98.9	724	99.5	3,150	100	786	99.6	710	99.2	887	99.2	743	99.5	3,126
	1-2 times	0	0	0.2	2	0.8	7	1.5	12	0.6	21	0	0	0.2	2	0.5	4	0.7	5	0.3	11	0	0	0.3	2	0.4	4	0.4	3	0.3	9
	3-5 times	0	0	0	0	0	0	0.1	1	0	1	0	0	0	0	0.1	1	0.3	2	0.1	3	0	0	0.1	1	0	0	0.1	1	0.1	2
	6-9 times	0	0	0.1	1	0.1	1	0.1	1	0.1	3	0	0	0	0	0.1	1	0	0	0	1	0	0	0	0	0.2	2	0.3	2	0.1	4
	10-19 times	0	0	0	0	0	0	0.1	1	0	1	0	0	0	0	0	0	0.1	1	0	1	0	0	0	0	0	0	0	0	0	0
	20-39 times	0	0	0	0	0	0	0.1	1	0	1	0	0	0	0	0	0	0	0	0	0	0	0	0	0	0	0	0	0	0	0
	40 or more times	0	0	0	0	0	0	0.1	1	0	1	0	0	0	0	0	0	0	0	0	0	0	0	0	0	0.1	1	0	0	0	1
How many times in your lifetime have you used methamphetamine (meth, crystal meth, crank)?	0 times	99.7	961	99.6	939	99.4	854	98.4	802	99.3	3,556	99.9	819	99.6	802	99.5	812	99.2	727	99.6	3,160	99.9	787	99.7	714	99.2	884	99.2	743	99.5	3,128
	1-2 times	0.2	2	0.1	1	0.2	2	0.9	7	0.3	12	0	0	0.2	2	0.1	1	0.1	1	0.1	4	0.1	1	0.3	2	0.4	4	0.1	1	0.3	8
	3-5 times	0	0	0.1	1	0.1	1	0.1	1	0.1	3	0	0	0.1	1	0.1	1	0.1	1	0.1	3	0	0	0	0	0	0	0.1	1	0	1
	6-9 times	0	0	0	0	0.1	1	0.1	1	0.1	2	0	0	0	0	0	0	0	0	0	0	0	0	0	0	0	0	0	0	0	0
	10-19 times	0	0	0	0	0	0	0.2	2	0.1	2	0	0	0	0	0	0	0.1	1	0	1	0	0	0	0	0	0	0.1	1	0	1
	20-39 times	0	0	0	0	0	0	0	0	0	0	0	0	0	0	0	0	0.1	1	0	1	0	0	0	0	0	0.3	2	0.1	2	
	40 or more times	0.1	1	0.2	2	0.1	1	0.2	2	0.2	6	0.1	1	0	0	0.2	2	0.3	2	0.2	5	0	0	0	0	0.3	3	0.1	1	0.1	4
How many times in the past 30 days have you used methamphetamine (meth, crystal meth, crank)?	0 times	99.8	968	99.9	939	99.9	855	99.5	803	99.8	3,565	100	817	99.9	803	99.8	812	99.7	730	99.8	3,162	100	788	99.9	715	99.7	888	99.7	746	99.8	3,137
	1-2 times	0.2	2	0.1	1	0	0	0.1	1	0.1	4	0	0	0	0	0	0	0	0	0	0	0	0	0.1	1	0	0	0.1	1	0.1	2
	3-5 times	0	0	0	0	0	0	0	0	0	0	0	0	0.1	1	0	0	0	0	0	1	0	0	0	0	0	0	0	0	0	0
	6-9 times	0	0	0	0	0.1	1	0.2	2	0.1	3	0	0	0	0	0	0	0.1	1	0	1	0	0	0	0	0.2	2	0	0	0.1	2
	10-19 times	0	0	0	0	0	0	0	0	0	0	0	0	0	0	0	0	0.1	1	0	1	0	0	0	0	0	0	0	0	0	0
	20-39 times	0	0	0	0	0	0	0	0	0	0	0	0	0	0	0.2	2	0	0	0.1	2	0	0	0	0	0	0	0.1	1	0	1
	40 or more times	0	0	0	0	0	0	0.1	1	0	1	0	0	0	0	0	0	0	0	0	0	0	0	0	0	0.1	1	0	0	0	1

ATOD Use And Access: Other Drugs (continued)

Question	Response	County 2017										County 2019										County 2021										
		6th		8th		10th		12th		Total		6th		8th		10th		12th		Total		6th		8th		10th		12th		Total		
		%	n	%	n	%	n	%	n	%	n	%	n	%	n	%	n	%	n	%	n	%	n	%	n	%	n	%	n	%	n	
How many times in your lifetime have you used Ecstasy or Molly?	0 times	100	948	99.3	935	98.1	843	95.7	782	98.4	3,508	100	807	99.3	799	98.6	803	97.5	712	98.9	3,121	n/a	n/a	n/a	n/a	n/a	n/a	n/a	n/a	n/a	n/a	
	1-2 times	0	0	0.2	2	1	9	2.9	24	1	35	0	0	0.7	6	0.6	5	1.5	11	0.7	22	n/a	n/a	n/a	n/a	n/a	n/a	n/a	n/a	n/a	n/a	
	3-5 times	0	0	0.2	2	0.5	4	0.9	7	0.4	13	0	0	0	0	0.4	3	0.4	3	0.2	6	n/a	n/a	n/a	n/a	n/a	n/a	n/a	n/a	n/a	n/a	
	6-9 times	0	0	0	0	0.1	1	0.1	1	0.1	2	0	0	0	0	0.1	1	0.5	4	0.2	5	n/a	n/a	n/a	n/a	n/a	n/a	n/a	n/a	n/a	n/a	
	10-19 times	0	0	0.3	3	0.1	1	0.2	2	0.2	6	0	0	0	0	0.2	2	0	0	0.1	2	n/a	n/a	n/a	n/a	n/a	n/a	n/a	n/a	n/a	n/a	
	20-39 times	0	0	0	0	0	0	0	0	0	0	0	0	0	0	0	0	0	0	0	0	0	n/a	n/a	n/a	n/a	n/a	n/a	n/a	n/a	n/a	n/a
	40 or more times	0	0	0	0	0.1	1	0.1	1	0.1	2	0	0	0	0	0	0	0	0	0	0	0	n/a	n/a	n/a	n/a	n/a	n/a	n/a	n/a	n/a	n/a
How many times in the past 30 days have you used Ecstasy or Molly?	0 times	100	953	99.8	938	99.7	856	99.3	806	99.7	3,553	100	815	99.9	798	99.6	813	99.9	728	99.8	3,154	n/a	n/a	n/a	n/a	n/a	n/a	n/a	n/a	n/a	n/a	
	1-2 times	0	0	0.2	2	0.2	2	0.6	5	0.3	9	0	0	0.1	1	0.1	1	0.1	1	0.1	3	n/a	n/a	n/a	n/a	n/a	n/a	n/a	n/a	n/a	n/a	
	3-5 times	0	0	0	0	0.1	1	0	0	0	1	0	0	0	0	0.1	1	0	0	0	1	n/a	n/a	n/a	n/a	n/a	n/a	n/a	n/a	n/a	n/a	
	6-9 times	0	0	0	0	0	0	0	0	0	0	0	0	0	0	0.1	1	0	0	0	1	n/a	n/a	n/a	n/a	n/a	n/a	n/a	n/a	n/a	n/a	
	10-19 times	0	0	0	0	0	0	0	0	0	0	0	0	0	0	0	0	0	0	0	0	0	n/a	n/a	n/a	n/a	n/a	n/a	n/a	n/a	n/a	
	20-39 times	0	0	0	0	0	0	0	0	0	0	0	0	0	0	0	0	0	0	0	0	0	n/a	n/a	n/a	n/a	n/a	n/a	n/a	n/a	n/a	
	40 or more times	0	0	0	0	0	0	0.1	1	0	1	0	0	0	0	0	0	0	0	0	0	0	n/a	n/a	n/a	n/a	n/a	n/a	n/a	n/a	n/a	
How many times in your lifetime have you used synthetic drugs (man-made drugs such as Bath Salts, K2, Spice, Mr. Smiley, Blaze)?	0 times	97	923	98.4	929	98.6	843	97.7	798	97.9	3,493	97.4	786	99.3	803	98.8	804	99.3	723	98.7	3,116	n/a	n/a	n/a	n/a	n/a	n/a	n/a	n/a	n/a	n/a	
	1-2 times	2.3	22	1.1	10	0.7	6	1.2	10	1.3	48	2.1	17	0.4	3	0.9	7	0.5	4	1	31	n/a	n/a	n/a	n/a	n/a	n/a	n/a	n/a	n/a	n/a	
	3-5 times	0.2	2	0.2	2	0.4	3	0	0	0.2	7	0.1	1	0.2	2	0.1	1	0	0	0.1	4	n/a	n/a	n/a	n/a	n/a	n/a	n/a	n/a	n/a	n/a	
	6-9 times	0.3	3	0	0	0.4	3	0.5	4	0.3	10	0	0	0	0	0	0	0	0	0	0	n/a	n/a	n/a	n/a	n/a	n/a	n/a	n/a	n/a	n/a	
	10-19 times	0	0	0.2	2	0	0	0.4	3	0.1	5	0.1	1	0.1	1	0	0	0.1	1	0.1	3	n/a	n/a	n/a	n/a	n/a	n/a	n/a	n/a	n/a	n/a	
	20-39 times	0	0	0.1	1	0	0	0.1	1	0.1	2	0	0	0	0	0.1	1	0	0	0	1	n/a	n/a	n/a	n/a	n/a	n/a	n/a	n/a	n/a	n/a	
	40 or more times	0.2	2	0	0	0	0	0.1	1	0.1	3	0.2	2	0	0	0.1	1	0	0	0.1	3	n/a	n/a	n/a	n/a	n/a	n/a	n/a	n/a	n/a	n/a	
How many times in the past 30 days have you used synthetic drugs (man-made drugs such as Bath Salts, K2, Spice, Mr. Smiley, Blaze)?	0 times	98.3	940	99.3	934	99.8	858	99.9	813	99.3	3,545	98.8	806	99.8	798	99.8	813	99.9	729	99.5	3,146	n/a	n/a	n/a	n/a	n/a	n/a	n/a	n/a	n/a	n/a	
	1-2 times	1.2	11	0.4	4	0.1	1	0	0	0.4	16	1.1	9	0.3	2	0.2	2	0.1	1	0.4	14	n/a	n/a	n/a	n/a	n/a	n/a	n/a	n/a	n/a	n/a	
	3-5 times	0.2	2	0.2	2	0	0	0.1	1	0.1	5	0	0	0	0	0	0	0	0	0	0	n/a	n/a	n/a	n/a	n/a	n/a	n/a	n/a	n/a	n/a	
	6-9 times	0.1	1	0.1	1	0.1	1	0	0	0.1	3	0	0	0	0	0	0	0	0	0	0	0	n/a	n/a	n/a	n/a	n/a	n/a	n/a	n/a	n/a	
	10-19 times	0	0	0	0	0	0	0	0	0	0	0	0	0	0	0	0	0	0	0	0	0	n/a	n/a	n/a	n/a	n/a	n/a	n/a	n/a	n/a	
	20-39 times	0	0	0	0	0	0	0	0	0	0	0	0	0	0	0	0	0	0	0	0	0	n/a	n/a	n/a	n/a	n/a	n/a	n/a	n/a	n/a	
	40 or more times	0.2	2	0	0	0	0	0	0	0.1	2	0.1	1	0	0	0	0	0	0	0	1	n/a	n/a	n/a	n/a	n/a	n/a	n/a	n/a	n/a	n/a	

ATOD Use And Access: Prescription Drugs

Question	Response	County 2017										County 2019										County 2021									
		6th		8th		10th		12th		Total		6th		8th		10th		12th		Total		6th		8th		10th		12th		Total	
		%	n	%	n	%	n	%	n	%	n	%	n	%	n	%	n	%	n	%	n	%	n	%	n	%	n	%	n	%	n
How many times in your lifetime have you performance enhancing drugs (such as steroids, human growth hormone) without a doctor telling you to take them?	0 times	99.6	969	99.2	935	99.3	852	98.5	804	99.2	3,560	99.5	823	99.5	802	98.9	810	99.2	724	99.3	3,159	n/a	n/a	n/a	n/a	n/a	n/a	n/a	n/a	n/a	n/a
	1-2 times	0.4	4	0.4	4	0.1	1	1	8	0.5	17	0.5	4	0.2	2	0.5	4	0.4	3	0.4	13	n/a	n/a	n/a	n/a	n/a	n/a	n/a	n/a	n/a	n/a
	3-5 times	0	0	0.3	3	0.2	2	0.2	2	0.2	7	0	0	0	0	0.2	2	0	0	0.1	2	n/a	n/a	n/a	n/a	n/a	n/a	n/a	n/a	n/a	n/a
	6-9 times	0	0	0	0	0	0	0	0	0	0	0	0	0.1	1	0.1	1	0.1	1	0.1	3	n/a	n/a	n/a	n/a	n/a	n/a	n/a	n/a	n/a	n/a
	10-19 times	0	0	0	0	0.1	1	0.1	1	0.1	2	0	0	0	0	0.1	1	0	0	0	1	n/a	n/a	n/a	n/a	n/a	n/a	n/a	n/a	n/a	n/a
	20-39 times	0	0	0	0	0	0	0	0	0	0	0	0	0	0	0.1	1	0	0	0	1	n/a	n/a	n/a	n/a	n/a	n/a	n/a	n/a	n/a	n/a
	40 or more times	0	0	0.1	1	0.2	2	0.1	1	0.1	4	0	0	0.1	1	0	0	0.3	2	0.1	3	n/a	n/a	n/a	n/a	n/a	n/a	n/a	n/a	n/a	n/a
How many times in the past 30 days have you used performance enhancing drugs (such as steroids, human growth hormone) without a doctor telling you to take them?	0 times	99.6	968	99.9	942	99.9	859	99.9	812	99.8	3,581	99.9	822	100	804	99.9	813	99.7	729	99.9	3,168	n/a	n/a	n/a	n/a	n/a	n/a	n/a	n/a	n/a	n/a
	1-2 times	0.4	4	0.1	1	0.1	1	0	0	0.2	6	0.1	1	0	0	0.1	1	0.1	1	0.1	3	n/a	n/a	n/a	n/a	n/a	n/a	n/a	n/a	n/a	n/a
	3-5 times	0	0	0	0	0	0	0	0	0	0	0	0	0	0	0	0	0	0	0	0	n/a	n/a	n/a	n/a	n/a	n/a	n/a	n/a	n/a	n/a
	6-9 times	0	0	0	0	0	0	0	0	0	0	0	0	0	0	0	0	0	0	0	0	n/a	n/a	n/a	n/a	n/a	n/a	n/a	n/a	n/a	n/a
	10-19 times	0	0	0	0	0	0	0	0	0	0	0	0	0	0	0	0	0	0	0	0	n/a	n/a	n/a	n/a	n/a	n/a	n/a	n/a	n/a	n/a
	20-39 times	0	0	0	0	0	0	0	0	0	0	0	0	0	0	0	0	0	0	0	0	n/a	n/a	n/a	n/a	n/a	n/a	n/a	n/a	n/a	n/a
	40 or more times	0	0	0	0	0	0	0.1	1	0	1	0	0	0	0	0	0	0.1	1	0	1	n/a	n/a	n/a	n/a	n/a	n/a	n/a	n/a	n/a	n/a
How many times in your lifetime have you used prescription pain relievers without a doctor telling you to take them?	0 times	97.9	949	96.4	909	94.9	815	93.4	763	95.8	3,436	97.1	796	97.6	789	95.5	781	95.8	703	96.5	3,069	n/a	n/a	n/a	n/a	n/a	n/a	n/a	n/a	n/a	n/a
	1-2 times	1.1	11	2.1	20	3.3	28	2.9	24	2.3	83	1.6	13	0.9	7	2.2	18	1.6	12	1.6	50	n/a	n/a	n/a	n/a	n/a	n/a	n/a	n/a	n/a	n/a
	3-5 times	0.2	2	0.5	5	1.2	10	1.2	10	0.8	27	1	8	0.9	7	0.9	7	1.4	10	1	32	n/a	n/a	n/a	n/a	n/a	n/a	n/a	n/a	n/a	n/a
	6-9 times	0.1	1	0.4	4	0.2	2	1.3	11	0.5	18	0.1	1	0.2	2	0.5	4	0.4	3	0.3	10	n/a	n/a	n/a	n/a	n/a	n/a	n/a	n/a	n/a	n/a
	10-19 times	0.1	1	0.3	3	0.2	2	0.6	5	0.3	11	0.1	1	0.2	2	0.6	5	0.4	3	0.3	11	n/a	n/a	n/a	n/a	n/a	n/a	n/a	n/a	n/a	n/a
	20-39 times	0.2	2	0.2	2	0	0	0.1	1	0.1	5	0	0	0.1	1	0.1	1	0	0	0.1	2	n/a	n/a	n/a	n/a	n/a	n/a	n/a	n/a	n/a	n/a
	40 or more times	0.3	3	0	0	0.2	2	0.4	3	0.2	8	0.1	1	0	0	0.2	2	0.4	3	0.2	6	n/a	n/a	n/a	n/a	n/a	n/a	n/a	n/a	n/a	n/a
How many times in the past 30 days have you used prescription pain relievers without a doctor telling you to take them?	0 times	98.8	955	99.3	935	98.7	848	98.3	799	98.8	3,537	98.7	808	99.4	798	98.7	804	98.9	722	98.9	3,132	n/a	n/a	n/a	n/a	n/a	n/a	n/a	n/a	n/a	n/a
	1-2 times	0.9	9	0.5	5	1	9	1	8	0.9	31	0.6	5	0.4	3	0.7	6	1	7	0.7	21	n/a	n/a	n/a	n/a	n/a	n/a	n/a	n/a	n/a	n/a
	3-5 times	0.1	1	0.1	1	0.1	1	0.5	4	0.2	7	0.6	5	0.2	2	0.2	2	0.1	1	0.3	10	n/a	n/a	n/a	n/a	n/a	n/a	n/a	n/a	n/a	n/a
	6-9 times	0	0	0	0	0.1	1	0.2	2	0.1	3	0	0	0	0	0.4	3	0	0	0.1	3	n/a	n/a	n/a	n/a	n/a	n/a	n/a	n/a	n/a	n/a
	10-19 times	0.1	1	0	0	0	0	0	0	0	1	0	0	0	0	0	0	0	0	0	0	n/a	n/a	n/a	n/a	n/a	n/a	n/a	n/a	n/a	n/a
	20-39 times	0.1	1	0.1	1	0	0	0	0	0.1	2	0	0	0	0	0	0	0	0	0	0	n/a	n/a	n/a	n/a	n/a	n/a	n/a	n/a	n/a	n/a
	40 or more times	0	0	0	0	0	0	0	0	0	0	0	0.1	1	0	0	0	0	0	0	1	n/a	n/a	n/a	n/a	n/a	n/a	n/a	n/a	n/a	n/a

ATOD Use And Access: Prescription Drugs (continued)

Question	Response	County 2017										County 2019										County 2021										
		6th		8th		10th		12th		Total		6th		8th		10th		12th		Total		6th		8th		10th		12th		Total		
		%	n	%	n	%	n	%	n	%	n	%	n	%	n	%	n	%	n	%	n	%	n	%	n	%	n	%	n	%	n	
How many times in your lifetime have you used prescription tranquilizers without a doctor telling you to take them?	0 times	99.5	959	99.3	933	97.2	835	95.5	777	98	3,504	99.8	816	99.1	802	98.2	802	97.5	714	98.7	3,134	n/a	n/a	n/a	n/a	n/a	n/a	n/a	n/a	n/a	n/a	
	1-2 times	0.3	3	0.2	2	2	17	1.1	9	0.9	31	0.2	2	0.7	6	0.7	6	1.9	14	0.9	28	n/a	n/a	n/a	n/a	n/a	n/a	n/a	n/a	n/a	n/a	
	3-5 times	0	0	0.1	1	0.2	2	1.8	15	0.5	18	0	0	0	0	0.2	2	0.1	1	0.1	3	n/a	n/a	n/a	n/a	n/a	n/a	n/a	n/a	n/a	n/a	
	6-9 times	0.1	1	0.1	1	0.1	1	0.4	3	0.2	6	0	0	0.1	1	0.2	2	0.1	1	0.1	4	n/a	n/a	n/a	n/a	n/a	n/a	n/a	n/a	n/a	n/a	
	10-19 times	0	0	0.3	3	0.1	1	0.4	3	0.2	7	0	0	0	0	0.4	3	0	0	0.1	3	n/a	n/a	n/a	n/a	n/a	n/a	n/a	n/a	n/a	n/a	
	20-39 times	0	0	0	0	0.2	2	0.1	1	0.1	3	0	0	0	0	0.2	2	0	0	0.1	2	n/a	n/a	n/a	n/a	n/a	n/a	n/a	n/a	n/a	n/a	n/a
	40 or more times	0.1	1	0	0	0.1	1	0.7	6	0.2	8	0	0	0	0	0	0	0.3	2	0.1	2	n/a	n/a	n/a	n/a	n/a	n/a	n/a	n/a	n/a	n/a	
How many times in the past 30 days have you used prescription tranquilizers without a doctor telling you to take them?	0 times	99.7	963	99.8	941	99.4	855	98.4	800	99.4	3,559	99.9	818	99.8	802	99	808	99.6	728	99.6	3,156	n/a	n/a	n/a	n/a	n/a	n/a	n/a	n/a	n/a	n/a	
	1-2 times	0.2	2	0.1	1	0.3	3	1	8	0.4	14	0.1	1	0.2	2	0.7	6	0.4	3	0.4	12	n/a	n/a	n/a	n/a	n/a	n/a	n/a	n/a	n/a	n/a	
	3-5 times	0	0	0.1	1	0.2	2	0.5	4	0.2	7	0	0	0	0	0.2	2	0	0	0.1	2	n/a	n/a	n/a	n/a	n/a	n/a	n/a	n/a	n/a	n/a	
	6-9 times	0.1	1	0	0	0	0	0.1	1	0.1	2	0	0	0	0	0	0	0	0	0	0	n/a	n/a	n/a	n/a	n/a	n/a	n/a	n/a	n/a	n/a	
	10-19 times	0	0	0	0	0	0	0	0	0	0	0	0	0	0	0	0	0	0	0	0	n/a	n/a	n/a	n/a	n/a	n/a	n/a	n/a	n/a	n/a	
	20-39 times	0	0	0	0	0	0	0	0	0	0	0	0	0	0	0	0	0	0	0	0	n/a	n/a	n/a	n/a	n/a	n/a	n/a	n/a	n/a	n/a	
	40 or more times	0	0	0	0	0	0	0	0	0	0	0	0	0	0	0	0	0	0	0	0	n/a	n/a	n/a	n/a	n/a	n/a	n/a	n/a	n/a	n/a	
How many times in your lifetime have you used prescription stimulants without a doctor telling you to take them?	0 times	99.1	953	99.3	937	96.4	827	93.5	761	97.2	3,478	99.5	813	99.3	802	96.8	784	96.3	702	98	3,101	n/a	n/a	n/a	n/a	n/a	n/a	n/a	n/a	n/a	n/a	
	1-2 times	0.6	6	0.6	6	1.5	13	2.9	24	1.4	49	0.4	3	0.4	3	1.2	10	1.4	10	0.8	26	n/a	n/a	n/a	n/a	n/a	n/a	n/a	n/a	n/a	n/a	
	3-5 times	0.1	1	0	0	0.7	6	1.4	11	0.5	18	0	0	0.2	2	1.1	9	1.5	11	0.7	22	n/a	n/a	n/a	n/a	n/a	n/a	n/a	n/a	n/a	n/a	
	6-9 times	0	0	0.1	1	0.3	3	1	8	0.3	12	0.1	1	0	0	0	0	0.4	3	0.1	4	n/a	n/a	n/a	n/a	n/a	n/a	n/a	n/a	n/a	n/a	
	10-19 times	0.1	1	0	0	0.5	4	0.7	6	0.3	11	0	0	0.1	1	0.6	5	0	0	0.2	6	n/a	n/a	n/a	n/a	n/a	n/a	n/a	n/a	n/a	n/a	
	20-39 times	0	0	0	0	0.2	2	0.2	2	0.1	4	0	0	0	0	0	0	0.1	1	0	1	n/a	n/a	n/a	n/a	n/a	n/a	n/a	n/a	n/a	n/a	
	40 or more times	0.1	1	0	0	0.3	3	0.2	2	0.2	6	0	0	0	0	0.2	2	0.3	2	0.1	4	n/a	n/a	n/a	n/a	n/a	n/a	n/a	n/a	n/a	n/a	
How many times in the past 30 days have you used prescription stimulants without a doctor telling you to take them?	0 times	99.7	961	99.9	941	98.6	848	98.4	800	99.2	3,550	99.9	817	99.5	798	99	804	99.5	725	99.5	3,144	n/a	n/a	n/a	n/a	n/a	n/a	n/a	n/a	n/a	n/a	
	1-2 times	0.1	1	0.1	1	0.7	6	0.4	3	0.3	11	0.1	1	0.2	2	0.6	5	0.4	3	0.3	11	n/a	n/a	n/a	n/a	n/a	n/a	n/a	n/a	n/a	n/a	
	3-5 times	0.1	1	0	0	0.3	3	0.4	3	0.2	7	0	0	0.1	1	0.2	2	0.1	1	0.1	4	n/a	n/a	n/a	n/a	n/a	n/a	n/a	n/a	n/a	n/a	
	6-9 times	0	0	0	0	0.3	3	0.6	5	0.2	8	0	0	0	0	0.1	1	0	0	0	1	n/a	n/a	n/a	n/a	n/a	n/a	n/a	n/a	n/a	n/a	
	10-19 times	0.1	1	0	0	0	0	0.1	1	0.1	2	0	0	0.1	1	0	0	0	0	0	1	n/a	n/a	n/a	n/a	n/a	n/a	n/a	n/a	n/a	n/a	
	20-39 times	0	0	0	0	0	0	0.1	1	0	1	0	0	0	0	0	0	0	0	0	0	n/a	n/a	n/a	n/a	n/a	n/a	n/a	n/a	n/a	n/a	
	40 or more times	0	0	0	0	0	0	0	0	0	0	0	0	0	0	0	0	0	0	0	0	n/a	n/a	n/a	n/a	n/a	n/a	n/a	n/a	n/a	n/a	

ATOD Use And Access: Risky Substance Related Behavior

Question	Response	County 2017										County 2019										County 2021									
		6th		8th		10th		12th		Total		6th		8th		10th		12th		Total		6th		8th		10th		12th		Total	
		%	n	%	n	%	n	%	n	%	n	%	n	%	n	%	n	%	n	%	n	%	n	%	n	%	n	%	n	%	n
How many times have you had five or more alcoholic drinks in a row?	None	99.4	967	97.1	913	94.3	808	83	670	93.9	3,358	99.4	812	98.4	791	93.2	754	90.4	652	95.5	3,009	99.6	798	98.7	708	95.7	853	90.7	674	96.2	3,033
	Once	0.3	3	1.5	14	3.3	28	8.4	68	3.2	113	0.6	5	0.9	7	3.7	30	5	36	2.5	78	0.1	1	0.4	3	2	18	5.5	41	2	63
	Twice	0.1	1	0.9	8	1.3	11	4.7	38	1.6	58	0	0	0.1	1	1.2	10	2.4	17	0.9	28	0.1	1	0.3	2	1.1	10	1.6	12	0.8	25
	3-5 times	0.1	1	0.2	2	0.7	6	2.7	22	0.9	31	0	0	0.6	5	1.5	12	1.5	11	0.9	28	0.1	1	0.1	1	0.9	8	1.5	11	0.7	21
	6-9 times	0	0	0.1	1	0	0	0.2	2	0.1	3	0	0	0	0	0	0	0.1	1	0	1	0	0	0.3	2	0	0	0.3	2	0.1	4
	10 or more times	0.1	1	0.2	2	0.5	4	0.9	7	0.4	14	0	0	0	0	0.4	3	0.6	4	0.2	7	0	0	0.1	1	0.2	2	0.4	3	0.2	6
How often have you:																															
Driven a motor vehicle while or shortly after drinking? (Please Note: In 2021 the questions about driving after drinking or having used alcohol were only asked of those that had used alcohol. In order to make all years of data as comparable as possible, those students in 2021 answering that they had never used the substance in question were added to the driving questions results. Because it can not be determined if the student would have marked "I do not drive" or "Never", those categories have been combined across all years.)	I don't drive / Never	99.6	793	99.3	805	98	730	94.8	654	98	2,982	99.8	628	99.1	690	99.1	676	97	607	98.8	2,601	99.9	780	99.3	695	98.8	849	96.1	691	98.6	3,015
	Before, but not in the past year	0.3	2	0.2	2	0.5	4	1.9	13	0.7	21	0	0	0.4	3	0.4	3	1.1	7	0.5	13	0.1	1	0.1	1	0.2	2	1.3	9	0.4	13
	About once or twice a year	0.1	1	0.4	3	0.7	5	2.6	18	0.9	27	0.2	1	0	0	0	0	1.4	9	0.4	10	0	0	0.3	2	0.6	5	1.3	9	0.5	16
	About once or twice a month	0	0	0	0	0.1	1	0.4	3	0.1	4	0	0	0.1	1	0.4	3	0.3	2	0.2	6	0	0	0.1	1	0.1	1	0.8	6	0.3	8
	About once or twice a week	0	0	0	0	0.1	1	0.1	1	0.1	2	0	0	0	0	0	0	0.2	1	0	1	0	0	0.1	1	0	0	0.4	3	0.1	4
	Almost every day	0	0	0.1	1	0.5	4	0.1	1	0.2	6	0	0	0.3	2	0	0	0	0	0.1	2	0	0	0	0	0.2	2	0.1	1	0.1	3
How often have you:																															
Driven a motor vehicle while or shortly after using marijuana (pot, hash, cannabis, weed)? (Please Note: In 2021 the questions about driving after having used marijuana were only asked of those that had used marijuana. In order to make all years of data as comparable as possible, those students in 2021 answering that they had never used the substance in question were added to the driving questions results. Because it can not be determined if the student would have marked "I do not drive" or "Never", those categories have been combined across all years.)	I don't drive / Never	100	792	98.8	802	97.9	729	89	617	96.6	2,940	99.8	624	99.7	691	99.1	674	93.9	586	98.2	2,575	99.9	791	99.6	709	99	862	94.6	694	98.3	3,056
	Before, but not in the past year	0	0	0.1	1	0.7	5	2.3	16	0.7	22	0	0	0.1	1	0.6	4	1.3	8	0.5	13	0.1	1	0	0	0.2	2	0.8	6	0.3	9
	About once or twice a year	0	0	1.1	9	0	0	4.6	32	1.3	41	0	0	0	0	0.1	1	1.6	10	0.4	11	0	0	0.3	2	0.7	6	2.3	17	0.8	25
	About once or twice a month	0	0	0	0	0.9	7	1.9	13	0.7	20	0	0	0	0	0	0	1.9	12	0.5	12	0	0	0.1	1	0	0	0.7	5	0.2	6
	About once or twice a week	0	0	0	0	0	0	0.7	5	0.2	5	0	0	0	0	0.1	1	0.8	5	0.2	6	0	0	0	0	0	0	0.7	5	0.2	5
	Almost every day	0	0	0	0	0.5	4	1.4	10	0.5	14	0.2	1	0.1	1	0	0	0.5	3	0.2	5	0	0	0	0	0.1	1	1	7	0.3	8

Antisocial Behavior: Gambling

Question	Response	County 2017										County 2019										County 2021									
		6th		8th		10th		12th		Total		6th		8th		10th		12th		Total		6th		8th		10th		12th		Total	
		%	n	%	n	%	n	%	n	%	n	%	n	%	n	%	n	%	n	%	n	%	n	%	n	%	n	%	n	%	n
During the past 12 months, how often have you bet/gambled, even casually, for money or valuables in the following ways:																															
Table games like poker or other card games, dice, backgammon, or dominoes	Not at all	93.9	765	87.7	719	87.4	652	87.4	609	89.2	2,745	92.2	605	89.2	636	85.8	592	89	561	89	2,394	93.1	594	91.8	590	89.5	725	92.2	629	91.5	2,538
	Less than once a month	4.9	40	9.3	76	8.8	66	8.6	60	7.9	242	5.3	35	8	57	10.9	75	8.6	54	8.2	221	4.9	31	5.9	38	7.4	60	6.2	42	6.2	171
	1 to 3 times a month	0.7	6	2.1	17	2.7	20	2.6	18	2	61	1.4	9	2.4	17	2.5	17	1.6	10	2	53	1.1	7	1.4	9	1.6	13	1	7	1.3	36
	More than 3 times a month	0.5	4	1	8	1.1	8	1.4	10	1	30	1.1	7	0.4	3	0.9	6	0.8	5	0.8	21	0.9	6	0.9	6	1.5	12	0.6	4	1	28
During the past 12 months, how often have you bet/gambled, even casually, for money or valuables in the following ways:																															
Lottery (scratch cards, numbers, etc.)	Not at all	84.2	685	80.1	653	84.7	629	81.3	564	82.6	2,531	84	548	81.6	577	83	571	84.1	530	83.2	2,226	84	532	85.1	543	84.9	688	83.5	568	84.4	2,331
	Less than once a month	11.2	91	14.7	120	11	82	12.1	84	12.3	377	11.2	73	13.4	95	12.6	87	12.5	79	12.5	334	12.5	79	12.1	77	11.2	91	13.4	91	12.2	338
	1 to 3 times a month	3.7	30	3.8	31	3	22	4.5	31	3.7	114	2.9	19	3.7	26	2.8	19	2.4	15	3	79	2.1	13	1.7	11	2.6	21	2.1	14	2.1	59
	More than 3 times a month	1	8	1.3	11	1.3	10	2.2	15	1.4	44	1.8	12	1.3	9	1.6	11	1	6	1.4	38	1.4	9	1.1	7	1.2	10	1	7	1.2	33
During the past 12 months, how often have you bet/gambled, even casually, for money or valuables in the following ways:																															
Sporting events or sports pools	Not at all	92.7	750	88.6	718	91.4	679	90.3	623	90.8	2,770	92.2	599	90.4	638	88.2	607	93.8	589	91.1	2,433	90.9	570	92.2	589	91.9	742	92.8	628	92	2,529
	Less than once a month	4.4	36	7.9	64	6.1	45	5.9	41	6.1	186	3.8	25	5.9	42	7.7	53	4.3	27	5.5	147	4.9	31	5.3	34	4.6	37	5.2	35	5	137
	1 to 3 times a month	1.4	11	2.1	17	1.5	11	2.9	20	1.9	59	0.5	3	1.1	8	2.8	19	1.3	8	1.4	38	1.1	7	1.1	7	2.2	18	1.3	9	1.5	41
	More than 3 times a month	1.5	12	1.4	11	1.1	8	0.9	6	1.2	37	3.5	23	2.5	18	1.3	9	0.6	4	2	54	3	19	1.4	9	1.2	10	0.7	5	1.6	43
During the past 12 months, how often have you bet/gambled, even casually, for money or valuables in the following ways:																															
Online (Internet) gambling	Not at all	98.1	794	96.3	785	96.5	714	96.5	669	96.9	2,962	98.1	636	97.9	690	97.7	671	97.3	609	97.7	2,606	98.2	613	98.4	628	96.9	778	95.9	652	97.3	2,671
	Less than once a month	1.2	10	2.7	22	2.2	16	1.6	11	1.9	59	0.2	1	1.1	8	1.5	10	1.6	10	1.1	29	0.6	4	1.1	7	1.4	11	2.2	15	1.3	37
	1 to 3 times a month	0.2	2	0.4	3	0.7	5	0.9	6	0.5	16	0.6	4	0.6	4	0.4	3	1	6	0.6	17	0.6	4	0.2	1	0.6	5	1.2	8	0.7	18
	More than 3 times a month	0.4	3	0.6	5	0.7	5	1	7	0.7	20	1.1	7	0.4	3	0.4	3	0.2	1	0.5	14	0.5	3	0.3	2	1.1	9	0.7	5	0.7	19
During the past 12 months, how often have you bet/gambled, even casually, for money or valuables in the following ways:																															
Personal skill games (such as pool, darts, coin tossing, video games)	Not at all	88.3	717	82.7	673	86.4	642	88.2	612	86.3	2,644	88.6	577	86.1	611	84.2	581	89	560	86.9	2,329	87.9	554	87.5	562	86.8	701	90.4	615	88.1	2,432
	Less than once a month	6.7	54	10.2	83	9	67	7.6	53	8.4	257	5.1	33	7.6	54	9.7	67	7.6	48	7.5	202	5.7	36	7.3	47	8.4	68	7.1	48	7.2	199
	1 to 3 times a month	1.2	10	4.4	36	2.3	17	2	14	2.5	77	2	13	3.2	23	2.6	18	2.2	14	2.5	68	1.7	11	2.3	15	2.8	23	1.3	9	2.1	58
	More than 3 times a month	3.8	31	2.7	22	2.3	17	2.2	15	2.8	85	4.3	28	3.1	22	3.5	24	1.1	7	3	81	4.6	29	2.8	18	2	16	1.2	8	2.6	71
During the past 12 months, how often have you bet/gambled, even casually, for money or valuables in the following ways:																															
Bet/gambled in some other way	Not at all	92.6	748	90.2	734	87.7	649	90.1	625	90.2	2,756	93	602	90.9	641	89.3	610	93	584	91.5	2,437	93.5	589	91.4	581	90.3	724	90.4	610	91.3	2,504
	Less than once a month	5	40	6.3	51	8.5	63	6.2	43	6.4	197	5.1	33	6	42	7.5	51	5.3	33	6	159	4.6	29	6.4	41	6.4	51	5.9	40	5.9	161
	1 to 3 times a month	1.7	14	2.2	18	2.3	17	2.3	16	2.1	65	0.9	6	1.4	10	2.2	15	1.3	8	1.5	39	1.1	7	1.7	11	1.5	12	3	20	1.8	50
	More than 3 times a month	0.7	6	1.4	11	1.5	11	1.4	10	1.2	38	0.9	6	1.7	12	1	7	0.5	3	1.1	28	0.8	5	0.5	3	1.9	15	0.7	5	1	28

Antisocial Behavior: Gambling (continued)

Question	Response	County 2017										County 2019										County 2021									
		6th		8th		10th		12th		Total		6th		8th		10th		12th		Total		6th		8th		10th		12th		Total	
		%	n	%	n	%	n	%	n	%	n	%	n	%	n	%	n	%	n	%	n	%	n	%	n	%	n	%	n	%	n
How many times (if any) have you, in your lifetime bet/gambled for money or anything of value?	0	78.8	641	65.5	538	65.8	491	64.7	450	68.9	2,120	79.6	514	66.8	471	60.4	416	67.1	420	68.3	1,821	82.9	530	75	484	70.9	574	66.4	453	73.5	2,041
	1-2	13	106	16.4	135	15.7	117	11.1	77	14.1	435	11.5	74	13.6	96	18	124	12.9	81	14.1	375	10.3	66	12.6	81	14.1	114	14.5	99	13	360
	3-5	3.3	27	9	74	7.2	54	9.5	66	7.2	221	3.6	23	9.1	64	8.6	59	10.1	63	7.8	209	2.3	15	6	39	6.5	53	6.7	46	5.5	153
	6-9	1.6	13	3.9	32	3.4	25	4.5	31	3.3	101	2.2	14	3.4	24	5.1	35	3.4	21	3.5	94	1.7	11	2.5	16	3	24	3.8	26	2.8	77
	10-19	1.8	15	2.7	22	3.9	29	4.5	31	3.2	97	1.7	11	3.3	23	4.5	31	3.5	22	3.3	87	0.9	6	2.2	14	2.6	21	4.1	28	2.5	69
	20-39	0.5	4	0.9	7	1.2	9	2	14	1.1	34	0.8	5	1.3	9	1.3	9	1.4	9	1.2	32	0.5	3	0.5	3	1.4	11	1.5	10	1	27
	40 or more	0.9	7	1.7	14	2.8	21	3.7	26	2.2	68	0.8	5	2.6	18	2.2	15	1.6	10	1.8	48	1.3	8	1.2	8	1.6	13	2.9	20	1.8	49
In the past 30 days, have you bet/gambled for money or anything of value?	Yes	5.1	41	7	58	9.8	73	11.7	81	8.2	253	5.1	33	9.2	65	9.8	67	8.5	53	8.2	218	2.5	16	4.4	28	4.8	39	5.7	39	4.4	122
	No	94.9	768	93	765	90.2	671	88.3	612	91.8	2,816	94.9	613	90.8	642	90.2	618	91.5	571	91.8	2,444	97.5	622	95.6	614	95.2	770	94.3	642	95.6	2,648
Have you ever felt the need to:																															
Bet more and more money?	Yes	0.7	6	2.9	24	3.4	25	3.6	25	2.6	80	1.7	11	3.1	22	4.1	28	3.4	21	3.1	82	1.6	10	1.9	12	2.2	18	4.7	32	2.6	72
	No	99.3	798	97.1	793	96.6	713	96.4	668	97.4	2,972	98.3	628	96.9	683	95.9	656	96.6	604	96.9	2,571	98.4	626	98.1	632	97.8	789	95.3	646	97.4	2,693
Have you ever felt the need to:																															
Lie to important people (such as your family/ friends) about how much you gamble?	Yes	1.3	10	1.4	11	1.8	13	2	14	1.6	48	1.2	8	2.3	16	2.5	17	1.5	9	1.9	50	0.6	4	0.8	5	1.1	9	1.8	12	1.1	30
	No	98.7	789	98.6	802	98.2	727	98	679	98.4	2,997	98.8	635	97.7	680	97.5	666	98.5	611	98.1	2,592	99.4	632	99.2	638	98.9	799	98.2	666	98.9	2,735

Antisocial Behavior: Other Antisocial Behavior

Question	Response	County 2017										County 2019										County 2021										
		6th		8th		10th		12th		Total		6th		8th		10th		12th		Total		6th		8th		10th		12th		Total		
		%	n	%	n	%	n	%	n	%	n	%	n	%	n	%	n	%	n	%	n	%	n	%	n	%	n	%	n	%	n	
How many times in the past 12 months have you:																																
Attacked someone with the idea of seriously hurting them?	0 times	98.3	814	96.9	791	97.2	730	98	679	97.6	3,014	98	633	96.6	672	96.8	667	98.6	615	97.4	2,587	95.3	572	95.4	608	95.8	769	96.9	656	95.9	2,605	
	1 or 2 times	1.6	13	2.7	22	2.3	17	1.3	9	2	61	1.7	11	2.3	16	2.6	18	1.1	7	2	52	3.7	22	3.6	23	2.9	23	1.9	13	3	81	
	3 to 5 times	0.1	1	0.2	2	0.1	1	0.1	1	0.2	5	0.3	2	0.7	5	0.4	3	0.2	1	0.4	11	0.8	5	0.2	1	0.4	3	0.6	4	0.5	13	
	6 to 9 times	0	0	0	0	0.4	3	0.4	3	0.2	6	0	0	0.1	1	0.1	1	0.2	1	0.1	3	0	0	0.3	2	0.1	1	0.1	1	0.1	4	
	10 to 19 times	0	0	0.1	1	0	0	0	0	0	1	0	0	0.1	1	0	0	0	0	0	1	0	0	0.3	2	0.1	1	0.3	2	0.2	5	
	20 to 39 times	0	0	0	0	0	0	0	0	0	0	0	0	0.1	1	0	0	0	0	0	1	0.2	1	0	0	0	0	0	0	0	0	1
	40 or more times	0	0	0	0	0	0	0.1	1	0	1	0	0	0	0	0	0	0	0	0	0	0	0	0.2	1	0.7	6	0.1	1	0.3	8	
How many times in the past 12 months have you:																																
Been arrested?	0 times	100	828	99.5	811	98.4	739	98.3	681	99.1	3,059	99.8	643	98.4	684	99.3	685	98.4	613	99	2,625	99.3	596	99.5	634	99	790	98.4	665	99	2,685	
	1 or 2 times	0	0	0.4	3	1.1	8	0.9	6	0.6	17	0	0	1.3	9	0.4	3	1.4	9	0.8	21	0.5	3	0.3	2	0.3	2	1.3	9	0.6	16	
	3 to 5 times	0	0	0.1	1	0.3	2	0.4	3	0.2	6	0.2	1	0.3	2	0.1	1	0	0	0.2	4	0.2	1	0.2	1	0	0.1	1	0.1	3		
	6 to 9 times	0	0	0	0	0.1	1	0.1	1	0.1	2	0	0	0	0	0	0	0.2	1	0	1	0	0	0	0	0	0.1	1	0	1		
	10 to 19 times	0	0	0	0	0.1	1	0	0	0	1	0	0	0	0	0	0	0	0	0	0	0	0	0	0	0	0	0	0	0	0	
	20 to 39 times	0	0	0	0	0	0	0	0	0	0	0	0	0	0	0	0	0	0	0	0	0	0	0	0	0	0	0	0	0	0	
	40 or more times	0	0	0	0	0	0	0.3	2	0.1	2	0	0	0	0	0.1	1	0	0	0	1	0	0	0	0	0.8	6	0	0	0.2	6	
How many times in the past 12 months have you:																																
Been drunk or high at school?	0 times	99.9	824	98.3	798	93.9	704	90.4	623	95.9	2,949	100	644	98	682	92.8	640	91.9	570	95.7	2,536	99.2	590	98.4	622	96.1	767	92.6	625	96.4	2,604	
	1 or 2 times	0.1	1	1.2	10	2.9	22	4.4	30	2	63	0	0	1.1	8	3.3	23	2.1	13	1.7	44	0.5	3	0.8	5	1.4	11	2.7	18	1.4	37	
	3 to 5 times	0	0	0.2	2	1.2	9	1.3	9	0.7	20	0	0	0.9	6	1.7	12	1.6	10	1.1	28	0.2	1	0.2	1	1	8	1.5	10	0.7	20	
	6 to 9 times	0	0	0.1	1	0.5	4	1.3	9	0.5	14	0	0	0	0	0.6	4	1.3	8	0.5	12	0.2	1	0.2	1	0.1	1	1	7	0.4	10	
	10 to 19 times	0	0	0.1	1	0.9	7	0.7	5	0.4	13	0	0	0	0	0.4	3	0.8	5	0.3	8	0	0	0.2	1	0.3	2	0.9	6	0.3	9	
	20 to 39 times	0	0	0	0	0.1	1	0.9	6	0.2	7	0	0	0	0	0.7	5	0.8	5	0.4	10	0	0	0.2	1	0.3	2	0.1	1	0.1	4	
	40 or more times	0	0	0	0	0.4	3	1	7	0.3	10	0	0	0	0	0.4	3	1.5	9	0.5	12	0	0	0.2	1	0.9	7	1.2	8	0.6	16	
How many times in the past 12 months have you:																																
Been suspended from school?	0 times	99.3	823	97.5	789	96.9	722	96.8	670	97.7	3,004	97.5	626	96.4	667	95.3	655	96.3	599	96.4	2,547	97.8	581	95.7	603	95.6	763	96.9	656	96.4	2,603	
	1 or 2 times	0.6	5	2.2	18	2.3	17	2.3	16	1.8	56	2.5	16	3.6	25	3.5	24	3.1	19	3.2	84	1.5	9	3.2	20	2.6	21	2.2	15	2.4	65	
	3 to 5 times	0.1	1	0.2	2	0.4	3	0.6	4	0.3	10	0	0	0	0	0.7	5	0.3	2	0.3	7	0.7	4	0.8	5	0.6	5	0.4	3	0.6	17	
	6 to 9 times	0	0	0	0	0.4	3	0.1	1	0.1	4	0	0	0	0	0.1	1	0	0	0	1	0	0	0.3	2	0	0	0.1	1	0.1	3	
	10 to 19 times	0	0	0	0	0	0	0	0	0	0	0	0	0	0	0.1	1	0	0	0	1	0	0	0	0.3	2	0.3	2	0.1	4		
	20 to 39 times	0	0	0	0	0	0	0	0	0	0	0	0	0	0	0	0	0	0	0	0	0	0	0	0	0	0	0	0	0	0	
	40 or more times	0	0	0	0	0	0	0.1	1	0	1	0	0	0	0	0.1	1	0.3	2	0.1	3	0	0	0	0	0.9	7	0	0	0.3	7	

Antisocial Behavior: Other Antisocial Behavior (continued)

Question	Response	County 2017										County 2019										County 2021										
		6th		8th		10th		12th		Total		6th		8th		10th		12th		Total		6th		8th		10th		12th		Total		
		%	n	%	n	%	n	%	n	%	n	%	n	%	n	%	n	%	n	%	n	%	n	%	n	%	n	%	n	%	n	
How many times in the past 12 months have you:																																
Sold illegal drugs?	0 times	100	828	98.9	805	97.6	731	96.2	663	98.3	3,027	100	641	99.9	695	97.9	668	97.1	602	98.7	2,606	99.8	589	99.8	631	98.7	784	97.9	655	99	2,659	
	1 or 2 times	0	0	0.9	7	1.3	10	1.2	8	0.8	25	0	0	0.1	1	0.7	5	1.3	8	0.5	14	0	0	0	0	0.3	2	0.9	6	0.3	8	
	3 to 5 times	0	0	0.2	2	0.5	4	1.3	9	0.5	15	0	0	0	0	0.6	4	0.5	3	0.3	7	0	0	0.2	1	0.3	2	0.1	1	0.1	4	
	6 to 9 times	0	0	0	0	0.1	1	0.1	1	0.1	2	0	0	0	0	0.3	2	0.5	3	0.2	5	0	0	0	0	0	0	0.1	1	0	1	
	10 to 19 times	0	0	0	0	0.3	2	0.3	2	0.1	4	0	0	0	0	0	0	0	0	0	0	0	0.2	1	0	0	0	0	0.3	2	0.1	3
	20 to 39 times	0	0	0	0	0	0	0.1	1	0	1	0	0	0	0	0.3	2	0.5	3	0.2	5	0	0	0	0	0	0	0.1	1	0	1	
	40 or more times	0	0	0	0	0.1	1	0.7	5	0.2	6	0	0	0	0	0.1	1	0.2	1	0.1	2	0	0	0	0	0.8	6	0.4	3	0.3	9	

School Climate And Safety: Bullying And Internet Safety

Question	Response	County 2017										County 2019										County 2021									
		6th		8th		10th		12th		Total		6th		8th		10th		12th		Total		6th		8th		10th		12th		Total	
		%	n	%	n	%	n	%	n	%	n	%	n	%	n	%	n	%	n	%	n	%	n	%	n	%	n	%	n	%	n
During the past 12 months, have you been bullied through texting and/or social media?	NO!	70.2	582	57.6	477	57.4	436	58.7	402	61.2	1,897	74.5	493	65.9	462	62.3	435	70.8	448	68.2	1,838	66.3	388	65.4	409	63	504	73.8	497	67	1,798
	no	17.2	143	24.6	204	24.8	188	27.6	189	23.3	724	15.4	102	21.5	151	23.6	165	18.2	115	19.8	533	20.3	119	22.2	139	24	192	16.9	114	21	564
	yes	8.8	73	12.4	103	14	106	10.9	75	11.5	357	8	53	9.4	66	10.3	72	7.7	49	8.9	240	10.1	59	9.4	59	10.4	83	7.4	50	9.4	251
	YES!	3.7	31	5.3	44	3.8	29	2.8	19	4	123	2.1	14	3.1	22	3.7	26	3.3	21	3.1	83	3.2	19	2.9	18	2.6	21	1.8	12	2.6	70
Have you stayed home from school this year because you were worried about being bullied?	NO!	82.7	685	75.7	628	75.6	574	73.1	502	77	2,389	84.4	558	78.3	549	76	528	77.1	489	78.9	2,124	77.1	447	75.8	469	75.6	600	82.7	554	77.7	2,070
	no	12.8	106	19.5	162	19.4	147	23.1	159	18.5	574	13.3	88	16.7	117	19.3	134	18.8	119	17	458	18.4	107	21.3	132	19.9	158	15.1	101	18.7	498
	yes	3	25	2.8	23	2.9	22	3.1	21	2.9	91	1.1	7	3.4	24	2.9	20	2.7	17	2.5	68	3.4	20	2.4	15	2.6	21	1.3	9	2.4	65
	YES!	1.4	12	2	17	2.1	16	0.7	5	1.6	50	1.2	8	1.6	11	1.9	13	1.4	9	1.5	41	1	6	0.5	3	1.9	15	0.9	6	1.1	30
Do adults at your school stop bullying when they see/hear it or when a student tells them about it?	NO!	5.9	48	12.3	101	16.1	121	17.6	120	12.7	390	14.4	94	21.3	148	28.6	197	33	207	24.2	646	15.9	91	23.1	142	29.6	234	35.4	237	26.6	704
	no	6.8	55	17.4	143	26.2	197	21.1	144	17.6	539	8.3	54	15.8	110	26.1	180	24.9	156	18.8	500	8.6	49	20	123	23.9	189	22.5	151	19.3	512
	yes	29.1	235	40.1	330	41.1	309	44.9	306	38.5	1,180	24.8	162	38.1	265	35.5	245	32.9	206	32.9	878	29.8	171	33.3	205	36.5	289	31.8	213	33.1	878
	YES!	58.1	469	30.3	249	16.5	124	16.3	111	31.1	953	52.5	342	24.9	173	9.9	68	9.3	58	24.1	641	45.7	262	23.6	145	10	79	10.3	69	21	555
Please state whether you have been bullied during the past 12 months.	No	66.5	545	64.4	531	69.8	531	75.9	522	68.8	2,129	68.8	453	70.9	496	73.5	511	81.6	516	73.6	1,976	72.9	422	79.2	492	81	642	83.3	560	79.4	2,116
	Yes, very rarely	15.4	126	13.7	113	13.5	103	12.4	85	13.8	427	16.1	106	12.6	88	12.5	87	8.9	56	12.6	337	11.7	68	9.3	58	8.7	69	7.1	48	9.1	243
	Yes, now and then	10.7	88	12.2	101	10.2	78	7.1	49	10.2	316	10.8	71	9.4	66	8.9	62	6.3	40	8.9	239	9.3	54	5.6	35	6.4	51	6.7	45	6.9	185
	Yes, several times per month	3.4	28	3.9	32	2.5	19	2.2	15	3	94	1.4	9	3.4	24	2.3	16	0.9	6	2	55	2.6	15	1.9	12	1.6	13	1.5	10	1.9	50
	Yes, several times per week	1.8	15	2.9	24	2	15	1.2	8	2	62	1.5	10	1.4	10	1.2	8	1.3	8	1.3	36	1.6	9	1.4	9	0.8	6	0.6	4	1.1	28
	Yes, almost daily	2.2	18	2.9	24	2	15	1.3	9	2.1	66	1.4	9	2.3	16	1.6	11	0.9	6	1.6	42	1.9	11	2.4	15	1.5	12	0.7	5	1.6	43

School Climate And Safety: Bullying And Internet Safety (continued)

Question	Response	County 2017										County 2019										County 2021									
		6th		8th		10th		12th		Total		6th		8th		10th		12th		Total		6th		8th		10th		12th		Total	
		%	n	%	n	%	n	%	n	%	n	%	n	%	n	%	n	%	n	%	n	%	n	%	n	%	n	%	n	%	n
If you have been bullied in any way in the past 12 months, where were you bullied? (Please note that in the 2021 PAYS, if a student marked that they had not been bullied in the past year to the question Please state whether you have been bullied during the past 12 months. they were coded as I was not bullied for this question.)	I was not bullied	65.9	548	64.1	533	70.4	537	76.5	528	68.9	2,146	71	457	72.4	499	74.1	504	82	505	74.7	1,965	74.8	431	80.1	495	82.7	653	84.2	563	80.7	2,142
	On school property	23.6	196	28.6	238	22.7	173	15.9	110	23	717	23.3	150	23.5	162	21.9	149	16.1	99	21.3	560	18.4	106	16.3	101	13.4	106	13.2	88	15.1	401
	At a school-sponsored event	3	25	5.3	44	4.2	32	4.5	31	4.2	132	2	13	4.6	32	5	34	3.6	22	3.8	101	1.2	7	3.6	22	3.2	25	2.8	19	2.8	73
	While going to or from school	7	58	6.6	55	4.7	36	2.9	20	5.4	169	5.3	34	4.8	33	4.7	32	1.5	9	4.1	108	5.4	31	3.7	23	2.8	22	2.5	17	3.5	93
	In the community	5	42	6.4	53	6.3	48	4.8	33	5.6	176	4.2	27	3.6	25	6.6	45	4.2	26	4.7	123	4.5	26	3.2	20	4.9	39	5.4	36	4.6	121
	At home	5.9	49	8.4	70	8.8	67	6.7	46	7.4	232	6.4	41	5.8	40	8.1	55	5.4	33	6.4	169	9.4	54	5.7	35	5.4	43	4.2	28	6	160
If you have been bullied in the past 12 months by other students, why were you bullied? (Please note the data reported here are of ALL students. Profile reports produced for PAYS report these data only of students who reported being bullied in the past year. Because these data are of ALL students, the numbers and percentages here will not align with the data presented in your profile report. Further note that in the 2021 PAYS, if a student marked that they had not been bullied in the past year to the question Please state whether you have been bullied during the past 12 months they were coded as I have not been made fun of by other students for this question.)	I have not been made fun of by other students	59.3	493	58.6	487	66.1	504	71.7	495	63.5	1,979	67.1	406	69.7	453	71.7	473	79.7	478	72	1,810	75.3	433	81.3	501	82.9	653	84.9	566	81.4	2,153
	I don't know why	14.2	118	12.8	106	11	84	7.4	51	11.5	359	15.7	95	12.8	83	10.2	67	5.7	34	11.1	279	6.8	39	6.8	42	5.5	43	4.6	31	5.9	155
	The color of my skin	1.7	14	1.2	10	1.6	12	2.5	17	1.7	53	0.7	4	1.8	12	1.5	10	1	6	1.3	32	0.5	3	0.5	3	1	8	1.5	10	0.9	24
	My religion	1.3	11	1.7	14	1.6	12	1.7	12	1.6	49	0.7	4	1.8	12	2.3	15	1	6	1.5	37	1.7	10	0.6	4	1.1	9	1.6	11	1.3	34
	My size (height, weight, etc.)	10.9	91	12.5	104	9.3	71	5.1	35	9.7	301	11.2	68	9.4	61	9.1	60	5.5	33	8.8	222	9.6	55	8.1	50	6	47	5.1	34	7	186
	My accent	0.6	5	1.1	9	1.4	11	1.3	9	1.1	34	0.8	5	0.8	5	1.2	8	0.3	2	0.8	20	0.3	2	0.3	2	0.8	6	0.3	2	0.5	12
	The country I was born in	1	8	0.6	5	0.8	6	1.4	10	0.9	29	0.5	3	1.1	7	0.9	6	0.5	3	0.8	19	0.9	5	0.3	2	0.9	7	0.4	3	0.6	17
	The country my family (parents, grandparents) was born in	1.4	12	0.6	5	1.2	9	1.6	11	1.2	37	0.5	3	1.1	7	1.5	10	0.3	2	0.9	22	0.5	3	0	0	0.8	6	0.4	3	0.5	12
	The way I look (clothing, hairstyle, etc.)	11.2	93	16.6	138	10	76	7.7	53	11.6	360	9.4	57	11.7	76	12.7	84	7.2	43	10.3	260	11.3	65	9.3	57	8.5	67	6.3	42	8.7	231
	How much money my family has or does not have	2	17	5.2	43	3.4	26	2.3	16	3.3	102	2.1	13	2.6	17	2.9	19	1.7	10	2.3	59	1.9	11	1.8	11	1	8	2.1	14	1.7	44
	My gender	1.7	14	3.5	29	2.8	21	1.3	9	2.3	73	2	12	1.7	11	2.3	15	0.7	4	1.7	42	4.3	25	2.6	16	3.2	25	3.6	24	3.4	90
	My grades or school achievement	3.4	28	4.8	40	4.6	35	4.2	29	4.2	132	2.6	16	3.8	25	3.8	25	2	12	3.1	78	1.9	11	3.1	19	1.4	11	2.2	15	2.1	56
	My social standing	3.2	27	9.7	81	7.6	58	5.8	40	6.6	206	1.8	11	4	26	8.2	54	4.2	25	4.6	116	3.1	18	2.6	16	4.7	37	5.1	34	4	105
	Social conflict	2.6	22	8.8	73	5.1	39	5.8	40	5.6	174	2.5	15	2.9	19	6.4	42	4.2	25	4	101	2.4	14	2.6	16	2	16	3.4	23	2.6	69
	My sexual-orientation	0.5	4	2.9	24	4.6	35	2.2	15	2.5	78	1.5	9	2.6	17	3.5	23	3.2	19	2.7	68	3.1	18	3.4	21	3.8	30	2.8	19	3.3	88
I have a disability (learning or physical disability)	0.6	5	2.4	20	1.4	11	1.7	12	1.5	48	0.5	3	2.2	14	2.4	16	1.7	10	1.7	43	1.2	7	1	6	1.4	11	1.5	10	1.3	34	
Some other reason	13.2	110	16	133	11.1	85	8.3	57	12.4	385	12.7	77	13.4	87	11.5	76	7.3	44	11.3	284	11.5	66	7.3	45	7.1	56	7	47	8.1	214	
If you were hurt or abused by another person in the past 12 months, how were you hurt or abused? (Please note that because this question did not include a response option for "not abused," these numbers and percentages reflect only students who reported past-year abuse.)	Physical injury	4.2	35	5.3	44	4.5	34	3.8	26	4.5	139	25.8	41	24.3	41	20.3	35	17.9	24	22.2	141	23.8	39	18.9	27	19.4	33	16.5	21	19.9	120
	Threats	5.6	46	7.8	65	5.6	43	4.5	31	5.9	185	22	35	20.7	35	26.2	45	18.7	25	22.1	140	23.8	39	28	40	31.2	53	21.3	27	26.3	159
	Emotional abuse, insults, name-calling	15.5	128	20.6	171	21.1	161	17.7	122	18.7	582	69.2	110	65.7	111	68	117	63.4	85	66.7	423	64.6	106	72.7	104	70.6	120	72.4	92	69.9	422
	Isolation from friends and family	1	8	2.6	22	4.2	32	3.5	24	2.8	86	5.7	9	8.9	15	19.8	34	17.2	23	12.8	81	5.5	9	14	20	18.2	31	20.5	26	14.2	86
	Control of what you were wearing	1.4	12	1.7	14	2.2	17	2	14	1.8	57	3.1	5	5.9	10	12.2	21	11.9	16	8.2	52	9.8	16	16.8	24	8.8	15	14.2	18	12.1	73
	Control with whom you socialized	1.7	14	4.1	34	3.5	27	4.8	33	3.5	108	9.4	15	10.1	17	20.3	35	19.4	26	14.7	93	9.1	15	17.5	25	17.1	29	19.7	25	15.6	94
	Other injury or abuse	2.7	22	2.5	21	1.8	14	2.6	18	2.4	75	11.3	18	10.1	17	12.8	22	10.4	14	11.2	71	13.4	22	10.5	15	12.4	21	8.7	11	11.4	69
In the past 12 months, did anyone when using technology ever try to get you to talk online about sex, look at sexual pictures, or do something else sexual?	Yes	6.3	50	17.3	140	24.6	186	23.5	159	17.6	535	6.3	41	14.5	99	22	151	21.2	131	16	422	8.9	51	12.5	77	19.9	156	24.6	164	17	448
	No	93.7	749	82.7	671	75.4	569	76.5	517	82.4	2,506	93.7	606	85.5	583	78	534	78.8	488	84	2,211	91.1	520	87.5	539	80.1	628	75.4	503	83	2,190

School Climate And Safety: School Violence

Question	Response	County 2017										County 2019										County 2021										
		6th		8th		10th		12th		Total		6th		8th		10th		12th		Total		6th		8th		10th		12th		Total		
		%	n	%	n	%	n	%	n	%	n	%	n	%	n	%	n	%	n	%	n	%	n	%	n	%	n	%	n	%	n	
In the past 12 months, how often have you:																																
Been threatened to be hit or beaten up on school property?	Never	83.3	692	80.8	662	83.9	631	89.4	623	84.2	2,608	83.5	543	82.4	580	82.9	577	92	576	85.1	2,276	87.9	545	83.6	534	86.1	695	90.7	617	87.1	2,391	
	Once	10.1	84	9.4	77	9	68	6.2	43	8.8	272	8.8	57	9.7	68	8.6	60	3.8	24	7.8	209	5.8	36	8.6	55	7.3	59	4.9	33	6.7	183	
	2 or 3 times	4	33	6.2	51	4.7	35	3.3	23	4.6	142	5.2	34	5.4	38	5.6	39	1.9	12	4.6	123	3.7	23	5.3	34	3.6	29	2.1	14	3.6	100	
	4 or 5 times	1	8	1	8	0.9	7	0.4	3	0.8	26	0.9	6	1.1	8	1.1	8	1	6	1	28	0.6	4	1.4	9	1.4	11	1.3	9	1.2	33	
	6 to 9 times	0.4	3	0.6	5	0.4	3	0.1	1	0.4	12	0.6	4	0.3	2	0.7	5	0.3	2	0.5	13	0.8	5	0	0	0.7	6	0.3	2	0.5	13	
	10 or more times	1.3	11	2	16	1.1	8	0.6	4	1.3	39	0.9	6	1.1	8	1	7	1	6	1	27	1.1	7	1.1	7	0.9	7	0.7	5	0.9	26	
In the past 12 months, how often have you:																																
Been attacked and hit by someone or beaten up on school property?	Never	92	760	92.3	754	94.1	707	96.4	673	93.6	2,894	90.2	586	91.6	643	94.5	654	97.6	610	93.4	2,493	89.8	553	94.1	601	95	763	96.8	655	94	2,572	
	Once	5.4	45	5	41	3.7	28	2.7	19	4.3	133	6.9	45	5.4	38	3.5	24	1.3	8	4.3	115	7	43	4.2	27	3.4	27	2.1	14	4.1	111	
	2 or 3 times	1.6	13	1.1	9	1.2	9	0.3	2	1.1	33	2.3	15	2.1	15	1.3	9	0.8	5	1.6	44	1.6	10	1.1	7	1	8	0.4	3	1	28	
	4 or 5 times	0.5	4	0.9	7	0.5	4	0.1	1	0.5	16	0.2	1	0.4	3	0.4	3	0.3	2	0.3	9	0.8	5	0.5	3	0.1	1	0.3	2	0.4	11	
	6 to 9 times	0	0	0	0	0	0	0	0.1	1	0	1	0	0	0.1	1	0	0	0	0	0	1	0.5	3	0	0	0.1	1	0	0	0.1	4
	10 or more times	0.5	4	0.7	6	0.4	3	0.3	2	0.5	15	0.5	3	0.3	2	0.3	2	0	0	0.3	7	0.3	2	0.2	1	0.4	3	0.4	3	0.3	9	
In the past 12 months, how often have you:																																
Been threatened by someone with a weapon on school property?	Never	98.9	818	96.2	786	97.6	731	98.4	685	97.8	3,020	97.1	629	96.7	680	96.7	670	98.4	615	97.2	2,594	97.2	600	96.9	615	97.1	780	97.5	662	97.2	2,657	
	Once	0.8	7	2.3	19	1.5	11	0.9	6	1.4	43	1.7	11	2.6	18	2.5	17	1.1	7	2	53	1.3	8	2.4	15	1.6	13	0.9	6	1.5	42	
	2 or 3 times	0.1	1	0.6	5	0.1	1	0.3	2	0.3	9	0.5	3	0.6	4	0.4	3	0.3	2	0.4	12	0.8	5	0.3	2	0.5	4	0.4	3	0.5	14	
	4 or 5 times	0.1	1	0.4	3	0.3	2	0.1	1	0.2	7	0.5	3	0.1	1	0.4	3	0.2	1	0.3	8	0.3	2	0.2	1	0.1	1	0.7	5	0.3	9	
	6 to 9 times	0	0	0.1	1	0.3	2	0.3	2	0.2	5	0	0	0	0	0	0	0	0	0	0	0	0.2	1	0	0	0.1	1	0.1	1	0.1	3
	10 or more times	0	0	0.4	3	0.3	2	0	0	0.2	5	0.3	2	0	0	0	0	0	0	0	0.1	2	0.2	1	0.3	2	0.5	4	0.3	2	0.3	9
In the past 12 months, how often have you:																																
Been attacked by someone with a weapon on school property?	Never	99.3	821	99.1	809	99.1	743	99	687	99.1	3,060	99.2	643	99.4	694	99.1	680	99.2	619	99.2	2,636	99	607	98.9	624	98.1	778	98.5	664	98.6	2,673	
	Once	0.5	4	0.5	4	0	0	0.4	3	0.4	11	0.8	5	0.1	1	0.7	5	0.8	5	0.6	16	0.5	3	0.8	5	0.8	6	0.6	4	0.7	18	
	2 or 3 times	0.2	2	0.1	1	0.4	3	0.4	3	0.3	9	0	0	0.1	1	0.1	1	0	0	0.1	2	0.2	1	0.2	1	0.5	4	0	0	0.2	6	
	4 or 5 times	0	0	0.1	1	0.1	1	0	0	0.1	2	0	0	0.1	1	0	0	0	0	0	1	0.2	1	0	0	0	0	0.6	4	0.2	5	
	6 to 9 times	0	0	0	0	0.1	1	0	0	0	1	0	0	0.1	1	0	0	0	0	0	1	0	0	0	0	0	0.1	1	0	0	0	1
	10 or more times	0	0	0.1	1	0.3	2	0.1	1	0.1	4	0	0	0	0	0	0	0	0	0	0	0	0.2	1	0.2	1	0.5	4	0.3	2	0.3	8
In the past 12 months, how often have you:																																
How many times in the past 12 months have you been offered, given, or sold an illegal drug on school property?	Never	99.2	826	96.2	785	87.4	655	86.1	601	92.6	2,867	99.5	648	95.8	667	88.8	612	89.8	562	93.5	2,489	99.2	611	96.2	610	91.4	737	91.9	625	94.4	2,583	
	1 or 2 times	0.6	5	2.9	24	7.3	55	9.2	64	4.8	148	0	0	3	21	5.4	37	4.5	28	3.2	86	0.3	2	2.5	16	5.3	43	4.6	31	3.4	92	
	3 to 5 times	0.1	1	0.7	6	3.1	23	3.2	22	1.7	52	0.5	3	1	7	3	21	4	25	2.1	56	0.3	2	0.8	5	1.2	10	1.9	13	1.1	30	
	6 to 9 times	0	0	0	0	1.3	10	0.6	4	0.5	14	0	0	0.1	1	1.2	8	0.8	5	0.5	14	0	0	0.3	2	0.5	4	0.9	6	0.4	12	
	10 or more times	0.1	1	0.1	1	0.8	6	1	7	0.5	15	0	0	0	0	1.6	11	1	6	0.6	17	0.2	1	0.2	1	1.5	12	0.7	5	0.7	19	

School Climate And Safety: School Violence (continued)

Question	Response	County 2017										County 2019										County 2021									
		6th		8th		10th		12th		Total		6th		8th		10th		12th		Total		6th		8th		10th		12th		Total	
		%	n	%	n	%	n	%	n	%	n	%	n	%	n	%	n	%	n	%	n	%	n	%	n	%	n	%	n	%	n
How many times in your lifetime have you:																															
Brought a weapon (such as a handgun, knife, etc.) to school?	0 times	98.2	811	95.5	780	94.1	708	94.7	659	95.7	2,958	98.3	636	97	679	95.9	663	95.3	594	96.7	2,572	98.1	606	96.9	616	96.4	779	94.7	646	96.5	2,647
	1 or 2 times	1.8	15	3.7	30	4.7	35	3.7	26	3.4	106	1.5	10	2.9	20	3.8	26	3.9	24	3	80	1.9	12	2.5	16	2.5	20	2.5	17	2.4	65
	3 to 5 times	0	0	0.4	3	0.5	4	0.9	6	0.4	13	0	0	0	0	0	0	0.2	1	0	1	0	0	0.3	2	0.5	4	0.6	4	0.4	10
	6 to 9 times	0	0	0.4	3	0.4	3	0	0	0.2	6	0.2	1	0	0	0	0	0	0	0	1	0	0	0	0	0	0.4	3	0.1	3	
	10 to 19 times	0	0	0.1	1	0.1	1	0	0	0.1	2	0	0	0	0	0.1	1	0.5	3	0.2	4	0	0	0.2	1	0.1	1	0.4	3	0.2	5
	20 to 39 times	0	0	0	0	0.1	1	0.1	1	0.1	2	0	0	0	0	0	0	0	0	0	0	0	0	0.2	1	0.1	1	0.1	1	0.1	3
40 or more times	0	0	0	0	0	0	0.6	4	0.1	4	0	0	0.1	1	0.1	1	0.2	1	0.1	3	0	0	0	0	0.4	3	1.2	8	0.4	11	
How many times in the last 30 days have you:																															
Brought a weapon (such as a handgun, knife, etc.) to school?	Never	99.9	822	99.3	807	98.9	742	98.6	685	99.2	3,056	99.7	646	99.7	697	99	682	99.4	615	99.4	2,640	99.8	617	99.4	632	99.3	801	98.2	668	99.2	2,718
	1 or 2 times	0.1	1	0.5	4	0.4	3	0.6	4	0.4	12	0.2	1	0.3	2	0.7	5	0.2	1	0.3	9	0.2	1	0.5	3	0.1	1	0.6	4	0.3	9
	3 to 5 times	0	0	0.1	1	0.4	3	0.3	2	0.2	6	0.2	1	0	0	0	0	0.3	2	0.1	3	0	0	0.2	1	0.1	1	0.3	2	0.1	4
	6 to 9 times	0	0	0	0	0.1	1	0	0	0	1	0	0	0	0	0.1	1	0	0	0	1	0	0	0	0	0.1	1	0	0	0	1
	10 or more times	0	0	0.1	1	0.1	1	0.6	4	0.2	6	0	0	0	0	0.1	1	0.2	1	0.1	2	0	0	0	0	0.4	3	0.9	6	0.3	9

Mental Health Concerns and Suicide Risk

Question	Response	County 2017										County 2019										County 2021									
		6th		8th		10th		12th		Total		6th		8th		10th		12th		Total		6th		8th		10th		12th		Total	
		%	n	%	n	%	n	%	n	%	n	%	n	%	n	%	n	%	n	%	n	%	n	%	n	%	n	%	n	%	n
Did you ever feel so sad or hopeless almost every day for two weeks or more in a row that you stopped doing some usual activities?	Yes	10.5	83	17.1	139	22.1	166	24.8	167	18.3	555	11.2	72	15.8	109	24.9	172	25.5	159	19.3	512	17.6	98	18.7	113	27.6	217	29	194	23.8	622
	No	89.5	707	82.9	672	77.9	585	75.2	507	81.7	2,471	88.8	572	84.2	580	75.1	519	74.5	465	80.7	2,136	82.4	458	81.3	492	72.4	570	71	475	76.2	1,995
Did you ever seriously consider attempting suicide?	Yes	5.4	43	14.2	115	16.9	126	18.2	122	13.4	406	5.9	38	11.9	82	14.6	100	15.7	98	12.1	318	10.3	57	12.6	76	17.6	138	18.6	125	15.1	396
	No	94.6	749	85.8	695	83.1	621	81.8	549	86.6	2,614	94.1	602	88.1	606	85.4	586	84.3	525	87.9	2,319	89.7	496	87.4	529	82.4	647	81.4	546	84.9	2,218
Did you make a plan about how you would attempt suicide?	Yes	4.3	34	11.6	94	11.8	88	12.2	81	9.9	297	4.4	28	9.1	62	13.3	91	11.7	73	9.7	254	7.8	43	10.7	64	13.5	105	13	86	11.5	298
	No	95.7	754	88.4	715	88.2	658	87.8	585	90.1	2,712	95.6	611	90.9	621	86.7	593	88.3	549	90.3	2,374	92.2	506	89.3	533	86.5	674	87	576	88.5	2,289
How many times did you actually attempt suicide?	0 times	96.9	776	93	761	91.1	686	90.4	610	93	2,833	96.9	625	92.5	642	91.2	633	92.6	579	93.3	2,479	94.4	526	92.6	565	91.4	720	90.8	613	92.2	2,424
	1 time	1.9	15	4	33	5.4	41	6.7	45	4.4	134	2.2	14	3.7	26	4.8	33	4.2	26	3.7	99	3.2	18	3.4	21	3.8	30	5	34	3.9	103
	2 or 3 times	0.9	7	1.6	13	2.1	16	2.4	16	1.7	52	0.3	2	2.4	17	2.9	20	2.7	17	2.1	56	1.4	8	2.5	15	3.6	28	3.1	21	2.7	72
	4 or 5 times	0.2	2	0.5	4	0.7	5	0.6	4	0.5	15	0.3	2	0.6	4	0.7	5	0.3	2	0.5	13	0.5	3	0.8	5	0.4	3	0.7	5	0.6	16
	6 or more times	0.1	1	0.9	7	0.7	5	0	0	0.4	13	0.3	2	0.7	5	0.4	3	0.2	1	0.4	11	0.4	2	0.7	4	0.9	7	0.3	2	0.6	15
If you attempted suicide during the past 12 months, did any attempt result in an injury, poisoning or overdose that had to be treated by a doctor or nurse?	I did not attempt suicide during the past 12 months	86.3	681	86.1	696	84.7	636	85.9	579	85.8	2,592	86.9	552	85.8	586	83.5	577	86	534	85.5	2,249	77	419	79.4	479	80	615	79.7	531	79.2	2,044
	Yes	1	8	1	8	2.3	17	1.3	9	1.4	42	0.8	5	1	7	2.2	15	1.1	7	1.3	34	1.5	8	1.8	11	2.3	18	1.4	9	1.8	46
	No	12.7	100	12.9	104	13	98	12.8	86	12.8	388	12.3	78	13.2	90	14.3	99	12.9	80	13.2	347	21.5	117	18.7	113	17.7	136	18.9	126	19.1	492

Mental Health Concerns and Suicide Risk (continued)

Question	Response	County 2017										County 2019										County 2021									
		6th		8th		10th		12th		Total		6th		8th		10th		12th		Total		6th		8th		10th		12th		Total	
		%	n	%	n	%	n	%	n	%	n	%	n	%	n	%	n	%	n	%	n	%	n	%	n	%	n	%	n	%	n
How many times in the past 12 months have you:																															
Done anything to harm yourself (such as cutting, scraping, burning) as a way to relieve difficult feelings, or to communicate emotions that may be difficult to express verbally?	0 times	93.7	770	86.5	701	85.3	639	89.3	619	88.8	2,729	92.4	593	89.5	622	86.1	593	88.8	553	89.1	2,361	87.4	521	83.6	529	83.8	666	86.2	581	85.1	2,297
	1 or 2 times	4.1	34	6.7	54	6.3	47	5.3	37	5.6	172	5	32	5.2	36	5.1	35	5.5	34	5.2	137	7.7	46	7.4	47	5.8	46	5.9	40	6.6	179
	3 to 5 times	1.3	11	2.6	21	2.9	22	2	14	2.2	68	1.4	9	2	14	2.9	20	2.9	18	2.3	61	1.8	11	2.8	18	3.5	28	2.2	15	2.7	72
	6 to 9 times	0.5	4	1.6	13	1.9	14	1.2	8	1.3	39	0.2	1	1	7	2.5	17	0.6	4	1.1	29	1.3	8	1.6	10	2.3	18	2.1	14	1.9	50
	10 to 19 times	0.2	2	0.9	7	1.9	14	0.6	4	0.9	27	0.2	1	0.9	6	2	14	1	6	1	27	0	0	1.7	11	1	8	1.5	10	1.1	29
	20 to 39 times	0	0	0.6	5	0.8	6	0.6	4	0.5	15	0.2	1	0.6	4	0	0	0.8	5	0.4	10	1	6	0.6	4	1.4	11	0.7	5	1	26
	40 or more times	0.1	1	1.1	9	0.9	7	1	7	0.8	24	0.8	5	0.9	6	1.5	10	0.5	3	0.9	24	0.7	4	2.2	14	2.3	18	1.3	9	1.7	45

Transitions and Mobility, Sleep, Grief, and Stressful Events

Question	Response	County 2017										County 2019										County 2021									
		6th		8th		10th		12th		Total		6th		8th		10th		12th		Total		6th		8th		10th		12th		Total	
		%	n	%	n	%	n	%	n	%	n	%	n	%	n	%	n	%	n	%	n	%	n	%	n	%	n	%	n	%	n
In the past 12 months, have you or your family lived in a shelter, hotel, motel, car, campground, or someone else's home, etc. due to loss of housing, lack of money, or did not have another place to stay?	No	96.7	795	98.4	799	96.8	726	98.4	680	97.6	3,000	97.2	616	97.3	677	98.4	674	98.1	609	97.7	2,576	97.1	576	98.6	622	97.7	777	98.1	663	97.9	2,638
	Yes, but for less than a month	1.9	16	1.2	10	1.7	13	0.6	4	1.4	43	1.9	12	1.6	11	0.9	6	1.1	7	1.4	36	1.9	11	0.6	4	1.6	13	0.4	3	1.2	31
	Yes, but for more than a month	0.5	4	0.1	1	0.7	5	0.6	4	0.5	14	0.6	4	1	7	0.4	3	0.3	2	0.6	16	0.3	2	0.2	1	0.4	3	1	7	0.5	13
	Yes, for most of the year	0.9	7	0.2	2	0.8	6	0.4	3	0.6	18	0.3	2	0.1	1	0.3	2	0.5	3	0.3	8	0.7	4	0.6	4	0.3	2	0.4	3	0.5	13
In the past 12 months, did you ever live away from your parents or guardians because you were kicked out, ran away, or were abandoned?	Yes	1.8	15	3.5	28	5.6	42	6.6	46	4.3	131	1.1	7	2.4	17	5.3	36	3.5	22	3.1	82	2.2	13	3	19	4.5	36	4.1	28	3.5	96
	No	98.2	808	96.5	782	94.4	709	93.4	647	95.7	2,946	98.9	637	97.6	680	94.7	645	96.5	598	96.9	2,560	97.8	586	97	612	95.5	762	95.9	650	96.5	2,610
How many times have you changed homes in the past 12 months?	Never	86.2	679	87.9	697	88.5	657	91.2	629	88.4	2,662	88	555	88.3	606	90.7	614	91	567	89.5	2,342	88.2	510	88.8	545	90.6	717	92.1	617	90	2,389
	1	9.9	78	9.5	75	8.5	63	6.4	44	8.6	260	8.4	53	8.5	58	6.8	46	5.6	35	7.3	192	9.3	54	10.1	62	7.1	56	5.7	38	7.9	210
	2	2	16	1.3	10	1.8	13	1.4	10	1.6	49	1.3	8	2.3	16	1.6	11	2.2	14	1.9	49	1.2	7	0.5	3	1	8	1.2	8	1	26
	3 or more	1.9	15	1.4	11	1.2	9	1	7	1.4	42	2.4	15	0.9	6	0.9	6	1.1	7	1.3	34	1.2	7	0.7	4	1.3	10	1	7	1.1	28
How many times have you changed homes including the last 12 months, in the last three years?	Never	70.5	560	74.8	595	77.6	578	80.2	552	75.6	2,285	73.6	461	72.2	496	79.7	545	81.7	506	76.8	2,008	76.1	439	75.4	466	79	624	82.3	549	78.4	2,078
	1	18	143	15.8	126	13.7	102	13.4	92	15.3	463	18.2	114	18.8	129	14.8	101	10.2	63	15.6	407	14.6	84	17.2	106	14.2	112	11.7	78	14.3	380
	2	6.4	51	5.5	44	5.5	41	3.2	22	5.2	158	3.4	21	4.1	28	2.5	17	5	31	3.7	97	5.7	33	5.2	32	3.7	29	3.6	24	4.4	118
	3 or more	5	40	3.8	30	3.2	24	3.2	22	3.8	116	4.8	30	4.9	34	3.1	21	3.1	19	4	104	3.6	21	2.3	14	3.2	25	2.4	16	2.9	76
On an average school night, how many hours of sleep do you get?	4 or less hours	n/a	n/a	n/a	n/a	n/a	n/a	n/a	n/a	n/a	n/a	3	19	4.5	32	6.4	44	5.4	34	4.9	129	4.1	26	5.1	33	6.5	54	6.7	46	5.7	159
	5 hours	n/a	n/a	n/a	n/a	n/a	n/a	n/a	n/a	n/a	n/a	3.3	21	4.8	34	9.6	66	10.2	64	7	185	3.8	24	6.2	40	8.1	67	10.6	73	7.3	204
	6 hours	n/a	n/a	n/a	n/a	n/a	n/a	n/a	n/a	n/a	n/a	6.5	41	11.5	81	23.2	159	23.8	149	16.2	430	7	45	11.1	72	18.8	156	22.1	152	15.1	425
	7 hours	n/a	n/a	n/a	n/a	n/a	n/a	n/a	n/a	n/a	n/a	12	76	24.5	173	30.8	211	35	219	25.7	679	14.8	95	25.9	168	33.9	281	36.5	251	28.3	795
	8 hours	n/a	n/a	n/a	n/a	n/a	n/a	n/a	n/a	n/a	n/a	29.9	189	31.1	219	23.5	161	21.1	132	26.5	701	28.6	183	31.5	204	26.7	222	20.5	141	26.7	750
	9 hours	n/a	n/a	n/a	n/a	n/a	n/a	n/a	n/a	n/a	n/a	30.4	192	19	134	4.2	29	3.2	20	14.2	375	28.6	183	15.6	101	5.3	44	2.6	18	12.3	346
	10 or more hours	n/a	n/a	n/a	n/a	n/a	n/a	n/a	n/a	n/a	n/a	14.9	94	4.5	32	2	14	1.3	8	5.6	148	13.1	84	4.6	30	0.7	6	1	7	4.5	127

Transitions and Mobility, Sleep, Grief, and Stressful Events (continued)

Question	Response	County 2017										County 2019										County 2021									
		6th		8th		10th		12th		Total		6th		8th		10th		12th		Total		6th		8th		10th		12th		Total	
		%	n	%	n	%	n	%	n	%	n	%	n	%	n	%	n	%	n	%	n	%	n	%	n	%	n	%	n	%	n
In the last two weeks, how often have you felt tired or sleepy during the day?	Everyday	n/a	n/a	n/a	n/a	n/a	n/a	n/a	n/a	n/a	n/a	12.9	82	21.2	150	34.3	235	37.3	236	26.4	703	14.8	94	20.2	131	33.3	275	41.2	284	28.1	784
	Several times	n/a	n/a	n/a	n/a	n/a	n/a	n/a	n/a	n/a	n/a	22.2	141	32.4	230	34.5	236	36.4	230	31.5	837	26.2	166	32.9	213	34.5	285	34.7	239	32.3	903
	Twice	n/a	n/a	n/a	n/a	n/a	n/a	n/a	n/a	n/a	n/a	26	165	20.7	147	16.5	113	13.3	84	19.1	509	24.5	155	19	123	16.5	136	12.5	86	17.9	500
	Once	n/a	n/a	n/a	n/a	n/a	n/a	n/a	n/a	n/a	n/a	24.7	157	17.5	124	8.3	57	7.6	48	14.5	386	23.5	149	18.2	118	10.2	84	7	48	14.3	399
	Never	n/a	n/a	n/a	n/a	n/a	n/a	n/a	n/a	n/a	n/a	14.2	90	8.2	58	6.4	44	5.4	34	8.5	226	10.9	69	9.7	63	5.5	45	4.6	32	7.5	209
In the past 12 months, have any of your friends or family members close to you died?	Yes	n/a	n/a	n/a	n/a	n/a	n/a	n/a	n/a	n/a	n/a	32.2	204	41.5	286	35.1	243	25.3	158	33.8	891	33	182	31.9	194	33	260	28.1	190	31.5	826
	No	n/a	n/a	n/a	n/a	n/a	n/a	n/a	n/a	n/a	n/a	67.8	429	58.5	403	64.9	450	74.7	467	66.3	1,749	67	369	68.1	414	67	528	71.9	486	68.5	1,797
How many times have you? Worried that food at home would run out before your family got money to buy more?	Never	84.3	744	81.7	722	84.5	686	84.6	636	83.7	2,788	85	562	84.1	607	85.6	640	85.2	568	85	2,377	83.8	600	85.7	577	85.2	715	85.2	588	85	2,480
	I've done it, but not in the past year	8.3	73	10.1	89	7.3	59	7.6	57	8.3	278	7.4	49	8.4	61	7.8	58	7.6	51	7.8	219	9.6	69	9.2	62	10	84	8.4	58	9.4	273
	Less than once a month	2.6	23	3.6	32	3.8	31	4	30	3.5	116	3	20	2.4	17	2.7	20	4	27	3	84	2.7	19	1.8	12	2.4	20	2.5	17	2.3	68
	About once a month	1.7	15	2.1	19	1.7	14	2	15	1.9	63	1.7	11	2.2	16	1.7	13	1.3	9	1.8	49	1.7	12	1	7	1.1	9	2	14	1.4	42
	2 or 3 times a month	1.4	12	1.2	11	1.2	10	0.7	5	1.1	38	1.4	9	1.4	10	1.6	12	1.2	8	1.4	39	1	7	1.2	8	0.5	4	1.2	8	0.9	27
	Once a week or more	1.8	16	1.2	11	1.5	12	1.2	9	1.4	48	1.5	10	1.5	11	0.7	5	0.6	4	1.1	30	1.3	9	1	7	0.8	7	0.7	5	1	28
How many times have you? Skipped a meal because your family didn't have enough money to buy food?	Never	96.3	852	92.9	820	92.6	752	91.1	687	93.3	3,111	94.5	620	92.2	664	90.9	680	90.9	606	92.1	2,570	95.2	677	94.5	632	93.4	779	91.9	633	93.7	2,721
	I've done it, but not in the past year	2.4	21	3.1	27	3.2	26	4.9	37	3.3	111	2.6	17	3.9	28	4.3	32	5.2	35	4	112	2.7	19	3.3	22	3.7	31	4.1	28	3.4	100
	Less than once a month	0.5	4	1.8	16	2	16	1.3	10	1.4	46	0.9	6	0.6	4	2.8	21	1.9	13	1.6	44	0.8	6	1.2	8	1.2	10	1.3	9	1.1	33
	About once a month	0.3	3	0.8	7	0.9	7	0.8	6	0.7	23	0.6	4	1.3	9	0.5	4	1.2	8	0.9	25	0.7	5	0.3	2	0.5	4	1.6	11	0.8	22
	2 or 3 times a month	0	0	0.5	4	0.6	5	0.8	6	0.4	15	0.8	5	0.7	5	0.7	5	0.1	1	0.6	16	0	0	0.1	1	0.2	2	0.9	6	0.3	9
	Once a week or more	0.6	5	1	9	0.7	6	1.1	8	0.8	28	0.6	4	1.4	10	0.8	6	0.6	4	0.9	24	0.6	4	0.6	4	1	8	0.3	2	0.6	18

COVID19 Impacts

Question	Response	County 2017										County 2019										County 2021									
		6th		8th		10th		12th		Total		6th		8th		10th		12th		Total		6th		8th		10th		12th		Total	
		%	n	%	n	%	n	%	n	%	n	%	n	%	n	%	n	%	n	%	n	%	n	%	n	%	n	%	n	%	n
Select all of the following that you experienced during the COVID-19 pandemic. (Please note that only students who took the survey online were offered these questions.)	I or someone in my family was sick with COVID-19 or COVID-19 symptoms.	n/a	n/a	n/a	n/a	n/a	n/a	n/a	n/a	n/a	n/a	n/a	n/a	n/a	n/a	n/a	n/a	n/a	n/a	n/a	46.9	251	50.8	301	52.1	394	53.5	348	51.1	1,294	
	A family member or friend close to me died from COVID-19.	n/a	n/a	n/a	n/a	n/a	n/a	n/a	n/a	n/a	n/a	n/a	n/a	n/a	n/a	n/a	n/a	n/a	n/a	n/a	8	43	8.3	49	8.6	65	10.6	69	8.9	226	
	One or more people living in my home lost their job.	n/a	n/a	n/a	n/a	n/a	n/a	n/a	n/a	n/a	n/a	n/a	n/a	n/a	n/a	n/a	n/a	n/a	n/a	n/a	7.1	38	6.8	40	7.5	57	9.1	59	7.7	194	
	I felt more anxious, nervous, worried, or angry than usual.	n/a	n/a	n/a	n/a	n/a	n/a	n/a	n/a	n/a	n/a	n/a	n/a	n/a	n/a	n/a	n/a	n/a	n/a	n/a	34.8	186	36	213	39.4	298	39	254	37.5	951	
	I felt more relaxed, comfortable, or rested than usual.	n/a	n/a	n/a	n/a	n/a	n/a	n/a	n/a	n/a	n/a	n/a	n/a	n/a	n/a	n/a	n/a	n/a	n/a	n/a	16.6	89	25.8	153	23.5	178	28.1	183	23.8	603	
	People in my home were arguing or physically fighting more than usual.	n/a	n/a	n/a	n/a	n/a	n/a	n/a	n/a	n/a	n/a	n/a	n/a	n/a	n/a	n/a	n/a	n/a	n/a	n/a	7.5	40	9.1	54	11	83	10.4	68	9.7	245	
	My family ate more meals together than usual.	n/a	n/a	n/a	n/a	n/a	n/a	n/a	n/a	n/a	n/a	n/a	n/a	n/a	n/a	n/a	n/a	n/a	n/a	n/a	32.1	172	34.1	202	37.2	281	33.2	216	34.4	871	
	My family shared more quality time together than usual (such as playing games, exercising, talking, watching movies/tv).	n/a	n/a	n/a	n/a	n/a	n/a	n/a	n/a	n/a	n/a	n/a	n/a	n/a	n/a	n/a	n/a	n/a	n/a	n/a	51.8	277	50.3	298	49.7	376	45.2	294	49.1	1,245	
	I learned a new hobby or skill (such as cooking, crafts, gardening, physical activities, outdoor activities, puzzles, new language).	n/a	n/a	n/a	n/a	n/a	n/a	n/a	n/a	n/a	n/a	n/a	n/a	n/a	n/a	n/a	n/a	n/a	n/a	n/a	56.6	303	52	308	48.4	366	45.5	296	50.2	1,273	
	I played more online games with others than usual.	n/a	n/a	n/a	n/a	n/a	n/a	n/a	n/a	n/a	n/a	n/a	n/a	n/a	n/a	n/a	n/a	n/a	n/a	n/a	49.2	263	53.5	317	51.3	388	42.1	274	49	1,242	
None of these.	n/a	n/a	n/a	n/a	n/a	n/a	n/a	n/a	n/a	n/a	n/a	n/a	n/a	n/a	n/a	n/a	n/a	n/a	n/a	8	43	8.6	51	9.4	71	9.5	62	9	227		

Remote Learning Perceptions and Experiences (Of students reporting any remote learning in the 2020-2021 school year)

Question	Response	County 2017										County 2019										County 2021									
		6th		8th		10th		12th		Total		6th		8th		10th		12th		Total		6th		8th		10th		12th		Total	
		%	n	%	n	%	n	%	n	%	n	%	n	%	n	%	n	%	n	%	n	%	n	%	n	%	n	%	n	%	n
During the 2020-2021 school year, I attended classes:	Online all year	n/a	n/a	n/a	n/a	n/a	n/a	n/a	n/a	n/a	n/a	n/a	n/a	n/a	n/a	n/a	n/a	n/a	n/a	n/a	10.3	56	13.7	83	16.2	127	21	140	15.6	406	
	Online most of the year or most of each week	n/a	n/a	n/a	n/a	n/a	n/a	n/a	n/a	n/a	n/a	n/a	n/a	n/a	n/a	n/a	n/a	n/a	n/a	n/a	13.9	76	22.3	135	25.2	198	25.7	171	22.3	580	
	In-person at school most of the year or most of each week	n/a	n/a	n/a	n/a	n/a	n/a	n/a	n/a	n/a	n/a	n/a	n/a	n/a	n/a	n/a	n/a	n/a	n/a	n/a	37.4	204	39.5	239	34.9	274	32.4	216	35.9	933	
	In-person at school all year	n/a	n/a	n/a	n/a	n/a	n/a	n/a	n/a	n/a	n/a	n/a	n/a	n/a	n/a	n/a	n/a	n/a	n/a	n/a	38.5	210	24.5	148	23.7	186	20.9	139	26.2	683	
These questions ask about your experience when learning online during the past school year.																															
I missed spending time at school, learning with other students in person.	NO!	n/a	n/a	n/a	n/a	n/a	n/a	n/a	n/a	n/a	n/a	n/a	n/a	n/a	n/a	n/a	n/a	n/a	n/a	n/a	5.5	18	8.4	38	9.4	54	10.2	53	8.7	163	
	no	n/a	n/a	n/a	n/a	n/a	n/a	n/a	n/a	n/a	n/a	n/a	n/a	n/a	n/a	n/a	n/a	n/a	n/a	n/a	14.6	48	14.2	64	14.9	86	15.1	79	14.7	277	
	yes	n/a	n/a	n/a	n/a	n/a	n/a	n/a	n/a	n/a	n/a	n/a	n/a	n/a	n/a	n/a	n/a	n/a	n/a	n/a	39.8	131	41.9	189	45.4	262	44.3	231	43.3	813	
	YES!	n/a	n/a	n/a	n/a	n/a	n/a	n/a	n/a	n/a	n/a	n/a	n/a	n/a	n/a	n/a	n/a	n/a	n/a	n/a	40.1	132	35.5	160	30.3	175	30.5	159	33.3	626	
These questions ask about your experience when learning online during the past school year.																															
I missed spending time at school, learning with my teachers in person.	NO!	n/a	n/a	n/a	n/a	n/a	n/a	n/a	n/a	n/a	n/a	n/a	n/a	n/a	n/a	n/a	n/a	n/a	n/a	n/a	7.3	24	10.3	46	10.8	62	10.3	54	9.9	186	
	no	n/a	n/a	n/a	n/a	n/a	n/a	n/a	n/a	n/a	n/a	n/a	n/a	n/a	n/a	n/a	n/a	n/a	n/a	n/a	11.9	39	17.6	79	17.4	100	16.9	88	16.3	306	
	yes	n/a	n/a	n/a	n/a	n/a	n/a	n/a	n/a	n/a	n/a	n/a	n/a	n/a	n/a	n/a	n/a	n/a	n/a	n/a	39	128	40.4	181	42	241	43.5	227	41.5	777	
	YES!	n/a	n/a	n/a	n/a	n/a	n/a	n/a	n/a	n/a	n/a	n/a	n/a	n/a	n/a	n/a	n/a	n/a	n/a	n/a	41.8	137	31.7	142	29.8	171	29.3	153	32.2	603	
These questions ask about your experience when learning online during the past school year.																															
When learning online I understood my teacher's instructions.	NO!	n/a	n/a	n/a	n/a	n/a	n/a	n/a	n/a	n/a	n/a	n/a	n/a	n/a	n/a	n/a	n/a	n/a	n/a	n/a	7.6	25	11.6	52	15.8	91	14.3	74	12.9	242	
	no	n/a	n/a	n/a	n/a	n/a	n/a	n/a	n/a	n/a	n/a	n/a	n/a	n/a	n/a	n/a	n/a	n/a	n/a	n/a	20.8	68	23.6	106	26.1	150	27.3	141	24.9	465	
	yes	n/a	n/a	n/a	n/a	n/a	n/a	n/a	n/a	n/a	n/a	n/a	n/a	n/a	n/a	n/a	n/a	n/a	n/a	n/a	51.1	167	46	207	48.5	279	47	243	47.9	896	
	YES!	n/a	n/a	n/a	n/a	n/a	n/a	n/a	n/a	n/a	n/a	n/a	n/a	n/a	n/a	n/a	n/a	n/a	n/a	n/a	20.5	67	18.9	85	9.6	55	11.4	59	14.2	266	
These questions ask about your experience when learning online during the past school year.																															
I stayed focused when doing online school work.	NO!	n/a	n/a	n/a	n/a	n/a	n/a	n/a	n/a	n/a	n/a	n/a	n/a	n/a	n/a	n/a	n/a	n/a	n/a	n/a	12.5	41	18.7	84	27.5	158	30.2	157	23.5	440	
	no	n/a	n/a	n/a	n/a	n/a	n/a	n/a	n/a	n/a	n/a	n/a	n/a	n/a	n/a	n/a	n/a	n/a	n/a	n/a	21.6	71	31.8	143	33.4	192	34.2	178	31.2	584	
	yes	n/a	n/a	n/a	n/a	n/a	n/a	n/a	n/a	n/a	n/a	n/a	n/a	n/a	n/a	n/a	n/a	n/a	n/a	n/a	43.6	143	33.6	151	33.3	191	25.8	134	33.1	619	
	YES!	n/a	n/a	n/a	n/a	n/a	n/a	n/a	n/a	n/a	n/a	n/a	n/a	n/a	n/a	n/a	n/a	n/a	n/a	n/a	22.3	73	16	72	5.7	33	9.8	51	12.2	229	
These questions ask about your experience when learning online during the past school year.																															
My learning improved when my classes were taught online due to COVID-19.	NO!	n/a	n/a	n/a	n/a	n/a	n/a	n/a	n/a	n/a	n/a	n/a	n/a	n/a	n/a	n/a	n/a	n/a	n/a	n/a	30.6	99	33.8	151	34.2	196	42.4	221	35.8	667	
	no	n/a	n/a	n/a	n/a	n/a	n/a	n/a	n/a	n/a	n/a	n/a	n/a	n/a	n/a	n/a	n/a	n/a	n/a	n/a	44.4	144	40.3	180	43.8	251	36.9	192	41.1	767	
	yes	n/a	n/a	n/a	n/a	n/a	n/a	n/a	n/a	n/a	n/a	n/a	n/a	n/a	n/a	n/a	n/a	n/a	n/a	n/a	16.7	54	17.7	79	15	86	14	73	15.7	292	
	YES!	n/a	n/a	n/a	n/a	n/a	n/a	n/a	n/a	n/a	n/a	n/a	n/a	n/a	n/a	n/a	n/a	n/a	n/a	n/a	8.3	27	8.3	37	7	40	6.7	35	7.5	139	

Remote Learning Perceptions and Experiences (Of students reporting any remote learning in the 2020-2021 school year) (continued)

Question	Response	County 2017										County 2019										County 2021											
		6th		8th		10th		12th		Total		6th		8th		10th		12th		Total		6th		8th		10th		12th		Total			
		%	n	%	n	%	n	%	n	%	n	%	n	%	n	%	n	%	n	%	n	%	n	%	n	%	n	%	n	%	n		
These questions ask about your experience when learning online during the past school year.																																	
I had a quiet space that I was able to use when doing online school work.	NO!	n/a	n/a	n/a	n/a	n/a	n/a	n/a	n/a	n/a	n/a	n/a	n/a	n/a	n/a	n/a	n/a	n/a	n/a	n/a	n/a	n/a	n/a	5.5	18	5.6	25	7.1	41	5.8	30	6.1	114
	no	n/a	n/a	n/a	n/a	n/a	n/a	n/a	n/a	n/a	n/a	n/a	n/a	n/a	n/a	n/a	n/a	n/a	n/a	n/a	n/a	n/a	n/a	10.4	34	9.4	42	9.4	54	11.6	60	10.1	190
	yes	n/a	n/a	n/a	n/a	n/a	n/a	n/a	n/a	n/a	n/a	n/a	n/a	n/a	n/a	n/a	n/a	n/a	n/a	n/a	n/a	n/a	n/a	47	154	51.2	230	58.1	335	55.1	286	53.7	1,005
	YES!	n/a	n/a	n/a	n/a	n/a	n/a	n/a	n/a	n/a	n/a	n/a	n/a	n/a	n/a	n/a	n/a	n/a	n/a	n/a	n/a	n/a	n/a	37.2	122	33.9	152	25.5	147	27.6	143	30.1	564
These questions ask about your experience when learning online during the past school year.																																	
It was easy to use the online learning platform or website my school used for online classes.	NO!	n/a	n/a	n/a	n/a	n/a	n/a	n/a	n/a	n/a	n/a	n/a	n/a	n/a	n/a	n/a	n/a	n/a	n/a	n/a	n/a	n/a	8.6	28	9.2	41	13.6	78	12.4	64	11.3	211	
	no	n/a	n/a	n/a	n/a	n/a	n/a	n/a	n/a	n/a	n/a	n/a	n/a	n/a	n/a	n/a	n/a	n/a	n/a	n/a	n/a	n/a	n/a	20.2	66	20.1	90	15.7	90	19.7	102	18.7	348
	yes	n/a	n/a	n/a	n/a	n/a	n/a	n/a	n/a	n/a	n/a	n/a	n/a	n/a	n/a	n/a	n/a	n/a	n/a	n/a	n/a	n/a	n/a	45.4	148	47.7	213	50.4	289	53.3	276	49.7	926
	YES!	n/a	n/a	n/a	n/a	n/a	n/a	n/a	n/a	n/a	n/a	n/a	n/a	n/a	n/a	n/a	n/a	n/a	n/a	n/a	n/a	n/a	n/a	25.8	84	23	103	20.2	116	14.7	76	20.3	379
These questions ask about your experience when learning online during the past school year.																																	
I had access to an internet connection in my home to participate in online learning.	NO!	n/a	n/a	n/a	n/a	n/a	n/a	n/a	n/a	n/a	n/a	n/a	n/a	n/a	n/a	n/a	n/a	n/a	n/a	n/a	n/a	n/a	1.2	4	2.9	13	3.5	20	3.9	20	3.1	57	
	no	n/a	n/a	n/a	n/a	n/a	n/a	n/a	n/a	n/a	n/a	n/a	n/a	n/a	n/a	n/a	n/a	n/a	n/a	n/a	n/a	n/a	n/a	4	13	4.9	22	2.8	16	4.4	23	4	74
	yes	n/a	n/a	n/a	n/a	n/a	n/a	n/a	n/a	n/a	n/a	n/a	n/a	n/a	n/a	n/a	n/a	n/a	n/a	n/a	n/a	n/a	n/a	41	132	47.6	212	51.4	294	51.1	265	48.6	903
	YES!	n/a	n/a	n/a	n/a	n/a	n/a	n/a	n/a	n/a	n/a	n/a	n/a	n/a	n/a	n/a	n/a	n/a	n/a	n/a	n/a	n/a	n/a	53.7	173	44.5	198	42.3	242	40.7	211	44.3	824
These questions ask about your experience when learning online during the past school year.																																	
I had my own laptop, desktop computer, or other device for use for schoolwork .	NO!	n/a	n/a	n/a	n/a	n/a	n/a	n/a	n/a	n/a	n/a	n/a	n/a	n/a	n/a	n/a	n/a	n/a	n/a	n/a	n/a	n/a	7.1	23	4.3	19	6.6	38	5	26	5.7	106	
	no	n/a	n/a	n/a	n/a	n/a	n/a	n/a	n/a	n/a	n/a	n/a	n/a	n/a	n/a	n/a	n/a	n/a	n/a	n/a	n/a	n/a	n/a	12.3	40	9.5	42	9.9	57	8.1	42	9.7	181
	yes	n/a	n/a	n/a	n/a	n/a	n/a	n/a	n/a	n/a	n/a	n/a	n/a	n/a	n/a	n/a	n/a	n/a	n/a	n/a	n/a	n/a	n/a	31.7	103	41.9	186	44.5	255	43.9	228	41.5	772
	YES!	n/a	n/a	n/a	n/a	n/a	n/a	n/a	n/a	n/a	n/a	n/a	n/a	n/a	n/a	n/a	n/a	n/a	n/a	n/a	n/a	n/a	n/a	48.9	159	44.4	197	38.9	223	43	223	43.1	802