

2021 Pennsylvania Youth Survey

Empowering Communities to Develop Strategic Prevention Programming

Chester County

All Questions by Grade Report

Conducted by

Pennsylvania Commission on
Crime and Delinquency

Pennsylvania Department of
Drug and Alcohol Programs

Pennsylvania Department
of Education

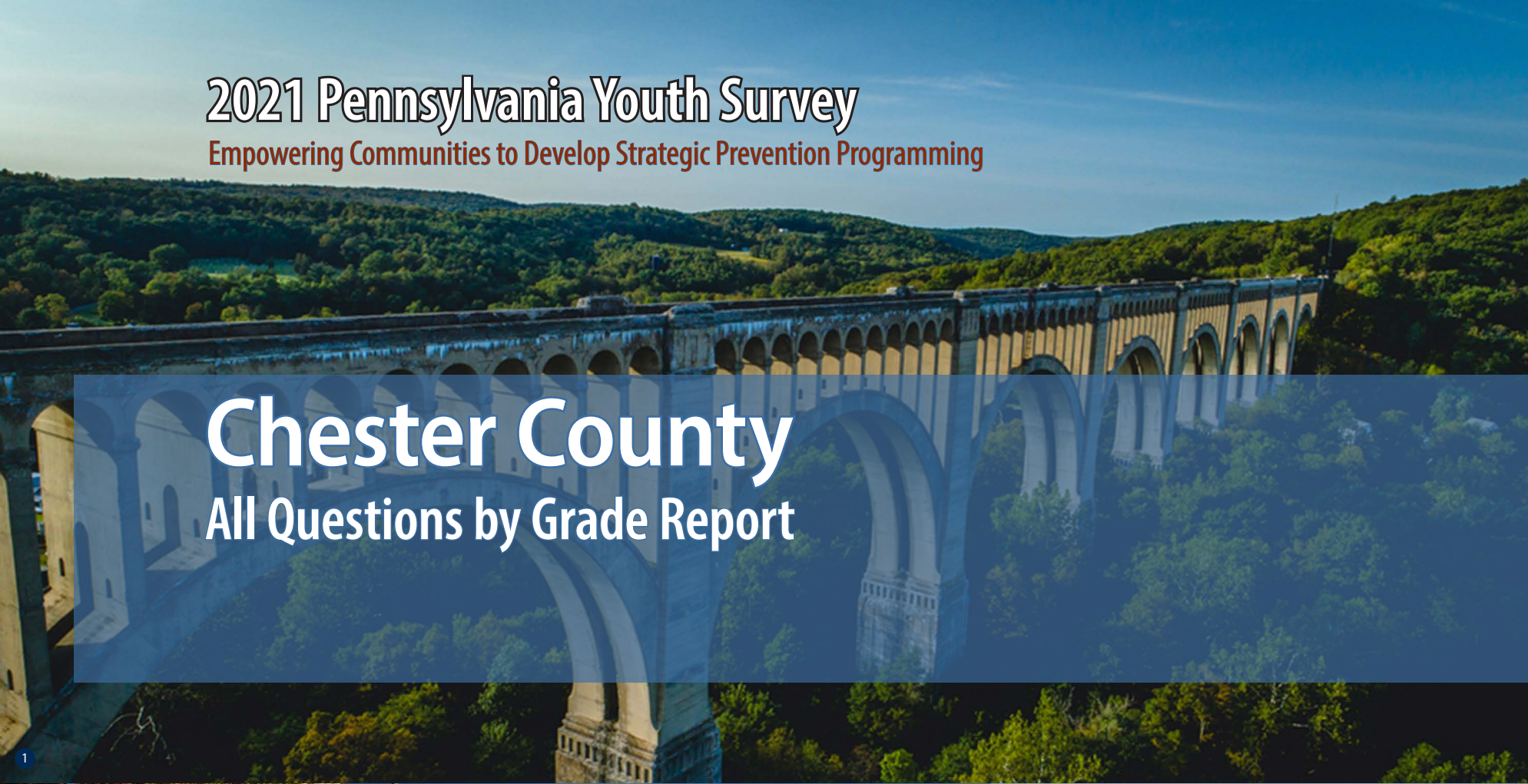

Funding provided by



About the cover photographs:

1. Historic Tunkhannock Viaduct (Nicholson). *Wyoming County, PA*
Credit: Jacob Boomsma/Shutterstock.com

2. State street, historical Harrisburg (Harrisburg). *Dauphin County, PA*
Credit: Ludmila Ruzickova/Shutterstock.com

3. Red barn and silo (Gettysburg). *Adams County, PA*
Credit: Jon Bilous/Shutterstock.com

4. Frosty morning. (*Red Clover*),
Credit: Ezdras Arroyo/Shutterstock.com

PAYS ALL QUESTIONS BY GRADE REPORT

This report provides full results from the 2021 Pennsylvania Youth Survey (PAYS). For each survey item included in the survey, this report presents data for each response option by grade (and for all grades combined).

This report allows you to see not only the percent of students who selected each response option but also the number of students. These counts allow for you to, for example, add the counts for 10th and 12th grade to calculate a percentage for high school students. PAYS sponsors — the Pennsylvania Commission on Crime and Delinquency, Department of Drug and Alcohol Programs, and the Pennsylvania Department of Education — are supplying these data with the hope of aiding in more complete prevention and wellness planning.

Notes to Consider Before Proceeding

This report shares data from the 2017, 2019, and 2021 PAYS administrations when data are available. If your county or district did not participate in one or more of these administrations, you will find “n/a” notations where relevant. Your full profile report also displays data from 2017, 2019, and 2021 when available.

Studies indicate that most young people are truthful in answering anonymous prevention-centered surveys such as

PAYS. To ensure valid survey results, the data here have made use of the same validity/honesty checks used in PAYS profile reports.

Data are displayed here when there are a minimum number of 25 responses at the grade level.

An overwhelming majority of these data focus on ALL students. There is only ONE instance in which the data here are reported of a subgroup of respondents — for the “Remote Learning Perceptions and Experiences” section. These remote learning items were only asked of students who indicated some form of remote learning during the COVID-19 pandemic.

If you need help reading, interpreting, or applying these data, please contact your local county drug and alcohol office or reach out to the Evidence-based Prevention and Intervention Support (EPIS) Center at:

<https://www.episcenter.psu.edu/index.php/paysquestion>

You will find the survey question data organized in the report in the following topic order:

- [Demographics](#)
- [Community Domain Risk Factors*](#)
- [Community Domain Protective Factors](#)
- [School Domain Risk Factors](#)
- [School Domain Protective Factors*](#)
- [Family Domain Risk Factors*](#)
- [Family Domain Protective Factors](#)
- [Peer-Individual Risk Factors*](#)
- [Peer-Individual Protective Factors](#)
- [ATOD Use and Access](#)
- [Antisocial Behavior](#)
- [School Climate And Safety](#)
- [Mental Health Concerns and Suicide Risk](#)
- [Transitions and Mobility, Sleep, Grief, and Stressful Events](#)
- [COVID19 Impacts](#)
- [Remote Learning Perceptions and Experiences](#)

* NOTE: TOPIC INCLUDES SYSTEMIC FACTORS IN ADDITION TO THE QUESTIONS WITHIN THE SCALE SCORE CALCULATION.

Demographics

Question	Response	County 2017										County 2019										County 2021									
		6th		8th		10th		12th		Total		6th		8th		10th		12th		Total		6th		8th		10th		12th		Total	
		%	n	%	n	%	n	%	n	%	n	%	n	%	n	%	n	%	n	%	n	%	n	%	n	%	n	%	n	%	n
How old are you?	10	0.8	30	0	0	0	0	0	0	0.2	30	1	45	0	0	0	0	0	0	0.2	45	0.8	33	0	0	0	0	0	0	0.2	33
	11	74.3	2,900	0	0	0	0	0	0	17.3	2,900	76.3	3,509	0	0	0	0	0	0	19.3	3,509	75.2	2,985	0	0	0	0	0	0	17.1	2,985
	12	24.7	964	0.9	43	0	0	0	0	6	1,007	22.4	1,032	0.9	45	0	0	0	0	5.9	1,077	23.7	942	0.9	45	0	0	0	0	5.6	987
	13	0.3	11	73.3	3,552	0	0	0	0	21.2	3,563	0.3	14	76.5	3,884	0	0	0	0	21.5	3,898	0.3	10	76.5	3,744	0	0	0	0	21.5	3,754
	14	0	0	25.5	1,235	0.9	41	0	0	7.6	1,276	0	0	22.3	1,131	1.1	55	0	0	6.5	1,186	0	0	22.2	1,086	1.3	61	0	0	6.6	1,147
	15	0	0	0.3	16	73.6	3,182	0	0	19.1	3,198	0	0	0.3	16	73.3	3,546	0	0	19.6	3,562	0	0	0.4	19	74.4	3,524	0	0	20.3	3,543
	16	0	0	0	1	24.6	1,064	0.7	25	6.5	1,090	0	0	0	1	24.7	1,193	1.1	41	6.8	1,235	0	0	0	1	23.8	1,126	1	37	6.7	1,164
	17	0	0	0	0	0.8	34	73.1	2,713	16.4	2,747	0	0	0	0	0.7	33	74.8	2,718	15.2	2,751	0	0	0	0	0.5	25	74.5	2,885	16.7	2,910
	18	0	0	0	0	0.1	5	25.3	937	5.6	942	0	0	0	0	0.2	9	23.1	838	4.7	847	0	0	0	0	0	1	23.8	922	5.3	923
	19 or older	0	0	0	0	0	0	0.9	34	0.2	34	0	0	0	0	0	0	1	36	0.2	36	0	0	0	0	0	0	0.8	31	0.2	31
What grade are you in?	6th	100	3,905	0	0	0	0	0	0	23.3	3,905	100	4,600	0	0	0	0	0	0	25.3	4,600	100	3,970	0	0	0	0	0	0	22.7	3,970
	7th	0	0	0	0	0	0	0	0	0	0	0	0	0	0	0	0	0	0	0	0	0	0	0	0	0	0	0	0	0	0
	8th	0	0	100	4,847	0	0	0	0	28.9	4,847	0	0	100	5,077	0	0	0	0	28	5,077	0	0	100	4,895	0	0	0	0	28	4,895
	9th	0	0	0	0	0	0	0	0	0	0	0	0	0	0	0	0	0	0	0	0	0	0	0	0	0	0	0	0	0	0
	10th	0	0	0	0	100	4,326	0	0	25.8	4,326	0	0	0	0	100	4,836	0	0	26.7	4,836	0	0	0	0	100	4,737	0	0	27.1	4,737
	11th	0	0	0	0	0	0	0	0	0	0	0	0	0	0	0	0	0	0	0	0	0	0	0	0	0	0	0	0	0	0
	12th	0	0	0	0	0	0	100	3,709	22.1	3,709	0	0	0	0	0	0	100	3,633	20	3,633	0	0	0	0	0	0	100	3,875	22.2	3,875
Are you of Hispanic, Latino, or Spanish origin?	No, not of Hispanic, Latino, or Spanish origin	85.7	3,013	87.1	4,103	86.9	3,699	89	3,269	87.2	14,084	86.2	3,625	87.5	4,330	87.1	4,157	87.4	3,139	87.1	15,251	84.7	3,145	86.5	4,134	87.3	4,073	87.9	3,377	86.7	14,729
	Yes, Mexican, Mexican Am., Chicano	7.2	252	6.1	287	6.7	286	6	220	6.5	1,045	5.7	240	5.6	278	6	285	6.2	224	5.9	1,027	7.3	271	5.1	243	5.4	250	5.3	203	5.7	967
	Yes, Puerto Rican	3	105	3.4	160	2.6	109	2	74	2.8	448	3.5	149	2.6	131	3	145	2.3	82	2.9	507	3.5	129	3.1	150	2.8	133	2.7	105	3	517
	Yes, Cuban	0.3	9	0.3	13	0.3	14	0.4	16	0.3	52	0.2	9	0.3	14	0.4	18	0.5	18	0.3	59	0.2	8	0.4	21	0.3	16	0.4	14	0.3	59
	Yes, another Hispanic, Latino, or Spanish origin	3.9	138	3.1	147	3.5	147	2.5	92	3.2	524	4.3	180	3.9	194	3.5	166	3.6	129	3.8	669	4.3	159	4.8	229	4.2	195	3.7	141	4.3	724
What is your race?	White, Caucasian	64.4	2,516	74.8	3,627	78.4	3,390	81.4	3,018	74.8	12,551	75.5	3,024	79	3,764	80.6	3,681	83.1	2,882	79.4	13,351	71.6	2,488	75.4	3,489	79.5	3,589	80.2	2,996	76.8	12,562
	Black, African American	8	314	8.3	402	6.7	290	7	261	7.5	1,267	12.7	508	10.6	506	9.5	434	8.4	293	10.4	1,741	13.9	482	11.9	549	10.3	465	10.1	379	11.5	1,875
	American Indian or Alaska Native	3.6	140	2.9	139	1.9	84	1.9	69	2.6	432	4.5	179	3.3	155	2	90	1.9	66	2.9	490	5.5	190	3.1	142	2.1	95	2.3	85	3.1	512
	Asian Indian, Japanese, Native Hawaiian, Chinese, Korean, Guamanian or Chamorro, Filipino, Vietnamese, Samoan, Other Asian, Other Pacific Islander	10.5	410	13.3	643	11.7	504	9.9	368	11.5	1,925	13.5	539	15	716	13.8	628	12.4	429	13.8	2,312	15.9	551	17.6	813	14.9	674	14.1	528	15.7	2,566
Are you?	Female	49.7	1,897	48.4	2,295	50.7	2,118	51	1,849	49.9	8,159	49.9	2,243	49.6	2,467	49.7	2,349	49.9	1,781	49.8	8,840	45.3	1,787	46	2,243	47.9	2,259	47.8	1,844	46.8	8,133
	Male	50.3	1,923	51.6	2,445	49.3	2,063	49	1,774	50.1	8,205	50.1	2,250	50.4	2,505	50.3	2,379	50.1	1,789	50.2	8,923	51.6	2,034	50.6	2,468	49.5	2,334	49.9	1,924	50.4	8,760
	Other	0	0	0	0	0	0	0	0	0	0	0	0	0	0	0	0	0	0	0	0	3	120	3.5	169	2.6	123	2.4	91	2.9	503

Demographics (continued)

Question	Response	County 2017										County 2019										County 2021									
		6th		8th		10th		12th		Total		6th		8th		10th		12th		Total		6th		8th		10th		12th		Total	
		%	n	%	n	%	n	%	n	%	n	%	n	%	n	%	n	%	n	%	n	%	n	%	n	%	n	%	n	%	n
Think of where you live most of the time. Which of the following people live there with you?	Mother	92.1	3,597	93	4,506	93.1	4,026	92.1	3,415	92.6	15,544	95.9	4,281	94.9	4,723	94.7	4,519	92.8	3,335	94.7	16,858	96.1	3,772	95.4	4,645	94.6	4,458	94	3,616	95	16,491
	Stepmother	3.3	127	3.3	159	3.4	149	3.4	125	3.3	560	3.4	150	4.1	204	3.6	174	3.6	129	3.7	657	3.2	127	4	197	4	187	3.4	130	3.7	641
	Foster mother	0.2	8	0.1	3	0.2	10	0.2	9	0.2	30	0.3	12	0.3	17	0.2	8	0.4	13	0.3	50	0.3	11	0.2	10	0.3	13	0.2	6	0.2	40
	Grandmother	8.2	321	6.8	332	6	261	5.4	202	6.6	1,116	9.3	416	8	399	6.5	311	5.9	213	7.5	1,339	9.6	378	7.7	375	6.9	326	6.8	260	7.7	1,339
	Aunt	3.5	137	2.2	109	1.7	73	1.6	59	2.3	378	3.4	150	2.3	112	1.9	92	1.5	54	2.3	408	3.1	123	2.4	115	1.8	87	2.1	81	2.3	406
	Father	80.1	3,126	79.1	3,836	80.1	3,467	79	2,931	79.6	13,360	82.5	3,685	82.2	4,091	80.3	3,832	78	2,803	80.9	14,411	83.7	3,285	82.4	4,013	83	3,909	77.3	2,972	81.7	14,179
	Stepfather	6.2	243	7.6	369	7.1	307	6	222	6.8	1,141	7.3	325	7.7	383	7.7	369	7.1	256	7.5	1,333	6.4	253	7.8	379	7.3	343	7	270	7.2	1,245
	Foster father	0.2	9	0.1	5	0.1	6	0.2	9	0.2	29	0.2	10	0.3	14	0.3	12	0.3	11	0.3	47	0.4	16	0.3	14	0.3	12	0.3	13	0.3	55
	Grandfather	4.9	192	3.9	190	3.3	142	3.5	130	3.9	654	5.9	262	4.7	236	4	191	3.1	113	4.5	802	6	237	4.7	229	3.7	176	3.5	133	4.5	775
	Uncle	3.7	143	2.1	104	1.9	83	1.6	60	2.3	390	3.6	162	2.8	138	2.1	100	1.8	64	2.6	464	3.5	136	2.9	141	1.6	77	1.6	60	2.4	414
	Other Adults	2.2	84	1.9	93	1.6	68	1.8	67	1.9	312	2.8	126	2.3	112	1.5	70	1.8	64	2.1	372	1.7	65	1.8	86	1.5	70	1.6	63	1.6	284
	Older sister(s)	29.3	1,143	26.1	1,267	24.5	1,060	18.5	688	24.8	4,158	29.7	1,327	27.7	1,380	22.2	1,061	19.1	686	25	4,454	28	1,098	26.5	1,292	23.4	1,104	17.8	683	24.1	4,177
	Younger sister(s)	29.7	1,160	29.3	1,418	30.8	1,331	31.1	1,155	30.2	5,064	29.3	1,306	31.6	1,571	31.8	1,518	30.6	1,098	30.9	5,493	27.7	1,089	27.9	1,358	31.2	1,469	29.9	1,151	29.2	5,067
	Older stepsister(s)	1.7	65	1.4	69	1.1	48	0.7	27	1.2	209	2	90	1.7	87	1.6	77	1	36	1.6	290	2	77	2.2	105	2.2	106	1	38	1.9	326
	Younger stepsister(s)	1.7	66	1.9	93	1.2	53	1.1	40	1.5	252	1.3	56	1.7	87	1.6	75	1.4	51	1.5	269	1.8	69	2.1	104	2.5	116	1.9	73	2.1	362
	Older brother(s)	30.5	1,191	28.8	1,396	26.7	1,153	21.7	804	27.1	4,544	32.7	1,461	29.6	1,471	25.1	1,196	21.2	762	27.5	4,890	30.2	1,186	29.9	1,456	25.6	1,208	21.1	812	26.9	4,662
	Younger brother(s)	29.4	1,148	31.6	1,531	30.7	1,330	29.5	1,093	30.4	5,102	29.7	1,324	30.8	1,533	32.5	1,551	30.7	1,101	30.9	5,509	28.9	1,136	29.3	1,424	30.9	1,457	32.7	1,259	30.4	5,276
	Older stepbrother(s)	2.1	83	1.5	74	0.9	37	0.9	32	1.3	226	1.8	82	1.8	90	1.5	73	0.9	33	1.6	278	1.9	76	1.8	90	1.7	79	1	39	1.6	284
	Younger stepbrother(s)	1.5	57	1.5	74	1.2	54	1	38	1.3	223	1.4	61	1.4	72	1.6	74	1.2	44	1.4	251	1.2	48	1.5	71	1.9	90	1.2	48	1.5	257
Other children	2.7	107	2.3	110	1.8	79	2.3	87	2.3	383	3.7	165	2.4	120	1.8	87	1.9	70	2.5	442	2.9	115	2.3	110	1.6	76	2.2	86	2.2	387	
What is the language you use most often at home?	English	88.2	3,281	90.4	4,224	90.2	3,802	90.7	3,296	89.9	14,603	89.2	3,897	89.6	4,415	90.4	4,289	91	3,242	90	15,843	86.7	3,392	87.8	4,269	89.5	4,208	90	3,468	88.5	15,337
	Spanish	7.1	265	5.7	265	6.3	264	5.8	212	6.2	1,006	5.9	257	5.4	264	5.8	274	5.1	182	5.5	977	6.6	257	5.3	260	5.3	249	5.5	211	5.6	977
	Another language	4.7	175	3.9	184	3.5	148	3.4	125	3.9	632	4.9	214	5.1	250	3.8	182	3.9	140	4.5	786	6.7	264	6.8	331	5.2	246	4.5	174	5.9	1,015

Community Domain Risk Factor: Laws and Norms Favorable Toward Drug Use

Question	Response	County 2017										County 2019										County 2021									
		6th		8th		10th		12th		Total		6th		8th		10th		12th		Total		6th		8th		10th		12th		Total	
		%	n	%	n	%	n	%	n	%	n	%	n	%	n	%	n	%	n	%	n	%	n	%	n	%	n	%	n	%	n
If a kid drank some beer, wine, or hard liquor (for example, vodka, whiskey, gin, or rum) in your neighborhood, would he or she be caught by the police?	NO!	6.4	186	11.7	472	17.6	659	23.5	764	15	2,081	6.8	236	11.3	505	20.2	878	26.8	883	16.1	2,502	5.2	163	8.8	376	17.2	749	26.2	907	14.4	2,195
	no	24.3	702	43.1	1,731	55.8	2,085	56.8	1,846	45.8	6,364	26.6	917	43.8	1,962	55	2,388	54.5	1,796	45.4	7,063	25.2	787	42.6	1,821	52.8	2,297	53.8	1,864	44.5	6,769
	yes	38.7	1,118	29.9	1,201	19.5	728	14.4	469	25.3	3,516	38.6	1,331	31.7	1,422	17.2	746	14	461	25.4	3,960	41.5	1,295	34.6	1,479	22.6	981	14.4	498	28	4,253
	YES!	30.5	881	15.3	616	7.1	265	5.3	171	13.9	1,933	28	965	13.2	593	7.6	329	4.8	158	13.1	2,045	28.1	878	14.1	601	7.4	322	5.6	194	13.1	1,995
If a kid used marijuana in your neighborhood, would he or she be caught by the police?	NO!	5.6	162	10.6	431	16.8	633	24.2	790	14.4	2,016	5.2	179	10.1	453	20.2	880	27.4	909	15.5	2,421	3.9	120	8	342	16.6	721	27.3	941	14.1	2,124
	no	16.9	488	33.3	1,349	51	1,922	55	1,796	39.7	5,555	18.8	642	34.3	1,540	50.7	2,212	52.1	1,728	39.3	6,122	18.5	568	34.1	1,450	48.9	2,118	51	1,759	39	5,895
	yes	37.4	1,082	34.6	1,404	23.3	878	14.5	474	27.5	3,838	39.5	1,352	37	1,665	19.7	858	14.5	480	27.9	4,355	43.3	1,330	38.1	1,624	24.7	1,068	15.3	527	30.1	4,549
	YES!	40.1	1,160	21.4	868	8.9	334	6.3	204	18.4	2,566	36.5	1,250	18.6	836	9.5	415	5.9	197	17.3	2,698	34.4	1,056	19.8	842	9.8	425	6.5	225	16.9	2,548
How wrong would most adults (over 21) in your neighborhood think it was for kids your age to drink alcohol?	Not Wrong at All	2.3	69	2.5	103	3.2	120	6	195	3.4	487	2.3	84	2.7	124	3.7	163	7	231	3.8	602	2.5	81	2.2	93	3.4	150	7.4	254	3.8	578
	A Little Bit Wrong	3.3	101	6.1	251	12.9	488	21.7	705	10.9	1,545	3	108	6.2	284	14.4	629	23.8	787	11.4	1,808	3.4	109	6.4	276	15.4	671	25.8	889	12.7	1,945
	Wrong	13.6	411	24.5	1,008	35.9	1,355	41	1,334	29	4,108	15.5	554	25.9	1,183	35.2	1,544	37.1	1,227	28.5	4,508	16.8	535	26.2	1,130	35.7	1,553	35.7	1,231	29.1	4,449
	Very wrong	80.8	2,441	66.9	2,754	48	1,812	31.4	1,021	56.7	8,028	79.1	2,831	65.2	2,984	46.7	2,047	32.1	1,060	56.3	8,922	77.3	2,465	65.2	2,808	45.4	1,977	31.1	1,070	54.4	8,320
How wrong would most adults (over 21) in your neighborhood think it was for kids your age to smoke cigarettes?	Not Wrong at All	2.3	70	2.2	91	2.7	102	5.6	182	3.1	445	2.1	74	2.3	104	2.9	125	5	164	3	467	2.5	79	2.1	89	2.5	110	4.2	143	2.8	421
	A Little Bit Wrong	2.5	74	3.2	130	4.3	163	8.9	290	4.6	657	1.9	69	3.1	142	4.5	195	8.1	268	4.3	674	1.9	61	2.9	125	6	261	9.3	320	5	767
	Wrong	10.1	306	17.5	719	24.2	912	34.9	1,134	21.7	3,071	11.1	395	18.1	825	24.9	1,090	31.4	1,036	21.2	3,346	12.9	411	19.8	852	29.3	1,271	33.9	1,168	24.2	3,702
	Very wrong	85.1	2,567	77.1	3,171	68.8	2,595	50.6	1,645	70.5	9,978	84.9	3,025	76.6	3,499	67.8	2,972	55.5	1,832	71.6	11,328	82.7	2,631	75.2	3,238	62.2	2,697	52.6	1,813	68	10,379
How wrong would most adults (over 21) in your neighborhood think it was for kids your age to use marijuana?	Not Wrong at All	2.1	63	2.5	101	3.6	137	6.1	198	3.5	499	2	69	2.4	111	4.1	179	6.8	225	3.7	584	2.3	71	1.9	83	3.2	138	5.7	198	3.2	490
	A Little Bit Wrong	1.5	44	3.7	151	7.3	274	12.5	407	6.2	876	1.4	50	3.7	168	8.6	376	14.5	477	6.8	1,071	1.3	42	2.7	117	8.9	385	15.6	537	7.1	1,081
	Wrong	6.5	195	13.9	573	25.6	963	35.2	1,141	20.3	2,872	7.3	258	15.6	713	26.2	1,149	33	1,090	20.3	3,210	9.1	285	17	729	27.8	1,205	33.6	1,157	22.2	3,376
	Very wrong	89.9	2,691	79.9	3,288	63.5	2,391	46.2	1,500	69.9	9,870	89.3	3,159	78.3	3,571	61.1	2,678	45.7	1,509	69.2	10,917	87.4	2,751	78.4	3,367	60.1	2,603	45.1	1,552	67.5	10,273

Community Domain Risk Factor: Low Neighborhood Attachment

Question	Response	County 2017										County 2019										County 2021									
		6th		8th		10th		12th		Total		6th		8th		10th		12th		Total		6th		8th		10th		12th		Total	
		%	n	%	n	%	n	%	n	%	n	%	n	%	n	%	n	%	n	%	n	%	n	%	n	%	n	%	n	%	n
I like my neighborhood	NO!	4.5	142	6.4	268	5.8	224	6.3	208	5.8	842	4.7	174	6.5	299	8.3	365	8.3	275	6.9	1,113	4.9	161	5	215	5.9	258	8.2	287	6	921
	no	6.7	211	10.6	446	12.5	482	12	397	10.6	1,536	7.4	278	10.9	502	12.6	555	12.6	418	10.9	1,753	8.1	265	11.7	507	13.1	571	14.9	520	12	1,863
	yes	35.6	1,127	43.8	1,847	53.2	2,057	55.4	1,830	47.2	6,861	36.7	1,374	47.7	2,196	51.8	2,288	55.3	1,838	47.8	7,696	40.1	1,310	52.5	2,280	57.7	2,524	58.3	2,033	52.7	8,147
	YES!	53.3	1,688	39.2	1,652	28.5	1,101	26.2	866	36.5	5,307	51.2	1,914	34.9	1,607	27.4	1,210	23.9	793	34.3	5,524	46.9	1,531	30.8	1,339	23.3	1,020	18.6	648	29.3	4,538
I'd like to get out of my neighborhood	NO!	57.8	1,819	45.7	1,917	36	1,379	31.8	1,051	42.6	6,166	56	2,070	44.3	2,026	37.4	1,645	31.7	1,053	42.5	6,794	56	1,800	43	1,854	35.6	1,548	27.2	945	40	6,147
	no	28.4	893	36.1	1,513	44	1,687	41.8	1,379	37.8	5,472	29.8	1,099	37.3	1,704	39.4	1,733	38.9	1,290	36.4	5,826	30.6	983	39.1	1,687	43.3	1,883	41.1	1,429	39	5,982
	yes	8.6	270	11.7	492	14.3	550	18.4	609	13.3	1,921	9.7	358	12.3	561	15.1	666	19.5	647	14	2,232	8.9	285	12.7	548	15.1	657	22.3	776	14.8	2,266
	YES!	5.2	163	6.5	271	5.7	219	7.9	262	6.3	915	4.5	167	6.1	280	8.2	360	9.9	327	7.1	1,134	4.6	149	5.1	222	6.1	265	9.4	327	6.3	963
If I had to move, I would miss the neighborhood I now live in	NO!	5.5	175	7.5	315	7.8	301	9.6	316	7.6	1,107	5.7	212	7.7	353	9.9	435	11.5	382	8.6	1,382	5.5	178	6.8	295	9	395	12	418	8.3	1,286
	no	9.7	306	16.2	679	21.5	828	21.9	720	17.5	2,533	11.4	421	17.1	784	21.8	959	24.9	827	18.7	2,991	11.1	360	18.5	802	22.3	973	25.5	890	19.6	3,025
	yes	29.2	923	35.3	1,483	39.6	1,527	43	1,416	36.9	5,349	30.3	1,122	35.8	1,643	37.8	1,661	39	1,295	35.7	5,721	29.5	960	37.6	1,629	41.3	1,803	41.2	1,434	37.7	5,826
	YES!	55.7	1,762	41.1	1,726	31.1	1,199	25.5	839	38.1	5,526	52.7	1,952	39.4	1,810	30.4	1,337	24.7	820	37	5,919	53.9	1,751	37.1	1,610	27.4	1,198	21.3	742	34.3	5,301

Community Domain Risk Factor: Perceived Availability of Drugs and Handguns

Question	Response	County 2017										County 2019										County 2021									
		6th		8th		10th		12th		Total		6th		8th		10th		12th		Total		6th		8th		10th		12th		Total	
		%	n	%	n	%	n	%	n	%	n	%	n	%	n	%	n	%	n	%	n	%	n	%	n	%	n	%	n	%	n
How easy would it be for you to get any, if you wanted to get any, beer, wine, or hard liquor (for example, vodka, whiskey, gin, or rum)?	Very hard	69.6	2,052	41.2	1,720	23.7	909	15.7	518	36.5	5,199	69.1	2,437	43.7	2,014	24.6	1,086	18.1	605	38.6	6,142	69.3	2,164	47.3	2,044	30.4	1,330	21.2	737	41	6,275
	Sort of hard	15.4	455	19.9	831	19.9	765	12.8	421	17.3	2,472	16	563	21	969	20.4	900	16.3	545	18.7	2,977	16.2	506	22.2	961	21.5	941	16.9	587	19.6	2,995
	Sort of easy	8.9	262	22.7	947	27.6	1,061	29.4	970	22.7	3,240	9.2	325	20.3	937	26.8	1,183	28.1	942	21.3	3,387	8.4	261	17.9	773	26.3	1,151	27.4	954	20.5	3,139
	Very easy	6	178	16.2	674	28.8	1,104	42.2	1,391	23.5	3,347	5.8	204	14.9	686	28.1	1,241	37.6	1,258	21.3	3,389	6.2	193	12.5	542	21.8	952	34.5	1,202	18.9	2,889
How easy would it be for you to get any, if you wanted to get any, cigarettes?	Very hard	84.4	2,486	72.1	2,999	53.6	2,047	28.8	948	59.6	8,480	85.5	3,008	72	3,311	54.1	2,385	35.1	1,171	62.3	9,875	84.3	2,624	73.6	3,177	58.8	2,564	42.2	1,466	64.4	9,831
	Sort of hard	7.2	213	13.2	548	21	802	14.6	480	14.4	2,043	8.1	286	14.2	654	21.7	957	17.1	572	15.6	2,469	8.3	257	13.7	591	20.7	903	22.2	771	16.5	2,522
	Sort of easy	3.7	110	8	334	14.1	537	18.1	596	11.1	1,577	2.9	103	7.4	340	14.1	623	17.9	598	10.5	1,664	3.9	120	7.3	315	11.8	516	18.6	646	10.5	1,597
	Very easy	4.7	137	6.7	279	11.4	435	38.5	1,269	14.9	2,120	3.5	123	6.4	292	10	443	29.9	997	11.7	1,855	3.5	110	5.4	232	8.7	378	17	589	8.6	1,309
How easy would it be for you to get, if you wanted to get, a handgun?	Very hard	88.7	2,611	84.3	3,508	80.2	3,068	72.7	2,387	81.4	11,574	90.1	3,159	85.4	3,924	81.6	3,586	74.5	2,480	83.1	13,149	88.7	2,759	85.6	3,691	81.2	3,542	77.2	2,681	83.1	12,673
	Sort of hard	5.9	173	8.2	343	11.2	427	15.4	505	10.2	1,448	5.3	187	8.1	371	10.3	452	14.4	481	9.4	1,491	6.3	196	8.6	369	11.2	490	12.6	437	9.8	1,492
	Sort of easy	2.4	70	3.9	164	4.8	185	6.1	199	4.3	618	2.2	78	3.6	166	4.9	217	6.2	207	4.2	668	2.4	74	3.1	134	4.4	194	5.5	191	3.9	593
	Very easy	3.1	91	3.5	144	3.8	145	5.8	191	4	571	2.4	84	2.9	132	3.2	139	4.9	162	3.3	517	2.6	81	2.7	116	3.1	137	4.7	162	3.3	496
How easy would it be for you to get, if you wanted to get, a drug like cocaine, LSD, or amphetamines?	Very hard	94.1	2,754	89.4	3,712	76.5	2,927	60.8	1,996	80.3	11,389	94.7	3,305	88.9	4,086	76	3,345	65	2,165	81.6	12,901	93.8	2,895	89.8	3,873	81.7	3,563	70.1	2,432	83.8	12,763
	Sort of hard	3.1	90	6.2	256	13.7	524	21.2	696	11	1,566	3	106	5.9	272	13.5	596	19.3	644	10.2	1,618	3.5	109	5.8	250	11.6	505	16.2	562	9.4	1,426
	Sort of easy	0.9	25	2.6	106	5.9	226	10.7	353	5	710	0.8	27	2.6	121	6.4	282	9.2	308	4.7	738	0.6	20	2.2	95	4	173	7.9	273	3.7	561
	Very easy	1.9	57	1.9	79	3.9	148	7.3	240	3.7	524	1.5	53	2.5	115	4.1	180	6.4	214	3.6	562	2	61	2.2	94	2.8	120	5.8	200	3.1	475

Community Domain Risk Factor: Perceived Availability of Drugs and Handguns (continued)

Question	Response	County 2017										County 2019										County 2021									
		6th		8th		10th		12th		Total		6th		8th		10th		12th		Total		6th		8th		10th		12th		Total	
		%	n	%	n	%	n	%	n	%	n	%	n	%	n	%	n	%	n	%	n	%	n	%	n	%	n	%	n	%	n
How easy would it be for you to get any, if you wanted to get any, marijuana?	Very hard	93.2	2,709	75.8	3,135	44.3	1,689	24.2	793	58.9	8,326	93.2	3,224	76.1	3,477	44.2	1,938	27.6	920	60.7	9,559	92.7	2,848	81.7	3,505	55.9	2,437	34.9	1,207	65.8	9,997
	Sort of hard	3.1	89	10.4	430	15.3	584	13.1	431	10.8	1,534	3.6	125	9.9	451	16.3	717	14.8	493	11.3	1,786	4	124	8.2	353	16.5	720	16	553	11.5	1,750
	Sort of easy	1.3	38	6.6	272	17.8	680	20.5	673	11.8	1,663	1.2	43	6.9	316	18	792	20.4	679	11.6	1,830	1.2	36	5.8	249	14	612	20.8	719	10.6	1,616
	Very easy	2.4	70	7.3	301	22.6	860	42.2	1,386	18.5	2,617	1.9	67	7.1	326	21.5	942	37.2	1,237	16.3	2,572	2.1	64	4.3	185	13.5	588	28.4	984	12	1,821
If you wanted to get prescription drugs not prescribed to you, how easy would it be for you to get some?	Very hard	78.9	2,414	56.3	2,559	42.4	1,758	35.1	1,254	52.1	7,985	78.5	2,928	61.6	2,954	43.2	2,019	39.1	1,379	55.5	9,280	76.6	2,505	60.7	2,785	47.5	2,183	41	1,535	55.6	9,008
	Sort of hard	12.9	394	21.4	973	27.4	1,133	28.1	1,004	22.9	3,504	14.3	534	20.9	1,001	27.7	1,293	27.3	965	22.7	3,793	15.4	505	23.5	1,076	27.7	1,275	29.5	1,105	24.4	3,961
	Sort of easy	5.5	167	14.4	654	19.7	817	23.6	845	16.2	2,483	5	187	11.6	557	19.7	920	22.8	806	14.8	2,470	5.8	189	11.2	513	17.6	811	20.2	755	14	2,268
	Very easy	2.8	86	8	362	10.5	434	13.2	472	8.8	1,354	2.2	81	6	287	9.4	438	10.8	380	7.1	1,186	2.2	72	4.6	213	7.1	328	9.4	351	6	964
If you drank alcohol during the past 12 months, how did you usually get it? (Please note the data reported here are of ALL students, including non-users. Profile reports produced for PAYS report these data only of past-year users. Because these data are of ALL students, the numbers and percentages here will not align with the data presented in your profile report. In 2021, this question involved skip logic, and students reporting that they had not used alcohol in their lifetime were not shown this question. In the data, those not using in their lifetime were recoded as "Did not drink any alcohol" for this item.)	Did not drink any alcohol	90.9	2,105	83.1	2,560	66.1	1,776	43.3	982	71.7	7,423	96.7	2,814	87.7	3,104	68.1	2,278	49.8	1,238	76.8	9,434	98.3	3,651	92.7	4,303	79.6	3,544	59.9	2,105	83.3	13,603
	Bought it in a store	0.1	3	0.3	10	0.8	22	4	91	1.2	126	0.3	8	0.2	7	1	33	3.4	85	1.1	133	1.2	4	1	10	2.4	39	8.7	172	4.5	225
	Bought it at a restaurant, bar or club	0.1	3	0.3	8	0.9	24	3.2	72	1	107	0.1	4	0.3	10	0.6	20	2.4	59	0.8	93	0.3	1	0.3	3	0.8	13	4.2	82	2	99
	Bought it at a public event such as a concert or sporting event	0.2	5	0.4	11	1.2	31	3.9	88	1.3	135	0	1	0.3	9	1	34	2.2	55	0.8	99	0.6	2	0.7	7	1.2	20	4.2	83	2.3	112
	Gave someone money to buy it for me	0.1	3	1.2	38	8.1	218	22.3	507	7.4	766	0.2	5	0.9	32	7	235	18.7	466	6	738	0.6	2	2.1	21	11.9	196	23.8	467	13.8	686
	Parents provided it to me	1.7	40	4.7	144	6.4	171	10.7	242	5.8	597	2	59	4.5	159	7.5	252	13.1	326	6.5	796	12.5	42	12.2	123	16.3	269	22.8	448	17.8	882
	Friends' parents provided it to me	0.3	8	0.8	26	3.6	96	8.8	198	3.2	328	0.2	6	1.6	56	4.5	151	10.3	256	3.8	469	1.5	5	3.2	32	10	165	20	393	12	595
	Friends, brothers, or sisters over 21 provided it to me	0.1	2	1.4	43	7	187	19.3	437	6.5	669	0.3	8	1.2	44	6.4	215	18.5	461	5.9	728	2.4	8	3.9	39	12.6	208	27.7	545	16.1	800
	Friends, brothers, or sisters under 21 provided it to me	0.4	10	2.1	64	7.3	196	14.8	335	5.9	605	0.2	5	1.8	63	7.4	248	13	323	5.2	639	1.5	5	6.4	65	14.5	239	23.5	462	15.5	771
	Other relatives (uncles, aunts, cousins, grandparents, etc.) provided it to me	0.8	18	2.3	70	3.3	88	4.4	100	2.7	276	0.4	13	2	71	3.3	110	5.9	147	2.8	341	5.4	18	5.7	58	8.3	137	10.3	202	8.4	415
	Other source provided it to me	0.5	11	2.5	77	6.6	177	11.6	264	5.1	529	0.6	18	2.4	86	7.2	241	10.5	262	4.9	607	3	10	6.2	63	10.8	178	15.2	299	11.1	550
	Took without permission, stole, or found it (my home, friend's home, store, etc.)	1.1	26	6	185	12.8	344	15.4	350	8.7	905	0.8	22	5.5	195	14	469	16.5	411	8.9	1,097	5.1	17	16.2	164	23.4	387	21.9	430	20.1	998
If you used any prescription drugs without a prescription during the last 12 months, how did you get them? (Please note the data reported here are of ALL students, including non-users. Profile reports produced for PAYS report these data only of past-year users. Because these data are of ALL students, the numbers and percentages here will not align with the data presented in your profile report.)	I did not take any prescription drugs without a doctor's prescription	90.5	2,094	93.4	2,879	92.9	2,498	89.8	2,037	91.9	9,508	99	2,821	97.5	3,450	96.7	3,243	94.8	2,361	97.1	11,875	98	2,584	98	3,698	97.4	3,656	96	2,885	97.4	12,823
	Took them from a family member living in my home	0.8	18	1.4	44	1.7	45	1.7	39	1.4	146	0.6	16	1.4	49	1.4	47	1.9	48	1.3	160	1.5	39	1.6	59	1.5	56	1.2	37	1.5	191
	Took them from other relatives not living in my home	0.1	2	0.4	11	0.3	7	0.6	14	0.3	34	0.1	4	0.1	5	0.3	11	0.7	17	0.3	37	0.3	8	0.2	8	0.3	12	0.4	13	0.3	41
	Took them from someone not related to me	0.1	2	0.4	11	0.4	11	0.6	13	0.4	37	0.1	3	0.1	5	0.5	17	0.8	20	0.4	45	0.2	5	0.2	9	0.3	13	0.6	17	0.3	44
	A friend or family member gave them to me	0.3	8	1.4	42	1.8	48	2.8	63	1.6	161	0.6	16	0.9	32	1.5	50	2.3	58	1.3	156	0.9	25	1.1	41	1.4	52	2.3	69	1.4	187
	Bought them from someone	0	1	0.4	12	0.9	24	2.7	62	1	99	0.1	4	0.5	16	0.8	26	1.4	34	0.7	80	0.3	7	0.3	13	0.5	19	1.3	38	0.6	77
	Ordered them over the Internet	0.1	2	0.1	4	0.2	6	0.5	11	0.2	23	0.1	2	0.2	8	0.3	9	0.3	8	0.2	27	0.3	9	0.4	16	0.5	19	0.7	21	0.5	65

Community Domain Protective Factor: Rewards for Prosocial Involvement

Question	Response	County 2017										County 2019										County 2021									
		6th		8th		10th		12th		Total		6th		8th		10th		12th		Total		6th		8th		10th		12th		Total	
		%	n	%	n	%	n	%	n	%	n	%	n	%	n	%	n	%	n	%	n	%	n	%	n	%	n	%	n	%	n
My neighbors notice when I am doing a good job and let me know	NO!	29.4	909	40.6	1,712	39.2	1,515	43.7	1,446	38.5	5,582	32.4	1,186	40.5	1,868	47.3	2,088	46.2	1,535	41.7	6,677	31.6	1,006	36.5	1,581	43.8	1,915	44.6	1,554	39.4	6,056
	no	44	1,362	40.8	1,721	43.8	1,692	37.8	1,251	41.6	6,026	44.4	1,625	42.2	1,947	37	1,634	36.4	1,209	40.1	6,415	45.6	1,453	45.3	1,965	40.7	1,777	38.8	1,352	42.6	6,547
	yes	18.7	580	13.9	586	12.7	493	13.3	439	14.5	2,098	16.9	617	13.2	608	11.6	513	13	433	13.6	2,171	15.5	494	14.1	612	12.6	551	13.7	477	13.9	2,134
	YES!	7.9	245	4.7	198	4.3	167	5.3	175	5.4	785	6.3	232	4.1	188	4.1	181	4.5	148	4.7	749	7.3	233	4.1	176	2.9	128	2.9	100	4.1	637
There are people in my neighborhood who are proud of me when I do something well	NO!	21.1	648	31.2	1,310	30.6	1,179	34.5	1,140	29.6	4,277	24.5	893	31.5	1,441	37.7	1,667	36.4	1,208	32.6	5,209	24.7	782	29.9	1,289	35.9	1,567	36.7	1,277	32.1	4,915
	no	32.3	989	32.6	1,369	34.7	1,338	29.6	980	32.4	4,676	33.4	1,218	34.8	1,591	31.2	1,378	30.2	1,001	32.5	5,188	35.4	1,119	37.9	1,636	34.9	1,521	32.6	1,134	35.3	5,410
	yes	32.6	999	27.6	1,161	27	1,039	27.5	909	28.5	4,108	30.5	1,113	26.7	1,224	24.1	1,066	26	863	26.7	4,266	28.3	895	25	1,079	23.8	1,036	25.2	875	25.4	3,885
	YES!	14	428	8.6	362	7.7	298	8.4	277	9.5	1,365	11.6	423	7	322	6.9	306	7.4	245	8.1	1,296	11.6	368	7.1	308	5.4	235	5.5	190	7.2	1,101
There are people in my neighborhood who encourage me to do my best	NO!	15.7	484	25.4	1,065	26.6	1,022	30.8	1,018	24.9	3,589	19.2	700	25.3	1,159	32.4	1,429	33.3	1,103	27.5	4,391	18.5	592	24.6	1,061	29.9	1,308	33.2	1,155	26.8	4,116
	no	23.6	726	25.7	1,078	28.9	1,112	28.3	933	26.7	3,849	25.2	919	29	1,326	27.2	1,199	27.4	908	27.3	4,352	27.6	881	31.9	1,378	31.4	1,372	29	1,009	30.2	4,640
	yes	38.5	1,186	35.2	1,476	34.3	1,316	30.6	1,012	34.6	4,990	36.6	1,336	34.2	1,564	31.1	1,373	30.3	1,006	33.1	5,279	35.9	1,147	32.3	1,393	30.9	1,352	30.3	1,055	32.2	4,947
	YES!	22.2	685	13.7	575	10.2	392	10.3	339	13.8	1,991	19	694	11.4	523	9.3	408	9	300	12.1	1,925	18	577	11.2	481	7.8	339	7.4	258	10.8	1,655

School Domain Risk Factor: Academic Failure

Question	Response	County 2017										County 2019										County 2021									
		6th		8th		10th		12th		Total		6th		8th		10th		12th		Total		6th		8th		10th		12th		Total	
		%	n	%	n	%	n	%	n	%	n	%	n	%	n	%	n	%	n	%	n	%	n	%	n	%	n	%	n	%	n
Putting them all together, what were your grades like last year?	Mostly A's	68	2,216	61.8	2,683	53	2,096	49.2	1,653	58	8,648	64.7	2,495	59.9	2,825	52.3	2,354	52.5	1,764	57.4	9,438	61.7	2,081	56.8	2,557	53.2	2,377	55.9	2,010	56.6	9,025
	Mostly B's	25.2	821	29.8	1,293	35.8	1,416	39.1	1,316	32.5	4,846	28	1,080	29.6	1,397	35.6	1,600	35.4	1,190	32	5,267	29.2	986	27.5	1,238	28.9	1,292	27.4	986	28.2	4,502
	Mostly C's	5.5	179	6.7	290	9.1	360	9.9	332	7.8	1,161	6	231	8.1	380	9.5	428	9.6	322	8.3	1,361	6.9	232	10.8	485	12	535	11.8	426	10.5	1,678
	Mostly D's	0.9	28	1.2	52	1.6	62	1.4	47	1.3	189	0.9	33	1.8	86	1.9	87	2.1	71	1.7	277	1.5	51	2.9	131	4.4	195	3.6	128	3.2	505
	Mostly F's	0.5	15	0.6	24	0.4	17	0.4	14	0.5	70	0.5	19	0.6	29	0.6	29	0.4	14	0.6	91	0.7	22	2	92	1.5	69	1.3	45	1.4	228
Are most of your school grades better than the grades of most students in your class?	NO!	3.8	116	4.7	202	5.2	203	7.4	250	5.3	771	3.9	143	5.9	272	6.5	290	7.8	263	6	968	4.6	148	4.1	178	5.7	253	7.4	262	5.4	841
	no	19.9	609	21.9	945	26.1	1,023	27.7	930	23.9	3,507	24.7	901	24.6	1,145	26.3	1,170	26.8	899	25.6	4,115	26.8	857	28.2	1,235	30	1,321	28.5	1,005	28.5	4,418
	yes	55	1,681	52	2,239	51.6	2,025	47.3	1,589	51.4	7,534	53.7	1,958	51	2,369	51	2,268	46.8	1,572	50.8	8,167	53.6	1,712	50.4	2,212	50.6	2,227	48.1	1,694	50.6	7,845
	YES!	21.3	651	21.4	920	17.2	673	17.6	591	19.4	2,835	17.6	641	18.5	862	16.1	717	18.5	622	17.7	2,842	15	478	17.4	761	13.7	604	15.9	560	15.5	2,403

School Domain Risk Factor: Low Commitment to School

Question	Response	County 2017										County 2019										County 2021									
		6th		8th		10th		12th		Total		6th		8th		10th		12th		Total		6th		8th		10th		12th		Total	
		%	n	%	n	%	n	%	n	%	n	%	n	%	n	%	n	%	n	%	n	%	n	%	n	%	n	%	n	%	n
During the last four weeks, how many whole days of school have you missed because you skipped or cut?	None	93.6	3,192	93.7	4,170	90.7	3,647	78.1	2,667	89.4	13,676	89.5	3,590	89.1	4,266	89	4,036	67.3	2,285	84.8	14,177	83.3	2,922	88	3,980	88	3,941	73.9	2,659	83.8	13,502
	1 day	3.8	131	4	176	5.3	215	12.5	427	6.2	949	6.3	254	6.7	322	6.5	293	19.5	662	9.2	1,531	7.5	264	5.8	263	5.5	245	13.7	494	7.9	1,266
	2 days	1.3	45	1.1	47	1.6	64	4.9	168	2.1	324	2.3	91	2	96	2.6	118	6.8	232	3.2	537	3.9	137	2.6	119	2.3	103	5.3	192	3.4	551
	3 days	0.6	19	0.5	24	1.1	45	2.3	77	1.1	165	0.8	34	1.1	53	0.7	32	2.7	93	1.3	212	2.1	74	1.3	60	1.7	75	2.8	101	1.9	310
	4 to 5 days	0.5	17	0.4	20	0.6	25	1.4	47	0.7	109	0.6	25	0.6	31	0.8	36	2.1	70	1	162	1.6	57	1.2	55	1.4	64	2.4	88	1.6	264
	6 to 10 days	0.2	7	0.2	7	0.3	12	0.4	13	0.3	39	0.2	9	0.2	9	0.2	11	0.9	31	0.4	60	0.8	29	0.4	20	0.4	19	1.1	40	0.7	108
	11 or more days	0	1	0.1	6	0.3	11	0.5	16	0.2	34	0.1	6	0.2	11	0.2	9	0.6	22	0.3	48	0.7	23	0.6	25	0.7	32	0.7	26	0.7	106
How important do you think the things you are learning in school are going to be for your later life?	Very important	56.5	1,903	32.7	1,450	27.6	1,108	26.9	915	35.3	5,376	44.3	1,770	26.1	1,246	20.4	926	19	643	27.5	4,585	36.8	1,288	18.2	819	13.4	599	14.4	519	20.1	3,225
	Quite important	23.8	802	25.6	1,135	22.7	909	22.9	780	23.8	3,626	28	1,119	25.1	1,198	20.8	942	19.7	668	23.5	3,927	29.9	1,045	24.4	1,099	19.6	876	17.9	646	22.8	3,666
	Fairly important	12.8	432	23.4	1,038	24.7	992	25.7	874	21.9	3,336	18.1	722	24.6	1,171	29.1	1,319	28.8	977	25.1	4,189	20.3	711	29.1	1,311	30.9	1,384	31.5	1,132	28.2	4,538
	Slightly important	5.2	176	14.1	625	19.5	782	18.2	619	14.5	2,202	7.6	303	18.2	867	21.9	992	25.1	850	18	3,012	10.4	362	22.3	1,007	27.8	1,244	27.6	995	22.4	3,608
	Not at all important	1.7	58	4.2	187	5.5	220	6.2	211	4.4	676	2.1	82	6	287	7.8	353	7.4	252	5.8	974	2.6	90	6.1	273	8.4	374	8.5	307	6.5	1,044
How interesting are most of your courses to you?	Very interesting and stimulating	24.2	787	13.2	582	12.9	514	17.4	589	16.4	2,472	18.6	719	9.8	467	10.1	455	13.4	455	12.7	2,096	17.1	587	7.9	357	7	311	10.1	363	10.1	1,618
	Quite interesting	37.7	1,226	27.7	1,221	25.3	1,011	28	951	29.3	4,409	37.2	1,439	24.1	1,149	22.9	1,038	25.9	877	27.2	4,503	36	1,232	24.7	1,114	23.2	1,038	25.1	904	26.8	4,288
	Fairly interesting	25.4	826	34.3	1,513	35	1,396	32.8	1,111	32.2	4,846	29.1	1,125	35.4	1,688	35.9	1,625	34.5	1,169	33.9	5,607	32.8	1,122	35.6	1,601	36.5	1,632	36.8	1,325	35.5	5,680
	Slightly Dull	8.2	267	15.8	699	18.4	734	14.3	486	14.5	2,186	10	385	19.2	917	20.2	912	17.5	592	17	2,806	10.3	354	21.3	958	23.6	1,055	20	719	19.3	3,086
	Very Dull	4.6	150	9	398	8.4	336	7.5	254	7.6	1,138	5.2	200	11.5	546	10.9	493	8.7	296	9.3	1,535	3.8	130	10.5	473	9.7	435	8	288	8.3	1,326
How often do you feel that the school work you are assigned is meaningful and important?	Never	6.1	200	8.4	370	10.4	415	11.5	390	9.1	1,375	5.5	213	10.8	513	13.7	619	13.3	450	10.8	1,795	5.1	175	9.4	421	13.1	583	12.6	451	10.2	1,630
	Seldom	5.1	167	12.8	562	21.8	870	23.6	800	15.9	2,399	6.3	245	14.6	693	22.4	1,012	26	881	17.1	2,831	5.7	195	16.1	723	21.1	943	25.4	910	17.4	2,771
	Sometimes	23.1	763	36.2	1,589	37.7	1,503	38.3	1,299	34.2	5,154	28	1,093	38.1	1,811	39.7	1,796	40.2	1,362	36.6	6,062	30.8	1,056	41.1	1,843	43.6	1,948	43.8	1,572	40.2	6,419
	Often	32.5	1,071	27.1	1,191	21.7	867	19.7	667	25.2	3,796	31.3	1,221	24.5	1,163	18	813	16.1	544	22.6	3,741	30.4	1,042	21.7	972	16.9	755	14	504	20.5	3,273
	Almost Always	33.2	1,095	15.4	677	8.4	337	7	237	15.6	2,346	29	1,133	12	570	6.2	280	4.4	150	12.9	2,133	28	960	11.8	529	5.3	236	4.2	151	11.7	1,876
Now thinking back over the past year in school, how often did you enjoy being in school?	Never	7.5	253	8.2	362	9.6	384	11.2	380	9.1	1,379	7	275	10.5	502	10.6	478	12.2	412	10	1,667	6.4	224	10.1	454	12.5	559	12.3	440	10.5	1,677
	Seldom	5.7	193	10.6	468	14.2	566	13.5	459	11.1	1,686	7.1	279	11.5	548	14.8	669	15.1	511	12.1	2,007	6.9	240	13.3	600	15.8	707	18.2	652	13.7	2,199
	Sometimes	29.5	998	33.8	1,487	37.8	1,511	36.7	1,244	34.5	5,240	31.4	1,238	37.4	1,784	38.5	1,738	36.8	1,248	36.2	6,008	30.2	1,051	34.9	1,572	38.9	1,739	38.3	1,374	35.7	5,736
	Often	29.5	997	31.4	1,384	28.2	1,128	29.2	990	29.7	4,499	30.6	1,206	28.3	1,347	27.5	1,241	27.9	944	28.5	4,738	31.2	1,086	29	1,305	25.9	1,161	24.7	884	27.6	4,436
	Almost Always	27.7	937	16	703	10.2	406	9.5	321	15.6	2,367	24	945	12.3	585	8.6	389	8.1	273	13.2	2,192	25.3	880	12.7	573	6.9	309	6.6	235	12.4	1,997
Now thinking back over the past year in school, how often did you hate being in school?	Never	28.5	956	16	702	10.9	433	12	408	16.5	2,499	22	867	12.4	588	9.3	420	10	338	13.3	2,213	21.9	757	11.1	498	7.8	347	8.3	298	11.9	1,900
	Seldom	21.5	720	22.3	979	20.6	820	22.2	754	21.7	3,273	22.4	883	21	998	20.1	905	22.4	758	21.4	3,544	23.1	799	22.1	990	18.3	815	18.9	674	20.5	3,278
	Sometimes	33	1,106	36.5	1,597	38.1	1,520	37.1	1,259	36.3	5,482	36.7	1,443	36.3	1,727	37.2	1,675	34.6	1,171	36.3	6,016	33.3	1,151	36.9	1,654	37.6	1,675	36.3	1,297	36.2	5,777
	Often	10.5	353	16.7	730	21.2	844	20	679	17.2	2,606	11.1	438	18.8	893	21.9	988	21.2	719	18.3	3,038	14	483	19.1	853	24.6	1,095	25.7	917	21	3,348
	Almost Always	6.6	220	8.5	373	9.3	370	8.7	294	8.3	1,257	7.7	303	11.5	549	11.5	520	11.8	400	10.7	1,772	7.8	271	10.8	482	11.8	528	10.9	388	10.4	1,669

School Domain Risk Factor: Low Commitment to School (continued)

Question	Response	County 2017										County 2019										County 2021									
		6th		8th		10th		12th		Total		6th		8th		10th		12th		Total		6th		8th		10th		12th		Total	
		%	n	%	n	%	n	%	n	%	n	%	n	%	n	%	n	%	n	%	n	%	n	%	n	%	n	%	n	%	n
Now thinking back over the past year in school, how often did you try to do best work in school?	Never	1.5	49	1.6	71	2.3	91	4.2	141	2.3	352	1	41	2	93	2.6	119	4.2	142	2.4	395	1	33	1.6	73	2.8	123	3.1	110	2.1	339
	Seldom	1	35	1.7	75	3.8	150	4.9	166	2.8	426	1.3	50	2.8	132	4.3	193	5.8	195	3.4	570	1.9	67	4.4	197	5.8	261	6.3	227	4.7	752
	Sometimes	5	168	10.6	467	13.6	540	15.3	517	11.2	1,692	5.8	229	13.4	638	15.3	688	18.4	622	13.1	2,177	7.6	264	15.6	701	18.9	846	21.5	768	16.1	2,579
	Often	19.6	656	30.5	1,340	33.7	1,340	33.9	1,148	29.7	4,484	23.6	926	32.3	1,535	35.2	1,587	35.4	1,198	31.7	5,246	23	799	31.4	1,410	34.9	1,562	34.4	1,232	31.3	5,003
	Almost Always	72.9	2,437	55.5	2,435	46.6	1,853	41.7	1,411	53.9	8,136	68.3	2,679	49.5	2,348	42.6	1,918	36.2	1,225	49.3	8,170	66.5	2,307	47	2,108	37.5	1,678	34.7	1,243	45.8	7,336

School Domain Protective Factor: Opportunities for Prosocial Involvement

Question	Response	County 2017										County 2019										County 2021									
		6th		8th		10th		12th		Total		6th		8th		10th		12th		Total		6th		8th		10th		12th		Total	
		%	n	%	n	%	n	%	n	%	n	%	n	%	n	%	n	%	n	%	n	%	n	%	n	%	n	%	n	%	n
Teachers ask me to work on special classroom projects	NO!	13.9	431	17.4	738	20	778	21.5	719	18.3	2,666	16	591	19.7	904	24.3	1,074	22.1	735	20.6	3,304	15.9	513	18.6	813	25.8	1,135	26	912	21.8	3,373
	no	38.3	1,185	47.4	2,013	57.4	2,230	52.5	1,758	49.3	7,186	42.3	1,566	49.5	2,274	53.4	2,357	52.6	1,750	49.6	7,947	46.8	1,515	56.6	2,472	58.3	2,559	55.1	1,935	54.7	8,481
	yes	32.7	1,011	27	1,149	18.2	707	21.1	706	24.5	3,573	30.1	1,112	24.6	1,129	18.5	815	20.8	691	23.4	3,747	27.8	899	20.6	899	13.4	589	15.6	549	18.9	2,936
	YES!	15	465	8.2	348	4.4	172	4.9	163	7.9	1,148	11.6	431	6.2	286	3.8	168	4.5	149	6.4	1,034	9.5	309	4.1	181	2.5	108	3.3	115	4.6	713
There are lots of chances for students in my school to talk one-on-one with a teacher	NO!	5.1	157	5.8	249	4.9	190	5.6	187	5.4	783	4.7	175	6.1	282	5.5	245	5.2	175	5.4	877	4.7	152	3.8	165	4.4	196	4.4	155	4.3	668
	no	14.6	448	15.9	683	12.2	474	8.4	281	12.9	1,886	15.9	586	15.2	705	14.4	640	10.2	342	14.1	2,273	16.5	531	16.6	724	14.1	623	11.5	404	14.7	2,282
	yes	43.9	1,350	45.9	1,967	49.6	1,931	49	1,640	47.2	6,888	44.7	1,653	50.7	2,347	49.2	2,186	49.4	1,654	48.7	7,840	48.1	1,547	50.8	2,224	55.3	2,437	56.2	1,976	52.8	8,184
	YES!	36.5	1,123	32.4	1,389	33.4	1,299	37	1,240	34.6	5,051	34.7	1,281	28	1,296	30.8	1,368	35.2	1,179	31.8	5,124	30.6	985	28.8	1,261	26.1	1,149	28	984	28.2	4,379
I have lots of chances to be part of class discussions or activities	NO!	3.3	106	2.5	109	2.8	109	3.9	131	3.1	455	2.5	94	3.1	143	3	132	4	133	3.1	502	2.7	87	2.2	95	3	131	3.6	125	2.8	438
	no	7	225	7.4	319	7.4	288	6.6	220	7.1	1,052	7.9	297	9	421	7.4	331	6.8	228	7.9	1,277	8.3	271	8.1	356	8	352	7.5	264	8	1,243
	yes	43.6	1,399	50.6	2,172	54.2	2,119	51.9	1,734	50.3	7,424	45.2	1,702	54.5	2,545	55.7	2,480	54	1,810	52.6	8,537	45.4	1,482	54.9	2,400	60.6	2,669	59.7	2,090	55.6	8,641
	YES!	46.1	1,477	39.4	1,693	35.7	1,397	37.6	1,258	39.5	5,825	44.4	1,671	33.4	1,557	34	1,513	35.3	1,182	36.5	5,923	43.7	1,426	34.7	1,518	28.5	1,254	29.2	1,024	33.6	5,222
In my school, students have lots of chances to help decide things like class activities and rules	NO!	8.5	262	14	594	13.5	522	15.6	515	13.1	1,893	8.1	298	14.6	673	15.6	692	14.8	491	13.4	2,154	6.9	224	10.6	461	12.7	557	13.1	458	11	1,700
	no	28.6	882	35.7	1,514	37.5	1,449	36.5	1,206	34.8	5,051	28.3	1,039	36.2	1,668	37.7	1,669	38.5	1,281	35.3	5,657	28.1	906	35.8	1,561	38.9	1,702	39.8	1,390	36	5,559
	yes	43.3	1,336	35.4	1,501	35.5	1,375	34.4	1,136	36.9	5,348	43.1	1,585	37.1	1,711	34.6	1,532	33.9	1,127	37.1	5,955	46.5	1,502	41.2	1,794	39.5	1,728	38.1	1,330	41.1	6,354
	YES!	19.6	604	14.9	634	13.5	522	13.6	450	15.2	2,210	20.5	755	12.2	561	12	532	12.8	425	14.2	2,273	18.4	595	12.4	539	8.9	390	9	314	11.9	1,838
There are lots of chances for students in my school to get involved in sports, clubs, and other school activities outside of class	NO!	1.8	57	1.7	73	2.1	83	3.1	104	2.2	317	1.9	72	2.3	109	2.4	109	3.6	122	2.5	412	2.4	79	1.9	81	2.3	99	3.1	108	2.4	367
	no	4	128	2.6	113	2.4	94	3.1	103	3	438	4.9	184	3.2	150	3.1	138	3.4	113	3.6	585	5.9	193	3.3	145	3.5	153	3.8	133	4	624
	yes	31.8	1,022	31.8	1,359	36.6	1,425	36	1,199	34	5,005	34.6	1,299	37.8	1,768	37.6	1,671	35.3	1,181	36.5	5,919	36.8	1,201	41.3	1,799	43.1	1,889	44	1,536	41.5	6,425
	YES!	62.4	2,002	63.9	2,733	58.8	2,287	57.7	1,920	60.8	8,942	58.6	2,202	56.6	2,647	56.9	2,532	57.7	1,931	57.4	9,312	54.9	1,792	53.5	2,330	51.1	2,241	49.1	1,714	52.1	8,077

School Domain Protective Factor: Opportunities for Prosocial Involvement (continued)

Question	Response	County 2017										County 2019										County 2021									
		6th		8th		10th		12th		Total		6th		8th		10th		12th		Total		6th		8th		10th		12th		Total	
		%	n	%	n	%	n	%	n	%	n	%	n	%	n	%	n	%	n	%	n	%	n	%	n	%	n	%	n	%	n
In the past 12 months, in which of the following activities did you participate?	Organized community activities (such as scouting, 4H, service clubs, YMCA, etc)	25.7	631	30	962	29.5	812	36.5	836	30.3	3,241	27.1	808	26.6	976	29.4	1,023	38.3	984	29.8	3,791	20	579	21.4	918	22.5	969	28.6	989	23.1	3,455
	Family supported activities or hobbies (such as dance, gymnastics, hiking, biking, skating, etc.)	57.8	1,421	56.5	1,811	49	1,349	46.3	1,062	52.7	5,643	61.2	1,827	54.4	1,993	51.1	1,779	47.8	1,228	53.7	6,827	58.7	1,701	54.9	2,354	50.5	2,170	48.7	1,685	52.9	7,910
	School sponsored activities (such as sports, music, clubs, after school programs, etc.)	55	1,354	67.9	2,179	71.2	1,960	71	1,627	66.4	7,120	57.3	1,711	63.7	2,333	69.3	2,414	70.5	1,811	65.1	8,269	49.1	1,424	57.4	2,460	64.9	2,790	66.6	2,305	60.1	8,979
	Faith-based activities (such as choir, youth group, mission, church leagues, etc)	29.7	730	25.6	822	23	634	21.5	493	25	2,679	27.6	824	21.8	798	20.1	702	20.4	524	22.4	2,848	19.2	557	17.8	761	14.3	614	13.5	466	16	2,398
	Job, employed	1.5	37	7.7	246	28	771	61.4	1,408	23	2,462	2	61	7.3	269	34.6	1,204	64	1,643	25	3,177	1.8	53	7.3	312	36.6	1,571	67.9	2,350	28.7	4,286
	Volunteer	18.8	463	28	898	35.4	974	50.3	1,153	32.6	3,488	19.5	583	26.3	964	38.5	1,341	52.2	1,341	33.3	4,229	13.1	381	20.7	885	26.9	1,155	44.7	1,548	26.6	3,969
	Other activities	35.2	866	31.6	1,012	26.6	732	27	619	30.1	3,229	37	1,104	32.6	1,195	27.1	944	29.8	764	31.5	4,007	32.3	936	31.7	1,357	25.7	1,105	27	934	29	4,332
	I do not participate	8.4	207	10.3	330	8.2	226	5.8	134	8.4	897	9.9	296	12.4	456	9.7	339	6	155	9.8	1,246	14.2	412	15.5	663	12	517	7.3	251	12.3	1,843

School Domain Protective Factor: Rewards for Prosocial Involvement

Question	Response	County 2017										County 2019										County 2021									
		6th		8th		10th		12th		Total		6th		8th		10th		12th		Total		6th		8th		10th		12th		Total	
		%	n	%	n	%	n	%	n	%	n	%	n	%	n	%	n	%	n	%	n	%	n	%	n	%	n	%	n	%	n
My teacher(s) notices when I am doing a good job and lets me know about it	NO!	4.1	130	8.1	346	8.9	345	8.3	276	7.5	1,097	4.4	165	8.7	407	11.3	503	9.9	332	8.7	1,407	4.3	139	6.3	274	9.2	403	10.2	356	7.6	1,172
	no	16.3	521	27.7	1,182	31.2	1,211	30	996	26.7	3,910	16.8	631	28.8	1,344	33.7	1,501	30.6	1,023	27.7	4,499	16.9	553	27.8	1,210	33.8	1,483	34.2	1,191	28.6	4,437
	yes	48.7	1,555	44.5	1,897	45.4	1,766	46.3	1,534	46.1	6,752	49.2	1,848	45.5	2,124	42	1,868	45.7	1,526	45.4	7,366	51	1,666	49.1	2,137	45.5	1,996	44.3	1,545	47.4	7,344
	YES!	30.9	988	19.6	837	14.5	565	15.4	510	19.8	2,900	29.7	1,115	17	792	13	578	13.8	460	18.2	2,945	27.8	906	16.9	735	11.5	502	11.3	395	16.4	2,538
I feel safe at my school	NO!	2.7	87	3.7	158	3.8	149	4.5	151	3.7	545	2.5	95	4.2	196	4.9	218	5.6	188	4.3	697	2.8	93	3.6	157	4.4	192	5.2	180	4	622
	no	5.8	187	8.4	359	8.3	322	7.2	241	7.5	1,109	5.4	203	9.5	441	12.1	536	10	334	9.3	1,514	7.5	244	9.4	408	12.1	529	12.6	440	10.5	1,621
	yes	38.2	1,235	49	2,096	55.8	2,171	50.5	1,683	48.8	7,185	40.3	1,526	51.5	2,392	55.4	2,459	55.5	1,853	50.8	8,230	42.6	1,395	54.3	2,360	59	2,582	56.7	1,978	53.7	8,315
	YES!	53.3	1,723	38.9	1,666	32.2	1,252	37.7	1,256	40	5,897	51.8	1,964	34.8	1,617	27.6	1,223	28.9	965	35.6	5,769	47.1	1,541	32.7	1,421	24.5	1,070	25.5	888	31.8	4,920
The school lets my parents know when I have done something well	NO!	8.9	278	18.9	800	20	775	23.5	777	18.1	2,630	9	331	18.8	867	28	1,242	27.2	904	20.8	3,344	6.4	207	14	607	21.1	924	25	871	16.9	2,609
	no	32.1	1,001	43.7	1,856	47.9	1,861	45	1,490	42.7	6,208	33.9	1,249	43	1,985	45	1,998	45.4	1,512	42	6,744	31.2	1,003	43.2	1,871	49.6	2,168	47.7	1,663	43.5	6,705
	yes	36.9	1,148	26	1,104	24.1	935	22.6	748	27	3,935	36.9	1,356	27.4	1,262	19.6	872	20.3	677	25.9	4,167	41.8	1,343	32.2	1,395	24.1	1,052	21.9	762	29.5	4,552
	YES!	22.1	687	11.4	484	8	312	8.9	293	12.2	1,776	20.2	743	10.8	499	7.4	329	7.1	236	11.3	1,807	20.6	662	10.6	461	5.2	227	5.5	191	10	1,541
My teachers praise me when I work hard in school	NO!	7.6	230	12.7	538	12.6	486	12.6	416	11.6	1,670	7.9	287	12.9	592	17	751	14.5	484	13.2	2,114	6.7	212	9.8	424	13.2	576	16	558	11.5	1,770
	no	29.6	896	36.5	1,542	39.9	1,541	37.1	1,227	36.1	5,206	30.9	1,118	38.5	1,766	39.7	1,758	38.7	1,288	37.2	5,930	30.5	970	36.2	1,561	41.7	1,824	39.7	1,382	37.4	5,737
	yes	42.2	1,278	37.5	1,583	37.3	1,440	38.6	1,277	38.7	5,578	41.4	1,498	37.2	1,704	33.7	1,492	36.5	1,215	37	5,909	44.8	1,425	42.2	1,818	37.7	1,645	37.1	1,293	40.3	6,181
	YES!	20.5	621	13.3	562	10.3	396	11.8	390	13.7	1,969	19.9	719	11.4	523	9.5	422	10.4	345	12.6	2,009	18	573	11.7	506	7.4	324	7.2	249	10.8	1,652

Family Domain Risk Factor: Family Conflict

Question	Response	County 2017										County 2019										County 2021									
		6th		8th		10th		12th		Total		6th		8th		10th		12th		Total		6th		8th		10th		12th		Total	
		%	n	%	n	%	n	%	n	%	n	%	n	%	n	%	n	%	n	%	n	%	n	%	n	%	n	%	n	%	n
People in my family often insult or yell at each other.	NO!	41.4	1,339	30.6	1,316	22.2	865	22.9	764	29	4,284	38.6	1,451	30.6	1,432	23.7	1,058	22.8	764	28.9	4,705	41.9	1,385	33.2	1,463	26.5	1,163	25.2	884	31.4	4,895
	no	35.6	1,151	39.7	1,708	45.3	1,770	46	1,536	41.7	6,165	37.7	1,418	41.7	1,947	43.1	1,930	44.6	1,496	41.8	6,791	36.7	1,212	42.1	1,856	43.9	1,927	43.6	1,532	41.8	6,527
	yes	16.4	529	20.9	897	23.4	915	22.3	743	20.9	3,084	17.1	642	19.6	914	22	984	22.1	741	20.2	3,281	15.6	515	18.1	799	21.5	945	21.3	747	19.3	3,006
	YES!	6.6	215	8.8	377	9	353	8.9	296	8.4	1,241	6.6	248	8.1	380	11.2	501	10.5	353	9.1	1,482	5.8	191	6.6	291	8	352	10	350	7.6	1,184
We argue about the same things in my family over and over.	NO!	40.8	1,307	28.7	1,232	20.4	797	20.7	690	27.3	4,026	37.3	1,393	28.2	1,317	22	984	20.4	685	27	4,379	40.6	1,330	31.2	1,371	24.3	1,062	22.3	780	29.2	4,543
	no	34.7	1,112	38	1,633	38.1	1,484	37.4	1,250	37.2	5,479	36.7	1,370	37.6	1,754	36.4	1,624	35.3	1,184	36.6	5,932	33	1,081	35.7	1,571	34.5	1,508	33.7	1,178	34.4	5,338
	yes	17.8	570	24.1	1,033	30.5	1,190	30.9	1,034	26	3,827	19	708	24.6	1,147	28.6	1,276	30.9	1,037	25.7	4,168	20.2	662	25.5	1,120	30.9	1,352	31.5	1,104	27.3	4,238
	YES!	6.7	215	9.2	394	11	428	11	367	9.5	1,404	7.1	264	9.6	449	13	582	13.3	446	10.7	1,741	6.1	200	7.6	333	10.3	448	12.5	438	9.1	1,419
People in my family have serious arguments.	NO!	52.7	1,688	40.1	1,712	29.6	1,153	29.7	991	37.7	5,544	49	1,828	39.7	1,845	31.8	1,413	28.2	945	37.3	6,031	51.2	1,670	40.2	1,757	32	1,396	29	1,011	37.7	5,834
	no	30.3	971	37.6	1,609	44.6	1,738	42	1,401	38.9	5,719	33.3	1,242	37	1,719	39.2	1,745	42.1	1,408	37.8	6,114	31.4	1,024	37.5	1,641	40.7	1,777	39.9	1,391	37.7	5,833
	yes	11.5	367	15.5	661	18.3	715	19.9	663	16.4	2,406	11.9	445	16.1	747	19.6	870	20	669	16.9	2,731	12.5	406	16.2	709	20.1	879	22	769	17.8	2,763
	YES!	5.6	179	6.8	292	7.5	293	8.3	277	7.1	1,041	5.8	217	7.2	334	9.4	420	9.7	326	8	1,297	4.9	159	6.1	266	7.1	311	9.1	319	6.8	1,055

Family Domain Risk Factor: Family History of Antisocial Behavior

Question	Response	County 2017										County 2019										County 2021									
		6th		8th		10th		12th		Total		6th		8th		10th		12th		Total		6th		8th		10th		12th		Total	
		%	n	%	n	%	n	%	n	%	n	%	n	%	n	%	n	%	n	%	n	%	n	%	n	%	n	%	n	%	n
How many of your brothers or sisters ever:																															
Drank beer, wine or hard liquor (for example, vodka, whiskey or gin)?	I don't have any	11.4	364	11.7	498	11.7	456	11.6	388	11.6	1,706	15.1	564	12.5	582	14.2	637	12.5	416	13.6	2,199	25.5	828	20.7	900	17.2	746	17.4	605	20	3,079
	None	80.6	2,574	73.7	3,148	64.3	2,506	53.8	1,793	68.2	10,021	76.4	2,848	71.4	3,334	62.4	2,791	55.7	1,856	66.8	10,829	66.6	2,157	64.8	2,817	59.2	2,567	50.8	1,768	60.4	9,309
	1	5.3	168	9	383	14.8	577	22.1	736	12.7	1,864	5	186	10.3	482	14.8	661	19.2	640	12.1	1,969	5	162	9	391	14.8	641	20.6	716	12.4	1,910
	2	1.9	61	3.5	151	6.2	240	7.9	263	4.9	715	2.3	84	3.2	151	5.4	241	8	268	4.6	744	1.6	51	3.4	150	5.2	226	6.7	233	4.3	660
	3 or 4	0.6	20	1.5	66	2.1	80	3.2	107	1.9	273	0.9	34	1.6	77	2.1	95	2.9	97	1.9	303	0.8	26	1.3	58	2.2	97	3.1	109	1.9	290
	5 or more	0.2	7	0.6	24	1	40	1.4	48	0.8	119	0.4	14	1	45	1.1	47	1.7	58	1	164	0.5	17	0.7	32	1.4	62	1.5	52	1.1	163
How many of your brothers or sisters ever:																															
Smoked cigarettes?	I don't have any	12.9	411	11.7	500	11.9	464	12.4	410	12.2	1,785	15.6	580	13.2	615	15	672	13	433	14.2	2,300	26.6	859	22.2	965	19	824	18.7	650	21.4	3,298
	None	81.7	2,602	80.4	3,425	77.7	3,029	73.5	2,437	78.4	11,493	80.3	2,980	79.2	3,688	76	3,400	73.6	2,457	77.4	12,525	70.3	2,272	71.9	3,120	71.9	3,120	68.6	2,385	70.8	10,897
	1	3.8	122	5.9	250	7.5	294	10	331	6.8	997	2.9	109	5.5	256	6.4	286	9.4	314	6	965	2	65	4.6	198	6.6	285	9.1	315	5.6	863
	2	0.9	28	1.4	61	1.7	65	2.5	83	1.6	237	0.7	25	1.2	55	1.7	78	2.5	82	1.5	240	0.7	22	0.8	34	1.7	75	2.2	76	1.3	207
	3 or 4	0.4	14	0.4	17	0.6	25	1	32	0.6	88	0.2	7	0.4	20	0.4	17	0.8	27	0.4	71	0.1	4	0.4	16	0.5	20	0.9	31	0.5	71
	5 or more	0.3	8	0.2	8	0.5	19	0.7	23	0.4	58	0.3	11	0.5	22	0.4	19	0.7	24	0.5	76	0.3	9	0.2	9	0.4	18	0.6	21	0.4	57

Family Domain Risk Factor: Family History of Antisocial Behavior (continued)

Question	Response	County 2017										County 2019										County 2021									
		6th		8th		10th		12th		Total		6th		8th		10th		12th		Total		6th		8th		10th		12th		Total	
		%	n	%	n	%	n	%	n	%	n	%	n	%	n	%	n	%	n	%	n	%	n	%	n	%	n	%	n	%	n
How many of your brothers or sisters ever:																															
Used marijuana?	I don't have any	13.4	424	12.1	512	11.4	443	11.8	391	12.1	1,770	16.1	592	13.5	627	14.2	636	12.1	405	14	2,260	27	870	22.5	974	18.5	800	17.7	613	21.2	3,257
	None	84.4	2,677	79	3,354	69.8	2,713	58.5	1,946	73.1	10,690	82	3,026	76.6	3,569	66.2	2,956	58.4	1,948	71.2	11,499	71.4	2,301	71.3	3,087	65.5	2,836	55.2	1,918	66	10,142
	1	1.5	48	6.3	267	12.2	474	20.4	677	10	1,466	1.4	51	6.2	290	13.4	598	19.4	647	9.8	1,586	1	31	4.2	181	10.4	451	18	625	8.4	1,288
	2	0.3	11	1.7	72	4.1	159	5.7	189	2.9	431	0.3	11	1.7	81	4.1	183	6.3	209	3	484	0.3	10	1.3	56	3.4	148	5.7	199	2.7	413
	3 or 4	0.3	9	0.7	28	1.5	59	2.3	77	1.2	173	0.1	4	1.1	52	1.2	54	2.3	77	1.2	187	0.1	4	0.6	25	1.3	58	2.3	81	1.1	168
	5 or more	0.1	2	0.4	15	1	38	1.4	45	0.7	100	0.1	4	0.9	41	0.8	37	1.4	48	0.8	130	0.2	6	0.2	7	0.9	40	1.1	37	0.6	90
How many of your brothers or sisters ever:																															
Took a handgun to school?	I don't have any	13.4	425	12.2	516	12.2	473	12.8	422	12.6	1,836	15.9	589	13.9	645	15.2	676	13.3	442	14.6	2,352	26.7	862	23	997	19.8	857	19.9	691	22.2	3,407
	None	86.3	2,748	87.4	3,712	87.3	3,387	86.3	2,851	86.9	12,698	83.9	3,111	85.7	3,980	84.3	3,760	86	2,863	85	13,714	72.9	2,353	76.8	3,330	79.8	3,457	79.2	2,753	77.4	11,893
	1	0.2	6	0.3	13	0.2	8	0.3	10	0.3	37	0.2	6	0.2	7	0.2	10	0.2	8	0.2	31	0.2	6	0.1	6	0.2	8	0.3	11	0.2	31
	2	0	1	0	1	0.2	7	0	1	0.1	10	0	0	0	2	0.1	6	0.1	3	0.1	11	0.1	2	0	1	0.2	7	0.2	6	0.1	16
	3 or 4	0	1	0	2	0	0	0.2	6	0.1	9	0	1	0	1	0	0	0.1	4	0	6	0	1	0	1	0	2	0.1	3	0	7
	5 or more	0.1	2	0	2	0.2	6	0.4	13	0.2	23	0	1	0.2	9	0.1	6	0.3	9	0.2	25	0.1	2	0	1	0.1	3	0.3	10	0.1	16
How many of your brothers or sisters ever:																															
Been suspended or expelled from school?	I don't have any	11.8	375	11.4	480	11.6	447	12	396	11.7	1,698	14.3	526	12.6	584	14.2	630	12.6	418	13.4	2,158	24.7	796	21.4	926	18.8	816	18.5	641	20.7	3,179
	None	78.9	2,497	77.8	3,281	77.1	2,980	76.9	2,536	77.6	11,294	76.6	2,825	74.4	3,440	73.7	3,282	75.9	2,517	75	12,064	68.2	2,195	69.5	3,010	71.9	3,112	71.4	2,476	70.3	10,793
	1	7.1	225	8.1	341	8.7	336	8.4	276	8.1	1,178	6.9	253	9.8	453	9.4	419	8.7	290	8.8	1,415	5.2	166	7.1	307	7.3	318	7.9	274	6.9	1,065
	2	1	32	1.8	74	1.7	66	1.6	54	1.6	226	1.1	41	1.7	77	1.7	76	1.9	64	1.6	258	1.1	35	1.3	57	1.3	56	1.4	50	1.3	198
	3 or 4	0.7	21	0.7	29	0.5	21	0.5	16	0.6	87	0.5	20	0.9	40	0.6	28	0.5	18	0.7	106	0.5	16	0.6	24	0.4	19	0.5	17	0.5	76
	5 or more	0.5	15	0.3	14	0.4	16	0.6	19	0.4	64	0.6	21	0.6	29	0.4	17	0.3	11	0.5	78	0.3	9	0.2	8	0.2	10	0.3	12	0.3	39
Has anyone in your family ever had a severe alcohol or drug problem?	Yes	11.7	371	19.8	837	27.2	1,058	31.9	1,056	22.8	3,322	12.6	460	20.7	960	28.3	1,259	31.4	1,042	23.2	3,721	10.9	343	18.6	798	26.5	1,128	29.5	1,016	21.7	3,285
	No	88.3	2,787	80.2	3,398	72.8	2,826	68.1	2,252	77.2	11,263	87.4	3,196	79.3	3,669	71.7	3,184	68.6	2,277	76.8	12,326	89.1	2,808	81.4	3,488	73.5	3,131	70.5	2,425	78.3	11,852
About how many adults (over 21) have you known personally who in the past year have:																															
Gotten drunk or high?	None	64.1	2,049	48.2	2,072	37.2	1,459	28.1	939	44.2	6,519	64.7	2,399	49.8	2,330	37.7	1,690	30.1	1,005	45.8	7,424	75.2	2,421	61.3	2,664	46.6	2,028	36.8	1,284	54.5	8,397
	1	15.8	505	16.6	715	12.6	493	9.6	321	13.8	2,034	15.6	579	15.5	727	12.2	547	9.6	322	13.4	2,175	11.7	378	13.7	596	11.5	499	10.2	355	11.9	1,828
	2	8.3	266	12.5	536	13.2	517	12.3	412	11.7	1,731	8.2	303	11.1	519	14.1	635	12.7	423	11.6	1,880	6.9	221	8.2	358	11.6	506	11.4	398	9.6	1,483
	3 or 4	5.4	172	10.3	442	14.3	560	15.2	506	11.4	1,680	5.7	213	10.5	492	13.6	611	16.5	552	11.5	1,868	3.1	101	8.2	357	12.6	550	14.1	493	9.7	1,501
	5 or more	6.4	204	12.4	533	22.7	889	34.8	1,161	18.9	2,787	5.8	214	13	609	22.4	1,005	31.1	1,037	17.7	2,865	3.1	100	8.6	372	17.7	769	27.4	956	14.3	2,197

Family Domain Risk Factor: Family History of Antisocial Behavior (continued)

Question	Response	County 2017										County 2019										County 2021									
		6th		8th		10th		12th		Total		6th		8th		10th		12th		Total		6th		8th		10th		12th		Total	
		%	n	%	n	%	n	%	n	%	n	%	n	%	n	%	n	%	n	%	n	%	n	%	n	%	n	%	n	%	n
About how many adults (over 21) have you known personally who in the past year have:																															
Used marijuana, crack, cocaine, or other drugs?	None	90.5	2,882	84.1	3,609	74.5	2,917	61.1	2,039	77.7	11,447	91.6	3,390	83.6	3,905	72.4	3,244	60.7	2,025	77.6	12,564	94.1	3,010	87.8	3,800	77.6	3,366	64.7	2,249	81	12,425
	1	5.7	183	7.8	337	9.6	374	10.5	349	8.4	1,243	5.8	215	7.5	350	10.6	474	10.9	363	8.7	1,402	4	127	6.2	269	8.5	367	10.4	363	7.3	1,126
	2	2.1	66	3.5	151	6.1	240	8.2	274	5	731	1.4	52	3.9	180	6.4	289	9	299	5.1	820	1.2	37	2.9	127	5.6	241	8.3	287	4.5	692
	3 or 4	0.8	25	2.1	91	4.6	181	8.2	273	3.9	570	0.5	20	2.6	122	4.9	221	8.2	275	3.9	638	0.4	13	1.6	70	3.9	171	7.6	265	3.4	519
	5 or more	0.9	30	2.4	105	5.1	201	12	401	5	737	0.7	25	2.5	115	5.6	253	11.2	375	4.7	768	0.4	13	1.5	64	4.4	193	9	314	3.8	584
About how many adults (over 21) have you known personally who in the past year have:																															
Sold or dealt drugs?	None	96.1	3,068	93.5	4,001	88.3	3,446	82	2,728	90.1	13,243	97.2	3,588	93.1	4,343	89.3	3,986	84	2,796	91.1	14,713	98.4	3,152	96.3	4,159	92.2	3,985	88	3,060	93.7	14,356
	1	2.5	81	3.3	141	5.6	217	5.9	196	4.3	635	2	72	3.4	159	4.7	210	6	199	4	640	1.2	37	2.1	89	3.8	164	5.1	178	3.1	468
	2	0.4	14	1.4	62	2.6	102	4.7	157	2.3	335	0.5	17	1.6	74	2.3	104	3.8	128	2	323	0.2	7	0.7	31	1.8	77	3.2	112	1.5	227
	3 or 4	0.5	15	0.5	23	1.6	64	3.1	104	1.4	206	0.2	7	0.8	38	1.7	74	2.6	87	1.3	206	0.1	2	0.4	18	0.9	40	1.6	56	0.8	116
	5 or more	0.4	13	1.2	50	1.9	73	4.2	140	1.9	276	0.2	8	1.1	52	2	89	3.5	117	1.6	266	0.1	4	0.5	20	1.3	56	2	71	1	151
About how many adults (over 21) have you known personally who in the past year have:																															
Done other things that could get them in trouble with the police, like stealing, selling stolen goods, mugging or assaulting others, etc.?	None	93.1	2,967	89.8	3,842	88.2	3,445	86.5	2,882	89.4	13,136	94.5	3,494	90.1	4,197	88.9	3,965	86.9	2,890	90.1	14,546	96.1	3,068	93.5	4,031	91.4	3,946	89.9	3,119	92.6	14,164
	1	4.6	146	5.3	226	5.5	213	4.4	148	5	733	3.8	141	5.6	260	5.2	232	4.5	150	4.8	783	2.6	83	3.6	155	4.4	188	4.2	145	3.7	571
	2	1	32	2.1	88	2.7	104	2.9	98	2.2	322	1	36	1.8	83	2.6	116	3.2	107	2.1	342	0.8	26	1.4	60	1.6	68	2.2	77	1.5	231
	3 or 4	0.6	18	1	44	1.5	57	2.7	91	1.4	210	0.4	14	1.1	51	1.2	53	2	68	1.2	186	0.2	7	0.5	23	1	43	1.6	56	0.8	129
	5 or more	0.8	24	1.8	78	2.2	86	3.4	112	2	300	0.4	14	1.5	69	2.1	95	3.4	112	1.8	290	0.3	10	1	41	1.6	71	2.1	73	1.3	195

Family Domain Risk Factor: Parental Attitudes Favorable Toward Antisocial Behavior & Drugs

Question	Response	County 2017										County 2019										County 2021									
		6th		8th		10th		12th		Total		6th		8th		10th		12th		Total		6th		8th		10th		12th		Total	
		%	n	%	n	%	n	%	n	%	n	%	n	%	n	%	n	%	n	%	n	%	n	%	n	%	n	%	n	%	n
How wrong do your parents feel it would be for you to:																															
Pick a fight with someone?	Not Wrong at All	2.6	83	3	126	3.3	129	3.7	124	3.2	462	1.8	66	2.8	130	3.8	168	4.1	138	3.1	502	2.5	80	2.4	104	3.5	151	4.1	142	3.1	477
	A Little Bit Wrong	9.4	298	15.1	642	16.6	645	14.2	469	14	2,054	10.7	394	16.7	779	17.8	794	15	502	15.3	2,469	11.2	362	18	782	17.3	752	16.1	562	16	2,458
	Wrong	32.7	1,037	37.9	1,612	40.5	1,578	39.3	1,301	37.8	5,528	33.4	1,227	39.2	1,824	37.6	1,683	37.6	1,258	37.1	5,992	35	1,127	38.9	1,690	39.7	1,728	37.4	1,304	38	5,849
	Very wrong	55.3	1,753	44.1	1,874	39.6	1,544	42.7	1,414	45	6,585	54.1	1,988	41.3	1,922	40.9	1,827	43.2	1,444	44.5	7,181	51.3	1,654	40.8	1,772	39.5	1,717	42.4	1,478	43	6,621
How wrong do your parents feel it would be for you to:																															
Steal anything worth more than \$5	Not Wrong at All	1.6	50	1.8	78	1.7	68	2.6	86	1.9	282	1.3	46	1.6	73	2.2	99	2.8	94	1.9	312	1.9	62	1.8	80	2.3	101	3	105	2.3	348
	A Little Bit Wrong	2.6	81	3.6	153	4.1	161	3.5	116	3.5	511	2.4	87	4.5	209	4.8	215	3.4	113	3.9	624	2.9	94	5.3	229	6.1	264	4.8	168	4.9	755
	Wrong	17.4	552	24.3	1,033	27.3	1,061	24.9	823	23.7	3,469	19.5	715	26.6	1,237	28.5	1,278	26.5	884	25.5	4,114	22.6	725	28.6	1,243	31.9	1,387	32.1	1,118	29.1	4,473
	Very wrong	78.4	2,485	70.3	2,987	66.8	2,599	69	2,279	70.8	10,350	76.9	2,824	67.4	3,136	64.4	2,886	67.3	2,247	68.7	11,093	72.6	2,330	64.3	2,792	59.7	2,597	60.1	2,094	63.8	9,813
How wrong do your parents feel it would be for you to:																															
Draw graffiti, or write things or draw pictures on buildings or other property (without the owner's permission)?	Not Wrong at All	2	63	2.2	93	2.1	83	3.2	107	2.4	346	1.5	53	1.7	78	2.5	112	3.3	109	2.2	352	1.8	59	2	85	2.6	114	3.6	125	2.5	383
	A Little Bit Wrong	1.7	54	3.4	146	5.2	200	5.7	188	4	588	1.5	55	4.6	212	5.5	245	6.6	219	4.5	731	2.4	78	4.9	213	6.4	277	6.2	215	5.1	783
	Wrong	10	316	19.9	842	25	967	26.4	873	20.6	2,998	12.8	469	21.2	983	26.3	1,176	26.7	889	21.8	3,517	14.3	458	23.2	1,005	28.7	1,245	31.1	1,081	24.7	3,789
	Very wrong	86.3	2,722	74.5	3,155	67.7	2,618	64.6	2,133	73	10,628	84.2	3,075	72.6	3,372	65.7	2,933	63.5	2,118	71.4	11,498	81.4	2,610	69.9	3,029	62.3	2,705	59.1	2,055	67.7	10,399
How wrong do your parents feel it would be for you to:																															
Drink beer, wine or hard liquor (for example, vodka, whiskey, or gin) regularly?	Not Wrong at All	2	63	1.8	74	2.3	89	4	132	2.5	358	1.3	48	1.9	88	2.6	117	4.1	138	2.4	391	1.7	55	1.7	74	2.7	119	4.5	157	2.6	405
	A Little Bit Wrong	1.6	49	2.8	118	6.2	239	8.4	279	4.7	685	1.9	68	3.1	143	6.4	285	10.8	359	5.3	855	2.3	75	3.1	136	6.7	290	10.9	379	5.7	880
	Wrong	7.3	230	12.8	541	21.7	842	27.3	903	17.3	2,516	8.1	297	14.5	671	22.2	992	26.1	870	17.6	2,830	10.1	323	15.3	664	23.8	1,037	30.3	1,056	20	3,080
	Very wrong	89.2	2,819	82.7	3,493	69.8	2,707	60.2	1,988	75.6	11,007	88.7	3,254	80.6	3,740	68.8	3,073	59.1	1,972	74.7	12,039	85.9	2,757	79.8	3,463	66.8	2,905	54.3	1,890	71.6	11,015
How wrong do your parents feel it would be for you to:																															
Smoke cigarettes?	Not Wrong at All	1.8	58	1.8	77	2	77	3.2	105	2.2	317	1.2	43	1.4	66	2.2	99	2.9	96	1.9	304	1.7	55	1.6	69	2.4	103	3	103	2.1	330
	A Little Bit Wrong	0.5	17	0.9	38	1.3	51	3	98	1.4	204	0.8	30	1.1	53	1.5	66	2.4	79	1.4	228	0.7	24	1	42	1.6	71	2.5	87	1.5	224
	Wrong	5.3	168	8.1	340	11.4	441	16.6	549	10.3	1,498	5.6	206	8.6	398	11.7	524	15.7	524	10.3	1,652	7.6	243	10.4	451	15.1	659	20.1	701	13.4	2,054
	Very wrong	92.3	2,901	89.2	3,767	85.3	3,303	77.2	2,550	86.1	12,521	92.3	3,368	88.9	4,128	84.6	3,774	79.1	2,638	86.4	13,908	90	2,883	87	3,776	80.9	3,518	74.4	2,589	83	12,766
How wrong do your parents feel it would be for you to:																															
Use marijuana	Not Wrong at All	1.8	56	2.1	90	3.1	122	5.8	190	3.2	458	1.2	45	2.1	96	3.7	167	6.5	216	3.3	524	1.8	57	1.9	82	3.5	153	6	209	3.3	501
	A Little Bit Wrong	0.4	11	2.3	97	5.4	211	10.2	336	4.5	655	0.6	20	2.6	121	6	267	12	401	5	809	0.5	17	2.1	90	5.7	248	13.2	458	5.3	813
	Wrong	3.3	103	8.6	364	17.7	687	21.6	710	12.8	1,864	3.6	131	9.5	443	19.6	872	22.2	741	13.6	2,187	4.5	143	9.8	424	18.5	803	25.2	874	14.6	2,244
	Very wrong	94.5	2,948	86.9	3,668	73.7	2,858	62.5	2,058	79.5	11,532	94.6	3,438	85.8	3,985	70.7	3,153	59.3	1,979	78.1	12,555	93.2	2,968	86.2	3,732	72.3	3,137	55.7	1,934	76.8	11,771

Family Domain Risk Factor: Parental Attitudes Favorable Toward Antisocial Behavior & Drugs (continued)

Question	Response	County 2017										County 2019										County 2021									
		6th		8th		10th		12th		Total		6th		8th		10th		12th		Total		6th		8th		10th		12th		Total	
		%	n	%	n	%	n	%	n	%	n	%	n	%	n	%	n	%	n	%	n	%	n	%	n	%	n	%	n	%	n
How wrong do your parents feel it would be for you to:																															
Have one or two drinks of alcoholic beverage such as beer, wine, or hard liquor (vodka, whiskey, gin, or rum) nearly every day?	Not at all wrong	2.3	84	1.5	68	2.3	96	4.5	165	2.6	413	2.4	104	1.9	95	2.2	104	4.3	155	2.6	458	5	190	3.4	164	3.4	158	5.5	209	4.2	721
	A little bit wrong	2.6	92	4.1	189	6.5	273	11	400	5.9	954	3.8	163	4.3	211	7.1	339	10.9	389	6.3	1,102	4.5	173	4	192	7.3	341	10.8	415	6.5	1,121
	Wrong	13	467	15.6	727	20.4	862	23.6	860	18.1	2,916	13.6	583	16.1	790	21.7	1,034	23.9	855	18.6	3,262	14.2	542	15	725	20	937	24.5	938	18.3	3,142
	Very wrong	82.1	2,959	78.9	3,676	70.9	2,994	60.9	2,220	73.5	11,849	80.1	3,426	77.7	3,817	68.9	3,279	60.8	2,174	72.5	12,696	76.3	2,915	77.6	3,738	69.4	3,257	59.2	2,270	71	12,180
How wrong do your parents feel it would be for you to:																															
Use prescription drugs not prescribed to you?	Not at all wrong	4.1	142	2.6	121	2.1	87	2.5	91	2.8	441	3.4	141	2.8	134	2.2	102	2	71	2.6	448	5	186	3.1	146	2.6	123	2.6	99	3.3	554
	A little bit wrong	1.5	52	2.2	103	2.4	99	2.2	81	2.1	335	1.5	61	2	96	2.9	135	2.2	79	2.1	371	1.7	63	1.7	82	1.7	80	2.5	97	1.9	322
	Wrong	10.8	372	12.7	587	10.1	424	12.9	468	11.6	1,851	10.3	425	12.2	593	11.9	565	10.7	380	11.4	1,963	9.1	337	9.9	474	11.8	551	12	458	10.7	1,820
	Very wrong	83.6	2,885	82.5	3,822	85.5	3,593	82.4	2,997	83.5	13,297	84.8	3,508	83.1	4,041	83.1	3,931	85.1	3,029	83.9	14,509	84.2	3,130	85.3	4,077	83.8	3,908	82.9	3,161	84.1	14,276

Family Domain Risk Factor: Poor Family Management

Question	Response	County 2017										County 2019										County 2021									
		6th		8th		10th		12th		Total		6th		8th		10th		12th		Total		6th		8th		10th		12th		Total	
		%	n	%	n	%	n	%	n	%	n	%	n	%	n	%	n	%	n	%	n	%	n	%	n	%	n	%	n	%	n
When I am not at home, one of my parents knows where I am and who I am with.	NO!	1.2	39	1.5	64	1.5	61	2.9	99	1.8	263	0.7	28	1.2	56	1.9	85	2.9	98	1.6	267	1.5	52	1	46	1.6	69	3.3	116	1.8	283
	no	2	65	3.4	150	5	196	9	301	4.7	712	2	77	3.1	144	4.2	191	8.4	284	4.2	696	2.1	71	3.2	141	3.7	164	6.3	223	3.8	599
	yes	21.9	729	30.8	1,349	46.2	1,822	50.6	1,700	37.3	5,600	21.7	836	34	1,601	40.2	1,808	46.2	1,558	35.3	5,803	24.2	814	34.9	1,551	42.2	1,863	47.4	1,673	37.5	5,901
	YES!	75	2,498	64.3	2,816	47.3	1,868	37.6	1,263	56.2	8,445	75.6	2,919	61.7	2,903	53.6	2,411	42.5	1,435	58.8	9,668	72.1	2,427	60.8	2,701	52.5	2,321	43	1,517	56.9	8,966
If you skipped school, would you be caught by your parents?	NO!	2.1	69	2.6	114	2.3	91	4.3	145	2.8	419	2	77	2.1	100	2.5	112	4.2	140	2.6	429	2.1	71	1.7	75	2	87	4.2	148	2.4	381
	no	2.9	96	6	258	8.7	341	11.4	383	7.2	1,078	2.7	103	5.8	274	7.4	332	10.9	366	6.6	1,075	4.1	134	5.9	263	8.8	386	12.7	447	7.8	1,230
	yes	18.4	599	25.8	1,120	35.3	1,385	40	1,344	29.9	4,448	19.4	734	28.2	1,321	33.6	1,507	37.6	1,266	29.5	4,828	23.6	781	32.1	1,420	37.6	1,656	39.6	1,400	33.5	5,257
	YES!	76.6	2,497	65.6	2,843	53.8	2,112	44.2	1,485	60.1	8,937	75.9	2,878	63.9	2,995	56.6	2,540	47.4	1,598	61.3	10,011	70.2	2,322	60.3	2,671	51.6	2,274	43.5	1,536	56.2	8,803
My parents ask if I've gotten my homework done.	NO!	1.4	46	2.8	122	4.4	175	8.1	273	4.1	616	1.3	50	2.6	124	5.2	234	9.6	323	4.4	731	1.5	51	2.6	115	4.4	196	10.2	359	4.6	721
	no	2.9	95	8	350	13.7	537	23	772	11.7	1,754	4.1	158	9.1	428	15.2	682	23.2	780	12.5	2,048	4.6	155	9.2	409	15.3	673	21.3	752	12.6	1,989
	yes	22.5	748	31.1	1,357	38.6	1,517	38.9	1,309	32.9	4,931	24.6	951	33.6	1,584	37.5	1,689	38.6	1,297	33.6	5,521	28.4	954	36.1	1,603	39	1,720	39.3	1,384	36	5,661
	YES!	73.2	2,432	58.1	2,540	43.3	1,705	30	1,008	51.3	7,685	70	2,702	54.6	2,574	42.1	1,895	28.7	964	49.5	8,135	65.5	2,203	52.1	2,317	41.2	1,816	29.2	1,028	46.8	7,364
Would your parents know if you did not come home on time?	NO!	2.1	70	2.6	112	2.5	100	4.3	145	2.9	427	1.5	56	2.1	98	2.8	127	4.8	161	2.7	442	1.5	50	1.4	62	2.2	96	4.1	146	2.3	354
	no	6.8	224	11.6	502	14.8	580	15.7	527	12.3	1,833	7.2	275	10.8	505	13.2	595	15.4	518	11.6	1,893	5.1	171	8.1	358	9.4	414	11.4	401	8.6	1,344
	yes	25.6	841	33.1	1,438	39.5	1,551	43.4	1,453	35.5	5,283	29	1,107	34	1,595	38	1,706	41.4	1,394	35.4	5,802	28.5	947	35.7	1,583	41.4	1,817	44.6	1,569	37.8	5,916
	YES!	65.4	2,145	52.7	2,290	43.1	1,691	36.5	1,224	49.4	7,350	62.3	2,380	53.1	2,490	46	2,065	38.5	1,296	50.3	8,231	64.9	2,159	54.8	2,425	47	2,066	39.9	1,403	51.4	8,053

Family Domain Risk Factor: Poor Family Management (continued)

Question	Response	County 2017										County 2019										County 2021									
		6th		8th		10th		12th		Total		6th		8th		10th		12th		Total		6th		8th		10th		12th		Total	
		%	n	%	n	%	n	%	n	%	n	%	n	%	n	%	n	%	n	%	n	%	n	%	n	%	n	%	n	%	n
The rules in my family are clear.	NO!	1.7	56	1.8	80	1.9	76	3.3	109	2.2	321	1.4	55	1.8	83	3	134	3.7	125	2.4	397	1.5	49	2.2	99	2.1	94	4.1	145	2.5	387
	no	6	196	9.1	396	10.6	415	11.6	389	9.4	1,396	5.8	221	9.6	451	10.8	484	12.5	419	9.6	1,575	6.8	225	9.7	429	11.9	523	13.6	478	10.6	1,655
	yes	30	984	38.4	1,664	46.4	1,823	49.2	1,648	41.1	6,119	33.7	1,289	40.8	1,912	44.1	1,982	49	1,646	41.7	6,829	32.8	1,089	41.3	1,822	45.9	2,016	49.4	1,736	42.6	6,663
	YES!	62.3	2,043	50.6	2,190	41.1	1,612	35.9	1,203	47.4	7,048	59.1	2,257	47.9	2,246	42.1	1,893	34.8	1,171	46.2	7,567	59	1,959	46.7	2,063	40.1	1,760	32.8	1,153	44.3	6,935
If you carried a handgun without your parents' permission, would you be caught by them?	NO!	1.9	61	2.2	93	2.8	111	4.5	150	2.8	415	1.9	71	2.5	119	3.2	142	4.5	152	3	484	2.5	83	2.1	91	2.2	98	3.9	138	2.6	410
	no	2.4	77	5.3	226	9.2	358	12.6	419	7.3	1,080	1.9	72	5	234	9.2	409	11.4	383	6.8	1,098	1.8	58	4.6	203	7.7	338	11.5	402	6.4	1,001
	yes	10.1	327	17.1	736	22.7	885	25.4	848	18.9	2,796	10.7	405	18.1	844	21.4	956	25.5	854	18.8	3,059	13.2	433	19.8	870	25.3	1,108	27.2	954	21.6	3,365
	YES!	85.6	2,760	75.5	3,247	65.3	2,543	57.5	1,918	70.9	10,468	85.5	3,220	74.4	3,471	66.2	2,957	58.6	1,963	71.4	11,611	82.5	2,703	73.6	3,240	64.8	2,838	57.4	2,015	69.3	10,796
If you drank some beer, wine, or hard liquor (such as vodka, whiskey, gin, or rum) without your parents' permission, would you be caught by them?	NO!	2.8	90	4.5	193	6.5	253	11.6	387	6.3	923	2.5	91	4.5	211	7.6	337	12.6	421	6.6	1,060	5.3	171	4.9	217	6.5	283	12.4	434	7.1	1,105
	no	4.4	142	14.3	611	30	1,168	43.7	1,456	23	3,377	4.4	161	13.8	644	30.3	1,342	39.3	1,316	21.5	3,463	3.9	126	12.2	536	25.5	1,115	34.5	1,210	19.3	2,987
	yes	13.4	430	23.6	1,007	29.8	1,161	24.6	818	23.3	3,416	14.6	540	24.6	1,143	28.3	1,257	25.9	867	23.6	3,807	16.3	531	26.6	1,165	31.6	1,380	30.3	1,062	26.7	4,138
	YES!	79.3	2,536	57.5	2,453	33.6	1,308	20.1	669	47.4	6,966	78.6	2,906	57.1	2,656	33.8	1,498	22.2	743	48.4	7,803	74.5	2,422	56.3	2,468	36.5	1,594	22.8	797	46.9	7,281
My family has clear rules about alcohol and drug use.	NO!	1.8	56	2.1	88	2.6	100	4.4	145	2.6	389	2	76	2	91	3.1	137	4.1	136	2.7	440	3.9	128	3.2	142	3.5	155	5.2	183	3.9	608
	no	4	127	8.1	346	10.6	410	15	501	9.4	1,384	3.9	144	7.5	350	11.8	525	15.8	530	9.6	1,549	4.8	157	6.9	305	11.7	513	16.9	591	10.1	1,566
	yes	12.7	406	20.9	893	36.2	1,406	42.7	1,423	28.1	4,128	13.7	510	23.6	1,099	34	1,510	40.7	1,364	27.7	4,483	14.3	464	24.7	1,087	34.7	1,520	41.6	1,458	29.1	4,529
	YES!	81.6	2,610	69	2,955	50.7	1,970	37.9	1,263	59.9	8,798	80.5	3,005	67	3,126	51.1	2,273	39.4	1,321	60	9,725	77	2,503	65.1	2,865	50.1	2,193	36.3	1,273	56.9	8,834

Family Domain Protective Factor: Family Attachment																															
Question	Response	County 2017										County 2019										County 2021									
		6th		8th		10th		12th		Total		6th		8th		10th		12th		Total		6th		8th		10th		12th		Total	
		%	n	%	n	%	n	%	n	%	n	%	n	%	n	%	n	%	n	%	n	%	n	%	n	%	n	%	n	%	n
Do you feel very close to your mother?	NO!	1.8	62	2.9	129	3.7	145	5.3	178	3.4	514	1.7	65	2.6	122	4.8	214	5.4	183	3.5	584	1.5	52	3.1	140	4.4	194	6.8	239	4	625
	no	2.8	95	6	265	8.4	333	9.1	305	6.6	998	2.8	108	5.6	266	8.5	384	9	304	6.4	1,062	2.9	99	7.4	329	9.5	422	11.1	393	7.9	1,243
	yes	15.1	509	23.9	1,050	31.5	1,246	31.3	1,053	25.6	3,858	16.6	648	25.9	1,221	30.4	1,368	31.4	1,058	26.1	4,295	20.5	694	29.9	1,328	35.4	1,564	36.2	1,279	30.8	4,865
	YES!	80.2	2,702	67.1	2,949	56.4	2,228	54.4	1,831	64.4	9,710	79	3,091	65.8	3,099	56.3	2,529	54.2	1,827	64	10,546	75.1	2,546	59.6	2,649	50.7	2,244	45.9	1,620	57.4	9,059
Do you feel very close to your father?	NO!	3.6	119	6.6	287	8.4	330	9.6	321	7.1	1,057	4	156	6.3	293	9.6	428	11.3	379	7.7	1,256	4	134	6.6	294	8.8	390	13.6	479	8.3	1,297
	no	5.7	190	10.3	448	13.6	536	15.4	514	11.3	1,688	5.9	226	10	469	13.9	619	15.3	513	11.2	1,827	6	200	11.8	520	14.6	643	18	631	12.7	1,994
	yes	19.9	658	29.2	1,271	34.5	1,357	35.6	1,191	30	4,477	22.4	863	29	1,354	33.9	1,514	35.2	1,179	30	4,910	22.6	757	32.2	1,426	37	1,631	35.4	1,245	32.2	5,059
	YES!	70.8	2,347	53.9	2,341	43.4	1,707	39.4	1,315	51.6	7,710	67.7	2,613	54.7	2,558	42.6	1,902	38.2	1,281	51.1	8,354	67.4	2,260	49.4	2,184	39.6	1,747	33	1,160	46.8	7,351
Do you share your thoughts and feelings with your mother?	NO!	4.9	161	7.6	330	8.2	324	8.6	287	7.4	1,102	4.6	179	6.8	318	9.1	404	9.5	320	7.5	1,221	4.1	137	7.2	318	8.2	362	10.3	363	7.5	1,180
	no	10.2	338	17.7	774	22.2	874	21.8	730	18.1	2,716	12.5	481	19.5	917	22.2	991	20.9	702	18.9	3,091	13	438	20.2	897	22.5	991	22.3	785	19.8	3,111
	yes	33.7	1,117	36	1,574	36.8	1,450	37.2	1,247	36	5,388	32.8	1,267	36.1	1,694	35.5	1,586	37.5	1,263	35.5	5,810	34	1,145	36.9	1,635	38.5	1,696	38.5	1,357	37.1	5,833
	YES!	51.3	1,703	38.7	1,690	32.7	1,289	32.5	1,089	38.5	5,771	50.1	1,931	37.6	1,767	33.2	1,483	32.1	1,080	38.2	6,261	48.9	1,649	35.7	1,581	30.9	1,361	28.9	1,020	35.7	5,611
Do you share your thoughts and feelings with your father?	NO!	9.1	297	13.9	600	15.2	595	15.7	521	13.6	2,013	8.8	335	12.1	561	16.1	711	17.8	595	13.6	2,202	7.6	256	12.2	539	14.4	631	18.7	656	13.3	2,082
	no	17.4	564	25.6	1,105	30.8	1,203	31.5	1,045	26.5	3,917	20.3	774	27.3	1,271	31.1	1,374	30	1,000	27.3	4,419	18.7	627	26.5	1,171	30.5	1,341	30.4	1,065	26.8	4,204
	yes	36.6	1,189	35.9	1,549	34.4	1,343	35.8	1,187	35.6	5,268	35.5	1,352	35.7	1,662	34.5	1,524	34.4	1,149	35.1	5,687	35.1	1,177	36.1	1,596	35.6	1,565	32.7	1,148	35	5,486
	YES!	36.9	1,198	24.7	1,065	19.5	761	17	563	24.3	3,587	35.3	1,345	24.8	1,155	18.4	813	17.8	593	24.1	3,906	38.6	1,293	25.3	1,118	19.6	860	18.2	638	24.9	3,909

Family Domain Protective Factor: Opportunities for Prosocial Involvement																															
Question	Response	County 2017										County 2019										County 2021									
		6th		8th		10th		12th		Total		6th		8th		10th		12th		Total		6th		8th		10th		12th		Total	
		%	n	%	n	%	n	%	n	%	n	%	n	%	n	%	n	%	n	%	n	%	n	%	n	%	n	%	n	%	n
My parents ask me what I think before most family decisions affecting me are made	NO!	9.6	298	8.1	347	7.8	309	8.3	279	8.4	1,233	9.2	337	8.1	377	8.7	388	10.3	346	9	1,448	8.5	276	8.1	361	9.8	434	11.6	412	9.5	1,483
	no	16.5	514	19.7	848	21.7	856	21.6	731	20	2,949	18.8	689	20.6	956	21.8	977	22.1	747	20.8	3,369	18.6	606	20.7	916	20.9	927	22.3	790	20.7	3,239
	yes	43.1	1,340	46.1	1,986	49.6	1,956	48.9	1,654	47.1	6,936	43.3	1,587	46.4	2,152	47.9	2,147	46.8	1,579	46.2	7,465	43.9	1,427	47.8	2,119	48.7	2,156	45.4	1,607	46.7	7,309
	YES!	30.8	957	26.2	1,127	20.8	820	21.2	715	24.6	3,619	28.8	1,055	24.8	1,150	21.7	971	20.8	703	24	3,879	29	944	23.4	1,039	20.6	912	20.6	729	23.1	3,624
If I had a personal problem, I could ask my mom or dad for help	NO!	3.7	124	5.7	251	6.1	243	6.2	211	5.5	829	3.4	133	5.1	240	6.9	309	7.4	250	5.6	932	4.4	148	5.9	264	7.5	332	8.6	306	6.7	1,050
	no	5.2	175	9.6	423	10.7	426	10.1	340	9	1,364	5.7	225	9.9	467	11.9	535	11.5	389	9.8	1,616	6.3	210	11.5	512	11.3	501	12.9	455	10.6	1,678
	yes	27.4	923	36	1,586	44.4	1,763	44.3	1,496	38.1	5,768	30.3	1,187	38	1,796	41.2	1,850	42.9	1,454	38	6,287	33.6	1,123	39.3	1,747	43.8	1,942	44.3	1,567	40.5	6,379
	YES!	63.7	2,146	48.7	2,142	38.8	1,540	39.4	1,333	47.4	7,161	60.6	2,374	47	2,220	40.1	1,800	38.2	1,294	46.5	7,688	55.8	1,866	43.3	1,924	37.4	1,656	34.2	1,210	42.2	6,656
My parents give me lots of chances to do fun things with them	NO!	3.3	110	3.8	168	4.2	168	5.7	192	4.2	638	2.4	95	3.6	168	5.2	234	6.9	234	4.4	731	2.9	98	3.7	164	5.1	225	7.5	265	4.8	752
	no	7.9	266	11.5	504	14	553	15.7	527	12.3	1,850	8.7	340	10.5	493	12.5	561	15	506	11.5	1,900	8.2	273	10.1	447	12.7	560	15.6	551	11.7	1,831
	yes	31.3	1,050	38.1	1,669	46	1,821	44.5	1,498	40.1	6,038	33.2	1,295	39.2	1,844	44.1	1,977	45.5	1,536	40.4	6,652	35	1,166	43	1,904	46.4	2,041	46.1	1,624	43	6,735
	YES!	57.5	1,927	46.6	2,044	35.8	1,418	34.2	1,150	43.4	6,539	55.7	2,172	46.8	2,204	38.1	1,709	32.6	1,100	43.6	7,185	53.9	1,794	43.2	1,914	35.7	1,571	30.7	1,083	40.6	6,362

Family Domain Protective Factor: Rewards for Prosocial Involvement

Question	Response	County 2017										County 2019										County 2021									
		6th		8th		10th		12th		Total		6th		8th		10th		12th		Total		6th		8th		10th		12th		Total	
		%	n	%	n	%	n	%	n	%	n	%	n	%	n	%	n	%	n	%	n	%	n	%	n	%	n	%	n	%	n
My parents notice when I am doing a good job and let me know about it	Never or Almost Never	4.5	152	5.9	261	7.5	297	8.5	287	6.6	997	3.6	140	6.4	304	8.6	386	9.6	325	7	1,155	4	138	6.6	294	8	356	10.8	381	7.4	1,169
	Sometimes	16.9	572	22.6	996	25.4	1,006	26.2	886	22.9	3,460	19	746	23.7	1,122	28.5	1,282	29.5	998	25.1	4,148	19.3	660	28.1	1,259	32.5	1,447	34.2	1,211	28.8	4,577
	Often	29.8	1,006	33.2	1,462	35.6	1,409	35.5	1,199	33.5	5,076	32.8	1,288	34.2	1,617	33.4	1,501	33.6	1,134	33.5	5,540	34.7	1,185	34.2	1,537	34.9	1,552	32	1,132	34	5,406
	All the time	48.8	1,651	38.3	1,689	31.5	1,249	29.8	1,008	37	5,597	44.6	1,747	35.7	1,689	29.5	1,327	27.3	923	34.4	5,686	41.9	1,433	31.1	1,398	24.7	1,098	23.1	817	29.9	4,746
How often do your parents tell you they're proud of you for something you've done?	Never or Almost Never	4.1	137	7.2	316	8.9	351	9.6	323	7.5	1,127	3.8	148	7	329	10.3	463	10.7	360	7.9	1,300	4.6	156	8.6	387	11	490	13	461	9.4	1,494
	Sometimes	15.6	525	21.6	947	25.6	1,012	26	876	22.3	3,360	17.4	681	23.2	1,091	26.9	1,208	28.3	956	23.9	3,936	17.4	597	25.9	1,162	32.3	1,439	31.8	1,129	27.2	4,327
	Often	31.1	1,046	32.7	1,438	34.8	1,376	33.6	1,134	33.1	4,994	32.8	1,281	34.8	1,642	34	1,529	33.6	1,136	33.9	5,588	34.1	1,168	35.6	1,593	32.6	1,451	31.7	1,124	33.6	5,336
	All the time	49.3	1,658	38.5	1,691	30.8	1,220	30.9	1,041	37.2	5,610	46	1,796	35	1,650	28.8	1,295	27.4	924	34.4	5,665	43.9	1,501	29.9	1,337	24.1	1,072	23.5	834	29.8	4,744
Do you enjoy spending time with your mother?	NO!	1.2	41	2.1	93	3.2	127	4.5	151	2.8	412	0.8	32	2	93	3.8	169	4.3	145	2.7	439	1	35	2.3	102	3.2	139	4.8	169	2.8	445
	no	1.7	56	4	173	5.9	230	6.7	225	4.6	684	1.9	75	3.6	170	5.7	255	6	202	4.3	702	1.2	41	3.8	170	5.6	248	7.7	272	4.6	731
	yes	18.6	618	30.5	1,327	40.1	1,572	41.6	1,391	32.8	4,908	19.4	751	32.9	1,539	39	1,737	42.2	1,413	33.3	5,440	21.9	743	35.9	1,593	42.1	1,852	46.4	1,632	37	5,820
	YES!	78.5	2,605	63.4	2,764	50.8	1,989	47.2	1,580	59.8	8,938	77.8	3,008	61.5	2,882	51.5	2,296	47.5	1,590	59.8	9,776	75.8	2,567	58	2,574	49.1	2,158	41.1	1,448	55.6	8,747
Do you enjoy spending time with your father?	NO!	2.6	85	4.9	211	6.2	240	7.7	253	5.3	789	2.6	99	5	233	7	311	8.5	282	5.7	925	2.9	97	4.9	215	6.4	279	9.8	343	6	934
	no	2.8	92	5.5	238	7.8	302	8.6	284	6.2	916	3.5	136	4.9	229	7.5	331	8.5	283	6	979	2.7	91	5.8	258	7.4	325	10.3	361	6.6	1,035
	yes	18.6	615	29.2	1,256	39.3	1,522	42.9	1,415	32.5	4,808	19	729	31.6	1,470	38.7	1,708	42	1,398	32.7	5,305	21.8	732	34.6	1,526	42	1,841	44.6	1,557	36.2	5,656
	YES!	76	2,507	60.4	2,597	46.7	1,811	40.8	1,348	55.9	8,263	74.9	2,876	58.4	2,714	46.8	2,069	41.1	1,367	55.6	9,026	72.6	2,434	54.7	2,416	44.2	1,937	35.3	1,232	51.3	8,019

Peer-Individual Risk Factor: Attitudes Favorable Toward Antisocial Behavior and Drug Use

Question	Response	County 2017										County 2019										County 2021									
		6th		8th		10th		12th		Total		6th		8th		10th		12th		Total		6th		8th		10th		12th		Total	
		%	n	%	n	%	n	%	n	%	n	%	n	%	n	%	n	%	n	%	n	%	n	%	n	%	n	%	n	%	n
How wrong do you think it is for someone your age to stay away from school all day when their parents think they are at school?	Not Wrong at All	1.8	59	2.4	106	3.4	136	5.8	194	3.3	495	2.1	80	2.6	121	3.9	177	5.5	185	3.4	563	2.1	67	2.7	118	4	176	5.7	201	3.6	562
	A Little Bit Wrong	3.6	120	10.4	451	15	595	21.3	716	12.6	1,882	5	195	13.3	630	16.7	755	22.5	755	14.2	2,335	6.1	193	12.7	555	20.5	900	25.5	899	16.5	2,547
	Wrong	19.1	631	31.2	1,356	36.7	1,457	38.8	1,303	31.7	4,747	22.9	885	35.6	1,680	40.5	1,832	37.6	1,262	34.4	5,659	27.4	871	38.2	1,676	39.8	1,745	39	1,372	36.6	5,664
	Very wrong	75.5	2,502	56	2,433	44.9	1,780	34	1,142	52.4	7,857	70	2,703	48.5	2,290	38.9	1,758	34.4	1,154	48	7,905	64.4	2,049	46.4	2,035	35.7	1,564	29.8	1,047	43.3	6,695
How wrong do you think it is for someone your age to take a handgun to school?	Not Wrong at All	1.3	44	1.9	81	2	80	2.8	95	2	300	1.5	56	1.6	74	2.2	98	2.8	95	2	323	1.6	50	1.4	63	1.8	81	2.6	90	1.8	284
	A Little Bit Wrong	0.5	17	0.8	33	0.7	27	0.9	30	0.7	107	0.6	24	0.8	40	0.9	39	1.1	37	0.9	140	0.7	21	0.6	27	1	42	1.1	37	0.8	127
	Wrong	3	98	4.7	203	4.4	175	4.2	141	4.1	617	3.1	121	3.7	175	3.5	160	3.7	124	3.5	580	3.1	97	4.6	200	4.6	201	4.5	160	4.3	658
	Very wrong	95.2	3,140	92.7	4,024	92.9	3,682	92.1	3,084	93.2	13,930	94.8	3,657	93.9	4,427	93.4	4,230	92.4	3,105	93.7	15,419	94.7	3,006	93.4	4,087	92.6	4,065	91.8	3,230	93.1	14,388
How wrong do you think it is for someone your age to steal anything worth more than \$5?	Not Wrong at All	1.6	53	2.6	113	3.1	124	4	135	2.8	425	2	75	3	143	3.4	153	4.1	136	3.1	507	2	62	2.4	105	3.5	154	4.1	144	3	465
	A Little Bit Wrong	4.9	161	9.3	402	11.3	448	10.9	367	9.2	1,378	5.3	205	11.1	523	14.4	650	13.4	448	11.1	1,826	7.6	242	14.2	622	17.7	775	18.4	647	14.8	2,286
	Wrong	23.1	764	32	1,388	33.3	1,316	35.8	1,202	31.3	4,670	27.9	1,073	35.8	1,689	37.7	1,702	35.2	1,181	34.4	5,645	30.9	981	36.6	1,601	39.7	1,740	38.7	1,362	36.8	5,684
	Very wrong	70.4	2,323	56.1	2,428	52.2	2,063	49.2	1,649	56.7	8,463	64.8	2,493	50.1	2,360	44.5	2,006	47.3	1,586	51.4	8,445	59.5	1,890	46.8	2,046	39.1	1,712	38.7	1,362	45.4	7,010
How wrong do you think it is for someone your age to pick a fight with someone?	Not Wrong at All	3.1	101	5	217	5.6	221	5.2	175	4.8	714	3.1	117	5.4	252	5.5	246	5.8	194	4.9	809	2.7	85	4.6	203	4.9	214	4.9	171	4.4	673
	A Little Bit Wrong	9.5	313	18.1	785	19.8	784	18.9	633	16.9	2,515	11.1	427	20.9	984	21.9	989	20.3	680	18.8	3,080	13	411	22.8	997	24.6	1,077	22.5	789	21.2	3,274
	Wrong	29.8	980	35.5	1,539	37	1,463	37.5	1,257	35.1	5,239	33.9	1,300	37.8	1,778	38.4	1,733	38.2	1,280	37.2	6,091	34.9	1,108	37.6	1,644	39.8	1,743	40.5	1,424	38.3	5,919
	Very wrong	57.6	1,891	41.3	1,791	37.6	1,486	38.4	1,285	43.2	6,453	51.9	1,990	35.9	1,687	34.2	1,540	35.6	1,193	39.1	6,410	49.4	1,569	34.9	1,526	30.8	1,348	32.1	1,128	36.1	5,571
How wrong do you think it is for someone your age to attack someone with the idea of seriously hurting them?	Not Wrong at All	1.6	52	2.5	108	2.7	105	3.6	122	2.6	387	1.9	73	2.3	108	2.3	104	3.3	112	2.4	397	2	62	2	86	2.4	104	2.9	102	2.3	354
	A Little Bit Wrong	1.9	61	3.5	153	4.8	188	4.2	140	3.6	542	2	76	3.9	182	4.4	200	4.5	150	3.7	608	2.4	77	3.8	167	4.1	181	4.3	151	3.7	576
	Wrong	9	295	15.5	674	18.8	742	19.4	649	15.8	2,360	9.6	368	16.8	793	19.8	892	19.1	639	16.4	2,692	10.6	336	19	831	21.7	950	20.3	712	18.3	2,829
	Very wrong	87.6	2,882	78.4	3,400	73.8	2,913	72.8	2,438	78	11,633	86.5	3,321	77	3,630	73.5	3,318	73.1	2,450	77.5	12,719	85	2,702	75.2	3,294	71.8	3,144	72.5	2,544	75.7	11,684
How wrong do you think it is for someone your age to drink beer, wine, or hard liquor (for example, vodka, whiskey, gin, or rum) regularly?	Not Wrong at All	1.4	45	2.6	111	4.7	184	7.4	249	4	589	1.8	68	2.4	112	5.1	228	7.5	250	4	658	1.8	58	2.1	93	4.4	192	6.9	243	3.8	586
	A Little Bit Wrong	2.1	68	5.2	223	13.6	535	18	601	9.6	1,427	1.6	62	6.2	290	13.6	612	19.9	666	9.9	1,630	1.8	56	5.3	233	15.1	659	21	736	10.9	1,684
	Wrong	7.6	249	17.6	763	27.8	1,094	31.8	1,063	21.3	3,169	8.5	327	19.4	914	29.9	1,345	31.2	1,046	22.2	3,632	8.1	256	18.2	796	28.4	1,243	32.9	1,157	22.4	3,452
	Very wrong	89	2,923	74.6	3,227	54	2,128	42.8	1,434	65.2	9,712	88.1	3,372	72	3,391	51.5	2,319	41.5	1,393	63.9	10,475	88.3	2,805	74.4	3,254	52.1	2,280	39.2	1,377	62.9	9,716
How wrong do you think it is for someone your age to smoke cigarettes?	Not Wrong at All	1.4	46	1.9	80	3.1	123	5.3	177	2.9	426	1.5	59	1.8	84	2.8	128	5	168	2.7	439	1.7	54	1.7	76	3	131	4.5	157	2.7	418
	A Little Bit Wrong	1.4	46	3.3	144	5.3	208	10	335	4.9	733	1.2	46	3.5	165	5.8	262	9.3	312	4.8	785	1.2	38	3.8	166	7.6	331	11.7	410	6.1	945
	Wrong	8.6	282	14.1	611	20.7	818	24.7	824	17	2,535	8.8	336	16.2	761	22.5	1,012	26.2	880	18.2	2,989	8.6	274	15.9	696	26	1,138	29.2	1,024	20.3	3,132
	Very wrong	88.6	2,895	80.7	3,489	70.9	2,797	59.9	1,999	75.2	11,180	88.5	3,378	78.5	3,697	68.9	3,100	59.5	1,997	74.3	12,172	88.5	2,805	78.6	3,439	63.4	2,770	54.6	1,912	70.9	10,926
How wrong do you think it is for someone your age to use LSD, cocaine, amphetamines or another illegal drug?	Not Wrong at All	1.2	40	1.9	83	2.5	100	4.9	163	2.6	386	1.6	59	1.8	84	2.8	125	4.7	158	2.6	426	1.7	54	1.6	70	2.4	107	4.6	160	2.5	391
	A Little Bit Wrong	0.4	14	1.5	63	3.6	140	7.1	236	3	453	0.5	18	1.6	77	4.8	214	8.5	284	3.6	593	0.4	14	1.6	71	4.2	183	7.8	272	3.5	540
	Wrong	3.3	109	7.2	312	13.5	531	17	567	10.2	1,519	3.8	144	9.5	449	13.9	624	16.5	553	10.8	1,770	3.7	117	8.5	373	15.3	667	19.8	693	12	1,850
	Very wrong	95	3,093	89.4	3,862	80.4	3,169	71.1	2,374	84.1	12,498	94.2	3,576	87	4,094	78.6	3,530	70.3	2,359	82.9	13,559	94.1	2,958	88.2	3,857	78.1	3,414	67.9	2,383	81.9	12,612

Peer-Individual Risk Factor: Attitudes Favorable Toward Antisocial Behavior and Drug Use (continued)

Question	Response	County 2017										County 2019										County 2021									
		6th		8th		10th		12th		Total		6th		8th		10th		12th		Total		6th		8th		10th		12th		Total	
		%	n	%	n	%	n	%	n	%	n	%	n	%	n	%	n	%	n	%	n	%	n	%	n	%	n	%	n	%	n
How wrong do you think it is for someone your age to use marijuana?	Not Wrong at All	1.5	49	5.1	222	15.7	620	29.7	991	12.7	1,882	1.9	70	5.3	248	15.5	696	29	972	12.2	1,986	1.9	58	3	130	11.3	493	25.6	897	10.3	1,578
	A Little Bit Wrong	1.1	37	7.8	336	19.7	776	25.9	865	13.6	2,014	1.2	46	8.4	395	21.7	975	27.6	927	14.4	2,343	1.2	37	6.3	276	19.2	837	28	982	13.9	2,132
	Wrong	5.6	180	13.6	589	20	789	17.9	597	14.5	2,155	6.2	235	15.6	731	21.8	980	17.1	572	15.4	2,518	5.9	184	14.5	634	22.2	970	19.5	685	16.1	2,473
	Very wrong	91.8	2,962	73.5	3,177	44.5	1,754	26.6	888	59.2	8,781	90.7	3,421	70.7	3,320	41.1	1,849	26.3	883	58	9,473	91.1	2,839	76.2	3,324	47.3	2,066	26.8	940	59.7	9,169

Peer-Individual: Friend/Peer Perception of Use

Question	Response	County 2017										County 2019										County 2021									
		6th		8th		10th		12th		Total		6th		8th		10th		12th		Total		6th		8th		10th		12th		Total	
		%	n	%	n	%	n	%	n	%	n	%	n	%	n	%	n	%	n	%	n	%	n	%	n	%	n	%	n	%	n
How do you feel about someone your age having one or two drinks of an alcoholic beverage (beer, wine, hard liquor) nearly every day?	Strongly disapprove	82.7	3,055	68.6	3,229	51	2,136	44.5	1,600	61.9	10,020	83.2	3,629	68.1	3,377	51.4	2,429	45.3	1,605	62.8	11,040	85.6	3,201	75.1	3,556	57.3	2,656	47.8	1,799	66.4	11,212
	Somewhat disapprove	6.4	235	14.8	696	20.9	876	22.5	808	16.2	2,615	6.5	283	14.4	714	21.2	1,002	23.8	843	16.2	2,842	6.8	255	12.7	603	20.3	939	24.5	924	16.1	2,721
	Neither approve or disapprove	3.8	141	10.6	499	20.7	865	23.7	853	14.6	2,358	3.8	164	10.7	532	20.9	987	22.9	812	14.2	2,495	2.5	93	8	379	16.9	781	20.7	779	12	2,032
	Approve	0.5	17	0.8	40	2.5	103	4.7	169	2	329	0.4	19	1.3	63	2.5	119	4	140	1.9	341	0.3	13	0.9	41	2.4	112	3.8	144	1.8	310
	Don't know/ Can't say	6.6	245	5.2	245	4.9	206	4.7	169	5.3	865	6.1	266	5.4	270	4.1	193	4	140	4.9	869	4.8	179	3.3	158	3.2	147	3.1	118	3.6	602
How do you feel about someone your age smoking one or more packs of cigarettes a day?	Strongly disapprove	91.9	3,394	88	4,159	82.8	3,466	78.1	2,813	85.4	13,832	92.2	4,027	86.6	4,293	82.5	3,897	79.8	2,821	85.5	15,038	93.1	3,442	89.1	4,211	82	3,783	78	2,922	85.6	14,358
	Somewhat disapprove	2.4	89	5.8	272	8.3	349	10.5	378	6.7	1,088	2.8	123	6.1	301	8.7	412	9.8	346	6.7	1,182	2.7	101	5.1	242	9.7	446	11.2	420	7.2	1,209
	Neither approve or disapprove	1.5	57	3.6	169	5.4	225	7.7	278	4.5	729	1.4	62	4	197	5.7	270	7.1	251	4.4	780	1	37	3.2	150	5.5	255	7.8	293	4.4	735
	Approve	0.1	5	0.3	13	0.6	25	0.9	31	0.5	74	0.2	8	0.3	16	0.6	30	0.6	20	0.4	74	0.1	2	0.3	16	0.4	20	0.7	25	0.4	63
	Don't know/ Can't say	4	148	2.3	111	2.9	123	2.8	100	3	482	3.4	147	3	148	2.5	117	2.7	95	2.9	507	3.2	117	2.3	108	2.3	107	2.3	85	2.5	417
How do you feel about someone your age using marijuana once a month or more?	Strongly disapprove	89	3,234	72.3	3,405	40.3	1,686	24.4	876	57.1	9,201	88.9	3,822	69.5	3,431	39.5	1,867	23.6	835	56.9	9,955	90	3,283	76.8	3,623	48.8	2,248	28.4	1,063	61.1	10,217
	Somewhat disapprove	3.9	141	11.4	538	16.6	693	14.7	526	11.8	1,898	4.2	181	11.6	574	17.5	825	14.3	504	11.9	2,084	3.8	140	10.6	501	16.4	756	14.8	554	11.7	1,951
	Neither approve or disapprove	1.9	70	9.8	460	26.2	1,098	33.1	1,187	17.5	2,815	2.2	93	11.3	559	26.7	1,259	34	1,201	17.8	3,112	1.6	60	8	378	22.3	1,026	32.3	1,211	16	2,675
	Approve	0.4	13	3.2	151	12.7	530	24.1	862	9.7	1,556	0.1	6	3.4	167	13	616	24.8	877	9.5	1,666	0.1	3	1.9	91	9.8	451	21.4	800	8	1,345
	Don't know/ Can't say	4.8	175	3.3	154	4.2	177	3.7	132	4	638	4.6	199	4.2	205	3.3	155	3.3	115	3.9	674	4.5	163	2.6	125	2.8	127	3.2	119	3.2	534
How do you feel about someone your age using prescription drugs not prescribed to them?	Strongly disapprove	83.8	3,048	77.8	3,645	73.5	3,071	69.1	2,473	76.1	12,237	84.4	3,630	76.3	3,745	71.5	3,363	70.8	2,492	75.9	13,230	86.8	3,187	79.9	3,755	74.7	3,430	71.6	2,671	78.1	13,043
	Somewhat disapprove	8.5	311	13.1	612	13.9	581	16.2	579	13	2,083	8.1	347	12.6	618	15.9	750	16.3	573	13.1	2,288	7.3	269	12.1	569	14.3	658	16.5	617	12.7	2,113
	Neither approve or disapprove	2.6	95	5.5	258	8.3	348	10.5	376	6.7	1,077	2.7	116	6.3	310	8.7	408	9.3	326	6.7	1,160	2	73	4.9	231	7.8	359	8.4	312	5.8	975
	Approve	0.2	9	0.3	15	0.7	29	0.8	30	0.5	83	0.3	11	0.5	26	0.6	30	0.6	20	0.5	87	0.2	7	0.4	20	0.5	22	0.8	31	0.5	80
	Don't know/ Can't say	4.8	175	3.3	153	3.6	149	3.4	123	3.7	600	4.6	197	4.2	208	3.3	154	3	107	3.8	666	3.7	137	2.7	126	2.7	125	2.7	101	2.9	489
How wrong do your friends feel it would be for YOU to have one or two drinks of an alcoholic beverage nearly every day?	Not Wrong at All	4	128	4.8	202	8.4	325	12.2	403	7.3	1,058	4	148	5.2	243	9.4	417	10.7	358	7.2	1,166	5.5	181	5.5	239	8.1	356	12.3	428	7.8	1,204
	A Little Bit Wrong	4	125	9.2	387	17.5	677	20	663	12.7	1,852	3.5	129	9.1	422	17.4	772	20.3	678	12.4	2,001	4	130	7.7	337	16.6	727	22	765	12.6	1,959
	Wrong	14.2	450	20.5	866	27.1	1,047	29.3	970	22.9	3,333	15.3	567	22.4	1,041	27.1	1,201	29.5	983	23.5	3,792	14.9	489	22.5	980	27.8	1,221	29.9	1,042	24.1	3,732
	Very wrong	77.8	2,461	65.5	2,764	47	1,819	38.4	1,271	57.1	8,315	77.2	2,862	63.3	2,948	46.1	2,043	39.5	1,316	56.9	9,169	75.6	2,483	64.3	2,804	47.5	2,083	35.9	1,250	55.6	8,620

Peer-Individual: Friend/Peer Perception of Use (continued)

Question	Response	County 2017										County 2019										County 2021									
		6th		8th		10th		12th		Total		6th		8th		10th		12th		Total		6th		8th		10th		12th		Total	
		%	n	%	n	%	n	%	n	%	n	%	n	%	n	%	n	%	n	%	n	%	n	%	n	%	n	%	n	%	n
How wrong do your friends feel it would be for YOU to use tobacco?	Not Wrong at All	3.3	105	4.4	184	6.8	263	12.2	403	6.6	955	3.8	140	4.4	206	7	309	10.5	349	6.2	1,004	5.2	170	5.2	225	7.4	323	11.8	409	7.3	1,127
	A Little Bit Wrong	2.2	69	4.6	193	10.3	398	15.7	519	8.1	1,179	1.7	63	5.4	250	10.5	463	15.9	528	8.1	1,304	2.2	72	4.8	211	10.8	475	16.4	570	8.6	1,328
	Wrong	10.5	328	16	673	23.8	919	25.6	847	19.1	2,767	11.1	410	18.2	842	24	1,061	26.6	887	19.9	3,200	10.6	345	17.8	776	25.1	1,098	29.3	1,019	20.9	3,238
	Very wrong	84	2,635	75	3,151	59	2,278	46.5	1,535	66.2	9,599	83.4	3,076	72	3,339	58.6	2,594	47	1,565	65.8	10,574	82	2,681	72.1	3,139	56.7	2,483	42.5	1,477	63.2	9,780
How wrong do your friends feel it would be for YOU to use marijuana?	Not Wrong at All	3.5	107	7	293	18.2	702	35.3	1,168	15.7	2,270	3.8	138	7.2	332	19.8	877	35.1	1,168	15.7	2,515	5.4	174	6.3	272	14.9	654	32	1,111	14.3	2,211
	A Little Bit Wrong	1.5	47	7.2	300	19.2	739	22.5	743	12.7	1,829	1.3	46	8.6	400	18.8	833	24.1	802	13	2,081	1.7	55	6.5	283	18	788	23.8	827	12.7	1,953
	Wrong	8.1	249	14.5	606	19.4	745	16.9	559	15	2,159	9	328	14.6	674	20	884	16.4	545	15.2	2,431	9.1	294	16.3	707	20.9	916	19	660	16.7	2,577
	Very wrong	86.9	2,685	71.3	2,984	43.2	1,661	25.3	838	56.6	8,168	86	3,140	69.6	3,221	41.3	1,827	24.4	811	56.2	8,999	83.9	2,718	70.9	3,077	46.1	2,019	25.3	878	56.3	8,692
How wrong do your friends feel it would be for YOU to use prescription drugs not prescribed to you?	Not Wrong at All	3.3	102	4.1	172	4.2	163	5.9	196	4.4	633	3.7	136	4	186	5.1	225	5.5	183	4.5	730	5.1	164	5.1	222	5.1	222	6.2	214	5.3	822
	A Little Bit Wrong	2	62	4.1	173	7	268	10	332	5.8	835	2.1	77	5.1	234	7.2	318	9	300	5.8	929	2.6	84	4.1	179	7.2	315	9.3	323	5.8	901
	Wrong	11.4	357	15.2	636	19.6	752	23.2	766	17.4	2,511	11.3	414	16.5	763	21.2	936	21.8	727	17.7	2,840	11.9	386	17.5	756	22.2	968	24.8	860	19.3	2,970
	Very wrong	83.3	2,599	76.6	3,212	69.2	2,663	60.8	2,011	72.5	10,485	82.9	3,040	74.5	3,449	66.6	2,944	63.6	2,118	72	11,551	80.5	2,613	73.3	3,171	65.6	2,864	59.7	2,070	69.5	10,718

Peer-Individual Risk Factor: Perceived Risk of Drug Use

Question	Response	County 2017										County 2019										County 2021									
		6th		8th		10th		12th		Total		6th		8th		10th		12th		Total		6th		8th		10th		12th		Total	
		%	n	%	n	%	n	%	n	%	n	%	n	%	n	%	n	%	n	%	n	%	n	%	n	%	n	%	n	%	n
How much do you think people risk harming themselves if they take one or two drinks of an alcoholic beverage (beer, wine, hard liquor) nearly every day?	No risk	12.5	403	8.5	374	8.1	322	9.7	325	9.5	1,424	12.1	461	9	426	8.5	384	10	335	9.8	1,606	15.4	482	9.9	432	8.6	376	9.6	336	10.6	1,626
	Slight risk	13.7	440	15.4	674	17.2	684	18.8	633	16.3	2,431	15.8	602	18.3	863	18.3	825	19	638	17.9	2,928	16.4	515	17	741	18.3	799	19.9	700	17.9	2,755
	Moderate risk	25.9	834	31.3	1,369	33.7	1,338	34	1,146	31.4	4,687	27.4	1,042	31.5	1,485	34.3	1,548	31.6	1,060	31.3	5,135	26.8	840	31.8	1,386	33	1,438	32.7	1,149	31.3	4,813
	Great risk	47.9	1,543	44.8	1,962	40.9	1,625	37.5	1,263	42.8	6,393	44.7	1,703	41.2	1,941	38.9	1,755	39.3	1,319	41	6,718	41.5	1,302	41.3	1,798	40.1	1,749	37.8	1,326	40.2	6,175
How much do you think people risk harming themselves if they take five or more drinks of an alcoholic beverage (beer, wine, hard liquor) once or twice a week?	No risk	11.7	378	7.4	323	6.6	261	9.1	307	8.5	1,269	11.1	422	7.7	360	7.6	340	9.5	319	8.8	1,441	14.4	449	8.4	364	7.6	333	10	348	9.8	1,494
	Slight risk	11.4	366	12.4	541	15	595	17.9	600	14.1	2,102	11.2	425	13.3	626	16.5	741	18.4	615	14.7	2,407	11.1	345	12.4	537	14.6	636	19.5	681	14.4	2,199
	Moderate risk	26.5	854	31.3	1,360	36.8	1,456	36.9	1,238	33	4,908	28.9	1,096	32.5	1,529	34.9	1,570	36.8	1,230	33.2	5,425	25.3	789	30.6	1,328	33.6	1,463	34.5	1,207	31.3	4,787
	Great risk	50.4	1,623	48.8	2,123	41.6	1,644	36.1	1,214	44.4	6,604	48.8	1,854	46.5	2,183	41.1	1,852	35.2	1,177	43.2	7,066	49.2	1,535	48.6	2,109	44.2	1,925	36	1,260	44.6	6,829
How much do you think people risk harming themselves if they smoke one or more packs of cigarettes per day?	No risk	10.9	353	6.9	301	5.4	213	7.3	246	7.5	1,113	10.4	398	6.8	319	6.4	288	7.8	259	7.7	1,264	13.7	428	7.7	335	6.9	302	8.5	297	8.9	1,362
	Slight risk	4.6	149	5.7	246	6.5	258	7.5	253	6.1	906	4.8	182	6.5	307	6.7	302	7.5	250	6.4	1,041	4.7	145	5.1	221	7.3	318	8.8	307	6.5	991
	Moderate risk	13.2	428	14.9	648	15.5	615	16.4	551	15	2,242	14.2	541	16.6	779	16.4	733	16.9	561	16	2,614	14.2	441	16.4	713	18	781	19.1	666	17	2,601
	Great risk	71.3	2,306	72.5	3,148	72.5	2,869	68.8	2,314	71.4	10,637	70.6	2,689	70	3,285	70.5	3,159	67.9	2,259	69.8	11,392	67.4	2,101	70.7	3,068	67.8	2,948	63.5	2,214	67.6	10,331
How much do you think people risk harming themselves if they try marijuana once or twice?	No risk	13.9	441	18.3	794	34.6	1,364	52.5	1,762	29.5	4,361	13.9	516	20.1	937	37.1	1,661	53.5	1,773	30.2	4,887	17.2	525	18.2	790	33.6	1,462	50.4	1,758	29.8	4,535
	Slight risk	18.5	587	26.7	1,154	30.8	1,214	25.8	866	25.8	3,821	22.4	835	28.7	1,339	30.3	1,360	24.9	827	27	4,361	20.3	619	27.9	1,206	30.4	1,321	27	942	26.9	4,088
	Moderate risk	23.9	757	23	995	16.5	652	10.4	350	18.6	2,754	24.4	907	22.3	1,038	15	674	10	331	18.2	2,950	22.5	688	22.6	980	16.4	712	10.5	366	18	2,746
	Great risk	43.7	1,383	32	1,385	18.1	713	11.3	381	26.1	3,862	39.3	1,463	28.9	1,347	17.6	787	11.6	384	24.6	3,981	40	1,222	31.3	1,354	19.6	854	12.1	423	25.3	3,853

Peer-Individual Risk Factor: Perceived Risk of Drug Use (continued)

Question	Response	County 2017										County 2019										County 2021									
		6th		8th		10th		12th		Total		6th		8th		10th		12th		Total		6th		8th		10th		12th		Total	
		%	n	%	n	%	n	%	n	%	n	%	n	%	n	%	n	%	n	%	n	%	n	%	n	%	n	%	n	%	n
How much do you think people risk harming themselves if they use marijuana once or twice a week?	No risk	11.6	365	10.9	472	19.6	772	33.3	1,116	18.5	2,725	11.5	430	11.8	547	19.6	875	31.9	1,057	18	2,909	14.8	450	10.1	437	16.3	705	29.7	1,038	17.3	2,630
	Slight risk	7.7	244	13	560	23.9	941	27.3	913	18	2,658	8.2	304	14.9	695	25.9	1,157	31.1	1,032	19.7	3,188	7.7	236	14.1	608	25.8	1,117	31.3	1,092	20.1	3,053
	Moderate risk	21.4	675	26.9	1,160	28.1	1,105	22.7	760	25.1	3,700	26.1	971	29	1,352	28.7	1,283	20.3	675	26.5	4,281	24.1	736	30	1,298	29.1	1,262	23.1	808	27	4,104
	Great risk	59.3	1,871	49.2	2,126	28.4	1,118	16.7	559	38.4	5,674	54.2	2,020	44.3	2,061	25.8	1,154	16.7	553	35.8	5,788	53.4	1,627	45.9	1,984	28.9	1,253	15.9	555	35.6	5,419
How much do you think people risk harming themselves if they use marijuana regularly?	No risk	11.3	356	8.9	384	13.2	518	22.3	744	13.6	2,002	10.8	401	9.4	439	12.8	571	21.3	707	13.1	2,118	14.4	437	8.8	380	11.1	479	18.4	643	12.8	1,939
	Slight risk	2.5	80	6.1	263	15	588	20.9	699	11.1	1,630	2.9	108	6.6	308	16.9	753	22.9	761	12	1,930	2.2	68	5.5	236	14.9	647	24.7	861	11.9	1,812
	Moderate risk	7.3	230	13.4	578	23.1	906	25.9	864	17.5	2,578	8.6	319	16.2	753	23.1	1,032	26	866	18.4	2,970	8.4	257	14.6	629	23.7	1,027	28	978	19	2,891
	Great risk	78.9	2,494	71.7	3,103	48.7	1,912	30.9	1,032	57.9	8,541	77.7	2,878	67.8	3,152	47.2	2,107	29.8	991	56.5	9,128	75	2,281	71.2	3,074	50.3	2,175	28.9	1,010	56.3	8,540
How much do you think people risk harming themselves if they use prescription drugs that are not prescribed to them?	No risk	10.6	338	6.3	270	4.4	174	5.3	177	6.5	959	10.3	385	6	280	4.7	210	6	201	6.6	1,076	13	404	7	303	6	259	6.7	235	7.9	1,201
	Slight risk	6.1	193	7.1	307	5.4	210	6.6	220	6.3	930	6.9	260	8.5	395	6.5	291	6	199	7.1	1,145	4.3	133	5.3	231	5.7	248	5.8	204	5.4	816
	Moderate risk	22.1	703	22.2	960	21.1	827	22.7	755	22	3,245	22.3	838	23.8	1,104	22.2	995	20.3	674	22.3	3,611	19.3	599	22.2	960	19.3	839	20	698	20.3	3,096
	Great risk	61.2	1,947	64.4	2,778	69.1	2,709	65.3	2,171	65.2	9,605	60.5	2,271	61.7	2,862	66.6	2,977	67.7	2,252	64	10,362	63.3	1,961	65.4	2,829	69	2,992	67.4	2,351	66.5	10,133

Peer-Individual Risk Factor: Rebelliousness

Question	Response	County 2017										County 2019										County 2021									
		6th		8th		10th		12th		Total		6th		8th		10th		12th		Total		6th		8th		10th		12th		Total	
		%	n	%	n	%	n	%	n	%	n	%	n	%	n	%	n	%	n	%	n	%	n	%	n	%	n	%	n	%	n
I like to see how much I can get away with.	Very false	77.1	2,572	56.4	2,512	44.9	1,804	39.9	1,362	54.2	8,250	73.1	2,824	56.8	2,703	45.9	2,088	42.1	1,424	54.6	9,039	74	2,364	58.3	2,560	51.3	2,248	47.2	1,665	57.1	8,837
	Somewhat false	15.6	522	25.7	1,143	29.3	1,176	27.5	937	24.8	3,778	18.1	700	25.4	1,207	28.3	1,287	29.3	989	25.3	4,183	18	576	27.1	1,188	28.2	1,234	28.2	993	25.8	3,991
	Somewhat true	6	201	15.1	672	21.7	871	26.5	905	17.4	2,649	7.5	288	14.8	706	21.7	986	23.2	784	16.7	2,764	6.5	206	12.3	542	17.1	747	20.3	717	14.3	2,212
	Very true	1.3	42	2.8	125	4.1	163	6.1	207	3.5	537	1.4	53	3	144	4.2	191	5.4	182	3.4	570	1.5	47	2.3	99	3.5	152	4.3	151	2.9	449
I ignore the rules that get in my way.	Very false	78.4	2,660	61	2,714	51.7	2,075	44.9	1,528	58.8	8,977	74.3	2,903	60	2,867	51	2,319	46.5	1,568	58.2	9,657	76.8	2,460	62.5	2,738	54.9	2,400	50.9	1,791	60.7	9,389
	Somewhat false	14.6	494	25.7	1,142	30.2	1,211	32.1	1,094	25.8	3,941	17.7	691	25.5	1,221	31.1	1,412	30.1	1,015	26.1	4,339	17.7	566	26.5	1,160	29	1,266	30.6	1,077	26.3	4,069
	Somewhat true	5.7	193	11.1	496	15.5	622	18.4	628	12.7	1,939	6.8	264	12	572	14.6	662	19.6	659	13	2,157	4.4	141	9.6	420	13.8	603	15.3	537	11	1,701
	Very true	1.3	45	2.2	100	2.6	103	4.5	154	2.6	402	1.2	48	2.5	119	3.3	152	3.8	128	2.7	447	1.1	35	1.5	64	2.3	99	3.2	114	2	312
I do the opposite of what people tell me, just to get them mad.	Very false	78.5	2,665	66.6	2,962	64.2	2,567	65.7	2,230	68.4	10,424	75.7	2,970	66.1	3,149	64.2	2,921	67.1	2,264	68.1	11,304	78.3	2,497	66.8	2,926	64.8	2,826	66.1	2,322	68.4	10,571
	Somewhat false	15	511	22.2	988	24.3	972	22	746	21.1	3,217	17.3	680	22.3	1,063	23.8	1,082	20.8	703	21.2	3,528	15.7	500	22.7	995	23.8	1,037	23.5	827	21.7	3,359
	Somewhat true	5.4	183	9.5	424	9.7	388	9.9	336	8.7	1,331	5.8	227	9.4	450	9.5	432	9.5	322	8.6	1,431	4.8	153	8.6	378	9.6	417	8.5	299	8.1	1,247
	Very true	1.1	37	1.6	73	1.8	71	2.4	82	1.7	263	1.2	46	2.1	102	2.5	112	2.6	87	2.1	347	1.2	39	1.9	83	1.9	84	1.9	67	1.8	273

Peer-Individual Risk Factor: Depressive Symptoms

Question	Response	County 2017										County 2019										County 2021									
		6th		8th		10th		12th		Total		6th		8th		10th		12th		Total		6th		8th		10th		12th		Total	
		%	n	%	n	%	n	%	n	%	n	%	n	%	n	%	n	%	n	%	n	%	n	%	n	%	n	%	n	%	n
In the past 12 months, have you felt depressed or sad MOST days, even if you felt OK sometimes?	NO!	44.6	1,508	40.1	1,776	33.8	1,356	32.1	1,090	37.6	5,730	44.7	1,760	40.6	1,934	33.2	1,505	30.5	1,028	37.5	6,227	46.2	1,491	40.4	1,764	34.8	1,515	31.3	1,099	38	5,869
	no	28.1	950	28.7	1,274	30.2	1,210	31.3	1,065	29.6	4,499	27.3	1,074	27.5	1,308	28.5	1,294	29.9	1,009	28.2	4,685	26.9	868	27.7	1,211	29.2	1,274	28.6	1,004	28.2	4,357
	yes	19.6	664	20.2	895	23.5	941	23.9	811	21.7	3,311	20	788	20.8	989	23.2	1,054	24.8	837	22.1	3,668	20.1	649	21.8	952	24.1	1,050	24.7	867	22.8	3,518
	YES!	7.7	262	11	487	12.5	503	12.7	432	11.1	1,684	8	315	11.1	530	15.1	686	14.7	497	12.2	2,028	6.8	218	10.1	441	11.9	518	15.4	542	11.1	1,719
Sometimes I think that life is not worth it.	NO!	67.2	2,283	58.5	2,588	50.2	2,005	48.9	1,660	56.1	8,536	65.6	2,569	59	2,799	49.4	2,239	47.4	1,593	55.6	9,200	63.1	2,031	54.5	2,378	48.6	2,118	44.9	1,575	52.5	8,102
	no	18.7	635	21.4	948	26.4	1,055	26.8	911	23.3	3,549	18	707	21.2	1,006	25.3	1,147	26.1	877	22.6	3,737	19.5	628	23.2	1,013	26.1	1,138	25.9	909	23.9	3,688
	yes	10	341	13.6	602	16.4	654	17	577	14.3	2,174	11.5	452	13.7	650	16.9	763	19	639	15.1	2,504	13.3	429	15.8	689	17.5	763	19.8	695	16.7	2,576
	YES!	4	137	6.5	289	7	278	7.3	248	6.3	952	4.9	191	6.2	292	8.4	379	7.6	255	6.7	1,117	4	129	6.5	284	7.7	336	9.4	329	7	1,078
At times, I think I am no good at all.	NO!	49.9	1,690	45.7	2,018	39.6	1,581	40.3	1,367	43.8	6,656	47.7	1,868	47.2	2,245	39.3	1,782	36.1	1,216	42.9	7,111	47.8	1,534	43.9	1,917	39	1,695	37	1,299	41.8	6,445
	no	24.5	828	23.8	1,053	25.7	1,027	25.2	854	24.8	3,762	24.3	952	22.2	1,053	23.7	1,076	25.4	855	23.8	3,936	22.5	722	23.8	1,041	24.4	1,058	23.1	809	23.5	3,630
	yes	19.5	659	21.7	960	24.8	991	24.8	841	22.7	3,451	20.7	811	22.3	1,059	24.7	1,119	27.7	932	23.7	3,921	23.4	750	23.6	1,031	26.3	1,144	28.2	990	25.4	3,915
	YES!	6.2	209	8.8	388	9.9	396	9.7	329	8.7	1,322	7.3	288	8.3	396	12.3	556	10.7	361	9.7	1,601	6.3	203	8.6	376	10.3	447	11.7	409	9.3	1,435
All in all, I am inclined to think that I am a failure.	NO!	65.4	2,177	56.6	2,490	47.6	1,895	47.2	1,594	54.1	8,156	62.3	2,417	56.1	2,665	46.1	2,086	43.8	1,470	52.3	8,638	61	1,947	51.1	2,226	46	1,997	42.4	1,484	49.7	7,654
	no	22.3	743	25.2	1,108	31.2	1,243	31.9	1,078	27.7	4,172	22.6	877	25.5	1,211	28.5	1,287	31.9	1,071	26.9	4,446	22.9	730	27.4	1,194	28.9	1,257	29.4	1,030	27.3	4,211
	yes	8.9	295	11.7	513	13.8	551	13.5	457	12	1,816	9.9	384	11.9	567	16	723	15.7	526	13.3	2,200	11.9	381	15	656	16.7	725	18.4	645	15.6	2,407
	YES!	3.5	115	6.5	287	7.3	292	7.4	249	6.3	943	5.1	199	6.4	305	9.4	425	8.6	288	7.4	1,217	4.3	136	6.5	284	8.4	363	9.8	342	7.3	1,125

Peer-Individual Risk Factor: Sensation Seeking

Question	Response	County 2017										County 2019										County 2021									
		6th		8th		10th		12th		Total		6th		8th		10th		12th		Total		6th		8th		10th		12th		Total	
		%	n	%	n	%	n	%	n	%	n	%	n	%	n	%	n	%	n	%	n	%	n	%	n	%	n	%	n	%	n
How many times have you done what feels good no matter what?	Never	67.2	1,877	63.7	2,556	54.1	2,037	43.1	1,393	57	7,863	62.9	2,101	61.5	2,682	50.9	2,194	42.7	1,386	54.8	8,363	54.7	1,546	56.1	2,286	49.4	2,063	42.1	1,428	50.6	7,323
	I've done it, but not in the past year	11.3	317	11.4	456	11.6	437	11.8	381	11.5	1,591	13.1	438	13.1	573	13.2	569	14	453	13.3	2,033	15	425	14.4	588	13.9	580	14.4	489	14.4	2,082
	Less than once a month	5	140	8.1	325	12.1	454	14.9	481	10.1	1,400	5.5	185	7.4	322	13	559	14.8	480	10.1	1,546	7.2	203	9.5	386	12.8	533	15.8	535	11.4	1,657
	About once a month	3.6	100	4.7	189	7.2	272	10.4	335	6.5	896	5	167	5.8	254	8.4	361	9.6	312	7.2	1,094	4.6	129	6.2	253	8.5	354	10.4	354	7.5	1,090
	2 or 3 times a month	4.8	133	5.4	217	7.5	282	9.5	307	6.8	939	5	168	5.3	232	6.9	297	8.9	289	6.5	986	6.4	182	6.4	260	7	293	8.6	293	7.1	1,028
	Once a week or more	8.2	228	6.8	272	7.5	283	10.3	332	8.1	1,115	8.4	279	6.9	301	7.7	334	10	323	8.1	1,237	12.1	342	7.4	301	8.5	356	8.7	295	8.9	1,294
How many times have you done something dangerous because someone dared you to do it?	Never	79	2,533	64.9	2,793	61.4	2,400	57.8	1,915	65.4	9,641	78.2	2,933	67	3,120	59.8	2,667	59.3	1,969	66	10,689	73.3	2,234	64.7	2,736	58.5	2,492	59	2,027	63.4	9,489
	I've done it, but not in the past year	13.3	426	19.2	825	17.9	701	18.9	626	17.5	2,578	14.9	558	16.8	783	19.5	867	19	631	17.5	2,839	17.3	527	19.8	836	20.6	880	20.1	689	19.6	2,932
	Less than once a month	3.8	123	8.3	358	11.8	463	13	429	9.3	1,373	3.7	139	8.6	402	12.4	553	13.1	434	9.4	1,528	5	153	8.9	375	12.8	547	12.5	428	10	1,503
	About once a month	1.8	59	4	174	4.8	188	5.4	179	4.1	600	1.6	61	4.1	191	4.9	217	4.7	156	3.9	625	2.1	63	3.6	151	4.2	179	5.1	174	3.8	567
	2 or 3 times a month	1.2	37	2.3	100	2.5	97	3.3	109	2.3	343	0.9	33	2.3	108	2.2	100	2.7	91	2.1	332	1.5	45	2	83	2.3	98	2.1	73	2	299
	Once a week or more	0.8	27	1.3	56	1.5	60	1.6	54	1.3	197	0.7	26	1.1	53	1.2	53	1.3	42	1.1	174	0.9	26	1.2	50	1.5	66	1.3	44	1.2	186
How many times have you done crazy things even if they are a little dangerous?	Never	67.3	2,134	52.4	2,244	47.7	1,855	42.1	1,389	52.1	7,622	64.9	2,412	53.4	2,476	45.6	2,029	43.2	1,425	51.8	8,342	58.6	1,774	50.7	2,144	46.9	1,993	46.9	1,604	50.4	7,515
	I've done it, but not in the past year	19.9	632	22.1	944	21.1	822	21	693	21.1	3,091	21.8	809	21.6	1,001	22.7	1,009	21	692	21.8	3,511	24.8	749	23.3	986	21.5	912	20.8	710	22.5	3,357
	Less than once a month	5.8	183	12.1	516	15.9	620	18.9	623	13.3	1,942	6.4	238	12	555	16.5	735	19.3	636	13.4	2,164	8	241	13.1	555	16.5	700	16.8	576	13.9	2,072
	About once a month	3	96	6.1	263	7.4	288	8.9	294	6.4	941	3.3	121	5.8	268	7.7	343	8.7	286	6.3	1,018	3.8	116	6.1	257	7.2	306	9	307	6.6	986
	2 or 3 times a month	2.1	66	4.3	185	4.8	187	6	197	4.3	635	2.4	89	4.7	217	4.6	205	5.1	169	4.2	680	2.7	82	4.4	184	5.1	217	4.2	143	4.2	626
	Once a week or more	1.9	61	3	128	3.1	119	3.2	104	2.8	412	1.3	47	2.5	117	2.8	126	2.8	93	2.4	383	2.1	64	2.4	103	2.8	121	2.4	81	2.5	369

Peer-Individual Risk Factor: Gang Involvement

Question	Response	County 2017										County 2019										County 2021									
		6th		8th		10th		12th		Total		6th		8th		10th		12th		Total		6th		8th		10th		12th		Total	
		%	n	%	n	%	n	%	n	%	n	%	n	%	n	%	n	%	n	%	n	%	n	%	n	%	n	%	n	%	n
Have you ever belonged to a gang?	Yes	4	124	4.3	180	3.7	141	4.5	149	4.1	594	2.5	93	3.2	146	2.9	127	3.2	107	2.9	473	2.2	71	1.4	61	1.6	72	2.2	76	1.8	280
	No	96	2,959	95.7	3,989	96.3	3,691	95.5	3,134	95.9	13,773	97.5	3,565	96.8	4,486	97.1	4,315	96.8	3,232	97.1	15,598	97.8	3,212	98.6	4,318	98.4	4,333	97.8	3,408	98.2	15,271
How old were you when you first belonged to a gang?	Never	95.8	2,932	96	3,976	96.7	3,685	95.3	3,097	96	13,690	97.2	3,530	97	4,463	97.4	4,291	97.1	3,207	97.2	15,491	98.1	3,221	98.8	4,327	98.6	4,342	98.3	3,426	98.5	15,316
	10 or younger	2.1	63	0.9	39	1	38	1.8	57	1.4	197	1.4	52	0.8	39	1	45	1	34	1.1	170	1.2	38	0.5	22	0.8	34	0.7	26	0.8	120
	11	1.8	56	0.5	21	0.3	10	0.5	17	0.7	104	1.2	44	0.6	28	0.2	9	0.4	12	0.6	93	0.7	22	0.2	8	0.1	4	0.2	8	0.3	42
	12	0.3	8	1.2	49	0.2	8	0.4	13	0.5	78	0.2	6	0.8	38	0.2	11	0.3	9	0.4	64	0.1	2	0.2	9	0.1	3	0.1	5	0.1	19
	13	0	0	1	43	0.4	17	0.6	19	0.6	79	0	0	0.6	28	0.3	14	0.1	2	0.3	44	0	0	0.2	9	0.1	5	0.1	4	0.1	18
	14	0	0	0.3	13	0.6	22	0.4	14	0.3	49	0	0	0.1	5	0.3	14	0.3	11	0.2	30	0	0	0.1	3	0.2	11	0.1	5	0.1	19
	15	0	0	0	0	0.8	29	0.2	6	0.2	35	0	0	0	0	0.4	16	0.5	16	0.2	32	0	0	0	0	0.1	6	0.1	3	0.1	9
	16	0	0	0	0	0.1	3	0.3	11	0.1	14	0	0	0	0	0.1	4	0.2	6	0.1	10	0	0	0	0	0	0	0.1	3	0	3
	17 or Older	0	0	0	0	0	0	0.5	16	0.1	16	0	0	0	0	0	0	0.2	5	0	5	0	0	0	0	0	0	0.1	4	0	4
In the past 12 months, how many of your best friends have been a member of a gang?	None	92.9	2,819	93.4	3,873	94.7	3,609	94.6	3,087	93.9	13,388	95	3,430	94.7	4,359	95.1	4,193	95.9	3,172	95.1	15,154	94.8	3,096	96.8	4,231	96.4	4,242	96.3	3,352	96.2	14,921
	1	2.9	88	2.7	112	2.1	81	1.6	53	2.3	334	2.2	80	2.7	124	2.2	99	1.7	56	2.3	359	2.1	69	1.4	60	1.5	68	1.4	49	1.6	246
	2	1.5	45	1.2	50	0.9	36	0.8	27	1.1	158	0.7	26	0.9	41	0.9	39	0.8	25	0.8	131	0.9	28	0.7	29	0.7	31	0.9	30	0.8	118
	3	0.8	23	0.7	28	0.4	17	0.5	17	0.6	85	0.4	13	0.4	19	0.4	19	0.3	10	0.4	61	0.6	18	0.4	16	0.3	14	0.4	15	0.4	63
	4	1.9	59	2	82	1.8	69	2.5	80	2	290	1.7	61	1.3	62	1.3	59	1.4	45	1.4	227	1.7	55	0.8	33	1.1	47	1	34	1.1	169
If you have ever belonged to a gang, did that gang have a name?	Yes	3.2	97	3.7	152	3.2	120	4.3	139	3.6	508	1.9	69	2.9	133	2.5	111	3.1	103	2.6	416	1.2	39	0.8	37	1.1	50	1.7	58	1.2	184
	No	5.3	162	4.7	195	7.3	278	11	355	7	990	5.6	202	5.3	244	7	308	10.8	356	7	1,110	0.7	24	0.3	13	0.3	13	0.3	11	0.4	61
	I have never belonged to a gang	91.5	2,803	91.6	3,799	89.5	3,396	84.7	2,734	89.5	12,732	92.5	3,350	91.8	4,223	90.5	3,985	86.1	2,842	90.4	14,400	98.1	3,218	98.9	4,328	98.6	4,342	98	3,415	98.4	15,303

Peer-Individual Risk Factor: Rewards for Antisocial Behavior

Question	Response	County 2017										County 2019										County 2021									
		6th		8th		10th		12th		Total		6th		8th		10th		12th		Total		6th		8th		10th		12th		Total	
		%	n	%	n	%	n	%	n	%	n	%	n	%	n	%	n	%	n	%	n	%	n	%	n	%	n	%	n	%	n
What are the chances you would be seen as cool if you:																															
carried a handgun?	No or very little chance	87.1	2,773	83	3,572	86.4	3,408	88.5	2,952	86	12,705	89.2	3,330	87.2	4,094	89.6	4,008	90.6	3,032	89	14,464	87.8	2,709	86.8	3,736	88.2	3,809	90.2	3,121	88.2	13,375
	Little chance	7	223	9.7	416	8.1	321	7.1	236	8.1	1,196	6.1	227	7.3	345	6.2	276	5.5	185	6.4	1,033	6.8	209	8.1	348	7	303	5.8	200	7	1,060
	Some chance	3	94	4.3	186	3	120	2.5	82	3.3	482	2.7	101	2.7	128	2.3	104	2.1	69	2.5	402	2.5	77	2.8	119	2.5	107	2.1	72	2.5	375
	Pretty good chance	1.4	45	1.7	72	1.1	43	0.7	25	1.3	185	0.8	31	1.6	73	0.9	41	0.7	24	1	169	1.6	48	1.3	54	1.4	61	1	35	1.3	198
	Very good chance	1.6	50	1.4	60	1.3	53	1.2	40	1.4	203	1.2	46	1.2	55	0.9	42	1	35	1.1	178	1.3	41	1	45	0.9	40	1	34	1.1	160
What are the chances you would be seen as cool if you:																															
began drinking alcoholic beverages regularly, that is, at least once or twice a month?	No or very little chance	88.6	2,811	73.5	3,154	53.5	2,095	48.9	1,624	65.9	9,684	88.4	3,281	73.6	3,447	58	2,589	51.9	1,730	68.2	11,047	87.8	2,701	77.5	3,329	64.6	2,785	61.7	2,130	72.3	10,945
	Little chance	5.9	187	13.3	571	17.5	686	17	566	13.7	2,010	7	261	13.5	634	17.7	789	18.1	605	14.1	2,289	6.5	199	11.6	500	16.3	702	16.4	566	13	1,967
	Some chance	2.8	88	7.3	315	15.5	606	17.5	582	10.8	1,591	2.1	79	7.4	348	13.7	612	15.3	511	9.6	1,550	3	91	6.3	271	10.2	441	11.5	398	7.9	1,201
	Pretty good chance	1.2	38	4	171	9.5	373	11.2	373	6.5	955	1.3	49	3.5	165	7.4	331	11.4	379	5.7	924	1.4	42	3.2	137	6.6	285	7.4	257	4.8	721
	Very good chance	1.5	48	1.9	82	3.9	154	5.4	179	3.1	463	1.1	40	1.9	89	3.2	141	3.3	111	2.4	381	1.4	42	1.4	58	2.2	95	2.9	101	2	296
What are the chances you would be seen as cool if you:																															
smoked cigarettes?	No or very little chance	89.1	2,822	81	3,468	76.6	3,006	75	2,486	80.2	11,782	89.1	3,297	80.8	3,774	81.5	3,637	80.2	2,681	82.8	13,389	88	2,709	81.1	3,476	78.2	3,366	78.2	2,698	81	12,249
	Little chance	5.6	178	10.6	454	13.8	543	16	531	11.6	1,706	5.8	215	10.5	491	11.2	499	12.9	430	10.1	1,635	5.9	181	10	430	12.7	545	14.3	492	10.9	1,648
	Some chance	2.3	74	4.6	198	5.6	221	5.5	182	4.6	675	2.5	91	4.7	220	4.5	202	4.4	147	4.1	660	2.8	86	5.3	225	5.2	223	4.9	168	4.6	702
	Pretty good chance	1.2	39	2	86	2.3	91	1.7	57	1.9	273	1.4	51	2.4	112	2	88	1.4	47	1.8	298	1.5	47	2.3	99	2.8	120	1.3	45	2.1	311
	Very good chance	1.7	53	1.7	74	1.6	64	1.8	60	1.7	251	1.2	45	1.6	76	0.8	37	1.1	36	1.2	194	1.8	54	1.3	55	1.2	51	1.3	45	1.4	205
What are the chances you would be seen as cool if you:																															
used marijuana?	No or very little chance	90.3	2,815	70.8	3,028	49.7	1,947	42.1	1,397	62.8	9,187	90.6	3,316	70.4	3,284	51.2	2,277	44.3	1,476	64.3	10,353	90.5	2,747	77.7	3,320	62.2	2,672	54.3	1,869	70.5	10,608
	Little chance	3.9	123	11.3	482	14.6	571	16.4	545	11.8	1,721	4.8	174	11.1	517	16.4	728	15.2	508	12	1,927	4.3	129	10.2	434	14.3	616	16.2	558	11.5	1,737
	Some chance	2.4	75	8.3	356	17	667	18.8	624	11.8	1,722	2	72	8.8	412	15.7	698	19.4	645	11.3	1,827	1.8	55	6.4	274	12.4	531	14.5	500	9	1,360
	Pretty good chance	1.4	45	5.5	236	11.4	447	14.1	470	8.2	1,198	1.1	41	5.6	263	11.1	495	14.1	470	7.9	1,269	1.6	49	3.6	152	7.3	314	10.2	353	5.8	868
	Very good chance	1.9	60	4.1	176	7.3	286	8.6	286	5.5	808	1.6	57	4	188	5.7	253	7	233	4.5	731	1.8	54	2.2	94	3.7	160	4.8	165	3.1	473

Peer-Individual Risk Factor: Interaction with Antisocial Peers

Question	Response	County 2017										County 2019										County 2021									
		6th		8th		10th		12th		Total		6th		8th		10th		12th		Total		6th		8th		10th		12th		Total	
		%	n	%	n	%	n	%	n	%	n	%	n	%	n	%	n	%	n	%	n	%	n	%	n	%	n	%	n	%	n
Think of up to four of your best friends (the friends you feel closest to). In the past 12 months, how many of your best friends have:																															
Been arrested?	None	96.9	3,109	95	4,057	95	3,726	91	3,022	94.5	13,914	97.8	3,642	95.9	4,468	93.7	4,182	92.9	3,102	95.1	15,394	99.3	3,062	97.7	4,205	96.2	4,148	94.9	3,277	96.9	14,692
	1	1	32	2.9	122	3	118	5.7	191	3.1	463	0.7	27	2.7	124	3.9	174	4.6	152	2.9	477	0.5	14	1.7	75	2.6	113	3.3	115	2.1	317
	2	0.5	17	0.8	35	1.1	45	1.8	61	1.1	158	0.4	15	0.7	32	1.3	56	1.5	49	0.9	152	0.1	3	0.2	10	0.7	30	0.9	30	0.5	73
	3	0.4	12	0.4	17	0.3	11	0.6	20	0.4	60	0.3	10	0.2	8	0.4	20	0.4	15	0.3	53	0	0	0.1	4	0.1	5	0.3	9	0.1	18
	4	1.2	40	0.9	40	0.6	23	0.8	28	0.9	131	0.8	29	0.6	29	0.7	33	0.6	21	0.7	112	0.2	6	0.2	9	0.4	18	0.6	22	0.4	55
Think of up to four of your best friends (the friends you feel closest to). In the past 12 months, how many of your best friends have:																															
Dropped out of school?	None	98.5	3,150	97.8	4,165	97.1	3,803	95.9	3,176	97.3	14,294	98.6	3,657	98.4	4,577	96.9	4,321	95.2	3,172	97.4	15,727	98.4	3,031	98.7	4,234	97.8	4,210	95.9	3,315	97.8	14,790
	1	1.2	38	1.6	69	2.1	84	2.7	91	1.9	282	0.9	34	1.3	59	2.2	97	3.3	111	1.9	301	1.1	35	0.9	40	1.5	65	3	105	1.6	245
	2	0.2	7	0.2	10	0.6	23	0.5	18	0.4	58	0.2	9	0.2	8	0.6	26	0.8	27	0.4	70	0.3	8	0.2	8	0.3	12	0.5	18	0.3	46
	3	0	1	0.1	5	0.1	3	0.4	13	0.1	22	0.1	3	0	2	0.1	4	0.3	9	0.1	18	0.1	3	0.1	3	0.1	5	0.1	4	0.1	15
	4	0.1	3	0.2	10	0.1	5	0.4	14	0.2	32	0.1	5	0.2	7	0.2	11	0.4	13	0.2	36	0.1	2	0.1	6	0.3	12	0.4	14	0.2	34
Think of up to four of your best friends (the friends you feel closest to). In the past 12 months, how many of your best friends have:																															
Stolen or tried to steal a motor vehicle such as a car or motorcycle?	None	99.5	3,182	98.3	4,190	97.9	3,833	98.3	3,264	98.4	14,469	99.4	3,695	98.5	4,583	97.5	4,349	98.2	3,275	98.4	15,902	99.5	3,067	98.9	4,252	97.9	4,225	97.8	3,378	98.5	14,922
	1	0.3	11	1.1	45	1.4	56	0.9	31	1	143	0.5	18	0.8	39	1.8	81	0.9	30	1	168	0.2	6	0.6	27	1.2	52	1.2	40	0.8	125
	2	0	1	0.2	8	0.4	15	0.2	7	0.2	31	0.1	2	0.3	16	0.4	18	0.5	16	0.3	52	0.1	2	0.2	9	0.4	16	0.6	19	0.3	46
	3	0	0	0.1	5	0.2	6	0.1	4	0.1	15	0.1	2	0	1	0.1	3	0.1	2	0	8	0	1	0.1	3	0.1	6	0.1	5	0.1	15
	4	0.1	3	0.4	15	0.2	7	0.4	14	0.3	39	0	0	0.3	14	0.2	10	0.4	12	0.2	36	0.2	6	0.2	7	0.4	16	0.3	12	0.3	41
Think of up to four of your best friends (the friends you feel closest to). In the past 12 months, how many of your best friends have:																															
Been suspended from school?	None	87.2	2,778	81.2	3,457	84.7	3,310	85	2,828	84.3	12,373	88.7	3,289	82.8	3,841	83	3,694	86.3	2,881	84.9	13,705	90.3	2,777	86.4	3,709	89.1	3,841	90.9	3,138	89	13,465
	1	8.5	271	10.6	452	9	353	9.4	313	9.5	1,389	8.1	300	10	464	10.7	477	8.8	292	9.5	1,533	7.1	218	9.3	398	6.9	297	6.5	223	7.5	1,136
	2	2.4	78	4.7	199	3.6	139	3	101	3.5	517	2	74	4.1	191	3.8	169	2.6	87	3.2	521	1.7	51	2.7	116	2.4	105	1.6	56	2.2	328
	3	0.8	24	1.4	59	1.1	42	1.3	43	1.1	168	0.6	21	1.4	64	1.2	55	1.1	38	1.1	178	0.4	12	0.9	37	0.6	27	0.4	14	0.6	90
	4	1	33	2.1	89	1.7	65	1.2	41	1.6	228	0.6	23	1.7	78	1.3	58	1.2	39	1.2	198	0.6	17	0.8	35	0.9	39	0.6	21	0.7	112
Think of up to four of your best friends (the friends you feel closest to). In the past 12 months, how many of your best friends have:																															
Carried a handgun?	None	98.6	3,140	97.6	4,143	97.8	3,821	97.6	3,232	97.9	14,336	98.8	3,666	98.2	4,547	97.5	4,334	97.6	3,251	98	15,798	98.9	3,039	98.6	4,230	97.6	4,197	97.5	3,348	98.1	14,814
	1	1.1	35	1.4	60	1.2	48	1.3	42	1.3	185	0.8	29	1.2	55	1.4	63	1.4	48	1.2	195	0.9	27	0.8	35	1.3	54	1.3	44	1.1	160
	2	0.1	4	0.4	18	0.4	15	0.4	14	0.3	51	0.2	9	0.3	12	0.6	28	0.4	14	0.4	63	0	1	0.3	14	0.4	19	0.5	16	0.3	50
	3	0	0	0.1	6	0.2	6	0.2	8	0.1	20	0	1	0.1	4	0.1	5	0.1	3	0.1	13	0.1	3	0.1	4	0.2	9	0.2	8	0.2	24
	4	0.2	5	0.4	18	0.4	15	0.5	15	0.4	53	0.1	4	0.3	13	0.4	16	0.4	14	0.3	47	0.1	3	0.1	6	0.5	20	0.6	19	0.3	48

Peer-Individual Risk Factor: Interaction with Antisocial Peers (continued)

Question	Response	County 2017										County 2019										County 2021									
		6th		8th		10th		12th		Total		6th		8th		10th		12th		Total		6th		8th		10th		12th		Total	
		%	n	%	n	%	n	%	n	%	n	%	n	%	n	%	n	%	n	%	n	%	n	%	n	%	n	%	n	%	n
Think of up to four of your best friends (the friends you feel closest to). In the past 12 months, how many of your best friends have:																															
Sold illegal drugs?	None	99.6	3,150	95.8	4,061	90.2	3,521	83.5	2,765	92.3	13,497	99.6	3,680	96	4,441	89.8	3,990	85.5	2,846	93	14,957	99.6	3,055	98.7	4,236	94.7	4,074	90.2	3,100	95.8	14,465
	1	0.3	11	2.2	92	5.2	205	8.7	287	4.1	595	0.2	8	2.4	109	5.4	240	7.9	262	3.8	619	0.2	5	0.8	35	3	129	6	205	2.5	374
	2	0.1	2	0.7	30	2.5	98	3.9	129	1.8	259	0	1	0.8	39	2.4	105	3.8	127	1.7	272	0.1	3	0.2	9	1.2	52	2	69	0.9	133
	3	0	0	0.4	15	0.5	20	1.6	52	0.6	87	0	1	0.3	15	0.8	37	0.7	22	0.5	75	0.1	2	0.1	4	0.2	10	0.8	28	0.3	44
	4	0	1	1	41	1.6	61	2.3	77	1.2	180	0.1	3	0.5	24	1.6	71	2.1	70	1	168	0.1	3	0.2	8	0.9	38	1	36	0.6	85

Peer-Individual Risk Factor: Friends' Use of Drugs

Question	Response	County 2017										County 2019										County 2021									
		6th		8th		10th		12th		Total		6th		8th		10th		12th		Total		6th		8th		10th		12th		Total	
		%	n	%	n	%	n	%	n	%	n	%	n	%	n	%	n	%	n	%	n	%	n	%	n	%	n	%	n	%	n
Think of up to four of your best friends (the friends you feel closest to). In the past 12 months, how many of your best friends have:																															
Tried beer, wine, or hard liquor when their parents didn't know about it?	None	94.5	3,000	78.8	3,349	52	2,024	36.4	1,205	65.5	9,578	93.8	3,463	78.1	3,609	52	2,309	40.2	1,338	66.7	10,719	95.4	2,922	84.8	3,640	66.4	2,854	49.5	1,700	73.7	11,116
	1	3.8	121	10	424	14.5	566	11.1	368	10.1	1,479	4.1	150	10.9	502	14.1	626	11.9	396	10.4	1,674	3.2	98	8.3	356	11.5	494	11.8	407	9	1,355
	2	0.7	22	5.8	245	11.2	434	12.9	428	7.7	1,129	1.2	44	5.3	243	12	532	13.7	457	7.9	1,276	0.9	27	3.1	133	7.4	317	10.5	361	5.6	838
	3	0.5	15	2.3	96	6.7	259	7.6	253	4.3	623	0.5	20	2.4	111	6.1	271	7.5	249	4	651	0.2	7	1.3	55	4.7	204	6.4	220	3.2	486
	4	0.5	15	3.2	134	15.6	609	31.9	1,058	12.4	1,816	0.4	14	3.4	158	15.8	703	26.7	887	11	1,762	0.3	8	2.5	109	10	428	21.8	749	8.6	1,294
Think of up to four of your best friends (the friends you feel closest to). In the past 12 months, how many of your best friends have:																															
Smoked cigarettes?	None	97.9	3,104	93.4	3,971	87.7	3,421	74.8	2,476	88.7	12,972	98.3	3,640	94.4	4,377	90.1	4,007	81	2,702	91.3	14,726	98.3	3,019	95.7	4,112	91.3	3,931	84.1	2,897	92.3	13,959
	1	1.4	44	4.1	174	7	273	10.6	351	5.8	842	1.2	46	3.8	177	5.8	257	9.2	306	4.9	786	1.1	35	2.7	117	4.9	213	8.3	285	4.3	650
	2	0.3	11	1.1	46	2.6	102	6.5	215	2.6	374	0.4	13	1	46	2.4	105	5.2	175	2.1	339	0.3	10	0.8	33	2.1	91	3.5	121	1.7	255
	3	0.2	6	0.5	21	1	38	2.8	94	1.1	159	0	1	0.2	9	0.7	30	1.5	49	0.6	89	0.1	2	0.3	14	0.6	26	1.4	47	0.6	89
	4	0.1	4	0.9	38	1.7	67	5.2	173	1.9	282	0.1	4	0.6	28	1.1	48	3.1	102	1.1	182	0.2	6	0.5	21	1	45	2.7	93	1.1	165
Think of up to four of your best friends (the friends you feel closest to). In the past 12 months, how many of your best friends have:																															
Used LSD, cocaine, amphetamines or another illegal drug?	None	99.5	3,140	97.4	4,129	93.3	3,643	87.1	2,882	94.4	13,794	99.3	3,654	96.8	4,469	92.4	4,098	89.2	2,968	94.6	15,189	99.7	3,046	98	4,212	95.4	4,102	91	3,127	96	14,487
	1	0.3	10	1.6	67	3.8	150	6.7	222	3.1	449	0.5	19	2.1	98	4.4	193	5.7	191	3.1	501	0.2	5	1.2	52	2.7	115	4.5	155	2.2	327
	2	0.1	2	0.3	14	1.6	61	3.1	104	1.2	181	0.1	3	0.5	22	1.9	83	2.2	74	1.1	182	0	1	0.4	17	1	42	2.2	74	0.9	134
	3	0.1	2	0.1	6	0.4	16	0.9	30	0.4	54	0	0	0.2	11	0.4	17	1.4	45	0.5	73	0	1	0.1	6	0.4	19	1.1	39	0.4	65
	4	0.1	2	0.5	22	0.9	34	2.1	71	0.9	129	0.1	2	0.4	18	1	43	1.5	51	0.7	114	0.1	3	0.3	12	0.5	23	1.3	43	0.5	81
Think of up to four of your best friends (the friends you feel closest to). In the past 12 months, how many of your best friends have:																															
Used marijuana?	None	98.9	3,092	86.6	3,661	62.4	2,426	42.4	1,400	72.8	10,579	99	3,621	86.6	3,994	62.6	2,778	44.2	1,466	74	11,859	99.3	3,018	92.8	3,984	74.7	3,205	53.5	1,842	80	12,049
	1	0.6	19	6.8	286	14	543	12.4	409	8.6	1,257	0.5	19	6.2	285	11.6	514	12.7	421	7.7	1,239	0.5	15	3.7	158	9.7	416	13	447	6.9	1,036
	2	0.3	8	2.9	122	7.9	308	13	430	6	868	0.2	7	2.9	133	8.7	388	13.7	455	6.1	983	0.1	2	1.4	62	5.5	235	10.8	371	4.4	670
	3	0.1	2	1	44	4.6	180	7.9	260	3.3	486	0.1	3	1.4	66	5	220	8.3	274	3.5	563	0	1	0.5	23	3.3	141	6.1	210	2.5	375
	4	0.2	6	2.7	115	11	428	24.3	801	9.3	1,350	0.2	6	2.9	132	12.1	535	21.1	700	8.6	1,373	0.1	4	1.5	66	6.9	296	16.6	571	6.2	937

Peer-Individual Protective Factor: Belief in the Moral Order																															
Question	Response	County 2017										County 2019										County 2021									
		6th		8th		10th		12th		Total		6th		8th		10th		12th		Total		6th		8th		10th		12th		Total	
		%	n	%	n	%	n	%	n	%	n	%	n	%	n	%	n	%	n	%	n	%	n	%	n	%	n	%	n	%	n
I think it is okay to take something without asking as long as you get away with it.	NO!	80.8	2,568	64.2	2,731	55.6	2,161	56.3	1,858	63.7	9,318	78.9	2,933	63	2,909	57.2	2,531	57.6	1,902	64	10,275	76.6	2,350	62.5	2,672	56.6	2,426	58.2	2,003	62.7	9,451
	no	16.6	526	31.1	1,326	37.8	1,470	37.5	1,238	31.2	4,560	18.5	689	32	1,476	36.9	1,631	36.3	1,199	31.1	4,995	21.7	667	33.8	1,447	37.7	1,617	36.4	1,253	33.1	4,984
	yes	2	62	3.9	168	5.2	201	4.3	142	3.9	573	2	75	4.2	192	4.9	218	4.6	151	4	636	1.3	41	3.2	135	4.8	205	4.3	149	3.5	530
	YES!	0.7	21	0.8	32	1.5	57	1.9	62	1.2	172	0.6	21	0.9	42	0.9	41	1.5	50	1	154	0.4	11	0.6	24	0.9	38	1.1	39	0.7	112
It is alright to beat people up if they start the fight.	NO!	55.9	1,764	36.3	1,537	33.9	1,314	34.6	1,137	39.6	5,752	54.7	2,009	33.6	1,550	33	1,454	34.5	1,137	38.5	6,150	54.3	1,660	35.2	1,502	31.4	1,342	35.7	1,228	38.1	5,732
	no	22.5	711	27.1	1,146	25.3	981	23.4	767	24.8	3,605	23.6	866	26.8	1,235	24.7	1,088	24	792	24.9	3,981	24.6	753	26.9	1,148	25.1	1,076	23.4	804	25.1	3,781
	yes	13.7	433	23.3	986	26.6	1,030	27.3	896	23	3,345	15	550	26	1,197	27.5	1,210	25.7	847	23.8	3,804	15.6	476	27.3	1,167	29.6	1,265	27.8	956	25.7	3,864
	YES!	7.9	249	13.2	560	14.2	550	14.7	482	12.7	1,841	6.8	251	13.6	628	14.8	651	15.7	518	12.8	2,048	5.6	170	10.6	451	13.9	596	13	447	11.1	1,664
I think sometimes it's okay to cheat at school.	NO!	74.4	2,398	50.5	2,163	37.7	1,476	32.5	1,076	48.3	7,113	70.9	2,642	47.2	2,188	35.6	1,587	32.4	1,079	46.4	7,496	69	2,108	45.5	1,940	35.1	1,503	34.3	1,177	44.8	6,728
	no	21.1	679	35.3	1,511	36.6	1,432	34.6	1,147	32.4	4,769	24.3	906	36.2	1,678	35.8	1,596	33.4	1,112	32.7	5,292	25.9	791	36.1	1,538	34.2	1,461	29.2	1,002	31.9	4,792
	yes	4	130	12.4	532	22.2	870	27.2	900	16.5	2,432	4.5	166	14.1	656	23.7	1,059	27.8	928	17.4	2,809	4.5	137	16.4	699	26.1	1,114	29.8	1,024	19.8	2,974
	YES!	0.6	18	1.8	79	3.5	139	5.8	191	2.9	427	0.4	15	2.5	117	5	221	6.4	214	3.5	567	0.6	19	2.1	88	4.6	198	6.8	233	3.6	538
It is important to be honest with your parents, even if they become upset or you get punished.	NO!	6.3	201	5.2	224	7	273	8.1	268	6.6	966	8.5	317	8.3	385	9.9	440	9.7	324	9.1	1,466	13.4	409	13.9	591	13.3	568	16.8	577	14.3	2,145
	no	4.3	139	8.2	351	12.3	478	13.7	452	9.7	1,420	5	184	9.3	430	12.6	558	13.9	463	10.1	1,635	5.7	173	11.5	492	14.6	623	15.6	536	12.1	1,824
	yes	24.5	783	39.9	1,702	46.1	1,791	49.2	1,628	40.3	5,904	26.7	990	40.6	1,876	45.8	2,035	48.3	1,610	40.4	6,511	30.3	923	39.6	1,689	43.9	1,879	44.3	1,519	40	6,010
	YES!	64.9	2,076	46.6	1,991	34.6	1,347	29.1	963	43.5	6,377	59.8	2,219	41.8	1,934	31.8	1,412	28.1	935	40.3	6,500	50.6	1,541	35	1,495	28.2	1,206	23.2	796	33.5	5,038

Peer-Individual Protective Factor: Religiosity																															
Question	Response	County 2017										County 2019										County 2021									
		6th		8th		10th		12th		Total		6th		8th		10th		12th		Total		6th		8th		10th		12th		Total	
		%	n	%	n	%	n	%	n	%	n	%	n	%	n	%	n	%	n	%	n	%	n	%	n	%	n	%	n	%	n
How often do you attend religious services or activities?	Never	24.2	776	26.5	1,151	29.8	1,179	37.3	1,255	29.3	4,361	26.1	981	28.8	1,352	32.7	1,477	38.6	1,295	31.3	5,105	29.2	900	31.8	1,381	39.5	1,720	44	1,539	36.2	5,540
	Rarely	27.9	892	29.9	1,300	31.5	1,247	28.9	973	29.7	4,412	29.8	1,120	31.6	1,483	32	1,444	30.8	1,034	31.1	5,081	32.6	1,007	33.9	1,474	33.6	1,464	32.7	1,145	33.3	5,090
	1-2 times a month	16.5	527	18.6	810	17.4	688	14.2	478	16.8	2,503	17.5	658	17.6	825	16.6	747	12.5	419	16.2	2,649	16.7	514	17.1	741	12.6	550	11.3	394	14.4	2,199
	Once a week or more	31.4	1,007	24.9	1,083	21.3	842	19.5	655	24.1	3,587	26.6	1,002	22.1	1,040	18.7	843	18.1	608	21.4	3,493	21.5	665	17.2	748	14.2	619	12.1	423	16.1	2,455

ATOD Use And Access: Willingness To Use

Question	Response	County 2017										County 2019										County 2021									
		6th		8th		10th		12th		Total		6th		8th		10th		12th		Total		6th		8th		10th		12th		Total	
		%	n	%	n	%	n	%	n	%	n	%	n	%	n	%	n	%	n	%	n	%	n	%	n	%	n	%	n	%	n
How willing are you to try the drugs listed below before you are 21? These are not questions about current or past use of these drugs. ALCOHOL (beer, wine, coolers, hard liquor such as vodka, whiskey, gin, or rum)	I would never try it	68.4	2,550	43.2	2,034	27.2	1,134	19.9	713	39.7	6,431	67.2	2,947	44.8	2,211	28.2	1,325	21.5	754	41.2	7,237	68.7	2,575	49.4	2,345	35.7	1,648	26.3	985	44.8	7,553
	I probably wouldn't try it	16.8	626	21	988	17.3	720	10.3	370	16.7	2,704	16.7	732	20.8	1,025	15.9	750	11.2	394	16.5	2,901	16.7	627	20.8	988	18.6	858	12.3	461	17.4	2,934
	I'm not sure whether or not I would try it	10.3	383	19.6	925	21.1	878	15.5	555	16.9	2,741	11.9	524	20.3	1,002	18.7	879	15.8	556	16.9	2,961	10.4	391	17.8	845	21.1	974	18	675	17.1	2,885
	I would like to try it	3.8	143	13.6	643	25	1,040	34.6	1,236	18.9	3,062	3.7	164	11.6	571	27	1,268	33.3	1,171	18.1	3,174	3.6	135	10.5	499	18.9	871	30.7	1,150	15.8	2,655
	I would use it any chance I got	0.7	26	2.6	121	9.5	395	19.6	701	7.7	1,243	0.5	21	2.6	130	10.2	481	18.2	640	7.2	1,272	0.5	19	1.5	69	5.8	269	12.6	472	4.9	829
How willing are you to try the drugs listed below before you are 21? These are not questions about current or past use of these drugs. MARIJUANA (pot, hash, cannabis, weed)	I would never try it	93.3	3,469	75.4	3,550	54.1	2,258	37.1	1,324	65.6	10,601	92.6	4,038	74.9	3,699	49.5	2,332	37.6	1,321	65	11,390	91.9	3,409	77.9	3,693	57.7	2,663	40.9	1,530	67.2	11,295
	I probably wouldn't try it	4.2	155	11.1	523	13.5	563	12.9	460	10.5	1,701	4.7	204	10.4	514	14.2	667	13.1	460	10.5	1,845	5.2	194	10.2	485	14.9	688	14.4	538	11.3	1,905
	I'm not sure whether or not I would try it	1.7	65	6.5	306	11.7	490	13.9	495	8.4	1,356	1.9	84	7.1	350	13.6	641	14.5	511	9	1,586	2	75	7	331	12.7	586	15.2	570	9.3	1,562
	I would like to try it	0.6	21	4.6	216	12.3	514	19.7	705	9	1,456	0.6	27	4.9	244	13.6	640	18.9	665	9	1,576	0.4	16	3.3	158	9.8	453	17.9	668	7.7	1,295
	I would use it any chance I got	0.2	8	2.4	111	8.3	347	16.4	587	6.5	1,053	0.2	8	2.7	132	9.2	432	15.9	559	6.5	1,131	0.4	14	1.5	71	4.9	224	11.6	433	4.4	742

ATOD Use And Access: High Prevalence/Early Initiation Drugs

Question	Response	County 2017										County 2019										County 2021									
		6th		8th		10th		12th		Total		6th		8th		10th		12th		Total		6th		8th		10th		12th		Total	
		%	n	%	n	%	n	%	n	%	n	%	n	%	n	%	n	%	n	%	n	%	n	%	n	%	n	%	n	%	n
How many times in your lifetime have you had beer, wine, or hard liquor?	0 times	84.7	3,250	67.5	3,252	49.8	2,122	29.9	1,097	58.6	9,721	82.7	3,734	66.9	3,361	47.5	2,264	32.3	1,157	58.8	10,516	87.9	3,379	75.5	3,631	60	2,799	40.9	1,550	66.4	11,359
	1-2 times	11.2	430	19.3	931	17.5	744	12.2	448	15.4	2,553	13.5	609	19.3	969	18.4	878	13.3	474	16.4	2,930	9.7	371	16.2	780	17.4	813	15.2	575	14.8	2,539
	3-5 times	2.6	100	7.2	345	12.4	529	13.2	486	8.8	1,460	2.2	98	7.1	357	13.1	625	12.5	446	8.5	1,526	1.3	50	4.4	213	8.7	408	10.7	406	6.3	1,077
	6-9 times	0.7	26	3	144	5.9	251	7.7	283	4.2	704	0.7	33	3	152	7.4	351	8	287	4.6	823	0.5	20	1.8	87	5.3	247	7.1	270	3.6	624
	10-19 times	0.6	23	1.7	80	7.7	326	12.1	445	5.3	874	0.5	23	2	99	6.7	319	11.8	423	4.8	864	0.3	11	1.2	58	4.4	205	10.4	396	3.9	670
	20-39 times	0.1	2	0.8	39	3.6	154	10.9	399	3.6	594	0.2	9	0.9	46	3.8	182	9.6	344	3.2	581	0.2	7	0.4	19	2.6	119	7.5	284	2.5	429
	40 or more times	0.1	5	0.5	24	3.2	135	14	516	4.1	680	0.2	9	0.7	37	3.1	149	12.5	446	3.6	641	0.1	5	0.4	21	1.6	74	8.2	311	2.4	411
How many times in the past 30 days have you had beer, wine, or hard liquor?	0 times	96.9	3,699	91.7	4,377	78	3,297	58.8	2,146	82.1	13,519	97.7	4,384	92	4,613	75.9	3,599	61.4	2,186	83	14,782	97.3	3,731	94.4	4,524	84.4	3,923	66.8	2,515	86.2	14,693
	1-2 times	2.6	100	6.7	320	14.4	608	19.5	710	10.6	1,738	1.9	84	6	303	15.9	754	18.9	674	10.2	1,815	2.1	81	4.4	212	10.5	488	18.6	702	8.7	1,483
	3-5 times	0.4	14	1.1	54	5	212	13	474	4.6	754	0.2	11	1.3	67	5.2	246	11.3	404	4.1	728	0.4	15	0.7	34	2.8	130	8.5	319	2.9	498
	6-9 times	0.1	3	0.3	15	1.6	67	5.2	190	1.7	275	0	2	0.4	19	1.9	90	4.5	162	1.5	273	0.1	3	0.3	13	1.3	61	3.5	132	1.2	209
	10-19 times	0.1	2	0.1	7	0.7	30	2.4	89	0.8	128	0	2	0.1	4	0.8	36	2.5	90	0.7	132	0	0	0.1	5	0.8	35	1.8	67	0.6	107
	20-39 times	0	1	0	0	0.2	7	0.7	25	0.2	33	0	0	0.1	3	0.1	6	0.8	29	0.2	38	0.1	2	0.1	4	0.1	5	0.5	19	0.2	30
	40 or more times	0	0	0	1	0.1	6	0.4	15	0.1	22	0.1	4	0.1	3	0.2	9	0.4	16	0.2	32	0	1	0	1	0.2	7	0.3	12	0.1	21

ATOD Use And Access: High Prevalence/Early Initiation Drugs (continued)

Question	Response	County 2017										County 2019										County 2021										
		6th		8th		10th		12th		Total		6th		8th		10th		12th		Total		6th		8th		10th		12th		Total		
		%	n	%	n	%	n	%	n	%	n	%	n	%	n	%	n	%	n	%	n	%	n	%	n	%	n	%	n	%	n	
How many times in your lifetime have you used marijuana (pot, hash, cannabis, weed)?	0 times	99.1	3,720	94.6	4,528	80.5	3,426	58.6	2,146	84	13,820	99.3	4,373	93.8	4,699	77.3	3,688	59.3	2,123	83.8	14,883	99.4	3,748	96.8	4,643	86.5	4,032	67	2,536	87.9	14,959	
	1-2 times	0.6	22	2.4	115	5.4	229	7.2	265	3.8	631	0.4	17	2.8	141	7.3	348	8.2	294	4.5	800	0.3	13	1.6	77	4.6	213	8.5	320	3.7	623	
	3-5 times	0.2	6	1	49	3.6	154	6.1	223	2.6	432	0.1	4	1.1	53	3.6	172	5.1	183	2.3	412	0.1	2	0.8	37	2.7	126	4.8	180	2	345	
	6-9 times	0.1	3	0.6	27	2.1	91	3.9	141	1.6	262	0.1	3	0.4	18	1.5	71	3.6	130	1.3	222	0	1	0.2	10	0.9	40	3.3	125	1	176	
	10-19 times	0	0	0.5	26	2.5	108	5.4	199	2	333	0.1	5	0.5	26	2.7	129	5.4	193	2	353	0.1	2	0.2	11	1.4	63	3.5	134	1.2	210	
	20-39 times	0	0	0.2	9	1.8	77	4.8	176	1.6	262	0	1	0.4	22	2.3	111	3.5	125	1.5	259	0.1	4	0.1	3	0.9	40	3.1	117	1	164	
	40 or more times	0.1	2	0.6	31	4	172	13.9	510	4.3	715	0	0	1	48	5.2	250	14.9	532	4.7	830	0.1	2	0.4	17	3.1	145	9.9	374	3.2	538	
How many times in the past 30 days have you used marijuana (pot, hash, cannabis, weed)?	0 times	99.6	3,711	96.7	4,589	87.6	3,681	75.5	2,746	90.3	14,727	99.7	4,353	96.7	4,808	86.8	4,100	75.5	2,682	90.5	15,943	99.9	3,765	98.4	4,717	92.5	4,300	81.3	3,065	93.3	15,847	
	1-2 times	0.3	10	1.9	89	6	254	8.6	312	4.1	665	0.3	11	1.6	80	6	283	8.3	293	3.8	667	0	1	0.9	41	3.5	162	7	263	2.7	467	
	3-5 times	0.1	2	0.5	24	2	84	4.9	178	1.8	288	0.1	4	0.5	25	2.5	117	4.5	161	1.7	307	0	0	0.4	21	1.1	49	2.9	108	1	178	
	6-9 times	0	1	0.4	20	1.4	57	2.3	83	1	161	0	0	0.4	22	1.3	60	2.2	78	0.9	160	0.1	3	0.1	5	0.6	27	1.6	61	0.6	96	
	10-19 times	0	1	0.3	12	1.4	57	3	110	1.1	180	0	0	0.4	19	1.7	79	3.2	114	1.2	212	0	0	0.1	4	0.8	39	2.3	87	0.8	130	
	20-39 times	0	0	0.1	5	0.7	29	1.9	69	0.6	103	0	0	0.2	8	0.8	40	2.9	103	0.9	151	0	1	0	0	0.6	29	2.3	88	0.7	118	
	40 or more times	0	0	0.1	6	0.9	38	3.8	139	1.1	183	0	0	0.2	12	0.9	44	3.4	120	1	176	0	0	0.1	4	0.9	43	2.6	99	0.9	146	
How many times in your lifetime have you sniffed glue, breathed the contents of an aerosol spray can, or inhaled other gases or sprays in order to get high?	0 times	96.6	3,664	95.2	4,574	96.6	4,127	96.6	3,547	96.2	15,912	95.7	4,262	94.3	4,741	95.6	4,551	95.8	3,427	95.3	16,981	96	3,644	95.9	4,606	95.8	4,473	96.1	3,649	95.9	16,372	
	1-2 times	2.3	88	3	145	1.9	81	1.7	63	2.3	377	2.9	130	3.5	174	2.6	125	2.5	90	2.9	519	2.6	97	2.4	115	2.5	117	2.3	87	2.4	416	
	3-5 times	0.6	24	0.7	35	0.6	24	0.7	25	0.7	108	0.4	20	1.2	59	0.8	40	0.8	28	0.8	147	0.7	25	0.8	38	0.5	22	0.6	24	0.6	109	
	6-9 times	0.1	4	0.4	20	0.5	21	0.2	8	0.3	53	0.5	23	0.4	19	0.4	17	0.3	9	0.4	68	0.3	11	0.5	22	0.4	21	0.2	7	0.4	61	
	10-19 times	0.1	5	0.3	16	0.1	3	0.3	10	0.2	34	0.2	9	0.3	14	0.3	12	0.2	7	0.2	42	0.3	10	0.2	9	0.3	13	0.2	6	0.2	38	
	20-39 times	0.1	3	0.1	4	0.1	4	0.1	5	0.1	16	0	1	0.1	5	0.1	3	0.1	3	0.1	12	0.1	3	0	1	0.2	8	0.2	8	0.1	20	
	40 or more times	0.1	5	0.2	10	0.3	12	0.3	12	0.2	39	0.2	9	0.3	17	0.3	13	0.4	15	0.3	54	0.2	7	0.2	10	0.3	15	0.4	17	0.3	49	
How many times in the past 30 days have you sniffed glue, breathed the contents of an aerosol spray can, or inhaled other gases or sprays in order to get high?	0 times	98.4	3,695	98.2	4,658	99.5	4,198	99.5	3,628	98.9	16,179	98	4,309	98.2	4,898	99.4	4,695	99.2	3,526	98.7	17,428	98.7	3,740	99.1	4,751	99.2	4,630	99.5	3,775	99.1	16,896	
	1-2 times	1	39	1.3	61	0.3	11	0.2	7	0.7	118	1.5	64	1.3	64	0.4	17	0.4	13	0.9	158	1	39	0.7	34	0.4	20	0.2	9	0.6	102	
	3-5 times	0.3	11	0.2	11	0.1	4	0.2	6	0.2	32	0.3	11	0.4	18	0.1	4	0.2	6	0.2	39	0.1	4	0.1	6	0.1	6	0.1	3	0.1	19	
	6-9 times	0.1	2	0.1	3	0	1	0	0	0	6	0.2	7	0.1	7	0.1	4	0.1	4	0.1	22	0.1	4	0	1	0	1	0.1	3	0.1	9	
	10-19 times	0.1	2	0.1	6	0	2	0.1	3	0.1	13	0.1	3	0	1	0	2	0	1	0	7	0	1	0	2	0.1	4	0	0	0	7	
	20-39 times	0.1	2	0	0	0	1	0	0	0	3	0	1	0	0	0	0	0	0.1	2	0	3	0	0	0	0	0	0	0.1	3	0	3
	40 or more times	0.1	3	0.1	3	0	1	0	1	0	8	0	2	0	1	0.1	3	0.1	2	0	8	0	1	0	2	0.1	5	0	1	0.1	9	

ATOD Use And Access: High Prevalence/Early Initiation Drugs (continued)

Question	Response	County 2017										County 2019										County 2021									
		6th		8th		10th		12th		Total		6th		8th		10th		12th		Total		6th		8th		10th		12th		Total	
		%	n	%	n	%	n	%	n	%	n	%	n	%	n	%	n	%	n	%	n	%	n	%	n	%	n	%	n	%	n
How many times in your lifetime have you used over-the-counter medicine (cough syrup, cold medicine, etc.) in order to get high?	0 times	97.4	3,555	97.5	4,608	96.9	4,068	95.5	3,428	96.9	15,659	97	4,210	96.9	4,782	95.6	4,444	95.7	3,349	96.3	16,785	96.8	3,181	98.1	4,297	97.5	4,162	96.5	3,338	97.3	14,978
	1-2 times	1.3	48	1.5	69	1.4	60	2.8	99	1.7	276	1.5	65	1.6	79	2.4	112	2.6	90	2	346	1	34	0.9	40	1.5	64	1.7	59	1.3	197
	3-5 times	0.5	18	0.6	27	0.8	34	0.8	27	0.7	106	0.5	21	0.6	30	0.9	43	0.8	28	0.7	122	0.7	23	0.3	14	0.5	20	1	35	0.6	92
	6-9 times	0.3	12	0.2	9	0.2	10	0.4	15	0.3	46	0.2	9	0.4	22	0.2	11	0.3	10	0.3	52	0.3	9	0.2	8	0.1	4	0.4	13	0.2	34
	10-19 times	0.1	5	0.1	6	0.2	10	0.3	11	0.2	32	0.2	10	0.2	9	0.4	20	0.5	18	0.3	57	0.5	15	0.1	5	0.1	6	0.2	6	0.2	32
	20-39 times	0.2	6	0.1	5	0.1	6	0.1	2	0.1	19	0.2	7	0.1	7	0.2	9	0.1	3	0.1	26	0.4	14	0.1	5	0.2	7	0.1	3	0.2	29
	40 or more times	0.2	6	0.1	4	0.2	9	0.2	6	0.2	25	0.4	16	0.1	7	0.2	8	0.1	3	0.2	34	0.3	9	0.3	12	0.1	5	0.1	5	0.2	31
How many times in the past 30 days have you used over-the-counter medicine (cough syrup, cold medicine, etc.) in order to get high?	0 times	98.7	3,613	99.1	4,660	99.1	4,136	99.1	3,587	99	15,996	98.5	4,259	98.9	4,897	98.8	4,633	99	3,502	98.8	17,291	98.6	3,232	99.2	4,347	99.2	4,234	99.4	3,435	99.1	15,248
	1-2 times	0.7	26	0.6	30	0.5	22	0.5	19	0.6	97	0.9	40	0.6	29	0.9	42	0.6	22	0.8	133	0.7	23	0.5	21	0.6	26	0.4	14	0.5	84
	3-5 times	0.2	9	0.1	6	0.2	9	0.2	6	0.2	30	0.2	10	0.3	16	0.1	5	0.2	7	0.2	38	0.3	11	0.1	5	0	1	0.1	5	0.1	22
	6-9 times	0.2	6	0	1	0.1	3	0.1	4	0.1	14	0	2	0.1	7	0.1	4	0.1	4	0.1	17	0.2	5	0	1	0.1	3	0	1	0.1	10
	10-19 times	0.1	4	0.1	6	0	2	0	1	0.1	13	0.1	4	0	1	0.1	5	0.1	2	0.1	12	0.1	4	0	2	0	0	0	0	0	6
	20-39 times	0	1	0	1	0	1	0	1	0	4	0	2	0	0	0	0	0	0	0	2	0.1	2	0	0	0	0	0	1	0	3
	40 or more times	0.1	3	0	0	0	1	0	0	0	4	0.2	8	0	1	0	0	0	0	0.1	9	0	1	0.1	4	0	2	0	1	0.1	8
Have you ever smoked cigarettes?	Never	98.6	3,791	95.4	4,568	92.1	3,903	77.8	2,830	91.4	15,092	98.9	4,456	96.5	4,837	93.1	4,419	82.9	2,953	93.5	16,665	99	3,805	97.7	4,670	94.9	4,423	87.2	3,295	94.9	16,193
	Once or twice	1.2	48	3.5	168	5	212	11.5	417	5.1	845	0.9	41	2.9	143	5.1	240	10.5	374	4.5	798	0.9	34	1.6	78	3.8	175	7.7	291	3.4	578
	Once in a while but not regularly	0.1	4	0.8	39	1.8	78	7	253	2.3	374	0.1	5	0.5	26	1.2	57	4.5	162	1.4	250	0.1	2	0.4	17	0.9	44	3.8	145	1.2	208
	Regularly in the past	0.1	3	0.2	11	0.6	27	2	71	0.7	112	0	2	0.1	6	0.5	24	1.1	39	0.4	71	0.1	2	0.3	13	0.3	14	0.8	32	0.4	61
	Regularly now	0	0	0.1	4	0.5	20	1.8	66	0.5	90	0	1	0	2	0.2	9	0.9	33	0.3	45	0.1	2	0.1	3	0.1	5	0.4	17	0.2	27
How frequently have you smoked cigarettes during the past 30 days?	Never	99.8	3,830	98.8	4,716	97.3	4,115	90.3	3,267	96.8	15,928	99.7	4,491	99.4	4,968	98.5	4,670	94	3,339	98.2	17,468	99.8	3,837	99.5	4,754	99	4,609	96.6	3,649	98.8	16,849
	Once or twice	0.2	6	0.9	45	1.8	76	6.2	225	2.1	352	0.2	11	0.5	23	1.1	51	4.2	148	1.3	233	0.1	3	0.3	15	0.8	38	2.6	97	0.9	153
	Once or twice per week	0	1	0.1	5	0.3	14	1.5	53	0.4	73	0	2	0.1	6	0.2	9	1	35	0.3	52	0	1	0.1	4	0.1	6	0.4	17	0.2	28
	About once a day	0	1	0	2	0.2	9	0.6	22	0.2	34	0	0	0	0	0.1	6	0.2	7	0.1	13	0	1	0	1	0	0	0.1	3	0	5
	More than once a day	0	0	0.1	4	0.3	14	1.4	50	0.4	68	0	0	0	2	0.1	5	0.6	23	0.2	30	0	1	0.1	6	0.1	3	0.3	12	0.1	22
Have you ever used smokeless tobacco (chew, snuff, plug, dipping tobacco, or chewing tobacco)?	Never	99.6	3,814	98.7	4,716	95.6	4,044	90.1	3,271	96.2	15,845	99.7	4,481	98.8	4,948	97.3	4,613	91.5	3,254	97.2	17,296	99.6	3,812	99.2	4,729	98.1	4,568	95.5	3,606	98.2	16,715
	Once or twice	0.3	12	1	49	2.5	106	4.7	172	2.1	339	0.3	15	0.8	41	1.9	90	4.6	165	1.7	311	0.3	12	0.6	28	1.4	65	2.8	104	1.2	209
	Once in a while but not regularly	0.1	3	0.2	10	1.1	45	2.7	99	1	157	0	0	0.2	11	0.6	27	2.5	89	0.7	127	0	1	0.1	6	0.3	15	1.2	45	0.4	67
	Regularly in the past	0	1	0.1	4	0.4	16	1.6	59	0.5	80	0	0	0.1	6	0.2	8	0.8	27	0.2	41	0.1	3	0	1	0.2	7	0.4	14	0.1	25
	Regularly now	0	1	0	1	0.4	17	0.9	31	0.3	50	0	0	0	0	0.1	4	0.6	21	0.1	25	0	0	0	2	0.1	3	0.1	5	0.1	10
How frequently have you used smokeless tobacco during the past 30 days?	Never	99.8	3,813	99.5	4,742	98.1	4,134	95.7	3,455	98.4	16,144	99.9	4,481	99.5	4,974	99.1	4,692	96.3	3,418	98.8	17,565	100	3,827	99.7	4,754	99.6	4,639	98.9	3,731	99.6	16,951
	Once or twice	0.1	4	0.5	22	1.3	55	2.4	86	1	167	0.1	5	0.4	18	0.7	34	2.4	85	0.8	142	0	1	0.1	7	0.3	14	0.8	30	0.3	52
	Once or twice per week	0	1	0	2	0.1	6	0.7	24	0.2	33	0	0	0.1	4	0.1	7	0.6	20	0.2	31	0	0	0	2	0	1	0.2	7	0.1	10
	About once a day	0.1	2	0	0	0.2	7	0.4	15	0.1	24	0	0	0	2	0	1	0.3	9	0.1	12	0	0	0	0	0	1	0	1	0	2
	More than once a day	0	1	0	2	0.3	13	0.8	30	0.3	46	0	0	0	0	0	2	0.5	18	0.1	20	0	0	0.1	3	0.1	3	0.1	5	0.1	11

ATOD Use And Access: High Prevalence/Early Initiation Drugs (continued)

Question	Response	County 2017										County 2019										County 2021									
		6th		8th		10th		12th		Total		6th		8th		10th		12th		Total		6th		8th		10th		12th		Total	
		%	n	%	n	%	n	%	n	%	n	%	n	%	n	%	n	%	n	%	n	%	n	%	n	%	n	%	n	%	n
How frequently have you used an electronic vapor product such as:																															
E-cigarettes vapes vape pens e-cigars e-hookahs, hookah pens and mods during the past 30 days?	Never	98.7	3,758	90.7	4,327	78.2	3,301	65.7	2,382	83.8	13,768	98.5	4,405	91.2	4,557	79.8	3,787	69.8	2,480	85.7	15,229	99	3,778	94.8	4,522	88.3	4,109	77.8	2,932	90.2	15,341
	Once or twice	1.1	43	6.3	301	12.1	513	16.3	590	8.8	1,447	1.3	57	6.2	312	11.8	562	13.7	487	8	1,418	0.8	29	3.6	170	6.6	306	10.6	399	5.3	904
	Once or twice per week	0.1	3	1.6	78	4.6	195	7	253	3.2	529	0.1	6	1.3	67	3.6	172	5.8	205	2.5	450	0.1	3	0.7	33	2.1	100	3.5	131	1.6	267
	About once a day	0.1	2	0.5	22	1.9	81	3.3	120	1.4	225	0	1	0.4	22	1.3	60	3.2	112	1.1	195	0.1	3	0.2	11	0.9	40	1.6	62	0.7	116
	More than once a day	0	1	0.9	41	3.1	133	7.7	278	2.8	453	0	2	0.8	41	3.4	162	7.6	270	2.7	475	0.1	5	0.7	32	2.1	97	6.5	244	2.2	378
If you used an electronic vapor product such as e-cigarettes, vapes, vape pens, e-cigars, e-hookahs, hookah pens, and mods during the past 12 months, with which substances did you use it?	I did not vape	82.1	3,161	84.4	4,047	72	3,061	60.4	2,198	75.4	12,467	96.6	4,084	88.1	4,342	73.4	3,432	62.5	2,211	81	14,069	96.8	3,483	93.7	4,370	86.7	3,960	74.3	2,755	88.1	14,568
	Just flavoring	1.5	56	9.7	467	17.5	744	20.9	762	12.3	2,029	1.2	52	7.1	348	10.7	500	10.7	379	7.4	1,279	0.5	19	2.9	137	4.2	194	5.9	218	3.4	568
	Nicotine	0.2	6	2.3	109	11.5	489	22.1	803	8.5	1,407	0.4	15	5.5	269	17	794	26	922	11.5	2,000	0.5	19	3.5	161	9	413	18.4	683	7.7	1,276
	Marijuana or hash oil	0.1	2	0.8	37	4.6	194	10.8	392	3.8	625	0.1	4	2.4	117	10.6	496	17.7	628	7.2	1,245	0.1	5	1	48	4.8	217	11.3	421	4.2	691
	Other substances	0.1	3	0.2	11	0.3	12	0.6	21	0.3	47	0.1	3	0.5	23	0.6	30	0.5	17	0.4	73	0.2	6	0.2	10	0.4	17	0.4	13	0.3	46
	I don't know	4.9	189	2.1	102	2.2	92	2.3	82	2.8	465	3.1	132	2.5	123	2.6	121	2.5	88	2.7	464	4.4	159	1.8	86	2.6	119	2.8	103	2.8	467

ATOD Use And Access: Other Drugs

Question	Response	County 2017										County 2019										County 2021									
		6th		8th		10th		12th		Total		6th		8th		10th		12th		Total		6th		8th		10th		12th		Total	
		%	n	%	n	%	n	%	n	%	n	%	n	%	n	%	n	%	n	%	n	%	n	%	n	%	n	%	n	%	n
How many times in your lifetime have you used cocaine?																															
How many times in your lifetime have you used cocaine?	0 times	99.8	3,783	99.5	4,797	98.9	4,234	97.6	3,588	99	16,402	99.9	4,442	99.6	5,008	99.2	4,729	97.7	3,497	99.2	17,676	99.8	3,768	99.7	4,785	99.6	4,648	98.6	3,749	99.5	16,950
	1-2 times	0.1	3	0.3	14	0.5	21	1.5	56	0.6	94	0	0	0.3	13	0.5	23	1.2	42	0.4	78	0.1	5	0.2	8	0.1	7	0.7	28	0.3	48
	3-5 times	0	1	0.1	3	0.3	12	0.4	13	0.2	29	0	2	0.1	4	0.1	3	0.6	20	0.2	29	0	1	0	1	0	0	0.2	8	0.1	10
	6-9 times	0	0	0	1	0.1	3	0.1	4	0	8	0	0	0	1	0	2	0.1	5	0	8	0	0	0	1	0.1	3	0.2	6	0.1	10
	10-19 times	0	1	0	0	0.1	3	0.2	8	0.1	12	0	0	0	2	0	2	0.1	5	0.1	9	0	1	0	0	1	0	1	0	3	
	20-39 times	0	0	0	1	0.1	3	0.1	2	0	6	0	0	0	0	0	2	0.2	6	0	8	0	0	0	1	0	1	0	0	2	
	40 or more times	0.1	2	0.1	3	0.1	4	0.1	5	0.1	14	0	1	0	0	0.1	6	0.1	3	0.1	10	0	1	0.1	3	0.1	7	0.2	9	0.1	20
How many times in the past 30 days have you used cocaine?																															
How many times in the past 30 days have you used cocaine?	0 times	99.9	3,723	99.8	4,726	99.7	4,200	99.6	3,618	99.8	16,267	100	4,377	99.9	4,969	99.7	4,712	99.4	3,531	99.8	17,589	99.9	3,773	99.9	4,792	99.8	4,659	99.7	3,786	99.8	17,010
	1-2 times	0	1	0.1	4	0.2	7	0.3	10	0.1	22	0	0	0.1	6	0.1	7	0.3	11	0.1	24	0.1	2	0.1	4	0.1	3	0.2	6	0.1	15
	3-5 times	0	1	0	2	0.1	4	0.1	3	0.1	10	0	2	0	0	0	2	0.1	3	0	7	0	0	0	1	0	1	0.1	3	0	5
	6-9 times	0	0	0	0	0	0	0	1	0	1	0	0	0	0	1	0.1	3	0	4	0	0	0	0	0	1	0	1	0	2	
	10-19 times	0	0	0	0	0	0	0	1	0	1	0	0	0	1	0	0	0.1	3	0	4	0	0	0	0	1	0	1	0	2	
	20-39 times	0	0	0	2	0	0	0	0	0	2	0	0	0	0	0	0	0.1	2	0	2	0	0	0	0	0	0	0	0	0	0
	40 or more times	0	0	0	0	0	0	0	0	0	0	0	0	0	0	0	2	0	0	0	2	0	0	0	0	1	0	1	0	2	

ATOD Use And Access: Other Drugs (continued)

Question	Response	County 2017										County 2019										County 2021									
		6th		8th		10th		12th		Total		6th		8th		10th		12th		Total		6th		8th		10th		12th		Total	
		%	n	%	n	%	n	%	n	%	n	%	n	%	n	%	n	%	n	%	n	%	n	%	n	%	n	%	n	%	n
How many times in your lifetime have you used crack?	0 times	99.8	3,751	99.6	4,796	99.6	4,257	99.3	3,650	99.6	16,454	99.9	4,401	99.7	5,006	99.6	4,738	99.5	3,561	99.7	17,706	99.8	3,747	99.8	4,794	99.9	4,667	99.5	3,787	99.8	16,995
	1-2 times	0.1	2	0.2	9	0.1	6	0.2	9	0.2	26	0.1	3	0.2	10	0.2	8	0.1	5	0.1	26	0.1	4	0.1	5	0.1	3	0.1	5	0.1	17
	3-5 times	0.1	2	0	2	0.1	6	0.1	4	0.1	14	0	1	0.1	3	0	2	0.1	4	0.1	10	0	0	0	0	0	0	0	0	0	0
	6-9 times	0	0	0	2	0	0	0.1	3	0	5	0	0	0	0	0.1	3	0	1	0	4	0.1	2	0	0	0	0	0.1	5	0	7
	10-19 times	0	0	0	2	0	2	0.1	4	0	8	0	0	0	0	2	0	1	0	3	0.1	2	0	1	0	0	0	0	0	0	3
	20-39 times	0	0	0	0	0	2	0.1	3	0	5	0	0	0	2	0.1	3	0	0	0	5	0	0	0	0	0	0	0	0	0	0
	40 or more times	0.1	2	0.1	3	0.1	3	0.1	4	0.1	12	0	1	0	2	0.1	3	0.2	7	0.1	13	0	1	0	2	0.1	4	0.2	8	0.1	15
How many times in the past 30 days have you used crack?	0 times	99.9	3,699	99.8	4,724	99.9	4,194	99.8	3,623	99.9	16,240	99.9	4,332	99.9	4,959	99.9	4,712	99.8	3,547	99.9	17,550	99.9	3,750	100	4,799	100	4,673	99.9	3,798	99.9	17,020
	1-2 times	0	0	0.1	4	0.1	3	0.1	4	0.1	11	0	2	0.1	5	0.1	5	0.1	2	0.1	14	0.1	2	0	1	0	1	0.1	2	0	6
	3-5 times	0	1	0	2	0	0	0	1	0	4	0	1	0	0	1	0.1	2	0	4	0	1	0	0	0	0	0	0	0	0	1
	6-9 times	0	0	0	2	0	0	0	1	0	3	0	0	0	1	0	0	0	1	0	2	0	0	0	0	0	0	0	1	0	1
	10-19 times	0	0	0	0	0	0	0	0	0	0	0	0	0	1	0	0	0	1	0	2	0	0	0	0	0	0	0	0	0	0
	20-39 times	0	0	0	1	0	0	0	1	0	2	0	0	0	0	0	1	0	0	0	1	0	0	0	0	0	0	0	0	0	0
	40 or more times	0	1	0	0	0	0	0	1	0	2	0	0	0	0	0	0	0	1	0	1	0	0	0	0	0	0	0	1	0	1
How many times in your lifetime have you used heroin?	0 times	99.8	3,750	99.7	4,783	99.6	4,249	99.5	3,650	99.7	16,432	100	4,376	99.9	4,998	99.5	4,736	99.6	3,556	99.7	17,666	99.8	3,724	99.9	4,787	99.8	4,654	99.4	3,773	99.8	16,938
	1-2 times	0.1	5	0.1	6	0.1	6	0.3	12	0.2	29	0	1	0.1	3	0.2	8	0.1	5	0.1	17	0.1	3	0	0	0.1	3	0.1	2	0	8
	3-5 times	0	0	0	1	0.1	5	0	1	0	7	0	1	0	1	0.1	7	0.1	3	0.1	12	0	0	0	0	0	0.1	2	0	2	
	6-9 times	0	1	0	1	0.1	3	0	1	0	6	0	0	0	1	0	1	0	0	0	2	0	1	0	0	0	0.1	4	0	5	
	10-19 times	0	0	0.1	4	0	1	0	1	0	6	0	0	0	0	0	1	0	0	0	1	0	0	0	0	0	0	0	0	0	0
	20-39 times	0	0	0	0	0	1	0	0	0	1	0	0	0	1	0	2	0.1	2	0	5	0	1	0	0	0	1	0	0	0	2
	40 or more times	0	1	0	1	0	2	0.1	4	0	8	0	0	0	1	0.1	3	0.1	4	0	8	0	1	0.1	3	0.1	5	0.3	13	0.1	22
How many times in the past 30 days have you used heroin?	0 times	100	3,681	99.9	4,729	99.9	4,196	99.9	3,629	99.9	16,235	100	4,311	99.9	4,955	99.9	4,710	99.9	3,546	99.9	17,522	99.9	3,726	100	4,789	100	4,661	99.8	3,785	99.9	16,961
	1-2 times	0	0	0	2	0	1	0	1	0	4	0	1	0.1	4	0.1	3	0.1	2	0.1	10	0	1	0	0	0	2	0	1	0	4
	3-5 times	0	0	0	2	0	1	0	1	0	4	0	1	0	0	0	0	0	0	0	1	0	0	0	0	0	0	0	1	0	1
	6-9 times	0	1	0	2	0	1	0	0	0	4	0	0	0	0	0	1	0	1	0	2	0	1	0	0	0	0	0	0	0	1
	10-19 times	0	0	0	1	0	0	0	0	0	1	0	0	0	0	0	1	0	1	0	2	0	0	0	0	0	0	0	1	0	1
	20-39 times	0	0	0	0	0	1	0	0	0	1	0	0	0	0	0	1	0	0	0	1	0	0	0	0	0	0	0	0	0	0
	40 or more times	0	0	0	0	0	1	0.1	2	0	3	0	0	0	1	0	1	0	1	0	3	0	0	0	0	0	0	0.1	3	0	3

ATOD Use And Access: Other Drugs (continued)

Question	Response	County 2017										County 2019										County 2021									
		6th		8th		10th		12th		Total		6th		8th		10th		12th		Total		6th		8th		10th		12th		Total	
		%	n	%	n	%	n	%	n	%	n	%	n	%	n	%	n	%	n	%	n	%	n	%	n	%	n	%	n	%	n
How many times in your lifetime have you used hallucinogens (acid, LSD, shrooms)?	0 times	99.8	3,686	99.3	4,769	97.6	4,170	92.5	3,396	97.4	16,021	99.9	4,330	99	4,969	97	4,615	93.5	3,345	97.6	17,259	99.7	3,709	99.6	4,771	98.1	4,577	93.6	3,552	97.9	16,609
	1-2 times	0.1	5	0.4	21	1.4	59	4.1	150	1.4	235	0	2	0.7	37	2.1	98	3.5	125	1.5	262	0.2	8	0.3	16	1.1	52	3.2	122	1.2	198
	3-5 times	0	1	0.2	9	0.6	24	1.7	64	0.6	98	0	2	0.1	5	0.5	22	1.2	44	0.4	73	0	0	0	2	0.4	17	1.5	55	0.4	74
	6-9 times	0	1	0	0	0.2	8	0.7	27	0.2	36	0	1	0.1	3	0.2	9	1	36	0.3	49	0	1	0	0	0.2	9	0.8	30	0.2	40
	10-19 times	0	0	0.1	3	0.1	6	0.6	21	0.2	30	0	0	0	1	0.1	3	0.4	14	0.1	18	0	0	0	0	0.1	5	0.4	14	0.1	19
	20-39 times	0	0	0	0	0.1	3	0.2	7	0.1	10	0	0	0	1	0.1	3	0.2	7	0.1	11	0	1	0	0	0	2	0.3	11	0.1	14
	40 or more times	0	1	0	1	0	2	0.2	7	0.1	11	0	0	0	1	0.2	10	0.2	6	0.1	17	0	1	0	2	0.1	6	0.2	9	0.1	18
How many times in the past 30 days have you used hallucinogens (acid, LSD, shrooms)?	0 times	99.9	3,632	99.8	4,718	99.4	4,183	98.3	3,572	99.4	16,105	99.9	4,262	99.7	4,950	99.3	4,676	98.7	3,505	99.4	17,393	100	3,717	99.9	4,786	99.4	4,640	98.7	3,735	99.5	16,878
	1-2 times	0	1	0.1	3	0.5	22	1.4	52	0.5	78	0	2	0.3	13	0.5	25	0.9	33	0.4	73	0	1	0.1	4	0.4	20	1.1	41	0.4	66
	3-5 times	0	1	0.1	4	0	1	0.2	7	0.1	13	0	1	0	1	0.1	6	0.2	7	0.1	15	0	0	0	0	0.1	3	0.2	6	0.1	9
	6-9 times	0	0	0	0	0	0	0	1	0	1	0	0	0	1	0	2	0.1	3	0	6	0	0	0	0	0	1	0	1	0	2
	10-19 times	0	0	0	1	0	1	0.1	2	0	4	0	0	0	0	0	1	0.1	3	0	4	0	0	0	0	0	1	0	0	0	1
	20-39 times	0	0	0	0	0	0	0	0	0	0	0	0	0	0	0	0	0	0	0	0	0	0	0	0	0	1	0.1	2	0	3
	40 or more times	0	0	0	0	0	0	0	0	0	0	0	0	0	0	0	1	0	1	0	2	0	0	0	0	0	0	0	0	0	0
How many times in your lifetime have you used methamphetamine (meth, crystal meth, crank)?	0 times	99.6	3,681	99.7	4,786	99.6	4,243	99.6	3,651	99.6	16,361	99.8	4,333	99.7	5,000	99.6	4,753	99.4	3,549	99.7	17,635	99.8	3,706	99.8	4,784	99.7	4,658	99.4	3,775	99.7	16,923
	1-2 times	0.4	14	0.2	8	0.2	9	0.1	3	0.2	34	0.1	5	0.2	11	0.1	7	0.1	4	0.2	27	0.1	2	0.1	5	0.1	5	0.2	8	0.1	20
	3-5 times	0	0	0	1	0.1	4	0.1	4	0.1	9	0	2	0	2	0.1	4	0.1	4	0.1	12	0	1	0	2	0	1	0.1	3	0	7
	6-9 times	0	0	0	2	0	0	0.1	2	0	4	0	0	0	0	0	0	0.1	3	0	3	0	1	0	0	0	0	0	1	0	2
	10-19 times	0	0	0	1	0	1	0	0	0	2	0	0	0	0	0	0	0	1	0	1	0.1	2	0	0	0	0	0.1	2	0	4
	20-39 times	0	0	0	0	0	0	0	0	0	0	0	0	0	1	0	1	0	1	0	3	0.1	2	0	0	0	0	0	1	0	3
	40 or more times	0.1	2	0.1	3	0.1	3	0.2	6	0.1	14	0	0	0	1	0.1	5	0.2	7	0.1	13	0	0	0	2	0.1	7	0.2	8	0.1	17
How many times in the past 30 days have you used methamphetamine (meth, crystal meth, crank)?	0 times	99.8	3,631	99.9	4,714	100	4,196	100	3,627	99.9	16,168	100	4,270	99.9	4,962	99.9	4,712	99.7	3,545	99.9	17,489	99.9	3,709	100	4,790	99.9	4,667	99.9	3,791	99.9	16,957
	1-2 times	0.2	6	0.1	5	0	1	0	1	0.1	13	0	1	0.1	4	0	2	0.1	2	0.1	9	0.1	2	0	0	0	1	0	1	0	4
	3-5 times	0	0	0	0	0	0	0	0	0	0	0	0	0	0	0	0	0.1	2	0	2	0.1	2	0	1	0	0	0	0	3	
	6-9 times	0	0	0	1	0	1	0	0	0	2	0	0	0	0	0	0	0	1	0	1	0	0	0	0	0	0	0	0	0	
	10-19 times	0	0	0	1	0	0	0	0	0	1	0	0	0	0	0	2	0	0	0	2	0	0	0	0	0	0	0	1	0	1
	20-39 times	0	1	0	0	0	0	0	0	0	1	0	0	0	0	0	1	0.1	2	0	3	0	0	0	0	0	1	0	0	0	1
	40 or more times	0	0	0	0	0	0	0	0	0	0	0	0	0	0	0	0	0.1	2	0	2	0	0	0	0	0	2	0.1	2	0	4

ATOD Use And Access: Other Drugs (continued)

Question	Response	County 2017										County 2019										County 2021									
		6th		8th		10th		12th		Total		6th		8th		10th		12th		Total		6th		8th		10th		12th		Total	
		%	n	%	n	%	n	%	n	%	n	%	n	%	n	%	n	%	n	%	n	%	n	%	n	%	n	%	n	%	n
How many times in your lifetime have you used Ecstasy or Molly?	0 times	99.8	3,590	99.4	4,757	98.9	4,215	97.5	3,572	98.9	16,134	100	4,275	99.4	4,972	98.9	4,697	98.2	3,511	99.2	17,455	100	3,248	99.8	4,368	99.5	4,247	98.9	3,422	99.5	15,285
	1-2 times	0.1	5	0.4	18	0.7	29	1.6	59	0.7	111	0	2	0.4	22	0.7	35	1.1	39	0.6	98	0	1	0.1	4	0.3	13	0.9	30	0.3	48
	3-5 times	0	0	0.1	4	0.2	10	0.4	16	0.2	30	0	0	0.1	3	0.2	9	0.4	14	0.1	26	0	0	0	1	0.1	3	0.1	3	0	7
	6-9 times	0	0	0.1	3	0	2	0.1	4	0.1	9	0	0	0	0	0	2	0.1	4	0	6	0	0	0	1	0	1	0.1	3	0	5
	10-19 times	0	0	0	2	0.1	4	0.2	6	0.1	12	0	0	0	1	0	1	0.1	4	0	6	0	0	0	0	0	0	0	0	0	0
	20-39 times	0	0	0	2	0	1	0	1	0	4	0	0	0	2	0	1	0	1	0	4	0	0	0	1	0.1	3	0	1	0	5
	40 or more times	0	1	0	1	0	1	0.1	5	0	8	0	0	0	1	0.1	5	0.1	3	0.1	9	0	0	0	2	0	2	0	1	0	5
How many times in the past 30 days have you used Ecstasy or Molly?	0 times	100	3,549	99.7	4,683	99.7	4,175	99.6	3,603	99.7	16,010	100	4,227	99.7	4,950	99.8	4,706	99.6	3,537	99.8	17,420	100	3,248	99.9	4,372	99.9	4,265	99.9	3,456	99.9	15,341
	1-2 times	0	1	0.2	9	0.2	8	0.2	9	0.2	27	0	1	0.3	13	0.1	7	0.3	9	0.2	30	0	0	0	1	0	2	0.1	3	0	6
	3-5 times	0	0	0.1	3	0	2	0.1	4	0.1	9	0	0	0	2	0	2	0.1	3	0	7	0	0	0	0	0	1	0	0	0	1
	6-9 times	0	0	0	1	0	1	0	0	0	2	0	0	0	0	0	0	0	1	0	1	0	0	0	1	0	0	0	0	0	1
	10-19 times	0	0	0	1	0	0	0	0	0	1	0	0	0	0	0	1	0	0	0	1	0	0	0	0	0	0	0	0	0	0
	20-39 times	0	0	0	1	0	0	0	0	0	1	0	0	0	0	0	0	0	0	0	0	0	0	0	0	1	0	0	0	0	1
	40 or more times	0	0	0	0	0	0	0	1	0	1	0	0	0	1	0	0	0	0	0	1	0	0	0	1	0	0	0	1	0	2
How many times in your lifetime have you used synthetic drugs (man-made drugs such as Bath Salts, K2, Spice, Mr. Smiley, Blaze)?	0 times	97.4	3,486	98	4,636	99.3	4,184	99.1	3,575	98.4	15,881	97	4,148	98.1	4,829	98.6	4,598	99	3,469	98.1	17,044	98.6	3,241	98.8	4,316	99.2	4,230	99.5	3,435	99	15,222
	1-2 times	1.6	57	1.1	53	0.4	16	0.4	16	0.9	142	1.6	67	1	47	0.8	38	0.5	19	1	171	0.9	30	0.8	34	0.3	12	0.3	11	0.6	87
	3-5 times	0.4	15	0.5	23	0.1	3	0.2	6	0.3	47	0.6	25	0.6	28	0.2	10	0.2	6	0.4	69	0.2	8	0.2	8	0.3	13	0	1	0.2	30
	6-9 times	0.2	6	0.2	10	0.2	7	0.1	3	0.2	26	0.3	11	0.2	10	0.1	4	0.1	3	0.2	28	0.2	5	0.1	4	0	2	0	1	0.1	12
	10-19 times	0.2	8	0.1	7	0	0	0.1	3	0.1	18	0.3	13	0.1	5	0.1	4	0	1	0.1	23	0	1	0.1	3	0.1	3	0	0	0	7
	20-39 times	0.1	2	0	1	0	0	0.1	3	0	6	0.2	7	0.1	4	0	2	0.1	3	0.1	16	0.1	2	0	1	0	2	0	0	0	5
	40 or more times	0.2	6	0.1	3	0	2	0.1	3	0.1	14	0.1	6	0	2	0.1	6	0.1	2	0.1	16	0	1	0.1	3	0	2	0.1	3	0.1	9
How many times in the past 30 days have you used synthetic drugs (man-made drugs such as Bath Salts, K2, Spice, Mr. Smiley, Blaze)?	0 times	98.6	3,535	99.4	4,664	99.9	4,167	99.9	3,623	99.5	15,989	98.7	4,202	99.3	4,911	99.7	4,674	99.7	3,529	99.4	17,316	99.7	3,276	99.8	4,358	99.8	4,256	99.9	3,447	99.8	15,337
	1-2 times	0.9	33	0.4	20	0.1	4	0	1	0.4	58	0.7	31	0.5	24	0.1	5	0.1	5	0.4	65	0.3	9	0.1	4	0.1	5	0.1	2	0.1	20
	3-5 times	0.3	10	0.1	4	0	0	0.1	2	0.1	16	0.2	8	0.1	6	0.1	3	0	1	0.1	18	0	1	0	2	0	1	0	0	0	4
	6-9 times	0.1	2	0	2	0	0	0	0	0	4	0.1	6	0	2	0	2	0	1	0.1	11	0	1	0	2	0	0	0	0	0	3
	10-19 times	0.1	2	0	2	0	0	0	0	0	4	0.1	3	0	0	0	0	0	1	0	4	0	0	0	1	0	0	0	0	0	1
	20-39 times	0	0	0	0	0	0	0	0	0	0	0.1	5	0	1	0	1	0	1	0	8	0	0	0	0	0	0	0	0	0	0
	40 or more times	0.1	2	0	0	0	0	0.1	2	0	4	0	2	0	0	0	1	0	1	0	4	0	0	0	1	0	1	0	1	0	3

ATOD Use And Access: Prescription Drugs

Question	Response	County 2017										County 2019										County 2021									
		6th		8th		10th		12th		Total		6th		8th		10th		12th		Total		6th		8th		10th		12th		Total	
		%	n	%	n	%	n	%	n	%	n	%	n	%	n	%	n	%	n	%	n	%	n	%	n	%	n	%	n	%	n
How many times in your lifetime have you performance enhancing drugs (such as steroids, human growth hormone) without a doctor telling you to take them?	0 times	99.5	3,778	99.3	4,764	99.2	4,246	98.9	3,629	99.2	16,417	99.3	4,419	99.5	5,006	99.5	4,722	99.1	3,546	99.4	17,693	99.4	3,347	99.6	4,364	99.6	4,245	99.6	3,432	99.6	15,388
	1-2 times	0.3	13	0.5	25	0.4	17	0.5	18	0.4	73	0.4	19	0.3	15	0.2	10	0.4	16	0.3	60	0.4	14	0.2	10	0.1	6	0.1	3	0.2	33
	3-5 times	0.1	4	0	1	0.1	5	0.2	8	0.1	18	0.2	7	0.1	4	0	2	0.1	5	0.1	18	0.1	3	0.1	4	0	1	0.1	2	0.1	10
	6-9 times	0	1	0.1	3	0.1	5	0.1	3	0.1	12	0	2	0	2	0.1	4	0.1	4	0.1	12	0	0	0	0	0	1	0	1	0	2
	10-19 times	0	1	0.1	3	0	1	0.1	2	0	7	0	2	0	1	0.1	3	0	1	0	7	0	0	0	1	0	1	0.1	2	0	4
	20-39 times	0	0	0	0	0	2	0.1	2	0	4	0	0	0	1	0	1	0	1	0	3	0	1	0	0	1	0	1	0	3	
	40 or more times	0	1	0	1	0.1	4	0.2	7	0.1	13	0	0	0	1	0.1	5	0.2	7	0.1	13	0.1	2	0	1	0.1	6	0.1	5	0.1	14
How many times in the past 30 days have you used performance enhancing drugs (such as steroids, human growth hormone) without a doctor telling you to take them?	0 times	99.7	3,719	99.7	4,715	99.8	4,193	99.8	3,626	99.8	16,253	99.7	4,361	99.9	4,970	99.9	4,711	99.6	3,541	99.8	17,583	99.9	3,363	99.8	4,371	99.9	4,254	99.8	3,439	99.9	15,427
	1-2 times	0.2	7	0.2	9	0.1	5	0	1	0.1	22	0.2	9	0.1	3	0.1	3	0.2	6	0.1	21	0.1	3	0.1	6	0	2	0.1	2	0.1	13
	3-5 times	0.1	2	0	0	0	0	0.1	3	0	5	0	2	0	1	0	2	0	0	0	5	0	0	0	0	0	1	0	0	0	1
	6-9 times	0	1	0	2	0	0	0	0	0	3	0	1	0	2	0	0	0.1	3	0	6	0	0	0	0	0	1	0	1	0	2
	10-19 times	0	0	0	1	0	1	0	0	0	2	0	0	0	0	0	0	0	0	0	0	0	0	0	0	0	0	1	0	1	
	20-39 times	0	0	0	0	0	0	0	1	0	1	0	0	0	0	0	0	0.1	2	0	2	0	0	0	1	0	1	0	0	0	2
	40 or more times	0	0	0	0	0	1	0	1	0	2	0	0	0	0	0	1	0.1	2	0	3	0	0	0	0	0	1	0.1	2	0	3
How many times in your lifetime have you used prescription pain relievers without a doctor telling you to take them?	0 times	98.1	3,667	96.9	4,638	96.1	4,098	94	3,459	96.3	15,862	97.8	4,297	97.1	4,863	96.7	4,589	95	3,387	96.7	17,136	97.6	3,239	97	4,239	98	4,175	97.3	3,359	97.5	15,012
	1-2 times	1.3	47	1.8	87	2.4	101	3.2	116	2.1	351	1.4	61	1.6	81	1.9	91	2.8	101	1.9	334	1.7	56	1.6	69	1.1	47	1.5	52	1.5	224
	3-5 times	0.3	10	0.5	25	0.9	37	1.4	53	0.8	125	0.3	12	0.6	31	0.6	28	1.1	38	0.6	109	0.4	14	0.6	28	0.4	16	0.6	20	0.5	78
	6-9 times	0.2	6	0.3	12	0.3	11	0.7	25	0.3	54	0.1	6	0.1	7	0.3	12	0.5	17	0.2	42	0.1	3	0.2	10	0.2	8	0.3	10	0.2	31
	10-19 times	0.1	2	0.2	10	0.2	10	0.4	14	0.2	36	0.2	9	0.2	12	0.2	10	0.4	15	0.3	46	0.1	2	0.3	14	0.1	4	0.2	6	0.2	26
	20-39 times	0.1	3	0.1	6	0.1	3	0.2	6	0.1	18	0.1	6	0.1	5	0.1	7	0.1	3	0.1	21	0.1	3	0	1	0.1	4	0	0	0.1	8
	40 or more times	0.1	4	0.1	6	0.1	5	0.1	5	0.1	20	0.1	4	0.1	7	0.2	9	0.1	4	0.1	24	0.1	2	0.2	7	0.1	5	0.1	4	0.1	18
How many times in the past 30 days have you used prescription pain relievers without a doctor telling you to take them?	0 times	99.1	3,646	99	4,674	99	4,149	98.6	3,571	98.9	16,040	99.1	4,290	99	4,918	99.2	4,684	99.1	3,520	99.1	17,412	99.3	3,291	98.9	4,318	99.6	4,242	99.8	3,441	99.4	15,292
	1-2 times	0.6	22	0.7	32	0.9	36	1.1	39	0.8	129	0.6	24	0.6	31	0.5	23	0.6	20	0.6	98	0.6	20	0.7	29	0.2	8	0.2	8	0.4	65
	3-5 times	0.1	3	0.1	7	0.1	5	0.2	7	0.1	22	0.2	8	0.2	12	0.2	9	0.2	6	0.2	35	0.1	2	0.3	12	0	0	0	0.1	14	
	6-9 times	0.1	3	0	1	0	2	0.1	4	0.1	10	0	1	0.1	4	0	2	0.1	5	0.1	12	0	1	0.1	3	0.1	5	0	0	0.1	9
	10-19 times	0	0	0.1	3	0	1	0	1	0	5	0	2	0.1	4	0	1	0	0	0	7	0	0	0.1	4	0	1	0	0	0	5
	20-39 times	0.1	2	0	2	0	0	0	0	0	4	0	2	0	0	0	0	0	0	0	2	0	0	0	0	0	1	0	0	0	1
	40 or more times	0.1	2	0	1	0	0	0	0	0	3	0	0	0	1	0	1	0	0	0	2	0	1	0	1	0	0	0	0	0	2

ATOD Use And Access: Prescription Drugs (continued)

Question	Response	County 2017										County 2019										County 2021									
		6th		8th		10th		12th		Total		6th		8th		10th		12th		Total		6th		8th		10th		12th		Total	
		%	n	%	n	%	n	%	n	%	n	%	n	%	n	%	n	%	n	%	n	%	n	%	n	%	n	%	n	%	n
How many times in your lifetime have you used prescription tranquilizers without a doctor telling you to take them?	0 times	99.7	3,698	98.7	4,729	97.7	4,159	95.8	3,510	98	16,096	99.8	4,345	98.8	4,928	98	4,616	96.7	3,425	98.4	17,314	99.7	3,293	99.4	4,353	99.1	4,231	98.1	3,394	99.1	15,271
	1-2 times	0.2	6	0.7	33	1.4	61	2	75	1.1	175	0.2	7	0.8	38	1.3	62	1.7	60	0.9	167	0.2	6	0.3	11	0.4	19	1.3	44	0.5	80
	3-5 times	0.1	2	0.2	11	0.4	17	0.9	34	0.4	64	0	0	0.3	13	0.4	17	0.8	29	0.3	59	0.1	2	0.2	7	0.2	7	0.2	8	0.2	24
	6-9 times	0	0	0.1	7	0.2	8	0.4	16	0.2	31	0	1	0.1	4	0.1	6	0.3	10	0.1	21	0	0	0	2	0.1	5	0.1	5	0.1	12
	10-19 times	0	1	0.1	4	0.1	6	0.4	16	0.2	27	0	1	0	1	0.1	7	0.2	8	0.1	17	0	1	0	2	0.1	6	0.1	3	0.1	12
	20-39 times	0	0	0	2	0.1	4	0.1	2	0	8	0	0	0	1	0	2	0.1	2	0	5	0	0	0	2	0	2	0	0	0	4
	40 or more times	0	1	0.1	4	0.1	3	0.3	10	0.1	18	0	0	0	2	0	1	0.2	7	0.1	10	0	1	0	2	0	0	0.2	6	0.1	9
How many times in the past 30 days have you used prescription tranquilizers without a doctor telling you to take them?	0 times	99.9	3,659	99.6	4,697	99.2	4,158	98.8	3,585	99.4	16,099	99.9	4,298	99.5	4,931	99.7	4,693	99.4	3,522	99.6	17,444	100	3,299	99.9	4,373	99.9	4,263	99.7	3,450	99.9	15,385
	1-2 times	0.1	2	0.3	16	0.5	22	0.9	32	0.4	72	0.1	3	0.4	21	0.3	12	0.4	14	0.3	50	0	0	0	2	0.1	4	0.2	7	0.1	13
	3-5 times	0	0	0.1	3	0.2	7	0.2	6	0.1	16	0	0	0.1	4	0	2	0.1	2	0	8	0	0	0	1	0	2	0	1	0	4
	6-9 times	0	0	0	0	0	1	0.1	2	0	3	0	1	0	0	1	0.1	3	0	5	0	0	0	0	0	0	0	0	0	0	0
	10-19 times	0	0	0	1	0	2	0.1	2	0	5	0	0	0	1	0	0	0.1	3	0	4	0	1	0	1	0	0	1	0	3	
	20-39 times	0	0	0	1	0	0	0	0	0	1	0	0	0	0	0	0	0	0	0	0	0	0	0	0	0	0	0	0	0	0
	40 or more times	0	0	0	0	0	0	0	0	0	0	0	0	0	0	0	0	0	1	0	1	0	0	0	1	0	0	0	1	0	2
How many times in your lifetime have you used prescription stimulants without a doctor telling you to take them?	0 times	99.5	3,629	99.1	4,730	96.9	4,097	91.7	3,330	97	15,786	99.3	4,263	98.5	4,879	97	4,510	94	3,297	97.4	16,949	99.4	3,261	99.1	4,330	98.5	4,194	97.1	3,358	98.5	15,143
	1-2 times	0.3	11	0.5	26	1.6	67	3.5	128	1.4	232	0.4	19	1	48	1.7	80	2.9	102	1.4	249	0.4	13	0.6	25	0.9	37	1.3	46	0.8	121
	3-5 times	0.1	2	0.2	11	0.7	29	1.6	59	0.6	101	0.1	6	0.3	14	0.7	33	1.2	42	0.5	95	0.1	3	0.2	7	0.4	16	0.7	24	0.3	50
	6-9 times	0.1	2	0	1	0.3	13	1.1	41	0.4	57	0	0	0.1	3	0.2	10	0.5	16	0.2	29	0.1	2	0.1	4	0.1	4	0.4	14	0.2	24
	10-19 times	0	0	0	1	0.1	5	1	38	0.3	44	0	0	0.1	3	0.1	5	0.6	20	0.2	28	0	0	0	1	0.1	5	0.2	7	0.1	13
	20-39 times	0	0	0	1	0.1	6	0.5	18	0.2	25	0	2	0.1	3	0.1	3	0.3	11	0.1	19	0	0	0.1	4	0	2	0.1	2	0.1	8
	40 or more times	0.1	3	0	2	0.2	10	0.5	17	0.2	32	0	2	0	2	0.2	7	0.5	18	0.2	29	0.1	2	0	0	2	0.2	7	0.1	11	
How many times in the past 30 days have you used prescription stimulants without a doctor telling you to take them?	0 times	99.7	3,613	99.7	4,698	99.1	4,138	97.7	3,541	99.1	15,990	99.7	4,263	99.6	4,927	99.2	4,662	98.4	3,480	99.3	17,332	99.8	3,273	99.7	4,357	99.7	4,243	99.3	3,433	99.6	15,306
	1-2 times	0.2	9	0.2	8	0.6	23	1.5	56	0.6	96	0.2	8	0.4	20	0.5	25	0.9	32	0.5	85	0.1	2	0.2	8	0.3	11	0.5	16	0.2	37
	3-5 times	0	0	0.1	4	0.2	10	0.5	19	0.2	33	0.1	3	0	2	0.2	8	0.3	12	0.1	25	0	1	0.1	3	0	1	0.1	4	0.1	9
	6-9 times	0.1	2	0	1	0	1	0.1	4	0	8	0	0	0	0	0	2	0.1	5	0	7	0	1	0	1	0	1	0	1	0	4
	10-19 times	0	0	0	1	0.1	3	0.1	3	0	7	0	0	0	0	0	1	0.1	4	0	5	0	0	0	1	0	0	1	0	2	
	20-39 times	0	0	0	0	0	2	0	0	0	2	0	1	0	0	0	1	0	0	0	2	0	1	0	0	0	0	0	0	1	
	40 or more times	0	1	0	0	0	0	0	0	0	1	0	1	0	0	0	1	0.1	2	0	4	0	1	0	0	0	1	0.1	2	0	4

ATOD Use And Access: Risky Substance Related Behavior

ATOD Use And Access: Risky Substance Related Behavior																															
Question	Response	County 2017										County 2019										County 2021									
		6th		8th		10th		12th		Total		6th		8th		10th		12th		Total		6th		8th		10th		12th		Total	
		%	n	%	n	%	n	%	n	%	n	%	n	%	n	%	n	%	n	%	n	%	n	%	n	%	n	%	n	%	n
How many times have you had five or more alcoholic drinks in a row?	None	99.2	3,733	98	4,628	92.1	3,859	80.8	2,906	92.9	15,126	99.5	4,392	98	4,855	91.5	4,319	80.5	2,848	93.1	16,414	99.3	3,800	98.6	4,725	95.2	4,420	85	3,199	94.8	16,144
	Once	0.7	26	1.3	61	4.8	202	10	359	4	648	0.3	15	1.2	61	4.9	232	9.4	331	3.6	639	0.4	14	0.9	45	2.8	130	7.9	296	2.8	485
	Twice	0.1	2	0.4	20	1.8	76	5	180	1.7	278	0.2	7	0.5	24	2.2	103	5.1	182	1.8	316	0.2	8	0.2	11	1	48	4.2	158	1.3	225
	3-5 times	0.1	2	0.2	8	0.9	38	2.8	102	0.9	150	0	1	0.1	5	1	47	3.6	129	1	182	0.1	3	0.2	9	0.8	36	2.3	86	0.8	134
	6-9 times	0	1	0.1	3	0.1	4	0.7	24	0.2	32	0	0	0	1	0.2	10	0.7	26	0.2	37	0	1	0	2	0.1	5	0.3	12	0.1	20
	10 or more times	0	1	0.1	3	0.3	12	0.7	25	0.3	41	0	1	0.1	6	0.2	11	0.6	20	0.2	38	0.1	2	0	1	0.1	6	0.3	11	0.1	20
How often have you:																															
Driven a motor vehicle while or shortly after drinking? (Please Note: In 2021 the questions about driving after drinking or having used alcohol were only asked of those that had used alcohol. In order to make all years of data as comparable as possible, those students in 2021 answering that they had never used the substance in question were added to the driving questions results. Because it can not be determined if the student would have marked "I do not drive" or "Never", those categories have been combined across all years.)	I don't drive / Never	99.4	2,047	99.4	2,885	98.8	2,544	91.9	2,040	97.5	9,516	99.7	2,860	99.3	3,506	99.2	3,365	93.8	2,393	98.2	12,124	99.8	3,729	99.7	4,670	99.5	4,507	96	3,467	98.9	16,373
	Before, but not in the past year	0.4	9	0.3	10	0.4	11	2.5	56	0.9	86	0.1	3	0.2	8	0.1	5	1.6	42	0.5	58	0.1	3	0.2	9	0.1	3	1.1	39	0.3	54
	About once or twice a year	0	1	0.1	2	0.1	2	3.7	82	0.9	87	0.2	5	0.2	6	0.4	13	3.4	86	0.9	110	0	1	0	2	0.2	9	2.2	78	0.5	90
	About once or twice a month	0	1	0.1	2	0.2	4	1.1	25	0.3	32	0	0	0.1	2	0.1	3	0.7	19	0.2	24	0	0	0.1	4	0.1	5	0.5	17	0.2	26
	About once or twice a week	0	0	0	1	0.1	2	0.2	5	0.1	8	0	0	0.1	2	0	1	0.1	3	0	6	0	0	0	0	0	0	0	1	0	1
	Almost every day	0.1	2	0.1	2	0.5	12	0.5	11	0.3	27	0.1	2	0.1	5	0.1	4	0.4	9	0.2	20	0.1	2	0	1	0.2	7	0.2	8	0.1	18
How often have you:																															
Driven a motor vehicle while or shortly after using marijuana (pot, hash, cannabis, weed)? (Please Note: In 2021 the questions about driving after having used marijuana were only asked of those that had used marijuana. In order to make all years of data as comparable as possible, those students in 2021 answering that they had never used the substance in question were added to the driving questions results. Because it can not be determined if the student would have marked "I do not drive" or "Never", those categories have been combined across all years.)	I don't drive / Never	99.7	2,048	99.2	2,882	98.6	2,545	83.5	1,850	95.6	9,325	99.8	2,825	99.3	3,507	99	3,370	86.3	2,192	96.6	11,894	100	3,759	99.9	4,762	99.4	4,575	91.8	3,363	98	16,459
	Before, but not in the past year	0.1	3	0.3	9	0.4	10	2.8	61	0.9	83	0.1	2	0.3	10	0.1	5	2	51	0.6	68	0	0	0	1	0.2	7	1	37	0.3	45
	About once or twice a year	0	1	0.2	6	0.5	12	5.8	128	1.5	147	0	1	0.1	4	0.6	21	4.5	115	1.1	141	0	1	0.1	3	0.3	13	2.9	108	0.7	125
	About once or twice a month	0	1	0	1	0.3	7	3.6	80	0.9	89	0	1	0.1	3	0.1	2	3	76	0.7	82	0	0	0.1	3	0.1	3	1.9	69	0.4	75
	About once or twice a week	0	0	0.1	4	0	0	1.9	43	0.5	47	0	1	0.1	2	0.1	2	2.3	59	0.5	64	0	0	0	0	0	2	1	36	0.2	38
	Almost every day	0	1	0.1	2	0.3	8	2.4	54	0.7	65	0	1	0.2	6	0.1	3	1.9	48	0.5	58	0	0	0	0	0	2	1.4	50	0.3	52

Antisocial Behavior: Gambling

Question	Response	County 2017										County 2019										County 2021									
		6th		8th		10th		12th		Total		6th		8th		10th		12th		Total		6th		8th		10th		12th		Total	
		%	n	%	n	%	n	%	n	%	n	%	n	%	n	%	n	%	n	%	n	%	n	%	n	%	n	%	n	%	n
During the past 12 months, how often have you bet/gambled, even casually, for money or valuables in the following ways:																															
Table games like poker or other card games, dice, backgammon, or dominoes	Not at all	92.8	2,127	87.2	2,684	86.2	2,308	87.4	1,963	88.2	9,082	92.8	2,857	88.2	3,240	87.8	3,043	85.8	2,196	88.7	11,336	92.2	2,900	89.8	3,935	87.8	3,825	87	3,019	89.1	13,679
	Less than once a month	5.2	119	9.5	292	10.1	270	9.3	209	8.6	890	5.3	164	8.4	310	9.4	325	9.8	250	8.2	1,049	5.2	164	7.2	317	9	391	9.1	316	7.7	1,188
	1 to 3 times a month	1.2	27	2.1	66	2.6	70	2	44	2	207	1.2	38	2.2	82	1.8	62	2.8	72	2	254	1.5	47	2	88	1.9	81	2.5	88	2	304
	More than 3 times a month	0.8	18	1.2	36	1	28	1.4	31	1.1	113	0.6	19	1.1	40	1	36	1.6	42	1.1	137	1	33	0.9	41	1.3	58	1.4	49	1.2	181
During the past 12 months, how often have you bet/gambled, even casually, for money or valuables in the following ways:																															
Lottery (scratch cards, numbers, etc.)	Not at all	83	1,891	80.2	2,458	83.5	2,232	82.4	1,845	82.2	8,426	83.4	2,549	80.8	2,954	83.8	2,906	85.4	2,188	83.2	10,597	85	2,660	85.2	3,712	87.4	3,794	87.4	3,030	86.3	13,196
	Less than once a month	13.2	300	15.3	469	12.7	339	13.4	300	13.7	1,408	13	396	15.4	564	13.1	455	11.3	289	13.4	1,704	11.3	353	12	523	10.2	444	10	345	10.9	1,665
	1 to 3 times a month	2.9	67	3.5	107	2.8	75	2.8	62	3	311	2.9	88	2.9	107	2.1	72	2	50	2.5	317	2.6	81	2.4	106	1.6	71	1.6	57	2.1	315
	More than 3 times a month	0.8	19	1	31	1	27	1.4	32	1.1	109	0.8	24	0.8	31	1	33	1.3	34	1	122	1.1	34	0.4	18	0.8	33	1	34	0.8	119
During the past 12 months, how often have you bet/gambled, even casually, for money or valuables in the following ways:																															
Sporting events or sports pools	Not at all	88.2	1,978	82.9	2,533	82.6	2,204	84.4	1,888	84.3	8,603	89.4	2,721	85.4	3,122	85.6	2,961	86.7	2,213	86.7	11,017	90.8	2,832	90.1	3,933	89.7	3,882	89.9	3,110	90.1	13,757
	Less than once a month	6.8	153	11.5	350	11.8	314	9.9	221	10.2	1,038	6.5	197	9.3	341	9.9	343	8.7	221	8.7	1,102	4.9	153	6.5	282	6.5	283	5.8	202	6	920
	1 to 3 times a month	2.6	58	3.3	100	3.6	95	3.7	83	3.3	336	2.2	67	3.5	129	2.9	102	2.7	68	2.9	366	2	62	2.1	92	2.5	108	2.2	77	2.2	339
	More than 3 times a month	2.4	53	2.4	73	2	54	2.1	46	2.2	226	1.9	59	1.8	65	1.6	54	2	50	1.8	228	2.3	71	1.4	59	1.2	54	2	70	1.7	254
During the past 12 months, how often have you bet/gambled, even casually, for money or valuables in the following ways:																															
Online (Internet) gambling	Not at all	97.8	2,212	96.9	2,966	95.5	2,550	95.8	2,149	96.5	9,877	97.9	2,985	96.8	3,533	96.3	3,327	95.2	2,434	96.6	12,279	97.3	3,036	97.3	4,226	96.4	4,182	95.3	3,294	96.6	14,738
	Less than once a month	1.3	29	1.6	49	2.4	63	1.9	42	1.8	183	1	29	2	74	2.1	71	2.5	65	1.9	239	1.4	45	1.6	70	1.9	83	2	68	1.7	266
	1 to 3 times a month	0.4	9	0.9	27	1.2	32	1.2	26	0.9	94	0.4	11	0.5	17	0.8	29	1.1	27	0.7	84	0.5	15	0.6	24	1	42	1.2	42	0.8	123
	More than 3 times a month	0.5	12	0.7	20	1	26	1.2	26	0.8	84	0.8	24	0.7	26	0.8	28	1.2	30	0.8	108	0.8	25	0.6	25	0.7	29	1.5	52	0.9	131
During the past 12 months, how often have you bet/gambled, even casually, for money or valuables in the following ways:																															
Personal skill games (such as pool, darts, coin tossing, video games)	Not at all	83.9	1,877	80.2	2,461	81.7	2,186	86.7	1,943	82.8	8,467	85	2,574	80.4	2,941	83.1	2,874	85.5	2,183	83.3	10,572	86.2	2,680	85.6	3,733	84.8	3,681	88.3	3,056	86.1	13,150
	Less than once a month	8.8	197	12.4	380	11.5	308	7.8	174	10.4	1,059	8.2	249	11.6	426	10.4	358	8.9	226	9.9	1,259	6.7	208	9.2	399	9.4	406	6.9	240	8.2	1,253
	1 to 3 times a month	2.7	60	4.8	148	4.1	109	3.2	71	3.8	388	2.6	80	4	147	3.7	127	3.3	84	3.4	438	2.5	77	2.8	123	3.4	147	2.6	89	2.9	436
	More than 3 times a month	4.6	103	2.5	78	2.8	74	2.4	54	3	309	4.2	127	3.9	143	2.9	99	2.3	59	3.4	428	4.6	144	2.4	105	2.4	105	2.2	77	2.8	431
During the past 12 months, how often have you bet/gambled, even casually, for money or valuables in the following ways:																															
Bet/gambled in some other way	Not at all	93.9	2,091	87.2	2,653	86.2	2,293	88.6	1,982	88.7	9,019	92.8	2,798	88.3	3,214	87	3,002	86.9	2,208	88.7	11,222	93.4	2,897	90.8	3,946	90.1	3,899	90.2	3,112	91	13,854
	Less than once a month	4.1	91	9	274	9.8	261	7.7	172	7.9	798	5.6	168	8.5	309	9.2	319	8.6	219	8	1,015	5.2	160	6.5	284	6.9	299	6.1	211	6.3	954
	1 to 3 times a month	1.1	24	2.4	74	2.3	62	2.1	48	2	208	0.8	24	2.1	75	2.6	88	2.4	61	2	248	1	30	1.7	73	1.9	83	1.7	57	1.6	243
	More than 3 times a month	0.9	20	1.3	40	1.7	44	1.6	35	1.4	139	0.8	25	1.1	41	1.2	40	2.1	54	1.3	160	0.5	16	0.9	41	1.1	46	2.1	71	1.1	174

Antisocial Behavior: Gambling (continued)

Question	Response	County 2017										County 2019										County 2021									
		6th		8th		10th		12th		Total		6th		8th		10th		12th		Total		6th		8th		10th		12th		Total	
		%	n	%	n	%	n	%	n	%	n	%	n	%	n	%	n	%	n	%	n	%	n	%	n	%	n	%	n	%	n
How many times (if any) have you, in your lifetime bet/gambled for money or anything of value?	0	76.6	1,738	59.9	1,825	57.1	1,524	58.2	1,303	62.5	6,390	77.9	2,370	63.6	2,323	59.6	2,059	59.9	1,532	65.2	8,284	80.5	2,526	70.6	3,099	64.7	2,814	64.6	2,245	69.6	10,684
	1-2	13.7	312	18.9	577	16.6	444	15.9	355	16.5	1,688	13.1	397	17.5	639	17.3	599	15	383	15.9	2,018	11.9	373	14.1	619	14.8	645	13.2	459	13.7	2,096
	3-5	4.8	110	9.4	285	11.4	304	10.2	228	9.1	927	4.5	138	8.6	313	10.2	354	9.7	247	8.3	1,052	3.7	116	6.8	299	9.2	398	9.1	317	7.4	1,130
	6-9	2.1	47	4.7	142	5.7	151	5.8	130	4.6	470	1.7	51	4	148	5.6	194	5.3	136	4.2	529	1.7	53	3.3	145	4.2	182	4.3	150	3.5	530
	10-19	0.9	20	3.8	117	4.3	116	4.8	107	3.5	360	1.4	42	3.2	117	3.8	131	5.1	131	3.3	421	1.2	39	2.8	125	3.5	152	4.1	143	3	459
	20-39	1	23	1.5	45	2.1	56	2	44	1.6	168	0.7	22	1.4	52	1.6	54	2.4	61	1.5	189	0.4	13	0.7	31	1.8	77	1.9	66	1.2	187
	40 or more	0.9	20	1.8	54	2.8	74	3.1	70	2.1	218	0.7	22	1.7	63	1.9	64	2.7	68	1.7	217	0.6	19	1.6	70	1.8	79	2.8	96	1.7	264
In the past 30 days, have you bet/gambled for money or anything of value?	Yes	5.7	130	11	334	12.1	323	11.2	250	10.2	1,037	5.9	181	9.6	349	9.5	328	11.9	303	9.1	1,161	3.1	97	4.6	203	6.7	289	7.9	275	5.6	864
	No	94.3	2,142	89	2,698	87.9	2,340	88.8	1,975	89.8	9,155	94.1	2,870	90.4	3,294	90.5	3,127	88.1	2,244	90.9	11,535	96.9	3,028	95.4	4,177	93.3	4,049	92.1	3,195	94.4	14,449
Have you ever felt the need to:																															
Bet more and more money?	Yes	2.1	48	3.4	103	4.2	112	5.6	124	3.8	387	2.3	70	3.2	117	4.3	149	6.3	161	3.9	497	1.2	38	1.7	76	2.5	110	4.2	145	2.4	369
	No	97.9	2,194	96.6	2,907	95.8	2,537	94.4	2,107	96.2	9,745	97.7	2,956	96.8	3,508	95.7	3,292	93.7	2,376	96.1	12,132	98.8	3,089	98.3	4,302	97.5	4,219	95.8	3,323	97.6	14,933
Have you ever felt the need to:																															
Lie to important people (such as your family/ friends) about how much you gamble?	Yes	1.7	38	2.1	62	2.5	66	3.4	76	2.4	242	1.7	52	2	71	2.7	94	3.3	84	2.4	301	0.7	23	1.1	46	1.1	46	1.9	66	1.2	181
	No	98.3	2,173	97.9	2,941	97.5	2,567	96.6	2,147	97.6	9,828	98.3	2,946	98	3,547	97.3	3,328	96.7	2,442	97.6	12,263	99.3	3,101	98.9	4,318	98.9	4,279	98.1	3,393	98.8	15,091

Antisocial Behavior: Other Antisocial Behavior

Question	Response	County 2017										County 2019										County 2021									
		6th		8th		10th		12th		Total		6th		8th		10th		12th		Total		6th		8th		10th		12th		Total	
		%	n	%	n	%	n	%	n	%	n	%	n	%	n	%	n	%	n	%	n	%	n	%	n	%	n	%	n	%	n
How many times in the past 12 months have you:																															
Attacked someone with the idea of seriously hurting them?	0 times	95.8	2,281	95.2	2,991	96.1	2,610	96.7	2,191	95.9	10,073	96	2,970	95.6	3,536	96.8	3,388	96.7	2,494	96.2	12,388	94.9	2,906	94.4	4,133	96.2	4,187	97.2	3,388	95.7	14,614
	1 or 2 times	3.3	78	3.8	119	3.1	83	2.4	54	3.2	334	3.4	104	3.1	114	2.5	86	2.4	63	2.9	367	4.1	125	4.3	190	2.8	122	1.6	57	3.2	494
	3 to 5 times	0.4	10	0.6	20	0.3	9	0.2	5	0.4	44	0.4	11	0.7	26	0.3	12	0.6	16	0.5	65	0.6	18	0.7	29	0.5	21	0.5	18	0.6	86
	6 to 9 times	0.3	6	0.1	3	0.1	3	0.2	4	0.2	16	0	1	0.2	9	0.1	4	0.1	3	0.1	17	0.2	6	0.2	9	0.2	7	0.2	7	0.2	29
	10 to 19 times	0.1	2	0.1	2	0.1	4	0.1	2	0.1	10	0.1	4	0.1	4	0.1	3	0.1	2	0.1	13	0.1	3	0.1	3	0	2	0.1	5	0.1	13
	20 to 39 times	0	0	0	1	0	0	0	1	0	2	0.1	2	0	1	0	1	0	0	0	4	0.1	2	0.1	5	0	2	0.1	2	0.1	11
	40 or more times	0.1	3	0.2	7	0.3	8	0.4	9	0.3	27	0	1	0.2	8	0.2	6	0.1	2	0.1	17	0.1	3	0.2	7	0.2	10	0.2	8	0.2	28
How many times in the past 12 months have you:																															
Been arrested?	0 times	99.5	2,366	99	3,102	98.5	2,673	97.5	2,208	98.7	10,349	99.7	3,086	98.8	3,650	98.3	3,436	98.1	2,531	98.8	12,703	99.6	3,046	99.6	4,351	99.1	4,302	98.2	3,412	99.1	15,111
	1 or 2 times	0.4	9	0.7	22	0.8	23	1.8	41	0.9	95	0.2	7	0.8	30	1.3	45	1.3	33	0.9	115	0.3	9	0.3	14	0.7	29	0.9	32	0.6	84
	3 to 5 times	0	0	0.1	4	0.2	6	0.2	4	0.1	14	0	1	0.1	5	0.1	4	0.3	7	0.1	17	0	1	0	0	0.1	4	0.2	8	0.1	13
	6 to 9 times	0	0	0	1	0.1	4	0.2	4	0.1	9	0	0	0	0	0.1	4	0	0	0	4	0	1	0	1	0	1	0.2	7	0.1	10
	10 to 19 times	0	1	0	1	0	1	0	1	0	4	0	0	0	1	0	0	0	1	0	2	0	0	0	0	0	1	0.1	2	0	3
	20 to 39 times	0	0	0	0	0	0	0.1	2	0	2	0	0	0.1	2	0.1	2	0	0	0	4	0	0	0	0	0	2	0.1	3	0	5
	40 or more times	0	1	0.1	3	0.3	7	0.2	4	0.1	15	0	0	0.1	5	0.1	4	0.3	7	0.1	16	0	1	0	1	0.1	4	0.3	9	0.1	15
How many times in the past 12 months have you:																															
Been drunk or high at school?	0 times	99.7	2,365	98.1	3,073	93.2	2,527	87.7	1,983	94.9	9,948	99.8	3,081	97.2	3,581	91.1	3,185	86.8	2,234	94.1	12,081	99.8	3,053	98.9	4,323	95.9	4,164	91.6	3,176	96.6	14,716
	1 or 2 times	0.2	4	1.2	37	4	109	5.3	120	2.6	270	0.1	4	1.7	63	4.6	160	5.9	151	2.9	378	0	1	0.7	29	1.8	76	3.4	119	1.5	225
	3 to 5 times	0	1	0.3	9	1.1	29	2.3	51	0.9	90	0.1	2	0.4	14	1.7	60	2.5	65	1.1	141	0.1	4	0.2	8	0.8	34	1.5	53	0.6	99
	6 to 9 times	0	0	0.2	6	0.5	14	1.1	26	0.4	46	0	0	0.3	10	0.7	24	0.9	24	0.5	58	0	0	0	1	0.3	14	0.8	26	0.3	41
	10 to 19 times	0	1	0.1	2	0.2	5	1.2	27	0.3	35	0	0	0.2	7	0.5	19	1.2	32	0.5	58	0	0	0.1	3	0.3	14	0.5	18	0.2	35
	20 to 39 times	0	0	0.1	2	0.3	8	0.8	17	0.3	27	0	0	0.1	2	0.4	14	0.7	19	0.3	35	0	1	0	2	0.2	10	0.6	20	0.2	33
	40 or more times	0.1	2	0.1	3	0.7	19	1.7	38	0.6	62	0	0	0.2	8	0.9	33	1.9	50	0.7	91	0	0	0.1	3	0.6	28	1.6	54	0.6	85
How many times in the past 12 months have you:																															
Been suspended from school?	0 times	95.3	2,261	93.1	2,908	95.1	2,576	95	2,146	94.5	9,891	95.8	2,956	94.1	3,464	94.5	3,291	95.5	2,462	94.9	12,173	96.7	2,945	96.4	4,189	96.4	4,169	96.6	3,338	96.5	14,641
	1 or 2 times	3.4	80	5.5	172	3.7	99	3.7	84	4.2	435	3.2	98	4.2	154	4.3	151	3.4	88	3.8	491	2.5	77	2.9	125	2.6	114	2	70	2.5	386
	3 to 5 times	0.7	17	1	30	0.6	16	0.7	16	0.8	79	0.7	21	0.9	33	0.7	25	0.4	10	0.7	89	0.5	14	0.5	20	0.4	17	0.5	17	0.4	68
	6 to 9 times	0.2	5	0.2	6	0.3	8	0.2	5	0.2	24	0.1	4	0.3	12	0.3	9	0.3	7	0.2	32	0.1	4	0.1	5	0.2	9	0.3	11	0.2	29
	10 to 19 times	0.2	5	0.2	6	0.2	5	0	0	0.2	16	0.1	4	0.1	5	0.1	4	0.1	2	0.1	15	0.1	3	0	2	0.1	4	0.2	7	0.1	16
	20 to 39 times	0.1	3	0.1	2	0	1	0.1	3	0.1	9	0	0	0.2	6	0	0	0.2	4	0.1	10	0	1	0	1	0.1	5	0.1	4	0.1	11
	40 or more times	0.1	2	0	1	0.1	4	0.2	4	0.1	11	0.1	3	0.2	9	0.1	3	0.2	4	0.1	19	0	1	0.1	3	0.2	7	0.2	8	0.1	19

Antisocial Behavior: Other Antisocial Behavior (continued)

Question	Response	County 2017										County 2019										County 2021									
		6th		8th		10th		12th		Total		6th		8th		10th		12th		Total		6th		8th		10th		12th		Total	
		%	n	%	n	%	n	%	n	%	n	%	n	%	n	%	n	%	n	%	n	%	n	%	n	%	n	%	n	%	n
How many times in the past 12 months have you:																															
Sold illegal drugs?	0 times	99.8	2,360	99.2	3,096	96.9	2,631	94.8	2,144	97.8	10,231	100	3,076	98.6	3,625	97	3,376	95	2,447	97.8	12,524	99.8	3,036	99.8	4,331	98.6	4,238	96.9	3,355	98.8	14,960
	1 or 2 times	0.1	2	0.4	13	1.6	43	1.7	39	0.9	97	0	0	0.7	25	1.5	53	1.9	50	1	128	0	1	0.1	4	0.5	22	1.2	41	0.4	68
	3 to 5 times	0	1	0.1	4	0.6	16	1	23	0.4	44	0	0	0.2	9	0.5	18	0.9	24	0.4	51	0	1	0	1	0.2	10	0.7	25	0.2	37
	6 to 9 times	0	0	0.1	4	0.1	4	1	23	0.3	31	0	0	0.3	11	0.3	12	0.5	14	0.3	37	0	0	0	1	0.1	4	0.3	10	0.1	15
	10 to 19 times	0	1	0	0	0.1	4	0.4	10	0.1	15	0	0	0	1	0.1	5	0.5	13	0.1	19	0.1	2	0	1	0.1	5	0.3	11	0.1	19
	20 to 39 times	0	0	0.1	2	0.1	2	0.2	5	0.1	9	0	0	0	1	0.1	5	0.2	6	0.1	12	0	1	0	0	0.1	5	0.2	6	0.1	12
	40 or more times	0	0	0.1	2	0.5	14	0.8	17	0.3	33	0	0	0.1	4	0.4	13	0.9	22	0.3	39	0	0	0	1	0.3	12	0.4	13	0.2	26

School Climate And Safety: Bullying And Internet Safety

Question	Response	County 2017										County 2019										County 2021									
		6th		8th		10th		12th		Total		6th		8th		10th		12th		Total		6th		8th		10th		12th		Total	
		%	n	%	n	%	n	%	n	%	n	%	n	%	n	%	n	%	n	%	n	%	n	%	n	%	n	%	n	%	n
During the past 12 months, have you been bullied through texting and/or social media?	NO!	66.7	1,608	57.9	1,822	58.1	1,583	63.1	1,434	61.1	6,447	68.8	2,174	62.8	2,329	63.5	2,192	66.7	1,701	65.2	8,396	62.3	1,945	61.2	2,694	65.7	2,869	69.1	2,407	64.5	9,915
	no	21.3	513	24.7	777	27.4	747	25.4	576	24.8	2,613	20.8	658	24.2	899	24.7	853	23.3	595	23.3	3,005	23.1	722	26.3	1,158	24.6	1,073	21.4	745	24	3,698
	yes	8.8	212	12.5	394	10.9	297	8.7	198	10.4	1,101	8.1	256	9.5	351	9	311	7.1	180	8.5	1,098	11.1	347	10.4	456	7.8	341	7.6	264	9.2	1,408
	YES!	3.2	77	4.8	152	3.6	97	2.8	63	3.7	389	2.3	74	3.5	129	2.8	96	2.9	75	2.9	374	3.5	110	2.1	92	2	87	2	68	2.3	357
Have you stayed home from school this year because you were worried about being bullied?	NO!	82.3	1,978	77.6	2,438	74.5	2,028	77.5	1,759	77.8	8,203	80.8	2,550	76	2,809	78.1	2,700	78.7	2,009	78.3	10,068	77.4	2,401	74.3	3,256	76.9	3,351	79.4	2,760	76.8	11,768
	no	14.5	348	18	565	22.1	601	19.4	440	18.5	1,954	16.2	510	19.1	707	18.9	652	18.3	466	18.2	2,335	19.3	600	22	962	20.5	891	17.8	619	20.1	3,072
	yes	2.1	50	2.9	90	2.6	72	2	46	2.4	258	2.1	67	3.1	116	1.8	63	1.8	47	2.3	293	2.2	69	2.9	125	2	86	2	70	2.3	350
	YES!	1.1	27	1.6	50	0.8	22	1.1	24	1.2	123	0.9	29	1.7	63	1.2	42	1.2	31	1.3	165	1	32	0.8	37	0.6	28	0.8	28	0.8	125
Do adults at your school stop bullying when they see/hear it or when a student tells them about it?	NO!	8.4	196	13.4	417	15.4	412	16.9	380	13.6	1,405	10.3	318	18.2	663	21	717	20.6	523	17.5	2,221	13.5	410	18.9	819	23.2	1,002	30.7	1,062	21.7	3,293
	no	8.3	194	19.1	594	20.2	540	22.1	497	17.6	1,825	10.4	322	20.9	762	24	818	23.4	593	19.7	2,495	11.4	345	18.4	797	25.5	1,105	25.1	867	20.6	3,114
	yes	27.7	648	38.4	1,192	44	1,176	42.2	948	38.3	3,964	30.5	942	37.8	1,378	39.4	1,345	41.7	1,058	37.2	4,723	33.9	1,026	39.9	1,729	40	1,731	35.5	1,227	37.7	5,713
	YES!	55.6	1,298	29	902	20.4	547	18.7	421	30.6	3,168	48.7	1,503	23.1	842	15.6	534	14.3	362	25.6	3,241	41.1	1,245	22.9	991	11.3	490	8.6	298	20	3,024
Please state whether you have been bullied during the past 12 months.	No	69.1	1,643	67	2,099	74.3	2,010	79.6	1,801	72.1	7,553	70.7	2,231	72.1	2,656	77.3	2,672	81	2,073	74.9	9,632	74.4	2,310	78.9	3,467	84.1	3,688	85.9	2,996	81.1	12,461
	Yes, very rarely	17.1	406	15.4	482	13.2	358	11.3	256	14.3	1,502	15.9	501	13	478	13.3	458	9.6	246	13.1	1,683	12.9	402	11	484	8	352	7.2	251	9.7	1,489
	Yes, now and then	7.9	189	10.8	339	8	217	5.7	128	8.3	873	8	254	7.9	292	5.8	201	6.4	164	7.1	911	7.7	238	6.3	277	5.2	226	4.3	149	5.8	890
	Yes, several times per month	2.3	54	2.4	75	1.8	50	1.8	41	2.1	220	1.7	55	2.9	108	1.4	48	1.2	31	1.9	242	2	63	1.9	84	1.1	50	1.5	53	1.6	250
	Yes, several times per week	1.3	30	1.8	57	1.6	43	0.8	17	1.4	147	1.7	54	2	75	1.3	44	1	25	1.5	198	1	31	1	45	0.8	36	0.6	21	0.9	133
	Yes, almost daily	2.4	56	2.5	79	1.1	29	0.9	20	1.8	184	1.9	61	2	75	0.9	32	0.7	19	1.5	187	2	61	0.9	39	0.8	35	0.5	16	1	151

School Climate And Safety: Bullying And Internet Safety (continued)

Question	Response	County 2017										County 2019										County 2021									
		6th		8th		10th		12th		Total		6th		8th		10th		12th		Total		6th		8th		10th		12th		Total	
		%	n	%	n	%	n	%	n	%	n	%	n	%	n	%	n	%	n	%	n	%	n	%	n	%	n	%	n	%	n
If you have been bullied in any way in the past 12 months, where were you bullied? (Please note that in the 2021 PAYS, if a student marked that they had not been bullied in the past year to the question Please state whether you have been bullied during the past 12 months, they were coded as I was not bullied for this question.)	I was not bullied	66.9	1,631	66.3	2,105	73.3	2,009	78.5	1,797	70.9	7,542	72.1	2,223	72.8	2,653	78	2,646	82.2	2,078	75.9	9,600	77.4	2,382	80.8	3,531	85.3	3,725	87.1	3,025	82.8	12,663
	On school property	21.1	514	25.4	805	18.8	514	14.5	333	20.4	2,166	21.1	652	22.6	823	17.2	584	13.3	337	18.9	2,396	16	491	14.3	624	10.6	462	8	279	12.1	1,856
	At a school-sponsored event	1.8	44	3.7	117	3.5	95	2.8	65	3	321	1.4	43	2.8	102	2.9	98	3.2	81	2.6	324	1.2	37	1.4	63	2.2	94	2.7	94	1.9	288
	While going to or from school	6.1	149	4.7	149	2.6	71	1.9	43	3.9	412	6	185	3.7	136	2.4	83	1.8	46	3.6	450	4.5	137	2.6	113	1.6	72	1.7	60	2.5	382
	In the community	4.7	114	5.4	171	5.5	152	5.5	127	5.3	564	4.4	137	4.9	179	4.7	160	4.6	116	4.7	592	4.4	136	3.9	170	3.9	172	4.3	149	4.1	627
	At home	6.6	162	8.9	281	7.6	208	6.1	140	7.4	791	6.6	204	6.3	228	6.4	217	6.6	167	6.5	816	6.6	203	6.4	281	5.1	222	4.8	167	5.7	873
If you have been bullied in the past 12 months by other students, why were you bullied? (Please note the data reported here are of ALL students. Profile reports produced for PAYS report these data only of students who reported being bullied in the past year. Because these data are of ALL students, the numbers and percentages here will not align with the data presented in your profile report. Further note that in the 2021 PAYS, if a student marked that they had not been bullied in the past year to the question Please state whether you have been bullied during the past 12 months they were coded as I have not been made fun of by other students for this question.)	I have not been made fun of by other students	59.1	1,442	60.4	1,918	66.1	1,812	72.6	1,662	64.2	6,834	69.2	2,011	70.5	2,469	74.8	2,446	79.3	1,924	73.1	8,850	77.9	2,387	81.3	3,544	85.5	3,737	87.5	3,043	83.3	12,711
	I don't know why	11.9	290	10.9	345	8.1	222	5.9	136	9.3	993	13.4	390	9.9	346	7.2	236	6.3	152	9.3	1,124	8.8	270	6.1	267	4.4	193	3.3	116	5.5	846
	The color of my skin	1.7	42	3.4	109	2.6	70	2.1	49	2.5	270	1.9	56	2.3	80	2.4	79	2.2	53	2.2	268	1.7	52	1.1	50	1.1	46	1.1	39	1.2	187
	My religion	1.1	27	2.2	69	2.3	62	1.7	38	1.8	196	1.1	32	1.7	60	2.1	70	2.1	50	1.8	212	0.9	29	0.7	30	0.9	38	0.7	25	0.8	122
	My size (height, weight, etc.)	8.7	211	11.2	357	8.1	222	5.1	116	8.5	906	9.2	266	10.7	376	7.9	258	5.2	127	8.5	1,027	7.7	237	6.5	285	5.5	239	3.5	123	5.8	884
	My accent	0.9	21	1.5	48	0.8	23	0.8	18	1	110	0.7	20	0.8	28	0.9	30	0.8	20	0.8	98	0.7	20	0.5	20	0.6	25	0.3	11	0.5	76
	The country I was born in	0.7	16	1.2	39	1.1	29	0.6	14	0.9	98	0.9	26	1.2	42	0.8	25	0.9	23	1	116	0.7	20	0.7	29	0.5	24	0.4	15	0.6	88
	The country my family (parents, grandparents) was born in	1.5	36	2.4	75	1.3	35	0.9	20	1.6	166	1.1	33	1.5	53	1.3	41	1.2	30	1.3	157	0.7	22	0.7	32	0.8	33	0.6	21	0.7	108
	The way I look (clothing, hairstyle, etc.)	11	268	14.9	474	11.1	304	7	161	11.3	1,207	11.2	326	12.3	431	9.1	299	7.2	174	10.2	1,230	9	276	8.8	385	6.4	281	4.5	158	7.2	1,100
	How much money my family has or does not have	2.3	56	4	127	2.9	79	2	46	2.9	308	2	58	3	106	2.6	84	2.2	53	2.5	301	1.1	33	1.5	67	1.1	47	1.4	49	1.3	196
	My gender	1.8	43	2.7	85	1.5	42	1.4	33	1.9	203	1.7	48	1.8	63	1.4	47	1.6	38	1.6	196	2.6	79	2.1	90	1.6	71	1.4	48	1.9	288
	My grades or school achievement	3	72	4.9	156	3.9	106	2.7	62	3.7	396	3.2	94	4	139	3.9	127	3.1	76	3.6	436	2	60	1.9	84	1.8	80	1.6	55	1.8	279
	My social standing	3.4	82	7.8	249	5.6	153	4.9	112	5.6	596	2.3	68	5.9	206	4.7	153	5.2	125	4.6	552	2.5	78	3.5	153	3.4	149	3.3	115	3.2	495
	Social conflict	2.1	50	5.7	180	5.1	141	5.6	128	4.7	499	2.1	61	4.4	154	4.6	150	5.7	139	4.2	504	1.7	51	2.5	108	2.8	121	3.3	115	2.6	395
	My sexual-orientation	1.2	29	3	94	2.3	64	2.4	56	2.3	243	1.3	39	2.6	90	2.3	74	2.3	57	2.1	260	2.4	74	3.5	152	2.7	119	1.8	64	2.7	409
I have a disability (learning or physical disability)	0.9	22	1.6	50	1.2	33	1.6	36	1.3	141	1.1	32	1.5	52	1.7	55	1.4	34	1.4	173	0.8	23	1.1	48	1.1	48	1	34	1	153	
Some other reason	12.9	314	12.4	395	9.2	253	7.3	166	10.6	1,128	13.3	385	11.2	393	8.8	287	7.4	180	10.3	1,245	9.5	292	6.6	289	4.8	210	4.3	150	6.2	941	
If you were hurt or abused by another person in the past 12 months, how were you hurt or abused? (Please note that because this question did not include a response option for "not abused," these numbers and percentages reflect only students who reported past-year abuse.)	Physical injury	8.5	207	7.7	244	5.5	150	4.8	110	6.7	711	26.9	231	25.9	267	19.6	178	19.8	124	23.4	800	21.9	175	20	206	16.5	155	18	130	19.1	666
	Threats	6.8	165	7.6	242	5	138	4.1	93	6	638	22.4	192	21.5	222	19.9	181	17.9	112	20.7	707	25	200	24.5	252	23	217	20.7	150	23.4	819
	Emotional abuse, insults, name-calling	15.1	366	19	602	17.4	475	15.7	359	17	1,802	58.1	499	63.8	658	69.2	628	64.5	403	63.9	2,188	66.4	531	68.6	705	73.4	691	72.1	521	70.1	2,448
	Isolation from friends and family	1.3	32	3.4	107	3.8	105	4.1	93	3.2	337	7.1	61	9.5	98	17	154	19.2	120	12.6	433	8.4	67	11.8	121	15.9	150	21.6	156	14.1	494
	Control of what you were wearing	1.2	29	2	64	1.4	39	1.6	36	1.6	168	4.7	40	5.8	60	8.6	78	6.9	43	6.5	221	10.4	83	14.2	146	13.9	131	12.2	88	12.8	448
	Control with whom you socialized	1.5	37	3.1	97	2.8	76	3.3	75	2.7	285	4.9	42	9	93	14	127	16.6	104	10.7	366	8	64	14.7	151	17.8	168	19.6	142	15	525
	Other injury or abuse	3.7	89	2.6	83	2.2	59	2.8	63	2.8	294	11.5	99	8.2	85	10.7	97	13.3	83	10.6	364	11.6	93	9.7	100	9.7	91	13	94	10.8	378
In the past 12 months, did anyone when using technology ever try to get you to talk online about sex, look at sexual pictures, or do something else sexual?	Yes	7.2	165	20.2	611	26	681	26.3	584	20.1	2,041	7.2	217	17.6	634	26.8	903	27.9	702	19.6	2,456	7.8	237	15.4	670	22	955	24.5	846	17.8	2,708
	No	92.8	2,124	79.8	2,416	74	1,941	73.7	1,637	79.9	8,118	92.8	2,795	82.4	2,972	73.2	2,472	72.1	1,812	80.4	10,051	92.2	2,791	84.6	3,683	78	3,380	75.5	2,613	82.2	12,467

School Climate And Safety: School Violence

Question	Response	County 2017										County 2019										County 2021									
		6th		8th		10th		12th		Total		6th		8th		10th		12th		Total		6th		8th		10th		12th		Total	
		%	n	%	n	%	n	%	n	%	n	%	n	%	n	%	n	%	n	%	n	%	n	%	n	%	n	%	n	%	n
In the past 12 months, how often have you:																															
Been threatened to be hit or beaten up on school property?	Never	81.4	1,993	77.9	2,483	84.4	2,311	90.2	2,060	83	8,847	83.3	2,633	81.5	3,042	86.6	3,053	89.9	2,331	85	11,059	85.4	2,680	86.8	3,829	89.6	3,919	93.2	3,256	88.7	13,684
	Once	10.4	254	11	351	8	219	4.9	112	8.8	936	9.5	300	8.9	331	7.3	256	5.3	138	7.9	1,025	8.1	255	7.3	321	5.6	243	3.6	127	6.1	946
	2 or 3 times	5.2	128	6	192	4.4	121	3	68	4.8	509	4.5	142	6.2	233	3.9	138	3	79	4.5	592	4.3	134	3.9	174	2.8	121	1.9	68	3.2	497
	4 or 5 times	1.3	31	2.2	69	1.2	33	0.8	18	1.4	151	1.1	36	1.2	43	1	34	0.6	15	1	128	0.7	23	0.8	36	0.9	38	0.5	17	0.7	114
	6 to 9 times	0.5	12	0.8	27	0.4	10	0.1	3	0.5	52	0.4	12	0.5	19	0.4	14	0.1	3	0.4	48	0.4	12	0.3	12	0.3	14	0.1	5	0.3	43
	10 or more times	1.2	29	2.1	67	1.6	44	1	23	1.5	163	1.2	38	1.7	65	0.9	30	1.1	28	1.2	161	1.1	36	0.9	40	0.9	40	0.6	20	0.9	136
In the past 12 months, how often have you:																															
Been attacked and hit by someone or beaten up on school property?	Never	90.3	2,198	90.4	2,872	94.5	2,590	95.7	2,182	92.6	9,842	90.9	2,868	91.3	3,400	94.9	3,333	96.1	2,489	93.1	12,090	91.6	2,861	94.7	4,163	96.6	4,221	97.8	3,417	95.3	14,662
	Once	6.7	162	5.7	180	3.4	94	2.8	63	4.7	499	5.7	181	5.6	210	3.4	121	2.4	62	4.4	574	5.1	159	3.2	142	1.9	84	1.2	43	2.8	428
	2 or 3 times	2.1	50	2.5	81	1.3	35	0.9	21	1.8	187	2.1	67	1.7	63	1	35	0.6	15	1.4	180	2	63	1.3	59	0.8	35	0.3	10	1.1	167
	4 or 5 times	0.7	16	0.5	17	0.3	8	0.1	3	0.4	44	0.6	20	0.5	19	0.2	6	0.3	8	0.4	53	0.5	16	0.4	16	0.3	12	0.3	9	0.3	53
	6 to 9 times	0	0	0.3	10	0.1	2	0.1	2	0.1	14	0.3	8	0.2	7	0.2	6	0.1	3	0.2	24	0.3	10	0.1	4	0.1	5	0.1	5	0.2	24
	10 or more times	0.3	8	0.6	18	0.4	12	0.4	10	0.5	48	0.4	12	0.7	25	0.3	10	0.5	13	0.5	60	0.4	13	0.3	11	0.3	12	0.3	9	0.3	45
In the past 12 months, how often have you:																															
Been threatened by someone with a weapon on school property?	Never	97.4	2,365	95.7	3,045	97.4	2,666	97.1	2,210	96.8	10,286	97.3	3,060	96.3	3,581	96.8	3,397	97.6	2,528	96.9	12,566	97.5	3,042	97.7	4,283	96.9	4,226	97.6	3,406	97.4	14,957
	Once	2.1	50	3	96	1.5	42	1.9	43	2.2	231	1.9	61	2.7	99	1.9	68	1.2	30	2	258	1.7	52	1.5	67	1.9	81	1.3	47	1.6	247
	2 or 3 times	0.2	6	0.7	21	0.5	14	0.4	10	0.5	51	0.4	13	0.8	28	0.7	26	0.6	15	0.6	82	0.5	16	0.6	27	0.5	22	0.6	21	0.6	86
	4 or 5 times	0.1	3	0.3	8	0.2	5	0	1	0.2	17	0.2	5	0.1	4	0.2	8	0.2	6	0.2	23	0.2	5	0.1	5	0.2	8	0.1	3	0.1	21
	6 to 9 times	0	1	0.1	4	0	1	0.1	3	0.1	9	0	1	0	0	0.1	4	0.2	6	0.1	11	0	1	0	0	0.2	7	0.1	3	0.1	11
	10 or more times	0.1	2	0.3	8	0.3	9	0.4	10	0.3	29	0.2	5	0.2	7	0.2	6	0.2	6	0.2	24	0.2	5	0.1	4	0.3	15	0.3	11	0.2	35
In the past 12 months, how often have you:																															
Been attacked by someone with a weapon on school property?	Never	99.4	2,407	99	3,139	99.2	2,715	98.9	2,244	99.1	10,505	99.3	3,112	99	3,659	99.3	3,478	99	2,564	99.1	12,813	99	3,078	99.5	4,351	99.1	4,302	99	3,444	99.1	15,175
	Once	0.3	8	0.6	20	0.3	9	0.4	8	0.4	45	0.4	14	0.6	24	0.4	15	0.4	11	0.5	64	0.6	19	0.3	13	0.4	16	0.4	13	0.4	61
	2 or 3 times	0.2	4	0.2	6	0.1	3	0.2	4	0.2	17	0.2	5	0.1	3	0.2	6	0.2	5	0.1	19	0.3	8	0.1	4	0.1	5	0.2	6	0.2	23
	4 or 5 times	0	0	0	0	0.1	3	0.1	3	0.1	6	0	1	0.1	3	0	1	0.1	2	0.1	7	0	0	0	0	0.1	4	0.1	4	0.1	8
	6 to 9 times	0	0	0	1	0.1	2	0	1	0	4	0	0	0	1	0.1	2	0.1	3	0	6	0.1	2	0	0	0.1	5	0.1	4	0.1	11
	10 or more times	0.1	2	0.1	4	0.1	4	0.4	10	0.2	20	0.1	3	0.2	6	0.1	2	0.2	5	0.1	16	0.1	3	0.1	5	0.3	11	0.3	9	0.2	28
In the past 12 months have you been offered, given, or sold an illegal drug on school property?																															
How many times in the past 12 months have you been offered, given, or sold an illegal drug on school property?	Never	99.1	2,407	93.8	2,981	85.9	2,349	84	1,912	90.8	9,649	99.4	3,131	93.9	3,494	83.9	2,946	84.1	2,172	90.6	11,743	99.1	3,102	97.1	4,277	91.3	3,998	89.2	3,113	94.1	14,490
	1 or 2 times	0.8	20	4.7	148	9.6	262	9.6	219	6.1	649	0.6	19	4.4	163	9.4	330	9.5	246	5.8	758	0.7	21	2.3	103	5.5	240	6.6	229	3.8	593
	3 to 5 times	0	0	1	33	2.3	63	3.4	78	1.6	174	0	0	0.9	34	3.2	113	2.8	72	1.7	219	0.1	3	0.4	16	1.6	68	1.9	68	1	155
	6 to 9 times	0	0	0.1	3	0.5	14	0.7	17	0.3	34	0	0	0.3	10	0.9	30	1.2	30	0.5	70	0	1	0.1	4	0.5	20	0.7	25	0.3	50
	10 or more times	0.1	3	0.4	14	1.7	47	2.2	51	1.1	115	0	0	0.5	18	2.6	91	2.4	63	1.3	172	0.1	3	0.2	7	1.2	53	1.6	55	0.8	118

School Climate And Safety: School Violence (continued)

Question	Response	County 2017										County 2019										County 2021										
		6th		8th		10th		12th		Total		6th		8th		10th		12th		Total		6th		8th		10th		12th		Total		
		%	n	%	n	%	n	%	n	%	n	%	n	%	n	%	n	%	n	%	n	%	n	%	n	%	n	%	n	%	n	
How many times in your lifetime have you:																																
Brought a weapon (such as a handgun, knife, etc.) to school?	0 times	98.2	2,352	96.5	3,044	95.9	2,613	95.9	2,178	96.6	10,187	98.6	3,059	97.3	3,602	97	3,391	95.8	2,465	97.2	12,517	98	3,055	97.6	4,303	97.5	4,266	96.5	3,380	97.4	15,004	
	1 or 2 times	1.6	39	2.9	93	3.1	84	2.5	56	2.6	272	1.3	41	1.9	72	2.2	76	2.6	66	2	255	1.7	54	2.1	91	1.6	68	2	71	1.8	284	
	3 to 5 times	0.2	4	0.2	5	0.7	18	0.4	10	0.4	37	0	1	0.3	11	0.2	8	0.6	15	0.3	35	0.2	5	0.1	6	0.4	16	0.4	13	0.3	40	
	6 to 9 times	0	1	0.2	5	0.1	3	0.3	7	0.2	16	0.1	2	0.2	9	0.1	3	0.2	5	0.1	19	0	0	0	1	0.1	3	0.3	9	0.1	13	
	10 to 19 times	0	0	0.1	3	0	1	0.3	7	0.1	11	0	0	0	1	0.2	6	0.3	7	0.1	14	0	0	0.1	3	0.1	3	0.2	6	0.1	12	
	20 to 39 times	0	0	0	0	0	0	0	0	0	0	0	0	0	0.1	4	0	0	0	1	0	5	0	1	0	2	0	2	0.2	7	0.1	12
	40 or more times	0	0	0.1	4	0.3	7	0.6	13	0.2	24	0	1	0.1	4	0.3	12	0.5	14	0.2	31	0	1	0.1	3	0.4	16	0.4	15	0.2	35	
How many times in the last 30 days have you:																																
Brought a weapon (such as a handgun, knife, etc.) to school?	Never	99.7	2,371	99.5	3,109	98.9	2,682	98.6	2,221	99.2	10,383	99.9	3,083	99.3	3,666	99.1	3,452	98.7	2,524	99.3	12,725	99.6	3,101	99.7	4,393	99.3	4,345	98.9	3,459	99.4	15,298	
	1 or 2 times	0.2	4	0.3	10	0.5	14	0.5	12	0.4	40	0	1	0.4	16	0.3	12	0.5	13	0.3	42	0.3	8	0.2	11	0.3	12	0.4	14	0.3	45	
	3 to 5 times	0	1	0.1	2	0.1	4	0.2	4	0.1	11	0.1	2	0.1	4	0.1	2	0.2	5	0.1	13	0	1	0	1	0.1	5	0.3	12	0.1	19	
	6 to 9 times	0	0	0.1	2	0.1	4	0.3	6	0.1	12	0	0	0	1	0.2	6	0.1	3	0.1	10	0	1	0	1	0.1	6	0.2	6	0.1	14	
	10 or more times	0	1	0.1	3	0.3	9	0.4	10	0.2	23	0	0	0.1	5	0.3	10	0.4	11	0.2	26	0.1	2	0	2	0.1	6	0.2	8	0.1	18	

Mental Health Concerns and Suicide Risk

Question	Response	County 2017										County 2019										County 2021									
		6th		8th		10th		12th		Total		6th		8th		10th		12th		Total		6th		8th		10th		12th		Total	
		%	n	%	n	%	n	%	n	%	n	%	n	%	n	%	n	%	n	%	n	%	n	%	n	%	n	%	n	%	n
Did you ever feel so sad or hopeless almost every day for two weeks or more in a row that you stopped doing some usual activities?	Yes	11.4	261	16.1	488	21.9	583	23.6	531	18.2	1,863	14.8	444	18.5	672	24.8	842	27.3	692	21.1	2,650	18.3	548	25.2	1,085	29.1	1,252	33.6	1,156	26.9	4,041
	No	88.6	2,030	83.9	2,541	78.1	2,077	76.4	1,716	81.8	8,364	85.2	2,561	81.5	2,954	75.2	2,559	72.7	1,840	78.9	9,914	81.7	2,441	74.8	3,222	70.9	3,051	66.4	2,286	73.1	11,000
Did you ever seriously consider attempting suicide?	Yes	6.7	154	13.6	411	16.5	436	15.7	351	13.3	1,352	8.9	266	13.2	478	16.8	571	18.3	462	14.2	1,777	9.6	286	15.4	659	17.8	766	20.6	707	16.1	2,418
	No	93.3	2,129	86.4	2,610	83.5	2,210	84.3	1,887	86.7	8,836	91.1	2,720	86.8	3,139	83.2	2,819	81.7	2,063	85.8	10,741	90.4	2,686	84.6	3,627	82.2	3,533	79.4	2,720	83.9	12,566
Did you make a plan about how you would attempt suicide?	Yes	4.9	110	10.7	322	12.8	338	12.8	286	10.4	1,056	6.5	195	10.3	371	14.7	497	14.1	355	11.3	1,418	7.2	215	12	514	13.4	573	14.8	506	12.1	1,808
	No	95.1	2,154	89.3	2,691	87.2	2,310	87.2	1,945	89.6	9,100	93.5	2,789	89.7	3,234	85.3	2,891	85.9	2,165	88.7	11,079	92.8	2,751	88	3,760	86.6	3,700	85.2	2,913	87.9	13,124
How many times did you actually attempt suicide?	0 times	96.5	2,218	93.1	2,819	93	2,471	92.2	2,066	93.7	9,574	95.2	2,872	93.1	3,375	92.3	3,144	92	2,327	93.1	11,718	94.7	2,851	93	4,037	91.5	3,959	89.9	3,103	92.2	13,950
	1 time	2	45	3.5	106	3.1	83	4.2	94	3.2	328	2.6	79	3.6	132	4.1	139	3.9	99	3.6	449	3	91	4.1	176	4.4	190	5.1	176	4.2	633
	2 or 3 times	1.1	26	2.3	69	3	81	2.3	52	2.2	228	1.5	45	2.3	85	2.6	88	3.1	78	2.4	296	1.6	47	2.1	91	2.8	119	3.4	116	2.5	373
	4 or 5 times	0.2	4	0.5	16	0.4	10	0.6	13	0.4	43	0.4	11	0.5	18	0.7	23	0.6	14	0.5	66	0.2	7	0.5	23	0.8	33	1	33	0.6	96
	6 or more times	0.2	5	0.6	18	0.4	11	0.7	15	0.5	49	0.4	11	0.5	17	0.4	13	0.5	12	0.4	53	0.5	15	0.4	16	0.6	26	0.7	24	0.5	81
If you attempted suicide during the past 12 months, did any attempt result in an injury, poisoning or overdose that had to be treated by a doctor or nurse?	I did not attempt suicide during the past 12 months	80.7	1,794	83.1	2,481	82.4	2,158	80	1,767	81.7	8,200	81.8	2,424	84.1	3,017	82.6	2,794	83.5	2,096	83	10,331	78.8	2,322	82.6	3,536	82.2	3,524	82.2	2,810	81.6	12,192
	Yes	0.9	19	1.6	47	1.4	36	1.7	38	1.4	140	1.3	40	1.3	47	1.4	47	1.5	37	1.4	171	1.6	46	1.5	64	1.6	69	1.7	58	1.6	237
	No	18.5	411	15.4	459	16.2	424	18.3	405	16.9	1,699	16.8	499	14.6	524	16	540	15	377	15.6	1,940	19.7	580	15.9	683	16.1	692	16.1	552	16.8	2,507

Mental Health Concerns and Suicide Risk (continued)

Question	Response	County 2017										County 2019										County 2021									
		6th		8th		10th		12th		Total		6th		8th		10th		12th		Total		6th		8th		10th		12th		Total	
		%	n	%	n	%	n	%	n	%	n	%	n	%	n	%	n	%	n	%	n	%	n	%	n	%	n	%	n	%	n
How many times in the past 12 months have you:																															
Done anything to harm yourself (such as cutting, scraping, burning) as a way to relieve difficult feelings, or to communicate emotions that may be difficult to express verbally?	0 times	91.5	2,151	86.4	2,690	86.4	2,339	87.4	1,971	87.8	9,151	89.2	2,715	87.2	3,196	85	2,958	87.9	2,258	87.2	11,127	87.5	2,655	83.8	3,632	83.1	3,587	84.2	2,912	84.4	12,786
	1 or 2 times	6	141	7.3	228	5.8	157	6.1	138	6.4	664	6.4	194	6.8	250	6.3	220	6	154	6.4	818	7.4	226	6.8	296	6.4	276	6.4	220	6.7	1,018
	3 to 5 times	1.3	30	2.8	87	3	81	2.7	60	2.5	258	1.7	52	2.2	79	3.6	124	2.6	67	2.5	322	1.9	59	3.2	139	3.4	148	3.6	123	3.1	469
	6 to 9 times	0.4	9	1.3	41	1.2	33	1.6	35	1.1	118	1	29	1.2	43	1.4	50	0.9	23	1.1	145	1.2	35	1.5	67	1.8	77	1.7	60	1.6	239
	10 to 19 times	0.3	6	0.6	20	1.3	34	1.1	25	0.8	85	0.7	22	0.9	34	1.4	49	1.3	34	1.1	139	0.9	26	1.9	83	2	86	1.7	58	1.7	253
	20 to 39 times	0.1	2	0.6	20	0.7	20	0.5	12	0.5	54	0.4	12	0.6	23	0.7	25	0.6	15	0.6	75	0.4	13	1	44	1.3	54	1.1	38	1	149
	40 or more times	0.5	11	0.9	28	1.6	42	0.6	14	0.9	95	0.7	20	1.1	42	1.5	52	0.7	18	1	132	0.7	22	1.6	71	2	88	1.3	46	1.5	227

Transitions and Mobility, Sleep, Grief, and Stressful Events

Question	Response	County 2017										County 2019										County 2021									
		6th		8th		10th		12th		Total		6th		8th		10th		12th		Total		6th		8th		10th		12th		Total	
		%	n	%	n	%	n	%	n	%	n	%	n	%	n	%	n	%	n	%	n	%	n	%	n	%	n	%	n	%	n
In the past 12 months, have you or your family lived in a shelter, hotel, motel, car, campground, or someone else's home, etc. due to loss of housing, lack of money, or did not have another place to stay?	No	96.3	2,248	96.9	3,025	97.9	2,646	98.5	2,230	97.4	10,149	96.5	2,942	97.2	3,576	97.6	3,404	97.6	2,512	97.2	12,434	96.1	2,903	97.5	4,252	98.1	4,254	97.5	3,384	97.4	14,793
	Yes, but for less than a month	1.9	45	1.6	51	1	26	0.7	15	1.3	137	1.9	59	1.2	44	1	36	1	25	1.3	164	2.1	62	1.1	49	0.7	30	1.2	43	1.2	184
	Yes, but for more than a month	0.6	14	0.9	29	0.4	12	0.5	11	0.6	66	0.7	22	0.8	29	0.7	25	0.6	16	0.7	92	0.8	24	0.8	35	0.6	28	0.6	21	0.7	108
	Yes, for most of the year	1.2	27	0.6	18	0.7	18	0.4	8	0.7	71	0.8	25	0.8	31	0.6	22	0.8	20	0.8	98	1	31	0.6	26	0.6	24	0.7	24	0.7	105
In the past 12 months, did you ever live away from your parents or guardians because you were kicked out, ran away, or were abandoned?	Yes	3.3	78	4.8	148	6.3	171	7.5	168	5.4	565	2.4	72	4.1	151	6.1	212	5.9	151	4.6	586	1.8	54	3.4	149	4.5	197	6.6	229	4.1	629
	No	96.7	2,263	95.2	2,965	93.7	2,524	92.5	2,077	94.6	9,829	97.6	2,981	95.9	3,512	93.9	3,261	94.1	2,415	95.4	12,169	98.2	2,970	96.6	4,211	95.5	4,141	93.4	3,246	95.9	14,568
How many times have you changed homes in the past 12 months?	Never	83.7	1,931	86.5	2,673	88.4	2,383	91.1	2,057	87.4	9,044	84.6	2,531	87.9	3,182	88.6	3,065	91.7	2,349	88.1	11,127	85.6	2,486	88.7	3,759	90.8	3,886	91.9	3,175	89.4	13,306
	1	11.4	264	9.8	303	8.3	223	6.2	140	9	930	11.2	334	9	325	8.6	299	6	153	8.8	1,111	10.4	301	8.8	373	7.1	303	6.1	209	8	1,186
	2	2.6	61	2.1	64	2	53	1.4	31	2	209	2	61	1.7	62	1.5	53	1.6	41	1.7	217	2	58	1.7	70	1.3	55	1.2	42	1.5	225
	3 or more	2.3	52	1.6	49	1.4	38	1.3	29	1.6	168	2.2	65	1.4	50	1.3	44	0.8	20	1.4	179	2.1	60	0.9	37	0.8	36	0.8	27	1.1	160
How many times have you changed homes including the last 12 months, in the last three years?	Never	72.4	1,655	74.2	2,287	77.7	2,092	83.6	1,882	76.8	7,916	72.1	2,146	74	2,688	76.5	2,645	82.7	2,117	76	9,596	71.4	2,077	74.1	3,170	78.4	3,343	83.3	2,858	76.9	11,448
	1	17.3	396	15.9	490	14.3	385	10.7	240	14.6	1,511	18.6	555	17.4	631	15	520	11.5	294	15.8	2,000	19.4	565	18.2	778	14.9	637	10.8	370	15.8	2,350
	2	5.8	133	5.6	172	4.8	128	3.3	74	4.9	507	5.5	164	5	181	4.9	170	3.6	91	4.8	606	5	147	4.3	182	3.8	162	3.6	124	4.1	615
	3 or more	4.5	103	4.3	132	3.3	89	2.5	56	3.7	380	3.7	111	3.6	131	3.5	122	2.3	59	3.4	423	4.2	122	3.5	149	2.9	122	2.4	81	3.2	474
On an average school night, how many hours of sleep do you get?	4 or less hours	n/a	n/a	n/a	n/a	n/a	n/a	n/a	n/a	n/a	n/a	2.1	61	4.7	170	7.7	263	8.4	214	5.7	708	3.5	113	4.7	209	6.5	284	8	282	5.7	888
	5 hours	n/a	n/a	n/a	n/a	n/a	n/a	n/a	n/a	n/a	n/a	3.6	105	7.5	271	11.6	397	15.6	398	9.4	1,171	3.8	122	6.7	297	11.9	524	14.6	514	9.4	1,457
	6 hours	n/a	n/a	n/a	n/a	n/a	n/a	n/a	n/a	n/a	n/a	6.6	195	14.9	534	25.8	885	27.8	708	18.5	2,322	7.9	253	15.7	696	24.9	1,092	29.5	1,034	19.8	3,075
	7 hours	n/a	n/a	n/a	n/a	n/a	n/a	n/a	n/a	n/a	n/a	14.9	440	26.6	955	31.7	1,086	30.4	775	26	3,256	16.5	531	29.9	1,322	33	1,448	30.7	1,077	28.2	4,378
	8 hours	n/a	n/a	n/a	n/a	n/a	n/a	n/a	n/a	n/a	n/a	31.4	929	32.2	1,155	19	651	14.4	367	24.8	3,102	32.3	1,036	30.2	1,335	19.3	848	14.2	497	23.9	3,716
	9 hours	n/a	n/a	n/a	n/a	n/a	n/a	n/a	n/a	n/a	n/a	29.5	871	11.8	423	3.3	113	2.2	55	11.7	1,462	27	867	10.6	467	3.5	153	2.1	72	10	1,559
	10 or more hours	n/a	n/a	n/a	n/a	n/a	n/a	n/a	n/a	n/a	n/a	12	354	2.3	84	0.9	32	1.1	29	4	499	8.9	287	2.3	100	1	43	0.9	33	3	463

Transitions and Mobility, Sleep, Grief, and Stressful Events (continued)

Question	Response	County 2017										County 2019										County 2021									
		6th		8th		10th		12th		Total		6th		8th		10th		12th		Total		6th		8th		10th		12th		Total	
		%	n	%	n	%	n	%	n	%	n	%	n	%	n	%	n	%	n	%	n	%	n	%	n	%	n	%	n	%	n
In the last two weeks, how often have you felt tired or sleepy during the day?	Everyday	n/a	n/a	n/a	n/a	n/a	n/a	n/a	n/a	n/a	n/a	16	475	30.7	1,111	40.9	1,406	43.6	1,115	32.6	4,107	17.1	540	25.6	1,127	40.5	1,776	43.8	1,534	32.2	4,977
	Several times	n/a	n/a	n/a	n/a	n/a	n/a	n/a	n/a	n/a	n/a	28.8	856	33.4	1,207	37.3	1,280	38.7	990	34.4	4,333	29.6	939	35.1	1,546	36.3	1,593	37.6	1,314	34.9	5,392
	Twice	n/a	n/a	n/a	n/a	n/a	n/a	n/a	n/a	n/a	n/a	22.1	657	17.4	629	12	413	10.4	265	15.6	1,964	23.5	743	19.5	857	13.3	583	10.5	367	16.5	2,550
	Once	n/a	n/a	n/a	n/a	n/a	n/a	n/a	n/a	n/a	n/a	21.8	648	12.4	450	6.8	232	4.6	117	11.5	1,447	19.3	611	13.6	598	6.1	266	5.1	179	10.7	1,654
	Never	n/a	n/a	n/a	n/a	n/a	n/a	n/a	n/a	n/a	n/a	11.4	338	6.1	222	3	104	2.7	68	5.8	732	10.5	334	6.3	278	3.8	167	3	105	5.7	884
In the past 12 months, have any of your friends or family members close to you died?	Yes	n/a	n/a	n/a	n/a	n/a	n/a	n/a	n/a	n/a	n/a	37.1	1,103	33.2	1,204	33.5	1,139	29.4	745	33.5	4,191	35.5	1,056	31.6	1,368	32.8	1,422	32	1,102	32.8	4,948
	No	n/a	n/a	n/a	n/a	n/a	n/a	n/a	n/a	n/a	n/a	62.9	1,868	66.8	2,418	66.5	2,257	70.6	1,785	66.5	8,328	64.5	1,917	68.4	2,964	67.2	2,909	68	2,344	67.2	10,134
How many times have you? Worried that food at home would run out before your family got money to buy more?	Never	83.5	2,607	83.2	3,519	85.7	3,315	85.4	2,808	84.4	12,249	83.2	3,038	84.4	3,923	84	3,759	83.4	2,786	83.8	13,506	82.9	2,628	85	3,674	87.1	3,785	84.5	2,936	85.1	13,023
	I've done it, but not in the past year	8.5	265	7.8	328	7	271	6.5	213	7.4	1,077	9.4	342	7.6	351	7.6	339	7.6	253	8	1,285	10.1	320	8.3	357	8	348	8.6	299	8.6	1,324
	Less than once a month	2.9	89	3.7	157	2.9	112	2.8	93	3.1	451	2.9	106	3.3	152	3.2	144	3.2	107	3.2	509	2.7	86	3.5	152	2.3	100	3	103	2.9	441
	About once a month	2.1	64	1.9	81	1.9	73	1.9	64	1.9	282	1.8	65	2.1	99	2.3	105	2.3	78	2.2	347	1.8	58	1.4	62	1.3	58	1.8	62	1.6	240
	2 or 3 times a month	1.4	44	1.6	69	1.4	54	1.9	61	1.6	228	1.4	52	1.1	53	1.3	56	1.9	65	1.4	226	0.9	30	0.9	40	0.6	27	1.1	39	0.9	136
	Once a week or more	1.7	52	1.8	76	1.2	45	1.5	49	1.5	222	1.3	48	1.5	69	1.6	73	1.5	51	1.5	241	1.5	49	0.9	38	0.6	27	1	34	1	148
How many times have you? Skipped a meal because your family didn't have enough money to buy food?	Never	94.1	2,952	92.9	3,929	92.6	3,591	91.3	3,003	92.7	13,475	93.7	3,420	93.1	4,326	90.8	4,057	90.3	3,009	92	14,812	94.1	2,960	93.7	4,032	93.6	4,047	90.3	3,126	93	14,165
	I've done it, but not in the past year	2.9	92	3.2	136	3.1	120	3.5	116	3.2	464	3.4	124	3.1	144	4.3	194	4.3	143	3.8	605	3.2	100	3.6	153	3.7	160	5	174	3.9	587
	Less than once a month	1	31	1.4	61	1.7	67	1.4	47	1.4	206	1	37	1.6	76	1.7	77	2.2	72	1.6	262	1.2	37	1	41	1.3	55	2.1	73	1.4	206
	About once a month	0.7	22	0.9	38	0.9	34	1.3	42	0.9	136	0.7	25	0.8	36	1.1	49	0.9	30	0.9	140	0.5	16	0.6	27	0.6	24	1.1	37	0.7	104
	2 or 3 times a month	0.5	16	0.5	20	0.7	29	1.1	35	0.7	100	0.5	18	0.7	31	0.9	42	1.1	35	0.8	126	0.3	9	0.7	29	0.3	15	0.8	29	0.5	82
	Once a week or more	0.8	24	1.1	47	1	38	1.4	47	1.1	156	0.7	26	0.7	33	1.1	49	1.3	44	0.9	152	0.8	25	0.5	22	0.6	24	0.7	23	0.6	94

COVID19 Impacts

Question	Response	County 2017										County 2019										County 2021									
		6th		8th		10th		12th		Total		6th		8th		10th		12th		Total		6th		8th		10th		12th		Total	
		%	n	%	n	%	n	%	n	%	n	%	n	%	n	%	n	%	n	%	n	%	n	%	n	%	n	%	n	%	n
Select all of the following that you experienced during the COVID-19 pandemic. (Please note that only students who took the survey online were offered these questions.)	I or someone in my family was sick with COVID-19 or COVID-19 symptoms.	n/a	n/a	n/a	n/a	n/a	n/a	n/a	n/a	n/a	n/a	n/a	n/a	n/a	n/a	n/a	n/a	n/a	n/a	n/a	44	1,304	47.1	2,007	47.9	2,039	46.6	1,581	46.6	6,931	
	A family member or friend close to me died from COVID-19.	n/a	n/a	n/a	n/a	n/a	n/a	n/a	n/a	n/a	n/a	n/a	n/a	n/a	n/a	n/a	n/a	n/a	n/a	n/a	10.2	303	11	467	11.5	488	11.4	385	11	1,643	
	One or more people living in my home lost their job.	n/a	n/a	n/a	n/a	n/a	n/a	n/a	n/a	n/a	n/a	n/a	n/a	n/a	n/a	n/a	n/a	n/a	n/a	n/a	6.1	180	8.2	349	8.2	350	9.5	323	8.1	1,202	
	I felt more anxious, nervous, worried, or angry than usual.	n/a	n/a	n/a	n/a	n/a	n/a	n/a	n/a	n/a	n/a	n/a	n/a	n/a	n/a	n/a	n/a	n/a	n/a	n/a	39.4	1,170	38.4	1,638	39.2	1,669	43.8	1,484	40.1	5,961	
	I felt more relaxed, comfortable, or rested than usual.	n/a	n/a	n/a	n/a	n/a	n/a	n/a	n/a	n/a	n/a	n/a	n/a	n/a	n/a	n/a	n/a	n/a	n/a	n/a	21.8	648	28	1,194	30.3	1,290	30	1,016	27.9	4,148	
	People in my home were arguing or physically fighting more than usual.	n/a	n/a	n/a	n/a	n/a	n/a	n/a	n/a	n/a	n/a	n/a	n/a	n/a	n/a	n/a	n/a	n/a	n/a	n/a	8.3	245	12.7	540	15.7	668	17.5	594	13.8	2,047	
	My family ate more meals together than usual.	n/a	n/a	n/a	n/a	n/a	n/a	n/a	n/a	n/a	n/a	n/a	n/a	n/a	n/a	n/a	n/a	n/a	n/a	n/a	n/a	35.6	1,056	40.2	1,714	39.6	1,685	38.2	1,296	38.7	5,751
	My family shared more quality time together than usual (such as playing games, exercising, talking, watching movies/tv).	n/a	n/a	n/a	n/a	n/a	n/a	n/a	n/a	n/a	n/a	n/a	n/a	n/a	n/a	n/a	n/a	n/a	n/a	n/a	58.8	1,744	56	2,387	51.7	2,199	50.3	1,705	54	8,035	
	I learned a new hobby or skill (such as cooking, crafts, gardening, physical activities, outdoor activities, puzzles, new language).	n/a	n/a	n/a	n/a	n/a	n/a	n/a	n/a	n/a	n/a	n/a	n/a	n/a	n/a	n/a	n/a	n/a	n/a	n/a	63.8	1,893	61.3	2,613	50.9	2,166	49.6	1,681	56.2	8,353	
	I played more online games with others than usual.	n/a	n/a	n/a	n/a	n/a	n/a	n/a	n/a	n/a	n/a	n/a	n/a	n/a	n/a	n/a	n/a	n/a	n/a	n/a	60	1,779	61.5	2,621	53.3	2,267	48.6	1,649	55.9	8,316	
None of these.	n/a	n/a	n/a	n/a	n/a	n/a	n/a	n/a	n/a	n/a	n/a	n/a	n/a	n/a	n/a	n/a	n/a	n/a	n/a	5.2	155	5.5	234	6.7	284	7.1	240	6.1	913		

Remote Learning Perceptions and Experiences (Of students reporting any remote learning in the 2020-2021 school year)

Question	Response	County 2017										County 2019										County 2021									
		6th		8th		10th		12th		Total		6th		8th		10th		12th		Total		6th		8th		10th		12th		Total	
		%	n	%	n	%	n	%	n	%	n	%	n	%	n	%	n	%	n	%	n	%	n	%	n	%	n	%	n	%	n
During the 2020-2021 school year, I attended classes:	Online all year	n/a	n/a	n/a	n/a	n/a	n/a	n/a	n/a	n/a	n/a	n/a	n/a	n/a	n/a	n/a	n/a	n/a	n/a	n/a	21	652	25.6	1,123	30.3	1,323	39.4	1,370	29.2	4,468	
	Online most of the year or most of each week	n/a	n/a	n/a	n/a	n/a	n/a	n/a	n/a	n/a	n/a	n/a	n/a	n/a	n/a	n/a	n/a	n/a	n/a	n/a	24.6	763	30.2	1,322	37.2	1,626	37.3	1,296	32.7	5,007	
	In-person at school most of the year or most of each week	n/a	n/a	n/a	n/a	n/a	n/a	n/a	n/a	n/a	n/a	n/a	n/a	n/a	n/a	n/a	n/a	n/a	n/a	n/a	38.1	1,182	33.2	1,453	25.5	1,113	18.3	636	28.6	4,384	
	In-person at school all year	n/a	n/a	n/a	n/a	n/a	n/a	n/a	n/a	n/a	n/a	n/a	n/a	n/a	n/a	n/a	n/a	n/a	n/a	n/a	15.1	469	10.3	451	6.2	271	4.4	152	8.8	1,343	
These questions ask about your experience when learning online during the past school year.																															
I missed spending time at school, learning with other students in person.	NO!	n/a	n/a	n/a	n/a	n/a	n/a	n/a	n/a	n/a	n/a	n/a	n/a	n/a	n/a	n/a	n/a	n/a	n/a	n/a	6.3	160	7.5	291	8	324	8.9	292	7.8	1,067	
	no	n/a	n/a	n/a	n/a	n/a	n/a	n/a	n/a	n/a	n/a	n/a	n/a	n/a	n/a	n/a	n/a	n/a	n/a	n/a	11.8	301	14	540	13.8	559	12.5	412	13.2	1,812	
	yes	n/a	n/a	n/a	n/a	n/a	n/a	n/a	n/a	n/a	n/a	n/a	n/a	n/a	n/a	n/a	n/a	n/a	n/a	n/a	38.2	977	43.5	1,680	44.7	1,805	42.9	1,414	42.7	5,876	
	YES!	n/a	n/a	n/a	n/a	n/a	n/a	n/a	n/a	n/a	n/a	n/a	n/a	n/a	n/a	n/a	n/a	n/a	n/a	n/a	43.8	1,119	35	1,355	33.5	1,353	35.7	1,175	36.4	5,002	
These questions ask about your experience when learning online during the past school year.																															
I missed spending time at school, learning with my teachers in person.	NO!	n/a	n/a	n/a	n/a	n/a	n/a	n/a	n/a	n/a	n/a	n/a	n/a	n/a	n/a	n/a	n/a	n/a	n/a	n/a	7.4	187	9.8	375	9.6	386	9.6	315	9.2	1,263	
	no	n/a	n/a	n/a	n/a	n/a	n/a	n/a	n/a	n/a	n/a	n/a	n/a	n/a	n/a	n/a	n/a	n/a	n/a	n/a	14.5	368	19.7	755	20.5	827	15.4	506	18	2,456	
	yes	n/a	n/a	n/a	n/a	n/a	n/a	n/a	n/a	n/a	n/a	n/a	n/a	n/a	n/a	n/a	n/a	n/a	n/a	n/a	38.3	974	42.7	1,637	42.8	1,723	43.5	1,426	42.1	5,760	
	YES!	n/a	n/a	n/a	n/a	n/a	n/a	n/a	n/a	n/a	n/a	n/a	n/a	n/a	n/a	n/a	n/a	n/a	n/a	n/a	39.9	1,014	27.8	1,067	27.1	1,092	31.4	1,029	30.7	4,202	
These questions ask about your experience when learning online during the past school year.																															
When learning online I understood my teacher's instructions.	NO!	n/a	n/a	n/a	n/a	n/a	n/a	n/a	n/a	n/a	n/a	n/a	n/a	n/a	n/a	n/a	n/a	n/a	n/a	n/a	10.7	272	14.2	546	16.9	680	16.4	538	14.9	2,036	
	no	n/a	n/a	n/a	n/a	n/a	n/a	n/a	n/a	n/a	n/a	n/a	n/a	n/a	n/a	n/a	n/a	n/a	n/a	n/a	22.1	562	28.9	1,110	32.1	1,293	31.5	1,036	29.2	4,001	
	yes	n/a	n/a	n/a	n/a	n/a	n/a	n/a	n/a	n/a	n/a	n/a	n/a	n/a	n/a	n/a	n/a	n/a	n/a	n/a	46.9	1,192	43.5	1,673	41.8	1,681	41.3	1,357	43.1	5,903	
	YES!	n/a	n/a	n/a	n/a	n/a	n/a	n/a	n/a	n/a	n/a	n/a	n/a	n/a	n/a	n/a	n/a	n/a	n/a	n/a	20.3	516	13.4	517	9.2	371	10.8	354	12.8	1,758	
These questions ask about your experience when learning online during the past school year.																															
I stayed focused when doing online school work.	NO!	n/a	n/a	n/a	n/a	n/a	n/a	n/a	n/a	n/a	n/a	n/a	n/a	n/a	n/a	n/a	n/a	n/a	n/a	n/a	12.5	317	24.6	945	32.3	1,300	34.5	1,132	27	3,694	
	no	n/a	n/a	n/a	n/a	n/a	n/a	n/a	n/a	n/a	n/a	n/a	n/a	n/a	n/a	n/a	n/a	n/a	n/a	n/a	26.9	681	35.8	1,376	36.5	1,467	34.8	1,141	34.1	4,665	
	yes	n/a	n/a	n/a	n/a	n/a	n/a	n/a	n/a	n/a	n/a	n/a	n/a	n/a	n/a	n/a	n/a	n/a	n/a	n/a	41.8	1,059	29.5	1,134	24.9	1,001	22.7	744	28.8	3,938	
	YES!	n/a	n/a	n/a	n/a	n/a	n/a	n/a	n/a	n/a	n/a	n/a	n/a	n/a	n/a	n/a	n/a	n/a	n/a	n/a	18.8	475	10.1	387	6.3	252	8	264	10.1	1,378	
These questions ask about your experience when learning online during the past school year.																															
My learning improved when my classes were taught online due to COVID-19.	NO!	n/a	n/a	n/a	n/a	n/a	n/a	n/a	n/a	n/a	n/a	n/a	n/a	n/a	n/a	n/a	n/a	n/a	n/a	n/a	26.5	669	37.4	1,438	40.5	1,629	43.4	1,422	37.7	5,158	
	no	n/a	n/a	n/a	n/a	n/a	n/a	n/a	n/a	n/a	n/a	n/a	n/a	n/a	n/a	n/a	n/a	n/a	n/a	n/a	43.9	1,106	39.5	1,516	40	1,609	34.6	1,135	39.3	5,366	
	yes	n/a	n/a	n/a	n/a	n/a	n/a	n/a	n/a	n/a	n/a	n/a	n/a	n/a	n/a	n/a	n/a	n/a	n/a	n/a	20.8	524	16.3	627	14.5	585	14.7	481	16.2	2,217	
	YES!	n/a	n/a	n/a	n/a	n/a	n/a	n/a	n/a	n/a	n/a	n/a	n/a	n/a	n/a	n/a	n/a	n/a	n/a	n/a	8.8	222	6.8	261	5	202	7.3	241	6.8	926	

Remote Learning Perceptions and Experiences (Of students reporting any remote learning in the 2020-2021 school year) (continued)

Question	Response	County 2017										County 2019										County 2021										
		6th		8th		10th		12th		Total		6th		8th		10th		12th		Total		6th		8th		10th		12th		Total		
		%	n	%	n	%	n	%	n	%	n	%	n	%	n	%	n	%	n	%	n	%	n	%	n	%	n	%	n	%	n	
These questions ask about your experience when learning online during the past school year.																																
I had a quiet space that I was able to use when doing online school work.	NO!	n/a	n/a	n/a	n/a	n/a	n/a	n/a	n/a	n/a	n/a	n/a	n/a	n/a	n/a	n/a	n/a	n/a	n/a	n/a	n/a	n/a	6	152	6.6	254	6.8	274	7.4	244	6.8	924
	no	n/a	n/a	n/a	n/a	n/a	n/a	n/a	n/a	n/a	n/a	n/a	n/a	n/a	n/a	n/a	n/a	n/a	n/a	n/a	n/a	n/a	12.4	313	12.4	476	11	444	10.7	353	11.6	1,586
	yes	n/a	n/a	n/a	n/a	n/a	n/a	n/a	n/a	n/a	n/a	n/a	n/a	n/a	n/a	n/a	n/a	n/a	n/a	n/a	n/a	n/a	44.5	1,125	50.6	1,945	52.8	2,127	51.4	1,689	50.3	6,886
	YES!	n/a	n/a	n/a	n/a	n/a	n/a	n/a	n/a	n/a	n/a	n/a	n/a	n/a	n/a	n/a	n/a	n/a	n/a	n/a	n/a	n/a	37.1	937	30.4	1,171	29.4	1,184	30.4	998	31.3	4,290
These questions ask about your experience when learning online during the past school year.																																
It was easy to use the online learning platform or website my school used for online classes.	NO!	n/a	n/a	n/a	n/a	n/a	n/a	n/a	n/a	n/a	n/a	n/a	n/a	n/a	n/a	n/a	n/a	n/a	n/a	n/a	n/a	9.9	250	10.7	409	10.7	430	10.7	351	10.6	1,440	
	no	n/a	n/a	n/a	n/a	n/a	n/a	n/a	n/a	n/a	n/a	n/a	n/a	n/a	n/a	n/a	n/a	n/a	n/a	n/a	n/a	n/a	17.9	452	18.4	704	15.8	633	16.6	544	17.1	2,333
	yes	n/a	n/a	n/a	n/a	n/a	n/a	n/a	n/a	n/a	n/a	n/a	n/a	n/a	n/a	n/a	n/a	n/a	n/a	n/a	n/a	n/a	43	1,084	46.5	1,782	51.9	2,085	50.4	1,651	48.4	6,602
	YES!	n/a	n/a	n/a	n/a	n/a	n/a	n/a	n/a	n/a	n/a	n/a	n/a	n/a	n/a	n/a	n/a	n/a	n/a	n/a	n/a	n/a	29.1	733	24.4	936	21.6	869	22.2	727	23.9	3,265
These questions ask about your experience when learning online during the past school year.																																
I had access to an internet connection in my home to participate in online learning.	NO!	n/a	n/a	n/a	n/a	n/a	n/a	n/a	n/a	n/a	n/a	n/a	n/a	n/a	n/a	n/a	n/a	n/a	n/a	n/a	n/a	2.3	57	2.5	94	2.3	94	2.7	90	2.5	335	
	no	n/a	n/a	n/a	n/a	n/a	n/a	n/a	n/a	n/a	n/a	n/a	n/a	n/a	n/a	n/a	n/a	n/a	n/a	n/a	n/a	n/a	3.4	84	2.6	101	2.6	106	3	98	2.9	389
	yes	n/a	n/a	n/a	n/a	n/a	n/a	n/a	n/a	n/a	n/a	n/a	n/a	n/a	n/a	n/a	n/a	n/a	n/a	n/a	n/a	n/a	36.7	921	45.3	1,732	44.8	1,799	42.7	1,400	43	5,852
	YES!	n/a	n/a	n/a	n/a	n/a	n/a	n/a	n/a	n/a	n/a	n/a	n/a	n/a	n/a	n/a	n/a	n/a	n/a	n/a	n/a	n/a	57.6	1,445	49.6	1,896	50.2	2,015	51.5	1,689	51.7	7,045
These questions ask about your experience when learning online during the past school year.																																
I had my own laptop, desktop computer, or other device for use for schoolwork .	NO!	n/a	n/a	n/a	n/a	n/a	n/a	n/a	n/a	n/a	n/a	n/a	n/a	n/a	n/a	n/a	n/a	n/a	n/a	n/a	n/a	5.5	139	5.1	194	4.7	187	4.3	141	4.8	661	
	no	n/a	n/a	n/a	n/a	n/a	n/a	n/a	n/a	n/a	n/a	n/a	n/a	n/a	n/a	n/a	n/a	n/a	n/a	n/a	n/a	n/a	8.4	211	8.6	329	6.7	269	5.3	175	7.2	984
	yes	n/a	n/a	n/a	n/a	n/a	n/a	n/a	n/a	n/a	n/a	n/a	n/a	n/a	n/a	n/a	n/a	n/a	n/a	n/a	n/a	n/a	30.8	779	39.1	1,496	39.8	1,596	37.6	1,233	37.4	5,104
	YES!	n/a	n/a	n/a	n/a	n/a	n/a	n/a	n/a	n/a	n/a	n/a	n/a	n/a	n/a	n/a	n/a	n/a	n/a	n/a	n/a	n/a	55.3	1,397	47.3	1,811	48.9	1,961	52.7	1,727	50.5	6,896