

2021 Pennsylvania Youth Survey

Empowering Communities to Develop Strategic Prevention Programming

Clearfield County

All Questions by Grade Report

Conducted by

Pennsylvania Commission on
Crime and Delinquency

Pennsylvania Department of
Drug and Alcohol Programs

Pennsylvania Department
of Education

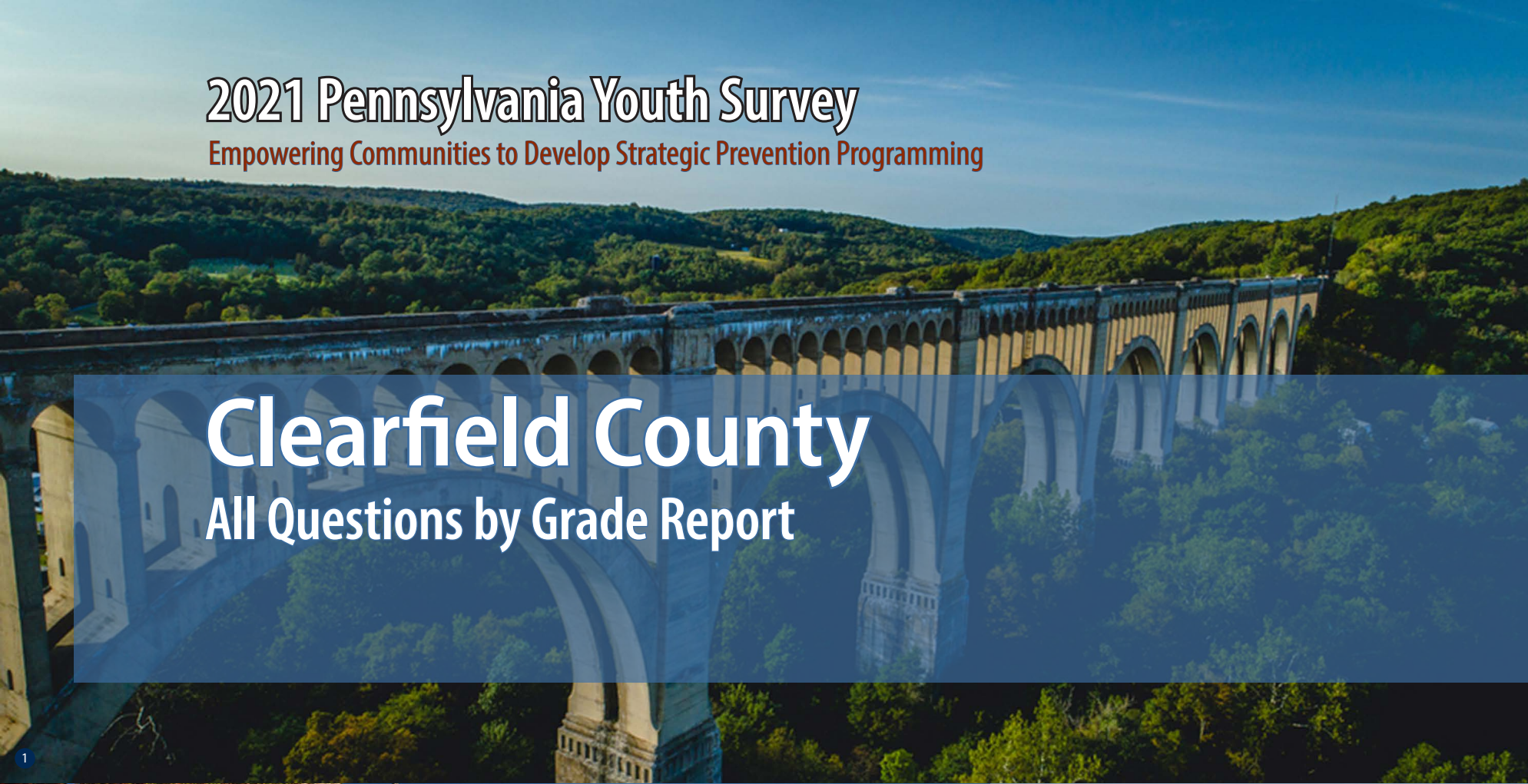

Funding provided by



About the cover photographs:

1. Historic Tunkhannock Viaduct (Nicholson). *Wyoming County, PA*
Credit: Jacob Boomsma/Shutterstock.com

2. State street, historical Harrisburg (Harrisburg). *Dauphin County, PA*
Credit: Ludmila Ruzickova/Shutterstock.com

3. Red barn and silo (Gettysburg). *Adams County, PA*
Credit: Jon Bilous/Shutterstock.com

4. Frosty morning. (*Red Clover*),
Credit: Ezdras Arroyo/Shutterstock.com

PAYS ALL QUESTIONS BY GRADE REPORT

This report provides full results from the 2021 Pennsylvania Youth Survey (PAYS). For each survey item included in the survey, this report presents data for each response option by grade (and for all grades combined).

This report allows you to see not only the percent of students who selected each response option but also the number of students. These counts allow for you to, for example, add the counts for 10th and 12th grade to calculate a percentage for high school students. PAYS sponsors — the Pennsylvania Commission on Crime and Delinquency, Department of Drug and Alcohol Programs, and the Pennsylvania Department of Education — are supplying these data with the hope of aiding in more complete prevention and wellness planning.

Notes to Consider Before Proceeding

This report shares data from the 2017, 2019, and 2021 PAYS administrations when data are available. If your county or district did not participate in one or more of these administrations, you will find “n/a” notations where relevant. Your full profile report also displays data from 2017, 2019, and 2021 when available.

Studies indicate that most young people are truthful in answering anonymous prevention-centered surveys such as

PAYS. To ensure valid survey results, the data here have made use of the same validity/honesty checks used in PAYS profile reports.

Data are displayed here when there are a minimum number of 25 responses at the grade level.

An overwhelming majority of these data focus on ALL students. There is only ONE instance in which the data here are reported of a subgroup of respondents — for the “Remote Learning Perceptions and Experiences” section. These remote learning items were only asked of students who indicated some form of remote learning during the COVID-19 pandemic.

If you need help reading, interpreting, or applying these data, please contact your local county drug and alcohol office or reach out to the Evidence-based Prevention and Intervention Support (EPIS) Center at:

<https://www.episcenter.psu.edu/index.php/paysquestion>

You will find the survey question data organized in the report in the following topic order:

- [Demographics](#)
- [Community Domain Risk Factors*](#)
- [Community Domain Protective Factors](#)
- [School Domain Risk Factors](#)
- [School Domain Protective Factors*](#)
- [Family Domain Risk Factors*](#)
- [Family Domain Protective Factors](#)
- [Peer-Individual Risk Factors*](#)
- [Peer-Individual Protective Factors](#)
- [ATOD Use and Access](#)
- [Antisocial Behavior](#)
- [School Climate And Safety](#)
- [Mental Health Concerns and Suicide Risk](#)
- [Transitions and Mobility, Sleep, Grief, and Stressful Events](#)
- [COVID19 Impacts](#)
- [Remote Learning Perceptions and Experiences](#)

* NOTE: TOPIC INCLUDES SYSTEMIC FACTORS IN ADDITION TO THE QUESTIONS WITHIN THE SCALE SCORE CALCULATION.

Demographics

Question	Response	County 2017										County 2019										County 2021									
		6th		8th		10th		12th		Total		6th		8th		10th		12th		Total		6th		8th		10th		12th		Total	
		%	n	%	n	%	n	%	n	%	n	%	n	%	n	%	n	%	n	%	n	%	n	%	n	%	n	%	n	%	n
How old are you?	10	0.6	5	0	0	0	0	0	0	0.2	5	0.6	5	0	0	0	0	0	0	0.2	5	0.4	3	0	0	0	0	0	0	0.1	3
	11	65.9	515	0	0	0	0	0	0	17.9	515	71.2	585	0	0	0	0	0	0	21.6	585	74.1	517	0	0	0	0	0	0	21.4	517
	12	32.5	254	0.1	1	0	0	0	0	8.9	255	28	230	0.6	5	0	0	0	0	8.7	235	24.8	173	0.7	5	0	0	0	0	7.4	178
	13	0.9	7	68.2	521	0	0	0	0	18.4	528	0.2	2	70.4	546	0	0	0	0	20.2	548	0.7	5	69.6	478	0	0	0	0	20	483
	14	0	0	30.4	232	0.1	1	0	0	8.1	233	0	0	28.4	220	0.3	2	0	0	8.2	222	0	0	29.5	203	0.7	4	0	0	8.6	207
	15	0	0	1.3	10	65.6	438	0	0	15.6	448	0	0	0.5	4	71.2	474	0	0	17.6	478	0	0	0.1	1	67.4	387	0	0	16.1	388
	16	0	0	0	0	32.3	216	0	0	7.5	216	0	0	0.1	1	27.6	184	0.4	2	6.9	187	0	0	0	0	30.8	177	0.4	2	7.4	179
	17	0	0	0	0	1.9	13	66.5	438	15.7	451	0	0	0	0	0.9	6	72.8	327	12.3	333	0	0	0	0	1	6	74.1	335	14.1	341
	18	0	0	0	0	0	0	32.3	213	7.4	213	0	0	0	0	0	0	26.3	118	4.3	118	0	0	0	0	0	0	24.6	111	4.6	111
	19 or older	0	0	0	0	0	0	1.2	8	0.3	8	0	0	0	0	0	0	0.4	2	0.1	2	0	0	0	0	0	0	0.9	4	0.2	4
What grade are you in?	6th	100	781	0	0	0	0	0	0	27.2	781	100	822	0	0	0	0	0	0	30.3	822	100	698	0	0	0	0	0	0	29	698
	7th	0	0	0	0	0	0	0	0	0	0	0	0	0	0	0	0	0	0	0	0	0	0	0	0	0	0	0	0	0	
	8th	0	0	100	764	0	0	0	0	26.6	764	0	0	100	776	0	0	0	0	28.6	776	0	0	100	687	0	0	0	0	28.5	687
	9th	0	0	0	0	0	0	0	0	0	0	0	0	0	0	0	0	0	0	0	0	0	0	0	0	0	0	0	0	0	
	10th	0	0	0	0	100	668	0	0	23.3	668	0	0	0	0	100	666	0	0	24.5	666	0	0	0	0	100	574	0	0	23.8	574
	11th	0	0	0	0	0	0	0	0	0	0	0	0	0	0	0	0	0	0	0	0	0	0	0	0	0	0	0	0	0	
	12th	0	0	0	0	0	0	100	659	22.9	659	0	0	0	0	0	0	100	449	16.5	449	0	0	0	0	0	0	100	452	18.7	452
Are you of Hispanic, Latino, or Spanish origin?	No, not of Hispanic, Latino, or Spanish origin	96.6	648	94.9	691	95.6	630	98.2	642	96.3	2,611	96.2	685	95	700	94.7	622	96.6	429	95.5	2,436	93.7	606	94.9	632	96.6	547	96.8	429	95.3	2,214
	Yes, Mexican, Mexican Am., Chicano	0.9	6	1	7	1.1	7	0.3	2	0.8	22	1	7	1.1	8	1.5	10	0.9	4	1.1	29	2.6	17	2.3	15	1.2	7	0.5	2	1.8	41
	Yes, Puerto Rican	0.7	5	0.5	4	0.5	3	0.6	4	0.6	16	1.1	8	0.8	6	1.2	8	0.9	4	1	26	0.5	3	0.9	6	0.5	3	1.1	5	0.7	17
	Yes, Cuban	0.1	1	0.1	1	0.9	6	0	0	0.3	8	0	0	0.3	2	0	0	0.5	2	0.2	4	0.8	5	0.5	3	0.4	2	0.5	2	0.5	12
	Yes, another Hispanic, Latino, or Spanish origin	1.6	11	3.4	25	2	13	0.9	6	2	55	1.7	12	2.8	21	2.6	17	1.1	5	2.2	55	2.5	16	1.5	10	1.2	7	1.1	5	1.6	38
What is your race?	White, Caucasian	85.4	667	91.1	696	96.7	646	98	646	92.4	2,655	93.5	662	94.2	701	96.9	635	98	438	95.4	2,436	92.9	601	94.9	639	96.3	548	97.1	435	95.1	2,223
	Black, African American	2.3	18	1.7	13	1.5	10	2.1	14	1.9	55	1.7	12	3.9	29	3.1	20	0.4	2	2.5	63	2.9	19	3.1	21	2.8	16	2.2	10	2.8	66
	American Indian or Alaska Native	5.2	41	5.5	42	2.5	17	1.7	11	3.9	111	5.4	38	5.8	43	3.1	20	1.8	8	4.3	109	6.3	41	4.8	32	4.2	24	2.5	11	4.6	108
	Asian Indian, Japanese, Native Hawaiian, Chinese, Korean, Guamanian or Chamorro, Filipino, Vietnamese, Samoan, Other Asian, Other Pacific Islander	1.5	12	2.5	19	1.8	12	1.1	7	1.7	50	1.6	11	1.7	13	1.7	11	1.6	7	1.6	42	3.2	21	2.2	15	3	17	2	9	2.7	62
Are you?	Female	51.1	385	53	396	50.4	328	51.1	329	51.4	1,438	50.3	401	51.5	387	51.3	334	49.4	217	50.7	1,339	45	310	46	314	48.9	278	47.1	212	46.6	1,114
	Male	48.9	368	47	351	49.6	323	48.9	315	48.6	1,357	49.7	397	48.5	365	48.7	317	50.6	222	49.3	1,301	52.5	362	50	341	48.2	274	49.8	224	50.3	1,201
	Other	0	0	0	0	0	0	0	0	0	0	0	0	0	0	0	0	0	0	0	0	2.5	17	4	27	2.8	16	3.1	14	3.1	74

Demographics (continued)

Question	Response	County 2017										County 2019										County 2021									
		6th		8th		10th		12th		Total		6th		8th		10th		12th		Total		6th		8th		10th		12th		Total	
		%	n	%	n	%	n	%	n	%	n	%	n	%	n	%	n	%	n	%	n	%	n	%	n	%	n	%	n	%	n
Think of where you live most of the time. Which of the following people live there with you?	Mother	86.6	676	87.4	668	88.6	592	86.8	572	87.3	2,508	88.9	705	88.7	673	86.9	575	87.4	388	88.1	2,341	89.5	619	85.1	583	88.8	508	88.2	397	87.8	2,107
	Stepmother	5.8	45	4.7	36	5.1	34	2.9	19	4.7	134	7.1	56	6.5	49	4.8	32	4.5	20	5.9	157	5.3	37	7.9	54	4.9	28	5.6	25	6	144
	Foster mother	0.6	5	0.5	4	0.3	2	0.3	2	0.5	13	0.6	5	0.4	3	0.9	6	0.5	2	0.6	16	1.2	8	1.2	8	0.9	5	0.7	3	1	24
	Grandmother	12	94	7.7	59	6.7	45	7.6	50	8.6	248	11.6	92	10.8	82	8.2	54	5.9	26	9.6	254	13.6	94	10.9	75	7.5	43	7.1	32	10.2	244
	Aunt	3.8	30	2.6	20	2.4	16	1.1	7	2.5	73	4	32	4.1	31	2.1	14	1.1	5	3.1	82	3.6	25	3.1	21	1.7	10	1.3	6	2.6	62
	Father	67.6	528	66.8	510	65.3	436	66.3	437	66.5	1,911	69.1	548	66.8	507	65.1	431	66	293	66.9	1,779	67.9	470	71.7	491	69.1	395	68.9	310	69.4	1,666
	Stepfather	16	125	15.3	117	16.5	110	14.9	98	15.7	450	13.7	109	17.9	136	16.2	107	14.4	64	15.7	416	14.5	100	14.3	98	13.1	75	13.1	59	13.8	332
	Foster father	0.6	5	0.4	3	0.1	1	0.2	1	0.3	10	0.5	4	0.5	4	0.8	5	0.2	1	0.5	14	0.7	5	1	7	0.5	3	0.9	4	0.8	19
	Grandfather	9	70	5.8	44	4.9	33	3.8	25	6	172	8.8	70	8	61	4.7	31	4.3	19	6.8	181	9.5	66	7.6	52	4	23	3.8	17	6.6	158
	Uncle	2.6	20	2.2	17	2.4	16	1.4	9	2.2	62	3.4	27	3.2	24	1.4	9	1.1	5	2.4	65	4.6	32	2.5	17	2.4	14	1.1	5	2.8	68
	Other Adults	3.3	26	2.2	17	1.8	12	3.9	26	2.8	81	4	32	2.9	22	2	13	2.9	13	3	80	2.7	19	1.5	10	2.1	12	0.9	4	1.9	45
	Older sister(s)	25	195	23.2	177	19.5	130	14.3	94	20.8	596	26	206	24.4	185	18.4	122	15.8	70	21.9	583	23.1	160	22.5	154	19.2	110	12.2	55	20	479
	Younger sister(s)	26.8	209	29.1	222	28.4	190	26.6	175	27.7	796	26.9	213	26.7	203	29.3	194	26.6	118	27.4	728	27.2	188	26.9	184	28.3	162	28.7	129	27.6	663
	Older stepsister(s)	2.4	19	2.7	21	1.9	13	0.5	3	1.9	56	5	40	2.4	18	2.1	14	0.7	3	2.8	75	3	21	5	34	1.2	7	1.6	7	2.9	69
	Younger stepsister(s)	2.4	19	2	15	1.3	9	2	13	1.9	56	2.4	19	2.2	17	2.7	18	1.1	5	2.2	59	3	21	2.9	20	2.6	15	2.7	12	2.8	68
	Older brother(s)	28.7	224	29.7	227	21.9	146	19	125	25.1	722	26.7	212	26.7	203	27	179	20	89	25.7	683	27.5	190	25.5	175	22.4	128	15.8	71	23.5	564
	Younger brother(s)	25.6	200	26.4	202	32.5	217	27.3	180	27.8	799	26.7	212	28.1	213	28.5	189	30	133	28.1	747	26.6	184	26.6	182	27.3	156	27.3	123	26.9	645
	Older stepbrother(s)	3.1	24	2.2	17	2.2	15	0.6	4	2.1	60	3.9	31	3.3	25	1.4	9	1.4	6	2.7	71	2.3	16	3.8	26	1.9	11	1.1	5	2.4	58
Younger stepbrother(s)	1.9	15	2.7	21	2.4	16	2	13	2.3	65	2.8	22	1.3	10	2.7	18	1.4	6	2.1	56	2	14	3.1	21	1.6	9	2.2	10	2.3	54	
Other children	3.6	28	3	23	3	20	5.2	34	3.7	105	3.7	29	4.3	33	3.3	22	4.7	21	4	105	2.9	20	3.1	21	2.8	16	1.3	6	2.6	63	
What is the language you use most often at home?	English	98.7	740	98.8	735	98.8	652	99.8	649	99	2,776	99.2	771	99.9	756	99.1	645	99.3	441	99.4	2,613	99.6	684	98.1	667	99.1	565	98.7	445	98.9	2,361
	Spanish	0.3	2	0.3	2	0.6	4	0	0	0.3	8	0.1	1	0.1	1	0.3	2	0.2	1	0.2	5	0.1	1	0.4	3	0.5	3	0.7	3	0.4	10
	Another language	1.1	8	0.9	7	0.6	4	0.2	1	0.7	20	0.6	5	0	0	0.6	4	0.5	2	0.4	11	0.3	2	1.5	10	0.4	2	0.7	3	0.7	17

Community Domain Risk Factor: Laws and Norms Favorable Toward Drug Use

Question	Response	County 2017										County 2019										County 2021									
		6th		8th		10th		12th		Total		6th		8th		10th		12th		Total		6th		8th		10th		12th		Total	
		%	n	%	n	%	n	%	n	%	n	%	n	%	n	%	n	%	n	%	n	%	n	%	n	%	n	%	n	%	n
If a kid drank some beer, wine, or hard liquor (for example, vodka, whiskey, gin, or rum) in your neighborhood, would he or she be caught by the police?	NO!	8.8	53	22.8	163	27.6	177	31.8	202	22.9	595	11.8	67	20.6	140	30.8	191	35	150	23.8	548	10.2	56	17.6	106	27.2	143	32	135	21	440
	no	30.5	184	44.7	319	54.4	349	55	349	46.3	1,201	27.8	158	46.5	317	51	317	53.1	228	44.4	1,020	26.5	145	47.5	286	49.8	262	51.2	216	43.3	909
	yes	27.5	166	19.9	142	12.9	83	8	51	17	442	31.2	177	21.6	147	12.9	80	9.3	40	19.3	444	36.5	200	22.3	134	17.9	94	12.3	52	22.9	480
	YES!	33.2	200	12.6	90	5	32	5.2	33	13.7	355	29.2	166	11.3	77	5.3	33	2.6	11	12.5	287	26.8	147	12.6	76	5.1	27	4.5	19	12.8	269
If a kid used marijuana in your neighborhood, would he or she be caught by the police?	NO!	7.4	45	20.1	144	28.8	185	34.1	216	22.7	590	8.9	51	19	130	30.4	189	38.3	165	23.2	535	7.3	40	16.1	96	26.5	139	32.1	135	19.6	410
	no	22	134	38	273	49.4	317	48.7	309	39.7	1,033	22.8	130	39.7	272	47.2	293	48.5	209	39.2	904	22.8	125	41.5	248	48.9	256	49.2	207	40	836
	yes	29.2	178	22.4	161	16.4	105	11	70	19.7	514	29.3	167	26.2	180	15.8	98	10	43	21.1	488	37.4	205	25.8	154	18.9	99	13.1	55	24.5	513
	YES!	41.4	252	19.5	140	5.5	35	6.2	39	17.9	466	38.9	222	15.2	104	6.6	41	3.2	14	16.5	381	32.5	178	16.6	99	5.7	30	5.7	24	15.8	331
How wrong would most adults (over 21) in your neighborhood think it was for kids your age to drink alcohol?	Not Wrong at All	5.1	31	2.4	17	5.1	33	9.6	61	5.5	142	2	11	5.1	35	6.1	38	7.2	31	5	115	4.4	24	6.4	39	8	42	10	42	7	147
	A Little Bit Wrong	3.6	22	12.7	91	20.5	132	34.4	218	17.8	463	4.4	25	10.8	75	23.1	144	33	142	16.7	386	7.3	40	15.5	94	24	126	30.1	126	18.4	386
	Wrong	15.5	95	30.1	215	39.6	255	32.4	205	29.6	770	19	107	30.2	209	35.4	221	36	155	30	692	21.7	119	28.7	174	33.5	176	35.1	147	29.3	616
	Very wrong	75.8	464	54.8	391	34.8	224	23.5	149	47.2	1,228	74.6	420	53.9	373	35.4	221	23.7	102	48.3	1,116	66.7	366	49.4	300	34.5	181	24.8	104	45.3	951
How wrong would most adults (over 21) in your neighborhood think it was for kids your age to smoke cigarettes?	Not Wrong at All	4.6	28	3.1	22	6.4	41	11	70	6.2	161	2.8	16	5.4	37	6.7	42	10	43	6	138	5.1	28	5.3	32	6.5	34	6.7	28	5.8	122
	A Little Bit Wrong	3.1	19	8.4	60	17.3	111	24.1	153	13.2	343	3	17	7.2	50	14.9	93	22.6	97	11.1	257	7.1	39	9.4	57	13.6	71	21.5	90	12.3	257
	Wrong	14.6	89	24.4	175	32.4	208	34.5	219	26.6	691	16	90	24.5	169	30.4	190	34.4	148	25.9	597	15.7	86	24.2	147	31.5	165	30.1	126	25	524
	Very wrong	77.7	473	64.1	459	43.8	281	30.3	192	54	1,405	78.1	439	62.9	434	48.1	301	33	142	57	1,316	72.1	395	61.1	371	48.4	253	41.6	174	56.9	1,193
How wrong would most adults (over 21) in your neighborhood think it was for kids your age to use marijuana?	Not Wrong at All	4.1	25	3.6	26	5.5	35	8.5	54	5.4	140	2.5	14	4.1	28	7.9	49	9.8	42	5.8	133	4.8	26	5.4	33	7.6	40	6.7	28	6.1	127
	A Little Bit Wrong	2	12	7.4	53	15	96	20.1	127	11.1	288	1.8	10	7.7	53	13.7	85	18.1	78	9.8	226	2.2	12	7.7	47	12	63	21.1	88	10	210
	Wrong	7.1	43	14.3	102	25.6	164	31	196	19.5	505	10.6	59	17.5	121	25.6	159	29.3	126	20.2	465	12.2	67	18.9	115	25.7	135	29.4	123	21	440
	Very wrong	86.8	526	74.7	534	54	346	40.3	255	64	1,661	85.2	476	70.7	488	52.8	328	42.8	184	64.2	1,476	80.8	442	67.9	412	54.7	287	42.8	179	62.9	1,320

Community Domain Risk Factor: Low Neighborhood Attachment

Question	Response	County 2017										County 2019										County 2021									
		6th		8th		10th		12th		Total		6th		8th		10th		12th		Total		6th		8th		10th		12th		Total	
		%	n	%	n	%	n	%	n	%	n	%	n	%	n	%	n	%	n	%	n	%	n	%	n	%	n	%	n	%	n
I like my neighborhood	NO!	7.4	46	9	64	10.9	70	9.7	62	9.2	242	7.8	46	8.4	58	11.8	73	10.1	44	9.5	221	5.4	30	8.5	51	8.7	46	9.9	42	8	169
	no	9.5	59	12.3	88	17.3	111	17.1	109	14	367	9.5	56	14.1	98	14.7	91	17.7	77	13.8	322	13	72	14.8	89	15.2	80	16.4	70	14.7	311
	yes	36.4	227	42	300	47.3	304	54.3	346	45	1,177	36.8	217	44.2	307	47.4	294	49.1	213	44.1	1,031	42.9	238	47.9	289	54	284	52.8	225	49.1	1,036
	YES!	46.7	291	36.8	263	24.6	158	18.8	120	31.8	832	45.9	271	33.3	231	26.1	162	23	100	32.7	764	38.7	215	28.9	174	22.1	116	20.9	89	28.2	594
I'd like to get out of my neighborhood	NO!	56.3	351	42.8	305	27.8	178	20.8	132	37	966	49.4	291	38.7	269	31.1	192	23.6	102	36.6	854	49.9	274	38.6	232	29.9	157	24.7	105	36.6	768
	no	27	168	32.1	229	35	224	34.5	219	32.2	840	31.1	183	34.5	240	34.8	215	34.4	149	33.7	787	31.5	173	36.9	222	33.7	177	33.2	141	34	713
	yes	9.1	57	13.9	99	22.7	145	29.3	186	18.7	487	10.4	61	16.1	112	21.5	133	25.6	111	17.9	417	12.2	67	15.5	93	26.7	140	25.9	110	19.5	410
	YES!	7.5	47	11.2	80	14.5	93	15.3	97	12.1	317	9.2	54	10.6	74	12.6	78	16.4	71	11.9	277	6.4	35	9	54	9.7	51	16.2	69	10	209
If I had to move, I would miss the neighborhood I now live in	NO!	9.4	59	10.8	77	14.5	93	12.4	79	11.8	308	9.3	54	11.8	82	16	99	12.2	53	12.3	288	7.5	41	10.2	62	12.2	64	11.7	50	10.3	217
	no	11.6	73	19.1	136	22.8	146	25.9	165	19.9	520	11.1	65	19	132	21.3	132	24.1	105	18.6	434	14	77	17.4	106	24	126	26.7	114	20	423
	yes	27.9	175	29.4	209	36.4	233	39.9	254	33.3	871	29.5	172	30.6	213	36.1	224	40.2	175	33.6	784	28.5	157	36.6	223	41.8	219	41.2	176	36.7	775
	YES!	51	320	40.6	289	26.3	168	21.7	138	35	915	50.1	292	38.6	269	26.6	165	23.4	102	35.5	828	50	275	35.8	218	21.9	115	20.4	87	32.9	695

Community Domain Risk Factor: Perceived Availability of Drugs and Handguns

Question	Response	County 2017										County 2019										County 2021									
		6th		8th		10th		12th		Total		6th		8th		10th		12th		Total		6th		8th		10th		12th		Total	
		%	n	%	n	%	n	%	n	%	n	%	n	%	n	%	n	%	n	%	n	%	n	%	n	%	n	%	n	%	n
How easy would it be for you to get any, if you wanted to get any, beer, wine, or hard liquor (for example, vodka, whiskey, gin, or rum)?	Very hard	74.3	454	44.8	324	22.1	143	16	102	39.1	1,023	73.8	415	43.5	300	27	168	16.2	70	41.3	953	70.2	384	46.9	284	28.4	150	24.4	103	43.8	921
	Sort of hard	13.3	81	20.7	150	17.6	114	14	89	16.6	434	11.7	66	20.7	143	18.5	115	18.5	80	17.5	404	13.7	75	21.8	132	22.2	117	19	80	19.2	404
	Sort of easy	6.7	41	19.3	140	28.3	183	29.7	189	21.1	553	8.2	46	20.9	144	26.6	166	30	130	21.1	486	10.1	55	19.6	119	27.3	144	27.3	115	20.6	433
	Very easy	5.7	35	15.2	110	32	207	40.3	257	23.3	609	6.2	35	14.9	103	27.9	174	35.3	153	20.1	465	6	33	11.7	71	22.2	117	29.4	124	16.4	345
How easy would it be for you to get any, if you wanted to get any, cigarettes?	Very hard	82.7	501	59.3	428	35.9	232	22.1	141	49.8	1,302	78.9	441	62.1	429	44.7	280	22.1	95	54	1,245	78.9	430	65.3	394	53.5	283	39.7	167	60.7	1,274
	Sort of hard	7.6	46	14	101	17.3	112	11.9	76	12.8	335	6.6	37	14.8	102	15.2	95	14.7	63	12.9	297	9.2	50	13.8	83	18	95	16.9	71	14.3	299
	Sort of easy	3.3	20	13.2	95	17.9	116	19.7	126	13.7	357	7	39	12.3	85	17.7	111	19.1	82	13.7	317	6.4	35	11.4	69	14.2	75	20.2	85	12.6	264
	Very easy	6.4	39	13.6	98	28.9	187	46.2	295	23.7	619	7.5	42	10.9	75	22.4	140	44.2	190	19.4	447	5.5	30	9.5	57	14.4	76	23.3	98	12.4	261
How easy would it be for you to get, if you wanted to get, a handgun?	Very hard	79.1	481	67	484	56.9	367	48.8	312	62.9	1,644	79.2	442	68.1	469	60.9	381	53.8	233	66.1	1,525	74	404	67.5	408	58.3	308	57.1	241	64.8	1,361
	Sort of hard	9.7	59	14.4	104	19.5	126	21.4	137	16.3	426	11.3	63	12.6	87	16.9	106	21	91	15	347	13.9	76	15.1	91	18.8	99	18.5	78	16.4	344
	Sort of easy	4.8	29	9	65	10.1	65	12.8	82	9.2	241	5.9	33	8.7	60	11.7	73	11.8	51	9.4	217	7	38	8.6	52	12.1	64	11.4	48	9.6	202
	Very easy	6.4	39	9.6	69	13.5	87	16.9	108	11.6	303	3.6	20	10.6	73	10.5	66	13.4	58	9.4	217	5.1	28	8.8	53	10.8	57	13	55	9.2	193
How easy would it be for you to get, if you wanted to get, a drug like cocaine, LSD, or amphetamines?	Very hard	94.2	567	88	633	68.2	442	56	357	76.7	1,999	94.4	525	86.8	598	75.6	474	59.3	256	80.4	1,853	94.3	515	89.8	543	79.9	422	73.2	308	85.1	1,788
	Sort of hard	1.7	10	6.3	45	13	84	20.5	131	10.4	270	2.7	15	6	41	12	75	19	82	9.2	213	3.5	19	5.8	35	11.7	62	14.7	62	8.5	178
	Sort of easy	1.2	7	2.4	17	10.2	66	12.5	80	6.5	170	1.3	7	3.5	24	6.4	40	12.5	54	5.4	125	0.5	3	2	12	4.5	24	6.9	29	3.2	68
	Very easy	3	18	3.3	24	8.6	56	11	70	6.4	168	1.6	9	3.8	26	6.1	38	9.3	40	4.9	113	1.6	9	2.5	15	3.8	20	5.2	22	3.1	66

Community Domain Risk Factor: Perceived Availability of Drugs and Handguns (continued)

Question	Response	County 2017										County 2019										County 2021									
		6th		8th		10th		12th		Total		6th		8th		10th		12th		Total		6th		8th		10th		12th		Total	
		%	n	%	n	%	n	%	n	%	n	%	n	%	n	%	n	%	n	%	n	%	n	%	n	%	n	%	n	%	n
How easy would it be for you to get any, if you wanted to get any, marijuana?	Very hard	93.3	561	75.4	545	41.4	268	28.7	183	59.7	1,557	92.4	510	72.6	502	48	301	29.9	129	62.6	1,442	92.3	500	76.9	462	59.6	313	40.9	172	69.3	1,447
	Sort of hard	2.2	13	7.3	53	12.5	81	14.4	92	9.2	239	3.1	17	10.1	70	12.9	81	15.5	67	10.2	235	4.1	22	9.5	57	11.4	60	18.1	76	10.3	215
	Sort of easy	1.2	7	6.4	46	14.8	96	19.6	125	10.5	274	1.8	10	8.1	56	15.2	95	17.1	74	10.2	235	0.9	5	6.2	37	11	58	15.7	66	7.9	166
	Very easy	3.3	20	10.9	79	31.2	202	37.2	237	20.6	538	2.7	15	9.1	63	23.9	150	37.5	162	16.9	390	2.8	15	7.5	45	17.9	94	25.4	107	12.5	261
If you wanted to get prescription drugs not prescribed to you, how easy would it be for you to get some?	Very hard	84.6	573	62.3	451	42.3	279	36.5	237	56.8	1,540	82.1	546	61.4	441	46.9	294	38.5	170	59.2	1,451	75.6	471	59.3	393	49.6	278	46.1	205	58.8	1,347
	Sort of hard	7.8	53	19.1	138	19.1	126	22.5	146	17.1	463	10.4	69	22.4	161	21.2	133	22.2	98	18.8	461	14.6	91	21.4	142	25.1	141	25.8	115	21.3	489
	Sort of easy	4.6	31	11.6	84	21.4	141	23.6	153	15.1	409	4.2	28	9.6	69	21.1	132	22.7	100	13.4	329	5.5	34	12.4	82	15.5	87	18.9	84	12.5	287
	Very easy	3	20	7	51	17.1	113	17.4	113	11	297	3.3	22	6.5	47	10.8	68	16.6	73	8.6	210	4.3	27	6.9	46	9.8	55	9.2	41	7.4	169
If you drank alcohol during the past 12 months, how did you usually get it? (Please note the data reported here are of ALL students, including non-users. Profile reports produced for PAYS report these data only of past-year users. Because these data are of ALL students, the numbers and percentages here will not align with the data presented in your profile report. In 2021, this question involved skip logic, and students reporting that they had not used alcohol in their lifetime were not shown this question. In the data, those not using in their lifetime were recoded as "Did not drink any alcohol" for this item.)	Did not drink any alcohol	91.6	426	76.3	402	52.3	229	46.9	209	67.5	1,266	95.2	400	76.6	383	60	265	51.9	166	72.2	1,214	97.1	643	86.2	550	69.3	368	58.8	243	80.4	1,804
	Bought it in a store	0	0	0.2	1	0.9	4	2.2	10	0.8	15	0.2	1	0	0	1.6	7	2.8	9	1	17	0	0	3.1	6	2.2	6	2	5	2.1	17
	Bought it at a restaurant, bar or club	0	0	0.6	3	0.5	2	1.6	7	0.6	12	0	0	0.2	1	0.2	1	1.3	4	0.4	6	0	0	0.5	1	0.4	1	0.4	1	0.4	3
	Bought it at a public event such as a concert or sporting event	0	0	0.4	2	0	0	1.6	7	0.5	9	0	0	0	0	0.7	3	0	0	0.2	3	0	0	1.6	3	0.7	2	0.8	2	0.9	7
	Gave someone money to buy it for me	0	0	4.9	26	15.8	69	23.8	106	10.7	201	0	0	2.4	12	13.3	59	21.9	70	8.4	141	1.3	1	7.8	15	15.9	44	28.3	69	16.2	129
	Parents provided it to me	1.3	6	5.3	28	8	35	11.2	50	6.3	119	1.7	7	6.4	32	9.5	42	7.2	23	6.2	104	13.8	11	18.1	35	15.2	42	13.9	34	15.4	122
	Friends' parents provided it to me	0	0	3.8	20	9.4	41	12.6	56	6.2	117	0	0	3.2	16	8.6	38	10	32	5.1	86	3.8	3	7.8	15	14.4	40	17.6	43	12.7	101
	Friends, brothers, or sisters over 21 provided it to me	0.2	1	4.2	22	9.1	40	14.3	64	6.8	127	0	0	3.2	16	9.7	43	14.7	47	6.3	106	0	0	9.3	18	16.6	46	25.8	63	16	127
	Friends, brothers, or sisters under 21 provided it to me	0	0	2.8	15	7.1	31	7	31	4.1	77	0.2	1	2.6	13	6.1	27	7.5	24	3.9	65	1.3	1	10.4	20	14.1	39	14.8	36	12.1	96
	Other relatives (uncles, aunts, cousins, grandparents, etc.) provided it to me	1.1	5	4	21	6.6	29	8.1	36	4.9	91	1	4	4	20	6.8	30	4.7	15	4.1	69	5	4	8.3	16	12.6	35	9	22	9.7	77
	Other source provided it to me	0.4	2	4.2	22	12.3	54	14.6	65	7.6	143	1	4	5.6	28	9	40	11.9	38	6.5	110	3.8	3	9.8	19	17	47	17.6	43	14.1	112
	Took without permission, stole, or found it (my home, friend's home, store, etc.)	0.9	4	7.4	39	16.4	72	9.2	41	8.3	156	1.9	8	9.8	49	13.3	59	10.3	33	8.9	149	8.8	7	21.2	41	25.3	70	15.2	37	19.5	155
If you used any prescription drugs without a prescription during the last 12 months, how did you get them? (Please note the data reported here are of ALL students, including non-users. Profile reports produced for PAYS report these data only of past-year users. Because these data are of ALL students, the numbers and percentages here will not align with the data presented in your profile report.)	I did not take any prescription drugs without a doctor's prescription	92.7	431	94.1	496	88.4	387	89.5	399	91.3	1,713	98.3	404	97.2	484	94.9	424	93.2	301	96.1	1,613	97.6	494	97.7	556	94.7	469	97.4	376	96.9	1,895
	Took them from a family member living in my home	0.2	1	1.7	9	3.4	15	3.4	15	2.1	40	0.5	2	0.8	4	1.6	7	2.2	7	1.2	20	1.8	9	2.3	13	2.6	13	1.3	5	2	40
	Took them from other relatives not living in my home	0	0	0	0	0.9	4	0.9	4	0.4	8	0	0	0.4	2	0.4	2	0.6	2	0.4	6	0	0	0.7	4	1.2	6	0.3	1	0.6	11
	Took them from someone not related to me	0.2	1	0	0	1.6	7	1.1	5	0.7	13	0.2	1	0	0	0.2	1	0	0	0.1	2	0.2	1	0.7	4	0.6	3	0	0	0.4	8
	A friend or family member gave them to me	0.2	1	0.9	5	2.5	11	4	18	1.9	35	1.2	5	1.4	7	2	9	2.8	9	1.8	30	1.4	7	1.1	6	2.4	12	1.8	7	1.6	32
	Bought them from someone	0.2	1	0.6	3	2.5	11	3.6	16	1.7	31	0.5	2	0.6	3	1.1	5	2.5	8	1.1	18	0.2	1	0.7	4	1.6	8	0.5	2	0.8	15
	Ordered them over the Internet	0	0	0	0	0.5	2	0.9	4	0.3	6	0	0	0.2	1	0.2	1	0.3	1	0.2	3	0	0	0.5	3	0.4	2	0	0	0.3	5

Community Domain Protective Factor: Rewards for Prosocial Involvement

Question	Response	County 2017										County 2019										County 2021									
		6th		8th		10th		12th		Total		6th		8th		10th		12th		Total		6th		8th		10th		12th		Total	
		%	n	%	n	%	n	%	n	%	n	%	n	%	n	%	n	%	n	%	n	%	n	%	n	%	n	%	n	%	n
My neighbors notice when I am doing a good job and let me know	NO!	28.6	179	35.7	258	37.1	237	35.8	229	34.4	903	28.6	168	36.2	254	42.9	267	38.2	166	36.4	855	31.6	174	34.3	209	38.4	202	43.7	186	36.5	771
	no	42.3	265	41	296	41.7	266	43.5	278	42.1	1,105	43.7	257	41.6	292	37	230	39.3	171	40.5	950	42.7	235	42.4	258	42.2	222	34.7	148	40.9	863
	yes	18.2	114	17.3	125	15.5	99	16.1	103	16.8	441	17.9	105	16.7	117	15.3	95	17.7	77	16.8	394	17.3	95	18.1	110	15.6	82	15.7	67	16.8	354
	YES!	10.9	68	6	43	5.6	36	4.5	29	6.7	176	9.9	58	5.6	39	4.8	30	4.8	21	6.3	148	8.4	46	5.3	32	3.8	20	5.9	25	5.8	123
There are people in my neighborhood who are proud of me when I do something well	NO!	22.1	135	28.5	205	30.4	194	26.8	171	27.1	705	21.9	129	27.4	191	33.2	206	29.3	128	27.9	654	25.7	141	27.7	169	34.9	183	34.3	146	30.3	639
	no	31.3	191	31.3	225	31.5	201	32.1	205	31.5	822	30.1	177	33.9	236	32.7	203	30.4	133	32	749	32.1	176	34.6	211	34.3	180	27.5	117	32.4	684
	yes	28.3	173	29.2	210	29.8	190	32.3	206	29.9	779	32	188	29	202	27.3	169	31.8	139	29.8	698	31.9	175	28.2	172	25.3	133	30.8	131	29	611
	YES!	18.3	112	11	79	8.3	53	8.8	56	11.5	300	16	94	9.6	67	6.8	42	8.5	37	10.3	240	10.2	56	9.5	58	5.5	29	7.5	32	8.3	175
There are people in my neighborhood who encourage me to do my best	NO!	16.7	103	23.5	170	26.6	170	25.2	161	23.1	604	18.2	107	24.4	170	27.7	172	25.3	110	23.9	559	19.1	105	23.4	143	29.3	153	29.1	124	24.9	525
	no	22.7	140	23.3	168	28.4	181	28.7	183	25.7	672	23.1	136	25.8	180	29.1	181	27.1	118	26.2	615	28.9	159	26.6	162	28.5	149	28.2	120	28	590
	yes	36.7	227	38.5	278	33.1	211	35.9	229	36.1	945	34.4	202	33.4	233	33	205	37.2	162	34.2	802	34.7	191	34.3	209	33.7	176	31.9	136	33.7	712
	YES!	23.9	148	14.7	106	11.9	76	10.2	65	15.1	395	24.3	143	16.5	115	10.3	64	10.3	45	15.7	367	17.4	96	15.7	96	8.6	45	10.8	46	13.4	283

School Domain Risk Factor: Academic Failure

Question	Response	County 2017										County 2019										County 2021									
		6th		8th		10th		12th		Total		6th		8th		10th		12th		Total		6th		8th		10th		12th		Total	
		%	n	%	n	%	n	%	n	%	n	%	n	%	n	%	n	%	n	%	n	%	n	%	n	%	n	%	n	%	n
Putting them all together, what were your grades like last year?	Mostly A's	60.7	389	57.3	415	50.7	327	50.3	321	54.8	1,452	60.1	379	54.8	390	55.9	343	55.8	242	56.6	1,354	55	318	50.1	312	50.5	268	58.2	251	53.1	1,149
	Mostly B's	28.9	185	28.6	207	29.1	188	35.6	227	30.5	807	29.6	187	30.8	219	31.1	191	32	139	30.8	736	33.2	192	28.7	179	30.5	162	26.9	116	30	649
	Mostly C's	8.4	54	9.7	70	11.9	77	11.3	72	10.3	273	7.1	45	8.4	60	9.1	56	9.9	43	8.5	204	8.5	49	13.6	85	13.7	73	10	43	11.6	250
	Mostly D's	1.1	7	2.2	16	5.9	38	2.5	16	2.9	77	1.7	11	3.2	23	2	12	1.4	6	2.2	52	2.6	15	3.5	22	3	16	3.2	14	3.1	67
	Mostly F's	0.9	6	2.2	16	2.3	15	0.3	2	1.5	39	1.4	9	2.8	20	2	12	0.9	4	1.9	45	0.7	4	4	25	2.3	12	1.6	7	2.2	48
Are most of your school grades better than the grades of most students in your class?	NO!	4.5	28	5.5	40	8.6	56	5.8	37	6.1	161	6.7	42	9.1	65	7.4	46	8.1	35	7.8	188	7.4	41	7.7	47	9.8	52	7.3	31	8.1	171
	no	21.3	134	25	182	27.2	176	27.2	173	25.2	665	25.6	160	26.9	192	29.9	186	22.4	97	26.5	635	27.7	153	28.6	175	28.5	151	28.4	121	28.3	600
	yes	50.6	318	47.6	346	45.7	296	50	318	48.4	1,278	46	288	43.8	313	45.9	286	49.5	215	46	1,102	49.2	272	44.2	270	44.4	235	43.9	187	45.5	964
	YES!	23.7	149	21.9	159	18.5	120	17	108	20.3	536	21.7	136	20.3	145	16.9	105	20	87	19.7	473	15.7	87	19.5	119	17.2	91	20.4	87	18.1	384

School Domain Risk Factor: Low Commitment to School

Question	Response	County 2017										County 2019										County 2021									
		6th		8th		10th		12th		Total		6th		8th		10th		12th		Total		6th		8th		10th		12th		Total	
		%	n	%	n	%	n	%	n	%	n	%	n	%	n	%	n	%	n	%	n	%	n	%	n	%	n	%	n	%	n
During the last four weeks, how many whole days of school have you missed because you skipped or cut?	None	88.5	603	82.5	609	73.9	484	63.6	409	77.5	2,105	85.2	574	81.4	591	78.5	494	69.5	308	79.6	1,967	77.3	460	73.8	461	70.7	378	66.4	288	72.5	1,587
	1 day	5.7	39	10.3	76	13.6	89	17.3	111	11.6	315	8	54	11	80	10.5	66	15.8	70	10.9	270	10.6	63	13.4	84	12.5	67	16.8	73	13.1	287
	2 days	2.9	20	3.4	25	5.5	36	9.2	59	5.2	140	4.2	28	3.9	28	4.8	30	5.6	25	4.5	111	4.4	26	5.6	35	7.1	38	8.3	36	6.2	135
	3 days	1.8	12	2.4	18	3.4	22	4.2	27	2.9	79	0.9	6	1.9	14	2.5	16	3.8	17	2.1	53	3.4	20	3.5	22	3.6	19	3.9	17	3.6	78
	4 to 5 days	0.4	3	0.9	7	2.6	17	3.1	20	1.7	47	1	7	1.1	8	2.1	13	3.4	15	1.7	43	2.2	13	1.9	12	4.1	22	3	13	2.7	60
	6 to 10 days	0.4	3	0.4	3	0.9	6	1.4	9	0.8	21	0.4	3	0.3	2	0.8	5	0.9	4	0.6	14	1.3	8	0.8	5	1.1	6	0.9	4	1.1	23
	11 or more days	0.1	1	0	0	0.2	1	1.2	8	0.4	10	0.3	2	0.4	3	0.8	5	0.9	4	0.6	14	0.8	5	1	6	0.9	5	0.7	3	0.9	19
How important do you think the things you are learning in school are going to be for your later life?	Very important	58.6	401	31.3	230	26.8	175	21.3	137	34.7	943	50.5	339	27.6	200	19.7	124	18.5	81	30.2	744	40.2	238	20	125	15.3	82	13.8	60	23.1	505
	Quite important	19.3	132	24.2	178	20.5	134	22.7	146	21.7	590	23.2	156	23.5	170	19.3	121	20.8	91	21.9	538	27.5	163	20.6	129	19	102	16.4	71	21.3	465
	Fairly important	13.5	92	25.4	187	24.5	160	24.3	156	21.9	595	14.6	98	24.9	180	25.5	160	27.9	122	22.8	560	18.4	109	28.3	177	29.1	156	27.9	121	25.7	563
	Slightly important	5.3	36	13.6	100	18.8	123	22.7	146	14.9	405	9.4	63	15.5	112	23.6	148	24.4	107	17.5	430	9.8	58	24.1	151	25	134	30	130	21.6	473
	Not at all important	3.4	23	5.4	40	9.5	62	8.9	57	6.7	182	2.2	15	8.6	62	11.9	75	8.4	37	7.7	189	4.1	24	7	44	11.6	62	12	52	8.3	182
How interesting are most of your courses to you?	Very interesting and stimulating	31.5	201	12.8	94	9.8	64	10.1	65	15.9	424	26.7	163	11.3	81	7.9	49	9.5	42	14	335	17.9	101	8.8	55	6.9	37	7.4	32	10.5	225
	Quite interesting	31.8	203	24.3	178	19.4	126	21.1	136	24.1	643	33	201	26.4	189	18.2	113	22.7	100	25.2	603	32.7	184	19.9	124	20.4	109	18.9	82	23.2	499
	Fairly interesting	22.6	144	34.9	256	35.4	230	33.6	217	31.8	847	25.1	153	31.9	229	37.5	233	33.4	147	31.9	762	32	180	34.9	217	34.3	183	33.7	146	33.7	726
	Slightly Dull	9.2	59	15.7	115	21.2	138	21.4	138	16.9	450	9.8	60	15.6	112	19.3	120	19.8	87	15.9	379	9.6	54	23.6	147	23.2	124	27	117	20.5	442
	Very Dull	4.9	31	12.3	90	14.2	92	13.8	89	11.3	302	5.4	33	14.8	106	17.2	107	14.5	64	13	310	7.8	44	12.7	79	15.2	81	12.9	56	12.1	260
How often do you feel that the school work you are assigned is meaningful and important?	Never	8.7	58	9.5	70	14.1	92	14.6	94	11.7	314	7.9	51	10.5	76	16.5	103	16.5	72	12.4	302	5.3	31	11	68	15.9	85	15.7	68	11.6	252
	Seldom	6	40	14.5	106	22.1	144	25.5	164	16.9	454	5.1	33	12.2	88	21.2	133	24.3	106	14.8	360	5	29	16	99	21.7	116	28.5	123	16.9	367
	Sometimes	18.4	122	31.7	232	32	208	32.5	209	28.6	771	21.1	136	36.7	265	36.7	230	35.8	156	32.4	787	28.6	166	38.7	240	41.7	223	38.2	165	36.6	794
	Often	26.1	173	26.6	195	22.1	144	20.8	134	24	646	27.8	179	25.9	187	16.1	101	16.7	73	22.2	540	30.5	177	20.8	129	14.2	76	11.8	51	20	433
	Almost Always	40.8	271	17.7	130	9.7	63	6.7	43	18.8	507	38	245	14.8	107	9.4	59	6.7	29	18.1	440	30.6	178	13.5	84	6.5	35	5.8	25	14.9	322
Now thinking back over the past year in school, how often did you enjoy being in school?	Never	9	61	13.7	101	17	111	15.1	97	13.6	370	10.5	69	13.7	99	18.2	114	19	83	15	365	10.2	60	15.5	97	16.5	88	18.2	79	14.9	324
	Seldom	5.2	35	10.7	79	16.5	108	19.7	127	12.9	349	7.9	52	12.4	90	14.6	91	15.1	66	12.3	299	6.1	36	12	75	16.7	89	17.1	74	12.6	274
	Sometimes	23.6	160	31.5	232	33.7	220	34.9	225	30.9	837	27.6	181	35	253	38.2	239	35.5	155	33.9	828	28	164	37.4	234	33.9	181	35.1	152	33.6	731
	Often	26.5	180	27	199	24.7	161	22.5	145	25.3	685	26.4	173	25.7	186	20.2	126	23.6	103	24.1	588	28	164	24.3	152	25.1	134	23.3	101	25.3	551
	Almost Always	35.7	242	17	125	8.1	53	7.8	50	17.3	470	27.5	180	13.1	95	8.8	55	6.9	30	14.8	360	27.6	162	10.7	67	7.9	42	6.2	27	13.7	298
Now thinking back over the past year in school, how often did you hate being in school?	Never	31.3	211	13.7	100	8.4	55	9	58	15.7	424	23.8	155	8.9	64	8.5	53	8.3	36	12.6	308	19.2	112	8.3	52	6.8	36	7.2	31	10.6	231
	Seldom	17.7	119	20.1	147	17.2	112	19.9	128	18.7	506	19.8	129	20.4	147	14.4	90	17.2	75	18.1	441	24.7	144	18.8	117	15.2	81	15	65	18.7	407
	Sometimes	33.7	227	33.2	243	29	189	28.8	185	31.3	844	32.2	210	31.6	228	33.2	208	30.3	132	31.9	778	29.1	170	32.2	201	33.6	179	33.8	146	32	696
	Often	9.6	65	17.6	129	25.5	166	24.3	156	19.1	516	12.1	79	22.4	162	25.4	159	24.6	107	20.8	507	14	82	22.6	141	25.3	135	26.6	115	21.8	473
	Almost Always	7.7	52	15.4	113	19.8	129	17.9	115	15.2	409	12.1	79	16.8	121	18.7	117	19.5	85	16.5	402	13	76	18.1	113	19.1	102	17.4	75	16.8	366

School Domain Risk Factor: Low Commitment to School (continued)

Question	Response	County 2017										County 2019										County 2021									
		6th		8th		10th		12th		Total		6th		8th		10th		12th		Total		6th		8th		10th		12th		Total	
		%	n	%	n	%	n	%	n	%	n	%	n	%	n	%	n	%	n	%	n	%	n	%	n	%	n	%	n	%	n
Now thinking back over the past year in school, how often did you try to do best work in school?	Never	1.5	10	2.2	16	3.2	21	3.3	21	2.5	68	1.2	8	2.8	20	3.2	20	2.3	10	2.4	58	2	12	2.2	14	3.8	20	3.3	14	2.8	60
	Seldom	1.2	8	2.2	16	4	26	4.8	31	3	81	1.2	8	3.1	22	5	31	4.6	20	3.3	81	1.9	11	3.8	24	5.3	28	3.5	15	3.6	78
	Sometimes	4.9	33	8.4	62	13.3	87	14.9	96	10.3	278	4	26	10.3	74	13.9	87	19.4	84	11.2	271	3.7	22	14.1	88	18	96	18.6	80	13.2	286
	Often	17.5	118	26	191	30.4	198	36.7	236	27.5	743	19.5	126	28.2	203	30.9	193	30.9	134	27.1	656	17.9	105	27.9	174	28.1	150	36	155	26.9	584
	Almost Always	74.9	504	61.2	449	49.1	320	40.3	259	56.7	1,532	74	477	55.8	402	47	294	42.9	186	56	1,359	74.4	437	51.9	324	44.8	239	38.6	166	53.6	1,166

School Domain Protective Factor: Opportunities for Prosocial Involvement

Question	Response	County 2017										County 2019										County 2021									
		6th		8th		10th		12th		Total		6th		8th		10th		12th		Total		6th		8th		10th		12th		Total	
		%	n	%	n	%	n	%	n	%	n	%	n	%	n	%	n	%	n	%	n	%	n	%	n	%	n	%	n	%	n
Teachers ask me to work on special classroom projects	NO!	12.9	83	13.9	100	16.6	107	15.2	97	14.7	387	12.9	80	15.7	111	17.3	107	15.1	66	15.3	364	17.5	96	19.3	118	22.4	118	17	73	19.1	405
	no	34.4	221	45.2	324	49.9	321	52.4	334	45.5	1,200	35.3	219	45.2	319	52.3	324	46.3	202	44.7	1,064	41.9	230	49.2	301	54.4	286	55.7	239	49.9	1,056
	yes	33.2	213	31.5	226	28.1	181	26.4	168	29.9	788	32.4	201	30	212	23.4	145	31	135	29.1	693	29.5	162	25.2	154	19.8	104	22.6	97	24.4	517
	YES!	19.5	125	9.3	67	5.3	34	6	38	10	264	19.4	120	9.1	64	7.1	44	7.6	33	11	261	11.1	61	6.4	39	3.4	18	4.7	20	6.5	138
There are lots of chances for students in my school to talk one-on-one with a teacher	NO!	7.9	49	6.5	47	6.2	40	6.1	39	6.7	175	7.2	44	8.3	59	8.7	54	8.6	37	8.2	194	7.3	40	6.1	37	8.5	45	6.3	27	7.1	149
	no	17.1	106	20.4	148	18.2	117	14.4	92	17.6	463	18.1	110	17.5	124	21.9	136	15.9	68	18.5	438	20.4	111	17.6	107	15.1	80	15	64	17.1	362
	yes	40.5	251	42.6	309	51.9	334	49.9	320	46.2	1,214	41.1	250	47.3	336	45.3	282	51.5	221	45.9	1,089	42.6	232	50.7	309	57.4	304	51.8	221	50.5	1,066
	YES!	34.4	213	30.5	221	23.6	152	29.6	190	29.5	776	33.7	205	26.9	191	24.1	150	24	103	27.4	649	29.7	162	25.6	156	19.1	101	26.9	115	25.3	534
I have lots of chances to be part of class discussions or activities	NO!	4.3	27	3	22	4.2	27	4.1	26	3.9	102	4	25	3.7	26	4.8	30	4.4	19	4.2	100	4.9	27	4.3	26	5.5	29	5.2	22	4.9	104
	no	7.9	50	11.4	83	9.9	64	12.4	79	10.4	276	13.6	84	12.4	88	11.6	72	10.3	45	12.1	289	14.3	79	12.7	77	7.8	41	9.9	42	11.3	239
	yes	42.9	270	48.4	352	56.1	364	53.8	344	50.3	1,330	44	272	50.9	361	55.7	347	58	253	51.7	1,233	43.7	241	50.4	305	60.3	318	57.3	244	52.5	1,108
	YES!	44.8	282	37.1	270	29.9	194	29.7	190	35.4	936	38.3	237	33	234	27.9	174	27.3	119	32	764	37.1	205	32.6	197	26.4	139	27.7	118	31.2	659
In my school, students have lots of chances to help decide things like class activities and rules	NO!	8.5	53	11.4	82	11.7	75	12.5	80	11.1	290	10	60	13.7	96	15.8	97	14.5	63	13.4	316	9.6	53	13.4	81	15	78	15.7	67	13.3	279
	no	24.3	151	33.9	244	39.1	251	41.4	265	34.7	911	32.6	196	38.2	268	40	246	36.3	157	36.9	867	31.1	172	37.5	227	39.2	204	37.9	162	36.3	765
	yes	42.8	266	36.8	265	39.7	255	33.9	217	38.2	1,003	36.8	221	33.5	235	33.2	204	36.7	159	34.9	819	44.8	248	38.7	234	38.1	198	36.5	156	39.7	836
	YES!	24.4	152	17.9	129	9.5	61	12.2	78	16	420	20.6	124	14.6	102	11.1	68	12.5	54	14.8	348	14.5	80	10.4	63	7.7	40	9.8	42	10.7	225
There are lots of chances for students in my school to get involved in sports, clubs, and other school activities outside of class	NO!	3.5	22	1.1	8	3.3	21	2.8	18	2.6	69	3.8	23	2.7	19	3.9	24	3.7	16	3.5	82	2.5	14	2.8	17	2.7	14	3.3	14	2.8	59
	no	5.2	33	5.8	42	4.2	27	5.6	36	5.2	138	6.6	40	4.8	34	4.2	26	7.4	32	5.6	132	6.3	35	5.1	31	5.6	29	5.2	22	5.5	117
	yes	31.6	200	31.8	232	45.7	295	43.1	275	37.9	1,002	32.5	198	37.8	267	41.3	257	43.9	189	38.5	911	42.6	235	40.2	245	44	229	42.6	182	42.2	891
	YES!	59.7	377	61.3	447	46.9	303	48.4	309	54.3	1,436	57.1	348	54.7	386	50.6	315	45	194	52.5	1,243	48.6	268	51.9	316	47.8	249	48.9	209	49.4	1,042

School Domain Protective Factor: Opportunities for Prosocial Involvement (continued)

Question	Response	County 2017										County 2019										County 2021									
		6th		8th		10th		12th		Total		6th		8th		10th		12th		Total		6th		8th		10th		12th		Total	
		%	n	%	n	%	n	%	n	%	n	%	n	%	n	%	n	%	n	%	n	%	n	%	n	%	n	%	n	%	n
In the past 12 months, in which of the following activities did you participate?	Organized community activities (such as scouting, 4H, service clubs, YMCA, etc)	19.3	98	21.5	112	21.8	101	23.4	107	21.4	418	20	86	19.1	99	21.3	97	24.4	79	20.9	361	16	82	21.9	129	18.2	93	20.8	85	19.2	389
	Family supported activities or hobbies (such as dance, gymnastics, hiking, biking, skating, etc.)	44.8	228	38.5	200	35.6	165	31.1	142	37.7	735	52	224	41.3	214	36.6	167	33.6	109	41.3	714	47.5	244	45.7	269	40.6	208	31.5	129	42	850
	School sponsored activities (such as sports, music, clubs, after school programs, etc.)	55	280	66.2	344	64.7	300	59.1	270	61.2	1,194	58.2	251	62.7	325	66.2	302	60.8	197	62.2	1,075	50.4	259	61.4	361	59	302	62.6	256	58.2	1,178
	Faith-based activities (such as choir, youth group, mission, church leagues, etc)	26.5	135	28.1	146	26.5	123	19	87	25.2	491	29.2	126	28.6	148	22.8	104	24.1	78	26.4	456	21.2	109	19.9	117	17.4	89	14.2	58	18.4	373
	Job, employed	1.6	8	7.5	39	22.8	106	48.1	220	19.1	373	1.2	5	5	26	25	114	57.4	186	19.1	331	2.7	14	6.1	36	31.3	160	61.6	252	22.8	462
	Volunteer	13.6	69	18.3	95	30	139	38.3	175	24.5	478	17.6	76	16.4	85	24.1	110	37	120	22.6	391	14	72	19	112	21.1	108	32.5	133	21	425
	Other activities	33.8	172	29.2	152	26.9	125	26	119	29.1	568	32.9	142	32.4	168	22.8	104	26.2	85	28.9	499	28.6	147	31.1	183	27	138	14.9	61	26.1	529
	I do not participate	11.4	58	13.1	68	12.5	58	11.4	52	12.1	236	14.6	63	14.7	76	14.7	67	9.3	30	13.6	236	19.5	100	15.8	93	15.6	80	10.3	42	15.6	315

School Domain Protective Factor: Rewards for Prosocial Involvement

Question	Response	County 2017										County 2019										County 2021									
		6th		8th		10th		12th		Total		6th		8th		10th		12th		Total		6th		8th		10th		12th		Total	
		%	n	%	n	%	n	%	n	%	n	%	n	%	n	%	n	%	n	%	n	%	n	%	n	%	n	%	n	%	n
My teacher(s) notices when I am doing a good job and lets me know about it	NO!	3.9	25	6.7	49	11.6	75	7.2	46	7.4	195	5.1	31	8.5	60	14.3	89	10.6	46	9.5	226	4.7	26	7.4	45	9.8	51	13.6	58	8.5	180
	no	9.6	61	24	174	30.3	196	30.3	193	23.6	624	14.5	88	27	190	29.3	182	24.8	108	24	568	16.6	92	24.5	149	31.6	165	30.4	130	25.4	536
	yes	49.5	314	48.1	349	46	297	48.6	309	48	1,269	46.1	280	45.7	322	42.8	266	52	226	46.2	1,094	50.6	280	49.4	301	45.8	239	43.6	186	47.7	1,006
	YES!	36.9	234	21.2	154	12.1	78	13.8	88	21	554	34.4	209	18.8	132	13.7	85	12.6	55	20.3	481	28	155	18.7	114	12.8	67	12.4	53	18.4	389
I feel safe at my school	NO!	2.4	15	4.1	30	6.4	41	5.8	37	4.7	123	3.8	23	5.4	38	7.1	44	4.6	20	5.3	125	2.9	16	4.8	29	5.5	29	5.4	23	4.6	97
	no	5.7	36	10.7	77	13.2	85	11.2	71	10.2	269	6.2	38	10.7	75	13.5	84	12	52	10.5	249	8.1	45	11.6	70	11.7	61	11.9	51	10.8	227
	yes	31.9	201	48.8	353	56.1	361	58.2	370	48.8	1,285	37.8	232	48.6	340	53.1	330	61.6	266	49.4	1,168	43.8	243	48	290	57.9	303	55.7	238	50.9	1,074
	YES!	60	378	36.4	263	24.4	157	24.8	158	36.3	956	52.2	320	35.3	247	26.2	163	21.8	94	34.8	824	45.2	251	35.6	215	24.9	130	26.9	115	33.7	711
The school lets my parents know when I have done something well	NO!	9.3	58	19.4	141	21.3	137	21	134	17.9	470	9.9	59	18	126	28.7	178	23.4	101	19.8	464	9.7	53	18.3	111	23.6	124	27.9	119	19.3	407
	no	32.2	201	42.4	308	46	296	48.3	308	42.3	1,113	31.3	187	46.1	322	40.5	251	42	181	40.1	941	34.7	190	47	285	45.8	241	42.7	182	42.6	898
	yes	34.4	215	25.9	188	24.9	160	22.6	144	26.9	707	35.3	211	23.3	163	23.1	143	25.5	110	26.7	627	39.6	217	26.2	159	23.6	124	23.2	99	28.4	599
	YES!	24.2	151	12.3	89	7.8	50	8.2	52	13	342	23.6	141	12.6	88	7.7	48	9	39	13.5	316	16.1	88	8.6	52	7	37	6.1	26	9.6	203
My teachers praise me when I work hard in school	NO!	6.8	42	13.1	95	16.4	105	14.4	92	12.7	334	9.1	53	13.7	95	22	136	14.1	61	14.8	345	10.2	55	12.7	77	17	90	18.8	80	14.4	302
	no	27.5	170	35.3	255	38	243	37	237	34.5	905	32.2	188	40.3	280	36.9	228	36.1	156	36.6	852	35.1	190	36.7	222	40.7	215	34.3	146	36.8	773
	yes	39.4	244	37.3	270	36.3	232	39.4	252	38.1	998	37.5	219	32.8	228	30.7	190	40.7	176	34.9	813	38.3	207	38.8	235	34.3	181	37.8	161	37.3	784
	YES!	26.3	163	14.2	103	9.4	60	9.2	59	14.7	385	21.2	124	13.2	92	10.4	64	9	39	13.7	319	16.5	89	11.7	71	8	42	9.2	39	11.5	241

Family Domain Risk Factor: Family Conflict

Question	Response	County 2017										County 2019										County 2021									
		6th		8th		10th		12th		Total		6th		8th		10th		12th		Total		6th		8th		10th		12th		Total	
		%	n	%	n	%	n	%	n	%	n	%	n	%	n	%	n	%	n	%	n	%	n	%	n	%	n	%	n	%	n
People in my family often insult or yell at each other.	NO!	43.8	281	30.3	222	18.7	120	19.6	124	28.2	747	39.7	235	32	219	22.7	141	22.8	99	29.7	694	43.9	242	32.5	204	22.9	122	25.5	108	31.7	676
	no	31.6	203	38.2	280	43.1	277	43.2	273	39	1,033	33.6	199	36.5	250	39.7	247	42.1	183	37.7	879	31.9	176	41.2	259	39.3	209	43.4	184	38.8	828
	yes	16.8	108	21.3	156	26.2	168	24.2	153	22.1	585	18.6	110	20.1	138	25.7	160	23.9	104	21.9	512	18.5	102	19.1	120	28.4	151	21.5	91	21.7	464
	YES!	7.8	50	10.2	75	12	77	13	82	10.7	284	8.1	48	11.4	78	11.9	74	11.3	49	10.7	249	5.6	31	7.2	45	9.4	50	9.7	41	7.8	167
We argue about the same things in my family over and over.	NO!	44.2	285	30.2	220	18.8	121	19.7	125	28.3	751	39.3	232	27.9	192	21.1	131	21.4	93	27.7	648	38.2	211	30.4	190	23.5	125	25.5	108	29.7	634
	no	31.3	202	33.6	245	38.8	249	36.9	234	35.1	930	34	201	37.4	258	33.8	210	36.8	160	35.5	829	33.2	183	34.4	215	30.9	164	36.6	155	33.6	717
	yes	16	103	24.1	176	28.2	181	30.2	192	24.6	652	19.3	114	22.9	158	31.9	198	29.4	128	25.6	598	21.9	121	26.4	165	33.7	179	28.1	119	27.4	584
	YES!	8.5	55	12.1	88	14.2	91	13.2	84	12	318	7.4	44	11.8	81	13.2	82	12.4	54	11.2	261	6.7	37	8.8	55	11.9	63	9.9	42	9.2	197
People in my family have serious arguments.	NO!	52.3	337	39.6	288	25.9	166	25.7	163	36.1	954	48.1	282	37.1	254	29.9	185	31	135	36.8	856	50.4	275	39.4	246	30.7	162	32	135	38.6	818
	no	28.7	185	35.6	259	43.2	277	44	279	37.8	1,000	30.2	177	36.1	247	38.9	241	40.8	178	36.2	843	31.9	174	38.1	238	39	206	41.5	175	37.4	793
	yes	12	77	16.5	120	19.7	126	20	127	17	450	14	82	16.2	111	19.9	123	19.5	85	17.2	401	12.3	67	16.2	101	22.2	117	19	80	17.2	365
	YES!	7	45	8.3	60	11.2	72	10.3	65	9.1	242	7.7	45	10.7	73	11.3	70	8.7	38	9.7	226	5.5	30	6.3	39	8.1	43	7.6	32	6.8	144

Family Domain Risk Factor: Family History of Antisocial Behavior

Question	Response	County 2017										County 2019										County 2021									
		6th		8th		10th		12th		Total		6th		8th		10th		12th		Total		6th		8th		10th		12th		Total	
		%	n	%	n	%	n	%	n	%	n	%	n	%	n	%	n	%	n	%	n	%	n	%	n	%	n	%	n	%	n
How many of your brothers or sisters ever:																															
Drank beer, wine or hard liquor (for example, vodka, whiskey or gin)?	I don't have any	13.1	85	12	87	13.3	86	12	76	12.6	334	16.4	97	13.6	93	13.3	83	14	61	14.3	334	25.8	141	23.5	145	17.6	93	15.2	64	21	443
	None	76	495	66.2	481	56.8	367	50.1	318	62.5	1,661	71.4	421	63.1	431	57	355	48.9	213	60.9	1,420	62.9	344	55.3	341	53.5	282	51.2	215	56	1,182
	1	6.5	42	13.9	101	19.8	128	25	159	16.2	430	7.8	46	13.2	90	18.1	113	23.6	103	15.1	352	5.7	31	13.6	84	18	95	20.2	85	14	295
	2	2.9	19	4.7	34	6.3	41	9.1	58	5.7	152	2.2	13	6.1	42	6.4	40	7.3	32	5.4	127	2.9	16	4.1	25	7	37	9.5	40	5.6	118
	3 or 4	1.1	7	3.2	23	2.3	15	2.4	15	2.3	60	1.4	8	2.2	15	3	19	5	22	2.7	64	0.9	5	1.5	9	2.5	13	3.1	13	1.9	40
	5 or more	0.5	3	0.1	1	1.4	9	1.4	9	0.8	22	0.8	5	1.8	12	2.1	13	1.1	5	1.5	35	1.8	10	2.1	13	1.3	7	0.7	3	1.6	33
How many of your brothers or sisters ever:																															
Smoked cigarettes?	I don't have any	12.7	82	12.2	89	13.6	88	12.3	78	12.7	337	16.9	99	13.6	93	13.7	85	14.8	64	14.7	341	25.4	140	25.5	158	19.6	103	16.4	69	22.2	470
	None	77.4	501	67.7	495	61.4	397	60.5	384	66.8	1,777	72.9	427	67.7	462	63.4	394	59.1	256	66.3	1,539	66.4	366	60.9	377	63.2	332	62	261	63.1	1,336
	1	6	39	12.6	92	15.5	100	19.2	122	13.3	353	6	35	12.2	83	14.5	90	16.6	72	12.1	280	4.9	27	9	56	11	58	13.8	58	9.4	199
	2	2	13	3.8	28	6	39	4.7	30	4.1	110	2.2	13	4	27	3.9	24	4.4	19	3.6	83	1.5	8	2.7	17	3.4	18	6.2	26	3.3	69
	3 or 4	1.2	8	2.6	19	1.9	12	2	13	2	52	0.5	3	1	7	3.2	20	3.7	16	2	46	0.7	4	0.8	5	2.1	11	1.4	6	1.2	26
	5 or more	0.6	4	1.1	8	1.7	11	1.3	8	1.2	31	1.5	9	1.5	10	1.3	8	1.4	6	1.4	33	1.1	6	1	6	0.6	3	0.2	1	0.8	16

Family Domain Risk Factor: Family History of Antisocial Behavior (continued)

Question	Response	County 2017										County 2019										County 2021										
		6th		8th		10th		12th		Total		6th		8th		10th		12th		Total		6th		8th		10th		12th		Total		
		%	n	%	n	%	n	%	n	%	n	%	n	%	n	%	n	%	n	%	n	%	n	%	n	%	n	%	n	%	n	
How many of your brothers or sisters ever:																																
Used marijuana?	I don't have any	13.8	89	12.3	90	13.8	89	12.7	81	13.1	349	17.9	105	14.8	101	13.7	85	14.7	64	15.3	355	27.2	149	25.4	156	19.3	101	16.4	69	22.6	475	
	None	83.9	541	74.2	541	65	420	64.6	411	72	1,913	78.3	459	73.3	500	63.5	395	58.9	256	69.2	1,610	69.7	381	62.1	382	64.1	335	59	248	63.9	1,346	
	1	1.6	10	8.9	65	14.4	93	16.4	104	10.2	272	2.4	14	8.7	59	15.1	94	17.7	77	10.5	244	1.6	9	8.5	52	10.1	53	16.9	71	8.8	185	
	2	0.8	5	2.7	20	4.3	28	4.2	27	3	80	0.5	3	2.1	14	4.2	26	4.8	21	2.8	64	0.7	4	2.1	13	4	21	5	21	2.8	59	
	3 or 4	0	0	1	7	1.5	10	1.3	8	0.9	25	0.3	2	0.6	4	2.1	13	3	13	1.4	32	0.5	3	0.7	4	1.3	7	2.4	10	1.1	24	
	5 or more	0	0	0.8	6	0.9	6	0.8	5	0.6	17	0.5	3	0.6	4	1.4	9	0.9	4	0.9	20	0.2	1	1.3	8	1.1	6	0.2	1	0.8	16	
How many of your brothers or sisters ever:																																
Took a handgun to school?	I don't have any	13.6	87	12.6	92	14.7	95	13.1	83	13.5	357	16.2	95	14.3	97	14.9	92	16.6	72	15.4	356	26.5	145	25.8	160	21.1	110	17.9	75	23.2	490	
	None	86.1	553	86.8	633	84.8	547	86.2	548	86	2,281	83.8	490	85	578	84.2	521	83	361	84.1	1,950	73.4	402	73.2	454	78.2	408	82.1	343	76.2	1,607	
	1	0	0	0.4	3	0.3	2	0.5	3	0.3	8	0	0	0.6	4	0.6	4	0.5	2	0.4	10	0.2	1	0.3	2	0.2	1	0	0	0.2	4	
	2	0.2	1	0	0	0.2	1	0	0	0.1	2	0	0	0	0	0	0	0	0	0	0	0	0	0	0.2	1	0.4	2	0	0	0.1	3
	3 or 4	0	0	0.1	1	0	0	0.2	1	0.1	2	0	0	0	0	0.2	1	0	0	0	1	0	0	0	0	0.2	1	0	0	0	1	
	5 or more	0.2	1	0	0	0	0	0.2	1	0.1	2	0	0	0.1	1	0.2	1	0	0	0.1	2	0	0	0.5	3	0	0	0	0	0.1	3	
How many of your brothers or sisters ever:																																
Been suspended or expelled from school?	I don't have any	11.9	76	11.2	81	13.7	88	12.2	77	12.2	322	15	87	13.3	91	13.7	85	15.4	67	14.2	330	23.8	130	24.1	148	20.2	105	16.4	69	21.5	452	
	None	76.9	493	68.8	499	67.9	435	71.4	452	71.2	1,879	74.2	431	71.8	490	66.8	414	65.4	285	69.9	1,620	66.7	365	63.1	387	66	343	69.3	291	66	1,386	
	1	9.4	60	16	116	14	90	13	82	13.2	348	9.3	54	10.9	74	14.7	91	14.2	62	12.1	281	7.7	42	10	61	10.4	54	11.9	50	9.9	207	
	2	1.7	11	3	22	3	19	2.2	14	2.5	66	1.2	7	2.6	18	3.5	22	3.9	17	2.8	64	0.2	1	1.6	10	2.3	12	2.4	10	1.6	33	
	3 or 4	0.2	1	0.7	5	1.4	9	0.6	4	0.7	19	0.2	1	0.6	4	1	6	1.1	5	0.7	16	0.7	4	0.7	4	0.4	2	0	0	0.5	10	
	5 or more	0	0	0.3	2	0	0	0.6	4	0.2	6	0.2	1	0.7	5	0.3	2	0	0	0.3	8	0.9	5	0.5	3	0.8	4	0	0	0.6	12	
Has anyone in your family ever had a severe alcohol or drug problem?	Yes	18.8	121	29.4	214	36.4	235	36.4	231	30.2	801	20	114	32.7	222	37.9	234	40.9	177	32.5	747	23.3	122	35.3	214	39.5	205	36.4	153	33.5	694	
	No	81.2	522	70.6	515	63.6	411	63.6	404	69.8	1,852	80	456	67.3	457	62.1	383	59.1	256	67.5	1,552	76.7	402	64.7	392	60.5	314	63.6	267	66.5	1,375	
About how many adults (over 21) have you known personally who in the past year have:																																
Gotten drunk or high?	None	58.4	383	39.8	293	28.2	183	27.8	177	38.7	1,036	59.1	350	39.5	273	28.7	179	25.9	113	39.1	915	69.9	386	54.2	335	40.2	213	35.5	150	51.1	1,084	
	1	18.3	120	15.4	113	12.5	81	9.9	63	14.1	377	15.4	91	17.2	119	14.3	89	11	48	14.8	347	11.8	65	14.1	87	10.6	56	11.1	47	12	255	
	2	9.9	65	13.9	102	14.8	96	13.2	84	13	347	10.6	63	13.2	91	13.6	85	15.8	69	13.2	308	8	44	9.4	58	11.3	60	9.9	42	9.6	204	
	3 or 4	6.7	44	12.2	90	15.4	100	16.2	103	12.6	337	5.9	35	12.3	85	15.7	98	15.8	69	12.3	287	3.8	21	9.2	57	14	74	15.1	64	10.2	216	
	5 or more	6.7	44	18.8	138	29.2	190	32.9	209	21.7	581	9	53	17.8	123	27.6	172	31.4	137	20.7	485	6.5	36	13.1	81	24	127	28.4	120	17.1	364	

Family Domain Risk Factor: Family History of Antisocial Behavior (continued)

Question	Response	County 2017										County 2019										County 2021									
		6th		8th		10th		12th		Total		6th		8th		10th		12th		Total		6th		8th		10th		12th		Total	
		%	n	%	n	%	n	%	n	%	n	%	n	%	n	%	n	%	n	%	n	%	n	%	n	%	n	%	n	%	n
About how many adults (over 21) have you known personally who in the past year have:																															
Used marijuana, crack, cocaine, or other drugs?	None	88.4	578	77.8	569	66.6	431	60.5	385	73.6	1,963	86.8	507	79	544	67.1	419	59.3	258	74.1	1,728	89.4	490	81.2	501	70.3	369	67.1	283	77.8	1,643
	1	7.8	51	8.9	65	10.2	66	11.8	75	9.6	257	8.9	52	9.9	68	11.5	72	10.6	46	10.2	238	5.7	31	8.1	50	10.1	53	10	42	8.3	176
	2	1.7	11	6.7	49	8.2	53	8.5	54	6.3	167	1.9	11	4.4	30	7.1	44	12.4	54	6	139	2.7	15	3.9	24	7.4	39	8.5	36	5.4	114
	3 or 4	0.8	5	3.6	26	5.9	38	8.6	55	4.6	124	0.7	4	2.2	15	5.9	37	9.7	42	4.2	98	0.5	3	3.1	19	5.3	28	5.9	25	3.6	75
	5 or more	1.4	9	3	22	9.1	59	10.5	67	5.9	157	1.7	10	4.6	32	8.3	52	8	35	5.5	129	1.6	9	3.7	23	6.9	36	8.5	36	4.9	104
About how many adults (over 21) have you known personally who in the past year have:																															
Sold or dealt drugs?	None	94.6	613	87.7	639	79.3	512	78.4	498	85.1	2,262	92.9	540	88	601	82.5	514	83	362	86.8	2,017	94.5	511	90.5	553	87.6	459	81.1	340	88.9	1,863
	1	3.1	20	6.4	47	7.6	49	8.2	52	6.3	168	4.8	28	6.1	42	8.5	53	5.3	23	6.3	146	2.6	14	4.1	25	5.5	29	8.1	34	4.9	102
	2	1.2	8	2.9	21	5.3	34	4.6	29	3.5	92	1	6	2.8	19	4	25	3.9	17	2.9	67	1.5	8	2.6	16	3.2	17	5.5	23	3.1	64
	3 or 4	0.3	2	1.9	14	2	13	3.9	25	2	54	0.3	2	1.5	10	2.4	15	3.2	14	1.8	41	0.6	3	0.8	5	1.9	10	2.6	11	1.4	29
	5 or more	0.8	5	1.1	8	5.9	38	4.9	31	3.1	82	0.9	5	1.6	11	2.6	16	4.6	20	2.2	52	0.9	5	2	12	1.7	9	2.6	11	1.8	37
About how many adults (over 21) have you known personally who in the past year have:																															
Done other things that could get them in trouble with the police, like stealing, selling stolen goods, mugging or assaulting others, etc.?	None	91.2	600	84.1	614	79	512	82	521	84.1	2,247	89.2	520	84	578	81.9	511	82.8	360	84.5	1,969	91.5	497	86.4	532	87.1	460	82.5	349	87.1	1,838
	1	5.8	38	7.9	58	9.3	60	6.3	40	7.3	196	7	41	8.1	56	10.3	64	6.4	28	8.1	189	5.5	30	7.3	45	5.7	30	8.7	37	6.7	142
	2	1.4	9	3.8	28	3.5	23	3.5	22	3.1	82	2.4	14	2.6	18	3.4	21	3.9	17	3	70	1.3	7	1.9	12	1.9	10	4.5	19	2.3	48
	3 or 4	0.6	4	2.1	15	3.9	25	3.8	24	2.5	68	0.2	1	2.6	18	2.2	14	2.8	12	1.9	45	1.1	6	1.1	7	3	16	1.2	5	1.6	34
	5 or more	1.1	7	2.1	15	4.3	28	4.4	28	2.9	78	1.2	7	2.6	18	2.2	14	4.1	18	2.4	57	0.6	3	3.2	20	2.3	12	3.1	13	2.3	48

Family Domain Risk Factor: Parental Attitudes Favorable Toward Antisocial Behavior & Drugs

Question	Response	County 2017										County 2019										County 2021									
		6th		8th		10th		12th		Total		6th		8th		10th		12th		Total		6th		8th		10th		12th		Total	
		%	n	%	n	%	n	%	n	%	n	%	n	%	n	%	n	%	n	%	n	%	n	%	n	%	n	%	n	%	n
How wrong do your parents feel it would be for you to:																															
Pick a fight with someone?	Not Wrong at All	2.6	17	4.9	36	4.6	30	6	38	4.5	121	4.3	25	3.1	21	5.3	33	2.5	11	3.9	90	4	22	5.5	34	4.5	24	5.5	23	4.9	103
	A Little Bit Wrong	13.2	86	20.9	152	23	149	21.2	134	19.6	521	12.1	70	19.8	135	22	136	22.5	98	19	439	15.3	83	23	143	23.2	123	20.6	87	20.6	436
	Wrong	31.7	206	33.6	245	39	253	39.7	251	35.9	955	32.5	188	39.5	269	40.9	253	42.2	184	38.6	894	35.5	193	36.2	225	36	191	37.9	160	36.3	769
	Very wrong	52.5	341	40.6	296	33.4	217	33.1	209	40	1,063	51	295	37.6	256	31.8	197	32.8	143	38.5	891	45.2	246	35.3	219	36.2	192	36	152	38.2	809
How wrong do your parents feel it would be for you to:																															
Steal anything worth more than \$5	Not Wrong at All	2	13	1.9	14	1.9	12	2.4	15	2	54	2.2	13	0.7	5	2.8	17	1.8	8	1.9	43	3.1	17	2.3	14	1.9	10	2.9	12	2.5	53
	A Little Bit Wrong	1.1	7	3.2	23	3.1	20	2	13	2.4	63	2.4	14	3.7	25	3.6	22	3.9	17	3.4	78	5.1	28	4.9	30	4.9	26	4.8	20	4.9	104
	Wrong	15.1	98	19.2	139	28.2	183	26.9	171	22.2	591	15.4	89	20.5	139	24	148	24.9	109	21	485	21.3	116	26.2	162	25.9	137	22.3	94	24.1	509
	Very wrong	81.8	532	75.7	549	66.8	433	68.7	437	73.4	1,951	79.9	462	75.1	509	69.7	430	69.4	304	73.8	1,705	70.4	383	66.7	412	67.2	355	70.1	295	68.5	1,445
How wrong do your parents feel it would be for you to:																															
Draw graffiti, or write things or draw pictures on buildings or other property (without the owner's permission)?	Not Wrong at All	1.7	11	2.3	17	3.1	20	3.8	24	2.7	72	2.6	15	1	7	4.2	26	1.8	8	2.4	56	3.7	20	4	25	1.9	10	4.3	18	3.5	73
	A Little Bit Wrong	1.9	12	3.7	27	5.9	38	4.6	29	4	106	2.4	14	5.5	37	5.7	35	5.1	22	4.7	108	2.9	16	4.7	29	7	37	5	21	4.9	103
	Wrong	11.3	73	19.1	139	26.2	169	26.5	168	20.7	549	9.6	55	20.6	139	23.4	145	29.7	129	20.3	468	16.7	91	22.2	138	28.1	148	26.8	113	23.2	490
	Very wrong	85.2	551	74.9	545	64.9	419	65.2	414	72.6	1,929	85.3	489	72.9	493	66.7	413	63.4	276	72.6	1,671	76.7	417	69.1	429	63	332	63.9	269	68.5	1,447
How wrong do your parents feel it would be for you to:																															
Drink beer, wine or hard liquor (for example, vodka, whiskey, or gin) regularly?	Not Wrong at All	2	13	2.1	15	3.7	24	5	32	3.2	84	2.6	15	1.5	10	5	31	3	13	3	69	3.3	18	4	25	2.6	14	5.2	22	3.7	79
	A Little Bit Wrong	2.2	14	5.7	41	10.8	70	14.7	93	8.2	218	1.8	10	5.6	38	10.3	64	11.7	51	7.1	163	3	16	5.8	36	11	58	14.7	62	8.2	172
	Wrong	5.7	37	15.4	112	23.5	152	27.4	174	17.9	475	7.2	41	17.4	118	24.2	150	34.5	150	19.9	459	11.6	63	17	105	25	132	28.5	120	19.9	420
	Very wrong	90.1	582	76.8	557	62	401	52.8	335	70.7	1,875	88.4	504	75.5	511	60.5	376	50.8	221	70	1,612	82.1	445	73.1	452	61.4	325	51.5	217	68.2	1,439
How wrong do your parents feel it would be for you to:																															
Smoke cigarettes?	Not Wrong at All	2.3	15	2.1	15	3.9	25	6.3	40	3.6	95	2.5	14	1.3	9	3.1	19	4.6	20	2.7	62	3.7	20	3.7	23	2.3	12	3.6	15	3.3	70
	A Little Bit Wrong	1.1	7	2.2	16	5.1	33	7.4	47	3.9	103	1.4	8	2.8	19	4.9	30	6.7	29	3.7	86	1.3	7	2.1	13	2.5	13	6.7	28	2.9	61
	Wrong	6.4	41	11.8	86	15.9	102	23.5	149	14.3	378	6.8	39	10.2	69	15.7	97	24.7	107	13.6	312	10.8	59	11.8	73	16.5	87	19.3	81	14.2	300
	Very wrong	90.2	581	83.9	610	75.1	483	62.7	397	78.2	2,071	89.3	509	85.7	579	76.4	472	64.1	278	80	1,838	84.2	458	82.4	510	78.8	416	70.5	296	79.6	1,680
How wrong do your parents feel it would be for you to:																															
Use marijuana	Not Wrong at All	2	13	2.9	21	5	32	7.7	49	4.4	115	2.3	13	1.8	12	6.3	39	5.8	25	3.9	89	3.5	19	4.5	28	4.9	26	7.4	31	4.9	104
	A Little Bit Wrong	0.3	2	4.1	30	8.4	54	8.8	56	5.4	142	0.7	4	4.6	31	6	37	9.7	42	5	114	1.3	7	3.9	24	7	37	10.7	45	5.4	113
	Wrong	2.8	18	7.4	54	15.6	100	21.3	135	11.6	307	3.5	20	9.2	62	16	99	24.2	105	12.5	286	7.6	41	9	56	15.6	82	17.6	74	12	253
	Very wrong	94.8	605	85.5	621	71	456	62.2	395	78.6	2,077	93.5	528	84.5	572	71.6	442	60.4	262	78.7	1,804	87.6	473	82.6	512	72.5	382	64.4	271	77.7	1,638

Family Domain Risk Factor: Parental Attitudes Favorable Toward Antisocial Behavior & Drugs (continued)

Question	Response	County 2017										County 2019										County 2021									
		6th		8th		10th		12th		Total		6th		8th		10th		12th		Total		6th		8th		10th		12th		Total	
		%	n	%	n	%	n	%	n	%	n	%	n	%	n	%	n	%	n	%	n	%	n	%	n	%	n	%	n	%	n
How wrong do your parents feel it would be for you to:																															
Have one or two drinks of alcoholic beverage such as beer, wine, or hard liquor (vodka, whiskey, gin, or rum) nearly every day?	Not at all wrong	2.5	18	1.5	11	3.7	24	7.1	46	3.6	99	3.7	28	2.5	19	5.4	35	6.1	27	4.2	109	5.3	36	6.5	44	3.2	18	5.6	25	5.2	123
	A little bit wrong	3.1	23	6.2	46	10.9	71	14.3	93	8.4	233	2.5	19	6.9	52	11.5	75	11.3	50	7.5	196	3.8	26	7.1	48	10.2	58	11.2	50	7.6	182
	Wrong	8.9	65	20.8	155	25.4	166	25.3	165	19.8	551	12.2	93	18.9	142	21.4	139	27.1	120	18.9	494	17.5	120	19.3	131	22.4	128	26.1	117	20.8	496
	Very wrong	85.5	627	71.5	533	60.1	393	53.4	348	68.3	1,901	81.7	625	71.6	537	61.7	401	55.5	246	69.4	1,809	73.4	502	67.2	457	64.3	367	57.1	256	66.4	1,582
How wrong do your parents feel it would be for you to:																															
Use prescription drugs not prescribed to you?	Not at all wrong	4.5	32	2.6	19	2.8	18	2.6	17	3.1	86	4.5	34	2.2	16	2.9	19	3.6	16	3.3	85	5.7	38	6.1	41	2.5	14	2	9	4.3	102
	A little bit wrong	1.5	11	2.4	18	3.4	22	4.2	27	2.8	78	0.9	7	2.6	19	4.2	27	3.4	15	2.6	68	2.8	19	2.2	15	2.1	12	1.6	7	2.2	53
	Wrong	8.4	60	12.2	90	13	85	14.9	97	12.1	332	8.6	64	10.3	77	12	78	14.5	64	11	283	10.6	71	10.7	72	10.9	62	11.4	51	10.8	256
	Very wrong	85.6	610	82.8	613	80.8	527	78.3	509	82	2,259	86	643	84.9	632	80.9	525	78.5	347	83.1	2,147	80.9	542	81.1	548	84.6	482	85	380	82.6	1,952

Family Domain Risk Factor: Poor Family Management

Question	Response	County 2017										County 2019										County 2021									
		6th		8th		10th		12th		Total		6th		8th		10th		12th		Total		6th		8th		10th		12th		Total	
		%	n	%	n	%	n	%	n	%	n	%	n	%	n	%	n	%	n	%	n	%	n	%	n	%	n	%	n	%	n
When I am not at home, one of my parents knows where I am and who I am with.	NO!	2.5	17	0.8	6	2	13	2.8	18	2	54	1.6	10	2	14	3.2	20	4.6	20	2.7	64	1.8	10	2.2	14	2.1	11	2.6	11	2.1	46
	no	1.9	13	2.7	20	5.9	38	7.2	46	4.3	117	2.3	14	2.9	20	4	25	6.4	28	3.7	87	3.2	18	3.5	22	5.2	28	5.4	23	4.2	91
	yes	19.1	130	30.1	221	42.9	277	47.6	303	34.5	931	19.4	119	32	222	35.6	222	44.4	195	32	758	28.6	161	32.7	205	38.7	207	42.8	182	35.1	755
	YES!	76.5	520	66.3	487	49.2	318	42.3	269	59.1	1,594	76.7	471	63.1	437	57.1	356	44.6	196	61.6	1,460	66.4	374	61.6	386	54	289	49.2	209	58.5	1,258
If you skipped school, would you be caught by your parents?	NO!	2.1	14	2.7	20	3.9	25	5	32	3.4	91	2.3	14	2.4	17	3.9	24	3.7	16	3	71	4.1	23	3.5	22	2.6	14	3.3	14	3.4	73
	no	3.5	23	5.5	40	7.8	50	14.3	91	7.6	204	3.3	20	5	35	7.4	46	14.4	63	6.9	164	5.3	30	7	44	9.5	51	9.7	41	7.7	166
	yes	15.7	104	24	176	35.6	229	38	241	28.1	750	17.2	105	25.6	178	29.9	186	37.5	164	26.8	633	24.6	138	29.5	185	34.2	184	41.3	175	31.7	682
	YES!	78.7	520	67.8	496	52.7	339	42.7	271	60.9	1,626	77.2	470	66.9	464	58.8	366	44.4	194	63.3	1,494	66	370	60	377	53.7	289	45.8	194	57.2	1,230
My parents ask if I've gotten my homework done.	NO!	1.4	9	3.5	26	5.6	36	10.2	65	5.1	136	1.6	10	5.1	35	6.6	41	9.8	43	5.4	129	1.4	8	4.8	30	6.7	36	9.9	42	5.4	116
	no	2.9	19	10.9	80	17.1	110	24.4	155	13.6	364	4.4	27	9.4	65	17.1	107	25.9	114	13.2	313	3.9	22	8.8	55	15.6	84	24.4	104	12.3	265
	yes	22.6	150	26.8	197	38.3	246	37.3	237	31	830	23.3	143	30.7	213	35.7	223	37.3	164	31.4	743	32.7	184	39.3	246	39.9	214	34.3	146	36.7	790
	YES!	73.2	486	58.7	431	38.9	250	28	178	50.3	1,345	70.6	433	54.8	380	40.5	253	27	119	50	1,185	62	349	47.1	295	37.8	203	31.5	134	45.6	981
Would your parents know if you did not come home on time?	NO!	1.8	12	1.5	11	2.6	17	5.2	33	2.7	73	2	12	2.7	19	4.6	29	5.5	24	3.6	84	2	11	2.9	18	3.4	18	3.8	16	2.9	63
	no	5	33	10.2	75	13.8	89	16	101	11.2	298	6.4	39	10.3	71	11.4	71	12.3	54	9.9	235	7.2	40	9.6	60	10.4	56	11.3	48	9.5	204
	yes	25	165	27.7	204	39.1	252	41.2	261	33	882	23.7	145	29.5	204	39.3	245	42.7	187	33	781	30.1	168	33.3	209	42.1	226	45.4	193	37.1	796
	YES!	68.1	449	60.6	446	44.4	286	37.6	238	53.1	1,419	68	416	57.5	398	44.7	279	39.5	173	53.5	1,266	60.8	339	54.3	341	44.1	237	39.5	168	50.5	1,085

Family Domain Risk Factor: Poor Family Management (continued)

Question	Response	County 2017										County 2019										County 2021									
		6th		8th		10th		12th		Total		6th		8th		10th		12th		Total		6th		8th		10th		12th		Total	
		%	n	%	n	%	n	%	n	%	n	%	n	%	n	%	n	%	n	%	n	%	n	%	n	%	n	%	n	%	n
The rules in my family are clear.	NO!	1.7	11	1.6	12	2.3	15	4.7	30	2.5	68	1.5	9	2.6	18	4.3	27	4.1	18	3.1	72	2	11	2.5	16	2.4	13	4.5	19	2.7	59
	no	2.9	19	8.6	63	9.4	61	11.8	75	8.2	218	5.8	35	6.5	45	10.6	66	11.2	49	8.3	195	7.3	41	9.7	61	12.7	68	13.4	57	10.6	227
	yes	27.3	180	31.9	234	47.1	304	49.1	311	38.5	1,029	29.2	177	38.5	266	42.9	267	47.8	210	39	920	35.4	198	40.3	253	45.4	243	45.9	195	41.4	889
	YES!	68.1	449	57.9	425	41.2	266	34.4	218	50.8	1,358	63.5	385	52.4	362	42.2	263	36.9	162	49.7	1,172	55.3	309	47.5	298	39.4	211	36.2	154	45.3	972
If you carried a handgun without your parents' permission, would you be caught by them?	NO!	2.1	14	2.3	17	3.3	21	4.5	28	3	80	3.6	22	2.3	16	4.5	28	5.3	23	3.8	89	3.2	18	3.8	24	3.8	20	4.9	21	3.9	83
	no	2	13	6.5	48	11.6	74	10.5	66	7.6	201	2.2	13	4.9	34	9.5	59	11.4	50	6.6	156	2.5	14	5.9	37	7.1	38	8.5	36	5.8	125
	yes	13.7	89	19.2	141	25.5	163	32.1	202	22.4	595	11.8	71	21.2	146	21.9	136	29.7	130	20.6	483	16.7	93	22	137	26.8	143	28.7	122	23.2	495
	YES!	82.2	536	71.9	527	59.7	382	52.9	333	67	1,778	82.4	497	71.5	492	64	397	53.7	235	69	1,621	77.5	431	68.3	426	62.3	332	57.9	246	67.1	1,435
If you drank some beer, wine, or hard liquor (such as vodka, whiskey, gin, or rum) without your parents' permission, would you be caught by them?	NO!	3.6	23	5.6	41	9.5	61	10.6	67	7.3	192	4.4	26	6.5	45	10.7	66	11.9	52	8.1	189	9.7	53	8.1	51	9.4	50	12.3	52	9.7	206
	no	3.7	24	16.6	121	29.9	191	38.2	241	21.8	577	2.4	14	15.6	107	30.5	189	34.6	151	19.8	461	4.9	27	14.8	93	25.7	136	31.1	132	18.2	388
	yes	12.4	80	22	160	28.6	183	27.3	172	22.5	595	13.4	79	23.3	160	22.5	139	29.1	127	21.6	505	17.3	95	23.8	149	30.2	160	30.7	130	25.1	534
	YES!	80.3	518	55.8	406	31.9	204	23.9	151	48.4	1,279	79.8	471	54.7	376	36.3	225	24.5	107	50.5	1,179	68.1	374	53.3	334	34.7	184	25.9	110	47	1,002
My family has clear rules about alcohol and drug use.	NO!	1.7	11	1.5	11	3.4	22	5.1	32	2.9	76	2.7	16	3.5	24	3.2	20	3.7	16	3.3	76	3.1	17	4.6	29	3.6	19	4.2	18	3.9	83
	no	2.8	18	7.3	53	11.7	75	14.2	90	8.9	236	3.6	21	5.1	35	9.4	58	10.5	46	6.8	160	5.9	32	6.8	43	9	48	13.7	58	8.5	181
	yes	12.3	80	21.6	157	36.6	234	41.9	265	27.8	736	12.2	72	25.3	174	34.2	212	42.7	187	27.6	645	17.2	94	27.1	170	37.5	199	42	178	30.1	641
	YES!	83.2	540	69.6	506	48.3	309	38.9	246	60.4	1,601	81.5	481	66.2	456	53.2	329	43.2	189	62.3	1,455	73.8	403	61.5	386	49.9	265	40.1	170	57.5	1,224

Family Domain Protective Factor: Family Attachment																															
Question	Response	County 2017										County 2019										County 2021									
		6th		8th		10th		12th		Total		6th		8th		10th		12th		Total		6th		8th		10th		12th		Total	
		%	n	%	n	%	n	%	n	%	n	%	n	%	n	%	n	%	n	%	n	%	n	%	n	%	n	%	n	%	n
Do you feel very close to your mother?	NO!	2.2	15	4.9	36	5.6	36	5.9	37	4.6	124	3.8	24	5	35	6.9	43	7.8	34	5.7	136	3.7	21	6.8	43	6.7	36	8.5	36	6.3	136
	no	4.1	28	7.5	55	10.7	69	11.7	74	8.4	226	4.9	31	6.9	48	9.5	59	11	48	7.8	186	5.5	31	7.8	50	11.7	63	12.4	53	9.1	197
	yes	14	95	23.1	170	31.7	205	34.2	216	25.5	686	16.2	102	27.2	189	27.2	169	32.4	142	25.3	602	23.8	135	32	204	32.8	176	35	149	30.6	664
	YES!	79.7	542	64.5	475	52.1	337	48.3	305	61.6	1,659	75.1	473	60.9	423	56.4	350	48.9	214	61.2	1,460	67.1	381	53.4	340	48.8	262	44.1	188	54	1,171
Do you feel very close to your father?	NO!	8	53	11.3	83	14.1	90	15.9	100	12.2	326	8.6	53	11	75	14.8	92	15	65	12.1	285	8.5	48	9.1	57	14.6	78	12.5	53	11	236
	no	6.2	41	13.2	97	15.5	99	16.8	106	12.9	343	5	31	12.3	84	17.7	110	16.7	72	12.6	297	8.9	50	16.7	105	15.9	85	18.2	77	14.7	317
	yes	18.5	123	22.8	167	33.4	213	32.4	204	26.5	707	20.7	128	26.8	183	26	161	33.6	145	26.2	617	24.5	138	28.3	178	35.6	191	36.3	154	30.7	661
	YES!	67.3	447	52.7	386	37	236	34.9	220	48.4	1,289	65.7	406	49.9	340	41.5	257	34.7	150	49	1,153	58.1	327	45.9	289	34	182	33	140	43.6	938
Do you share your thoughts and feelings with your mother?	NO!	5.8	39	10.5	77	9.5	61	9.7	61	8.9	238	7.1	44	9.3	64	11.7	73	12.6	55	10	236	8.2	46	11.2	71	11.4	61	12.7	54	10.8	232
	no	11.4	77	19.3	142	23.7	152	26.1	165	20	536	13.6	84	20.9	144	19	118	18.5	81	18	427	15.8	89	23.5	149	22.6	121	19.5	83	20.5	442
	yes	29.5	199	32.9	242	36.6	235	34.3	217	33.3	893	30.9	191	35.5	245	38.1	237	37.5	164	35.4	837	34.2	192	32.4	206	34.5	185	39.3	167	34.8	750
	YES!	53.3	360	37.3	274	30.2	194	29.9	189	37.9	1,017	48.4	299	34.3	237	31.2	194	31.4	137	36.6	867	41.8	235	32.9	209	31.5	169	28.5	121	34	734
Do you share your thoughts and feelings with your father?	NO!	13.5	90	19.2	140	20.2	129	20.8	131	18.4	490	12.1	73	17	116	22.2	138	22.2	96	18.1	423	12	67	15.9	100	22.1	119	20.4	86	17.3	372
	no	20.6	137	27	197	32	205	30.9	195	27.5	734	17.4	105	28	191	27.9	173	26.2	113	24.9	582	22.5	126	30.4	191	30.5	164	30.1	127	28.3	608
	yes	29.2	194	32	233	30.6	196	32.3	204	31	827	33	199	31.6	216	31.9	198	32.6	141	32.2	754	32.5	182	29.1	183	31.8	171	31.8	134	31.2	670
	YES!	36.7	244	21.8	159	17.2	110	16	101	23	614	37.5	226	23.4	160	18	112	19	82	24.8	580	33	185	24.6	155	15.6	84	17.8	75	23.2	499

Family Domain Protective Factor: Opportunities for Prosocial Involvement																															
Question	Response	County 2017										County 2019										County 2021									
		6th		8th		10th		12th		Total		6th		8th		10th		12th		Total		6th		8th		10th		12th		Total	
		%	n	%	n	%	n	%	n	%	n	%	n	%	n	%	n	%	n	%	n	%	n	%	n	%	n	%	n	%	n
My parents ask me what I think before most family decisions affecting me are made	NO!	13.1	82	10.1	72	8.7	56	11.8	75	10.9	285	14.3	82	11.4	78	11.8	73	12.8	56	12.5	289	12.6	71	11.1	70	14.4	77	14.8	63	13	281
	no	15.7	98	20	142	27.4	176	23.7	150	21.7	566	18.3	105	22.3	152	25.6	159	22.2	97	22.2	513	24.2	136	24.1	152	23.2	124	21.5	92	23.4	504
	yes	38.6	241	43.3	308	45.3	291	48.4	307	43.9	1,147	39.7	228	40.2	274	42.5	264	45.4	198	41.7	964	40.9	230	42.8	270	42.4	227	43.1	184	42.3	911
	YES!	32.6	204	26.6	189	18.7	120	16.1	102	23.5	615	27.8	160	26.1	178	20.1	125	19.5	85	23.7	548	22.2	125	22	139	20	107	20.6	88	21.3	459
If I had a personal problem, I could ask my mom or dad for help	NO!	4.3	29	6.3	46	4.8	31	6.9	44	5.6	150	5.4	34	7	48	9.7	61	7.8	34	7.4	177	7	40	6.6	42	11	59	9.6	41	8.4	182
	no	3.8	26	13.3	98	11.5	74	14.2	90	10.7	288	4.3	27	7.7	53	12.4	78	10.7	47	8.6	205	6.6	38	12.1	77	10.1	54	10.1	43	9.8	212
	yes	27.6	188	30.5	224	45.7	295	43.6	277	36.5	984	30.3	190	38.4	265	37.3	234	42.7	187	36.8	876	35.7	205	38.2	242	44.5	239	45.2	193	40.5	879
	YES!	64.3	438	49.9	367	38.1	246	35.3	224	47.3	1,275	60	377	47	324	40.5	254	38.8	170	47.2	1,125	50.8	292	43.1	273	34.5	185	35.1	150	41.4	900
My parents give me lots of chances to do fun things with them	NO!	3.1	21	4.2	31	4.8	31	5.7	36	4.4	119	5.3	33	5.9	41	7.7	48	8.6	38	6.7	160	5	29	5	32	7.5	40	8.7	37	6.4	138
	no	6.9	46	12.8	94	18	116	17.5	111	13.7	367	9.6	60	10.6	73	16.5	103	17.3	76	13.1	312	9.6	55	11.5	73	13.7	73	17.1	73	12.6	274
	yes	31.9	213	34.8	255	44.6	288	46.7	297	39.3	1,053	31.6	197	36.6	253	39	244	43.4	191	37.2	885	38.1	219	41.5	263	42.1	225	42.7	182	41	889
	YES!	58	387	48.2	353	32.7	211	30.2	192	42.6	1,143	53.5	333	46.9	324	36.8	230	30.7	135	43	1,022	47.3	272	42	266	36.7	196	31.5	134	40	868

Family Domain Protective Factor: Rewards for Prosocial Involvement

Question	Response	County 2017										County 2019										County 2021									
		6th		8th		10th		12th		Total		6th		8th		10th		12th		Total		6th		8th		10th		12th		Total	
		%	n	%	n	%	n	%	n	%	n	%	n	%	n	%	n	%	n	%	n	%	n	%	n	%	n	%	n	%	n
My parents notice when I am doing a good job and let me know about it	Never or Almost Never	3.8	26	9	66	9.8	63	9	57	7.9	212	4.9	31	6.3	44	8.8	55	11.9	52	7.6	182	5	29	8.9	57	9.7	52	12.4	53	8.8	191
	Sometimes	16.8	114	22.4	165	26	168	30.4	193	23.8	640	17.4	109	24.1	168	28	175	25.6	112	23.6	564	24.1	140	27.8	177	34.2	184	33.5	143	29.5	644
	Often	32.7	222	26.7	196	33.6	217	31.5	200	31	835	29.9	188	32.8	228	28.9	181	33	144	31	741	31.2	181	33.4	213	29.7	160	25.5	109	30.4	663
	All the time	46.6	316	41.9	308	30.5	197	29.1	185	37.4	1,006	47.8	300	36.8	256	34.3	215	29.5	129	37.7	900	39.7	230	29.8	190	26.4	142	28.6	122	31.3	684
How often do your parents tell you they're proud of you for something you've done?	Never or Almost Never	4.3	29	9.1	67	11.2	72	12.1	77	9.1	245	4	25	9.2	64	11.4	71	13.9	61	9.3	221	6.1	35	10.5	67	12.3	66	14.1	60	10.5	228
	Sometimes	17.6	119	20.7	152	24.7	159	28.3	180	22.7	610	20.1	126	22.1	154	24.5	153	24.2	106	22.6	539	22.2	128	25.4	162	33.1	178	32.1	137	27.8	605
	Often	28.7	194	29.3	216	33.1	213	29.8	189	30.2	812	28.4	178	32.6	227	31.7	198	29.2	128	30.6	731	31.5	182	30.4	194	29.2	157	27.2	116	29.8	649
	All the time	49.5	335	40.9	301	31.1	200	29.8	189	38.1	1,025	47.5	298	36.1	251	32.4	202	32.6	143	37.5	894	40.2	232	33.7	215	25.5	137	26.7	114	32	698
Do you enjoy spending time with your mother?	NO!	1.9	13	3	22	4.4	28	4	25	3.3	88	1.9	12	4.5	31	5.3	33	5.7	25	4.3	101	2.7	15	5.2	33	4.8	26	5.4	23	4.5	97
	no	1.5	10	5.3	39	5.8	37	7	44	4.9	130	3.2	20	4.5	31	6.1	38	7.4	32	5.1	121	1.9	11	4	25	5.4	29	7.8	33	4.5	98
	yes	18.5	125	31	227	41.8	266	44	278	33.5	896	18.6	116	31.1	216	35.3	219	39.3	171	30.4	722	25.7	145	36.3	229	38	204	45.2	191	35.7	769
	YES!	78.1	529	60.7	444	48	306	45.1	285	58.4	1,564	76.2	475	60	417	53.2	330	47.6	207	60.2	1,429	69.7	394	54.5	344	51.8	278	41.6	176	55.3	1,192
Do you enjoy spending time with your father?	NO!	5.9	39	8.4	61	10.8	68	12	76	9.2	244	6.7	41	9.3	63	10.2	63	13	56	9.5	223	5.7	32	7	44	12.3	66	8.8	37	8.3	179
	no	4.2	28	8.7	63	7.4	47	9	57	7.4	195	3.4	21	6.5	44	10	62	8.6	37	7	164	5	28	7.6	48	7.6	41	8.3	35	7.1	152
	yes	16.5	109	26.7	193	39.5	249	42.2	267	30.9	818	17.3	106	27.5	187	33.9	210	37.4	161	28.3	664	24	135	32.3	203	36.1	194	45.7	193	33.7	725
	YES!	73.4	486	56.2	407	42.3	267	36.7	232	52.5	1,392	72.6	445	56.8	387	45.9	284	41.1	177	55.2	1,293	65.3	367	53.1	334	43.9	236	37.2	157	50.9	1,094

Peer-Individual Risk Factor: Attitudes Favorable Toward Antisocial Behavior and Drug Use

Question	Response	County 2017										County 2019										County 2021									
		6th		8th		10th		12th		Total		6th		8th		10th		12th		Total		6th		8th		10th		12th		Total	
		%	n	%	n	%	n	%	n	%	n	%	n	%	n	%	n	%	n	%	n	%	n	%	n	%	n	%	n	%	n
How wrong do you think it is for someone your age to stay away from school all day when their parents think they are at school?	Not Wrong at All	2	14	2.3	17	5.7	37	6.2	40	4	108	2.5	16	4.1	29	3.9	24	5.5	24	3.9	93	2.9	16	3.7	23	5.5	30	5	21	4.2	90
	A Little Bit Wrong	4.2	29	12.9	95	18.3	119	25.7	166	15	409	4.1	26	12.6	90	20.6	128	25.7	112	14.8	356	8.4	47	13.4	84	20.1	109	26.7	113	16.4	353
	Wrong	19.2	132	32.2	238	36.3	237	37.9	245	31.3	852	24.8	157	36.4	259	34.5	214	40.2	175	33.5	805	33.1	185	39.5	247	39.2	213	37.5	159	37.4	804
	Very wrong	74.5	511	52.6	389	39.7	259	30.2	195	49.7	1,354	68.6	435	46.9	334	41.1	255	28.5	124	47.8	1,148	55.6	311	43.4	271	35.2	191	30.9	131	42	904
How wrong do you think it is for someone your age to take a handgun to school?	Not Wrong at All	1.5	10	1.8	13	2	13	2.5	16	1.9	52	1.1	7	1.4	10	1.3	8	2.1	9	1.4	34	2.7	15	2.9	18	2	11	1.9	8	2.4	52
	A Little Bit Wrong	1	7	1.3	10	1.7	11	1.5	10	1.4	38	0.6	4	1	7	1	6	1.1	5	0.9	22	0.4	2	1	6	0.7	4	2.4	10	1	22
	Wrong	4.4	30	3.8	28	6	39	8.2	53	5.5	150	3.2	20	4.9	35	4.2	26	4.8	21	4.3	102	5.2	29	5.8	36	5.5	30	6.1	26	5.6	121
	Very wrong	93.1	637	93.1	690	90.3	588	87.8	568	91.2	2,483	95.1	597	92.7	659	93.6	584	92	401	93.4	2,241	91.8	513	90.4	563	91.7	497	89.6	379	90.9	1,952
How wrong do you think it is for someone your age to steal anything worth more than \$5?	Not Wrong at All	2	14	2.6	19	2.8	18	2.8	18	2.5	69	1.9	12	2.1	15	2.2	14	2.5	11	2.2	52	2.7	15	3.8	24	4.2	23	2.8	12	3.4	74
	A Little Bit Wrong	4.4	30	7.8	58	9.8	64	7.3	47	7.3	199	5.5	35	8.7	62	7.5	47	5.7	25	7	169	8.5	47	11.8	74	13.5	73	11.8	50	11.4	244
	Wrong	19.4	133	24.6	182	31.4	204	31.2	202	26.5	721	23.9	151	32.4	230	32.9	205	29.9	130	29.8	716	32.4	180	32	200	33.2	180	31.7	134	32.4	694
	Very wrong	74.2	508	65	482	56	364	58.8	381	63.7	1,735	68.7	435	56.8	403	57.4	358	61.8	269	61	1,465	56.4	313	52.3	327	49.1	266	53.7	227	52.8	1,133
How wrong do you think it is for someone your age to pick a fight with someone?	Not Wrong at All	3.8	26	6.9	51	7.9	51	6.2	40	6.2	168	3.3	21	5.2	37	7	44	4.8	21	5.1	123	5.4	30	7.2	45	6.6	36	4.3	18	6	129
	A Little Bit Wrong	8.5	58	19.4	144	23.4	151	23.5	152	18.6	505	11.4	72	22.7	162	26.4	165	20.6	90	20.3	489	17.1	95	23.7	148	27.1	147	26.1	110	23.3	500
	Wrong	30	204	34.7	257	33.9	219	31.9	207	32.7	887	31.5	199	34.5	246	30.1	188	37.6	164	33.1	797	32.4	180	36.5	228	36.5	198	36.5	154	35.4	760
	Very wrong	57.6	391	39	289	34.8	225	38.4	249	42.5	1,154	53.7	339	37.6	268	36.5	228	36.9	161	41.4	996	45	250	32.6	204	29.8	162	33.2	140	35.2	756
How wrong do you think it is for someone your age to attack someone with the idea of seriously hurting them?	Not Wrong at All	1.9	13	2.4	18	3.2	21	2.6	17	2.5	69	2.6	16	2.4	17	2.4	15	2.8	12	2.5	60	2.9	16	3.7	23	3.3	18	3.1	13	3.3	70
	A Little Bit Wrong	1.2	8	5.4	40	6.2	40	10	65	5.6	153	1.9	12	4.4	31	5.8	36	6.9	30	4.6	109	3.8	21	6.3	39	5.5	30	5.9	25	5.4	115
	Wrong	10.6	72	15.9	118	21.1	137	23.5	152	17.6	479	9.7	61	19	135	23.7	148	22.6	98	18.5	442	13.4	75	19	118	24.5	133	24.9	105	20.1	431
	Very wrong	86.3	588	76.3	566	69.5	452	63.8	413	74.2	2,019	85.8	537	74.2	526	68.1	425	67.7	293	74.5	1,781	79.9	446	71	440	66.7	362	66	278	71.2	1,526
How wrong do you think it is for someone your age to drink beer, wine, or hard liquor (for example, vodka, whiskey, gin, or rum) regularly?	Not Wrong at All	2.1	14	3	22	7.1	46	8.5	55	5	137	2.2	14	4.2	30	5.3	33	6.4	28	4.4	105	3	17	4.8	30	7	38	7.1	30	5.4	115
	A Little Bit Wrong	2.6	18	9.2	68	20.8	135	23	149	13.6	370	3	19	8.3	59	16.8	105	28	122	12.7	305	3.8	21	9.3	58	18.4	100	18.8	79	12	258
	Wrong	8.2	56	20.3	150	26.9	175	28.9	187	20.9	568	12.7	80	24.2	172	30.4	190	27.6	120	23.4	562	12.2	68	20.7	129	29.2	159	31.1	131	22.7	487
	Very wrong	87.1	592	67.5	499	45.2	294	39.7	257	60.4	1,642	82.1	517	63.3	450	47.5	297	37.9	165	59.5	1,429	81	452	65.1	405	45.4	247	43	181	59.9	1,285
How wrong do you think it is for someone your age to smoke cigarettes?	Not Wrong at All	2.2	15	3.1	23	6.6	43	9.9	64	5.3	145	1.7	11	4.1	29	3.2	20	7.8	34	3.9	94	2.9	16	4.5	28	5.7	31	5.5	23	4.6	98
	A Little Bit Wrong	1.9	13	7.8	58	16.6	108	17.6	114	10.8	293	3	19	3.8	27	11.1	69	20.7	90	8.6	205	3.8	21	6.9	43	11.4	62	16	67	9	193
	Wrong	10.9	74	15.7	116	22.9	149	23.4	152	18.1	491	13	82	22.3	158	22.6	141	26	113	20.6	494	14	78	21	130	26.5	144	27.6	116	21.9	468
	Very wrong	85	578	73.4	544	53.8	350	49.2	319	65.8	1,791	82.2	517	69.7	493	63.1	394	45.4	197	66.9	1,601	79.3	441	67.6	419	56.4	306	51	214	64.5	1,380
How wrong do you think it is for someone your age to use LSD, cocaine, amphetamines or another illegal drug?	Not Wrong at All	1.8	12	1.4	10	2.8	18	3.6	23	2.3	63	1.1	7	2	14	2.7	17	2.8	12	2.1	50	2.7	15	2.9	18	2.8	15	1.9	8	2.6	56
	A Little Bit Wrong	0.6	4	1.8	13	5.1	33	7.1	46	3.5	96	0.5	3	1.8	13	3	19	7.6	33	2.8	68	0.7	4	1.6	10	3.7	20	5.7	24	2.7	58
	Wrong	3.7	25	6.5	48	13.1	85	15.3	99	9.5	257	4.8	30	10.5	74	9.8	61	14.7	64	9.6	229	7.2	40	9.5	59	14	76	18.3	77	11.8	252
	Very wrong	93.9	635	90.4	668	79.1	515	74	479	84.7	2,297	93.6	585	85.7	607	84.5	527	74.9	326	85.5	2,045	89.4	496	86	533	79.5	430	74	311	82.9	1,770

Peer-Individual Risk Factor: Attitudes Favorable Toward Antisocial Behavior and Drug Use (continued)

Question	Response	County 2017										County 2019										County 2021									
		6th		8th		10th		12th		Total		6th		8th		10th		12th		Total		6th		8th		10th		12th		Total	
		%	n	%	n	%	n	%	n	%	n	%	n	%	n	%	n	%	n	%	n	%	n	%	n	%	n	%	n	%	n
How wrong do you think it is for someone your age to use marijuana?	Not Wrong at All	2.2	15	8.1	60	21.5	139	22.8	148	13.3	362	2.2	14	6.9	49	16.8	105	26.1	114	11.8	282	3.4	19	6.7	42	17.6	95	20.2	85	11.3	241
	A Little Bit Wrong	2.4	16	7.7	57	18.8	122	23.8	154	12.9	349	2.1	13	10.3	73	18.9	118	25.7	112	13.2	316	2	11	7.2	45	14.8	80	24.2	102	11.1	238
	Wrong	6.2	42	10.7	79	18.5	120	18.2	118	13.2	359	6.4	40	16.5	117	16.7	104	17.9	78	14.2	339	10.9	60	18.8	117	19.8	107	22.1	93	17.6	377
	Very wrong	89.2	606	73.5	544	41.2	267	35.2	228	60.6	1,645	89.3	557	66.3	470	47.6	297	30.3	132	60.8	1,456	83.7	462	67.3	419	47.8	258	33.5	141	59.9	1,280

Peer-Individual: Friend/Peer Perception of Use

Question	Response	County 2017										County 2019										County 2021									
		6th		8th		10th		12th		Total		6th		8th		10th		12th		Total		6th		8th		10th		12th		Total	
		%	n	%	n	%	n	%	n	%	n	%	n	%	n	%	n	%	n	%	n	%	n	%	n	%	n	%	n	%	n
How do you feel about someone your age having one or two drinks of an alcoholic beverage (beer, wine, hard liquor) nearly every day?	Strongly disapprove	79.9	602	59.2	442	38.2	253	32.8	213	53.7	1,510	75.4	582	57.4	429	38.3	243	33.8	149	54.1	1,403	80.4	530	63.9	425	49.6	280	45.9	204	61.7	1,439
	Somewhat disapprove	6.2	47	17.6	131	17.1	113	23.2	151	15.7	442	8.7	67	14.7	110	20.2	128	21.1	93	15.3	398	9.9	65	15.5	103	17.7	100	20.5	91	15.4	359
	Neither approve or disapprove	5.2	39	15.1	113	30.8	204	31.1	202	19.9	558	4.1	32	18.2	136	27.6	175	34.7	153	19.1	496	4.6	30	14.7	98	24.6	139	23.4	104	15.9	371
	Approve	0.8	6	1.3	10	7.6	50	6.5	42	3.8	108	1	8	3.5	26	6	38	5.4	24	3.7	96	0.9	6	1.7	11	3.9	22	4.7	21	2.6	60
	Don't know/ Can't say	7.8	59	6.7	50	6.3	42	6.5	42	6.9	193	10.8	83	6.2	46	7.9	50	5	22	7.7	201	4.2	28	4.2	28	4.2	24	5.4	24	4.5	104
How do you feel about someone your age smoking one or more packs of cigarettes a day?	Strongly disapprove	89.2	671	84.2	628	69.1	457	60.5	394	76.5	2,150	87.5	674	81.5	608	73.5	466	65.3	288	78.6	2,036	90	587	83.6	551	76.5	430	76.6	340	82.3	1,908
	Somewhat disapprove	2.7	20	6.2	46	11.5	76	17.8	116	9.2	258	3.9	30	8	60	11.7	74	13.2	58	8.6	222	3.5	23	7.1	47	11.9	67	9.5	42	7.7	179
	Neither approve or disapprove	2.9	22	6.7	50	13.8	91	16.3	106	9.6	269	1.3	10	5.5	41	9.9	63	17.9	79	7.4	193	3.2	21	5.2	34	7.5	42	9.7	43	6	140
	Approve	0.1	1	0.1	1	2.3	15	1.2	8	0.9	25	0.5	4	1.7	13	0.6	4	1.1	5	1	26	0.5	3	0.6	4	0.9	5	1.6	7	0.8	19
	Don't know/ Can't say	5.1	38	2.8	21	3.3	22	4.1	27	3.8	108	6.8	52	3.2	24	4.3	27	2.5	11	4.4	114	2.8	18	3.5	23	3.2	18	2.7	12	3.1	71
How do you feel about someone your age using marijuana once a month or more?	Strongly disapprove	87.5	650	70.5	525	42	278	30.2	196	58.9	1,649	84.8	647	65.8	490	42.5	269	30.2	133	59.6	1,539	89.2	577	70.4	460	48.6	273	38.4	170	64.2	1,480
	Somewhat disapprove	3.1	23	9.1	68	13.4	89	15.8	103	10.1	283	5.4	41	10.9	81	15.6	99	12.7	56	10.7	277	4.9	32	9.5	62	14.6	82	14.2	63	10.4	239
	Neither approve or disapprove	3.1	23	10.1	75	21.6	143	32.2	209	16.1	450	2.2	17	13.4	100	22	139	34.9	154	15.9	410	2.9	19	11.8	77	22.4	126	25.7	114	14.6	336
	Approve	1.2	9	6	45	18.6	123	17.5	114	10.4	291	0.5	4	5.5	41	14.8	94	18.8	83	8.6	222	0.6	4	5.2	34	10.9	61	17.4	77	7.6	176
	Don't know/ Can't say	5.1	38	4.3	32	4.4	29	4.3	28	4.5	127	7.1	54	4.4	33	5.1	32	3.4	15	5.2	134	2.3	15	3.1	20	3.6	20	4.3	19	3.2	74
How do you feel about someone your age using prescription drugs not prescribed to them?	Strongly disapprove	84.2	627	79.4	591	71.4	472	67.7	440	76.1	2,130	82	626	78.9	583	76.2	481	73.6	324	78.3	2,014	86.8	560	82.1	538	75.7	424	78.8	350	81.3	1,872
	Somewhat disapprove	5.6	42	10.6	79	12.7	84	12.8	83	10.3	288	8.4	64	8.8	65	9.2	58	13.2	58	9.5	245	6.8	44	10.1	66	12.9	72	11.7	52	10.2	234
	Neither approve or disapprove	3.9	29	6.3	47	10.3	68	13.4	87	8.3	231	2.2	17	7.6	56	9.5	60	9.1	40	6.7	173	2.5	16	4	26	8.2	46	6.1	27	5	115
	Approve	0.5	4	0.1	1	1.4	9	1.2	8	0.8	22	0.5	4	1.1	8	1	6	0.5	2	0.8	20	0.6	4	1.1	7	0.5	3	0.7	3	0.7	17
	Don't know/ Can't say	5.8	43	3.5	26	4.2	28	4.9	32	4.6	129	6.8	52	3.7	27	4.1	26	3.6	16	4.7	121	3.3	21	2.7	18	2.7	15	2.7	12	2.9	66
How wrong do your friends feel it would be for YOU to have one or two drinks of an alcoholic beverage nearly every day?	Not Wrong at All	5.1	32	7.1	52	16.2	105	18.8	120	11.7	309	5.1	30	7.3	51	15.4	97	16.7	72	10.6	250	8.6	48	9.5	58	12.5	66	18	76	11.7	248
	A Little Bit Wrong	5.5	35	15.3	112	26	168	29.7	190	19.1	505	5.1	30	15.9	111	26.7	168	30.6	132	18.8	441	6.6	37	16.1	98	22.3	118	23	97	16.5	350
	Wrong	13.5	85	25.6	187	25.3	164	29.3	187	23.5	623	17.3	102	24.1	168	24	151	26.9	116	22.9	537	19.4	108	24.5	149	28.9	153	24.2	102	24.2	512
	Very wrong	75.9	479	52	380	32.5	210	22.2	142	45.7	1,211	72.6	429	52.6	366	34	214	25.8	111	47.7	1,120	65.4	365	49.9	304	36.3	192	34.8	147	47.6	1,008

Peer-Individual: Friend/Peer Perception of Use (continued)

Question	Response	County 2017										County 2019										County 2021									
		6th		8th		10th		12th		Total		6th		8th		10th		12th		Total		6th		8th		10th		12th		Total	
		%	n	%	n	%	n	%	n	%	n	%	n	%	n	%	n	%	n	%	n	%	n	%	n	%	n	%	n	%	n
How wrong do your friends feel it would be for YOU to use tobacco?	Not Wrong at All	4.3	27	8.9	65	18.5	120	25	160	14.1	372	5.6	33	7.2	50	16.2	102	26.5	114	12.7	299	9.2	51	9.6	58	13.4	71	20.4	86	12.6	266
	A Little Bit Wrong	4	25	9.2	67	19	123	18.9	121	12.7	336	3.5	21	10.9	76	18.1	114	22	95	13	306	3.1	17	10.2	62	12.7	67	20.4	86	11	232
	Wrong	11.6	73	19.3	141	23	149	24.2	155	19.6	518	10.6	63	20.9	146	20.4	129	22.7	98	18.5	436	13.9	77	21.8	132	24.1	127	21.1	89	20.2	425
	Very wrong	80.1	503	62.7	459	39.4	255	31.9	204	53.7	1,421	80.2	475	61.1	427	45.3	286	28.8	124	55.8	1,312	73.8	409	58.3	353	49.8	263	38.2	161	56.2	1,186
How wrong do your friends feel it would be for YOU to use marijuana?	Not Wrong at All	4	25	9.8	71	21	135	28.2	180	15.6	411	5.5	32	9.1	63	21.9	138	28.8	124	15.3	357	8.8	49	11	66	19.8	105	26.2	109	15.7	329
	A Little Bit Wrong	3.4	21	8.1	59	20.2	130	23.3	149	13.6	359	1.7	10	9.7	67	18.6	117	24.8	107	12.9	301	2.5	14	7.3	44	12.5	66	20.7	86	10	210
	Wrong	6.7	42	11.7	85	20.5	132	20.8	133	14.9	392	8.7	51	16.2	112	16.1	101	17.4	75	14.5	339	11	61	19.8	119	19.5	103	18.8	78	17.2	361
	Very wrong	85.9	537	70.4	512	38.4	247	27.7	177	55.9	1,473	84.1	493	65.1	451	43.4	273	29	125	57.4	1,342	77.6	430	62	373	48.2	255	34.4	143	57.2	1,201
How wrong do your friends feel it would be for YOU to use prescription drugs not prescribed to you?	Not Wrong at All	4.2	26	3.6	26	5.9	38	6.6	42	5	132	4.7	28	4.5	31	8	50	4.4	19	5.5	128	9.4	52	6.3	38	6.8	36	6.9	29	7.4	155
	A Little Bit Wrong	2.4	15	4.7	34	7.1	46	10.8	69	6.2	164	2.7	16	4.6	32	6.5	41	9.3	40	5.5	129	2.7	15	5.5	33	8	42	9.3	39	6.1	129
	Wrong	8.6	54	15	109	22.9	148	25.1	160	17.9	471	11.1	66	15.5	108	17.1	107	23.4	101	16.3	382	12.6	70	18.2	109	19.5	103	16.7	70	16.7	352
	Very wrong	84.8	530	76.8	559	64	413	57.5	366	70.9	1,868	81.4	482	75.4	525	68.4	429	62.9	271	72.8	1,707	75.3	418	69.9	419	65.7	347	67.1	282	69.7	1,466

Peer-Individual Risk Factor: Perceived Risk of Drug Use

Question	Response	County 2017										County 2019										County 2021									
		6th		8th		10th		12th		Total		6th		8th		10th		12th		Total		6th		8th		10th		12th		Total	
		%	n	%	n	%	n	%	n	%	n	%	n	%	n	%	n	%	n	%	n	%	n	%	n	%	n	%	n	%	n
How much do you think people risk harming themselves if they take one or two drinks of an alcoholic beverage (beer, wine, hard liquor) nearly every day?	No risk	14.7	101	11.2	82	10.9	71	14.2	91	12.7	345	13.4	85	11.2	80	12.5	78	14.1	61	12.6	304	18.6	103	14.1	87	10.8	58	11.2	47	13.8	295
	Slight risk	17.6	121	25.8	189	24.7	161	26.9	173	23.7	644	18.1	115	23.3	167	25.6	160	24.5	106	22.8	548	22.4	124	24.2	150	22.1	119	22.9	96	23	489
	Moderate risk	25.2	173	31.1	228	34.5	225	32.7	210	30.8	836	25.5	162	30.7	220	30.9	193	36	156	30.4	731	25.5	141	29.4	182	34.5	186	34.6	145	30.7	654
	Great risk	42.4	291	31.8	233	29.9	195	26.3	169	32.7	888	43	273	34.8	249	30.9	193	25.4	110	34.3	825	33.5	185	32.3	200	32.7	176	31.3	131	32.5	692
How much do you think people risk harming themselves if they take five or more drinks of an alcoholic beverage (beer, wine, hard liquor) once or twice a week?	No risk	14.4	98	8.7	63	8.7	57	12.6	81	11	299	12.7	80	9.3	66	9.7	60	11.8	51	10.7	257	18.3	101	12.4	77	9.9	53	9.8	41	12.8	272
	Slight risk	13.8	94	21.5	156	20.5	134	25.6	165	20.3	549	14.1	89	19.2	137	20.6	128	23.2	100	19	454	16.5	91	16.2	100	17.3	93	20.6	86	17.4	370
	Moderate risk	25.7	175	34.6	251	35.7	234	32.2	208	32.1	868	27.7	175	34.3	244	38.5	239	36.9	159	34.1	817	25.7	142	35.1	217	34.8	187	36.8	154	32.9	700
	Great risk	46.1	314	35.3	256	35.1	230	29.6	191	36.6	991	45.6	288	37.2	265	31.1	193	28.1	121	36.2	867	39.6	219	36.3	225	38.1	205	32.8	137	36.9	786
How much do you think people risk harming themselves if they smoke one or more packs of cigarettes per day?	No risk	13.9	95	9.3	68	6.9	45	8.9	57	9.8	265	12.1	76	8.1	58	8.7	54	6.7	29	9.1	217	16.6	92	11.5	71	10.5	57	9.8	41	12.3	261
	Slight risk	7.3	50	7.8	57	11.7	76	11.4	73	9.4	256	7.2	45	9.7	69	9.1	57	11.9	51	9.3	222	7.4	41	7.6	47	8.7	47	8.6	36	8	171
	Moderate risk	14.5	99	20.1	147	23.9	156	23.8	153	20.5	555	16.4	103	18.9	135	22.2	138	25.8	111	20.3	487	20.1	111	19.5	121	19.6	106	23.3	97	20.4	435
	Great risk	64.4	441	62.8	460	57.5	375	55.9	359	60.3	1,635	64.3	404	63.3	451	60	374	55.6	239	61.3	1,468	55.9	309	61.4	380	61.2	331	58.3	243	59.3	1,263
How much do you think people risk harming themselves if they try marijuana once or twice?	No risk	15.7	107	21.4	157	37.8	246	47.3	304	30.1	814	15.4	96	22.5	160	36.9	230	46.3	201	28.7	687	20.9	115	23	142	33.9	183	43.1	180	29.2	620
	Slight risk	16.4	112	25	183	26	169	27.2	175	23.6	639	21.2	132	30.4	216	26.8	167	28.6	124	26.7	639	18.7	103	27.6	170	29.1	157	27.8	116	25.7	546
	Moderate risk	20.7	141	21.2	155	15.5	101	10.7	69	17.2	466	20.2	126	17.9	127	17.8	111	12.4	54	17.5	418	25.1	138	21.4	132	18.1	98	13.6	57	20	425
	Great risk	47.1	321	32.4	237	20.7	135	14.8	95	29.1	788	43.2	269	29.2	207	18.5	115	12.7	55	27	646	35.3	194	28	173	18.9	102	15.6	65	25.1	534

Peer-Individual Risk Factor: Perceived Risk of Drug Use (continued)																															
Question	Response	County 2017										County 2019										County 2021									
		6th		8th		10th		12th		Total		6th		8th		10th		12th		Total		6th		8th		10th		12th		Total	
		%	n	%	n	%	n	%	n	%	n	%	n	%	n	%	n	%	n	%	n	%	n	%	n	%	n	%	n	%	n
How much do you think people risk harming themselves if they use marijuana once or twice a week?	No risk	14.5	99	15.3	111	25.8	168	32.8	210	21.8	588	12.5	77	15.6	111	25.2	157	32	139	20.3	484	16.6	91	17.8	109	24.2	130	25.7	107	20.7	437
	Slight risk	7.3	50	12.2	89	20.6	134	27.8	178	16.7	451	7.8	48	15.3	109	23.1	144	26.7	116	17.5	417	10.6	58	14.7	90	19.7	106	31.7	132	18.3	386
	Moderate risk	21	143	26.4	192	27.1	177	19.7	126	23.6	638	22.4	138	29.3	208	23.7	148	25.1	109	25.3	603	23.9	131	26.9	165	27.7	149	21.4	89	25.3	534
	Great risk	57.2	390	46.1	335	26.5	173	19.7	126	37.9	1,024	57.4	354	39.8	283	28	175	16.1	70	37	882	48.8	267	40.6	249	28.3	152	21.2	88	35.8	756
How much do you think people risk harming themselves if they use marijuana regularly?	No risk	13.7	93	12.6	91	21.1	137	26.3	168	18.2	489	12	74	12.4	88	18.9	118	26	112	16.5	392	16.1	88	14.1	87	17.9	96	18.6	78	16.5	349
	Slight risk	3.4	23	5.4	39	14.5	94	20.1	128	10.6	284	2.8	17	7.9	56	14.9	93	20.2	87	10.6	253	3.1	17	7.6	47	13	70	19.1	80	10.1	214
	Moderate risk	8.4	57	13	94	19	123	20.2	129	15	403	11.2	69	15.9	113	22.5	140	23.9	103	17.9	425	13.7	75	16.4	101	22.2	119	27.2	114	19.3	409
	Great risk	74.5	505	69.1	500	45.4	294	33.4	213	56.3	1,512	74.1	457	63.8	452	43.7	272	29.9	129	55	1,310	67.1	367	61.9	381	46.9	252	35.1	147	54.1	1,147
How much do you think people risk harming themselves if they use prescription drugs that are not prescribed to them?	No risk	13	88	6.6	48	5.3	34	7	45	8	215	11.4	71	6.7	48	6.1	38	4.6	20	7.4	177	15.6	85	9.6	59	8.1	44	6.9	29	10.2	217
	Slight risk	7.8	53	7.7	56	9.1	59	9.5	61	8.5	229	6.9	43	9.4	67	8.2	51	7.4	32	8.1	193	5.3	29	6	37	5.4	29	5.3	22	5.5	117
	Moderate risk	20	135	23.6	171	21.1	136	23.9	153	22.2	595	19.4	121	20.4	145	21	131	21.2	92	20.4	489	18.1	99	21.3	131	15.1	82	15.3	64	17.7	376
	Great risk	59.2	400	62.1	450	64.5	416	59.5	381	61.3	1,647	62.3	389	63.5	452	64.7	403	66.7	289	64.1	1,533	61	333	63.1	389	71.4	387	72.6	304	66.6	1,413

Peer-Individual Risk Factor: Rebelliousness																															
Question	Response	County 2017										County 2019										County 2021									
		6th		8th		10th		12th		Total		6th		8th		10th		12th		Total		6th		8th		10th		12th		Total	
		%	n	%	n	%	n	%	n	%	n	%	n	%	n	%	n	%	n	%	n	%	n	%	n	%	n	%	n	%	n
I like to see how much I can get away with.	Very false	79.3	557	55.1	409	42.7	279	40.5	261	54.9	1,506	76.1	497	55.6	399	46.8	294	44.2	192	56.8	1,382	74.3	419	59.2	372	52.9	286	50	212	59.8	1,289
	Somewhat false	12.5	88	23.7	176	25.9	169	25.7	166	21.8	599	15.6	102	23.7	170	26.6	167	28.6	124	23.1	563	16	90	24.2	152	24.2	131	25	106	22.2	479
	Somewhat true	6.8	48	16.2	120	23.6	154	28.5	184	18.5	506	6.4	42	17	122	21	132	21.7	94	16	390	7.6	43	12.1	76	18.5	100	22.4	95	14.6	314
	Very true	1.3	9	5	37	7.8	51	5.3	34	4.8	131	1.8	12	3.6	26	5.6	35	5.5	24	4	97	2.1	12	4.5	28	4.4	24	2.6	11	3.5	75
I ignore the rules that get in my way.	Very false	82.3	581	64.6	480	52.6	343	46.7	302	62.1	1,706	79.7	523	63.1	450	56.2	351	49.9	217	63.4	1,541	74.7	422	62.9	394	59.1	318	58.8	250	64.3	1,384
	Somewhat false	12.7	90	19.4	144	26.8	175	28.8	186	21.7	595	11.6	76	22.4	160	24.8	155	30.3	132	21.5	523	16.8	95	23	144	23.4	126	24.5	104	21.8	469
	Somewhat true	3.7	26	13.7	102	15.3	100	20.1	130	13	358	6.9	45	10.9	78	15.7	98	15.9	69	11.9	290	6.7	38	11.8	74	13.2	71	14.6	62	11.4	245
	Very true	1.3	9	2.3	17	5.2	34	4.3	28	3.2	88	1.8	12	3.5	25	3.4	21	3.9	17	3.1	75	1.8	10	2.2	14	4.3	23	2.1	9	2.6	56
I do the opposite of what people tell me, just to get them mad.	Very false	80.8	572	63.9	474	60.2	394	59.5	385	66.3	1,825	76	499	63.9	458	61.4	383	61.7	267	66.1	1,607	74.4	419	64.6	404	62.3	335	68.2	288	67.3	1,446
	Somewhat false	12.6	89	21.7	161	23.9	156	25.8	167	20.8	573	16	105	20.9	150	23.6	147	24	104	20.8	506	16.3	92	21.8	136	23.4	126	22.3	94	20.9	448
	Somewhat true	5.5	39	10.6	79	12.4	81	12.1	78	10.1	277	6.2	41	12	86	11.7	73	11.8	51	10.3	251	5.5	31	9.8	61	10.4	56	8.5	36	8.6	184
	Very true	1.1	8	3.8	28	3.5	23	2.6	17	2.8	76	1.8	12	3.2	23	3.4	21	2.5	11	2.8	67	3.7	21	3.8	24	3.9	21	0.9	4	3.3	70

Peer-Individual Risk Factor: Depressive Symptoms

Question	Response	County 2017										County 2019										County 2021									
		6th		8th		10th		12th		Total		6th		8th		10th		12th		Total		6th		8th		10th		12th		Total	
		%	n	%	n	%	n	%	n	%	n	%	n	%	n	%	n	%	n	%	n	%	n	%	n	%	n	%	n	%	n
In the past 12 months, have you felt depressed or sad MOST days, even if you felt OK sometimes?	NO!	44.8	311	36	268	26.9	175	25.8	166	33.7	920	43.5	283	35.9	258	27.9	175	24.9	108	33.9	824	39	216	37.9	235	29.4	159	35.4	149	35.6	759
	no	25.2	175	23.4	174	25.2	164	28	180	25.4	693	22.3	145	24.1	173	27.1	170	28.3	123	25.1	611	24.9	138	24.4	151	25.4	137	20.9	88	24.1	514
	yes	19.5	135	25.4	189	27.8	181	27.5	177	25	682	22.7	148	24.2	174	26.6	167	29.3	127	25.3	616	22.9	127	24.4	151	27.6	149	28.7	121	25.7	548
	YES!	10.5	73	15.3	114	20	130	18.8	121	16	438	11.5	75	15.7	113	18.3	115	17.5	76	15.6	379	13.2	73	13.4	83	17.6	95	15	63	14.7	314
Sometimes I think that life is not worth it.	NO!	65.3	458	52.7	391	40.7	265	42	271	50.5	1,385	63.3	411	49.6	355	41.5	260	41.7	181	49.8	1,207	58.8	329	52.1	323	44.5	241	46.1	193	50.7	1,086
	no	19.3	135	19.7	146	26.9	175	27.9	180	23.2	636	16.2	105	24.3	174	26.4	165	25.1	109	22.8	553	18.6	104	21.6	134	21.1	114	23.6	99	21.1	451
	yes	10.3	72	18.1	134	19.4	126	19.3	125	16.7	457	13.4	87	16.8	120	20.8	130	21.4	93	17.7	430	13.9	78	17.1	106	22.6	122	22.2	93	18.6	399
	YES!	5.1	36	9.6	71	13.1	85	10.8	70	9.6	262	7.1	46	9.4	67	11.3	71	11.8	51	9.7	235	8.8	49	9.2	57	11.8	64	8.1	34	9.5	204
At times, I think I am no good at all.	NO!	55.5	386	40.2	297	30.7	201	31.7	204	39.8	1,088	50.4	327	41.1	294	33.9	212	31.5	136	40	969	44.7	250	42.1	261	33	179	40	167	40.1	857
	no	18.8	131	21	155	23.2	152	25	161	21.9	599	19.3	125	19.1	137	21.8	136	25.7	111	21	509	19.1	107	20.8	129	22.5	122	19.1	80	20.5	438
	yes	18.2	127	26.2	193	30.6	200	30.1	194	26.1	714	20.6	134	27.8	199	29.9	187	27.3	118	26.3	638	23.6	132	24.5	152	30.4	165	30.1	126	26.9	575
	YES!	7.5	52	12.6	93	15.4	101	13.2	85	12.1	331	9.7	63	12	86	14.4	90	15.5	67	12.6	306	12.5	70	12.6	78	14	76	10.8	45	12.6	269
All in all, I am inclined to think that I am a failure.	NO!	64.8	452	49.7	366	37.6	245	37.2	240	47.7	1,303	61.6	396	49.8	356	40.3	252	38.6	166	48.5	1,170	53.8	298	48.5	300	40.9	221	46.5	195	47.6	1,014
	no	22	153	24.4	180	33.1	216	34.1	220	28.1	769	19.6	126	25.2	180	31	194	31.9	137	26.4	637	20.8	115	23	142	27.2	147	26.5	111	24.2	515
	yes	8.3	58	17	125	17.9	117	18.1	117	15.3	417	11.4	73	14.8	106	16.1	101	17.7	76	14.7	356	15.9	88	17.5	108	20	108	17.4	73	17.7	377
	YES!	4.9	34	9	66	11.3	74	10.7	69	8.9	243	7.5	48	10.2	73	12.6	79	11.9	51	10.4	251	9.6	53	11	68	12	65	9.5	40	10.6	226

Peer-Individual Risk Factor: Sensation Seeking

Question	Response	County 2017										County 2019										County 2021									
		6th		8th		10th		12th		Total		6th		8th		10th		12th		Total		6th		8th		10th		12th		Total	
		%	n	%	n	%	n	%	n	%	n	%	n	%	n	%	n	%	n	%	n	%	n	%	n	%	n	%	n	%	n
How many times have you done what feels good no matter what?	Never	71.1	440	60.8	424	46	291	40.6	258	54.7	1,413	68.4	385	58.8	396	48.5	298	37.1	159	54.3	1,238	62.3	325	52.9	317	49	257	42.7	177	52.2	1,076
	I've done it, but not in the past year	9.9	61	12.3	86	12.3	78	13.7	87	12.1	312	12.4	70	12.6	85	14.1	87	15.2	65	13.5	307	13.8	72	13.5	81	13.2	69	17.3	72	14.3	294
	Less than once a month	3.9	24	7.6	53	13.4	85	15.9	101	10.2	263	4.1	23	11.1	75	12.8	79	15.4	66	10.7	243	6.7	35	11.9	71	13	68	14.9	62	11.5	236
	About once a month	5.2	32	5.2	36	7.9	50	9	57	6.8	175	3.9	22	4.2	28	9.1	56	10.7	46	6.7	152	4.8	25	6.2	37	9.2	48	9.9	41	7.3	151
	2 or 3 times a month	2.4	15	5.5	38	10.3	65	11.2	71	7.3	189	3.2	18	5.5	37	6.5	40	12.4	53	6.5	148	4.2	22	5.5	33	7.4	39	8.7	36	6.3	130
	Once a week or more	7.6	47	8.6	60	10	63	9.7	62	9	232	8	45	7.7	52	8.9	55	9.1	39	8.4	191	8.2	43	10	60	8.2	43	6.5	27	8.4	173
How many times have you done something dangerous because someone dared you to do it?	Never	77	512	60.7	443	48.1	312	51.4	332	59.4	1,599	73.8	456	60.1	424	51.3	320	46.2	201	58.8	1,401	69.7	372	59.6	360	51.4	272	55.4	231	59.3	1,235
	I've done it, but not in the past year	16.4	109	18.6	136	21.1	137	20.9	135	19.2	517	15.5	96	18.7	132	21.3	133	23.2	101	19.4	462	17.8	95	19.5	118	21.7	115	19.9	83	19.7	411
	Less than once a month	3.3	22	9.3	68	12.8	83	13.8	89	9.7	262	4.5	28	10.5	74	12.3	77	14.9	65	10.2	244	6.4	34	8.1	49	15.1	80	12	50	10.2	213
	About once a month	1.7	11	5.1	37	7.9	51	5.7	37	5.1	136	2.8	17	3.8	27	6.7	42	9.2	40	5.3	126	2.6	14	6.5	39	5.3	28	6.2	26	5.1	107
	2 or 3 times a month	0.9	6	3.3	24	5.2	34	4	26	3.3	90	1.6	10	3.1	22	5.6	35	4.4	19	3.6	86	2.2	12	4.1	25	4.7	25	5	21	4	83
	Once a week or more	0.8	5	3	22	4.9	32	4.2	27	3.2	86	1.8	11	3.8	27	2.7	17	2.1	9	2.7	64	1.3	7	2.2	13	1.7	9	1.4	6	1.7	35
How many times have you done crazy things even if they are a little dangerous?	Never	63	421	48.2	351	36.4	236	41.6	267	47.5	1,275	62.4	377	45	315	39.5	246	38.2	166	46.8	1,104	53.1	283	48.1	291	40	211	44.7	186	46.6	971
	I've done it, but not in the past year	22.3	149	22.4	163	23.6	153	20.6	132	22.2	597	22.8	138	23.9	167	22.5	140	20	87	22.5	532	23.6	126	19.8	120	20.6	109	22.6	94	21.6	449
	Less than once a month	6.3	42	13	95	14.8	96	15.4	99	12.4	332	5.5	33	13.3	93	15.6	97	17.3	75	12.6	298	10.5	56	11.9	72	18.2	96	14.7	61	13.7	285
	About once a month	3.1	21	7	51	11.9	77	9.8	63	7.9	212	3.6	22	7.7	54	10.1	63	12	52	8.1	191	4.5	24	8.9	54	8.1	43	6.7	28	7.2	149
	2 or 3 times a month	2.7	18	3.8	28	7.7	50	6.4	41	5.1	137	2.3	14	5.1	36	7.9	49	8.5	37	5.8	136	4.3	23	6	36	9.5	50	7	29	6.6	138
	Once a week or more	2.5	17	5.5	40	5.7	37	6.2	40	5	134	3.3	20	5	35	4.5	28	3.9	17	4.2	100	3.9	21	5.3	32	3.6	19	4.3	18	4.3	90

Peer-Individual Risk Factor: Gang Involvement

Question	Response	County 2017										County 2019										County 2021									
		6th		8th		10th		12th		Total		6th		8th		10th		12th		Total		6th		8th		10th		12th		Total	
		%	n	%	n	%	n	%	n	%	n	%	n	%	n	%	n	%	n	%	n	%	n	%	n	%	n	%	n	%	n
Have you ever belonged to a gang?	Yes	4.2	26	6.6	48	8.3	53	3.8	24	5.8	151	4.5	26	4.1	29	4.5	28	5.1	22	4.5	105	4.3	24	3.4	21	3.4	18	3.3	14	3.6	77
	No	95.8	587	93.4	674	91.7	584	96.2	613	94.2	2,458	95.5	555	95.9	670	95.5	597	94.9	412	95.5	2,234	95.7	528	96.6	590	96.6	509	96.7	408	96.4	2,035
How old were you when you first belonged to a gang?	Never	95.9	587	93.7	672	91.6	587	96.5	613	94.4	2,459	95.1	543	96	669	96.3	599	96.3	413	95.9	2,224	96.5	530	97.4	592	97.5	511	97.6	410	97.2	2,043
	10 or younger	2.1	13	0.8	6	1.4	9	0.9	6	1.3	34	3.2	18	1.1	8	0.8	5	0.5	2	1.4	33	2.2	12	1.2	7	1	5	0.7	3	1.3	27
	11	2	12	1.3	9	0.2	1	0	0	0.8	22	1.6	9	0.3	2	0.3	2	0.2	1	0.6	14	1.3	7	0.2	1	0	0	0.2	1	0.4	9
	12	0	0	1.3	9	0.5	3	0.5	3	0.6	15	0.2	1	0.7	5	0.6	4	0.2	1	0.5	11	0	0	0.8	5	0	0	0	0.2	5	
	13	0	0	2.4	17	1.6	10	0.6	4	1.2	31	0	0	1.7	12	0.8	5	0.5	2	0.8	19	0	0	0.5	3	0.2	1	0.5	2	0.3	6
	14	0	0	0.6	4	1.9	12	0.3	2	0.7	18	0	0	0.1	1	0.5	3	0.5	2	0.3	6	0	0	0	0	0.8	4	0.2	1	0.2	5
	15	0	0	0	0	2.5	16	0.5	3	0.7	19	0	0	0	0	0.6	4	1.2	5	0.4	9	0	0	0	0	0.4	2	0.5	2	0.2	4
	16	0	0	0	0	0.5	3	0.3	2	0.2	5	0	0	0	0	0	0	0.2	1	0	1	0	0	0	0	0.2	1	0.2	1	0.1	2
	17 or Older	0	0	0	0	0	0	0.3	2	0.1	2	0	0	0	0	0	0	0.5	2	0.1	2	0	0	0	0	0	0	0	0	0	0
In the past 12 months, how many of your best friends have been a member of a gang?	None	92.5	566	90.3	649	89.7	574	94.6	601	91.7	2,390	90.3	511	94.6	660	93.3	583	94.7	408	93.2	2,162	92.6	510	94.3	575	94.5	497	96.2	405	94.3	1,987
	1	2.8	17	3.8	27	2.3	15	1.6	10	2.6	69	3	17	2.4	17	2.7	17	2.6	11	2.7	62	3.3	18	2.3	14	2.5	13	1.2	5	2.4	50
	2	2.3	14	1.8	13	2.7	17	0.6	4	1.8	48	2.5	14	1.1	8	1.4	9	0.7	3	1.5	34	1.8	10	1	6	0.8	4	1	4	1.1	24
	3	0.2	1	1.1	8	0.2	1	0.6	4	0.5	14	1.8	10	0.3	2	1	6	0.2	1	0.8	19	0.7	4	0.8	5	0.6	3	0	0	0.6	12
	4	2.3	14	3.1	22	5.2	33	2.5	16	3.3	85	2.5	14	1.6	11	1.6	10	1.9	8	1.9	43	1.6	9	1.6	10	1.7	9	1.7	7	1.7	35
If you have ever belonged to a gang, did that gang have a name?	Yes	3.4	21	5.6	40	8.3	53	3.8	24	5.3	138	2.8	16	3.3	23	4	25	5.2	22	3.7	86	2.6	14	2	12	2.5	13	1.4	6	2.1	45
	No	6.2	38	4.7	34	5.6	36	8.2	52	6.1	160	7.1	41	4.6	32	7.4	46	6.1	26	6.3	145	0.9	5	0.7	4	0.2	1	1.4	6	0.8	16
	I have never belonged to a gang	90.4	555	89.7	644	86.1	552	88	555	88.6	2,306	90.1	518	92.1	639	88.6	551	88.7	378	90	2,086	96.5	530	97.4	591	97.3	510	97.1	408	97.1	2,039

Peer-Individual Risk Factor: Rewards for Antisocial Behavior

Question	Response	County 2017										County 2019										County 2021									
		6th		8th		10th		12th		Total		6th		8th		10th		12th		Total		6th		8th		10th		12th		Total	
		%	n	%	n	%	n	%	n	%	n	%	n	%	n	%	n	%	n	%	n	%	n	%	n	%	n	%	n	%	n
What are the chances you would be seen as cool if you:																															
carried a handgun?	No or very little chance	87.6	581	85.2	624	78.3	508	80.8	522	83.1	2,235	88.2	545	84.7	594	84.2	528	84.1	365	85.4	2,032	85.4	456	79.4	483	82.5	438	87.3	364	83.3	1,741
	Little chance	6.5	43	9.3	68	13.1	85	11.5	74	10	270	6.1	38	9	63	9.1	57	11.8	51	8.8	209	8.8	47	10.5	64	10.5	56	7.7	32	9.5	199
	Some chance	3	20	3.1	23	3.9	25	3.7	24	3.4	92	2.8	17	2.9	20	3.2	20	2.5	11	2.9	68	2.6	14	6.1	37	4	21	2.4	10	3.9	82
	Pretty good chance	0.8	5	1.5	11	2.5	16	2	13	1.7	45	0.6	4	1.6	11	1.9	12	0.2	1	1.2	28	0.9	5	2.1	13	1.7	9	1.4	6	1.6	33
	Very good chance	2.1	14	0.8	6	2.3	15	2	13	1.8	48	2.3	14	1.9	13	1.6	10	1.4	6	1.8	43	2.2	12	1.8	11	1.3	7	1.2	5	1.7	35
What are the chances you would be seen as cool if you:																															
began drinking alcoholic beverages regularly, that is, at least once or twice a month?	No or very little chance	89.4	591	72.6	532	45.4	295	47.1	304	64	1,722	86.7	535	69.4	487	55	344	51.2	222	66.8	1,588	88.4	471	71.5	437	64.3	340	63.4	262	72.4	1,510
	Little chance	5.6	37	14.6	107	20.5	133	18.1	117	14.7	394	7	43	14.7	103	19	119	19.4	84	14.7	349	5.8	31	13.6	83	11	58	14.8	61	11.2	233
	Some chance	1.8	12	6.3	46	16.6	108	15.2	98	9.8	264	3.1	19	7.8	55	11.3	71	18	78	9.4	223	2.6	14	7.7	47	11.7	62	9.4	39	7.8	162
	Pretty good chance	1.1	7	4.2	31	11.1	72	12.2	79	7	189	1.3	8	5.6	39	9.9	62	8.1	35	6.1	144	1.3	7	5.1	31	8.7	46	7.7	32	5.6	116
	Very good chance	2.1	14	2.3	17	6.5	42	7.3	47	4.5	120	1.9	12	2.6	18	4.8	30	3.5	15	3.2	75	1.9	10	2.1	13	4.3	23	4.6	19	3.1	65
What are the chances you would be seen as cool if you:																															
smoked cigarettes?	No or very little chance	88.6	582	77.9	571	65.1	423	66.5	428	74.7	2,004	87.8	540	78.8	553	73.2	457	70.7	306	78.2	1,856	88.4	472	76.7	468	72.7	384	78.1	324	79	1,648
	Little chance	5.9	39	11.3	83	16.8	109	19.9	128	13.4	359	5.7	35	9.8	69	14.9	93	17.3	75	11.5	272	5.1	27	11.1	68	13.3	70	10.8	45	10.1	210
	Some chance	1.7	11	5.7	42	9.4	61	8.9	57	6.4	171	3.1	19	4.8	34	6.1	38	7.2	31	5.1	122	3.6	19	5.7	35	8	42	7.5	31	6.1	127
	Pretty good chance	1.2	8	2.5	18	5.2	34	1.6	10	2.6	70	1.6	10	3.6	25	2.1	13	3	13	2.6	61	0.9	5	3.9	24	3.8	20	2.9	12	2.9	61
	Very good chance	2.6	17	2.6	19	3.5	23	3.3	21	3	80	1.8	11	3	21	3.7	23	1.8	8	2.7	63	2.1	11	2.5	15	2.3	12	0.7	3	2	41
What are the chances you would be seen as cool if you:																															
used marijuana?	No or very little chance	91	598	74.5	545	48.7	316	46.4	299	65.5	1,758	89	543	72	505	52.8	330	48.2	209	67	1,587	89.4	474	72	432	62.7	330	63.3	262	72.4	1,498
	Little chance	3.3	22	8.3	61	14.8	96	15.5	100	10.4	279	4.1	25	10	70	15.2	95	14.7	64	10.7	254	4.3	23	10	60	12	63	10.6	44	9.2	190
	Some chance	1.2	8	7.1	52	12.8	83	17.4	112	9.5	255	3	18	6.7	47	13.1	82	18.2	79	9.5	226	2.5	13	5.3	32	10.8	57	12.6	52	7.4	154
	Pretty good chance	1.5	10	5.1	37	12.3	80	12.4	80	7.7	207	1.6	10	5.6	39	8.5	53	11.3	49	6.4	151	1.3	7	6.8	41	8.7	46	9.2	38	6.4	132
	Very good chance	2.9	19	5.1	37	11.4	74	8.4	54	6.9	184	2.3	14	5.7	40	10.4	65	7.6	33	6.4	152	2.5	13	5.8	35	5.7	30	4.3	18	4.6	96

Peer-Individual Risk Factor: Interaction with Antisocial Peers

Question	Response	County 2017										County 2019										County 2021									
		6th		8th		10th		12th		Total		6th		8th		10th		12th		Total		6th		8th		10th		12th		Total	
		%	n	%	n	%	n	%	n	%	n	%	n	%	n	%	n	%	n	%	n	%	n	%	n	%	n	%	n	%	n
Think of up to four of your best friends (the friends you feel closest to). In the past 12 months, how many of your best friends have:																															
Been arrested?	None	95.5	635	93.6	686	90.8	589	93.4	605	93.3	2,515	95.4	583	92.8	647	93.9	589	91.5	396	93.5	2,215	97.6	526	94.8	579	94.1	497	95	399	95.4	2,001
	1	1.7	11	3.7	27	5.2	34	3.4	22	3.5	94	2	12	4.4	31	3.5	22	5.8	25	3.8	90	1.9	10	2.9	18	3.8	20	4.3	18	3.1	66
	2	0.6	4	1.8	13	2.2	14	1.9	12	1.6	43	0.2	1	1	7	1.3	8	1.6	7	1	23	0.4	2	1.6	10	0.9	5	0.7	3	1	20
	3	0.3	2	0.3	2	0.5	3	0.3	2	0.3	9	0.8	5	0.6	4	0.5	3	0.5	2	0.6	14	0	0	0.2	1	0.6	3	0	0	0.2	4
	4	2	13	0.7	5	1.4	9	1.1	7	1.3	34	1.6	10	1.1	8	0.8	5	0.7	3	1.1	26	0.2	1	0.5	3	0.6	3	0	0	0.3	7
Think of up to four of your best friends (the friends you feel closest to). In the past 12 months, how many of your best friends have:																															
Dropped out of school?	None	96.7	642	97.3	709	93.5	603	93	600	95.2	2,554	96.2	580	96.3	669	96	599	92.6	401	95.5	2,249	97	524	96.9	592	95.7	507	94.8	398	96.2	2,021
	1	2.9	19	1.8	13	4.8	31	4.7	30	3.5	93	3.2	19	3.2	22	3.2	20	5.1	22	3.5	83	1.9	10	1.5	9	2.8	15	3.3	14	2.3	48
	2	0.3	2	0.7	5	1.1	7	1.6	10	0.9	24	0.3	2	0.3	2	0.5	3	1.4	6	0.6	13	0.9	5	0.7	4	1.5	8	1.7	7	1.1	24
	3	0	0	0.1	1	0.2	1	0	0	0.1	2	0.2	1	0.1	1	0.2	1	0.7	3	0.3	6	0	0	0.8	5	0	0	0.2	1	0.3	6
	4	0.2	1	0.1	1	0.5	3	0.8	5	0.4	10	0.2	1	0.1	1	0.2	1	0.2	1	0.2	4	0.2	1	0.2	1	0	0	0	0	0.1	2
Think of up to four of your best friends (the friends you feel closest to). In the past 12 months, how many of your best friends have:																															
Stolen or tried to steal a motor vehicle such as a car or motorcycle?	None	99.1	653	97.3	711	94.1	609	97.4	629	97	2,602	99	605	97.3	676	96.5	603	98.8	427	97.8	2,311	98.9	534	96.4	586	96.2	508	97.6	409	97.2	2,037
	1	0.8	5	2.3	17	3.2	21	1.1	7	1.9	50	0.8	5	1.9	13	3.2	20	0.2	1	1.7	39	0.9	5	2	12	2.7	14	1.4	6	1.8	37
	2	0.2	1	0.4	3	1.2	8	0.9	6	0.7	18	0	0	0.3	2	0.2	1	0.5	2	0.2	5	0.2	1	1.3	8	0.8	4	0.2	1	0.7	14
	3	0	0	0	0	0.5	3	0.2	1	0.1	4	0	0	0.3	2	0	0	0	0	0.1	2	0	0	0.2	1	0	0	0.5	2	0.1	3
	4	0	0	0	0	0.9	6	0.5	3	0.3	9	0.2	1	0.3	2	0.2	1	0.5	2	0.3	6	0	0	0.2	1	0.4	2	0.2	1	0.2	4
Think of up to four of your best friends (the friends you feel closest to). In the past 12 months, how many of your best friends have:																															
Been suspended from school?	None	88.2	581	83.4	610	78.7	509	85.8	555	84	2,255	89.3	545	82.4	573	84.5	527	87.5	379	85.7	2,024	91.3	494	82.4	504	82	432	89.5	375	86	1,805
	1	8.2	54	9.4	69	12.7	82	9.4	61	9.9	266	8.4	51	11.8	82	9.6	60	7.4	32	9.5	225	6.5	35	10.6	65	12.3	65	6.9	29	9.2	194
	2	2.4	16	4.9	36	6.5	42	2.9	19	4.2	113	1.3	8	2.9	20	3	19	2.5	11	2.5	58	1.5	8	3.6	22	3.2	17	2.9	12	2.8	59
	3	0.6	4	1.2	9	0.8	5	0.9	6	0.9	24	0.5	3	1.4	10	1.6	10	0.7	3	1.1	26	0.4	2	2	12	1.5	8	0.5	2	1.1	24
	4	0.6	4	1	7	1.4	9	0.9	6	1	26	0.5	3	1.4	10	1.3	8	1.8	8	1.2	29	0.4	2	1.5	9	0.9	5	0.2	1	0.8	17
Think of up to four of your best friends (the friends you feel closest to). In the past 12 months, how many of your best friends have:																															
Carried a handgun?	None	98.6	649	98.5	715	95.4	617	96.4	620	97.3	2,601	97.2	590	96	666	96.5	603	95.6	413	96.4	2,272	96.8	517	95.7	578	95.1	502	94.3	394	95.5	1,991
	1	0.6	4	1.2	9	2	13	2	13	1.5	39	1.5	9	2.6	18	2.4	15	2.5	11	2.2	53	1.9	10	2.8	17	3.2	17	4.1	17	2.9	61
	2	0.3	2	0.1	1	1.9	12	0.8	5	0.7	20	0.2	1	0.6	4	0.6	4	1.2	5	0.6	14	0.7	4	0.5	3	0.4	2	1	4	0.6	13
	3	0.2	1	0	0	0.5	3	0.2	1	0.2	5	0.2	1	0.3	2	0.2	1	0.2	1	0.2	5	0	0	0	0	0.6	3	0.2	1	0.2	4
	4	0.3	2	0.1	1	0.3	2	0.6	4	0.3	9	1	6	0.6	4	0.3	2	0.5	2	0.6	14	0.6	3	1	6	0.8	4	0.5	2	0.7	15

Peer-Individual Risk Factor: Interaction with Antisocial Peers (continued)

Question	Response	County 2017										County 2019										County 2021									
		6th		8th		10th		12th		Total		6th		8th		10th		12th		Total		6th		8th		10th		12th		Total	
		%	n	%	n	%	n	%	n	%	n	%	n	%	n	%	n	%	n	%	n	%	n	%	n	%	n	%	n	%	n
Think of up to four of your best friends (the friends you feel closest to). In the past 12 months, how many of your best friends have:																															
Sold illegal drugs?	None	99.4	657	95.1	695	85.2	551	85.7	553	91.5	2,456	98.5	597	95.5	663	90.2	563	89.4	387	93.8	2,210	99.4	536	95.6	581	93.9	496	93.1	391	95.7	2,004
	1	0.3	2	2.5	18	7.1	46	7.9	51	4.4	117	0.5	3	2.3	16	5.4	34	6.2	27	3.4	80	0.4	2	2.5	15	3.8	20	4	17	2.6	54
	2	0.3	2	1.4	10	3.4	22	3.9	25	2.2	59	0.2	1	0.4	3	2.6	16	2.3	10	1.3	30	0.2	1	0.8	5	0.8	4	1.4	6	0.8	16
	3	0	0	0.1	1	1.7	11	0.6	4	0.6	16	0	0	0.3	2	1	6	0.9	4	0.5	12	0	0	0.5	3	0.8	4	0.5	2	0.4	9
	4	0	0	1	7	2.6	17	1.9	12	1.3	36	0.8	5	1.4	10	0.8	5	1.2	5	1.1	25	0	0	0.7	4	0.8	4	1	4	0.6	12

Peer-Individual Risk Factor: Friends' Use of Drugs

Question	Response	County 2017										County 2019										County 2021									
		6th		8th		10th		12th		Total		6th		8th		10th		12th		Total		6th		8th		10th		12th		Total	
		%	n	%	n	%	n	%	n	%	n	%	n	%	n	%	n	%	n	%	n	%	n	%	n	%	n	%	n	%	n
Think of up to four of your best friends (the friends you feel closest to). In the past 12 months, how many of your best friends have:																															
Tried beer, wine, or hard liquor when their parents didn't know about it?	None	92.9	611	66.3	485	39.4	255	38.7	249	59.7	1,600	87.2	531	62.6	435	45.9	287	41.6	180	60.7	1,433	88.6	474	68.9	420	58.5	309	52.6	221	68	1,424
	1	4.4	29	14.9	109	15.4	100	14.9	96	12.5	334	7.9	48	15.7	109	14.7	92	14.8	64	13.3	313	7.3	39	13	79	16.7	88	13.8	58	12.6	264
	2	1.8	12	8.6	63	15.9	103	15.2	98	10.3	276	2.8	17	9.4	65	15.7	98	15.7	68	10.5	248	2.2	12	8.5	52	8.9	47	12.6	53	7.8	164
	3	0.3	2	4.7	34	6.9	45	9.2	59	5.2	140	1	6	4.3	30	9	56	8.5	37	5.5	129	0.7	4	3.6	22	5.3	28	5.2	22	3.6	76
	4	0.6	4	5.5	40	22.4	145	22	142	12.3	331	1.1	7	8.1	56	14.7	92	19.4	84	10.1	239	1.1	6	6.1	37	10.6	56	15.7	66	7.9	165
Think of up to four of your best friends (the friends you feel closest to). In the past 12 months, how many of your best friends have:																															
Smoked cigarettes?	None	93.7	620	79.5	581	64.6	419	65.6	423	76	2,043	92.8	563	81.2	561	71.7	448	63.7	275	78.4	1,847	95.2	512	83.9	510	83.2	441	77.8	325	85.4	1,788
	1	4.4	29	9.4	69	14.9	97	15.2	98	10.9	293	4.8	29	9.1	63	14.1	88	16.4	71	10.7	251	3.7	20	8.7	53	9.8	52	12.9	54	8.5	179
	2	1.2	8	4.8	35	7.7	50	8.8	57	5.6	150	1.5	9	6.1	42	7.5	47	9.7	42	5.9	140	0.7	4	3.1	19	2.8	15	4.1	17	2.6	55
	3	0.2	1	3.3	24	4.8	31	4.7	30	3.2	86	0.2	1	1.2	8	2.6	16	4.4	19	1.9	44	0.2	1	1.8	11	1.3	7	1.2	5	1.1	24
	4	0.6	4	3	22	8	52	5.7	37	4.3	115	0.8	5	2.5	17	4.2	26	5.8	25	3.1	73	0.2	1	2.5	15	2.8	15	4.1	17	2.3	48
Think of up to four of your best friends (the friends you feel closest to). In the past 12 months, how many of your best friends have:																															
Used LSD, cocaine, amphetamines or another illegal drug?	None	99.5	659	96.2	702	89.1	579	89.3	576	93.6	2,516	99	598	95.1	659	89.9	561	91.6	395	94.1	2,213	98.5	530	95.2	578	94.3	500	93.1	392	95.4	2,000
	1	0.2	1	2.2	16	5.5	36	5.1	33	3.2	86	0.7	4	3	21	6.6	41	5.1	22	3.7	88	1.3	7	2.8	17	4.2	22	4.3	18	3.1	64
	2	0.3	2	1.1	8	2.8	18	3.9	25	2	53	0.2	1	1.2	8	1.8	11	1.2	5	1.1	25	0.2	1	0.8	5	0.8	4	2.1	9	0.9	19
	3	0	0	0.3	2	1.2	8	0.6	4	0.5	14	0	0	0	0	1.1	7	0.9	4	0.5	11	0	0	0.5	3	0.2	1	0.5	2	0.3	6
	4	0	0	0.3	2	1.4	9	1.1	7	0.7	18	0.2	1	0.7	5	0.6	4	1.2	5	0.6	15	0	0	0.7	4	0.6	3	0	0	0.3	7
Think of up to four of your best friends (the friends you feel closest to). In the past 12 months, how many of your best friends have:																															
Used marijuana?	None	98	645	80.2	584	53.9	349	48.5	312	70.6	1,890	97.4	588	79	546	59.3	370	47.9	207	72.8	1,711	97.4	523	81.8	500	71.5	378	57.6	242	78.4	1,643
	1	0.3	2	8.2	60	16.5	107	18.8	121	10.8	290	1.5	9	11.7	81	15.2	95	17.6	76	11.1	261	2.2	12	6.7	41	11	58	17.9	75	8.9	186
	2	0.9	6	4.1	30	8.8	57	11.4	73	6.2	166	0.3	2	4.9	34	9.6	60	12.7	55	6.4	151	0.2	1	4.6	28	7.2	38	9.3	39	5.1	106
	3	0.2	1	2.9	21	7.6	49	7.2	46	4.4	117	0.2	1	1.4	10	5.1	32	7.6	33	3.2	76	0	0	1.8	11	3	16	5.7	24	2.4	51
	4	0.6	4	4.5	33	13.3	86	14.2	91	8	214	0.7	4	2.9	20	10.7	67	14.1	61	6.5	152	0.2	1	5.1	31	7.4	39	9.5	40	5.3	111

Peer-Individual Protective Factor: Belief in the Moral Order																															
Question	Response	County 2017										County 2019										County 2021									
		6th		8th		10th		12th		Total		6th		8th		10th		12th		Total		6th		8th		10th		12th		Total	
		%	n	%	n	%	n	%	n	%	n	%	n	%	n	%	n	%	n	%	n	%	n	%	n	%	n	%	n	%	n
I think it is okay to take something without asking as long as you get away with it.	NO!	87.3	579	69.4	504	58.3	376	59.3	381	68.7	1,840	81.8	502	66.7	459	63.8	398	63	273	69.2	1,632	79.4	424	65.6	400	64	339	70	291	69.6	1,454
	no	11.2	74	25.3	184	36.9	238	37	238	27.4	734	15.6	96	29.5	203	30.4	190	33.5	145	26.9	634	18	96	28.9	176	30.8	163	26.7	111	26.1	546
	yes	1.1	7	3.7	27	3.4	22	2.6	17	2.7	73	1.5	9	2.8	19	4.6	29	3.5	15	3.1	72	2.2	12	4.6	28	4.7	25	3.1	13	3.7	78
	YES!	0.5	3	1.5	11	1.4	9	1.1	7	1.1	30	1.1	7	1	7	1.1	7	0	0	0.9	21	0.4	2	1	6	0.6	3	0.2	1	0.6	12
It is alright to beat people up if they start the fight.	NO!	52.9	348	31.2	224	23.1	148	25.9	165	33.3	885	50.2	305	32	219	26.6	166	26.5	114	34.3	804	50.7	271	33.7	204	31.1	164	32.4	134	37.1	773
	no	21.6	142	23.5	169	23.3	149	23	147	22.9	607	22.7	138	23.8	163	22.7	142	22.3	96	23	539	26	139	23.3	141	20.6	109	20.5	85	22.8	474
	yes	14.9	98	28	201	30.6	196	29.8	190	25.8	685	19.1	116	26.8	183	27.4	171	32.1	138	25.9	608	17	91	28.1	170	30.1	159	27.8	115	25.7	535
	YES!	10.6	70	17.3	124	23	147	21.3	136	18	477	8.1	49	17.4	119	23.4	146	19.1	82	16.9	396	6.2	33	15	91	18.2	96	19.3	80	14.4	300
I think sometimes it's okay to cheat at school.	NO!	76.3	509	51.4	375	32.9	213	29.5	190	47.9	1,287	69.4	427	45.3	314	33.9	211	31.9	138	46.1	1,090	68.5	364	44.7	272	33.2	175	35.5	148	46	959
	no	20.5	137	33.2	242	38.3	248	37	238	32.2	865	24.2	149	35.4	245	35.6	222	36.6	158	32.8	774	24.5	130	34	207	33.4	176	31.2	130	30.9	643
	yes	2.1	14	13	95	24.4	158	28.1	181	16.7	448	5.7	35	16.3	113	25	156	27.1	117	17.8	421	6.4	34	17.8	108	25.6	135	28.3	118	19	395
	YES!	1	7	2.3	17	4.5	29	5.3	34	3.2	87	0.7	4	3	21	5.5	34	4.4	19	3.3	78	0.6	3	3.5	21	7.8	41	5	21	4.1	86
It is important to be honest with your parents, even if they become upset or you get punished.	NO!	7.6	50	6.6	48	5.1	33	7.3	47	6.7	178	11.5	70	8.6	60	9.6	60	10.7	46	10	236	14.9	79	15	91	14.3	76	15.7	65	14.9	311
	no	2.4	16	6.1	44	10.5	68	9	58	7	186	4.6	28	8.2	57	10.5	65	10.2	44	8.2	194	6	32	7.6	46	11.7	62	11.1	46	8.9	186
	yes	19	125	32.8	238	45.7	296	48.5	312	36.3	971	21	128	35	243	41.6	259	44.5	192	34.9	822	25.6	136	37.7	228	40.1	213	39.8	165	35.6	742
	YES!	71	468	54.5	395	38.6	250	35.1	226	50.1	1,339	63	384	48.1	334	38.3	238	34.6	149	46.9	1,105	53.5	284	39.7	240	33.9	180	33.5	139	40.5	843

Peer-Individual Protective Factor: Religiosity																															
Question	Response	County 2017										County 2019										County 2021									
		6th		8th		10th		12th		Total		6th		8th		10th		12th		Total		6th		8th		10th		12th		Total	
		%	n	%	n	%	n	%	n	%	n	%	n	%	n	%	n	%	n	%	n	%	n	%	n	%	n	%	n	%	n
How often do you attend religious services or activities?	Never	24.3	163	23	168	26.9	175	33.1	214	26.7	720	24.5	148	25.3	180	30.3	189	33	144	27.8	661	29.8	161	28.1	173	33.8	181	38.5	162	32	677
	Rarely	24	161	29.6	217	26.6	173	32	207	28.1	758	30.2	183	29.8	212	27.4	171	27.5	120	28.9	686	29.6	160	33.3	205	28.6	153	31.8	134	30.9	652
	1-2 times a month	14.2	95	12	88	14.4	94	13	84	13.4	361	13.9	84	13.9	99	17.3	108	14.4	63	14.9	354	15.3	83	15.7	97	15.5	83	14.7	62	15.4	325
	Once a week or more	37.6	252	35.4	259	32.1	209	21.8	141	31.9	861	31.4	190	30.9	220	25	156	25	109	28.4	675	25.3	137	22.9	141	22.1	118	15	63	21.7	459

ATOD Use And Access: Willingness To Use

Question	Response	County 2017										County 2019										County 2021									
		6th		8th		10th		12th		Total		6th		8th		10th		12th		Total		6th		8th		10th		12th		Total	
		%	n	%	n	%	n	%	n	%	n	%	n	%	n	%	n	%	n	%	n	%	n	%	n	%	n	%	n	%	n
How willing are you to try the drugs listed below before you are 21? These are not questions about current or past use of these drugs. ALCOHOL (beer, wine, coolers, hard liquor such as vodka, whiskey, gin, or rum)	I would never try it	72.8	558	40.3	299	21.8	144	18	117	39.7	1,118	67.7	526	39.1	293	25.8	163	18.1	80	40.8	1,062	66.3	440	45.8	305	28.5	161	28.8	127	44.2	1,033
	I probably wouldn't try it	11.9	91	19.9	148	13.3	88	11.4	74	14.2	401	15.1	117	16.7	125	15.3	97	14	62	15.4	401	16.9	112	16.7	111	15.6	88	12	53	15.6	364
	I'm not sure whether or not I would try it	10.4	80	19.5	145	18.9	125	15.3	99	15.9	449	12.4	96	22.4	168	19.7	125	17.6	78	18	467	13.3	88	19.4	129	20.6	116	17.2	76	17.5	409
	I would like to try it	3.8	29	14.3	106	26.8	177	32.7	212	18.6	524	3.7	29	15.4	115	23.4	148	28.3	125	16	417	2.3	15	12.6	84	22.5	127	27.7	122	14.9	348
	I would use it any chance I got	1	8	5.9	44	19.2	127	22.7	147	11.6	326	1.2	9	6.4	48	15.8	100	21.9	97	9.8	254	1.4	9	5.6	37	12.8	72	14.3	63	7.8	181
How willing are you to try the drugs listed below before you are 21? These are not questions about current or past use of these drugs. MARIJUANA (pot, hash, cannabis, weed)	I would never try it	93.3	711	76.4	568	51.6	340	47.1	305	68.4	1,924	91.4	704	72.6	543	58.3	368	42.3	187	69.5	1,802	91.4	602	75.7	501	59.1	334	50.9	225	71.4	1,662
	I probably wouldn't try it	3.3	25	9.3	69	12.3	81	10.5	68	8.6	243	4.8	37	9.4	70	10.1	64	16.1	71	9.3	242	5.5	36	9.8	65	11.5	65	16.1	71	10.2	237
	I'm not sure whether or not I would try it	2.4	18	6.2	46	11.4	75	13.6	88	8.1	227	2.7	21	10	75	10.5	66	15.6	69	8.9	231	2.1	14	7.1	47	10.8	61	11.5	51	7.4	173
	I would like to try it	0.8	6	3.5	26	11.1	73	15.4	100	7.3	205	0.5	4	4.4	33	10	63	11.3	50	5.8	150	0.6	4	3.9	26	8.3	47	11.8	52	5.5	129
	I would use it any chance I got	0.3	2	4.6	34	13.7	90	13.4	87	7.6	213	0.5	4	3.6	27	11.1	70	14.7	65	6.4	166	0.5	3	3.5	23	10.3	58	9.7	43	5.5	127

ATOD Use And Access: High Prevalence/Early Initiation Drugs

Question	Response	County 2017										County 2019										County 2021									
		6th		8th		10th		12th		Total		6th		8th		10th		12th		Total		6th		8th		10th		12th		Total	
		%	n	%	n	%	n	%	n	%	n	%	n	%	n	%	n	%	n	%	n	%	n	%	n	%	n	%	n	%	n
How many times in your lifetime have you had beer, wine, or hard liquor?	0 times	83.7	649	60.8	464	34.7	230	26.8	176	53.2	1,519	83.9	671	59.3	448	40.2	257	30.3	135	57.2	1,511	85.3	582	66	445	44.7	254	38	169	61.2	1,450
	1-2 times	11.2	87	18.3	140	16.7	111	11.4	75	14.5	413	12.3	98	18.9	143	16.9	108	13.5	60	15.5	409	11.6	79	20.3	137	20.6	117	14.2	63	16.7	396
	3-5 times	3.4	26	10.9	83	12.8	85	16.3	107	10.5	301	1.8	14	6.7	51	12.2	78	13.9	62	7.8	205	1.8	12	7.1	48	10.2	58	12.4	55	7.3	173
	6-9 times	0.8	6	4.5	34	9.7	64	10.1	66	6	170	0.9	7	6.2	47	8.8	56	8.1	36	5.5	146	0.3	2	1.9	13	7	40	8.5	38	3.9	93
	10-19 times	0.5	4	3.1	24	9.4	62	10.8	71	5.6	161	0.5	4	4.9	37	10	64	11.7	52	5.9	157	0.7	5	2.5	17	9.2	52	9.9	44	5	118
	20-39 times	0.1	1	1.6	12	5.9	39	10.1	66	4.1	118	0.5	4	2	15	5.6	36	7.4	33	3.3	88	0.3	2	0.7	5	4.8	27	7.9	35	2.9	69
	40 or more times	0.3	2	0.8	6	10.9	72	14.5	95	6.1	175	0.3	2	2	15	6.3	40	15.2	68	4.7	125	0	0	1.3	9	3.5	20	9.2	41	3	70
How many times in the past 30 days have you had beer, wine, or hard liquor?	0 times	96.4	744	86.6	657	64.3	426	61.7	406	78.3	2,233	97.1	775	86.8	649	70.8	454	63	281	82	2,159	97.6	664	88.1	591	78.8	447	71.4	317	85.5	2,019
	1-2 times	2.7	21	10.9	83	20.8	138	20.1	132	13.1	374	2.4	19	9.6	72	18.9	121	21.7	97	11.7	309	1.8	12	7.9	53	11.3	64	16	71	8.5	200
	3-5 times	0.3	2	1.3	10	8.1	54	12	79	5.1	145	0.3	2	2	15	4.7	30	9	40	3.3	87	0.3	2	2.2	15	5.6	32	7.4	33	3.5	82
	6-9 times	0.3	2	0.5	4	2.9	19	3	20	1.6	45	0.3	2	1.1	8	3.7	24	2.9	13	1.8	47	0.3	2	0.7	5	2.1	12	3.2	14	1.4	33
	10-19 times	0.3	2	0.4	3	2.7	18	2.1	14	1.3	37	0	0	0.4	3	1.2	8	2.5	11	0.8	22	0	0	0.9	6	1.1	6	0.7	3	0.6	15
	20-39 times	0.1	1	0.1	1	0.6	4	0.6	4	0.4	10	0	0	0	0	0.5	3	0	0	0.1	3	0	0	0	0	0.5	3	0.9	4	0.3	7
	40 or more times	0	0	0.1	1	0.6	4	0.5	3	0.3	8	0	0	0.1	1	0.2	1	0.9	4	0.2	6	0	0	0.1	1	0.5	3	0.5	2	0.3	6

ATOD Use And Access: High Prevalence/Early Initiation Drugs (continued)

Question	Response	County 2017										County 2019										County 2021									
		6th		8th		10th		12th		Total		6th		8th		10th		12th		Total		6th		8th		10th		12th		Total	
		%	n	%	n	%	n	%	n	%	n	%	n	%	n	%	n	%	n	%	n	%	n	%	n	%	n	%	n	%	n
How many times in your lifetime have you used marijuana (pot, hash, cannabis, weed)?	0 times	99.5	756	91.6	690	69.9	465	62.1	408	81.8	2,319	98.3	770	91.9	685	73.3	465	60	267	83.9	2,187	98.7	671	91.5	612	81.7	464	68.8	308	86.9	2,055
	1-2 times	0.4	3	3.2	24	6.8	45	9.7	64	4.8	136	0.8	6	4.2	31	8.2	52	10.1	45	5.1	134	1.2	8	3.1	21	5.6	32	9.6	43	4.4	104
	3-5 times	0	0	1.6	12	6	40	6.2	41	3.3	93	0.5	4	1.6	12	4.9	31	5.4	24	2.7	71	0	0	1.6	11	2.5	14	3.8	17	1.8	42
	6-9 times	0	0	0.8	6	3.8	25	4.3	28	2.1	59	0.1	1	0.7	5	2.7	17	3.6	16	1.5	39	0.1	1	1.2	8	2.1	12	2.9	13	1.4	34
	10-19 times	0	0	0.9	7	3.3	22	4.9	32	2.2	61	0.1	1	0.3	2	2.4	15	4.5	20	1.5	38	0	0	1.2	8	1.8	10	3.3	15	1.4	33
	20-39 times	0	0	0.7	5	2.1	14	3.8	25	1.6	44	0	0	0	0	2.4	15	4	18	1.3	33	0	0	0.4	3	2.5	14	2.5	11	1.2	28
	40 or more times	0.1	1	1.2	9	8.1	54	9	59	4.3	123	0.1	1	1.3	10	6.2	39	12.4	55	4	105	0	0	0.9	6	3.9	22	9.2	41	2.9	69
How many times in the past 30 days have you used marijuana (pot, hash, cannabis, weed)?	0 times	99.5	751	95.2	711	82.2	541	82.3	538	90.3	2,541	99	778	96.1	714	86	548	82.7	368	92.2	2,408	99.7	678	95.1	635	90.1	512	86.1	384	93.5	2,209
	1-2 times	0.4	3	2.7	20	7.9	52	8.7	57	4.7	132	0.5	4	2.8	21	6.4	41	6.3	28	3.6	94	0.3	2	2.7	18	3	17	5.4	24	2.6	61
	3-5 times	0	0	0.9	7	3.2	21	2.9	19	1.7	47	0.3	2	0.5	4	2.4	15	3.1	14	1.3	35	0	0	0.9	6	1.8	10	1.6	7	1	23
	6-9 times	0	0	0.1	1	1.4	9	1.4	9	0.7	19	0	0	0	0	1.6	10	1.8	8	0.7	18	0	0	0.6	4	1.8	10	1.6	7	0.9	21
	10-19 times	0	0	0.5	4	1.8	12	1.1	7	0.8	23	0.1	1	0.1	1	1.4	9	0.9	4	0.6	15	0	0	0.6	4	0.5	3	2	9	0.7	16
	20-39 times	0	0	0.3	2	2.1	14	1.4	9	0.9	25	0	0	0.1	1	0.5	3	1.8	8	0.5	12	0	0	0	0	1.8	10	0.2	1	0.5	11
	40 or more times	0.1	1	0.3	2	1.4	9	2.3	15	1	27	0.1	1	0.3	2	1.7	11	3.4	15	1.1	29	0	0	0.1	1	1.1	6	3.1	14	0.9	21
How many times in your lifetime have you sniffed glue, breathed the contents of an aerosol spray can, or inhaled other gases or sprays in order to get high?	0 times	96.8	745	94.9	720	91.6	609	94.2	621	94.5	2,695	96.6	768	92.2	695	95.2	611	94.8	423	94.7	2,497	95.4	647	93	624	93.7	533	95.3	428	94.3	2,322
	1-2 times	2.2	17	3.7	28	5	33	3.8	25	3.6	103	1.8	14	5.4	41	2.3	15	3.1	14	3.2	84	2.2	15	3.7	25	3.2	18	1.6	7	2.7	65
	3-5 times	0.5	4	1.2	9	1.2	8	1.2	8	1	29	0.9	7	0.5	4	0.9	6	1.8	8	0.9	25	1.3	9	0.7	5	1.1	6	1.8	8	1.2	28
	6-9 times	0.4	3	0.1	1	0.9	6	0.3	2	0.4	12	0.1	1	0.8	6	0.8	5	0.2	1	0.5	13	0.1	1	0.6	4	1.1	6	0.4	2	0.5	13
	10-19 times	0	0	0.1	1	0.5	3	0.2	1	0.2	5	0.1	1	0.4	3	0.3	2	0	0	0.2	6	0.3	2	0.6	4	0.2	1	0.2	1	0.3	8
	20-39 times	0	0	0	0	0.3	2	0	0	0.1	2	0.1	1	0.4	3	0.3	2	0	0	0.2	6	0	0	0.3	2	0.5	3	0	0	0.2	5
	40 or more times	0.1	1	0	0	0.6	4	0.3	2	0.2	7	0.4	3	0.3	2	0.2	1	0	0	0.2	6	0.6	4	1	7	0.4	2	0.7	3	0.7	16
How many times in the past 30 days have you sniffed glue, breathed the contents of an aerosol spray can, or inhaled other gases or sprays in order to get high?	0 times	98.2	755	98.5	737	97.6	645	99.4	654	98.4	2,791	98.4	776	96.8	723	99.1	632	99.8	444	98.3	2,575	98.1	664	97.9	656	98.6	561	99.6	447	98.4	2,328
	1-2 times	1.6	12	1.2	9	1.4	9	0.6	4	1.2	34	1.3	10	2.7	20	0.8	5	0.2	1	1.4	36	1.5	10	1.2	8	1.4	8	0.2	1	1.1	27
	3-5 times	0.1	1	0.3	2	0.3	2	0	0	0.2	5	0.3	2	0.3	2	0.2	1	0	0	0.2	5	0	0	0.3	2	0	0	0	0	0.1	2
	6-9 times	0	0	0	0	0.5	3	0	0	0.1	3	0	0	0.3	2	0	0	0	0	0.1	2	0.1	1	0	0	0	0	0	0	0	1
	10-19 times	0	0	0	0	0.2	1	0	0	0	1	0	0	0	0	0	0	0	0	0	0	0	0.1	1	0.1	1	0	0	0	0.1	2
	20-39 times	0.1	1	0	0	0.2	1	0	0	0.1	2	0	0	0	0	0	0	0	0	0	0	0	0	0	0	0	0	0	0	0	0
	40 or more times	0	0	0	0	0	0	0	0	0	0	0	0.1	1	0	0	0	0	0	0	1	0.1	1	0.4	3	0	0	0.2	1	0.2	5

ATOD Use And Access: High Prevalence/Early Initiation Drugs (continued)

Question	Response	County 2017										County 2019										County 2021									
		6th		8th		10th		12th		Total		6th		8th		10th		12th		Total		6th		8th		10th		12th		Total	
		%	n	%	n	%	n	%	n	%	n	%	n	%	n	%	n	%	n	%	n	%	n	%	n	%	n	%	n	%	n
How many times in your lifetime have you used over-the-counter medicine (cough syrup, cold medicine, etc.) in order to get high?	0 times	98.9	736	98.3	732	91.7	585	95.5	619	96.3	2,672	98.5	775	97.2	729	95.3	605	93	415	96.4	2,524	97.5	507	96.5	546	95.4	459	96.9	345	96.6	1,857
	1-2 times	0.4	3	0.9	7	4.2	27	1.4	9	1.7	46	0.8	6	1.9	14	2.5	16	4.7	21	2.2	57	1.3	7	1.4	8	1.5	7	2	7	1.5	29
	3-5 times	0	0	0.7	5	2	13	1.5	10	1	28	0.3	2	0.5	4	1.3	8	0.9	4	0.7	18	0.6	3	0.4	2	1.9	9	0.6	2	0.8	16
	6-9 times	0.3	2	0	0	0.5	3	0.8	5	0.4	10	0.5	4	0.1	1	0	0	0.2	1	0.2	6	0	0	0.2	1	0.6	3	0	0	0.2	4
	10-19 times	0.3	2	0.1	1	0.5	3	0.3	2	0.3	8	0	0	0.1	1	0.2	1	0.2	1	0.1	3	0.2	1	0.9	5	0	0	0.6	2	0.4	8
	20-39 times	0.1	1	0	0	0.6	4	0.3	2	0.3	7	0	0	0	0	0.2	1	0.7	3	0.2	4	0	0	0	0	0	0	0	0	0	0
	40 or more times	0	0	0	0	0.5	3	0.2	1	0.1	4	0	0	0.1	1	0.6	4	0.2	1	0.2	6	0.4	2	0.7	4	0.6	3	0	0	0.5	9
How many times in the past 30 days have you used over-the-counter medicine (cough syrup, cold medicine, etc.) in order to get high?	0 times	99.2	755	99.1	743	96.6	630	98.8	648	98.5	2,776	98.7	777	98.9	734	98.1	627	98.9	438	98.7	2,576	98.7	512	98.9	559	99	476	100	356	99.1	1,903
	1-2 times	0.4	3	0.7	5	2.3	15	0.8	5	1	28	0.8	6	0.8	6	1.4	9	0.9	4	1	25	1.2	6	0.7	4	0.8	4	0	0	0.7	14
	3-5 times	0	0	0.3	2	0.8	5	0.5	3	0.4	10	0.4	3	0.1	1	0.2	1	0	0	0.2	5	0	0	0	0	0	0	0	0	0	0
	6-9 times	0.1	1	0	0	0	0	0	0	0	1	0.1	1	0.1	1	0	0	0.2	1	0.1	3	0.2	1	0.2	1	0.2	1	0	0	0.2	3
	10-19 times	0.3	2	0	0	0.2	1	0	0	0.1	3	0	0	0	0	0	0	0	0	0	0	0	0	0	0	0	0	0	0	0	0
	20-39 times	0	0	0	0	0	0	0	0	0	0	0	0	0	0	0.2	1	0	0	0	1	0	0	0	0	0	0	0	0	0	0
	40 or more times	0	0	0	0	0.2	1	0	0	0	1	0	0	0	0	0.2	1	0	0	0	1	0	0	0.2	1	0	0	0	0	0.1	1
Have you ever smoked cigarettes?	Never	96.5	745	84.1	633	67.1	445	62.1	406	78.4	2,229	96.4	767	86.8	653	75.6	483	63.1	281	83	2,184	97.6	659	89.8	605	83.2	470	75	333	87.7	2,067
	Once or twice	2.7	21	9.2	69	12.7	84	19	124	10.5	298	2.4	19	6.5	49	13.3	85	14.4	64	8.2	217	1.9	13	4.6	31	10.8	61	13.7	61	7	166
	Once in a while but not regularly	0.3	2	4.5	34	10.7	71	10.9	71	6.3	178	0.4	3	3.3	25	5.8	37	10.8	48	4.3	113	0.3	2	3.1	21	2.8	16	6.5	29	2.9	68
	Regularly in the past	0.4	3	1.1	8	4.1	27	2.1	14	1.8	52	0.5	4	0.8	6	3.6	23	7.2	32	2.5	65	0.1	1	1.8	12	1.9	11	2.9	13	1.6	37
	Regularly now	0.1	1	1.2	9	5.4	36	6	39	3	85	0.4	3	2.5	19	1.7	11	4.5	20	2	53	0	0	0.7	5	1.2	7	1.8	8	0.8	20
How frequently have you smoked cigarettes during the past 30 days?	Never	99.2	765	93.6	706	81.6	541	84.2	550	90.2	2,562	99	789	95.2	714	91.8	586	85.6	380	93.9	2,469	99.4	669	95.8	641	96.2	534	92.8	402	96.4	2,246
	Once or twice	0.4	3	4.2	32	10.4	69	7.4	48	5.4	152	0.5	4	2	15	5.6	36	7	31	3.3	86	0.3	2	2.4	16	1.8	10	4.8	21	2.1	49
	Once or twice per week	0	0	0.8	6	2.9	19	2.3	15	1.4	40	0.1	1	0.3	2	0.9	6	2.3	10	0.7	19	0.1	1	0.7	5	0.5	3	0.7	3	0.5	12
	About once a day	0.1	1	0.4	3	1.5	10	1.2	8	0.8	22	0.3	2	0.7	5	0.5	3	1.1	5	0.6	15	0.1	1	0.4	3	0	0	0	0	0.2	4
	More than once a day	0.3	2	0.9	7	3.6	24	4.9	32	2.3	65	0.1	1	1.9	14	1.1	7	4.1	18	1.5	40	0	0	0.6	4	1.4	8	1.6	7	0.8	19
Have you ever used smokeless tobacco (chew, snuff, plug, dipping tobacco, or chewing tobacco)?	Never	97.8	753	89.9	677	76.2	506	76.5	500	85.7	2,436	98	779	92	688	85	543	77.4	345	89.6	2,355	98.4	661	94.6	634	91.9	519	85	379	93.2	2,193
	Once or twice	1.7	13	5.6	42	10.1	67	8.4	55	6.2	177	1.8	14	4.5	34	9.2	59	9.9	44	5.7	151	1.3	9	4.2	28	4.4	25	8.5	38	4.2	100
	Once in a while but not regularly	0.4	3	2.3	17	6	40	3.7	24	3	84	0.1	1	1.9	14	2.2	14	3.8	17	1.8	46	0.3	2	0.7	5	1.9	11	2.7	12	1.3	30
	Regularly in the past	0.1	1	0.9	7	2.6	17	2.4	16	1.4	41	0.1	1	1.1	8	1.9	12	4	18	1.5	39	0	0	0.1	1	1.4	8	2.5	11	0.8	20
	Regularly now	0	0	1.3	10	5.1	34	9	59	3.6	103	0	0	0.5	4	1.7	11	4.9	22	1.4	37	0	0	0.3	2	0.4	2	1.3	6	0.4	10
How frequently have you used smokeless tobacco during the past 30 days?	Never	99.5	766	95.3	716	87.9	581	86.2	563	92.6	2,626	99.7	792	96.9	727	95.3	609	90.2	397	96.3	2,525	99.9	670	98.2	656	97.7	545	95.7	421	98.1	2,292
	Once or twice	0.5	4	2	15	4.8	32	3.4	22	2.6	73	0.1	1	2	15	2.2	14	3	13	1.6	43	0	0	1.2	8	1.8	10	2.5	11	1.2	29
	Once or twice per week	0	0	1.1	8	1.8	12	1.4	9	1	29	0.1	1	0.8	6	0.6	4	1.6	7	0.7	18	0	0	0	0	0.4	2	0.5	2	0.2	4
	About once a day	0	0	0.7	5	1.8	12	0.9	6	0.8	23	0	0	0	0	0.6	4	0.9	4	0.3	8	0.1	1	0.4	3	0.2	1	0.7	3	0.3	8
	More than once a day	0	0	0.9	7	3.6	24	8.1	53	3	84	0	0	0.3	2	1.3	8	4.3	19	1.1	29	0	0	0.1	1	0	0	0.7	3	0.2	4

ATOD Use And Access: High Prevalence/Early Initiation Drugs (continued)

Question	Response	County 2017										County 2019										County 2021									
		6th		8th		10th		12th		Total		6th		8th		10th		12th		Total		6th		8th		10th		12th		Total	
		%	n	%	n	%	n	%	n	%	n	%	n	%	n	%	n	%	n	%	n	%	n	%	n	%	n	%	n	%	n
How frequently have you used an electronic vapor product such as:																															
E-cigarettes vapes vape pens e-cigars e-hookahs, hookah pens and mods during the past 30 days?	Never	96.6	742	86.4	647	70.3	466	69.6	455	81.5	2,310	93.7	739	78.9	591	65.7	420	54.4	241	76	1,991	96	646	82.8	555	74.8	424	65.3	292	81.3	1,917
	Once or twice	2.7	21	9.3	70	18.6	123	15	98	11	312	5.1	40	12.6	94	13	83	14.2	63	10.7	280	3.4	23	9.7	65	11.6	66	12.8	57	9	211
	Once or twice per week	0.4	3	1.7	13	5.7	38	5.8	38	3.2	92	0.4	3	2.8	21	5.5	35	5.9	26	3.2	85	0.4	3	1.8	12	3	17	3.8	17	2.1	49
	About once a day	0.1	1	1.2	9	2.1	14	2.8	18	1.5	42	0.1	1	0.5	4	3.1	20	5.9	26	1.9	51	0.1	1	1.2	8	1.8	10	3.1	14	1.4	33
	More than once a day	0.1	1	1.3	10	3.3	22	6.9	45	2.8	78	0.8	6	5.2	39	12.7	81	19.6	87	8.1	213	0	0	4.5	30	8.8	50	15	67	6.2	147
If you used an electronic vapor product such as e-cigarettes, vapes, vape pens, e-cigars, e-hookahs, hookah pens, and mods during the past 12 months, with which substances did you use it?	I did not vape	85.6	662	78.9	595	61.9	411	62.5	409	73	2,077	90.8	677	73.9	543	60.3	382	49	216	71.1	1,818	92.2	605	81.1	537	73.1	411	63.5	282	79	1,835
	Just flavoring	4	31	17	128	31.3	208	24.9	163	18.6	530	5.8	43	15.5	114	19.4	123	20.9	92	14.6	372	3.2	21	8.9	59	8.2	46	10.4	46	7.4	172
	Nicotine	0.5	4	3.1	23	10.8	72	16.7	109	7.3	208	1.2	9	13.1	96	27.1	172	37.9	167	17.4	444	1.4	9	10.9	72	22.8	128	28.6	127	14.5	336
	Marijuana or hash oil	0.3	2	1.7	13	3	20	3.5	23	2	58	0.3	2	1.5	11	7.7	49	9.5	42	4.1	104	0.2	1	3.8	25	6.4	36	8.6	38	4.3	100
	Other substances	0.5	4	0.4	3	0.3	2	0.5	3	0.4	12	0.7	5	0.7	5	0.3	2	0.2	1	0.5	13	0	0	0.3	2	0.7	4	0	0	0.3	6
	I don't know	5.8	45	1.2	9	1.5	10	1.5	10	2.6	74	4.3	32	4.1	30	3.3	21	2.9	13	3.8	96	5.6	37	3.5	23	2.8	16	3.4	15	3.9	91

ATOD Use And Access: Other Drugs

Question	Response	County 2017										County 2019										County 2021									
		6th		8th		10th		12th		Total		6th		8th		10th		12th		Total		6th		8th		10th		12th		Total	
		%	n	%	n	%	n	%	n	%	n	%	n	%	n	%	n	%	n	%	n	%	n	%	n	%	n	%	n	%	n
How many times in your lifetime have you used cocaine?	0 times	99.7	770	99.2	752	97	643	95.7	630	98	2,795	100	795	99.6	747	98.9	632	96.9	433	99.1	2,607	99.9	676	99.1	665	99.3	559	99.3	442	99.4	2,342
	1-2 times	0.3	2	0.7	5	1.8	12	1.4	9	1	28	0	0	0.3	2	0.6	4	2.5	11	0.6	17	0	0	0.6	4	0.4	2	0.4	2	0.3	8
	3-5 times	0	0	0.1	1	0.8	5	1.2	8	0.5	14	0	0	0.1	1	0.5	3	0.2	1	0.2	5	0.1	1	0.3	2	0.2	1	0.2	1	0.2	5
	6-9 times	0	0	0	0	0.2	1	0.8	5	0.2	6	0	0	0	0	0	0	0	0	0	0	0	0	0	0	0	0	0	0	0	0
	10-19 times	0	0	0	0	0.2	1	0.3	2	0.1	3	0	0	0	0	0	0	0	0	0	0	0	0	0	0	0.2	1	0	0	0	1
	20-39 times	0	0	0	0	0	0	0.5	3	0.1	3	0	0	0	0	0	0	0.2	1	0	1	0	0	0	0	0	0	0	0	0	0
	40 or more times	0	0	0	0	0.2	1	0.2	1	0.1	2	0	0	0	0	0	0	0.2	1	0	1	0	0	0	0	0	0	0	0	0	0
How many times in the past 30 days have you used cocaine?	0 times	99.7	766	99.7	751	99.2	655	98.3	646	99.3	2,818	100	790	100	744	99.7	638	99.8	444	99.9	2,616	100	676	99.9	669	99.8	562	100	446	99.9	2,353
	1-2 times	0.3	2	0.3	2	0.8	5	1.4	9	0.6	18	0	0	0	0	0.3	2	0	0	0.1	2	0	0	0	0	0.2	1	0	0	0	1
	3-5 times	0	0	0	0	0	0	0.2	1	0	1	0	0	0	0	0	0	0	0	0	0	0	0	0.1	1	0	0	0	0	0	1
	6-9 times	0	0	0	0	0	0	0	0	0	0	0	0	0	0	0	0	0	0	0	0	0	0	0	0	0	0	0	0	0	0
	10-19 times	0	0	0	0	0	0	0.2	1	0	1	0	0	0	0	0	0	0	0	0	0	0	0	0	0	0	0	0	0	0	0
	20-39 times	0	0	0	0	0	0	0	0	0	0	0	0	0	0	0	0	0	0	0	0	0	0	0	0	0	0	0	0	0	0
	40 or more times	0	0	0	0	0	0	0	0	0	0	0	0	0	0	0	0	0.2	1	0	1	0	0	0	0	0	0	0	0	0	0

ATOD Use And Access: Other Drugs (continued)

Question	Response	County 2017										County 2019										County 2021										
		6th		8th		10th		12th		Total		6th		8th		10th		12th		Total		6th		8th		10th		12th		Total		
		%	n	%	n	%	n	%	n	%	n	%	n	%	n	%	n	%	n	%	n	%	n	%	n	%	n	%	n	%	n	
How many times in your lifetime have you used crack?	0 times	100	773	99.3	753	98.6	655	98.9	650	99.3	2,831	99.7	790	99.9	752	99.4	635	98.9	440	99.5	2,617	100	680	99.7	670	99.8	568	99.8	446	99.8	2,364	
	1-2 times	0	0	0.4	3	0.9	6	0.5	3	0.4	12	0.3	2	0.1	1	0.2	1	0.9	4	0.3	8	0	0	0.1	1	0	0	0.2	1	0.1	2	
	3-5 times	0	0	0.1	1	0.3	2	0.5	3	0.2	6	0	0	0	0	0	0	0	0	0	0	0	0	0	0	0	0.2	1	0	0	0	1
	6-9 times	0	0	0.1	1	0	0	0.2	1	0.1	2	0	0	0	0	0	0	0	0	0	0	0	0	0	0	0	0	0	0	0	0	0
	10-19 times	0	0	0	0	0.2	1	0	0	0	1	0	0	0	0	0.2	1	0	0	0	1	0	0	0.1	1	0	0	0	0	0	0	1
	20-39 times	0	0	0	0	0	0	0	0	0	0	0	0	0	0	0.2	1	0	0	0	1	0	0	0	0	0	0	0	0	0	0	0
	40 or more times	0	0	0	0	0	0	0	0	0	0	0	0	0	0	0.2	1	0.2	1	0.1	2	0	0	0	0	0	0	0	0	0	0	0
How many times in the past 30 days have you used crack?	0 times	100	767	99.6	748	99.8	660	99.4	654	99.7	2,829	99.9	785	100	742	99.7	637	99.8	441	99.8	2,605	100	680	100	671	100	569	100	447	100	2,367	
	1-2 times	0	0	0.1	1	0.2	1	0.5	3	0.2	5	0.1	1	0	0	0.2	1	0	0	0.1	2	0	0	0	0	0	0	0	0	0	0	0
	3-5 times	0	0	0	0	0	0	0.2	1	0	1	0	0	0	0	0	0	0	0	0	0	0	0	0	0	0	0	0	0	0	0	0
	6-9 times	0	0	0.3	2	0	0	0	0	0.1	2	0	0	0	0	0	0	0	0	0	0	0	0	0	0	0	0	0	0	0	0	0
	10-19 times	0	0	0	0	0	0	0	0	0	0	0	0	0	0	0	0	0	0	0	0	0	0	0	0	0	0	0	0	0	0	0
	20-39 times	0	0	0	0	0	0	0	0	0	0	0	0	0	0	0	0	0	0	0	0	0	0	0	0	0	0	0	0	0	0	0
	40 or more times	0	0	0	0	0	0	0	0	0	0	0	0	0	0	0.2	1	0.2	1	0.1	2	0	0	0	0	0	0	0	0	0	0	0
How many times in your lifetime have you used heroin?	0 times	99.9	776	99.9	758	98.5	654	99.5	653	99.5	2,841	100	791	100	751	99.5	636	99.8	444	99.8	2,622	99.7	679	99.7	669	99.8	567	99.8	445	99.7	2,360	
	1-2 times	0.1	1	0	0	1.1	7	0.2	1	0.3	9	0	0	0	0	0.2	1	0.2	1	0.1	2	0	0	0	0	0	0.2	1	0	0	1	
	3-5 times	0	0	0	0	0	0	0.2	1	0	1	0	0	0	0	0.2	1	0	0	0	1	0.1	1	0.1	1	0.2	1	0	0	0.1	3	
	6-9 times	0	0	0.1	1	0	0	0.2	1	0.1	2	0	0	0	0	0	0	0	0	0	0	0	0	0	0	0	0	0	0	0	0	
	10-19 times	0	0	0	0	0	0	0	0	0	0	0	0	0	0	0	0	0	0	0	0	0	0	0	0	0	0	0	0	0	0	
	20-39 times	0	0	0	0	0.2	1	0	0	0	1	0	0	0	0	0.2	1	0	0	0	1	0	0	0.1	1	0	0	0	0	0	0	1
	40 or more times	0	0	0	0	0.3	2	0	0	0.1	2	0	0	0	0	0	0	0	0	0	0	0	0.1	1	0	0	0	0	0	0	1	
How many times in the past 30 days have you used heroin?	0 times	99.9	768	99.9	749	99.8	660	99.7	656	99.8	2,833	100	784	100	741	99.8	635	100	443	100	2,603	99.9	679	100	669	100	569	100	447	100	2,364	
	1-2 times	0.1	1	0.1	1	0	0	0	0	0.1	2	0	0	0	0	0.2	1	0	0	0	1	0	0	0	0	0	0	0	0	0	0	
	3-5 times	0	0	0	0	0	0	0.2	1	0	1	0	0	0	0	0	0	0	0	0	0	0	0	0	0	0	0	0	0	0	0	
	6-9 times	0	0	0	0	0	0	0.2	1	0	1	0	0	0	0	0	0	0	0	0	0	0	0	0	0	0	0	0	0	0	0	
	10-19 times	0	0	0	0	0	0	0	0	0	0	0	0	0	0	0	0	0	0	0	0	0	0	0	0	0	0	0	0	0	0	
	20-39 times	0	0	0	0	0	0	0	0	0	0	0	0	0	0	0	0	0	0	0	0	0	0.1	1	0	0	0	0	0	0	1	
	40 or more times	0	0	0	0	0.2	1	0	0	0	1	0	0	0	0	0	0	0	0	0	0	0	0	0	0	0	0	0	0	0	0	

ATOD Use And Access: Other Drugs (continued)

Question	Response	County 2017										County 2019										County 2021										
		6th		8th		10th		12th		Total		6th		8th		10th		12th		Total		6th		8th		10th		12th		Total		
		%	n	%	n	%	n	%	n	%	n	%	n	%	n	%	n	%	n	%	n	%	n	%	n	%	n	%	n	%	n	
How many times in your lifetime have you used hallucinogens (acid, LSD, shrooms)?	0 times	100	761	99.3	756	94	622	93	613	96.8	2,752	99.6	771	98.3	741	95.9	613	93	415	97.2	2,540	99.7	675	97.9	654	96	546	94.9	424	97.4	2,299	
	1-2 times	0	0	0.7	5	3	20	2.9	19	1.5	44	0.4	3	0.7	5	2.8	18	3.8	17	1.6	43	0	0	1.3	9	2.1	12	4.3	19	1.7	40	
	3-5 times	0	0	0	0	1.2	8	2.1	14	0.8	22	0	0	0.8	6	0.6	4	2.5	11	0.8	21	0	0	0.1	1	1.2	7	0.4	2	0.4	10	
	6-9 times	0	0	0	0	0.6	4	0.9	6	0.4	10	0	0	0.1	1	0.3	2	0.2	1	0.2	4	0.1	1	0.3	2	0.4	2	0.2	1	0.3	6	
	10-19 times	0	0	0	0	0.3	2	0.5	3	0.2	5	0	0	0	0	0	0	0	0	0	0	0.1	1	0.1	1	0	0	0.2	1	0.1	3	
	20-39 times	0	0	0	0	0.5	3	0.3	2	0.2	5	0	0	0	0	0	0	0.4	2	0.1	2	0	0	0.1	1	0	0	0	0	0	1	
	40 or more times	0	0	0	0	0.5	3	0.3	2	0.2	5	0	0	0.1	1	0.3	2	0	0	0.1	3	0	0	0	0	0.4	2	0	0	0.1	2	
How many times in the past 30 days have you used hallucinogens (acid, LSD, shrooms)?	0 times	100	767	99.7	744	97.9	647	98.9	648	99.2	2,806	99.7	767	99.5	738	99.2	635	99.5	441	99.5	2,581	100	676	99.6	665	98.8	562	99.1	443	99.4	2,346	
	1-2 times	0	0	0.3	2	1.8	12	0.9	6	0.7	20	0.3	2	0.3	2	0.5	3	0.5	2	0.3	9	0	0	0.4	3	1.1	6	0.9	4	0.6	13	
	3-5 times	0	0	0	0	0.2	1	0.2	1	0.1	2	0	0	0.1	1	0.3	2	0	0	0.1	3	0	0	0	0	0.2	1	0	0	0	1	
	6-9 times	0	0	0	0	0.2	1	0	0	0	1	0	0	0	0	0	0	0	0	0	0	0	0	0	0	0	0	0	0	0	0	
	10-19 times	0	0	0	0	0	0	0	0	0	0	0	0	0	0	0	0	0	0	0	0	0	0	0	0	0	0	0	0	0	0	
	20-39 times	0	0	0	0	0	0	0	0	0	0	0	0	0	0	0	0	0	0	0	0	0	0	0	0	0	0	0	0	0	0	0
	40 or more times	0	0	0	0	0	0	0	0	0	0	0	0	0.1	1	0	0	0	0	0	1	0	0	0	0	0	0	0	0	0	0	0
How many times in your lifetime have you used methamphetamine (meth, crystal meth, crank)?	0 times	99.7	768	99.7	752	98	650	98.5	648	99.1	2,818	99.9	790	99.7	745	98.8	634	98.7	440	99.4	2,609	100	678	99.3	665	98.9	561	99.1	443	99.4	2,347	
	1-2 times	0.3	2	0.1	1	0.5	3	0.6	4	0.4	10	0	0	0.3	2	0.2	1	0.4	2	0.2	5	0	0	0.4	3	0.7	4	0.4	2	0.4	9	
	3-5 times	0	0	0.1	1	0.3	2	0.3	2	0.2	5	0	0	0	0	0.5	3	0.2	1	0.2	4	0	0	0	0	0	0	0	0	0	0	
	6-9 times	0	0	0	0	0.5	3	0	0	0.1	3	0	0	0	0	0	0	0	0	0	0	0	0	0	0	0.2	1	0.2	1	0.1	2	
	10-19 times	0	0	0	0	0.3	2	0.3	2	0.1	4	0	0	0	0	0.2	1	0.2	1	0.1	2	0	0	0.1	1	0	0	0	0	0	1	
	20-39 times	0	0	0	0	0	0	0.2	1	0	1	0.1	1	0	0	0	0	0	0	0	1	0	0	0.1	1	0.2	1	0	0	0.1	2	
	40 or more times	0	0	0	0	0.5	3	0.2	1	0.1	4	0	0	0	0	0.5	3	0.4	2	0.2	5	0	0	0	0	0	0	0.2	1	0	1	
How many times in the past 30 days have you used methamphetamine (meth, crystal meth, crank)?	0 times	99.9	767	99.9	749	99.1	654	99.7	654	99.6	2,824	100	782	100	745	99.4	634	100	442	99.8	2,603	100	678	100	670	100	567	100	448	100	2,363	
	1-2 times	0.1	1	0.1	1	0.6	4	0	0	0.2	6	0	0	0	0	0.2	1	0	0	0	1	0	0	0	0	0	0	0	0	0	0	
	3-5 times	0	0	0	0	0	0	0	0	0	0	0	0	0	0	0.2	1	0	0	0	1	0	0	0	0	0	0	0	0	0	0	
	6-9 times	0	0	0	0	0.3	2	0.2	1	0.1	3	0	0	0	0	0	0	0	0	0	0	0	0	0	0	0	0	0	0	0	0	
	10-19 times	0	0	0	0	0	0	0.2	1	0	1	0	0	0	0	0	0	0	0	0	0	0	0	0	0	0	0	0	0	0	0	
	20-39 times	0	0	0	0	0	0	0	0	0	0	0	0	0	0	0.2	1	0	0	0	1	0	0	0	0	0	0	0	0	0	0	
	40 or more times	0	0	0	0	0	0	0	0	0	0	0	0	0	0	0.2	1	0	0	0	1	0	0	0	0	0	0	0	0	0	0	

ATOD Use And Access: Other Drugs (continued)

Question	Response	County 2017										County 2019										County 2021									
		6th		8th		10th		12th		Total		6th		8th		10th		12th		Total		6th		8th		10th		12th		Total	
		%	n	%	n	%	n	%	n	%	n	%	n	%	n	%	n	%	n	%	n	%	n	%	n	%	n	%	n	%	n
How many times in your lifetime have you used Ecstasy or Molly?	0 times	100	751	99.7	752	96.1	633	95.6	629	98	2,765	99.9	771	98.7	742	98.3	628	96	427	98.5	2,568	100	515	99.5	563	98.5	474	98.9	352	99.3	1,904
	1-2 times	0	0	0.3	2	2.3	15	3	20	1.3	37	0.1	1	1.1	8	1.1	7	2.5	11	1	27	0	0	0.5	3	1.2	6	0.3	1	0.5	10
	3-5 times	0	0	0	0	0.8	5	0.8	5	0.4	10	0	0	0.1	1	0.3	2	1.1	5	0.3	8	0	0	0	0	0	0	0.8	3	0.2	3
	6-9 times	0	0	0	0	0.8	5	0.5	3	0.3	8	0	0	0.1	1	0.2	1	0.2	1	0.1	3	0	0	0	0	0	0	0	0	0	0
	10-19 times	0	0	0	0	0.2	1	0.2	1	0.1	2	0	0	0	0	0.2	1	0	0	0	1	0	0	0	0	0.2	1	0	0	0.1	1
	20-39 times	0	0	0	0	0	0	0	0	0	0	0	0	0	0	0	0	0.2	1	0	1	0	0	0	0	0	0	0	0	0	0
	40 or more times	0	0	0	0	0	0	0	0	0	0	0	0	0	0	0	0	0	0	0	0	0	0	0	0	0	0	0	0	0	0
How many times in the past 30 days have you used Ecstasy or Molly?	0 times	100	752	99.7	743	98.8	653	99.4	653	99.5	2,801	99.9	768	99.3	738	99.5	633	99.3	439	99.5	2,578	100	515	100	567	99.6	479	99.4	356	99.8	1,917
	1-2 times	0	0	0.3	2	0.9	6	0.6	4	0.4	12	0.1	1	0.4	3	0.3	2	0.7	3	0.3	9	0	0	0	0	0.4	2	0	0	0.1	2
	3-5 times	0	0	0	0	0.3	2	0	0	0.1	2	0	0	0.1	1	0.2	1	0	0	0.1	2	0	0	0	0	0	0.6	2	0.1	2	
	6-9 times	0	0	0	0	0	0	0	0	0	0	0	0	0.1	1	0	0	0	0	0	1	0	0	0	0	0	0	0	0	0	0
	10-19 times	0	0	0	0	0	0	0	0	0	0	0	0	0	0	0	0	0	0	0	0	0	0	0	0	0	0	0	0	0	0
	20-39 times	0	0	0	0	0	0	0	0	0	0	0	0	0	0	0	0	0	0	0	0	0	0	0	0	0	0	0	0	0	0
	40 or more times	0	0	0	0	0	0	0	0	0	0	0	0	0	0	0	0	0	0	0	0	0	0	0	0	0	0	0	0	0	0
How many times in your lifetime have you used synthetic drugs (man-made drugs such as Bath Salts, K2, Spice, Mr. Smiley, Blaze)?	0 times	98.7	737	98	735	96.3	616	95.7	619	97.2	2,707	98.4	755	98.9	742	97.9	620	96.2	427	98.1	2,544	98.3	508	98.2	552	99.4	478	99.7	353	98.8	1,891
	1-2 times	0.8	6	1.5	11	1.9	12	2.6	17	1.7	46	1.4	11	0.7	5	1.3	8	3.6	16	1.5	40	1.2	6	0.9	5	0	0	0	0	0.6	11
	3-5 times	0.1	1	0.4	3	0.6	4	0.5	3	0.4	11	0	0	0	0	0.2	1	0	0	0	1	0.2	1	0.4	2	0	0	0	0.2	3	
	6-9 times	0.1	1	0	0	0.8	5	0.5	3	0.3	9	0	0	0.3	2	0.3	2	0	0	0.2	4	0	0	0.2	1	0	0	0.3	1	0.1	2
	10-19 times	0	0	0.1	1	0.5	3	0.3	2	0.2	6	0	0	0	0	0.2	1	0.2	1	0.1	2	0	0	0.2	1	0.2	1	0	0	0.1	2
	20-39 times	0	0	0	0	0	0	0.2	1	0	1	0	0	0.1	1	0	0	0	0	0	1	0.2	1	0	0	0.2	1	0	0	0.1	2
	40 or more times	0.3	2	0	0	0	0	0.3	2	0.1	4	0.1	1	0	0	0.2	1	0	0	0.1	2	0.2	1	0.2	1	0.2	1	0	0	0.2	3
How many times in the past 30 days have you used synthetic drugs (man-made drugs such as Bath Salts, K2, Spice, Mr. Smiley, Blaze)?	0 times	99.2	751	99.1	744	99.5	655	99.7	656	99.4	2,806	99.4	769	99.5	740	99.5	635	99.5	440	99.5	2,584	99.6	512	99.3	558	99.8	480	100	354	99.6	1,904
	1-2 times	0.4	3	0.7	5	0.3	2	0.2	1	0.4	11	0.6	5	0.4	3	0.5	3	0.5	2	0.5	13	0.2	1	0.7	4	0	0	0	0	0.3	5
	3-5 times	0.1	1	0.3	2	0	0	0.2	1	0.1	4	0	0	0	0	0	0	0	0	0	0	0	0	0	0	0	0	0	0	0	0
	6-9 times	0.1	1	0	0	0.2	1	0	0	0.1	2	0	0	0	0	0	0	0	0	0	0	0.2	1	0	0	0	0	0	0	0.1	1
	10-19 times	0	0	0	0	0	0	0	0	0	0	0	0	0	0	0	0	0	0	0	0	0	0	0	0	0	0	0	0	0	
	20-39 times	0	0	0	0	0	0	0	0	0	0	0	0	0.1	1	0	0	0	0	0	1	0	0	0	0	0.2	1	0	0	0.1	1
	40 or more times	0.1	1	0	0	0	0	0	0	0	1	0	0	0	0	0	0	0	0	0	0	0	0	0	0	0	0	0	0	0	0

ATOD Use And Access: Prescription Drugs

Question	Response	County 2017										County 2019										County 2021									
		6th		8th		10th		12th		Total		6th		8th		10th		12th		Total		6th		8th		10th		12th		Total	
		%	n	%	n	%	n	%	n	%	n	%	n	%	n	%	n	%	n	%	n	%	n	%	n	%	n	%	n	%	n
How many times in your lifetime have you performance enhancing drugs (such as steroids, human growth hormone) without a doctor telling you to take them?	0 times	99.9	777	99.1	753	98.2	654	98.9	649	99.1	2,833	99.2	783	99.5	751	98.8	633	97.5	436	98.9	2,603	99.2	517	98.9	562	98.3	470	99.2	353	98.9	1,902
	1-2 times	0.1	1	0.8	6	0.9	6	0.2	1	0.5	14	0.6	5	0.4	3	1.1	7	1.1	5	0.8	20	0.6	3	0	0	0.6	3	0.6	2	0.4	8
	3-5 times	0	0	0.1	1	0.5	3	0.5	3	0.2	7	0	0	0	0	0.2	1	0.2	1	0.1	2	0.2	1	0.5	3	0	0	0	0	0.2	4
	6-9 times	0	0	0	0	0.2	1	0.2	1	0.1	2	0.1	1	0.1	1	0	0	0.7	3	0.2	5	0	0	0.2	1	0.6	3	0.3	1	0.3	5
	10-19 times	0	0	0	0	0.2	1	0.2	1	0.1	2	0	0	0	0	0	0	0	0	0	0	0	0	0.2	1	0	0	0	0	0.1	1
	20-39 times	0	0	0	0	0	0	0	0	0	0	0	0	0	0	0	0	0	0	0	0	0	0	0.2	1	0	0	0	0	0.1	1
	40 or more times	0	0	0	0	0.2	1	0.2	1	0.1	2	0	0	0	0	0	0	0.4	2	0.1	2	0	0	0	0	0.4	2	0	0	0.1	2
How many times in the past 30 days have you used performance enhancing drugs (such as steroids, human growth hormone) without a doctor telling you to take them?	0 times	100	770	99.5	750	99.8	662	99.8	657	99.8	2,839	99.5	783	99.7	742	99.5	638	99.5	440	99.6	2,603	99.8	520	99.5	565	99.4	475	99.7	355	99.6	1,915
	1-2 times	0	0	0.5	4	0.2	1	0	0	0.2	5	0.4	3	0.3	2	0.5	3	0	0	0.3	8	0	0	0.4	2	0.2	1	0	0	0.2	3
	3-5 times	0	0	0	0	0	0	0	0	0	0	0	0	0	0	0	0	0.2	1	0	1	0.2	1	0.2	1	0.2	1	0.3	1	0.2	4
	6-9 times	0	0	0	0	0	0	0	0	0	0	0.1	1	0	0	0	0	0	0	0	1	0	0	0	0	0	0	0	0	0	0
	10-19 times	0	0	0	0	0	0	0	0	0	0	0	0	0	0	0	0	0	0	0	0	0	0	0	0	0	0	0	0	0	0
	20-39 times	0	0	0	0	0	0	0	0	0	0	0	0	0	0	0	0	0	0	0	0	0	0	0	0	0.2	1	0	0	0.1	1
	40 or more times	0	0	0	0	0	0	0.2	1	0	1	0	0	0	0	0	0	0.2	1	0	1	0	0	0	0	0	0	0	0	0	0
How many times in your lifetime have you used prescription pain relievers without a doctor telling you to take them?	0 times	98.2	758	96.3	733	91.7	611	88.9	585	94	2,687	98	769	97.3	733	95.6	614	92.2	412	96.2	2,528	96	500	96.8	548	95.6	459	95	339	95.9	1,846
	1-2 times	1.2	9	2.2	17	5.1	34	4.1	27	3	87	1.3	10	0.9	7	2.3	15	4	18	1.9	50	2.1	11	1.6	9	1.7	8	3.1	11	2	39
	3-5 times	0.3	2	0.8	6	1.2	8	3.6	24	1.4	40	0.4	3	0.8	6	0.9	6	1.8	8	0.9	23	0.6	3	0.4	2	1.3	6	0.8	3	0.7	14
	6-9 times	0.1	1	0.1	1	0.5	3	1.5	10	0.5	15	0.4	3	0.4	3	0.8	5	0.7	3	0.5	14	0.8	4	0.5	3	0.4	2	0.3	1	0.5	10
	10-19 times	0.1	1	0.4	3	0.6	4	1.1	7	0.5	15	0	0	0.1	1	0.2	1	0.9	4	0.2	6	0	0	0.4	2	0	0	0.3	1	0.2	3
	20-39 times	0.1	1	0.1	1	0.2	1	0.2	1	0.1	4	0	0	0.3	2	0	0	0.4	2	0.2	4	0.4	2	0	0	0.4	2	0.6	2	0.3	6
	40 or more times	0	0	0	0	0.8	5	0.6	4	0.3	9	0	0	0.1	1	0.2	1	0	0	0.1	2	0.2	1	0.4	2	0.6	3	0	0	0.3	6
How many times in the past 30 days have you used prescription pain relievers without a doctor telling you to take them?	0 times	98.6	754	98.1	739	96.8	640	97.1	639	97.7	2,772	98.8	771	99.1	736	98.8	633	98.9	438	98.9	2,578	98.3	512	99.1	561	98.1	471	99.7	356	98.8	1,900
	1-2 times	1.2	9	1.5	11	2.3	15	2.1	14	1.7	49	0.4	3	0.7	5	0.9	6	0.9	4	0.7	18	1	5	0.7	4	1	5	0.3	1	0.8	15
	3-5 times	0	0	0.3	2	0.5	3	0.6	4	0.3	9	0.4	3	0.3	2	0.2	1	0	0	0.2	6	0.4	2	0	0	0.2	1	0	0	0.2	3
	6-9 times	0	0	0	0	0.3	2	0.2	1	0.1	3	0.4	3	0	0	0.2	1	0	0	0.2	4	0.2	1	0	0	0.6	3	0	0	0.2	4
	10-19 times	0.1	1	0	0	0	0	0	0	0	1	0	0	0	0	0	0	0.2	1	0	1	0	0	0	0	0	0	0	0	0	0
	20-39 times	0.1	1	0.1	1	0	0	0	0	0.1	2	0	0	0	0	0	0	0	0	0	0	0	0.2	1	0	0	0	0	0	0.1	1
	40 or more times	0	0	0	0	0.2	1	0	0	0	1	0	0	0	0	0	0	0	0	0	0	0	0	0.2	1	0	0	0	0	0.1	1

ATOD Use And Access: Prescription Drugs (continued)

Question	Response	County 2017										County 2019										County 2021									
		6th		8th		10th		12th		Total		6th		8th		10th		12th		Total		6th		8th		10th		12th		Total	
		%	n	%	n	%	n	%	n	%	n	%	n	%	n	%	n	%	n	%	n	%	n	%	n	%	n	%	n	%	n
How many times in your lifetime have you used prescription tranquilizers without a doctor telling you to take them?	0 times	99.5	767	98.7	749	95.9	632	94.5	618	97.3	2,766	99.5	772	98	738	96.6	618	94.6	422	97.5	2,550	99.6	518	98.6	561	97.5	470	98	350	98.5	1,899
	1-2 times	0.4	3	0.9	7	2.7	18	2.3	15	1.5	43	0.4	3	1.1	8	1.4	9	3.1	14	1.3	34	0	0	0.9	5	1	5	0.3	1	0.6	11
	3-5 times	0	0	0.3	2	0.5	3	1.8	12	0.6	17	0	0	0.7	5	0.8	5	0.4	2	0.5	12	0.2	1	0.2	1	0.4	2	0.3	1	0.3	5
	6-9 times	0.1	1	0.1	1	0.2	1	0.6	4	0.2	7	0.1	1	0.1	1	0.6	4	0.2	1	0.3	7	0	0	0.2	1	0.2	1	0.6	2	0.2	4
	10-19 times	0	0	0	0	0.2	1	0.5	3	0.1	4	0	0	0.1	1	0	0	0.9	4	0.2	5	0.2	1	0.2	1	0.2	1	0.3	1	0.2	4
	20-39 times	0	0	0	0	0.5	3	0.2	1	0.1	4	0	0	0	0	0.5	3	0.7	3	0.2	6	0	0	0	0	0.2	1	0	0	0.1	1
	40 or more times	0	0	0	0	0.2	1	0.2	1	0.1	2	0	0	0	0	0.2	1	0	0	0	1	0	0	0	0	0.4	2	0.6	2	0.2	4
How many times in the past 30 days have you used prescription tranquilizers without a doctor telling you to take them?	0 times	99.7	763	99.5	747	99.1	653	98.6	649	99.3	2,812	99.5	770	99.2	739	98.8	632	99.3	438	99.2	2,579	100	520	99.6	567	99.4	479	99.7	356	99.7	1,922
	1-2 times	0.1	1	0.4	3	0.8	5	1.1	7	0.6	16	0.4	3	0.7	5	0.8	5	0.5	2	0.6	15	0	0	0.4	2	0.2	1	0	0	0.2	3
	3-5 times	0	0	0.1	1	0	0	0.3	2	0.1	3	0	0	0	0	0.3	2	0	0	0.1	2	0	0	0	0	0.4	2	0	0	0.1	2
	6-9 times	0.1	1	0	0	0	0	0	0	0	1	0.1	1	0.1	1	0.2	1	0	0	0.1	3	0	0	0	0	0	0	0	0	0	0
	10-19 times	0	0	0	0	0.2	1	0	0	0	1	0	0	0	0	0	0	0.2	1	0	1	0	0	0	0	0	0	0	0	0	0
	20-39 times	0	0	0	0	0	0	0	0	0	0	0	0	0	0	0	0	0	0	0	0	0	0	0	0	0	0	0	0	0	0
	40 or more times	0	0	0	0	0	0	0	0	0	0	0	0	0	0	0	0	0	0	0	0	0	0	0	0	0	0	0.3	1	0.1	1
How many times in your lifetime have you used prescription stimulants without a doctor telling you to take them?	0 times	99.2	763	98.3	742	94.8	621	92.1	603	96.3	2,729	99.5	765	97.5	732	97	619	93.5	416	97.3	2,532	98.8	514	97.7	553	97.1	468	96.1	343	97.6	1,878
	1-2 times	0.7	5	1.3	10	2.3	15	3.4	22	1.8	52	0.3	2	1.5	11	0.9	6	2	9	1.1	28	0.8	4	1.1	6	0.6	3	1.4	5	0.9	18
	3-5 times	0	0	0	0	0.8	5	1.8	12	0.6	17	0.1	1	0.3	2	1.1	7	1.8	8	0.7	18	0.2	1	0.5	3	0.4	2	1.4	5	0.6	11
	6-9 times	0	0	0.1	1	0.6	4	0.5	3	0.3	8	0	0	0.4	3	0	0	0.4	2	0.2	5	0	0	0.2	1	0.6	3	0.3	1	0.3	5
	10-19 times	0.1	1	0.3	2	0.3	2	0.8	5	0.4	10	0	0	0.3	2	0.3	2	1.3	6	0.4	10	0	0	0.4	2	0.4	2	0	0	0.2	4
	20-39 times	0	0	0	0	0.6	4	0.8	5	0.3	9	0	0	0	0	0.3	2	0.7	3	0.2	5	0	0	0	0	0.2	1	0	0	0.1	1
	40 or more times	0	0	0	0	0.6	4	0.8	5	0.3	9	0.1	1	0.1	1	0.3	2	0.2	1	0.2	5	0.2	1	0.2	1	0.6	3	0.8	3	0.4	8
How many times in the past 30 days have you used prescription stimulants without a doctor telling you to take them?	0 times	99.3	755	99.5	745	98.6	648	98.3	647	99	2,795	99.7	770	99.1	737	99.4	632	98.2	433	99.2	2,572	99.6	517	98.9	559	99	476	99.7	356	99.3	1,908
	1-2 times	0.5	4	0.5	4	0.8	5	0.5	3	0.6	16	0.1	1	0.5	4	0.5	3	0.7	3	0.4	11	0.4	2	0.5	3	0.2	1	0.3	1	0.4	7
	3-5 times	0	0	0	0	0	0	0.5	3	0.1	3	0	0	0.1	1	0	0	0.5	2	0.1	3	0	0	0.4	2	0.2	1	0	0	0.2	3
	6-9 times	0	0	0	0	0.3	2	0.8	5	0.2	7	0	0	0.1	1	0.2	1	0.5	2	0.2	4	0	0	0	0	0.4	2	0	0	0.1	2
	10-19 times	0.1	1	0	0	0.3	2	0	0	0.1	3	0	0	0.1	1	0	0	0	0	0	1	0	0	0	0	0	0	0	0	0	0
	20-39 times	0	0	0	0	0	0	0	0	0	0	0	0	0	0	0	0	0.2	1	0	1	0	0	0	0	0	0	0	0	0	0
	40 or more times	0	0	0	0	0	0	0	0	0	0	0	0.1	1	0	0	0	0	0	0	1	0	0	0.2	1	0.2	1	0	0	0.1	2

ATOD Use And Access: Risky Substance Related Behavior

Question	Response	County 2017										County 2019										County 2021									
		6th		8th		10th		12th		Total		6th		8th		10th		12th		Total		6th		8th		10th		12th		Total	
		%	n	%	n	%	n	%	n	%	n	%	n	%	n	%	n	%	n	%	n	%	n	%	n	%	n	%	n	%	n
How many times have you had five or more alcoholic drinks in a row?	None	98.6	753	96.5	723	82	541	80	521	89.9	2,538	98.6	769	95.7	718	88.5	561	81.9	361	92.5	2,409	99.3	673	94.9	637	91.7	520	84.7	375	93.5	2,205
	Once	0.5	4	2	15	8.3	55	9.7	63	4.9	137	0.9	7	2.3	17	6	38	9.3	41	4	103	0.4	3	3.1	21	4.1	23	9.3	41	3.7	88
	Twice	0.7	5	0.7	5	5.5	36	5.5	36	2.9	82	0.1	1	1.2	9	3.8	24	5.2	23	2.2	57	0.1	1	0.9	6	2.1	12	4.1	18	1.6	37
	3-5 times	0	0	0.5	4	1.8	12	2.8	18	1.2	34	0	0	0.3	2	1.3	8	1.8	8	0.7	18	0	0	0.4	3	1.8	10	2	9	0.9	22
	6-9 times	0.1	1	0	0	0.6	4	0.3	2	0.2	7	0.1	1	0.4	3	0.3	2	0.9	4	0.4	10	0.1	1	0.3	2	0.2	1	0	0	0.2	4
	10 or more times	0.1	1	0.3	2	1.8	12	1.7	11	0.9	26	0.3	2	0.1	1	0.2	1	0.9	4	0.3	8	0	0	0.3	2	0.2	1	0	0	0.1	3
How often have you:																															
Driven a motor vehicle while or shortly after drinking? (Please Note: In 2021 the questions about driving after drinking or having used alcohol were only asked of those that had used alcohol. In order to make all years of data as comparable as possible, those students in 2021 answering that they had never used the substance in question were added to the driving questions results. Because it can not be determined if the student would have marked "I do not drive" or "Never", those categories have been combined across all years.)	I don't drive / Never	100	429	97.9	476	95.7	405	88.6	390	95.6	1,700	99.8	407	98.4	486	96.9	442	91.4	299	97	1,634	99.9	667	98.8	640	98.2	531	91.9	387	97.7	2,225
	Before, but not in the past year	0	0	1.2	6	0.9	4	2.7	12	1.2	22	0	0	0.8	4	0.2	1	2.4	8	0.8	13	0	0	0.8	5	1.1	6	2.4	10	0.9	21
	About once or twice a year	0	0	0.4	2	1.9	8	5.9	26	2	36	0.2	1	0.2	1	1.3	6	3.7	12	1.2	20	0.1	1	0.5	3	0.4	2	4.3	18	1.1	24
	About once or twice a month	0	0	0.2	1	0.7	3	2	9	0.7	13	0	0	0.4	2	0.9	4	1.2	4	0.6	10	0	0	0	0	0.4	2	1.2	5	0.3	7
	About once or twice a week	0	0	0	0	0	0	0.5	2	0.1	2	0	0	0	0	0.2	1	0	0	0.1	1	0	0	0	0	0	0	0	0	0	0
	Almost every day	0	0	0.2	1	0.7	3	0.2	1	0.3	5	0	0	0.2	1	0.4	2	1.2	4	0.4	7	0	0	0	0	0	0	0.2	1	0	1
How often have you:																															
Driven a motor vehicle while or shortly after using marijuana (pot, hash, cannabis, weed)? (Please Note: In 2021 the questions about driving after having used marijuana were only asked of those that had used marijuana. In order to make all years of data as comparable as possible, those students in 2021 answering that they had never used the substance in question were added to the driving questions results. Because it can not be determined if the student would have marked "I do not drive" or "Never", those categories have been combined across all years.)	I don't drive / Never	100	432	98	479	94.3	399	85.7	379	94.6	1,689	99.8	401	99	484	96.1	438	86.3	283	95.9	1,606	99.9	678	98.9	652	98.9	550	91.6	401	97.8	2,281
	Before, but not in the past year	0	0	1	5	2.1	9	4.3	19	1.8	33	0.2	1	0.4	2	1.3	6	2.4	8	1	17	0.1	1	0.6	4	0.4	2	3.2	14	0.9	21
	About once or twice a year	0	0	1	5	1.7	7	4.3	19	1.7	31	0	0	0.4	2	1.3	6	4.6	15	1.4	23	0	0	0.3	2	0.4	2	1.8	8	0.5	12
	About once or twice a month	0	0	0	0	1.2	5	2	9	0.8	14	0	0	0	0	1.1	5	1.5	5	0.6	10	0	0	0.2	1	0	0	1.4	6	0.3	7
	About once or twice a week	0	0	0	0	0.5	2	0.7	3	0.3	5	0	0	0.2	1	0	0	2.4	8	0.5	9	0	0	0	0	0.2	1	1.1	5	0.3	6
	Almost every day	0	0	0	0	0.2	1	2.9	13	0.8	14	0	0	0	0	0.2	1	2.7	9	0.6	10	0	0	0	0	0.2	1	0.9	4	0.2	5

Antisocial Behavior: Gambling

Question	Response	County 2017										County 2019										County 2021									
		6th		8th		10th		12th		Total		6th		8th		10th		12th		Total		6th		8th		10th		12th		Total	
		%	n	%	n	%	n	%	n	%	n	%	n	%	n	%	n	%	n	%	n	%	n	%	n	%	n	%	n	%	n
During the past 12 months, how often have you bet/gambled, even casually, for money or valuables in the following ways:																															
Table games like poker or other card games, dice, backgammon, or dominoes	Not at all	92.7	431	88.3	467	84.4	369	86.1	383	88	1,650	93.6	439	89.4	466	85.7	397	86.4	287	89	1,589	88.2	480	85.4	509	88.7	461	89.5	366	87.8	1,816
	Less than once a month	5.4	25	7.9	42	9.6	42	9.7	43	8.1	152	4.3	20	7.5	39	9.7	45	9.6	32	7.6	136	6.6	36	10.2	61	8.5	44	8.1	33	8.4	174
	1 to 3 times a month	0.9	4	2.6	14	3.4	15	2.7	12	2.4	45	0.9	4	1.7	9	3	14	3	10	2.1	37	2.8	15	3.2	19	1.9	10	1.7	7	2.5	51
	More than 3 times a month	1.1	5	1.1	6	2.5	11	1.6	7	1.5	29	1.3	6	1.3	7	1.5	7	0.9	3	1.3	23	2.4	13	1.2	7	1	5	0.7	3	1.4	28
During the past 12 months, how often have you bet/gambled, even casually, for money or valuables in the following ways:																															
Lottery (scratch cards, numbers, etc.)	Not at all	74.2	343	68.8	359	66.1	289	62.9	280	68.1	1,271	76.5	359	68.7	358	70.9	327	64.2	213	70.5	1,257	75.6	409	71	421	72.2	374	71.1	290	72.5	1,494
	Less than once a month	17.1	79	20.1	105	24.3	106	23.6	105	21.2	395	15.8	74	23.8	124	21	97	25	83	21.2	378	18.3	99	21.6	128	21	109	21.1	86	20.5	422
	1 to 3 times a month	7.1	33	8.6	45	7.1	31	8.8	39	7.9	148	5.3	25	4.6	24	6.1	28	9.6	32	6.1	109	3	16	5.4	32	5	26	5.9	24	4.8	98
	More than 3 times a month	1.5	7	2.5	13	2.5	11	4.7	21	2.8	52	2.3	11	2.9	15	2	9	1.2	4	2.2	39	3.1	17	2	12	1.7	9	2	8	2.2	46
During the past 12 months, how often have you bet/gambled, even casually, for money or valuables in the following ways:																															
Sporting events or sports pools	Not at all	91.2	413	83.2	437	87	380	86.5	386	86.8	1,616	86.5	403	90.1	466	85.2	391	88.6	294	87.6	1,554	87.2	472	85.1	503	91.3	472	89.6	363	88.1	1,810
	Less than once a month	5.1	23	9	47	7.6	33	6.7	30	7.1	133	6.2	29	6.6	34	9.2	42	6	20	7	125	4.3	23	7.8	46	5.2	27	4.9	20	5.6	116
	1 to 3 times a month	1.3	6	3.6	19	3.4	15	5.2	23	3.4	63	3.2	15	1.5	8	3.7	17	4.5	15	3.1	55	3	16	3.6	21	2.1	11	4	16	3.1	64
	More than 3 times a month	2.4	11	4.2	22	2.1	9	1.6	7	2.6	49	4.1	19	1.7	9	2	9	0.9	3	2.3	40	5.5	30	3.6	21	1.4	7	1.5	6	3.1	64
During the past 12 months, how often have you bet/gambled, even casually, for money or valuables in the following ways:																															
Online (Internet) gambling	Not at all	97.8	448	97	510	96.1	421	96.6	429	96.9	1,808	96.8	452	97.7	507	96.9	445	95.2	315	96.8	1,719	95.9	514	95.5	567	96.1	498	95.1	387	95.7	1,966
	Less than once a month	0.7	3	1.5	8	2.3	10	1.4	6	1.4	27	1.3	6	1.2	6	1.7	8	1.5	5	1.4	25	1.9	10	2.4	14	2.1	11	2.5	10	2.2	45
	1 to 3 times a month	0.4	2	1	5	0.7	3	0.2	1	0.6	11	0.6	3	0.4	2	0.2	1	2.7	9	0.8	15	0.4	2	1.3	8	1	5	1.7	7	1.1	22
	More than 3 times a month	1.1	5	0.6	3	0.9	4	1.8	8	1.1	20	1.3	6	0.8	4	1.1	5	0.6	2	1	17	1.9	10	0.8	5	0.8	4	0.7	3	1.1	22
During the past 12 months, how often have you bet/gambled, even casually, for money or valuables in the following ways:																															
Personal skill games (such as pool, darts, coin tossing, video games)	Not at all	82.4	378	78.5	410	77.1	337	83.6	371	80.3	1,496	78.5	368	80.9	420	79.4	366	81	269	79.9	1,423	79.7	429	79.1	470	84.2	436	85.6	350	81.8	1,685
	Less than once a month	8.9	41	11.9	62	12.6	55	9.5	42	10.7	200	9.4	44	9.4	49	11.7	54	11.1	37	10.3	184	8.2	44	11.3	67	9.3	48	8.8	36	9.5	195
	1 to 3 times a month	2.4	11	5.4	28	4.8	21	2.7	12	3.9	72	3	14	5	26	3.3	15	5.1	17	4	72	2.4	13	4.2	25	2.5	13	2.9	12	3.1	63
	More than 3 times a month	6.3	29	4.2	22	5.5	24	4.3	19	5	94	9.2	43	4.6	24	5.6	26	2.7	9	5.7	102	9.7	52	5.4	32	4.1	21	2.7	11	5.6	116
During the past 12 months, how often have you bet/gambled, even casually, for money or valuables in the following ways:																															
Bet/gambled in some other way	Not at all	93.1	421	88.1	460	82.9	360	88.4	390	88.2	1,631	92.6	425	90.9	469	88	404	89.7	295	90.4	1,593	93.8	502	86.6	511	89.7	462	91.1	369	90.2	1,844
	Less than once a month	3.5	16	7.1	37	9.9	43	7	31	6.9	127	5.9	27	4.8	25	7.2	33	6.7	22	6.1	107	3.9	21	9.2	54	6.4	33	5.7	23	6.4	131
	1 to 3 times a month	2	9	3.4	18	4.4	19	2.7	12	3.1	58	0.9	4	1.7	9	3.5	16	2.1	7	2	36	0.9	5	2.2	13	1.9	10	2.5	10	1.9	38
	More than 3 times a month	1.3	6	1.3	7	2.8	12	1.8	8	1.8	33	0.7	3	2.5	13	1.3	6	1.5	5	1.5	27	1.3	7	2	12	1.9	10	0.7	3	1.6	32

Antisocial Behavior: Gambling (continued)

Question	Response	County 2017										County 2019										County 2021													
		6th		8th		10th		12th		Total		6th		8th		10th		12th		Total		6th		8th		10th		12th		Total					
		%	n	%	n	%	n	%	n	%	n	%	n	%	n	%	n	%	n	%	n	%	n	%	n	%	n	%	n	%	n				
How many times (if any) have you, in your lifetime bet/gambled for money or anything of value?	0	76.9	352	65	341	58	254	54.8	244	63.8	1,191	79.2	369	63.2	328	58.1	266	55.1	183	64.6	1,146	80.5	442	65.6	391	63.4	329	62.8	257	68.5	1,419				
	1-2	11.4	52	15.2	80	14.8	65	16.4	73	14.5	270	12.4	58	17	88	17.2	79	14.8	49	15.4	274	9.8	54	16.3	97	17.1	89	16.4	67	14.8	307				
	3-5	5.9	27	8.6	45	10	44	10.8	48	8.8	164	2.8	13	8.9	46	9.6	44	14.8	49	8.6	152	3.5	19	6.7	40	8.5	44	6.1	25	6.2	128				
	6-9	2.8	13	4	21	6.8	30	5.8	26	4.8	90	2.1	10	4.4	23	5.9	27	7.5	25	4.8	85	2.2	12	3.7	22	3.9	20	4.6	19	3.5	73				
	10-19	1.3	6	3.6	19	4.8	21	5.6	25	3.8	71	1.3	6	2.9	15	3.9	18	4.2	14	3	53	2	11	3.5	21	3.1	16	5.9	24	3.5	72				
	20-39	1.1	5	1.1	6	1.4	6	2.2	10	1.4	27	0.6	3	1.2	6	1.7	8	0.9	3	1.1	20	1.1	6	1.5	9	1.9	10	1.2	5	1.4	30				
	40 or more	0.7	3	2.5	13	4.1	18	4.3	19	2.8	53	1.5	7	2.5	13	3.5	16	2.7	9	2.5	45	0.9	5	2.7	16	2.1	11	2.9	12	2.1	44				
In the past 30 days, have you bet/gambled for money or anything of value?	Yes	6.4	29	9	47	11.4	50	12.4	55	9.7	181	7.8	36	8.7	45	9.8	45	11.2	37	9.2	163	3.5	19	7	40	7.3	37	9.1	36	6.5	132				
	No	93.6	424	91	478	88.6	387	87.6	390	90.3	1,679	92.2	424	91.3	470	90.2	415	88.8	292	90.8	1,601	96.5	524	93	534	92.7	469	90.9	359	93.5	1,886				
Have you ever felt the need to:																																			
Bet more and more money?	Yes	1.3	6	1.7	9	5.1	22	5	22	3.2	59	2.9	13	3.3	17	5.2	24	6.4	21	4.3	75	1.8	10	4.2	24	4.1	21	4.8	19	3.7	74				
	No	98.7	448	98.3	516	94.9	413	95	418	96.8	1,795	97.1	441	96.7	502	94.8	436	93.6	308	95.7	1,687	98.2	532	95.8	551	95.9	486	95.2	375	96.3	1,944				
Have you ever felt the need to:																																			
Lie to important people (such as your family/ friends) about how much you gamble?	Yes	0.7	3	1.9	10	3.7	16	2.1	9	2.1	38	2	9	2.5	13	2.6	12	4.6	15	2.8	49	0.9	5	2.1	12	1.4	7	1	4	1.4	28				
	No	99.3	448	98.1	512	96.3	417	97.9	430	97.9	1,807	98	445	97.5	504	97.4	446	95.4	312	97.2	1,707	99.1	537	97.9	562	98.6	501	99	391	98.6	1,991				

Antisocial Behavior: Other Antisocial Behavior

Question	Response	County 2017										County 2019										County 2021									
		6th		8th		10th		12th		Total		6th		8th		10th		12th		Total		6th		8th		10th		12th		Total	
		%	n	%	n	%	n	%	n	%	n	%	n	%	n	%	n	%	n	%	n	%	n	%	n	%	n	%	n	%	n
How many times in the past 12 months have you:																															
Attacked someone with the idea of seriously hurting them?	0 times	96	476	94.4	490	92.9	429	94.3	430	94.4	1,825	94.9	431	95.8	504	93.5	431	95.4	314	94.9	1,680	92.4	496	90.3	542	94	486	95.6	394	92.8	1,918
	1 or 2 times	2.8	14	3.9	20	4.1	19	4.6	21	3.8	74	4	18	2.7	14	5.6	26	3.6	12	4	70	5.4	29	8	48	4.1	21	2.9	12	5.3	110
	3 to 5 times	0.6	3	0.6	3	1.3	6	0.4	2	0.7	14	0.2	1	0.6	3	0.7	3	0.6	2	0.5	9	1.5	8	0.8	5	1	5	1	4	1.1	22
	6 to 9 times	0.4	2	0.2	1	1.3	6	0.2	1	0.5	10	0	0	0.2	1	0.2	1	0.3	1	0.2	3	0.2	1	0.7	4	0.4	2	0	0	0.3	7
	10 to 19 times	0	0	0.2	1	0	0	0	0	0.1	1	0.7	3	0	0	0	0	0	0	0.2	3	0.4	2	0	0	0.4	2	0.2	1	0.2	5
	20 to 39 times	0	0	0.2	1	0.2	1	0	0	0.1	2	0.2	1	0	0	0	0	0	0	0.1	1	0.2	1	0	0	0.2	1	0	0	0.1	2
	40 or more times	0.2	1	0.6	3	0.2	1	0.4	2	0.4	7	0	0	0.8	4	0	0	0	0	0.2	4	0	0	0.2	1	0	0	0.2	1	0.1	2
How many times in the past 12 months have you:																															
Been arrested?	0 times	99.2	493	98.1	507	95.2	438	97.6	445	97.6	1,883	99.6	450	98.5	517	97.6	449	96	316	98.1	1,732	98.9	534	98.2	586	96.9	498	98.5	405	98.1	2,023
	1 or 2 times	0.8	4	1.7	9	2.4	11	1.5	7	1.6	31	0	0	1.3	7	2.2	10	3	10	1.5	27	0.9	5	1.3	8	2.7	14	1	4	1.5	31
	3 to 5 times	0	0	0	0	1.1	5	0.4	2	0.4	7	0.2	1	0.2	1	0	0	0.6	2	0.2	4	0.2	1	0.5	3	0	0	0.2	1	0.2	5
	6 to 9 times	0	0	0	0	0.4	2	0.2	1	0.2	3	0	0	0	0	0	0	0.3	1	0.1	1	0	0	0	0	0	0	0	0	0	0
	10 to 19 times	0	0	0	0	0.4	2	0.2	1	0.2	3	0	0	0	0	0	0	0	0	0	0	0	0	0	0	0.4	2	0	0	0.1	2
	20 to 39 times	0	0	0	0	0	0	0	0	0	0	0.2	1	0	0	0	0	0	0	0.1	1	0	0	0	0	0	0	0	0	0	0
	40 or more times	0	0	0.2	1	0.4	2	0	0	0.2	3	0	0	0	0	0.2	1	0	0	0.1	1	0	0	0	0	0	0	0.2	1	0	1
How many times in the past 12 months have you:																															
Been drunk or high at school?	0 times	99.6	495	96.7	498	87.6	404	86.4	395	92.8	1,792	99.1	447	96.6	504	89.7	411	87.2	287	93.7	1,649	99.3	531	95.8	572	92.6	477	92.5	380	95.2	1,960
	1 or 2 times	0.4	2	2.3	12	5.9	27	5.7	26	3.5	67	0.4	2	3.1	16	5.9	27	6.1	20	3.7	65	0.6	3	2.7	16	3.9	20	2.9	12	2.5	51
	3 to 5 times	0	0	0.4	2	1.1	5	3.3	15	1.1	22	0.2	1	0.2	1	1.1	5	1.8	6	0.7	13	0.2	1	1	6	1.9	10	1.7	7	1.2	24
	6 to 9 times	0	0	0.2	1	2	9	1.3	6	0.8	16	0.2	1	0	0	0.9	4	1.5	5	0.6	10	0	0	0.2	1	0.4	2	1.2	5	0.4	8
	10 to 19 times	0	0	0	0	1.7	8	1.5	7	0.8	15	0	0	0.2	1	0.7	3	1.2	4	0.5	8	0	0	0.2	1	0.2	1	0.7	3	0.2	5
	20 to 39 times	0	0	0	0	0	0	0.9	4	0.2	4	0	0	0	0	0.7	3	0.6	2	0.3	5	0	0	0	0	0.2	1	0.5	2	0.1	3
	40 or more times	0	0	0.4	2	1.7	8	0.9	4	0.7	14	0	0	0	0	1.1	5	1.5	5	0.6	10	0	0	0.2	1	0.8	4	0.5	2	0.3	7
How many times in the past 12 months have you:																															
Been suspended from school?	0 times	96.8	478	94	484	90.4	416	94.3	431	93.9	1,809	96.9	435	92.6	485	93	428	91.8	301	93.6	1,649	97.2	523	92.8	555	91.5	473	95.4	390	94.1	1,941
	1 or 2 times	2.8	14	5	26	7.2	33	3.3	15	4.6	88	2.7	12	6.1	32	5.4	25	6.1	20	5.1	89	2.4	13	5.2	31	6	31	2.7	11	4.2	86
	3 to 5 times	0.4	2	0.2	1	1.5	7	1.3	6	0.8	16	0.4	2	1	5	1.3	6	1.8	6	1.1	19	0.4	2	1	6	1	5	1.5	6	0.9	19
	6 to 9 times	0	0	0	0	0.4	2	0.9	4	0.3	6	0	0	0	0	0	0	0.3	1	0.1	1	0	0	0.7	4	0.6	3	0.2	1	0.4	8
	10 to 19 times	0	0	0	0	0.2	1	0	0	0.1	1	0	0	0.4	2	0.2	1	0	0	0.2	3	0	0	0.3	2	0.4	2	0	0	0.2	4
	20 to 39 times	0	0	0.4	2	0	0	0.2	1	0.2	3	0	0	0	0	0	0	0	0	0	0	0	0	0	0	0	0	0	0	0	0
	40 or more times	0	0	0.4	2	0.2	1	0	0	0.2	3	0	0	0	0	0	0	0	0	0	0	0	0	0	0	0.6	3	0.2	1	0.2	4

Antisocial Behavior: Other Antisocial Behavior (continued)

Question	Response	County 2017										County 2019										County 2021									
		6th		8th		10th		12th		Total		6th		8th		10th		12th		Total		6th		8th		10th		12th		Total	
		%	n	%	n	%	n	%	n	%	n	%	n	%	n	%	n	%	n	%	n	%	n	%	n	%	n	%	n	%	n
How many times in the past 12 months have you:																															
Sold illegal drugs?	0 times	100	493	98.1	504	94.8	436	94.7	432	97	1,865	99.6	446	99.6	524	97.4	447	93.6	308	97.9	1,725	100	536	98.1	581	97.7	501	97.5	397	98.4	2,015
	1 or 2 times	0	0	1.6	8	2	9	1.5	7	1.2	24	0.2	1	0.2	1	1.3	6	3	10	1	18	0	0	0.7	4	1.4	7	1	4	0.7	15
	3 to 5 times	0	0	0.2	1	0.9	4	0.9	4	0.5	9	0	0	0	0	0.4	2	0.6	2	0.2	4	0	0	0.7	4	0.2	1	0.2	1	0.3	6
	6 to 9 times	0	0	0	0	0.7	3	0.4	2	0.3	5	0	0	0	0	0	0	0.6	2	0.1	2	0	0	0.2	1	0	0	0.5	2	0.1	3
	10 to 19 times	0	0	0.2	1	0.2	1	1.3	6	0.4	8	0	0	0	0	0.2	1	0.3	1	0.1	2	0	0	0.2	1	0.4	2	0	0	0.1	3
	20 to 39 times	0	0	0	0	0.7	3	0	0	0.2	3	0.2	1	0	0	0.4	2	0.6	2	0.3	5	0	0	0	0	0	0	0.2	1	0	1
	40 or more times	0	0	0	0	0.9	4	1.1	5	0.5	9	0	0	0.2	1	0.2	1	1.2	4	0.3	6	0	0	0.2	1	0.4	2	0.5	2	0.2	5

School Climate And Safety: Bullying And Internet Safety

Question	Response	County 2017										County 2019										County 2021									
		6th		8th		10th		12th		Total		6th		8th		10th		12th		Total		6th		8th		10th		12th		Total	
		%	n	%	n	%	n	%	n	%	n	%	n	%	n	%	n	%	n	%	n	%	n	%	n	%	n	%	n	%	n
During the past 12 months, have you been bullied through texting and/or social media?	NO!	62.1	306	48.3	248	42.3	192	51	230	51.1	976	60.6	304	53.1	285	48.8	229	52.4	173	53.9	991	55.9	309	50	298	56.6	291	62.7	255	55.7	1,153
	no	20.5	101	25.5	131	30.4	138	27.9	126	26	496	18.7	94	24.6	132	24.3	114	30.3	100	23.9	440	22.8	126	27.9	166	23.3	120	21.4	87	24.1	499
	yes	11.2	55	18.1	93	18.7	85	14.2	64	15.5	297	12	60	16.8	90	19.4	91	11.2	37	15.1	278	15.7	87	16.9	101	13.8	71	11.1	45	14.7	304
	YES!	6.3	31	8	41	8.6	39	6.9	31	7.4	142	8.8	44	5.6	30	7.5	35	6.1	20	7	129	5.6	31	5.2	31	6.2	32	4.9	20	5.5	114
Have you stayed home from school this year because you were worried about being bullied?	NO!	76.6	377	70	360	61.8	280	65.4	295	68.7	1,312	78	389	68.3	370	67.2	314	66.1	218	70.2	1,291	70.2	386	65	384	69.5	357	75.5	308	69.6	1,435
	no	17.5	86	23.3	120	29.4	133	28.2	127	24.4	466	16.4	82	23.4	127	26.8	125	27.3	90	23.1	424	22.7	125	27.4	162	23.5	121	19.9	81	23.7	489
	yes	2.6	13	3.9	20	5.3	24	3.1	14	3.7	71	4	20	5	27	4.1	19	3.9	13	4.3	79	4.7	26	5.1	30	4.7	24	2.7	11	4.4	91
	YES!	3.3	16	2.7	14	3.5	16	3.3	15	3.2	61	1.6	8	3.3	18	1.9	9	2.7	9	2.4	44	2.4	13	2.5	15	2.3	12	2	8	2.3	48
Do adults at your school stop bullying when they see/hear it or when a student tells them about it?	NO!	10.9	52	16.5	84	22.4	101	22.3	100	17.8	337	18	88	23.2	124	32.8	152	34	112	26.2	476	15.6	85	21.7	128	28.3	145	31.6	129	23.7	487
	no	10.6	51	22	112	27.3	123	28.3	127	21.9	413	12.7	62	24.7	132	27.4	127	29.2	96	23	417	11	60	20.5	121	25.8	132	28.4	116	20.9	429
	yes	30.5	146	36.1	184	35.7	161	37.3	167	34.9	658	25.2	123	31.2	167	30.4	141	28.6	94	28.9	525	32.8	179	36.9	218	35.4	181	29.4	120	33.9	698
	YES!	48	230	25.5	130	14.6	66	12.1	54	25.4	480	44.1	215	20.9	112	9.5	44	8.2	27	21.9	398	40.7	222	21	124	10.5	54	10.5	43	21.5	443
Please state whether you have been bullied during the past 12 months.	No	66.7	328	55.8	287	57	259	67.6	305	61.7	1,179	64.4	319	63.7	346	63.9	297	71.6	237	65.4	1,199	68.2	375	61.4	367	73.1	377	77.1	316	69.2	1,435
	Yes, very rarely	17.1	84	18.1	93	20.7	94	11.1	50	16.8	321	15.6	77	14.4	78	15.5	72	12.1	40	14.6	267	11.3	62	15.7	94	10.1	52	10.2	42	12.1	250
	Yes, now and then	9.6	47	14.8	76	12.1	55	14.4	65	12.7	243	10.3	51	11.6	63	12	56	10.6	35	11.2	205	13.1	72	12.5	75	11	57	9.5	39	11.7	243
	Yes, several times per month	1.8	9	3.5	18	4.4	20	2	9	2.9	56	2.6	13	3.7	20	4.1	19	3	10	3.4	62	3.3	18	3.7	22	2.9	15	1.2	5	2.9	60
	Yes, several times per week	1.2	6	3.5	18	3.5	16	1.6	7	2.5	47	2	10	3.1	17	1.7	8	2.1	7	2.3	42	0.7	4	2.3	14	1	5	1.5	6	1.4	29
	Yes, almost daily	3.7	18	4.3	22	2.2	10	3.3	15	3.4	65	5.1	25	3.5	19	2.8	13	0.6	2	3.2	59	3.5	19	4.3	26	1.9	10	0.5	2	2.7	57

School Climate And Safety: Bullying And Internet Safety (continued)

Question	Response	County 2017										County 2019										County 2021									
		6th		8th		10th		12th		Total		6th		8th		10th		12th		Total		6th		8th		10th		12th		Total	
		%	n	%	n	%	n	%	n	%	n	%	n	%	n	%	n	%	n	%	n	%	n	%	n	%	n	%	n	%	n
If you have been bullied in any way in the past 12 months, where were you bullied? (Please note that in the 2021 PAYS, if a student marked that they had not been bullied in the past year to the question Please state whether you have been bullied during the past 12 months, they were coded as I was not bullied for this question.)	I was not bullied	64	318	56.1	290	57.7	263	67.7	306	61.2	1,177	64.5	311	64.4	346	64.9	300	71.5	236	65.9	1,193	72.3	388	64.8	375	75.5	380	79.2	319	72.3	1,462
	On school property	23.6	117	34	176	32.9	150	24.8	112	28.9	555	27.4	132	29.6	159	28.1	130	24.2	80	27.7	501	16.9	91	28.5	165	19.7	99	15.9	64	20.7	419
	At a school-sponsored event	2.6	13	6.6	34	7	32	6.6	30	5.7	109	5.2	25	5.6	30	5.4	25	3.9	13	5.1	93	2	11	5.9	34	4	20	3.2	13	3.9	78
	While going to or from school	6.5	32	5.4	28	5.9	27	3.1	14	5.3	101	8.1	39	4.7	25	5	23	2.1	7	5.2	94	7.1	38	7.6	44	5.2	26	3.5	14	6	122
	In the community	5.6	28	8.5	44	9.2	42	7.7	35	7.8	149	7.9	38	7.8	42	7.8	36	4.8	16	7.3	132	6.1	33	8.3	48	3.2	16	5.5	22	5.9	119
	At home	7.5	37	11.2	58	12.1	55	6.4	29	9.3	179	7.9	38	9.9	53	8.7	40	4.8	16	8.1	147	11.7	63	9.8	57	6.6	33	6	24	8.8	177
If you have been bullied in the past 12 months by other students, why were you bullied? (Please note the data reported here are of ALL students. Profile reports produced for PAYS report these data only of students who reported being bullied in the past year. Because these data are of ALL students, the numbers and percentages here will not align with the data presented in your profile report. Further note that in the 2021 PAYS, if a student marked that they had not been bullied in the past year to the question Please state whether you have been bullied during the past 12 months they were coded as I have not been made fun of by other students for this question.)	I have not been made fun of by other students	57.9	288	50.9	263	53.9	246	63.9	289	56.5	1,086	61.8	280	61.3	314	59.8	265	69.1	217	62.5	1,076	73.2	394	66.3	381	76.1	382	78.8	319	73.1	1,476
	I don't know why	13.7	68	14.9	77	13.8	63	9.1	41	13	249	14.8	67	11.1	57	11.1	49	8.3	26	11.6	199	9.3	50	10.1	58	6.6	33	4.4	18	7.9	159
	The color of my skin	1.6	8	2.5	13	1.5	7	1.3	6	1.8	34	1.1	5	3.1	16	2	9	1.3	4	2	34	0.9	5	0.9	5	0.2	1	1.2	5	0.8	16
	My religion	1	5	2.5	13	2	9	2	9	1.9	36	1.3	6	2	10	2.5	11	1.6	5	1.9	32	0.7	4	0.9	5	1.2	6	1.7	7	1.1	22
	My size (height, weight, etc.)	13.3	66	18.8	97	16.9	77	11.1	50	15.1	290	16.3	74	15.4	79	15.8	70	10.5	33	14.9	256	13.4	72	15	86	10.4	52	7.9	32	12	242
	My accent	0.4	2	1.9	10	1.5	7	1.5	7	1.4	26	0.2	1	0.6	3	0.7	3	0.3	1	0.5	8	1.1	6	1	6	0.2	1	0.5	2	0.7	15
	The country I was born in	0.4	2	0.8	4	0.7	3	0.2	1	0.5	10	0.4	2	0.6	3	0.5	2	0.6	2	0.5	9	1.1	6	0.3	2	0.2	1	0.7	3	0.6	12
	The country my family (parents, grandparents) was born in	0.4	2	1	5	0.7	3	0.4	2	0.6	12	0.9	4	0.6	3	1.1	5	1.3	4	0.9	16	0.9	5	0.7	4	0.2	1	0.5	2	0.6	12
	The way I look (clothing, hairstyle, etc.)	15.3	76	21.5	111	20.6	94	12.2	55	17.5	336	15.5	70	20.7	106	17.6	78	15.9	50	17.7	304	13.2	71	17.9	103	10.8	54	8.1	33	12.9	261
	How much money my family has or does not have	4.2	21	7.2	37	5.3	24	3.1	14	5	96	4.9	22	6.3	32	6.1	27	4.5	14	5.5	95	2.8	15	4.5	26	3	15	1.2	5	3	61
	My gender	3	15	2.5	13	2.6	12	1.8	8	2.5	48	2	9	2.9	15	2	9	1.9	6	2.3	39	3.2	17	3.5	20	2.2	11	1	4	2.6	52
	My grades or school achievement	4	20	6	31	6.6	30	6.4	29	5.7	110	4.6	21	4.5	23	3.2	14	5.1	16	4.3	74	3	16	5.6	32	2.8	14	3.7	15	3.8	77
	My social standing	2.6	13	9.1	47	11.2	51	9.5	43	8	154	3.1	14	5.7	29	9	40	7	22	6.1	105	3.2	17	6.4	37	7.2	36	5.4	22	5.5	112
	Social conflict	2.8	14	5.8	30	6.6	30	7.3	33	5.6	107	2.2	10	4.3	22	8.4	37	6.4	20	5.2	89	2.8	15	5.6	32	4	20	4.4	18	4.2	85
	My sexual-orientation	0.8	4	4.4	23	4.6	21	4.9	22	3.6	70	3.1	14	3.9	20	5.6	25	4.8	15	4.3	74	4.3	23	5.9	34	3.4	17	3	12	4.3	86
I have a disability (learning or physical disability)	0.8	4	2.5	13	2.9	13	2	9	2	39	1.8	8	3.5	18	2	9	1.9	6	2.4	41	1.3	7	1.7	10	1.6	8	1.7	7	1.6	32	
Some other reason	12.3	61	17.8	92	18.6	85	14.8	67	15.9	305	17.2	78	16.4	84	18.7	83	9.9	31	16	276	10.8	58	14.4	83	9.2	46	9.4	38	11.1	225	
If you were hurt or abused by another person in the past 12 months, how were you hurt or abused? (Please note that because this question did not include a response option for "not abused," these numbers and percentages reflect only students who reported past-year abuse.)	Physical injury	10.7	53	9.9	51	7	32	6.6	30	8.6	166	30.1	46	21.5	46	17.6	29	12.7	13	21.1	134	26.7	54	19.6	42	20.4	37	14.4	17	21	150
	Threats	7.9	39	10.1	52	11.2	51	8.4	38	9.4	180	25.5	39	24.8	53	23.6	39	18.6	19	23.7	150	27.2	55	29	62	28.2	51	22	26	27.1	194
	Emotional abuse, insults, name-calling	15.9	79	26.9	139	33.6	153	26.3	119	25.5	490	57.5	88	65.9	141	73.9	122	73.5	75	67.2	426	59.4	120	68.7	147	67.4	122	75.4	89	66.9	478
	Isolation from friends and family	1.6	8	3.1	16	4.8	22	5.3	24	3.6	70	2.6	4	11.2	24	17.6	29	15.7	16	11.5	73	7.9	16	13.1	28	17.1	31	17.8	21	13.4	96
	Control of what you were wearing	1	5	2.5	13	3.9	18	0.4	2	2	38	5.9	9	3.7	8	12.1	20	5.9	6	6.8	43	9.9	20	11.7	25	11	20	13.6	16	11.3	81
	Control with whom you socialized	3	15	3.5	18	6.6	30	4.4	20	4.3	83	6.5	10	7	15	23.6	39	18.6	19	13.1	83	9.9	20	15	32	18.8	34	14.4	17	14.4	103
	Other injury or abuse	2.4	12	3.3	17	3.5	16	3.8	17	3.2	62	11.1	17	7.5	16	12.7	21	9.8	10	10.1	64	10.4	21	7.5	16	14.4	26	8.5	10	10.2	73
In the past 12 months, did anyone when using technology ever try to get you to talk online about sex, look at sexual pictures, or do something else sexual?	Yes	8	37	29.7	151	37.8	170	30.5	135	26.4	493	9.8	46	26.8	141	36.2	166	31.8	103	25.6	456	10.7	59	24.6	145	31.5	162	29.6	121	23.6	487
	No	92	427	70.3	358	62.2	280	69.5	307	73.6	1,372	90.2	423	73.2	386	63.8	293	68.2	221	74.4	1,323	89.3	493	75.4	445	68.5	352	70.4	288	76.4	1,578

School Climate And Safety: School Violence

Question	Response	County 2017										County 2019										County 2021									
		6th		8th		10th		12th		Total		6th		8th		10th		12th		Total		6th		8th		10th		12th		Total	
		%	n	%	n	%	n	%	n	%	n	%	n	%	n	%	n	%	n	%	n	%	n	%	n	%	n	%	n	%	n
In the past 12 months, how often have you:																															
Been threatened to be hit or beaten up on school property?	Never	74	375	68.4	355	66.4	308	83.2	380	72.8	1,418	74.9	359	70.6	375	73.2	339	80.8	265	74.3	1,338	80.1	442	70.2	425	79.4	413	83.6	346	77.8	1,626
	Once	15.8	80	13.7	71	13.6	63	7.4	34	12.7	248	12.3	59	13.4	71	13.6	63	8.8	29	12.3	222	10.1	56	14.7	89	11	57	6.8	28	11	230
	2 or 3 times	4.9	25	9.8	51	11.9	55	6.8	31	8.3	162	7.3	35	10.2	54	6.9	32	4.6	15	7.6	136	5.4	30	8.8	53	4.8	25	6.3	26	6.4	134
	4 or 5 times	3	15	2.3	12	3.2	15	1.5	7	2.5	49	2.1	10	2.1	11	1.7	8	2.1	7	2	36	1.4	8	2.1	13	1.9	10	2.2	9	1.9	40
	6 to 9 times	0.6	3	1.2	6	1.3	6	0.4	2	0.9	17	0.6	3	1.1	6	1.5	7	0.9	3	1.1	19	0.4	2	1.2	7	0.2	1	0.5	2	0.6	12
	10 or more times	1.8	9	4.6	24	3.7	17	0.7	3	2.7	53	2.7	13	2.6	14	3	14	2.7	9	2.8	50	2.5	14	3	18	2.7	14	0.7	3	2.3	49
In the past 12 months, how often have you:																															
Been attacked and hit by someone or beaten up on school property?	Never	89.7	455	87.1	452	88.3	409	93.9	428	89.7	1,744	83.4	397	90.2	479	91.5	422	92.7	305	89.2	1,603	89.3	493	89.8	543	92.3	479	96.4	398	91.6	1,913
	Once	6.1	31	7.7	40	6	28	3.9	18	6	117	11.6	55	5.6	30	6.3	29	5.2	17	7.3	131	6.2	34	6.1	37	4.6	24	2.4	10	5	105
	2 or 3 times	3	15	3.5	18	4.1	19	1.1	5	2.9	57	3.4	16	3.4	18	1.1	5	1.2	4	2.4	43	2.9	16	3.1	19	1.7	9	0.7	3	2.2	47
	4 or 5 times	0.2	1	0	0	0.4	2	0.7	3	0.3	6	0.2	1	0	0	0.2	1	0.3	1	0.2	3	0.5	3	0	0	0.4	2	0.5	2	0.3	7
	6 to 9 times	0.4	2	0.2	1	0.2	1	0	0	0.2	4	0.4	2	0	0	0	0	0	0	0.1	2	0.4	2	0.3	2	0.8	4	0	0	0.4	8
	10 or more times	0.6	3	1.5	8	0.9	4	0.4	2	0.9	17	1.1	5	0.8	4	0.9	4	0.6	2	0.8	15	0.7	4	0.7	4	0.2	1	0	0	0.4	9
In the past 12 months, how often have you:																															
Been threatened by someone with a weapon on school property?	Never	95.4	481	94.8	492	94.4	436	96.3	439	95.2	1,848	96.2	456	95.5	507	93.7	432	96.4	317	95.4	1,712	95.1	524	92.7	558	96.1	496	98.3	406	95.3	1,984
	Once	3.6	18	3.9	20	3.7	17	2.6	12	3.5	67	3	14	3.6	19	3	14	2.1	7	3	54	3.3	18	3.7	22	1.7	9	0.5	2	2.4	51
	2 or 3 times	0.6	3	1	5	0.9	4	0.7	3	0.8	15	0.4	2	0.2	1	1.1	5	1.2	4	0.7	12	0.4	2	1.8	11	0.8	4	1	4	1	21
	4 or 5 times	0	0	0	0	0.4	2	0.2	1	0.2	3	0	0	0.2	1	1.1	5	0	0	0.3	6	0.5	3	1	6	0.6	3	0.2	1	0.6	13
	6 to 9 times	0	0	0	0	0.2	1	0	0	0.1	1	0	0	0	0	0.2	1	0.3	1	0.1	2	0.4	2	0.3	2	0.4	2	0	0	0.3	6
	10 or more times	0.4	2	0.4	2	0.4	2	0.2	1	0.4	7	0.4	2	0.6	3	0.9	4	0	0	0.5	9	0.4	2	0.5	3	0.4	2	0	0	0.3	7
In the past 12 months, how often have you:																															
Been attacked by someone with a weapon on school property?	Never	99	496	98.8	510	98.5	454	98.5	448	98.7	1,908	99.6	468	99.4	525	99.1	455	99.1	325	99.3	1,773	98.5	539	98.3	586	98.4	506	99.5	409	98.6	2,040
	Once	0.8	4	1	5	0.4	2	0.7	3	0.7	14	0.4	2	0.2	1	0.4	2	0.3	1	0.3	6	1.1	6	0.5	3	0.4	2	0	0	0.5	11
	2 or 3 times	0	0	0.2	1	0.4	2	0.2	1	0.2	4	0	0	0.2	1	0.2	1	0.6	2	0.2	4	0.2	1	0.5	3	0.6	3	0	0	0.3	7
	4 or 5 times	0	0	0	0	0	0	0.4	2	0.1	2	0	0	0	0	0	0	0	0	0	0	0.2	1	0.3	2	0	0	0.5	2	0.2	5
	6 to 9 times	0	0	0	0	0.2	1	0	0	0.1	1	0	0	0	0	0	0	0	0	0	0	0	0	0	0	0	0	0	0	0	0
	10 or more times	0.2	1	0	0	0.4	2	0.2	1	0.2	4	0	0	0.2	1	0.2	1	0	0	0.1	2	0	0	0.3	2	0.6	3	0	0	0.2	5
In the past 12 months have you been offered, given, or sold an illegal drug on school property?																															
How many times in the past 12 months have you been offered, given, or sold an illegal drug on school property?	Never	99.8	501	94.4	488	85.7	397	89.6	406	92.6	1,792	99.6	473	92.2	488	87.4	404	89.4	294	92.4	1,659	98.9	545	91.5	552	91	473	93	384	93.6	1,954
	1 or 2 times	0.2	1	4.4	23	7.8	36	6.6	30	4.7	90	0.4	2	5.9	31	8	37	4	13	4.6	83	0.5	3	5.3	32	5.8	30	4.6	19	4	84
	3 to 5 times	0	0	0.8	4	3	14	2	9	1.4	27	0	0	1.1	6	2.2	10	3.6	12	1.6	28	0.4	2	1.2	7	2.1	11	1.7	7	1.3	27
	6 to 9 times	0	0	0.2	1	1.7	8	0.7	3	0.6	12	0	0	0.4	2	1.5	7	1.2	4	0.7	13	0.2	1	1.2	7	0.8	4	0.2	1	0.6	13
	10 or more times	0	0	0.2	1	1.7	8	1.1	5	0.7	14	0	0	0.4	2	0.9	4	1.8	6	0.7	12	0	0	0.8	5	0.4	2	0.5	2	0.4	9

School Climate And Safety: School Violence (continued)

Question	Response	County 2017										County 2019										County 2021													
		6th		8th		10th		12th		Total		6th		8th		10th		12th		Total		6th		8th		10th		12th		Total					
		%	n	%	n	%	n	%	n	%	n	%	n	%	n	%	n	%	n	%	n	%	n	%	n	%	n	%	n	%	n				
How many times in your lifetime have you:																																			
Brought a weapon (such as a handgun, knife, etc.) to school?	0 times	99	489	94.6	486	91.8	424	94.1	427	94.9	1,826	97.4	451	97	513	94.8	438	92.7	303	95.7	1,705	96.3	523	95.5	577	96.1	499	96.6	398	96.1	1,997				
	1 or 2 times	1	5	4.1	21	6.5	30	4.2	19	3.9	75	1.5	7	2.6	14	4.5	21	5.8	19	3.4	61	3.7	20	3.1	19	2.7	14	1.5	6	2.8	59				
	3 to 5 times	0	0	1.2	6	0.4	2	0.7	3	0.6	11	0.6	3	0.2	1	0.2	1	0	0	0.3	5	0	0	0.3	2	0.6	3	1.2	5	0.5	10				
	6 to 9 times	0	0	0.2	1	0.4	2	0.2	1	0.2	4	0.2	1	0.2	1	0	0	0	0	0.1	2	0	0	0.8	5	0.2	1	0.5	2	0.4	8				
	10 to 19 times	0	0	0	0	0	0	0	0	0	0	0	0	0	0	0	0	0	0	0	0	0	0	0	0	0.2	1	0	0	0	1				
	20 to 39 times	0	0	0	0	0.2	1	0.2	1	0.1	2	0	0	0	0	0.2	1	0.6	2	0.2	3	0	0	0.2	1	0	0	0	0	0	1				
	40 or more times	0	0	0	0	0.6	3	0.7	3	0.3	6	0.2	1	0	0	0.2	1	0.9	3	0.3	5	0	0	0	0	0.2	1	0.2	1	0.1	2				
How many times in the last 30 days have you:																																			
Brought a weapon (such as a handgun, knife, etc.) to school?	Never	99.8	494	99.6	510	98.5	451	98.2	446	99.1	1,901	99.8	461	99.6	524	99.3	456	98.5	323	99.4	1,764	99.1	537	98.8	593	98.8	513	99.5	407	99	2,050				
	1 or 2 times	0.2	1	0.4	2	0.2	1	0.4	2	0.3	6	0	0	0.2	1	0.4	2	0.6	2	0.3	5	0.9	5	0.7	4	0.8	4	0.5	2	0.7	15				
	3 to 5 times	0	0	0	0	0	0	0.2	1	0.1	1	0	0	0.2	1	0	0	0	0	0.1	1	0	0	0.3	2	0	0	0	0	0.1	2				
	6 to 9 times	0	0	0	0	0.4	2	0.2	1	0.2	3	0	0	0	0	0	0	0	0	0	0	0	0	0	0	0	0	0	0	0	0				
	10 or more times	0	0	0	0	0.9	4	0.9	4	0.4	8	0.2	1	0	0	0.2	1	0.9	3	0.3	5	0	0	0.2	1	0.4	2	0	0	0.1	3				

Mental Health Concerns and Suicide Risk

Question	Response	County 2017										County 2019										County 2021									
		6th		8th		10th		12th		Total		6th		8th		10th		12th		Total		6th		8th		10th		12th		Total	
		%	n	%	n	%	n	%	n	%	n	%	n	%	n	%	n	%	n	%	n	%	n	%	n	%	n	%	n	%	n
Did you ever feel so sad or hopeless almost every day for two weeks or more in a row that you stopped doing some usual activities?	Yes	14	65	21.4	109	30.5	138	29	129	23.6	441	19.4	90	25.9	138	26.8	124	33.7	111	25.9	463	27.1	146	30.5	180	36.4	187	33	134	31.6	647
	No	86	400	78.6	400	69.5	314	71	316	76.4	1,430	80.6	374	74.1	394	73.2	339	66.3	218	74.1	1,325	72.9	393	69.5	410	63.6	327	67	272	68.4	1,402
Did you ever seriously consider attempting suicide?	Yes	8.2	38	17.4	88	22.8	103	23.4	104	17.8	333	11.6	54	17.8	94	19.9	92	23.9	79	17.9	319	13.2	71	19.3	114	24.3	124	21.7	88	19.4	397
	No	91.8	425	82.6	419	77.2	349	76.6	341	82.2	1,534	88.4	410	82.2	434	80.1	370	76.1	251	82.1	1,465	86.8	467	80.7	478	75.7	386	78.3	318	80.6	1,649
Did you make a plan about how you would attempt suicide?	Yes	7.5	35	14.8	75	20.3	91	18.1	81	15.1	282	9.4	43	15.4	82	18	83	17.4	57	14.9	265	9.9	53	18.3	108	20.7	105	15.4	62	16.1	328
	No	92.5	429	85.2	432	79.7	358	81.9	366	84.9	1,585	90.6	416	84.6	449	82	379	82.6	271	85.1	1,515	90.1	482	81.7	482	79.3	403	84.6	341	83.9	1,708
How many times did you actually attempt suicide?	0 times	95.1	443	89.9	456	85.8	387	85.7	383	89.2	1,669	93	440	87.9	472	89	411	87.6	289	89.5	1,612	92.1	499	87.8	519	86.5	443	87.4	355	88.5	1,816
	1 time	2.1	10	4.7	24	7.1	32	5.8	26	4.9	92	4	19	7.8	42	5	23	5.5	18	5.7	102	3.9	21	5.1	30	6.3	32	6.9	28	5.4	111
	2 or 3 times	0.9	4	4.3	22	5.5	25	5.4	24	4	75	1.7	8	3.4	18	3.7	17	5.2	17	3.3	60	2.2	12	4.6	27	4.5	23	3.4	14	3.7	76
	4 or 5 times	1.1	5	0.8	4	0.4	2	1.8	8	1	19	0.2	1	0.7	4	0.9	4	0.9	3	0.7	12	1.1	6	1.2	7	1.8	9	0.5	2	1.2	24
	6 or more times	0.9	4	0.2	1	1.1	5	1.3	6	0.9	16	1.1	5	0.2	1	1.5	7	0.9	3	0.9	16	0.7	4	1.4	8	1	5	1.7	7	1.2	24
If you attempted suicide during the past 12 months, did any attempt result in an injury, poisoning or overdose that had to be treated by a doctor or nurse?	I did not attempt suicide during the past 12 months	71.8	329	79.6	395	78.4	352	78.6	349	77.2	1,425	73.7	336	81.3	430	78.5	362	79.5	260	78.3	1,388	70.4	375	76.9	452	77.1	388	80.2	325	75.9	1,540
	Yes	1.7	8	1.8	9	4	18	3.2	14	2.7	49	3.1	14	2.3	12	2.8	13	2.1	7	2.6	46	2.6	14	3.6	21	2.8	14	2.5	10	2.9	59
	No	26.4	121	18.5	92	17.6	79	18.2	81	20.2	373	23.2	106	16.4	87	18.7	86	18.3	60	19.1	339	27	144	19.6	115	20.1	101	17.3	70	21.2	430

Mental Health Concerns and Suicide Risk (continued)

Question	Response	County 2017										County 2019										County 2021									
		6th		8th		10th		12th		Total		6th		8th		10th		12th		Total		6th		8th		10th		12th		Total	
		%	n	%	n	%	n	%	n	%	n	%	n	%	n	%	n	%	n	%	n	%	n	%	n	%	n	%	n	%	n
How many times in the past 12 months have you:																															
Done anything to harm yourself (such as cutting, scraping, burning) as a way to relieve difficult feelings, or to communicate emotions that may be difficult to express verbally?	0 times	91	445	81.8	418	75.5	346	81.1	369	82.5	1,578	88.2	397	79.1	413	79.3	364	79.7	263	81.6	1,437	83.8	451	77.1	454	76.2	388	83.8	342	80	1,635
	1 or 2 times	5.7	28	8	41	9.4	43	9.5	43	8.1	155	7.1	32	9.2	48	10.5	48	10	33	9.1	161	9.1	49	9.7	57	8.4	43	8.1	33	8.9	182
	3 to 5 times	1.2	6	4.3	22	5.2	24	3.3	15	3.5	67	2.2	10	4	21	4.4	20	5.5	18	3.9	69	2.8	15	4.6	27	5.3	27	2.5	10	3.9	79
	6 to 9 times	0.4	2	1	5	3.9	18	2.4	11	1.9	36	0	0	2.5	13	2.4	11	0.9	3	1.5	27	1.5	8	1.5	9	3.9	20	2.2	9	2.3	46
	10 to 19 times	0.6	3	2.5	13	2.4	11	1.3	6	1.7	33	1.6	7	1.7	9	0.9	4	1.5	5	1.4	25	0.7	4	2	12	1.6	8	1	4	1.4	28
	20 to 39 times	0.2	1	1.2	6	1.7	8	0.9	4	1	19	0.2	1	1	5	0.7	3	0.9	3	0.7	12	0.7	4	2	12	1.6	8	0.7	3	1.3	27
	40 or more times	0.8	4	1.2	6	1.7	8	1.5	7	1.3	25	0.7	3	2.5	13	2	9	1.5	5	1.7	30	1.3	7	3.1	18	2.9	15	1.7	7	2.3	47

Transitions and Mobility, Sleep, Grief, and Stressful Events

Question	Response	County 2017										County 2019										County 2021									
		6th		8th		10th		12th		Total		6th		8th		10th		12th		Total		6th		8th		10th		12th		Total	
		%	n	%	n	%	n	%	n	%	n	%	n	%	n	%	n	%	n	%	n	%	n	%	n	%	n	%	n	%	n
In the past 12 months, have you or your family lived in a shelter, hotel, motel, car, campground, or someone else's home, etc. due to loss of housing, lack of money, or did not have another place to stay?	No	95.5	471	97.9	503	96.3	445	96.9	440	96.7	1,859	94.3	414	96.3	501	97.6	450	97.9	322	96.5	1,687	95	510	95.5	568	95.7	491	98.8	406	96.1	1,975
	Yes, but for less than a month	2.6	13	1.8	9	2.4	11	2	9	2.2	42	2.5	11	1	5	0.9	4	2.1	7	1.5	27	3	16	2.5	15	2.5	13	0.5	2	2.2	46
	Yes, but for more than a month	1	5	0	0	0.2	1	0.4	2	0.4	8	1.4	6	1.9	10	0.4	2	0	0	1	18	0.4	2	1.3	8	1	5	0.5	2	0.8	17
	Yes, for most of the year	0.8	4	0.4	2	1.1	5	0.7	3	0.7	14	1.8	8	0.8	4	1.1	5	0	0	1	17	1.7	9	0.7	4	0.8	4	0.2	1	0.9	18
In the past 12 months, did you ever live away from your parents or guardians because you were kicked out, ran away, or were abandoned?	Yes	3.7	18	4.7	24	6.5	30	8.8	40	5.8	112	2	9	4.1	21	6.1	28	8.2	27	4.9	85	2.6	14	4.4	26	5.4	28	7.3	30	4.8	98
	No	96.3	475	95.3	486	93.5	430	91.2	413	94.2	1,804	98	434	95.9	497	93.9	431	91.8	302	95.1	1,664	97.4	522	95.6	565	94.6	487	92.7	381	95.2	1,955
How many times have you changed homes in the past 12 months?	Never	84.4	410	84.7	433	83.5	384	85.3	388	84.5	1,615	84.7	375	84.8	441	87	400	84.1	276	85.2	1,492	81.9	425	85.8	503	89.6	456	88.8	363	86.4	1,747
	1	10.7	52	11.4	58	10.9	50	9.2	42	10.6	202	9.9	44	9.8	51	8.5	39	10.4	34	9.6	168	12.1	63	11.3	66	7.9	40	8.8	36	10.1	205
	2	2.7	13	2.2	11	4.1	19	3.5	16	3.1	59	3.2	14	2.9	15	2.4	11	4	13	3	53	3.1	16	1.2	7	1.4	7	1.5	6	1.8	36
	3 or more	2.3	11	1.8	9	1.5	7	2	9	1.9	36	2.3	10	2.5	13	2.2	10	1.5	5	2.2	38	2.9	15	1.7	10	1.2	6	1	4	1.7	35
How many times have you changed homes including the last 12 months, in the last three years?	Never	74.5	356	74.9	384	75.8	348	78.1	354	75.8	1,442	72.5	317	74.5	389	78.4	359	74.8	243	75.1	1,308	73.1	372	74.6	431	79.6	407	78.7	321	76.3	1,531
	1	14	67	14.6	75	12.4	57	12.6	57	13.5	256	16.9	74	14.6	76	11.8	54	12.6	41	14.1	245	15.3	78	15.4	89	11.4	58	14	57	14.1	282
	2	5.9	28	6	31	5.2	24	5.1	23	5.6	106	5.5	24	4.4	23	3.9	18	7.1	23	5.1	88	4.7	24	5.4	31	3.9	20	4.4	18	4.6	93
	3 or more	5.6	27	4.5	23	6.5	30	4.2	19	5.2	99	5	22	6.5	34	5.9	27	5.5	18	5.8	101	6.9	35	4.7	27	5.1	26	2.9	12	5	100
On an average school night, how many hours of sleep do you get?	4 or less hours	n/a	n/a	n/a	n/a	n/a	n/a	n/a	n/a	n/a	n/a	4.2	18	7.1	36	9.8	45	11.7	38	8	137	7.1	39	8	48	11	57	9.8	40	8.9	184
	5 hours	n/a	n/a	n/a	n/a	n/a	n/a	n/a	n/a	n/a	n/a	4.2	18	6.7	34	11.4	52	15	49	8.9	153	5.5	30	11.1	67	11.8	61	14.6	60	10.5	218
	6 hours	n/a	n/a	n/a	n/a	n/a	n/a	n/a	n/a	n/a	n/a	10	43	15.9	80	20.6	94	27.6	90	17.9	307	10.6	58	19.1	115	18.9	98	22.9	94	17.6	365
	7 hours	n/a	n/a	n/a	n/a	n/a	n/a	n/a	n/a	n/a	n/a	15.7	67	27.2	137	31.5	144	27.9	91	25.6	439	16.8	92	22.6	136	30.3	157	28.8	118	24.2	503
	8 hours	n/a	n/a	n/a	n/a	n/a	n/a	n/a	n/a	n/a	n/a	29.7	127	26.4	133	20.8	95	16	52	23.7	407	29.3	160	27.6	166	20.8	108	21.7	89	25.2	523
	9 hours	n/a	n/a	n/a	n/a	n/a	n/a	n/a	n/a	n/a	n/a	23.4	100	11.7	59	3.9	18	1.8	6	10.7	183	19.2	105	10.1	61	6.4	33	1.7	7	9.9	206
	10 or more hours	n/a	n/a	n/a	n/a	n/a	n/a	n/a	n/a	n/a	n/a	12.9	55	5	25	2	9	0	0	5.2	89	11.4	62	1.5	9	0.8	4	0.5	2	3.7	77

Transitions and Mobility, Sleep, Grief, and Stressful Events (continued)

Question	Response	County 2017										County 2019										County 2021									
		6th		8th		10th		12th		Total		6th		8th		10th		12th		Total		6th		8th		10th		12th		Total	
		%	n	%	n	%	n	%	n	%	n	%	n	%	n	%	n	%	n	%	n	%	n	%	n	%	n	%	n	%	n
In the last two weeks, how often have you felt tired or sleepy during the day?	Everyday	n/a	n/a	n/a	n/a	n/a	n/a	n/a	n/a	n/a	n/a	15.5	67	23.1	118	35.2	162	42	139	28	486	22.8	124	27.8	167	39.1	202	41.2	168	32	661
	Several times	n/a	n/a	n/a	n/a	n/a	n/a	n/a	n/a	n/a	n/a	20.8	90	33.1	169	36.1	166	36.9	122	31.5	547	22.6	123	32.5	195	33.9	175	33.6	137	30.5	630
	Twice	n/a	n/a	n/a	n/a	n/a	n/a	n/a	n/a	n/a	n/a	22.6	98	18	92	13.7	63	9.4	31	16.4	284	22.1	120	18	108	11.4	59	9.6	39	15.8	326
	Once	n/a	n/a	n/a	n/a	n/a	n/a	n/a	n/a	n/a	n/a	21.5	93	18.6	95	9.3	43	7.3	24	14.7	255	19.1	104	14	84	10.3	53	9.1	37	13.4	278
	Never	n/a	n/a	n/a	n/a	n/a	n/a	n/a	n/a	n/a	n/a	19.6	85	7.1	36	5.7	26	4.5	15	9.3	162	13.4	73	7.7	46	5.2	27	6.6	27	8.4	173
In the past 12 months, have any of your friends or family members close to you died?	Yes	n/a	n/a	n/a	n/a	n/a	n/a	n/a	n/a	n/a	n/a	40.4	184	44.9	240	35	160	38.6	127	40	711	43.8	233	45.6	270	42.9	220	32.9	134	41.9	857
	No	n/a	n/a	n/a	n/a	n/a	n/a	n/a	n/a	n/a	n/a	59.6	272	55.1	295	65	297	61.4	202	60	1,066	56.2	299	54.4	322	57.1	293	67.1	273	58.1	1,187
How many times have you? Worried that food at home would run out before your family got money to buy more?	Never	77.2	491	76.8	558	74.3	480	76.5	484	76.2	2,013	74.3	426	76.4	521	74.8	463	78.5	340	75.9	1,750	79.3	425	80.8	498	79.8	419	81.4	342	80.3	1,684
	I've done it, but not in the past year	10.5	67	8.5	62	11.6	75	9.8	62	10.1	266	11.2	64	10.7	73	11.3	70	12	52	11.2	259	11.2	60	12.7	78	11.2	59	11	46	11.6	243
	Less than once a month	3.9	25	5.8	42	5.9	38	4.3	27	5	132	5.6	32	4.8	33	5.3	33	4.4	19	5.1	117	3.5	19	3.4	21	4	21	2.6	11	3.4	72
	About once a month	2.4	15	3.7	27	4.2	27	4.3	27	3.6	96	2.8	16	2.6	18	3.4	21	1.4	6	2.6	61	2.6	14	1.5	9	2.9	15	3.3	14	2.5	52
	2 or 3 times a month	2.4	15	2.6	19	1.9	12	2.5	16	2.3	62	2.6	15	2.5	17	2.9	18	2.3	10	2.6	60	2.1	11	1.1	7	1.1	6	0.7	3	1.3	27
	Once a week or more	3.6	23	2.6	19	2.2	14	2.7	17	2.8	73	3.5	20	2.9	20	2.3	14	1.4	6	2.6	60	1.3	7	0.5	3	1	5	1	4	0.9	19
How many times have you? Skipped a meal because your family didn't have enough money to buy food?	Never	92.4	587	88.2	641	87	564	86.1	547	88.4	2,339	88.8	507	86.8	593	85.9	531	86.1	371	86.9	2,002	90.9	481	91.5	558	89.5	471	89.2	372	90.4	1,882
	I've done it, but not in the past year	4.1	26	4.4	32	6.3	41	5	32	5	131	5.8	33	6.1	42	6.1	38	7.4	32	6.3	145	4.7	25	3.9	24	5.3	28	6.5	27	5	104
	Less than once a month	0.5	3	2.6	19	2.5	16	2.2	14	2	52	1.9	11	2	14	2.9	18	3.2	14	2.5	57	1.9	10	1.8	11	2.3	12	1.7	7	1.9	40
	About once a month	1.3	8	1.2	9	1.7	11	1.4	9	1.4	37	1.4	8	1.3	9	1	6	1.2	5	1.2	28	0.6	3	1.6	10	1.1	6	1	4	1.1	23
	2 or 3 times a month	1.1	7	1.5	11	1.7	11	3.3	21	1.9	50	0.7	4	1.9	13	1.5	9	1.2	5	1.3	31	0.4	2	0.7	4	1	5	1	4	0.7	15
	Once a week or more	0.6	4	2.1	15	0.8	5	1.9	12	1.4	36	1.4	8	1.8	12	2.6	16	0.9	4	1.7	40	1.5	8	0.5	3	0.8	4	0.7	3	0.9	18

COVID19 Impacts

Question	Response	County 2017										County 2019										County 2021									
		6th		8th		10th		12th		Total		6th		8th		10th		12th		Total		6th		8th		10th		12th		Total	
		%	n	%	n	%	n	%	n	%	n	%	n	%	n	%	n	%	n	%	n	%	n	%	n	%	n	%	n	%	n
Select all of the following that you experienced during the COVID-19 pandemic; (Please note that only students who took the survey online were offered these questions.)	I or someone in my family was sick with COVID-19 or COVID-19 symptoms.	n/a	n/a	n/a	n/a	n/a	n/a	n/a	n/a	n/a	n/a	n/a	n/a	n/a	n/a	n/a	n/a	n/a	n/a	n/a	63.7	323	63.2	350	64.7	311	60.8	234	63.2	1,218	
	A family member or friend close to me died from COVID-19.	n/a	n/a	n/a	n/a	n/a	n/a	n/a	n/a	n/a	n/a	n/a	n/a	n/a	n/a	n/a	n/a	n/a	n/a	n/a	12	61	13.2	73	12.7	61	9.6	37	12	232	
	One or more people living in my home lost their job.	n/a	n/a	n/a	n/a	n/a	n/a	n/a	n/a	n/a	n/a	n/a	n/a	n/a	n/a	n/a	n/a	n/a	n/a	n/a	9.3	47	9.4	52	6.9	33	9.9	38	8.8	170	
	I felt more anxious, nervous, worried, or angry than usual.	n/a	n/a	n/a	n/a	n/a	n/a	n/a	n/a	n/a	n/a	n/a	n/a	n/a	n/a	n/a	n/a	n/a	n/a	n/a	33.9	172	30	166	34.5	166	34	131	33	635	
	I felt more relaxed, comfortable, or rested than usual.	n/a	n/a	n/a	n/a	n/a	n/a	n/a	n/a	n/a	n/a	n/a	n/a	n/a	n/a	n/a	n/a	n/a	n/a	n/a	17.8	90	22.4	124	24.3	117	21.6	83	21.5	414	
	People in my home were arguing or physically fighting more than usual.	n/a	n/a	n/a	n/a	n/a	n/a	n/a	n/a	n/a	n/a	n/a	n/a	n/a	n/a	n/a	n/a	n/a	n/a	n/a	9.7	49	9.9	55	13.5	65	13	50	11.4	219	
	My family ate more meals together than usual.	n/a	n/a	n/a	n/a	n/a	n/a	n/a	n/a	n/a	n/a	n/a	n/a	n/a	n/a	n/a	n/a	n/a	n/a	n/a	27.2	138	27.6	153	27.7	133	25.7	99	27.1	523	
	My family shared more quality time together than usual (such as playing games, exercising, talking, watching movies/tv).	n/a	n/a	n/a	n/a	n/a	n/a	n/a	n/a	n/a	n/a	n/a	n/a	n/a	n/a	n/a	n/a	n/a	n/a	n/a	45.6	231	44	244	41.6	200	34.5	133	41.9	808	
	I learned a new hobby or skill (such as cooking, crafts, gardening, physical activities, outdoor activities, puzzles, new language).	n/a	n/a	n/a	n/a	n/a	n/a	n/a	n/a	n/a	n/a	n/a	n/a	n/a	n/a	n/a	n/a	n/a	n/a	n/a	55.2	280	46.4	257	43.7	210	34.8	134	45.7	881	
	I played more online games with others than usual.	n/a	n/a	n/a	n/a	n/a	n/a	n/a	n/a	n/a	n/a	n/a	n/a	n/a	n/a	n/a	n/a	n/a	n/a	n/a	53.8	273	54	299	49.9	240	38.4	148	49.8	960	
None of these.	n/a	n/a	n/a	n/a	n/a	n/a	n/a	n/a	n/a	n/a	n/a	n/a	n/a	n/a	n/a	n/a	n/a	n/a	n/a	7.1	36	10.1	56	9.8	47	10.4	40	9.3	179		

Remote Learning Perceptions and Experiences (Of students reporting any remote learning in the 2020-2021 school year)

Question	Response	County 2017										County 2019										County 2021									
		6th		8th		10th		12th		Total		6th		8th		10th		12th		Total		6th		8th		10th		12th		Total	
		%	n	%	n	%	n	%	n	%	n	%	n	%	n	%	n	%	n	%	n	%	n	%	n	%	n	%	n	%	n
During the 2020-2021 school year, I attended classes:	Online all year	n/a	n/a	n/a	n/a	n/a	n/a	n/a	n/a	n/a	n/a	n/a	n/a	n/a	n/a	n/a	n/a	n/a	n/a	n/a	6.6	34	7.1	40	9.5	46	8.5	33	7.8	153	
	Online most of the year or most of each week	n/a	n/a	n/a	n/a	n/a	n/a	n/a	n/a	n/a	n/a	n/a	n/a	n/a	n/a	n/a	n/a	n/a	n/a	n/a	11	57	17.6	99	17.1	83	20.4	79	16.3	318	
	In-person at school most of the year or most of each week	n/a	n/a	n/a	n/a	n/a	n/a	n/a	n/a	n/a	n/a	n/a	n/a	n/a	n/a	n/a	n/a	n/a	n/a	n/a	35.1	182	43.1	242	48.9	237	51.2	198	44	859	
	In-person at school all year	n/a	n/a	n/a	n/a	n/a	n/a	n/a	n/a	n/a	n/a	n/a	n/a	n/a	n/a	n/a	n/a	n/a	n/a	n/a	47.4	246	32.2	181	24.5	119	19.9	77	31.9	623	
These questions ask about your experience when learning online during the past school year.																															
I missed spending time at school, learning with other students in person.	NO!	n/a	n/a	n/a	n/a	n/a	n/a	n/a	n/a	n/a	n/a	n/a	n/a	n/a	n/a	n/a	n/a	n/a	n/a	n/a	4.8	12	14.5	50	10.9	37	12.3	35	11	134	
	no	n/a	n/a	n/a	n/a	n/a	n/a	n/a	n/a	n/a	n/a	n/a	n/a	n/a	n/a	n/a	n/a	n/a	n/a	n/a	19.5	49	23.8	82	18.8	64	18	51	20.2	246	
	yes	n/a	n/a	n/a	n/a	n/a	n/a	n/a	n/a	n/a	n/a	n/a	n/a	n/a	n/a	n/a	n/a	n/a	n/a	n/a	41	103	34.9	120	38.8	132	43	122	39.1	477	
	YES!	n/a	n/a	n/a	n/a	n/a	n/a	n/a	n/a	n/a	n/a	n/a	n/a	n/a	n/a	n/a	n/a	n/a	n/a	n/a	34.7	87	26.7	92	31.5	107	26.8	76	29.7	362	
These questions ask about your experience when learning online during the past school year.																															
I missed spending time at school, learning with my teachers in person.	NO!	n/a	n/a	n/a	n/a	n/a	n/a	n/a	n/a	n/a	n/a	n/a	n/a	n/a	n/a	n/a	n/a	n/a	n/a	n/a	6.4	16	15.1	52	12.1	41	11.9	34	11.7	143	
	no	n/a	n/a	n/a	n/a	n/a	n/a	n/a	n/a	n/a	n/a	n/a	n/a	n/a	n/a	n/a	n/a	n/a	n/a	n/a	24.5	61	24.4	84	20.6	70	15.8	45	21.3	260	
	yes	n/a	n/a	n/a	n/a	n/a	n/a	n/a	n/a	n/a	n/a	n/a	n/a	n/a	n/a	n/a	n/a	n/a	n/a	n/a	34.1	85	36.3	125	37.1	126	44.6	127	38	463	
	YES!	n/a	n/a	n/a	n/a	n/a	n/a	n/a	n/a	n/a	n/a	n/a	n/a	n/a	n/a	n/a	n/a	n/a	n/a	n/a	34.9	87	24.1	83	30.3	103	27.7	79	28.9	352	
These questions ask about your experience when learning online during the past school year.																															
When learning online I understood my teacher's instructions.	NO!	n/a	n/a	n/a	n/a	n/a	n/a	n/a	n/a	n/a	n/a	n/a	n/a	n/a	n/a	n/a	n/a	n/a	n/a	n/a	19.5	48	27.1	92	25.3	86	23.2	66	24.2	292	
	no	n/a	n/a	n/a	n/a	n/a	n/a	n/a	n/a	n/a	n/a	n/a	n/a	n/a	n/a	n/a	n/a	n/a	n/a	n/a	27.6	68	32.2	109	37.1	126	33.1	94	32.8	397	
	yes	n/a	n/a	n/a	n/a	n/a	n/a	n/a	n/a	n/a	n/a	n/a	n/a	n/a	n/a	n/a	n/a	n/a	n/a	n/a	39.4	97	32.7	111	30.9	105	35.6	101	34.2	414	
	YES!	n/a	n/a	n/a	n/a	n/a	n/a	n/a	n/a	n/a	n/a	n/a	n/a	n/a	n/a	n/a	n/a	n/a	n/a	n/a	13.4	33	8	27	6.8	23	8.1	23	8.8	106	
These questions ask about your experience when learning online during the past school year.																															
I stayed focused when doing online school work.	NO!	n/a	n/a	n/a	n/a	n/a	n/a	n/a	n/a	n/a	n/a	n/a	n/a	n/a	n/a	n/a	n/a	n/a	n/a	n/a	21	52	33.8	116	40.4	137	37.9	108	34	413	
	no	n/a	n/a	n/a	n/a	n/a	n/a	n/a	n/a	n/a	n/a	n/a	n/a	n/a	n/a	n/a	n/a	n/a	n/a	n/a	27.8	69	34.1	117	32.2	109	35.4	101	32.6	396	
	yes	n/a	n/a	n/a	n/a	n/a	n/a	n/a	n/a	n/a	n/a	n/a	n/a	n/a	n/a	n/a	n/a	n/a	n/a	n/a	35.5	88	21	72	21.5	73	19.3	55	23.7	288	
	YES!	n/a	n/a	n/a	n/a	n/a	n/a	n/a	n/a	n/a	n/a	n/a	n/a	n/a	n/a	n/a	n/a	n/a	n/a	n/a	15.7	39	11.1	38	5.9	20	7.4	21	9.7	118	
These questions ask about your experience when learning online during the past school year.																															
My learning improved when my classes were taught online due to COVID-19.	NO!	n/a	n/a	n/a	n/a	n/a	n/a	n/a	n/a	n/a	n/a	n/a	n/a	n/a	n/a	n/a	n/a	n/a	n/a	n/a	39.3	97	44	150	47.6	162	50.9	145	45.7	554	
	no	n/a	n/a	n/a	n/a	n/a	n/a	n/a	n/a	n/a	n/a	n/a	n/a	n/a	n/a	n/a	n/a	n/a	n/a	n/a	38.1	94	39.6	135	39.1	133	33.7	96	37.8	458	
	yes	n/a	n/a	n/a	n/a	n/a	n/a	n/a	n/a	n/a	n/a	n/a	n/a	n/a	n/a	n/a	n/a	n/a	n/a	n/a	14.2	35	11.7	40	10.9	37	10.2	29	11.6	141	
	YES!	n/a	n/a	n/a	n/a	n/a	n/a	n/a	n/a	n/a	n/a	n/a	n/a	n/a	n/a	n/a	n/a	n/a	n/a	n/a	8.5	21	4.7	16	2.4	8	5.3	15	4.9	60	

Remote Learning Perceptions and Experiences (Of students reporting any remote learning in the 2020-2021 school year) (continued)

Question	Response	County 2017										County 2019										County 2021										
		6th		8th		10th		12th		Total		6th		8th		10th		12th		Total		6th		8th		10th		12th		Total		
		%	n	%	n	%	n	%	n	%	n	%	n	%	n	%	n	%	n	%	n	%	n	%	n	%	n	%	n	%	n	
These questions ask about your experience when learning online during the past school year.																																
I had a quiet space that I was able to use when doing online school work.	NO!	n/a	n/a	n/a	n/a	n/a	n/a	n/a	n/a	n/a	n/a	n/a	n/a	n/a	n/a	n/a	n/a	n/a	n/a	n/a	n/a	n/a	15.8	39	10.8	37	10.9	37	7	20	10.9	133
	no	n/a	n/a	n/a	n/a	n/a	n/a	n/a	n/a	n/a	n/a	n/a	n/a	n/a	n/a	n/a	n/a	n/a	n/a	n/a	n/a	n/a	14.2	35	18.4	63	13.5	46	16.1	46	15.6	190
	yes	n/a	n/a	n/a	n/a	n/a	n/a	n/a	n/a	n/a	n/a	n/a	n/a	n/a	n/a	n/a	n/a	n/a	n/a	n/a	n/a	n/a	44.9	111	44.3	152	48.2	164	51.9	148	47.3	575
	YES!	n/a	n/a	n/a	n/a	n/a	n/a	n/a	n/a	n/a	n/a	n/a	n/a	n/a	n/a	n/a	n/a	n/a	n/a	n/a	n/a	n/a	25.1	62	26.5	91	27.4	93	24.9	71	26.1	317
These questions ask about your experience when learning online during the past school year.																																
It was easy to use the online learning platform or website my school used for online classes.	NO!	n/a	n/a	n/a	n/a	n/a	n/a	n/a	n/a	n/a	n/a	n/a	n/a	n/a	n/a	n/a	n/a	n/a	n/a	n/a	n/a	15.2	37	19.3	66	18.5	63	14.1	40	17	206	
	no	n/a	n/a	n/a	n/a	n/a	n/a	n/a	n/a	n/a	n/a	n/a	n/a	n/a	n/a	n/a	n/a	n/a	n/a	n/a	n/a	n/a	25.9	63	24.3	83	17.1	58	23.2	66	22.3	270
	yes	n/a	n/a	n/a	n/a	n/a	n/a	n/a	n/a	n/a	n/a	n/a	n/a	n/a	n/a	n/a	n/a	n/a	n/a	n/a	n/a	n/a	36.6	89	38	130	45.9	156	45.8	130	41.8	505
	YES!	n/a	n/a	n/a	n/a	n/a	n/a	n/a	n/a	n/a	n/a	n/a	n/a	n/a	n/a	n/a	n/a	n/a	n/a	n/a	n/a	n/a	22.2	54	18.4	63	18.5	63	16.9	48	18.9	228
These questions ask about your experience when learning online during the past school year.																																
I had access to an internet connection in my home to participate in online learning.	NO!	n/a	n/a	n/a	n/a	n/a	n/a	n/a	n/a	n/a	n/a	n/a	n/a	n/a	n/a	n/a	n/a	n/a	n/a	n/a	n/a	7	17	5.6	19	5.6	19	3.2	9	5.3	64	
	no	n/a	n/a	n/a	n/a	n/a	n/a	n/a	n/a	n/a	n/a	n/a	n/a	n/a	n/a	n/a	n/a	n/a	n/a	n/a	n/a	n/a	6.6	16	4.1	14	5.9	20	4.2	12	5.1	62
	yes	n/a	n/a	n/a	n/a	n/a	n/a	n/a	n/a	n/a	n/a	n/a	n/a	n/a	n/a	n/a	n/a	n/a	n/a	n/a	n/a	n/a	37.9	92	46.2	157	44.3	151	46.8	133	44.1	533
	YES!	n/a	n/a	n/a	n/a	n/a	n/a	n/a	n/a	n/a	n/a	n/a	n/a	n/a	n/a	n/a	n/a	n/a	n/a	n/a	n/a	n/a	48.6	118	44.1	150	44.3	151	45.8	130	45.4	549
These questions ask about your experience when learning online during the past school year.																																
I had my own laptop, desktop computer, or other device for use for schoolwork .	NO!	n/a	n/a	n/a	n/a	n/a	n/a	n/a	n/a	n/a	n/a	n/a	n/a	n/a	n/a	n/a	n/a	n/a	n/a	n/a	n/a	10.6	26	7.7	26	8.7	30	4.9	14	7.9	96	
	no	n/a	n/a	n/a	n/a	n/a	n/a	n/a	n/a	n/a	n/a	n/a	n/a	n/a	n/a	n/a	n/a	n/a	n/a	n/a	n/a	n/a	12.2	30	10.9	37	9.9	34	7.4	21	10.1	122
	yes	n/a	n/a	n/a	n/a	n/a	n/a	n/a	n/a	n/a	n/a	n/a	n/a	n/a	n/a	n/a	n/a	n/a	n/a	n/a	n/a	n/a	38.4	94	41.9	142	38.2	131	42.8	121	40.3	488
	YES!	n/a	n/a	n/a	n/a	n/a	n/a	n/a	n/a	n/a	n/a	n/a	n/a	n/a	n/a	n/a	n/a	n/a	n/a	n/a	n/a	n/a	38.8	95	39.5	134	43.1	148	44.9	127	41.7	504