

2021 Pennsylvania Youth Survey

Empowering Communities to Develop Strategic Prevention Programming

Cumberland County

All Questions by Grade Report

Conducted by

Pennsylvania Commission on
Crime and Delinquency

Pennsylvania Department of
Drug and Alcohol Programs

Pennsylvania Department
of Education

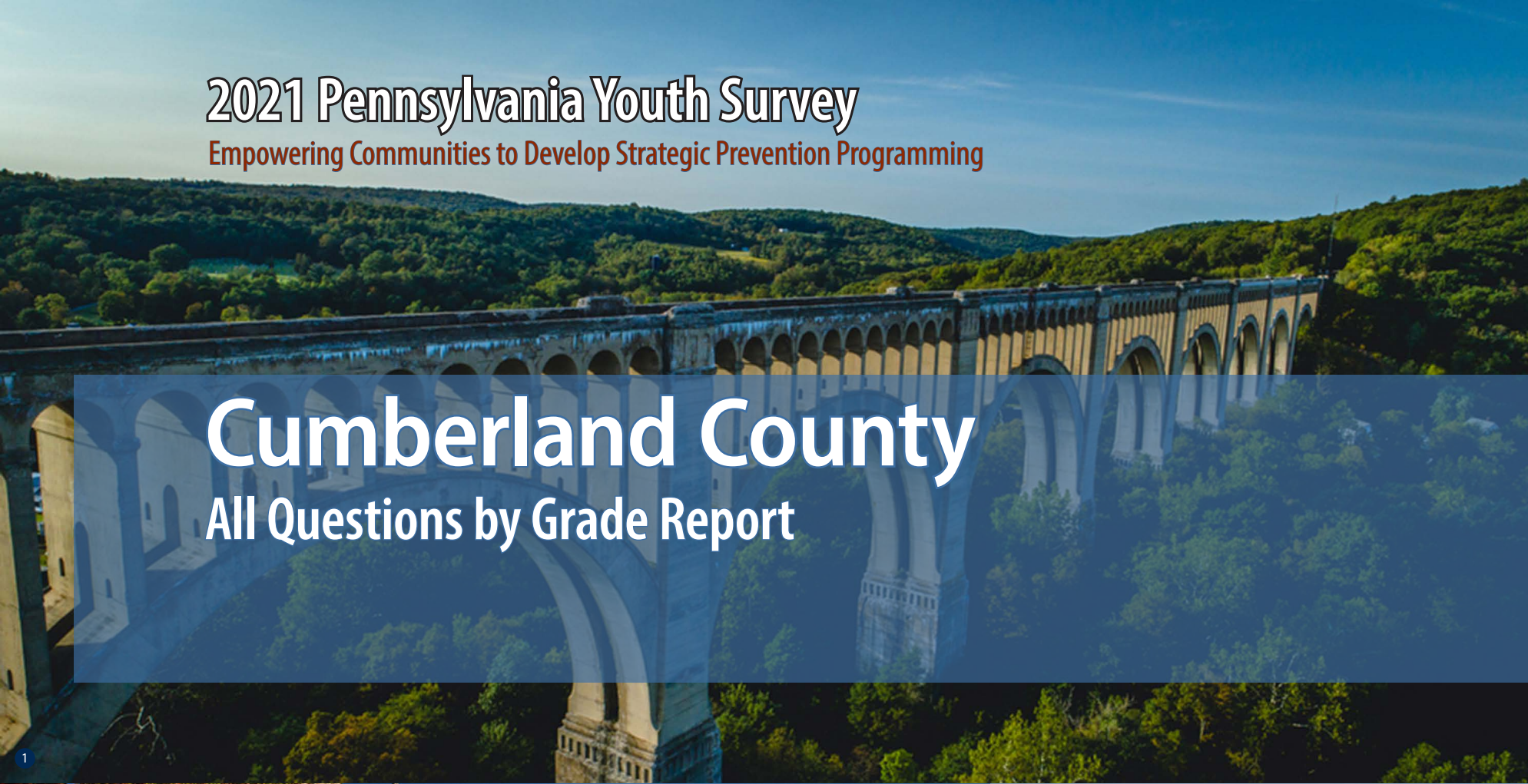

1

2

3

4

Funding provided by



About the cover photographs:

1. Historic Tunkhannock Viaduct (Nicholson). *Wyoming County, PA*
Credit: Jacob Boomsma/Shutterstock.com

2. State street, historical Harrisburg (Harrisburg). *Dauphin County, PA*
Credit: Ludmila Ruzickova/Shutterstock.com

3. Red barn and silo (Gettysburg). *Adams County, PA*
Credit: Jon Bilous/Shutterstock.com

4. Frosty morning. (*Red Clover*),
Credit: Ezdras Arroyo/Shutterstock.com

PAYS ALL QUESTIONS BY GRADE REPORT

This report provides full results from the 2021 Pennsylvania Youth Survey (PAYS). For each survey item included in the survey, this report presents data for each response option by grade (and for all grades combined).

This report allows you to see not only the percent of students who selected each response option but also the number of students. These counts allow for you to, for example, add the counts for 10th and 12th grade to calculate a percentage for high school students. PAYS sponsors — the Pennsylvania Commission on Crime and Delinquency, Department of Drug and Alcohol Programs, and the Pennsylvania Department of Education — are supplying these data with the hope of aiding in more complete prevention and wellness planning.

Notes to Consider Before Proceeding

This report shares data from the 2017, 2019, and 2021 PAYS administrations when data are available. If your county or district did not participate in one or more of these administrations, you will find “n/a” notations where relevant. Your full profile report also displays data from 2017, 2019, and 2021 when available.

Studies indicate that most young people are truthful in answering anonymous prevention-centered surveys such as

PAYS. To ensure valid survey results, the data here have made use of the same validity/honesty checks used in PAYS profile reports.

Data are displayed here when there are a minimum number of 25 responses at the grade level.

An overwhelming majority of these data focus on ALL students. There is only ONE instance in which the data here are reported of a subgroup of respondents — for the “Remote Learning Perceptions and Experiences” section. These remote learning items were only asked of students who indicated some form of remote learning during the COVID-19 pandemic.

If you need help reading, interpreting, or applying these data, please contact your local county drug and alcohol office or reach out to the Evidence-based Prevention and Intervention Support (EPIS) Center at:

<https://www.episcenter.psu.edu/index.php/paysquestion>

You will find the survey question data organized in the report in the following topic order:

- [Demographics](#)
- [Community Domain Risk Factors*](#)
- [Community Domain Protective Factors](#)
- [School Domain Risk Factors](#)
- [School Domain Protective Factors*](#)
- [Family Domain Risk Factors*](#)
- [Family Domain Protective Factors](#)
- [Peer-Individual Risk Factors*](#)
- [Peer-Individual Protective Factors](#)
- [ATOD Use and Access](#)
- [Antisocial Behavior](#)
- [School Climate And Safety](#)
- [Mental Health Concerns and Suicide Risk](#)
- [Transitions and Mobility, Sleep, Grief, and Stressful Events](#)
- [COVID19 Impacts](#)
- [Remote Learning Perceptions and Experiences](#)

* NOTE: TOPIC INCLUDES SYSTEMIC FACTORS IN ADDITION TO THE QUESTIONS WITHIN THE SCALE SCORE CALCULATION.

Demographics

Question	Response	County 2017										County 2019										County 2021									
		6th		8th		10th		12th		Total		6th		8th		10th		12th		Total		6th		8th		10th		12th		Total	
		%	n	%	n	%	n	%	n	%	n	%	n	%	n	%	n	%	n	%	n	%	n	%	n	%	n	%	n	%	n
How old are you?	10	1.5	35	0	0	0	0	0	0	0.4	35	0.9	25	0	0	0	0	0	0	0.3	25	0.9	22	0	0	0	0	0	0	0.2	22
	11	74	1,706	0	0	0	0	0	0	20	1,706	75.9	2,182	0	0	0	0	0	0	23.1	2,182	73.5	1,801	0	0	0	0	0	20.2	1,801	
	12	23.9	550	0.9	20	0	0	0	0	6.7	570	22.7	652	1.1	30	0	0	0	0	7.2	682	25.1	615	0.9	23	0	0	0	7.1	638	
	13	0.6	14	73.2	1,600	0	0	0	0	18.9	1,614	0.4	12	75.4	2,004	0	0	0	0	21.4	2,016	0.5	13	74.1	1,943	0	0	0	21.9	1,956	
	14	0	0	25.1	548	1	20	0	0	6.7	568	0.1	2	23	611	1	21	0	0	6.7	634	0	1	24.5	643	1.2	28	0	0	7.5	672
	15	0	0	0.8	18	74.8	1,572	0	0	18.7	1,590	0	0	0.5	14	72.2	1,529	0	0	16.4	1,543	0	0	0.5	12	72.3	1,634	0	0	18.4	1,646
	16	0	0	0	0	23.3	490	1.2	23	6	513	0	0	0	0	25.6	543	1.2	21	6	564	0	0	0	1	25.7	580	1.2	19	6.7	600
	17	0	0	0	0	0.8	17	73.5	1,415	16.8	1,432	0	0	0	0	1	22	76	1,358	14.6	1,380	0	0	0	0	0.7	16	73.7	1,175	13.3	1,191
	18	0	0	0	0	0.1	3	24.1	464	5.5	467	0	0	0	0	0.1	3	22.2	396	4.2	399	0	0	0	0	0	1	24.1	385	4.3	386
	19 or older	0	0	0	0	0	0	1.2	23	0.3	23	0	0	0	0	0	0	0.6	11	0.1	11	0	0	0	0	0	0	1	16	0.2	16
What grade are you in?	6th	100	2,305	0	0	0	0	0	0	27.1	2,305	100	2,873	0	0	0	0	0	0	30.4	2,873	100	2,452	0	0	0	0	0	0	27.5	2,452
	7th	0	0	0	0	0	0	0	0	0	0	0	0	0	0	0	0	0	0	0	0	0	0	0	0	0	0	0	0	0	
	8th	0	0	100	2,186	0	0	0	0	25.7	2,186	0	0	100	2,659	0	0	0	0	28.2	2,659	0	0	100	2,622	0	0	0	0	29.4	2,622
	9th	0	0	0	0	0	0	0	0	0	0	0	0	0	0	0	0	0	0	0	0	0	0	0	0	0	0	0	0	0	
	10th	0	0	0	0	100	2,102	0	0	24.7	2,102	0	0	0	0	100	2,118	0	0	22.4	2,118	0	0	0	0	100	2,259	0	0	25.3	2,259
	11th	0	0	0	0	0	0	0	0	0	0	0	0	0	0	0	0	0	0	0	0	0	0	0	0	0	0	0	0	0	
	12th	0	0	0	0	0	0	100	1,925	22.6	1,925	0	0	0	0	0	0	100	1,786	18.9	1,786	0	0	0	0	0	0	100	1,595	17.9	1,595
Are you of Hispanic, Latino, or Spanish origin?	No, not of Hispanic, Latino, or Spanish origin	89.3	1,752	90.7	1,901	92.1	1,906	93.2	1,770	91.3	7,329	89.3	2,261	88.9	2,299	91.1	1,892	92.3	1,636	90.2	8,088	88.6	1,989	88.9	2,272	90.1	2,004	91	1,432	89.5	7,697
	Yes, Mexican, Mexican Am., Chicano	2	40	1.7	36	1.8	37	1.5	29	1.8	142	2.5	63	2	52	1.4	30	1.8	32	2	177	2.5	56	2.3	59	2.6	58	2.2	34	2.4	207
	Yes, Puerto Rican	4.5	89	4	84	2.5	51	2.1	40	3.3	264	4	101	4.7	122	4.4	91	2.8	49	4	363	4.2	94	4.3	111	3.3	73	4.1	64	4	342
	Yes, Cuban	0.2	4	0.2	4	0.3	6	0.4	7	0.3	21	0.2	4	0.3	7	0.3	6	0.3	6	0.3	23	0.3	6	0.2	6	0.2	4	0.2	3	0.2	19
	Yes, another Hispanic, Latino, or Spanish origin	3.9	76	3.4	72	3.4	70	2.8	54	3.4	272	4.1	104	4.1	106	2.8	58	2.8	50	3.5	318	4.4	99	4.2	107	3.8	84	2.6	41	3.9	331
What is your race?	White, Caucasian	65.7	1,514	81.1	1,773	87.9	1,847	87.1	1,677	80	6,811	81.1	2,012	83.7	2,119	85.4	1,760	88.7	1,562	84.3	7,453	78.8	1,700	81.4	2,021	84.5	1,849	85.5	1,329	82.3	6,899
	Black, African American	8.1	186	8.8	192	6.4	135	5.9	114	7.4	627	11.2	279	10.3	260	9.4	194	7	124	9.7	857	12.6	272	11.6	288	9.6	211	9.7	150	11	921
	American Indian or Alaska Native	5	115	4.3	94	2.4	51	1.8	35	3.5	295	4.6	113	3.2	82	2.7	55	1.6	29	3.2	279	4.8	103	2.6	64	2.2	49	1.5	24	2.9	240
	Asian Indian, Japanese, Native Hawaiian, Chinese, Korean, Guamanian or Chamorro, Filipino, Vietnamese, Samoan, Other Asian, Other Pacific Islander	8.4	194	9.7	212	8	168	8.4	162	8.6	736	9.7	240	10.5	265	10.1	209	9	159	9.9	873	11	237	11.9	295	10.5	230	9.8	153	10.9	915
Are you?	Female	48.6	1,095	50	1,071	50	1,024	51.4	972	49.9	4,162	49.7	1,398	48.5	1,269	50.7	1,045	49.9	875	49.6	4,587	46.6	1,127	46.1	1,202	47.4	1,055	48.6	767	47	4,151
	Male	51.4	1,159	50	1,069	50	1,026	48.6	920	50.1	4,174	50.3	1,414	51.5	1,345	49.3	1,016	50.1	877	50.4	4,652	49.8	1,206	50.5	1,316	50.1	1,117	48.7	769	49.9	4,408
	Other	0	0	0	0	0	0	0	0	0	0	0	0	0	0	0	0	0	0	0	0	3.6	88	3.4	89	2.5	56	2.7	43	3.1	276

Demographics (continued)

Question	Response	County 2017										County 2019										County 2021									
		6th		8th		10th		12th		Total		6th		8th		10th		12th		Total		6th		8th		10th		12th		Total	
		%	n	%	n	%	n	%	n	%	n	%	n	%	n	%	n	%	n	%	n	%	n	%	n	%	n	%	n	%	n
Think of where you live most of the time. Which of the following people live there with you?	Mother	90.8	2,092	90.4	1,976	89.9	1,890	89.1	1,716	90.1	7,674	92.4	2,559	92.8	2,419	92.4	1,923	89.6	1,578	92	8,479	93.2	2,244	93.2	2,405	91.4	2,041	90.8	1,434	92.3	8,124
	Stepmother	5.4	125	6.1	134	5.6	118	4.5	86	5.4	463	6.4	178	6.6	172	6.6	137	4.9	86	6.2	573	6.3	152	6.9	178	6.1	137	6.3	100	6.4	567
	Foster mother	0.3	6	0.3	7	0.4	8	0.4	8	0.3	29	0.4	12	0.3	8	0.4	9	0.3	5	0.4	34	0.3	8	0.4	11	0.4	10	0.4	7	0.4	36
	Grandmother	10.3	238	7.4	162	5.8	121	5.7	109	7.4	630	9.5	264	8.6	225	7.3	151	5.4	96	8	736	9.8	235	8	207	7.1	159	6.6	104	8	705
	Aunt	2.2	50	2.2	49	1.4	30	1.7	32	1.9	161	2.9	80	2.4	62	1.7	35	1.9	33	2.3	210	3.2	78	2.3	59	2.2	50	1.7	27	2.4	214
	Father	74.6	1,720	72.7	1,590	72.9	1,532	72.4	1,394	73.2	6,236	74.7	2,067	74.4	1,941	73.9	1,539	73.5	1,295	74.2	6,842	75.1	1,809	73.9	1,908	73.7	1,644	72.2	1,141	73.9	6,502
	Stepfather	10.6	245	12.9	283	11.8	248	11.2	215	11.6	991	11.9	330	13.7	356	12	250	12	212	12.5	1,148	11.3	271	14.2	366	12.7	284	11.6	184	12.6	1,105
	Foster father	0.3	6	0.4	8	0.3	6	0.2	4	0.3	24	0.4	10	0.3	8	0.3	6	0.2	3	0.3	27	0.5	12	0.3	8	0.4	10	0.6	9	0.4	39
	Grandfather	6.1	141	4.6	101	3.1	66	2.7	52	4.2	360	5.6	154	5.6	145	4.1	85	2.8	49	4.7	433	5.6	135	5.3	136	3.9	88	3.2	51	4.7	410
	Uncle	3	70	2.8	61	1.3	28	1.2	23	2.1	182	3.2	89	2.3	60	1.9	39	1.5	27	2.3	215	2.9	71	2.3	59	1.8	40	1.3	20	2.2	190
	Other Adults	2.4	55	2	44	2.4	50	2.3	44	2.3	193	2.7	74	2.5	66	1.6	34	3.1	54	2.5	228	2	48	1.9	50	1.3	30	2.4	38	1.9	166
	Older sister(s)	26.6	612	25.6	559	21.6	453	18.3	352	23.2	1,976	27.3	755	25.4	663	22.6	470	16.3	287	23.6	2,175	25.7	620	25.3	653	19.4	434	18.6	294	22.7	2,001
	Younger sister(s)	27.1	624	28.5	623	30	630	29	559	28.6	2,436	30	830	28.9	753	28.9	601	30.3	534	29.5	2,718	28.4	684	29.9	771	28.6	639	28.6	452	28.9	2,546
	Older stepsister(s)	2.5	58	2.7	59	1.7	36	1	19	2	172	2.9	80	2.8	72	1.6	34	1.1	20	2.2	206	3.3	80	2.3	60	1.5	34	0.8	13	2.1	187
	Younger stepsister(s)	2.1	48	2.5	55	2.2	47	1.7	33	2.1	183	2.5	69	2.5	66	2.4	51	1.8	31	2.4	217	3.5	84	3.4	87	2.8	62	2.6	41	3.1	274
	Older brother(s)	28.1	647	28	611	22.8	479	18	346	24.5	2,083	29.7	822	26.2	684	24.6	513	18	317	25.3	2,336	28.5	686	27	698	22.4	499	19.1	301	24.8	2,184
	Younger brother(s)	29.1	670	28.6	625	28.2	593	29.2	562	28.8	2,450	29.2	809	30.3	789	28.6	596	28.6	504	29.3	2,698	28.1	676	29.6	763	30.8	688	28	443	29.2	2,570
	Older stepbrother(s)	2.5	57	2.3	50	2.1	45	1	19	2	171	2.9	80	2.4	63	1.9	39	1.2	21	2.2	203	3.1	75	2.6	67	1.7	38	1	16	2.2	196
Younger stepbrother(s)	2	47	2.4	53	2.4	51	1.4	26	2.1	177	2.2	62	2.8	72	2.6	55	1.8	32	2.4	221	2.1	50	2.8	71	2.5	56	2	31	2.4	208	
Other children	2.9	67	2.3	50	2.5	52	2.6	51	2.6	220	3	84	2.5	65	1.9	39	2.8	49	2.6	237	2.5	61	2.4	61	1.5	33	1.6	26	2.1	181	
What is the language you use most often at home?	English	91.8	2,034	93.4	1,980	95.3	1,967	94.7	1,792	93.7	7,773	92.5	2,532	91.9	2,364	94	1,940	94.5	1,660	93.1	8,496	91.1	2,174	90.8	2,328	92.1	2,045	92.1	1,447	91.4	7,994
	Spanish	1.9	41	2	42	1.3	26	1.1	21	1.6	130	1.8	50	2.2	56	1.6	32	1.1	20	1.7	158	2.5	59	2.6	67	2	45	2	31	2.3	202
	Another language	6.4	141	4.6	97	3.5	72	4.2	80	4.7	390	5.6	154	5.9	151	4.4	91	4.4	77	5.2	473	6.5	154	6.6	170	5.9	130	5.9	93	6.3	547

Community Domain Risk Factor: Laws and Norms Favorable Toward Drug Use

Question	Response	County 2017										County 2019										County 2021									
		6th		8th		10th		12th		Total		6th		8th		10th		12th		Total		6th		8th		10th		12th		Total	
		%	n	%	n	%	n	%	n	%	n	%	n	%	n	%	n	%	n	%	n	%	n	%	n	%	n	%	n	%	n
If a kid drank some beer, wine, or hard liquor (for example, vodka, whiskey, gin, or rum) in your neighborhood, would he or she be caught by the police?	NO!	8.3	141	12.5	244	19.3	376	24.6	433	16.2	1,194	7.2	148	12.4	290	21	410	27.4	446	16.2	1,294	7.7	144	10.6	241	16.6	318	23.4	311	13.7	1,014
	no	25.7	438	42.8	836	53.1	1,038	56.7	999	44.9	3,311	26.5	544	41.8	981	52.1	1,016	53.1	864	42.7	3,405	26.3	495	44.2	1,002	53.1	1,017	54.3	721	43.8	3,235
	yes	35.1	598	29	566	20	391	13.2	233	24.2	1,788	36.3	745	30.5	716	20	390	13.5	220	26	2,071	37.9	712	31.9	724	22.6	433	15.5	206	28.1	2,075
	YES!	30.9	527	15.8	308	7.6	148	5.6	98	14.7	1,081	30	617	15.4	361	6.9	135	5.9	96	15.2	1,209	28.1	528	13.3	302	7.7	147	6.8	91	14.4	1,068
If a kid used marijuana in your neighborhood, would he or she be caught by the police?	NO!	6.3	108	10.9	213	19.5	381	24.9	439	15.5	1,141	6.3	127	12.2	287	22.5	438	28.5	464	16.5	1,316	5.2	96	10.1	229	17.4	335	21.8	289	12.9	949
	no	18.2	311	33.4	654	47.4	925	52.4	923	38.1	2,813	19.1	387	34.6	816	49.2	958	49.7	809	37.3	2,970	21.3	396	37.3	842	47.7	917	52.2	692	38.6	2,847
	yes	35.3	603	33.7	660	22.9	448	15.7	277	26.9	1,988	37.2	756	33.5	789	20.6	402	14.4	235	27.4	2,182	40	745	35.3	797	25.7	493	18.3	242	30.9	2,277
	YES!	40.2	688	22.1	433	10.2	199	6.9	122	19.5	1,442	37.4	760	19.7	464	7.7	150	7.3	119	18.8	1,493	33.6	626	17.3	392	9.2	177	7.7	102	17.6	1,297
How wrong would most adults (over 21) in your neighborhood think it was for kids your age to drink alcohol?	Not Wrong at All	3.1	54	2.5	49	3.7	73	5.8	102	3.7	278	3	63	2.5	59	4	77	6.8	111	3.8	310	3.5	66	3	68	3.6	69	8.2	109	4.2	312
	A Little Bit Wrong	3.1	55	6.7	133	12.1	236	19.1	335	10.2	759	3.5	74	6.2	147	12.5	243	17.8	289	9.3	753	4.7	90	7.4	170	14.1	272	23.3	309	11.3	841
	Wrong	13.7	240	23.7	471	34.6	677	39.2	688	27.9	2,076	15.4	324	26.2	625	34.3	668	37.1	601	27.5	2,218	16.6	318	28.8	660	35.8	690	35.9	475	28.7	2,143
	Very wrong	80.1	1,401	67.1	1,331	49.6	969	35.9	629	58.2	4,330	78.1	1,645	65.2	1,554	49.3	959	38.3	621	59.3	4,779	75.2	1,437	60.9	1,397	46.5	896	32.6	431	55.8	4,161
How wrong would most adults (over 21) in your neighborhood think it was for kids your age to smoke cigarettes?	Not Wrong at All	2.8	49	2.5	49	3.7	72	5.7	100	3.6	270	2.9	60	2.2	52	3.2	63	7.8	126	3.7	301	3.5	67	2.7	61	3.1	60	6.1	80	3.6	268
	A Little Bit Wrong	2.3	40	5.2	104	6.9	134	13.5	236	6.9	514	3.2	66	4.3	103	6.7	130	9.9	160	5.7	459	3.5	66	5.3	121	7.2	138	11.6	154	6.4	479
	Wrong	12.2	213	17.7	350	27.9	545	33.3	584	22.7	1,692	12.2	255	20.8	494	26.1	509	30	487	21.7	1,745	14.1	270	21.9	501	30.6	588	33	436	24.1	1,795
	Very wrong	82.8	1,449	74.6	1,480	61.6	1,204	47.5	832	66.7	4,965	81.8	1,713	72.7	1,731	64	1,248	52.4	851	68.9	5,543	78.9	1,508	70.1	1,603	59.1	1,138	49.3	652	65.8	4,901
How wrong would most adults (over 21) in your neighborhood think it was for kids your age to use marijuana?	Not Wrong at All	2.6	45	2.6	52	4	78	6.1	107	3.8	282	2.7	57	2.8	67	4.8	93	8.4	136	4.4	353	3.1	59	2.8	64	4.2	80	6.8	90	3.9	293
	A Little Bit Wrong	1.3	23	3.6	72	8.3	161	11.5	200	6.1	456	1.4	28	3.9	92	8.5	166	11.8	191	6	477	1.8	35	5.1	117	9.8	189	16.5	218	7.5	559
	Wrong	5.9	102	13	257	24.2	472	31.8	556	18.7	1,387	8.3	172	17.3	411	26.7	519	30.9	501	20	1,603	10.6	201	18.4	421	27.8	533	30.3	399	20.9	1,554
	Very wrong	90.2	1,570	80.8	1,603	63.6	1,240	50.6	883	71.4	5,296	87.6	1,817	76	1,805	59.9	1,164	48.9	791	69.6	5,577	84.4	1,599	73.7	1,683	58.2	1,118	46.4	612	67.6	5,012

Community Domain Risk Factor: Low Neighborhood Attachment

Question	Response	County 2017										County 2019										County 2021									
		6th		8th		10th		12th		Total		6th		8th		10th		12th		Total		6th		8th		10th		12th		Total	
		%	n	%	n	%	n	%	n	%	n	%	n	%	n	%	n	%	n	%	n	%	n	%	n	%	n	%	n	%	n
I like my neighborhood	NO!	5.2	95	6.7	134	8.8	173	8.4	148	7.3	550	5.2	116	6.6	158	8.9	175	11.7	192	7.8	641	4.8	94	6	140	6.7	130	8.2	110	6.2	474
	no	7.7	141	11.7	235	13.7	269	14.2	252	11.8	897	7.2	159	12.2	293	14.3	281	14.9	246	11.9	979	10.7	211	13.2	308	14.4	281	15.2	203	13.2	1,003
	yes	32.5	598	44	883	52.4	1,029	54.8	970	45.9	3,480	35.9	794	45.5	1,092	51.9	1,018	53.7	885	46.1	3,789	41	810	50.9	1,184	56.2	1,098	55	736	50.4	3,828
	YES!	54.7	1,006	37.6	756	25	491	22.6	400	35	2,653	51.7	1,143	35.7	857	24.9	489	19.7	324	34.2	2,813	43.6	863	29.9	696	22.7	444	21.6	289	30.2	2,292
I'd like to get out of my neighborhood	NO!	55.2	999	40.8	814	32.1	626	25.3	448	38.3	2,887	57.4	1,252	41.2	984	31.1	611	26.8	441	40.2	3,288	51	987	38.5	892	29.4	572	25.3	338	37	2,789
	no	28.7	519	36.6	730	39.5	771	40.7	722	36.4	2,742	28.2	616	37.2	889	40.7	799	38.9	639	36	2,943	33.4	647	39.6	918	45	874	38.3	511	39.2	2,950
	yes	9.7	175	14.2	283	18.7	366	21.1	374	15.9	1,198	9	197	14	335	18	353	22.3	366	15.3	1,251	10.1	195	15.8	367	18.3	355	26	347	16.8	1,264
	YES!	6.5	118	8.5	170	9.7	190	12.9	229	9.4	707	5.4	118	7.6	181	10.2	201	12	198	8.5	698	5.5	106	6	139	7.4	143	10.4	139	7	527
If I had to move, I would miss the neighborhood I now live in	NO!	7.2	133	9.6	193	11.3	222	12.5	222	10.2	770	7.4	163	8.6	208	11.2	220	14.2	234	10	825	7.4	147	8.1	188	10.9	213	10.6	142	9.1	690
	no	12	221	17.8	358	24.5	479	26.4	469	20.1	1,527	10.6	234	18.3	441	22.4	441	28.1	462	19.2	1,578	12.7	251	21.6	503	24.8	486	27.2	364	21.1	1,604
	yes	29.1	535	34.4	691	39.3	769	41.3	734	36	2,729	28.1	622	34.8	837	39.4	774	38.3	631	34.8	2,864	31.1	616	37.3	868	40.4	790	41.8	558	37.3	2,832
	YES!	51.6	949	38.1	764	25	489	19.8	351	33.7	2,553	53.9	1,191	38.3	921	27	530	19.4	320	36	2,962	48.8	966	33.1	770	23.9	468	20.4	272	32.6	2,476

Community Domain Risk Factor: Perceived Availability of Drugs and Handguns

Question	Response	County 2017										County 2019										County 2021									
		6th		8th		10th		12th		Total		6th		8th		10th		12th		Total		6th		8th		10th		12th		Total	
		%	n	%	n	%	n	%	n	%	n	%	n	%	n	%	n	%	n	%	n	%	n	%	n	%	n	%	n	%	n
How easy would it be for you to get any, if you wanted to get any, beer, wine, or hard liquor (for example, vodka, whiskey, gin, or rum)?	Very hard	72.8	1,235	46.4	927	28.1	554	17.7	315	40.7	3,031	71.2	1,487	47.2	1,133	28.6	567	22.6	374	43.8	3,561	71.9	1,353	49	1,133	36	702	26.6	358	47.4	3,546
	Sort of hard	13.3	226	18.5	370	18.3	361	14.6	260	16.4	1,217	14	292	19.7	474	18.1	359	14.6	242	16.8	1,367	14	264	20.8	482	18.9	368	18.5	248	18.2	1,362
	Sort of easy	7.8	132	18.1	362	25.8	508	28.1	501	20.2	1,503	8.9	185	20.2	485	27.2	538	27.8	461	20.5	1,669	7.9	149	17.1	395	22.9	446	24.5	329	17.6	1,319
	Very easy	6.1	104	16.9	337	27.8	547	39.6	704	22.7	1,692	6	125	12.9	310	26.1	516	35	579	18.8	1,530	6.2	116	13.1	302	22.2	433	30.4	409	16.8	1,260
How easy would it be for you to get any, if you wanted to get any, cigarettes?	Very hard	83.2	1,415	66.9	1,340	48.8	960	29.2	520	56.9	4,235	82.8	1,728	69.1	1,656	51.2	1,012	34.9	578	61.3	4,974	82.1	1,540	70.2	1,619	58.7	1,143	43.8	586	65.5	4,888
	Sort of hard	7.3	125	13.6	272	18.6	365	13.7	244	13.5	1,006	6.7	140	12.9	310	18.6	368	16.7	277	13.5	1,095	8.1	152	13.7	317	18.6	362	19.3	258	14.6	1,089
	Sort of easy	4.4	75	9.1	183	16.3	320	18.3	325	12.1	903	4.9	102	9.2	220	15.5	306	18.3	303	11.5	931	4.6	87	8.5	197	11.6	225	18	240	10	749
	Very easy	5.1	86	10.3	207	16.3	321	38.8	690	17.5	1,304	5.6	117	8.8	211	14.7	291	30.1	499	13.8	1,118	5.2	97	7.5	174	11.1	216	18.9	253	9.9	740
How easy would it be for you to get, if you wanted to get, a handgun?	Very hard	85.7	1,448	75.3	1,499	69.6	1,367	64.2	1,134	73.5	5,448	85.4	1,783	77.6	1,854	70.7	1,394	66.1	1,093	75.6	6,124	82.9	1,553	77.6	1,785	72.6	1,413	67.6	907	75.8	5,658
	Sort of hard	7.2	122	11.6	230	14.5	284	16.8	297	12.6	933	7.6	159	11.4	273	14.6	288	17.2	284	12.4	1,004	9.7	182	11.7	270	12.4	242	16.5	221	12.3	915
	Sort of easy	3.1	53	7.3	145	8.2	162	8.7	154	6.9	514	3.1	64	6.3	151	7.3	145	8.2	136	6.1	496	2.9	55	5.7	131	7.5	145	8	108	5.9	439
	Very easy	3.9	66	5.9	117	7.7	151	10.3	182	7	516	4	83	4.7	112	7.4	146	8.5	140	5.9	481	4.5	84	5	114	7.5	145	7.9	106	6	449
How easy would it be for you to get, if you wanted to get, a drug like cocaine, LSD, or amphetamines?	Very hard	95.2	1,598	89.2	1,773	76.5	1,504	58.5	1,040	79.8	5,915	94.7	1,963	88.9	2,125	73.1	1,443	64.6	1,065	81.6	6,596	93.4	1,745	89.4	2,061	82.3	1,603	71.6	962	85.4	6,371
	Sort of hard	2.1	36	5.8	116	12.2	240	20.3	362	10.2	754	2.2	46	6.1	146	12.9	254	17.1	282	9	728	2.8	52	6	138	9.5	185	15.3	205	7.8	580
	Sort of easy	0.4	7	2.4	48	6.2	121	12	214	5.3	390	0.9	18	2.9	69	8.2	162	10.1	167	5.1	416	1.1	21	2	45	4.4	85	7.3	98	3.3	249
	Very easy	2.3	38	2.5	50	5.1	101	9.2	163	4.7	352	2.2	46	2.1	50	5.8	115	8.2	135	4.3	346	2.7	50	2.6	61	3.8	74	5.8	78	3.5	263

Community Domain Risk Factor: Perceived Availability of Drugs and Handguns (continued)

Question	Response	County 2017										County 2019										County 2021									
		6th		8th		10th		12th		Total		6th		8th		10th		12th		Total		6th		8th		10th		12th		Total	
		%	n	%	n	%	n	%	n	%	n	%	n	%	n	%	n	%	n	%	n	%	n	%	n	%	n	%	n	%	n
How easy would it be for you to get any, if you wanted to get any, marijuana?	Very hard	94	1,573	77.2	1,537	48.9	960	30.7	545	62.3	4,615	92.3	1,895	77.1	1,842	45.4	894	32.3	533	64.1	5,164	90.5	1,682	79.1	1,821	58.2	1,128	40	537	69.5	5,168
	Sort of hard	2.2	36	9.2	184	14	275	13.1	233	9.8	728	3.4	69	9.1	218	13.4	264	13.7	226	9.6	777	4.5	83	9.6	221	14	272	14.8	199	10.4	775
	Sort of easy	1.2	20	6.8	135	15.9	313	18	319	10.6	787	1.1	22	7.1	169	17.7	349	20.1	332	10.8	872	1.5	28	5.9	135	12.2	237	17.3	232	8.5	632
	Very easy	2.6	44	6.7	134	21.1	415	38.2	679	17.2	1,272	3.2	66	6.7	160	23.4	461	33.8	558	15.5	1,245	3.5	65	5.4	125	15.5	301	27.9	375	11.6	866
If you wanted to get prescription drugs not prescribed to you, how easy would it be for you to get some?	Very hard	79.6	1,435	57	1,146	44.1	905	33.3	630	53.1	4,116	80.1	1,863	60.2	1,509	43.6	892	39.1	681	57.3	4,945	78	1,533	61.1	1,498	49.4	1,064	43.5	660	58.8	4,755
	Sort of hard	11.3	203	20.1	404	23.6	484	23.4	443	19.8	1,534	10.8	252	19.8	497	24.5	502	23.9	417	19.3	1,668	13.3	262	22.2	545	25.8	555	25.4	385	21.6	1,747
	Sort of easy	5.5	100	14.6	293	20.5	420	26.4	499	16.9	1,312	5.9	138	13.6	340	20.5	419	23.2	405	15.1	1,302	5.6	110	11.1	271	16.5	355	19.2	292	12.7	1,028
	Very easy	3.6	64	8.4	168	11.8	241	16.9	320	10.2	793	3.1	73	6.5	162	11.4	234	13.7	239	8.2	708	3.1	61	5.6	136	8.4	180	11.9	181	6.9	558
If you drank alcohol during the past 12 months, how did you usually get it? (Please note the data reported here are of ALL students, including non-users. Profile reports produced for PAYS report these data only of past-year users. Because these data are of ALL students, the numbers and percentages here will not align with the data presented in your profile report. In 2021, this question involved skip logic, and students reporting that they had not used alcohol in their lifetime were not shown this question. In the data, those not using in their lifetime were recoded as "Did not drink any alcohol" for this item.)	Did not drink any alcohol	90.2	1,321	80.8	1,268	66.7	992	50.8	693	72.6	4,274	96.5	1,607	89.9	1,616	70	1,004	58.8	699	80.9	4,926	98.1	2,235	92	2,217	84.5	1,673	72	947	88.6	7,072
	Bought it in a store	0.3	5	0.5	8	1.3	20	1.7	23	1	56	0.3	5	0.2	3	0.9	13	1.1	13	0.6	34	0.9	2	0.2	1	1.9	12	3.9	24	2	39
	Bought it at a restaurant, bar or club	0	0	0.3	5	1.1	16	1.4	19	0.7	40	0.2	4	0.4	8	0.6	8	1.4	17	0.6	37	0.4	1	0.2	1	1.1	7	1.3	8	0.9	17
	Bought it at a public event such as a concert or sporting event	0.2	3	0.3	5	0.9	13	1.2	17	0.6	38	0.4	6	0.3	5	0.7	10	1.1	13	0.6	34	0.4	1	0.8	4	1.7	11	1.3	8	1.2	24
	Gave someone money to buy it for me	0.3	5	1.2	19	5.9	88	16.7	227	5.8	339	0.4	6	0.8	14	6	86	11.7	139	4	245	1.3	3	3.1	16	6.2	39	20.2	123	9.1	181
	Parents provided it to me	1.2	18	5.4	85	8.5	126	10	136	6.2	365	1.7	29	4.2	75	8.6	123	11.1	132	5.9	359	12.4	28	13.9	71	18.5	117	17.9	109	16.4	325
	Friends' parents provided it to me	0.1	1	1.7	26	4.7	70	7.9	108	3.5	205	0.4	6	1.4	25	5.5	79	8.9	106	3.5	216	1.3	3	5.5	28	7.4	47	13.3	81	8	159
	Friends, brothers, or sisters over 21 provided it to me	0.1	2	1.3	21	6.4	95	14.5	197	5.4	315	0.4	7	1.2	22	6.6	94	12.3	146	4.4	269	1.8	4	3.3	17	9.8	62	18.9	115	10	198
	Friends, brothers, or sisters under 21 provided it to me	0.1	2	2.2	34	6.3	93	9	123	4.3	252	0.1	2	0.8	15	5.4	78	6.6	78	2.8	173	1.8	4	4.7	24	9.2	58	14.5	88	8.8	174
	Other relatives (uncles, aunts, cousins, grandparents, etc.) provided it to me	0.5	8	1.8	29	4.3	64	5.4	74	3	175	0.6	10	1.6	28	4.4	63	4.1	49	2.5	150	3.5	8	7	36	10.4	66	8.9	54	8.3	164
	Other source provided it to me	0.7	10	2.9	46	7.9	118	12.3	167	5.8	341	0.5	9	1.8	33	6.1	87	9.5	113	4	242	3.1	7	5.3	27	11.7	74	15	91	10.1	199
	Took without permission, stole, or found it (my home, friend's home, store, etc.)	0.5	8	6.4	101	12.5	186	12	163	7.8	458	1.6	26	4.3	77	13.7	197	12.1	144	7.3	444	4.9	11	18	92	19.7	125	16.9	103	16.7	331
If you used any prescription drugs without a prescription during the last 12 months, how did you get them? (Please note the data reported here are of ALL students, including non-users. Profile reports produced for PAYS report these data only of past-year users. Because these data are of ALL students, the numbers and percentages here will not align with the data presented in your profile report.)	I did not take any prescription drugs without a doctor's prescription	89.7	1,311	92	1,443	90.5	1,347	89.7	1,223	90.5	5,324	98.7	1,629	97.1	1,744	94.9	1,371	93.5	1,113	96.3	5,857	98.1	1,335	96.9	1,617	96.5	1,424	96	905	96.9	5,281
	Took them from a family member living in my home	0.7	10	1.8	29	2.6	39	1.8	25	1.8	103	0.8	13	2	36	2.2	32	2.4	28	1.8	109	1.2	16	1.7	28	1.6	23	1.8	17	1.5	84
	Took them from other relatives not living in my home	0.1	2	0.3	4	0.7	11	0.6	8	0.4	25	0.1	2	0.3	5	0.5	7	0.3	4	0.3	18	0.2	3	0.2	3	0.3	5	0.7	7	0.3	18
	Took them from someone not related to me	0.1	2	0.4	7	1	15	0.7	10	0.6	34	0.2	3	0.1	2	0.5	7	1.2	14	0.4	26	0.1	1	0.3	5	0.3	5	0.4	4	0.3	15
	A friend or family member gave them to me	0.4	6	1.4	22	2.7	40	4.2	57	2.1	125	0.4	7	1.2	22	2.1	30	2.7	32	1.5	91	1	13	1.4	23	1.8	27	2	19	1.5	82
	Bought them from someone	0.1	1	0.5	8	1.7	25	3.2	43	1.3	77	0.1	2	0.2	3	1.2	18	2	24	0.8	47	0.1	1	0.5	8	0.9	13	0.6	6	0.5	28
	Ordered them over the Internet	0	0	0	0	0.3	5	0.4	6	0.2	11	0.2	4	0.2	3	0.2	3	0.8	9	0.3	19	0.3	4	0.2	4	0.1	1	0.3	3	0.2	12

Community Domain Protective Factor: Rewards for Prosocial Involvement

Question	Response	County 2017										County 2019										County 2021									
		6th		8th		10th		12th		Total		6th		8th		10th		12th		Total		6th		8th		10th		12th		Total	
		%	n	%	n	%	n	%	n	%	n	%	n	%	n	%	n	%	n	%	n	%	n	%	n	%	n	%	n	%	n
My neighbors notice when I am doing a good job and let me know	NO!	34.9	624	37.4	750	42.3	830	45.8	815	40.1	3,019	33.9	738	40.9	978	46.9	923	47	774	41.7	3,413	33.7	650	39.1	908	42.7	838	40.8	545	39	2,941
	no	38.2	683	39.8	798	41.7	819	38.8	691	39.7	2,991	42.8	931	39.1	936	36.2	713	35.4	584	38.6	3,164	44.7	863	42.2	980	40.6	797	39.1	522	41.9	3,162
	yes	19.2	343	17.1	343	12.8	251	11.2	199	15.1	1,136	16.2	353	13.7	327	12.9	255	13.5	222	14.1	1,157	16.1	311	14.2	330	13.2	259	15.6	208	14.7	1,108
	YES!	7.7	137	5.7	115	3.2	63	4.2	74	5.2	389	7	153	6.4	153	4	79	4.1	68	5.5	453	5.5	106	4.4	102	3.5	68	4.6	61	4.5	337
There are people in my neighborhood who are proud of me when I do something well	NO!	25.2	450	31.2	624	34.5	675	37	658	32	2,407	25.6	550	33.4	797	38	749	39.8	656	33.7	2,752	26.8	514	32.7	757	35.9	701	35.2	469	32.5	2,441
	no	29	518	31.4	628	35.2	688	33.2	591	32.3	2,425	32	688	32.2	768	30.8	608	30.7	506	31.5	2,570	36.2	693	35.8	827	34.1	666	32.5	433	34.9	2,619
	yes	31.3	559	28	560	25.2	492	23.6	419	27	2,030	29.8	640	24.6	587	24.4	482	23.5	387	25.7	2,096	26.6	509	24.3	562	24.4	476	25.7	343	25.2	1,890
	YES!	14.6	261	9.4	187	5.1	99	6.2	110	8.7	657	12.7	272	9.9	236	6.8	134	6	98	9.1	740	10.4	199	7.2	166	5.6	109	6.7	89	7.5	563
There are people in my neighborhood who encourage me to do my best	NO!	19.2	345	23.7	473	29.8	584	34.6	614	26.8	2,016	19.8	426	28.7	684	33.1	649	36.1	594	28.9	2,353	21.4	412	26.4	612	30.7	598	31.8	424	27.2	2,046
	no	21.4	385	27.3	544	30.1	590	29.7	527	27.2	2,046	24.8	534	25.6	609	27.8	545	27.6	455	26.3	2,143	31.2	599	32	741	31.8	620	29.4	392	31.3	2,352
	yes	36.4	656	33.9	675	31.9	624	28	497	32.6	2,452	34.5	743	32.2	767	29.4	577	28.4	467	31.4	2,554	31.5	606	31.2	723	30	585	30.2	402	30.8	2,316
	YES!	23	414	15.1	301	8.1	159	7.7	136	13.4	1,010	21	452	13.5	321	9.7	191	8	131	13.4	1,095	15.9	305	10.3	238	7.6	148	8.6	114	10.7	805

School Domain Risk Factor: Academic Failure

Question	Response	County 2017										County 2019										County 2021									
		6th		8th		10th		12th		Total		6th		8th		10th		12th		Total		6th		8th		10th		12th		Total	
		%	n	%	n	%	n	%	n	%	n	%	n	%	n	%	n	%	n	%	n	%	n	%	n	%	n	%	n	%	n
Putting them all together, what were your grades like last year?	Mostly A's	62.4	1,151	56.2	1,150	45.2	896	50.8	912	53.6	4,109	62.9	1,434	51	1,250	48.3	960	53.1	893	54	4,537	60.8	1,237	49.4	1,183	50.2	1,020	54.4	758	53.4	4,198
	Mostly B's	27.9	515	29.4	601	35.4	702	32.8	588	31.4	2,406	28.5	649	30.6	749	32.4	643	32.2	541	30.7	2,582	27.7	564	27.2	651	27	548	26.2	365	27.1	2,128
	Mostly C's	7.5	138	10.4	212	14.7	291	13.2	237	11.5	878	6.1	139	12.7	310	13.7	272	10.8	181	10.7	902	8.2	167	14.6	349	14.5	295	13.1	183	12.6	994
	Mostly D's	1.1	21	2.9	60	3.4	67	2.7	49	2.6	197	1.4	33	4	98	4.5	89	2.9	49	3.2	269	2.1	42	5.5	133	5.3	108	4.8	67	4.5	350
	Mostly F's	1.1	20	1.1	22	1.3	25	0.4	8	1	75	1.1	25	1.7	42	1.2	23	1	17	1.3	107	1.2	25	3.4	81	3	62	1.4	20	2.4	188
Are most of your school grades better than the grades of most students in your class?	NO!	5.7	102	5.8	118	6.7	133	5.9	106	6	459	5.3	119	7.2	174	8	160	9.8	163	7.4	616	5.5	108	6.5	153	7.3	144	8	110	6.7	515
	no	22.2	398	23.5	479	26.6	528	26.5	479	24.7	1,884	23.6	526	27.9	679	27.8	553	25.2	420	26.2	2,178	25.3	497	26.9	634	29.3	580	26.4	361	27	2,072
	yes	51.2	918	50.5	1,028	50.1	994	47	849	49.7	3,789	49.6	1,108	47.2	1,148	47	935	43.8	728	47.1	3,919	50.9	998	48.6	1,148	46.2	916	45.2	619	48	3,681
	YES!	20.9	374	20.2	412	16.7	331	20.6	371	19.5	1,488	21.5	480	17.8	432	17.2	343	21.2	353	19.3	1,608	18.3	358	18	425	17.3	342	20.4	279	18.3	1,404

School Domain Risk Factor: Low Commitment to School

Question	Response	County 2017										County 2019										County 2021									
		6th		8th		10th		12th		Total		6th		8th		10th		12th		Total		6th		8th		10th		12th		Total	
		%	n	%	n	%	n	%	n	%	n	%	n	%	n	%	n	%	n	%	n	%	n	%	n	%	n	%	n	%	n
During the last four weeks, how many whole days of school have you missed because you skipped or cut?	None	93.1	1,853	89.5	1,869	88.1	1,769	77.5	1,405	87.3	6,896	91.4	2,221	89.5	2,238	84.9	1,713	77	1,304	86.5	7,476	84.8	1,818	86.3	2,093	87.3	1,791	81.7	1,146	85.4	6,848
	1 day	3.4	67	6.6	137	6.9	139	13.1	238	7.4	581	5.4	131	6.1	153	9.2	186	11.9	202	7.8	672	7.6	163	6.6	160	6.2	127	7.8	109	7	559
	2 days	1.3	26	1.8	37	2.5	50	4.8	87	2.5	200	1.2	29	2.1	53	3.3	67	5.2	88	2.7	237	2.8	61	2.6	62	2.7	56	4.6	64	3	243
	3 days	1.3	26	1.1	22	0.8	17	1.7	30	1.2	95	0.7	16	1.1	27	1.3	27	2.4	41	1.3	111	1.7	36	1.7	40	1.3	27	2.4	33	1.7	136
	4 to 5 days	0.6	12	0.6	12	1.1	23	2	37	1.1	84	0.9	22	0.8	21	0.5	11	2.1	36	1	90	1.7	36	1.7	42	1.2	25	1.8	25	1.6	128
	6 to 10 days	0.2	4	0.4	8	0.3	6	0.6	10	0.4	28	0.1	3	0.2	5	0.6	12	0.8	13	0.4	33	0.7	15	0.7	17	0.7	14	1.2	17	0.8	63
	11 or more days	0.1	2	0.2	4	0.2	4	0.3	6	0.2	16	0.3	8	0.2	4	0.1	2	0.6	10	0.3	24	0.7	14	0.4	10	0.6	12	0.6	9	0.6	45
How important do you think the things you are learning in school are going to be for your later life?	Very important	55.8	1,103	32	666	23.3	466	23.1	418	33.7	2,653	47.6	1,145	27.9	699	20.9	420	21.1	356	30.4	2,620	39.8	854	18.6	452	15.3	314	18.7	261	23.5	1,881
	Quite important	23.3	461	26.3	548	23.9	479	19.8	359	23.5	1,847	22.6	545	24.5	613	19.3	389	19.9	336	21.9	1,883	27.7	593	24.8	601	18.4	378	18.3	255	22.8	1,827
	Fairly important	13.7	271	22.4	466	26.8	537	25.6	464	22.1	1,738	18.1	435	25.1	629	28.6	576	27.2	459	24.4	2,099	20.2	434	27.5	667	28.2	579	26.4	369	25.6	2,049
	Slightly important	5.3	105	14.8	308	19.4	389	24	436	15.7	1,238	8.5	205	17.8	444	24.7	497	23.8	401	18	1,547	10	215	22.1	536	29.5	605	27	377	21.6	1,733
	Not at all important	1.8	35	4.5	93	6.5	130	7.5	136	5	394	3.2	77	4.6	116	6.5	131	7.9	134	5.3	458	2.2	48	7	171	8.5	174	9.6	134	6.6	527
How interesting are most of your courses to you?	Very interesting and stimulating	26.1	489	13	270	11.1	222	14.3	258	16	1,239	22.6	526	12.6	313	9.9	198	16.5	278	15.5	1,315	18.1	372	8.9	214	7.7	159	14.9	208	12.1	953
	Quite interesting	34.6	649	27	558	25.3	508	27.5	498	28.5	2,213	34.2	796	25.4	631	21.9	440	28.8	485	27.7	2,352	35.8	736	23.6	565	23.3	478	24.4	340	26.8	2,119
	Fairly interesting	26.1	489	33.7	698	37.8	757	34.8	630	33.2	2,574	27.4	638	34.2	849	36.3	729	32.1	541	32.4	2,757	29.4	603	37.1	890	37.2	764	34.8	485	34.7	2,742
	Slightly Dull	8.4	157	17	352	16.6	333	15.7	285	14.5	1,127	10.2	238	18	448	21.3	427	12.8	216	15.6	1,329	11.6	239	20.2	484	21	431	16	223	17.4	1,377
	Very Dull	5	93	9.2	191	9.2	184	7.7	139	7.8	607	5.6	130	9.7	241	10.7	215	9.8	165	8.8	751	5.1	104	10.2	245	10.7	220	9.9	138	9	707
How often do you feel that the school work you are assigned is meaningful and important?	Never	5	97	9.5	196	11.4	227	12.5	226	9.6	746	7.1	166	10.2	252	14.1	283	16.1	271	11.4	972	6.3	131	10.2	245	13.5	275	15.9	221	11	872
	Seldom	4.1	78	13.4	277	21.8	435	27	489	16.4	1,279	6.2	147	15.4	381	23.8	478	22.5	378	16.3	1,384	5.5	115	16	386	24.7	504	24	333	16.9	1,338
	Sometimes	23	443	34.3	708	37.4	747	37.9	687	33.1	2,585	26.1	614	35.6	880	38.6	774	38.8	651	34.3	2,919	28.6	593	40.4	975	40.7	831	39.3	546	37.2	2,945
	Often	29.3	563	25.9	535	20.7	414	17.1	309	23.4	1,821	29	683	24.7	609	17.1	343	16.1	270	22.4	1,905	30.1	626	22.6	546	16.5	337	15.8	219	21.8	1,728
	Almost Always	38.6	743	16.9	350	8.7	174	5.5	100	17.5	1,367	31.6	744	14.1	348	6.3	127	6.5	110	15.6	1,329	29.5	612	10.7	259	4.6	93	5.1	71	13.1	1,035
Now thinking back over the past year in school, how often did you enjoy being in school?	Never	7.9	155	9.6	200	12.3	245	12.5	226	10.5	826	8.8	210	10.7	265	12.4	250	12.4	208	10.9	933	7.8	165	12.3	297	13.9	285	14.3	199	11.9	946
	Seldom	6.8	133	9.9	205	14.8	295	16.3	296	11.8	929	6.7	161	12.9	319	15.5	312	13.7	230	11.9	1,022	7.1	152	12.7	307	16.9	346	17.2	239	13.1	1,044
	Sometimes	26.5	519	33.7	700	35.2	703	35.6	646	32.7	2,568	29.5	705	34.8	864	40.2	810	38.4	645	35.3	3,024	29.9	636	37	890	37.3	764	36.1	503	35	2,793
	Often	29.6	581	29.6	614	28.9	577	27.4	497	28.9	2,269	29.3	700	28.2	699	24.4	491	25.2	423	27	2,313	28.4	604	26.2	630	25	511	24.5	341	26.2	2,086
	Almost Always	29.2	572	17.2	357	8.8	176	8.2	148	16	1,253	25.6	612	13.5	335	7.6	153	10.4	175	14.9	1,275	26.9	572	11.8	284	6.9	142	7.9	110	13.9	1,108
Now thinking back over the past year in school, how often did you hate being in school?	Never	29	566	16	331	9.2	183	9	163	15.9	1,243	24.6	585	13.1	326	7.6	152	13	219	15	1,282	23.6	498	11.1	268	7.7	157	9.3	130	13.2	1,053
	Seldom	19.7	385	19.1	395	22	439	22.6	409	20.8	1,628	22.5	534	19.5	483	16.6	333	20.8	349	19.9	1,699	21.5	454	19.3	464	18	367	18.6	259	19.4	1,544
	Sometimes	32.8	640	36.4	753	34.9	696	32.5	587	34.2	2,676	31.7	753	34.9	865	36.8	740	34	572	34.3	2,930	32.4	684	36.2	870	35.3	721	35.5	494	34.8	2,769
	Often	10.9	212	18.4	380	20.3	405	23.3	421	18.1	1,418	11.8	280	20.2	502	24.7	496	20.8	350	19	1,628	13.8	292	20	480	24	490	24.2	337	20.1	1,599
	Almost Always	7.7	150	10.1	210	13.6	271	12.6	227	11	858	9.5	225	12.3	305	14.4	289	11.4	191	11.8	1,010	8.7	184	13.4	323	15.1	308	12.3	171	12.4	986

School Domain Risk Factor: Low Commitment to School (continued)																															
Question	Response	County 2017										County 2019										County 2021									
		6th		8th		10th		12th		Total		6th		8th		10th		12th		Total		6th		8th		10th		12th		Total	
		%	n	%	n	%	n	%	n	%	n	%	n	%	n	%	n	%	n	%	n	%	n	%	n	%	n	%	n	%	n
Now thinking back over the past year in school, how often did you try to do best work in school?	Never	1.4	27	1.3	27	2.4	47	3.1	56	2	157	1.1	26	1.9	48	2.7	54	5	84	2.5	212	0.9	18	2.3	55	3.3	67	3.7	52	2.4	192
	Seldom	0.9	18	3	62	3.7	73	5.4	98	3.2	251	1.3	30	2.9	73	4.9	99	4.5	76	3.3	278	1.3	28	3.9	95	5.2	107	7	97	4.1	327
	Sometimes	4.4	86	9.8	204	14.6	292	18.8	339	11.8	921	5.1	122	11.9	294	16.3	328	16.9	284	12	1,028	6.9	145	14.8	356	18.7	381	18.9	263	14.4	1,145
	Often	19.1	374	26.4	547	33.9	677	31.8	574	27.7	2,172	21.7	517	30.6	760	34.8	699	33.6	564	29.7	2,540	20.6	435	31.2	752	32.1	654	30.7	427	28.5	2,268
	Almost Always	74.2	1,453	59.5	1,233	45.4	907	40.9	739	55.3	4,332	70.8	1,683	52.6	1,305	41.2	827	39.9	670	52.5	4,485	70.4	1,487	47.7	1,149	40.7	831	39.7	553	50.6	4,020

School Domain Protective Factor: Opportunities for Prosocial Involvement																															
Question	Response	County 2017										County 2019										County 2021									
		6th		8th		10th		12th		Total		6th		8th		10th		12th		Total		6th		8th		10th		12th		Total	
		%	n	%	n	%	n	%	n	%	n	%	n	%	n	%	n	%	n	%	n	%	n	%	n	%	n	%	n	%	n
Teachers ask me to work on special classroom projects	NO!	15.7	287	16.7	334	17.6	345	17.1	306	16.8	1,272	17.7	394	19.8	476	22.5	444	22.6	376	20.4	1,690	17.3	339	18.2	425	25.4	504	21.6	293	20.4	1,561
	no	38.7	705	43.1	860	56.2	1,101	53.8	963	48	3,629	38.2	849	45.4	1,093	53.2	1,051	48.4	805	45.9	3,798	46.4	910	52.1	1,216	53.7	1,065	52	706	51	3,897
	yes	30.5	557	29.6	590	22.2	434	23.8	426	26.5	2,007	31.4	699	26.7	644	20.2	400	23.8	395	25.8	2,138	27.3	535	23.8	557	17.1	339	20.5	278	22.4	1,709
	YES!	15.1	275	10.6	211	4	78	5.3	94	8.7	658	12.7	282	8.2	197	4.1	81	5.2	87	7.8	647	9	177	5.9	138	3.8	76	6	81	6.2	472
There are lots of chances for students in my school to talk one-on-one with a teacher	NO!	4.6	85	5.7	117	5	99	4.9	88	5.1	389	6.7	149	5.4	130	6.7	133	8	133	6.6	545	3.8	75	4.7	111	5.3	106	6.2	84	4.9	376
	no	13.5	247	16.4	334	17.3	340	13	234	15.1	1,155	14.9	329	16.1	390	18.4	366	14.4	239	16	1,324	15.9	312	16.7	392	17	336	12	164	15.7	1,204
	yes	43.1	789	43.7	889	52.4	1,031	52.5	946	47.8	3,655	43.1	952	48.6	1,181	50.5	1,004	49.5	822	47.8	3,959	45.3	892	52.6	1,236	56.4	1,118	53.8	733	51.9	3,979
	YES!	38.8	710	34.2	696	25.3	499	29.7	535	31.9	2,440	35.3	779	29.9	727	24.4	486	28.1	467	29.7	2,459	35	688	26.1	613	21.3	422	28	381	27.5	2,104
I have lots of chances to be part of class discussions or activities	NO!	2.9	54	2.9	60	2.7	54	3	54	2.9	222	4.2	95	2.9	70	3.6	71	6.5	107	4.1	343	3.6	72	3.3	77	3.6	71	4.5	61	3.7	281
	no	8.5	158	7.2	147	7.9	156	8.3	149	7.9	610	9.5	213	8.4	204	10.8	214	8.8	146	9.3	777	9.3	185	8.9	210	8.5	169	8.1	110	8.8	674
	yes	42.4	792	49.6	1,011	61.5	1,218	58.3	1,050	53	4,071	44.9	1,007	52.5	1,278	57.9	1,143	56.5	935	52.5	4,363	45.6	911	55.1	1,295	61.8	1,224	58.3	790	54.9	4,220
	YES!	46.2	863	40.3	821	27.9	553	30.4	547	36.2	2,784	41.4	930	36.3	883	27.7	547	28.3	468	34	2,828	41.6	832	32.7	769	26.1	516	29.1	394	32.7	2,511
In my school, students have lots of chances to help decide things like class activities and rules	NO!	10	180	14	281	17.2	338	15.4	275	14.2	1,074	10.5	230	12	288	16.8	328	18.5	306	14	1,152	8.8	171	10.7	251	14.6	285	14.4	193	11.9	900
	no	32.8	589	37.7	757	40.7	800	40.3	722	37.9	2,868	29.6	647	36.8	886	40.9	800	38.1	628	36.1	2,961	32.2	626	37.7	882	40.9	800	33.7	452	36.4	2,760
	yes	39.4	708	35	704	33.7	663	34.6	619	35.6	2,694	42.2	921	37.4	901	32.7	640	33.2	548	36.7	3,010	44.9	873	41.8	978	36.3	711	41.3	554	41.1	3,116
	YES!	17.9	321	13.3	268	8.3	164	9.8	175	12.3	928	17.6	385	13.9	335	9.7	189	10.2	168	13.1	1,077	14.1	275	9.7	226	8.2	160	10.7	143	10.6	804
There are lots of chances for students in my school to get involved in sports, clubs, and other school activities outside of class	NO!	1.8	34	1.9	39	1.9	38	2.9	53	2.1	164	2.9	64	2.2	54	2.7	54	5.7	94	3.2	266	2.3	46	2.5	59	2.8	56	4.1	56	2.8	217
	no	4.9	91	3.9	79	3.2	63	3.5	63	3.9	296	6.8	151	5	121	3.8	75	4.8	80	5.2	427	6.4	128	5.6	132	4.4	86	6.1	83	5.6	429
	yes	34.9	647	38.2	778	42.1	833	42.5	763	39.4	3,021	38.4	857	41.3	1,003	42.5	837	40.6	671	40.7	3,368	39.4	784	47.9	1,121	49	966	44.7	604	45.4	3,475
	YES!	58.3	1,080	56	1,140	52.8	1,045	51.1	918	54.6	4,183	51.9	1,157	51.5	1,250	50.9	1,003	48.9	808	50.9	4,218	51.8	1,030	43.9	1,028	43.8	863	45	607	46.1	3,528

School Domain Protective Factor: Opportunities for Prosocial Involvement (continued)

Question	Response	County 2017										County 2019										County 2021									
		6th		8th		10th		12th		Total		6th		8th		10th		12th		Total		6th		8th		10th		12th		Total	
		%	n	%	n	%	n	%	n	%	n	%	n	%	n	%	n	%	n	%	n	%	n	%	n	%	n	%	n	%	n
In the past 12 months, in which of the following activities did you participate?	Organized community activities (such as scouting, 4H, service clubs, YMCA, etc)	23.2	356	25.9	411	22	334	29	398	25	1,499	21.5	365	20.4	389	23.7	353	30.5	378	23.5	1,485	15.6	264	15.6	317	20	344	25.2	295	18.4	1,220
	Family supported activities or hobbies (such as dance, gymnastics, hiking, biking, skating, etc.)	50	766	53.5	847	46.7	707	40.6	556	47.9	2,876	52.8	895	49.2	938	46.3	691	39.7	492	47.6	3,016	48.5	823	48	979	44.2	762	42.8	501	46.2	3,065
	School sponsored activities (such as sports, music, clubs, after school programs, etc.)	50.4	773	59.7	946	64.3	974	63.2	867	59.3	3,560	49	831	53.7	1,024	61.7	920	63	780	56.2	3,555	44.7	758	51.6	1,052	58.2	1,002	59.5	697	52.9	3,509
	Faith-based activities (such as choir, youth group, mission, church leagues, etc)	30.1	462	35.6	564	28.2	427	23	316	29.5	1,769	31.3	531	29.1	555	25.8	384	23.6	292	27.8	1,762	20.9	354	22.4	456	21.9	377	21.1	247	21.6	1,434
	Job, employed	1.6	25	6.9	110	24.6	373	60.8	834	22.4	1,342	2.7	45	4.5	85	24.2	361	59.1	732	19.3	1,223	2.1	35	5.9	121	30.7	529	62.2	728	21.3	1,413
	Volunteer	15.3	235	29.6	469	31.6	478	44.5	610	29.9	1,792	17.7	300	23.9	456	31.7	472	39	483	27	1,711	10.3	175	17.4	355	22.5	387	34.1	399	19.9	1,316
	Other activities	34.7	532	33.6	532	27.6	418	25.4	348	30.5	1,830	35.5	602	33.1	630	26.3	392	23.2	287	30.2	1,911	31.8	540	28.2	575	25.1	433	24.3	284	27.6	1,832
	I do not participate	11.5	176	11.7	186	13.3	201	9.3	127	11.5	690	14.6	248	18.2	346	14.7	219	10.2	126	14.8	939	18.3	310	21.1	430	15.5	267	10.8	127	17.1	1,134

School Domain Protective Factor: Rewards for Prosocial Involvement

Question	Response	County 2017										County 2019										County 2021									
		6th		8th		10th		12th		Total		6th		8th		10th		12th		Total		6th		8th		10th		12th		Total	
		%	n	%	n	%	n	%	n	%	n	%	n	%	n	%	n	%	n	%	n	%	n	%	n	%	n	%	n	%	n
My teacher(s) notices when I am doing a good job and lets me know about it	NO!	4.9	91	7.3	149	10.2	202	8.1	145	7.7	587	5.7	128	7.8	190	13.2	260	12.3	204	9.4	782	3.9	77	6.9	161	11.4	224	9.2	124	7.7	586
	no	17.5	325	24.1	489	35.3	698	31.3	563	27.1	2,075	17.2	383	25.7	623	35.3	697	31.8	528	26.9	2,231	17.7	350	26.6	622	31.6	623	28.6	384	25.9	1,979
	yes	48.2	896	47.7	968	43.4	858	47.2	847	46.6	3,569	49	1,092	47.8	1,160	39.5	778	44.2	733	45.4	3,763	53.3	1,054	50.2	1,175	47.3	932	48.5	652	50	3,813
	YES!	29.4	547	20.9	425	11.1	219	13.4	241	18.7	1,432	28	624	18.7	454	12	237	11.6	193	18.2	1,508	25.1	495	16.3	381	9.7	191	13.8	185	16.4	1,252
I feel safe at my school	NO!	2.5	46	4.4	90	5.4	107	5.9	105	4.5	348	3.6	81	4.9	118	8.1	158	7.9	130	5.9	487	2.6	51	4.3	101	5.5	109	6.9	93	4.6	354
	no	6.2	117	10.3	210	12.7	251	9.8	175	9.8	753	6.9	154	12.5	302	20.1	394	16.8	277	13.6	1,127	7.6	151	11.6	270	14	276	12.8	172	11.4	869
	yes	38	713	50.2	1,024	57.9	1,143	57.4	1,029	50.9	3,909	41.4	929	51.6	1,247	54	1,059	57.3	943	50.5	4,178	45.6	907	56	1,307	60	1,181	58.9	792	54.8	4,187
	YES!	53.3	1,000	35.1	715	23.9	472	27	485	34.8	2,672	48.2	1,082	31	750	17.8	350	17.9	295	30	2,477	44.2	878	28.2	658	20.5	403	21.4	287	29.2	2,226
The school lets my parents know when I have done something well	NO!	11.6	209	19	383	26.5	523	26.6	478	21	1,593	10.2	222	18.3	444	30	591	33	545	21.9	1,802	8	156	14.1	329	24.5	481	25.5	341	17.3	1,307
	no	31.6	568	42.8	862	46	908	46.5	835	41.9	3,173	31.1	680	40.6	982	45.8	901	42.3	698	39.6	3,261	28.4	551	41.6	969	47.8	938	45.3	606	40.5	3,064
	yes	37.5	674	25.9	522	21	415	20.6	371	26.1	1,982	38.6	843	29	701	17.8	351	18.4	304	26.7	2,199	43	836	32.9	765	22.4	440	22.9	306	31	2,347
	YES!	19.3	346	12.3	247	6.4	127	6.3	113	11	833	20.1	440	12.1	293	6.4	125	6.4	105	11.7	963	20.6	400	11.4	265	5.3	104	6.3	84	11.3	853
My teachers praise me when I work hard in school	NO!	9.3	164	12.3	248	16.5	326	14.3	256	13.2	994	9.9	213	12.9	311	18.5	365	18	296	14.5	1,185	8.8	169	10	232	14.3	279	14.1	189	11.5	869
	no	29	511	34.7	697	41.4	818	36.9	660	35.6	2,686	32.1	689	35	843	40.8	802	37	610	36	2,944	30.3	579	35.8	832	40	783	33.9	453	35.2	2,647
	yes	39.8	702	38.5	774	34	672	39.3	704	37.8	2,852	40.2	862	38.9	937	32.3	636	37.4	616	37.4	3,051	44	841	41.7	968	38.8	758	41.3	552	41.4	3,119
	YES!	21.9	385	14.4	290	8.1	160	9.5	171	13.3	1,006	17.7	380	13.2	317	8.4	165	7.6	126	12.1	988	16.9	323	12.5	291	7	136	10.7	143	11.9	893

Family Domain Risk Factor: Family Conflict																															
Question	Response	County 2017										County 2019										County 2021									
		6th		8th		10th		12th		Total		6th		8th		10th		12th		Total		6th		8th		10th		12th		Total	
		%	n	%	n	%	n	%	n	%	n	%	n	%	n	%	n	%	n	%	n	%	n	%	n	%	n	%	n	%	n
People in my family often insult or yell at each other.	NO!	40.4	770	30.4	620	22.4	447	20.3	363	28.5	2,200	40.6	927	29.8	730	23.1	459	22.6	378	29.7	2,494	39.5	801	29.6	691	24.9	495	24.5	332	30.1	2,319
	no	34.9	665	39	794	44.4	885	45.7	817	40.9	3,161	32.9	752	39.5	966	41.2	820	43.3	724	38.9	3,262	36.7	745	43	1,003	42.4	842	40.1	543	40.7	3,133
	yes	16	304	19.8	404	22.1	440	22.4	401	20.1	1,549	18.2	416	20.5	501	23.6	469	22.5	376	21	1,762	17.8	361	18.8	439	22.2	440	23.1	312	20.2	1,552
	YES!	8.7	166	10.8	220	11.1	221	11.5	206	10.5	813	8.2	188	10.3	251	12.2	243	11.7	195	10.4	877	6	122	8.6	201	10.4	207	12.3	166	9	696
We argue about the same things in my family over and over.	NO!	41.2	778	28.7	584	20.7	410	16.9	303	27	2,075	40	907	28.1	686	20.3	402	20.1	337	27.9	2,332	39.6	798	30.9	719	23.1	457	22	297	29.6	2,271
	no	32.7	617	35.2	717	36.7	729	37.7	674	35.6	2,737	33.5	760	37.5	915	36.1	716	34.8	582	35.5	2,973	33.3	671	36.1	838	35.3	698	35	472	34.9	2,679
	yes	18.1	341	25.1	511	30.3	602	31.3	559	26.2	2,013	18.1	410	23	560	29.1	577	30.9	517	24.7	2,064	20.6	415	24.3	564	29.2	577	31.4	424	25.8	1,980
	YES!	8	151	11.1	226	12.2	243	14.1	252	11.3	872	8.4	191	11.4	277	14.6	290	14.2	238	11.9	996	6.6	133	8.7	203	12.3	244	11.6	156	9.6	736
People in my family have serious arguments.	NO!	49.4	929	37.8	770	30.4	604	23.9	426	35.5	2,729	50.7	1,146	38.2	931	28.7	569	27.8	463	37.2	3,109	48.3	964	38.2	880	29.9	589	28.1	378	36.9	2,811
	no	30.1	566	36	734	40.9	812	44.1	788	37.7	2,900	29.9	675	36.7	896	40.5	802	41.6	693	36.7	3,066	31.8	634	37.6	867	39.4	776	38.8	522	36.8	2,799
	yes	13.4	253	16.6	338	19.8	392	21.4	382	17.8	1,365	12.3	278	16.2	396	19.4	384	19.6	327	16.6	1,385	14.1	282	16.8	387	21.4	422	22.4	301	18.3	1,392
	YES!	7.1	134	9.7	197	8.9	176	10.6	189	9.1	696	7.1	160	8.9	217	11.4	226	11	184	9.4	787	5.8	115	7.3	169	9.3	183	10.7	144	8	611

Family Domain Risk Factor: Family History of Antisocial Behavior																															
Question	Response	County 2017										County 2019										County 2021									
		6th		8th		10th		12th		Total		6th		8th		10th		12th		Total		6th		8th		10th		12th		Total	
		%	n	%	n	%	n	%	n	%	n	%	n	%	n	%	n	%	n	%	n	%	n	%	n	%	n	%	n	%	n
How many of your brothers or sisters ever:																															
Drank beer, wine or hard liquor (for example, vodka, whiskey or gin)?	I don't have any	16.4	310	12.8	260	13.6	270	12.2	219	13.7	1,059	15	334	15.8	386	15.2	303	16.1	269	15.5	1,292	24.8	493	19.6	457	19.1	375	19.4	259	20.8	1,584
	None	75.1	1,415	70.9	1,445	60.5	1,203	53.6	962	65.2	5,025	75.2	1,678	68.4	1,667	59.8	1,195	54	904	65.3	5,444	64.5	1,283	65.2	1,518	59.7	1,169	53.4	713	61.5	4,683
	1	5.8	110	10.1	205	16.5	328	22.2	399	13.5	1,042	6.1	137	10.1	247	16.2	323	18.7	313	12.2	1,020	6.4	127	9.1	213	13.2	258	17.2	229	10.9	827
	2	1.6	31	3.7	75	6.2	123	7.8	140	4.8	369	2.3	52	3.8	92	4.7	94	6.9	116	4.2	354	2.4	47	3.9	91	4.7	93	6.1	81	4.1	312
	3 or 4	0.7	13	2	41	2.2	43	2.7	49	1.9	146	0.9	20	1.4	34	2.9	57	2.9	49	1.9	160	1.1	22	0.8	19	2.2	44	2.4	32	1.5	117
	5 or more	0.3	6	0.5	11	1.1	21	1.4	25	0.8	63	0.4	10	0.5	11	1.4	27	1.4	24	0.9	72	0.9	17	1.4	32	1	20	1.5	20	1.2	89
How many of your brothers or sisters ever:																															
Smoked cigarettes?	I don't have any	17.6	332	13.2	267	14	278	12.9	231	14.4	1,108	15.7	351	16.7	408	15.7	313	16.7	278	16.2	1,350	26.1	518	20.7	481	20.2	396	20	267	21.9	1,662
	None	75.1	1,415	74.3	1,507	69.6	1,378	69.2	1,238	72.1	5,538	77.8	1,736	72.1	1,757	70.8	1,409	67.7	1,130	72.4	6,032	68.9	1,369	71	1,648	68.5	1,343	66.2	884	69	5,244
	1	5.3	99	8.6	174	11.2	222	11.9	213	9.2	708	4.6	103	8.1	198	9	180	10.9	182	8	663	2.6	52	5.9	136	8	157	9.7	129	6.2	474
	2	1	19	2	41	3.4	68	3.9	70	2.6	198	1.3	28	2	49	2.8	56	2.3	39	2.1	172	1.2	23	1.3	30	1.7	34	2.9	39	1.7	126
	3 or 4	0.6	12	1.4	28	0.9	18	1.6	28	1.1	86	0.2	4	0.8	20	1	20	1.3	22	0.8	66	0.7	14	0.5	12	0.9	18	0.8	11	0.7	55
	5 or more	0.4	7	0.6	12	0.8	15	0.4	8	0.5	42	0.4	9	0.2	5	0.6	12	1	17	0.5	43	0.5	10	0.6	13	0.6	12	0.4	5	0.5	40

Family Domain Risk Factor: Family History of Antisocial Behavior (continued)

Question	Response	County 2017										County 2019										County 2021									
		6th		8th		10th		12th		Total		6th		8th		10th		12th		Total		6th		8th		10th		12th		Total	
		%	n	%	n	%	n	%	n	%	n	%	n	%	n	%	n	%	n	%	n	%	n	%	n	%	n	%	n	%	n
How many of your brothers or sisters ever:																															
Used marijuana?	I don't have any	18.6	347	13.7	277	14.4	284	13.1	234	14.9	1,142	16.5	364	17.3	423	15.9	318	16	265	16.5	1,370	26.8	529	21	487	20.1	393	18.8	251	21.9	1,660
	None	79	1,477	77.3	1,564	67.1	1,324	61.5	1,098	71.4	5,463	80.8	1,786	72.5	1,770	65.6	1,309	59.9	995	70.5	5,860	70.6	1,392	71	1,648	64.1	1,254	59	787	67	5,081
	1	1.9	36	6.3	128	12.1	239	16.6	296	9.1	699	1.9	41	7.3	179	11.5	230	15.1	250	8.4	700	1.5	29	5.3	122	10.7	209	15.1	201	7.4	561
	2	0.3	5	1.3	27	4.1	80	6.2	111	2.9	223	0.5	12	1.9	47	3.7	73	5.5	92	2.7	224	0.4	8	1.6	38	2.9	57	4.1	55	2.1	158
	3 or 4	0.1	2	0.9	19	1.6	31	1.6	29	1.1	81	0.3	6	0.6	14	1.9	38	2.3	38	1.2	96	0.4	8	0.6	13	1.4	28	2	26	1	75
	5 or more	0.1	2	0.4	8	0.8	16	1	17	0.6	43	0.1	2	0.4	10	1.4	27	1.3	21	0.7	60	0.3	5	0.6	14	0.8	16	1	13	0.6	48
How many of your brothers or sisters ever:																															
Took a handgun to school?	I don't have any	18	338	14	284	15.4	306	14.8	265	15.6	1,193	16.2	361	17.4	422	16.3	326	16.8	281	16.7	1,390	26.6	526	21.2	492	21.2	415	19.5	261	22.3	1,694
	None	81.8	1,533	85.6	1,733	84.1	1,666	84.7	1,517	84.1	6,449	83.6	1,865	82.2	1,998	83.1	1,664	81.9	1,368	82.7	6,895	73.1	1,447	78.3	1,815	78.2	1,529	79.6	1,065	77.2	5,856
	1	0.2	3	0.2	5	0.2	4	0.4	7	0.2	19	0.2	4	0.4	10	0.4	9	0.5	8	0.4	31	0.3	5	0.2	5	0.3	5	0.2	3	0.2	18
	2	0	0	0	1	0	0	0	0	0	1	0	0	0	1	0	0	0.1	2	0	3	0	0	0	1	0.2	3	0.4	5	0.1	9
	3 or 4	0	0	0	0	0.1	1	0.1	1	0	2	0	0	0	1	0	0	0.1	2	0	3	0	0	0	0	0.1	1	0	0	0	1
	5 or more	0	0	0	1	0.3	5	0.1	1	0.1	7	0	0	0	0	0.1	3	0.5	9	0.1	12	0.1	1	0.2	4	0.1	2	0.3	4	0.1	11
How many of your brothers or sisters ever:																															
Been suspended or expelled from school?	I don't have any	16.3	305	12.5	254	14.2	282	13.5	241	14.1	1,082	13.8	307	16	390	15.2	302	16.1	268	15.2	1,267	24.2	476	19.7	456	20	390	18.5	246	20.7	1,568
	None	74.6	1,392	73.4	1,486	71.5	1,416	74.6	1,330	73.5	5,624	76.1	1,696	70.1	1,707	70.4	1,402	71.8	1,193	72.1	5,998	66.1	1,302	67.6	1,566	67.2	1,311	69.5	925	67.5	5,104
	1	7.4	138	10.3	209	11	217	9	161	9.5	725	7.8	174	10.4	253	10.6	211	9.2	153	9.5	791	6.8	134	9.1	211	9.2	180	8.7	116	8.5	641
	2	1.3	25	2.6	53	2	40	2.1	38	2	156	1.6	36	2.3	57	2.3	45	1.4	24	1.9	162	1.8	35	2.3	53	2.3	45	2	27	2.1	160
	3 or 4	0.3	5	0.8	16	0.7	14	0.4	8	0.6	43	0.5	11	0.8	19	1.1	22	0.8	13	0.8	65	0.9	17	0.9	21	0.8	15	0.8	11	0.8	64
	5 or more	0.1	2	0.3	6	0.6	11	0.3	6	0.3	25	0.2	5	0.3	8	0.5	9	0.7	11	0.4	33	0.3	5	0.4	9	0.5	10	0.5	6	0.4	30
Has anyone in your family ever had a severe alcohol or drug problem?	Yes	14	258	22.3	449	29.8	588	33.3	592	24.8	1,887	15.3	333	22.7	548	32	636	35.1	582	25.5	2,099	14.1	278	21.1	480	29.7	574	31.6	418	23.3	1,750
	No	86	1,584	77.7	1,565	70.2	1,387	66.7	1,185	75.2	5,721	84.7	1,838	77.3	1,868	68	1,351	64.9	1,075	74.5	6,132	85.9	1,695	78.9	1,799	70.3	1,356	68.4	904	76.7	5,754
About how many adults (over 21) have you known personally who in the past year have:																															
Gotten drunk or high?	None	63.3	1,193	47.3	961	35.9	713	28.7	513	43.9	3,380	64.9	1,456	51.6	1,269	36.9	740	32.3	543	47.8	4,008	70.4	1,410	56.4	1,315	45.6	896	38.5	516	54.1	4,137
	1	16.6	312	16.8	342	15.8	314	10.9	195	15.1	1,163	14.8	331	15.6	384	14.4	289	10.1	170	14	1,174	12.8	256	14.3	334	12.2	240	11.4	153	12.9	983
	2	7.9	149	12.3	250	12.6	250	13.8	247	11.6	896	8.6	192	11.7	287	13.7	274	14.5	244	11.9	997	6.4	129	9.8	229	12.6	247	12.2	163	10	768
	3 or 4	5.8	109	10.2	208	14.5	288	17.6	314	11.9	919	5.9	132	9.2	227	14.3	287	15.1	253	10.7	899	5	101	8.9	208	12.7	250	14.3	191	9.8	750
	5 or more	6.5	122	13.3	270	21.3	423	29.1	520	17.4	1,335	5.9	132	11.8	291	20.7	414	28	470	15.6	1,307	5.4	108	10.6	247	16.9	333	23.6	316	13.1	1,004

Family Domain Risk Factor: Family History of Antisocial Behavior (continued)

Question	Response	County 2017										County 2019										County 2021									
		6th		8th		10th		12th		Total		6th		8th		10th		12th		Total		6th		8th		10th		12th		Total	
		%	n	%	n	%	n	%	n	%	n	%	n	%	n	%	n	%	n	%	n	%	n	%	n	%	n	%	n	%	n
About how many adults (over 21) have you known personally who in the past year have:																															
Used marijuana, crack, cocaine, or other drugs?	None	89.3	1,688	81	1,651	72.1	1,432	62.1	1,115	76.4	5,886	89.4	1,991	80.6	1,975	71.4	1,430	62.1	1,042	77	6,438	90.7	1,806	84.1	1,950	74.1	1,453	64.8	867	79.9	6,076
	1	6.2	118	8.6	175	10.3	204	11	198	9	695	6.6	146	9.1	222	10.2	205	10.3	173	8.9	746	5	99	6.9	161	9.2	180	12.1	162	7.9	602
	2	2.4	45	5.3	108	6.6	132	9.6	173	5.9	458	2.2	48	5.2	127	6.6	133	9.4	157	5.6	465	2.1	42	4.1	94	6.5	127	8.9	119	5	382
	3 or 4	1	18	2.5	50	5.2	104	7.7	139	4	311	1.3	28	2.8	69	5.5	110	7.7	130	4	337	1.1	22	2.1	49	4.9	97	5.8	78	3.2	246
	5 or more	1.2	22	2.6	54	5.7	113	9.5	170	4.7	359	0.6	14	2.4	58	6.3	126	10.5	176	4.5	374	1.2	23	2.8	64	5.4	105	8.3	111	4	303
About how many adults (over 21) have you known personally who in the past year have:																															
Sold or dealt drugs?	None	95.8	1,799	91.5	1,855	87.2	1,724	80.4	1,435	88.9	6,813	96.4	2,140	91.8	2,241	87.9	1,751	82	1,374	90.1	7,506	97.6	1,939	94	2,173	89.7	1,751	86	1,151	92.4	7,014
	1	2.4	45	4.5	92	6	118	7.6	135	5.1	390	2.5	56	5	121	4.7	93	6.8	114	4.6	384	1.6	31	3	70	5.1	100	7.2	96	3.9	297
	2	1.1	20	1.8	36	2.9	58	4.4	78	2.5	192	0.5	11	1.6	39	2.7	53	4.7	78	2.2	181	0.4	7	1.3	31	2.6	51	3	40	1.7	129
	3 or 4	0.3	6	0.9	19	1.6	32	3.6	64	1.6	121	0.3	7	0.8	19	2	39	2.3	39	1.2	104	0.2	3	0.7	17	1	19	1.3	18	0.8	57
	5 or more	0.4	7	1.3	26	2.3	45	4	72	2	150	0.3	7	0.9	22	2.9	57	4.2	71	1.9	157	0.3	6	0.9	21	1.5	30	2.5	34	1.2	91
About how many adults (over 21) have you known personally who in the past year have:																															
Done other things that could get them in trouble with the police, like stealing, selling stolen goods, mugging or assaulting others, etc.?	None	91.9	1,729	86.8	1,763	85.9	1,705	84.1	1,506	87.2	6,703	92.4	2,045	88.3	2,156	85.9	1,708	84.4	1,412	88	7,321	94.6	1,878	91	2,109	88.6	1,731	88.5	1,182	90.9	6,900
	1	5.5	104	6.7	137	6.6	130	6.4	114	6.3	485	5.2	115	6.8	167	6.1	121	6.2	104	6.1	507	3.6	71	4.1	94	5.2	102	5.5	73	4.5	340
	2	1.2	23	2.7	54	3.3	66	3.9	69	2.8	212	1.3	28	2.1	51	3.4	68	3.6	61	2.5	208	0.8	16	2.2	50	2.4	47	2.2	29	1.9	142
	3 or 4	0.7	13	1.4	29	1.6	32	2.4	43	1.5	117	0.5	12	1.4	35	1.4	27	1.7	29	1.2	103	0.6	12	1	23	1.5	30	1.1	15	1.1	80
	5 or more	0.6	12	2.4	48	2.6	51	3.2	58	2.2	169	0.6	14	1.4	34	3.2	64	3.9	66	2.1	178	0.4	8	1.8	41	2.2	43	2.7	36	1.7	128

Family Domain Risk Factor: Parental Attitudes Favorable Toward Antisocial Behavior & Drugs

Question	Response	County 2017										County 2019										County 2021									
		6th		8th		10th		12th		Total		6th		8th		10th		12th		Total		6th		8th		10th		12th		Total	
		%	n	%	n	%	n	%	n	%	n	%	n	%	n	%	n	%	n	%	n	%	n	%	n	%	n	%	n	%	n
How wrong do your parents feel it would be for you to:																															
Pick a fight with someone?	Not Wrong at All	3.2	59	2.4	49	3.7	73	4.4	79	3.4	260	2.8	61	2.9	72	4.2	84	5.5	91	3.7	308	3.1	61	3.9	90	4.3	85	5.9	79	4.1	315
	A Little Bit Wrong	11	204	17.7	358	18.5	366	17.8	318	16.3	1,246	11.7	259	18.6	456	20.8	415	16.1	269	16.8	1,399	13.7	273	19.2	446	20.4	401	17.8	239	17.8	1,359
	Wrong	31.1	578	34.5	699	39	772	40.2	719	36.2	2,768	32.1	707	35.5	869	37.8	756	37.4	624	35.5	2,956	33.8	674	36.7	852	38.4	754	38.2	512	36.7	2,792
	Very wrong	54.8	1,018	45.5	922	38.8	769	37.6	672	44.2	3,381	53.4	1,178	42.9	1,049	37.2	744	41	683	43.9	3,654	49.4	985	40.2	932	36.8	723	38	509	41.4	3,149
How wrong do your parents feel it would be for you to:																															
Steal anything worth more than \$5	Not Wrong at All	2.3	42	1.5	31	2.2	44	2.4	43	2.1	160	1.7	37	1.4	35	2.2	43	3.3	55	2	170	2.4	47	2.2	52	2.8	55	4	53	2.7	207
	A Little Bit Wrong	2.2	40	2.9	58	3.5	70	3.1	56	2.9	224	2.5	56	4.5	110	4.3	86	3.6	60	3.8	312	3.5	69	4.7	108	5.5	107	4.3	58	4.5	342
	Wrong	14.4	268	22.6	458	24.6	487	22.6	404	21.1	1,617	14.6	321	22	537	27.4	547	24.1	401	21.8	1,806	18.9	376	26.8	620	29.5	579	28	374	25.6	1,949
	Very wrong	81.2	1,509	73	1,481	69.6	1,379	71.8	1,282	73.8	5,651	81.2	1,784	72.1	1,760	66.1	1,320	69	1,149	72.4	6,013	75.3	1,497	66.3	1,537	62.2	1,219	63.8	853	67.1	5,106
How wrong do your parents feel it would be for you to:																															
Draw graffiti, or write things or draw pictures on buildings or other property (without the owner's permission)?	Not Wrong at All	2.6	49	1.9	38	2.8	56	3	53	2.6	196	2	44	1.6	38	3	59	4	67	2.5	208	2.4	47	2.5	57	3.2	62	4.8	64	3	230
	A Little Bit Wrong	1.9	35	3.1	63	5.4	106	5.1	91	3.9	295	1.7	37	4.8	117	6.7	133	6.3	104	4.7	391	2.8	55	5.1	119	6.5	127	6.5	87	5.1	388
	Wrong	9.3	172	18.6	376	23.7	470	26	466	19.4	1,484	11.7	258	20.3	494	26.9	537	25.7	427	20.7	1,716	14.2	280	22.2	515	28	548	28	374	22.6	1,717
	Very wrong	86.2	1,595	76.4	1,548	68.1	1,347	65.9	1,179	74.2	5,669	84.6	1,860	73.4	1,787	63.4	1,265	64.1	1,066	72.1	5,978	80.6	1,592	70.2	1,629	62.3	1,220	60.7	812	69.2	5,253
How wrong do your parents feel it would be for you to:																															
Drink beer, wine or hard liquor (for example, vodka, whiskey, or gin) regularly?	Not Wrong at All	2.3	42	1.5	31	2.8	56	4.1	73	2.6	202	1.7	37	1.8	43	2.5	50	4.7	79	2.5	209	2.2	44	2.4	56	3.3	65	5.2	70	3.1	235
	A Little Bit Wrong	1.9	35	3	60	7.2	142	11.2	201	5.7	438	1.7	38	3.6	88	6.5	130	8.1	134	4.7	390	2.2	43	3.5	80	6.8	134	8.6	115	4.9	372
	Wrong	6.4	117	14.2	287	21.2	419	26.5	473	17	1,296	8	177	12.8	312	22.6	452	25.6	426	16.5	1,367	9.5	188	16.2	375	21.9	429	26.3	351	17.7	1,343
	Very wrong	89.5	1,647	81.3	1,647	68.8	1,360	58.2	1,041	74.6	5,695	88.5	1,947	81.8	1,993	68.4	1,366	61.6	1,025	76.3	6,331	86.1	1,707	78	1,807	67.9	1,330	59.9	800	74.3	5,644
How wrong do your parents feel it would be for you to:																															
Smoke cigarettes?	Not Wrong at All	2.6	47	1.3	27	2.5	49	4	71	2.5	194	1.8	40	1.5	37	2.3	45	3.7	61	2.2	183	2.5	50	2.2	52	3	58	4.3	58	2.9	218
	A Little Bit Wrong	0.4	8	1.6	32	3.3	65	4.1	74	2.3	179	1.1	25	1.4	33	1.9	37	3.5	58	1.8	153	1.1	21	1	23	2.1	42	2.5	34	1.6	120
	Wrong	5.4	100	9.3	188	12.9	254	18.8	335	11.5	877	6.1	135	9.3	226	13.4	266	17.3	288	11	915	7.8	154	12	278	14.9	291	16.9	226	12.5	949
	Very wrong	91.6	1,684	87.8	1,776	81.4	1,608	73.1	1,305	83.6	6,373	90.9	2,000	87.9	2,141	82.5	1,644	75.5	1,255	84.9	7,040	88.6	1,757	84.8	1,966	80	1,563	76.2	1,017	83	6,303
How wrong do your parents feel it would be for you to:																															
Use marijuana	Not Wrong at All	2.5	45	1.8	37	4	79	5.8	104	3.5	265	1.7	36	1.9	45	4.5	89	8.4	140	3.8	310	2.7	52	2.5	58	4.9	95	7.1	95	4	300
	A Little Bit Wrong	0.9	16	2.8	57	7.1	140	9.6	171	5	384	0.4	9	3	72	7.3	146	11.3	187	5	414	0.7	13	2.5	57	7.4	145	10.4	139	4.7	354
	Wrong	3	55	8.1	163	15.2	300	21.7	387	11.9	905	3.9	85	9.1	221	16.9	337	19.7	327	11.8	970	5.4	105	11.4	265	17.5	342	21.8	291	13.2	1,003
	Very wrong	93.7	1,719	87.3	1,765	73.7	1,458	62.9	1,120	79.6	6,062	94	2,038	86.1	2,088	71.3	1,418	60.6	1,004	79.4	6,548	91.3	1,791	83.6	1,936	70.3	1,376	60.7	812	78.1	5,915

Family Domain Risk Factor: Parental Attitudes Favorable Toward Antisocial Behavior & Drugs (continued)

Question	Response	County 2017										County 2019										County 2021									
		6th		8th		10th		12th		Total		6th		8th		10th		12th		Total		6th		8th		10th		12th		Total	
		%	n	%	n	%	n	%	n	%	n	%	n	%	n	%	n	%	n	%	n	%	n	%	n	%	n	%	n	%	n
How wrong do your parents feel it would be for you to:																															
Have one or two drinks of alcoholic beverage such as beer, wine, or hard liquor (vodka, whiskey, gin, or rum) nearly every day?	Not at all wrong	3	65	1.8	38	2.3	47	4.8	91	2.9	241	3.5	94	2.3	60	2.8	57	4.9	86	3.3	297	4.8	111	4.1	105	3.8	84	4.9	76	4.4	376
	A little bit wrong	3.1	66	4	83	6.5	134	10.8	205	5.9	488	3.4	91	3.6	93	7.4	152	12.7	223	6.2	559	4.3	98	4.9	125	7.3	161	10.6	166	6.4	550
	Wrong	10.3	221	14.5	304	20.5	424	24.9	471	17.3	1,420	11.2	300	14.9	383	22.5	464	22.2	392	17	1,539	11.7	270	15.6	399	19.7	433	23.7	371	17.1	1,473
	Very wrong	83.6	1,799	79.7	1,665	70.8	1,466	59.5	1,125	73.8	6,055	81.8	2,182	79.2	2,040	67.4	1,393	60.2	1,061	73.6	6,676	79.2	1,825	75.4	1,923	69.2	1,521	60.8	950	72.2	6,219
How wrong do your parents feel it would be for you to:																															
Use prescription drugs not prescribed to you?	Not at all wrong	4.3	89	2.4	49	2.5	51	2.8	53	3	242	5	128	3.2	83	2.9	59	3.1	54	3.6	324	5.7	127	5	127	3.5	76	3	47	4.4	377
	A little bit wrong	2	41	2.4	49	3.3	68	3.3	62	2.7	220	2.4	61	2.3	58	3.2	66	3.9	68	2.8	253	2.1	47	1.8	46	2.3	51	3.7	58	2.4	202
	Wrong	9.2	192	11	228	13.3	274	14.5	273	11.9	967	9	230	11	282	13.2	272	14.7	257	11.7	1,041	8.4	188	11.2	282	14.2	311	12.3	192	11.5	973
	Very wrong	84.5	1,758	84.3	1,753	80.9	1,667	79.4	1,497	82.4	6,675	83.7	2,145	83.4	2,131	80.7	1,664	78.4	1,375	81.9	7,315	83.7	1,865	82	2,066	80	1,749	80.9	1,259	81.7	6,939

Family Domain Risk Factor: Poor Family Management

Question	Response	County 2017										County 2019										County 2021									
		6th		8th		10th		12th		Total		6th		8th		10th		12th		Total		6th		8th		10th		12th		Total	
		%	n	%	n	%	n	%	n	%	n	%	n	%	n	%	n	%	n	%	n	%	n	%	n	%	n	%	n	%	n
When I am not at home, one of my parents knows where I am and who I am with.	NO!	1.4	28	0.8	17	2	41	2.7	49	1.7	135	1.3	31	1.3	33	1.4	29	3.9	65	1.9	158	1.3	27	1.4	33	2.1	42	2.9	39	1.8	141
	no	2.3	45	3.7	76	5.3	106	8.7	158	4.9	385	2.8	67	3.8	94	4.9	98	8.3	139	4.7	398	2.7	56	3.1	73	4.5	89	6.7	92	4	310
	yes	21.2	419	30.2	625	44.4	888	50	906	36.1	2,838	22.7	535	30.9	765	40.5	813	44.5	746	33.6	2,859	26.2	543	36.2	855	42.4	849	44.9	613	36.7	2,860
	YES!	75.1	1,481	65.3	1,354	48.3	967	38.6	699	57.3	4,501	73.2	1,726	63.9	1,581	53.2	1,068	43.4	728	59.9	5,103	69.7	1,443	59.3	1,400	51	1,020	45.5	621	57.5	4,484
If you skipped school, would you be caught by your parents?	NO!	2.8	54	2.2	45	3.3	65	3.8	68	3	232	2.8	65	2.3	57	2.9	58	5.2	88	3.2	268	2.2	46	2.3	53	3	60	3.8	51	2.7	210
	no	2.6	50	5.4	112	8.2	164	11.3	203	6.8	529	2.7	63	4.9	120	7.8	157	11.1	187	6.2	527	4.4	91	5.4	128	5.9	117	11	150	6.3	486
	yes	15.6	301	24.2	500	34.5	688	40	719	28.4	2,208	16.8	392	23.6	581	32.1	643	36.4	611	26.3	2,227	22.8	471	29.9	702	35.3	703	38	517	30.8	2,393
	YES!	79	1,526	68.1	1,405	54	1,075	45	809	61.9	4,815	77.7	1,809	69.2	1,702	57.2	1,148	47.2	793	64.3	5,452	70.5	1,455	62.4	1,468	55.8	1,112	47.2	641	60.2	4,676
My parents ask if I've gotten my homework done.	NO!	1.5	30	3.4	71	6.2	123	10.3	184	5.2	408	1.8	43	2.6	64	5.3	107	11.9	199	4.8	413	2.1	44	3.2	75	5.3	105	10.6	145	4.7	369
	no	2.9	56	8.4	173	15.1	301	24.2	434	12.3	964	3.9	91	9.9	244	17.1	343	23	387	12.5	1,065	4.7	99	10.5	246	15.3	305	21.9	298	12.2	948
	yes	21.4	420	31.3	648	36.7	733	38.5	691	31.9	2,492	24.4	575	30.6	755	35.5	712	34.5	580	30.8	2,622	28.1	586	34.2	803	37.4	746	39.1	532	34.2	2,667
	YES!	74.2	1,458	56.9	1,179	42	838	27	485	50.6	3,960	69.9	1,650	57	1,408	42.1	846	30.6	513	51.9	4,417	65	1,356	52.1	1,224	42	838	28.4	387	48.9	3,805
Would your parents know if you did not come home on time?	NO!	2.3	44	2.7	55	3.8	76	4.3	77	3.2	252	2.9	67	2.3	57	2.7	53	5.6	94	3.2	271	2	40	2	46	2.4	47	3.9	53	2.4	186
	no	8.9	173	11.7	241	13.8	275	16.2	291	12.6	980	7.2	167	9.8	241	11.2	223	14.6	246	10.4	877	6.1	126	7.9	185	9.5	189	11.8	161	8.5	661
	yes	25.9	504	30.5	630	39.8	791	44	788	34.8	2,713	26	606	32.3	792	37.6	751	40.3	678	33.4	2,827	28.4	582	36	844	39.7	790	43.4	592	36.2	2,808
	YES!	62.9	1,223	55.2	1,139	42.6	846	35.5	636	49.4	3,844	63.9	1,487	55.6	1,365	48.6	972	39.5	664	53	4,488	63.5	1,302	54.2	1,270	48.4	963	40.9	557	52.8	4,092

Family Domain Risk Factor: Poor Family Management (continued)

Question	Response	County 2017										County 2019										County 2021									
		6th		8th		10th		12th		Total		6th		8th		10th		12th		Total		6th		8th		10th		12th		Total	
		%	n	%	n	%	n	%	n	%	n	%	n	%	n	%	n	%	n	%	n	%	n	%	n	%	n	%	n	%	n
The rules in my family are clear.	NO!	1.9	37	2.1	43	2.9	57	2.6	46	2.4	183	1.9	45	2.3	56	2.3	47	3.9	65	2.5	213	1.9	39	2	48	2.8	56	3.5	48	2.5	191
	no	5.3	103	9.1	188	10.1	201	12.3	221	9.2	713	4.9	113	9.2	225	10.8	217	11.9	199	8.9	754	6	123	9.9	233	10.8	214	13	177	9.6	747
	yes	30.5	592	36.2	745	45.2	898	50.5	909	40.4	3,144	32.2	749	38.4	944	43.5	871	47.2	792	39.7	3,356	34.9	719	40.4	948	44.4	879	47.5	647	41.2	3,193
	YES!	62.3	1,208	52.6	1,081	41.8	830	34.6	623	48.1	3,742	61	1,417	50.1	1,231	43.3	867	37.1	623	48.9	4,138	57.2	1,178	47.7	1,119	42	832	36	491	46.7	3,620
If you carried a handgun without your parents' permission, would you be caught by them?	NO!	1.9	37	2	42	3.7	73	4.4	79	3	231	3	70	2.8	68	3.7	74	5.6	94	3.6	306	2.3	46	2.5	58	3.2	63	4.6	62	3	229
	no	2.5	47	5.2	106	9.3	185	13.7	245	7.5	583	1.8	41	5.6	138	8.3	166	11.3	189	6.4	534	2.6	52	6	140	8.2	163	10.7	145	6.5	500
	yes	10.3	196	17.5	361	24	475	28.1	503	19.9	1,535	10.9	252	18	441	22.9	455	25.7	428	18.7	1,576	13.7	278	19.5	454	26	515	26.3	356	20.8	1,603
	YES!	85.3	1,619	75.3	1,548	63	1,250	53.8	964	69.6	5,381	84.2	1,939	73.6	1,800	65.1	1,296	57.4	957	71.3	5,992	81.5	1,653	72	1,679	62.5	1,236	58.5	792	69.7	5,360
If you drank some beer, wine, or hard liquor (such as vodka, whiskey, gin, or rum) without your parents' permission, would you be caught by them?	NO!	3.4	65	4.1	84	7.8	155	12.3	220	6.8	524	4.1	94	5.1	125	8	159	12.3	205	7	583	6.2	125	5.7	132	7.1	140	10.9	147	7.1	544
	no	3.2	61	12.8	259	27	533	37.2	663	19.8	1,516	4.6	105	11.1	273	28	554	34.9	584	18.1	1,516	5	100	12.9	299	20.9	412	31.7	427	16.2	1,238
	yes	13.7	259	21.4	434	28.6	565	26.6	475	22.6	1,733	12.4	281	21.9	537	25.2	498	24.7	413	20.6	1,729	14	281	23.8	554	31	611	27.4	369	23.7	1,815
	YES!	79.6	1,500	61.7	1,253	36.6	722	23.8	425	50.8	3,900	78.9	1,795	61.8	1,515	38.8	768	28.1	469	54.3	4,547	74.8	1,498	57.6	1,338	41	808	29.9	402	52.9	4,046
My family has clear rules about alcohol and drug use.	NO!	2	39	2.1	42	2.3	46	2.9	52	2.3	179	3.1	70	2.9	70	3	59	4.8	81	3.3	280	3.3	67	3	69	3.3	66	4.5	61	3.4	263
	no	3	58	7.1	145	11.3	225	15.8	282	9.2	710	3.8	86	7	171	10.5	208	13.6	228	8.3	693	4.6	94	7.5	174	10.7	211	14.4	194	8.8	673
	yes	11.8	225	20.2	412	35.1	698	39.9	713	26.6	2,048	12.9	292	21	514	32.3	643	38.2	639	24.9	2,088	15.9	322	25.1	583	32.7	646	39.5	533	27.2	2,084
	YES!	83.1	1,583	70.6	1,436	51.2	1,018	41.4	739	61.9	4,776	80.3	1,824	69.2	1,698	54.3	1,080	43.4	726	63.5	5,328	76.1	1,539	64.5	1,499	53.2	1,050	41.6	562	60.6	4,650

Family Domain Protective Factor: Family Attachment

Question	Response	County 2017										County 2019										County 2021									
		6th		8th		10th		12th		Total		6th		8th		10th		12th		Total		6th		8th		10th		12th		Total	
		%	n	%	n	%	n	%	n	%	n	%	n	%	n	%	n	%	n	%	n	%	n	%	n	%	n	%	n	%	n
Do you feel very close to your mother?	NO!	2	39	4	83	5.8	116	6	108	4.4	346	2.4	56	3.7	91	5.5	110	8.4	142	4.7	399	2.1	44	4.6	109	6.2	124	6.6	90	4.7	367
	no	3.7	74	6.2	128	9.9	199	10.2	184	7.4	585	4.3	103	7.4	183	11.2	226	10.2	172	8	684	5.4	115	7.5	177	10.3	207	11.4	156	8.3	655
	yes	15.4	305	25.8	536	31.5	632	33.9	614	26.5	2,087	19.1	454	24.8	617	31.4	633	30.6	517	25.9	2,221	20.6	436	28.6	678	33.2	666	34.6	473	28.7	2,253
	YES!	78.9	1,565	64.1	1,334	52.8	1,060	49.9	903	61.7	4,862	74.3	1,768	64.1	1,592	51.9	1,047	50.8	857	61.4	5,264	71.9	1,519	59.4	1,409	50.3	1,009	47.4	647	58.3	4,584
Do you feel very close to your father?	NO!	5.7	112	9.7	200	10.5	208	13.2	236	9.7	756	7.1	167	9.5	234	12.5	248	13.1	220	10.2	869	7.3	151	9.8	230	12.5	250	14.3	195	10.6	826
	no	6.7	131	11.7	241	15.9	315	15.9	284	12.5	971	7.5	178	12.3	302	17	338	16.3	274	12.9	1,092	8.7	181	14.1	331	15.9	317	18	245	13.8	1,074
	yes	21.4	418	27.3	561	32.2	640	37.4	669	29.4	2,288	22.7	538	28	689	31.3	624	33.8	566	28.5	2,417	24.1	502	28.3	665	33	659	33.5	456	29.3	2,282
	YES!	66.2	1,294	51.3	1,054	41.4	823	33.5	598	48.4	3,769	62.7	1,482	50.2	1,235	39.2	781	36.8	616	48.4	4,114	59.9	1,248	47.8	1,121	38.6	770	34.1	464	46.3	3,603
Do you share your thoughts and feelings with your mother?	NO!	5.1	101	9.2	189	10.2	204	11.4	207	8.9	701	6.1	144	8.7	214	11.1	223	11.5	193	9.1	774	7	145	9.2	217	10.7	215	11.4	155	9.4	732
	no	12.4	245	19.4	399	23.5	472	20.4	369	18.9	1,485	13.7	322	20	495	23.5	471	20.7	348	19.2	1,636	15.1	315	19.9	470	23	461	20	272	19.4	1,518
	yes	31.7	624	32.1	662	36.8	738	37.7	681	34.5	2,705	34.3	807	33.9	838	33.7	675	35.3	594	34.3	2,914	31.1	648	36.4	860	36.1	724	35.6	485	34.8	2,717
	YES!	50.8	1,001	39.3	811	29.5	592	30.5	551	37.7	2,955	45.9	1,079	37.4	923	31.6	633	32.5	547	37.4	3,182	46.8	975	34.5	814	30.2	605	33	449	36.4	2,843
Do you share your thoughts and feelings with your father?	NO!	10.8	208	17.6	356	17.1	338	19.4	347	16.2	1,249	12.2	283	16.7	408	20.4	405	19.6	326	16.9	1,422	13.6	280	16.9	392	18.7	373	21.2	287	17.2	1,332
	no	19.7	380	25.6	518	31.8	628	31.6	565	27.1	2,091	21.3	495	25.6	627	31.2	619	30	500	26.6	2,241	22.2	459	27.4	638	30	597	27.4	371	26.7	2,065
	yes	34.4	663	32.9	666	33.2	655	32.2	576	33.2	2,560	33.4	777	33.1	812	30.2	599	32.3	538	32.3	2,726	31.2	644	33	767	33.7	671	32.1	434	32.5	2,516
	YES!	35.1	678	24	486	17.9	353	16.7	299	23.5	1,816	33.2	774	24.6	603	18.2	362	18.2	303	24.2	2,042	33	681	22.7	528	17.6	350	19.2	260	23.5	1,819

Family Domain Protective Factor: Opportunities for Prosocial Involvement

Question	Response	County 2017										County 2019										County 2021									
		6th		8th		10th		12th		Total		6th		8th		10th		12th		Total		6th		8th		10th		12th		Total	
		%	n	%	n	%	n	%	n	%	n	%	n	%	n	%	n	%	n	%	n	%	n	%	n	%	n	%	n	%	n
My parents ask me what I think before most family decisions affecting me are made	NO!	9.7	177	8.3	169	10	200	10.2	185	9.5	731	11.8	258	9.5	231	9.8	196	12.3	208	10.7	893	11.1	218	10.3	241	9.9	198	13.2	182	10.9	839
	no	18	330	21.5	437	22.4	447	26.2	474	22	1,688	19.2	419	22.7	553	25.4	507	23.4	396	22.6	1,875	21	412	24.7	580	23.5	470	22	304	22.9	1,766
	yes	41.3	755	45.6	925	48.8	973	44.9	814	45.2	3,467	41	896	44.3	1,081	46	920	45	761	44	3,658	43.2	847	43.2	1,014	46.8	937	44.7	619	44.4	3,417
	YES!	31	567	24.5	498	18.8	374	18.7	338	23.2	1,777	28	611	23.6	576	18.8	375	19.3	326	22.7	1,888	24.7	484	21.8	511	19.9	399	20.2	279	21.7	1,673
If I had a personal problem, I could ask my mom or dad for help	NO!	4.2	83	6.1	127	7.2	144	7	127	6.1	481	5.4	128	6.7	165	8.4	169	8.6	146	7.1	608	5.1	106	7.4	176	8.2	165	9.8	135	7.4	582
	no	5.7	112	9.8	204	11.9	238	11	200	9.6	754	6.4	152	10.9	270	13.4	271	13.3	224	10.7	917	8.6	179	12.3	292	12.5	252	14.2	196	11.7	919
	yes	27.5	544	37.4	777	44.6	895	47.2	856	39	3,072	29.2	692	35.5	879	42.6	859	43.5	735	37	3,165	33.8	704	39.8	945	44.8	902	41.5	574	39.8	3,125
	YES!	62.7	1,242	46.7	969	36.3	729	34.8	631	45.3	3,571	59	1,399	47	1,165	35.6	719	34.6	584	45.2	3,867	52.5	1,093	40.4	959	34.5	694	34.6	479	41.1	3,225
My parents give me lots of chances to do fun things with them	NO!	3	60	3.5	73	5.1	103	6.7	122	4.5	358	4.1	96	4.7	116	5.5	112	8	134	5.4	458	3	63	3.9	93	5.3	106	7.3	100	4.6	362
	no	9.2	182	12	250	16.2	325	17.9	324	13.7	1,081	8.8	207	11.8	292	14.7	296	16.3	274	12.5	1,069	9.1	189	11.6	274	14	281	15.7	216	12.3	960
	yes	32.6	645	37.4	777	45	901	46.3	839	40.1	3,162	34.2	805	37.4	924	44.5	898	45	758	39.7	3,385	36.7	758	42.2	1,000	46	925	45.5	627	42.3	3,310
	YES!	55.2	1,092	47.1	980	33.7	675	29.1	528	41.6	3,275	53	1,248	46	1,136	35.3	713	30.8	518	42.4	3,615	51.1	1,057	42.3	1,003	34.7	697	31.6	436	40.8	3,193

Family Domain Protective Factor: Rewards for Prosocial Involvement

Question	Response	County 2017										County 2019										County 2021									
		6th		8th		10th		12th		Total		6th		8th		10th		12th		Total		6th		8th		10th		12th		Total	
		%	n	%	n	%	n	%	n	%	n	%	n	%	n	%	n	%	n	%	n	%	n	%	n	%	n	%	n	%	n
My parents notice when I am doing a good job and let me know about it	Never or Almost Never	4.6	91	6.6	138	9.3	188	10.2	184	7.6	601	5.7	137	7.9	197	9.7	197	11.8	198	8.5	729	5.4	114	7.7	184	9.6	194	11.9	164	8.3	656
	Sometimes	18.8	374	22.9	476	27.9	562	31.2	565	25.1	1,977	20.3	484	24.6	611	31.7	642	30.7	515	26.3	2,252	20.9	443	28.2	671	30.7	623	31.8	440	27.5	2,177
	Often	31.5	626	33.9	706	35.1	705	31.4	569	33	2,606	30.6	731	31.8	790	32.4	656	33.3	559	31.9	2,736	31	658	32.2	766	35.4	718	31	429	32.5	2,571
	All the time	45.1	896	36.5	760	27.6	556	27.2	493	34.3	2,705	43.3	1,034	35.6	885	26.1	528	24.3	408	33.3	2,855	42.8	909	31.9	758	24.3	494	25.3	350	31.7	2,511
How often do your parents tell you they're proud of you for something you've done?	Never or Almost Never	4.7	93	6.8	142	10.5	211	11.3	204	8.3	650	5.3	127	8.7	216	11.4	230	13.2	222	9.3	795	6.3	133	9.9	235	12.1	244	15.4	213	10.4	825
	Sometimes	15.6	310	23.3	483	26.5	530	30.4	550	23.8	1,873	18.3	435	24.1	599	30.7	617	28.7	484	25	2,135	20.2	429	28.3	671	30.7	621	30.3	419	27.1	2,140
	Often	31.2	618	32.1	666	33.9	679	31	562	32.1	2,525	31.4	746	32.4	805	31.4	631	33	557	32	2,739	32.2	684	32	760	33.5	678	28.7	397	31.9	2,519
	All the time	48.5	961	37.8	785	29.1	582	27.3	494	35.9	2,822	45	1,069	34.7	862	26.5	532	25.1	423	33.7	2,886	41.4	881	29.9	709	23.8	481	25.5	352	30.6	2,423
Do you enjoy spending time with your mother?	NO!	1.7	33	2.7	55	5	99	4.9	88	3.5	275	1.6	39	2.8	69	4.2	85	6.8	115	3.6	308	1.4	29	2.6	61	4.4	87	4.8	65	3.1	242
	no	2.6	51	4.3	89	5.7	113	7.2	130	4.9	383	2.5	60	4.1	101	5.6	112	6.1	103	4.4	376	2.7	57	4.2	98	5.5	109	6.3	85	4.5	349
	yes	16.8	332	30.1	622	40.8	817	43.1	779	32.5	2,550	21	499	29.8	738	38.7	777	40.6	682	31.6	2,696	24	504	33.6	790	41	817	44.2	601	34.7	2,712
	YES!	78.9	1,555	62.9	1,301	48.6	971	44.8	809	59.1	4,636	74.8	1,774	63.3	1,569	51.5	1,033	46.4	780	60.4	5,156	71.9	1,511	59.6	1,402	49.2	982	44.8	609	57.7	4,504
Do you enjoy spending time with your father?	NO!	4.3	83	7	143	8.4	166	10	179	7.4	571	5.3	124	7.5	183	9.1	180	9.8	163	7.7	650	5.8	120	6.7	157	8.2	162	9.8	132	7.4	571
	no	3.5	68	6.5	133	7.6	150	7.8	139	6.3	490	3.1	73	6.3	155	8.3	165	9.8	163	6.6	556	3.8	78	6.9	160	8.7	172	9.9	134	7	544
	yes	16.9	329	28	571	39.1	772	42	748	31.3	2,420	21.1	495	28.1	688	38.3	759	39.6	659	30.8	2,601	23	476	32.9	766	40.2	797	42.2	570	33.7	2,609
	YES!	75.3	1,465	58.4	1,190	44.9	887	40.2	717	55	4,259	70.5	1,654	58.1	1,424	44.4	880	40.8	679	54.9	4,637	67.5	1,399	53.4	1,243	43	853	38.2	516	51.9	4,011

Peer-Individual Risk Factor: Attitudes Favorable Toward Antisocial Behavior and Drug Use

Question	Response	County 2017										County 2019										County 2021									
		6th		8th		10th		12th		Total		6th		8th		10th		12th		Total		6th		8th		10th		12th		Total	
		%	n	%	n	%	n	%	n	%	n	%	n	%	n	%	n	%	n	%	n	%	n	%	n	%	n	%	n	%	n
How wrong do you think it is for someone your age to stay away from school all day when their parents think they are at school?	Not Wrong at All	2.7	53	2.2	45	4	80	6.1	109	3.7	287	2.1	49	2.5	61	4.4	88	6.8	113	3.7	311	2.8	58	3.8	90	5.1	100	6.5	87	4.4	335
	A Little Bit Wrong	3.1	60	10.5	217	15.3	305	22.7	409	12.7	991	4.8	111	13.1	323	19.6	391	22.5	376	14.2	1,201	7.1	145	13.5	316	19	375	24.6	330	15.1	1,166
	Wrong	19.8	388	31.4	648	35.1	699	38.6	695	31.1	2,430	22.6	518	31.7	783	39.2	782	36.7	615	32	2,698	26.7	546	35.6	833	38.8	764	35.8	480	34.1	2,623
	Very wrong	74.4	1,458	55.9	1,154	45.6	907	32.6	587	52.5	4,106	70.4	1,613	52.7	1,301	36.8	735	34.1	570	50.1	4,219	63.4	1,298	47.1	1,101	37.1	732	33.2	445	46.4	3,576
How wrong do you think it is for someone your age to take a handgun to school?	Not Wrong at All	2	39	1.2	24	2	40	2.7	49	1.9	152	1.4	33	1.2	29	1.8	35	3.5	58	1.8	155	2.3	48	2.4	56	2.3	46	3.5	47	2.6	197
	A Little Bit Wrong	0.5	10	0.9	19	1.2	23	0.8	14	0.8	66	0.7	17	0.9	23	1.3	25	1.2	20	1	85	0.9	18	1.1	25	1	20	1.5	20	1.1	83
	Wrong	2.3	46	4.7	96	5	100	5.6	101	4.4	343	2.6	59	4.2	103	4.6	91	4	67	3.8	320	3.6	74	5.3	124	6.3	124	6.2	83	5.2	405
	Very wrong	95.2	1,866	93.3	1,922	91.8	1,824	90.9	1,634	92.8	7,246	95.2	2,185	93.7	2,314	92.4	1,848	91.3	1,531	93.4	7,878	93.2	1,909	91.3	2,141	90.4	1,785	88.9	1,196	91.1	7,031
How wrong do you think it is for someone your age to steal anything worth more than \$5?	Not Wrong at All	2.3	44	2	42	3	59	3.3	60	2.6	205	2.1	49	2.6	64	3.1	61	5	84	3.1	258	2.8	57	3.4	79	4.4	88	4.6	62	3.7	286
	A Little Bit Wrong	4.1	80	9.1	187	10	198	8.4	151	7.9	616	4.7	108	8.7	215	12.6	252	10.9	182	9	757	6.2	127	12.6	295	16.6	328	15	201	12.3	951
	Wrong	20.4	399	28.1	578	32.5	645	30.4	546	27.8	2,168	23.4	535	31.2	772	34	677	31.5	526	29.8	2,510	25.9	530	33.2	779	34.9	690	34.6	463	31.9	2,462
	Very wrong	73.2	1,429	60.7	1,249	54.6	1,083	57.8	1,038	61.6	4,799	69.7	1,594	57.5	1,421	50.4	1,004	52.5	876	58.1	4,895	65.1	1,329	50.8	1,192	44.1	872	45.8	614	52	4,007
How wrong do you think it is for someone your age to pick a fight with someone?	Not Wrong at All	3.3	64	5.2	108	5.4	107	5.7	103	4.9	382	3	68	5.1	126	6	120	6.4	107	5	421	4.4	89	6.5	151	6.3	124	6.6	88	5.9	452
	A Little Bit Wrong	10.4	204	19.1	394	21.5	427	20.6	369	17.9	1,394	11.3	259	19.5	481	23.1	460	20.7	347	18.4	1,547	12.1	247	21.2	497	24.3	480	21.1	284	19.6	1,508
	Wrong	28.6	559	33.6	693	35.7	710	34.6	620	33.1	2,582	29.9	683	35.2	868	38.5	767	35	587	34.5	2,905	32.4	661	34.3	802	35.8	708	37.2	500	34.7	2,671
	Very wrong	57.7	1,129	42	866	37.4	743	39.1	702	44.1	3,440	55.8	1,277	40.2	993	32.4	647	37.9	634	42.2	3,551	51.2	1,044	38	890	33.6	664	35.1	471	39.9	3,069
How wrong do you think it is for someone your age to attack someone with the idea of seriously hurting them?	Not Wrong at All	2.3	45	2.1	43	2.3	45	3.1	55	2.4	188	2	45	2.1	51	2.4	48	4.2	70	2.5	214	2.6	52	3.4	79	3.5	68	3.7	50	3.2	249
	A Little Bit Wrong	1.7	33	4	82	5.1	102	5.4	97	4	314	1.8	42	4.8	119	6.7	134	4.4	73	4.4	368	2.8	56	4.9	114	5.6	110	6	80	4.7	360
	Wrong	8.8	173	16.9	348	20.2	400	21.9	393	16.8	1,314	9.1	207	15.4	380	22	439	18.7	312	15.9	1,338	11.9	242	18.6	436	23.5	462	20.5	275	18.4	1,415
	Very wrong	87.2	1,709	77.1	1,589	72.4	1,438	69.7	1,251	76.7	5,987	87.1	1,990	77.7	1,916	68.9	1,373	72.8	1,215	77.2	6,494	82.8	1,684	73.1	1,713	67.5	1,328	69.9	939	73.7	5,664
How wrong do you think it is for someone your age to drink beer, wine, or hard liquor (for example, vodka, whiskey, gin, or rum) regularly?	Not Wrong at All	2.1	42	2.1	43	5.4	107	8.4	151	4.4	343	1.8	40	2.3	56	4.5	89	7.7	129	3.7	314	2.4	48	2.8	66	5.2	103	6.6	89	4	306
	A Little Bit Wrong	2	39	6.1	125	12.8	255	18.4	331	9.6	750	2.3	53	6.1	150	14.9	297	16.7	278	9.3	778	2.6	52	5.4	126	12.5	247	18	241	8.7	666
	Wrong	7.8	153	16.1	331	26.3	524	32	575	20.3	1,583	7.1	162	16.6	409	28.8	574	30.5	508	19.7	1,653	9.5	193	18.2	426	27.2	535	29.4	394	20.1	1,548
	Very wrong	88.1	1,726	75.7	1,553	55.5	1,105	41.2	741	65.7	5,125	88.8	2,019	75.1	1,851	51.8	1,032	45.1	753	67.3	5,655	85.6	1,745	73.6	1,726	55.1	1,084	46	617	67.2	5,172
How wrong do you think it is for someone your age to smoke cigarettes?	Not Wrong at All	2	39	2	40	4.3	85	7.1	127	3.7	291	1.8	41	2	50	2.6	51	6.7	112	3	254	2.4	49	2.7	63	4.2	82	5.3	71	3.4	265
	A Little Bit Wrong	1.4	27	4.5	92	7.4	147	12.3	221	6.3	487	1.7	38	4.2	104	8.1	161	10.9	183	5.8	486	2.3	47	4.2	99	7.6	149	11.1	149	5.8	444
	Wrong	8.7	169	14.5	297	21.1	420	24.9	447	17.1	1,333	9.1	208	15.4	379	22.2	440	23	385	16.8	1,412	10.6	216	17.7	416	24.9	490	26.8	359	19.3	1,481
	Very wrong	88	1,717	79.1	1,620	67.2	1,334	55.6	997	72.9	5,668	87.4	1,990	78.3	1,927	67.2	1,334	59.4	994	74.4	6,245	84.7	1,722	75.4	1,768	63.4	1,249	56.8	761	71.5	5,500
How wrong do you think it is for someone your age to use LSD, cocaine, amphetamines or another illegal drug?	Not Wrong at All	1.8	34	1.4	29	2.7	53	4.1	73	2.4	189	1.9	42	2	48	2.6	52	5.3	89	2.8	231	2.2	44	2.3	54	3.3	66	4.5	60	2.9	224
	A Little Bit Wrong	0.4	7	1.5	31	3.9	78	6.9	124	3.1	240	0.4	10	2.2	54	5.4	107	7.2	120	3.5	291	0.5	10	2.1	49	4.8	94	5.9	79	3	232
	Wrong	3.1	59	7.3	150	12.1	241	15.7	281	9.4	731	3.5	78	8.9	219	15.4	306	15.2	253	10.2	856	4.9	99	9.4	221	15.5	306	18.9	254	11.5	880
	Very wrong	94.8	1,832	89.8	1,840	81.3	1,621	73.4	1,316	85.1	6,609	94.2	2,126	86.9	2,134	76.6	1,526	72.3	1,206	83.5	6,992	92.4	1,865	86.2	2,020	76.4	1,505	70.7	948	82.6	6,338

Peer-Individual Risk Factor: Attitudes Favorable Toward Antisocial Behavior and Drug Use (continued)

Question	Response	County 2017										County 2019										County 2021									
		6th		8th		10th		12th		Total		6th		8th		10th		12th		Total		6th		8th		10th		12th		Total	
		%	n	%	n	%	n	%	n	%	n	%	n	%	n	%	n	%	n	%	n	%	n	%	n	%	n	%	n	%	n
How wrong do you think it is for someone your age to use marijuana?	Not Wrong at All	2.3	45	5	102	16.1	320	25.5	457	11.9	924	2	45	5.9	144	16.5	328	26.9	448	11.5	965	2.7	55	4.7	110	13.7	269	22.1	295	9.5	729
	A Little Bit Wrong	1	20	7	144	18.1	360	22.9	411	12	935	2.1	46	8	198	19.7	392	24.1	401	12.4	1,037	1.8	37	7.7	180	17.6	346	23.8	318	11.5	881
	Wrong	5.2	101	13	268	17.5	348	18.2	326	13.4	1,043	5.1	115	13.1	322	19.3	384	15.7	261	12.9	1,082	8.5	171	14.3	334	19.6	386	18.2	243	14.8	1,134
	Very wrong	91.4	1,771	75	1,542	48.4	963	33.4	600	62.7	4,876	90.8	2,036	73	1,796	44.5	884	33.4	557	63.1	5,273	87	1,753	73.3	1,715	49.1	965	36	481	64.2	4,914

Peer-Individual: Friend/Peer Perception of Use

Question	Response	County 2017										County 2019										County 2021									
		6th		8th		10th		12th		Total		6th		8th		10th		12th		Total		6th		8th		10th		12th		Total	
		%	n	%	n	%	n	%	n	%	n	%	n	%	n	%	n	%	n	%	n	%	n	%	n	%	n	%	n	%	n
How do you feel about someone your age having one or two drinks of an alcoholic beverage (beer, wine, hard liquor) nearly every day?	Strongly disapprove	83.3	1,827	67.6	1,437	50.8	1,051	42.4	805	61.8	5,120	82	2,225	69.5	1,787	49.4	1,022	45.1	789	63.9	5,823	83.3	1,909	71.5	1,817	57.7	1,246	48	723	67	5,695
	Somewhat disapprove	5.9	129	14.3	304	20.7	429	20.4	387	15.1	1,249	6.5	176	14.5	373	19.8	409	19.4	340	14.3	1,298	6.7	153	13.3	338	16.8	363	21.2	320	13.8	1,174
	Neither approve or disapprove	3.8	84	12.1	258	21.5	444	26.9	510	15.6	1,296	3.7	101	10	257	22.7	469	26.6	465	14.2	1,292	3.9	89	9.7	246	18.7	403	22.8	343	12.7	1,081
	Approve	0.4	8	1.3	27	2.5	52	5.9	112	2.4	199	0.4	11	1.2	32	3.3	69	4.3	76	2.1	188	0.4	9	1.1	28	2.4	52	3.4	51	1.6	140
	Don't know/ Can't say	6.6	145	4.7	100	4.5	93	4.4	84	5.1	422	7.4	202	4.8	124	4.8	100	4.6	80	5.6	506	5.8	132	4.4	113	4.4	95	4.6	69	4.8	409
How do you feel about someone your age smoking one or more packs of cigarettes a day?	Strongly disapprove	92.6	2,021	87.4	1,855	80.4	1,665	74	1,405	83.9	6,946	91.2	2,472	86.9	2,239	80.5	1,664	74.3	1,300	84.3	7,675	91.7	2,089	87.5	2,212	79.7	1,720	76.2	1,146	84.6	7,167
	Somewhat disapprove	2	44	5.5	116	9	186	12.2	232	7	578	2.4	64	6.1	158	9.3	193	10.7	188	6.6	603	2.9	66	5.4	137	9.2	199	9.3	140	6.4	542
	Neither approve or disapprove	1.6	35	4.5	96	7.2	150	10.2	193	5.7	474	1.8	49	3.9	101	7.1	146	10.3	180	5.2	476	1.3	29	3.7	93	7.4	159	11	165	5.3	446
	Approve	0.2	5	0.3	7	0.6	13	0.8	15	0.5	40	0.1	4	0.2	6	0.8	16	1.4	24	0.5	50	0.2	4	0.4	11	0.6	13	0.5	7	0.4	35
	Don't know/ Can't say	3.6	78	2.3	49	2.7	56	2.8	53	2.9	236	4.5	122	2.8	72	2.3	47	3.3	57	3.3	298	4	91	3	75	3.1	66	3.1	46	3.3	278
How do you feel about someone your age using marijuana once a month or more?	Strongly disapprove	89.3	1,927	74.3	1,571	46.4	959	31.8	602	61.4	5,059	87.8	2,356	71.8	1,844	42.3	874	30.3	531	61.8	5,605	88	1,969	76.1	1,922	49.1	1,058	33.3	499	64.7	5,448
	Somewhat disapprove	3.6	77	9.6	203	16.9	350	15	284	11.1	914	3.5	94	11.1	284	16	331	14.3	251	10.6	960	4.2	93	9.6	242	15.7	338	14.2	213	10.5	886
	Neither approve or disapprove	2	43	9.1	192	21.9	453	30.4	576	15.4	1,264	2.9	79	10.1	258	23.9	495	30.7	538	15.1	1,370	2.2	49	8	203	21.3	458	30.3	454	13.8	1,164
	Approve	0.5	10	3.8	80	10.7	221	19.4	367	8.2	678	0.4	12	3.6	92	14.2	293	20.5	359	8.3	756	0.6	14	2.9	72	10.2	219	18.1	271	6.8	576
	Don't know/ Can't say	4.6	100	3.2	68	4.2	86	3.4	65	3.9	319	5.3	141	3.5	89	3.6	74	4.1	71	4.1	375	5	113	3.4	85	3.8	82	4	60	4	340
How do you feel about someone your age using prescription drugs not prescribed to them?	Strongly disapprove	86	1,844	78.5	1,651	71.6	1,478	62.9	1,187	75.2	6,160	83.3	2,222	78	1,999	69.4	1,431	66.3	1,157	75.3	6,809	86.7	1,947	79.6	2,000	72.3	1,550	70.8	1,059	78.1	6,556
	Somewhat disapprove	6.8	145	12.1	254	15.1	311	18.8	355	13	1,065	7.4	198	12.2	314	15.3	315	15.7	274	12.2	1,101	6.4	143	10.8	270	14.4	308	14.6	219	11.2	940
	Neither approve or disapprove	2.1	46	5.9	125	9.4	194	13.1	247	7.5	612	3.2	85	5.9	151	11.3	233	12.7	222	7.6	691	2	45	5.3	132	9.1	196	10.5	157	6.3	530
	Approve	0.1	3	0.4	9	0.6	12	1.2	22	0.6	46	0.3	7	0.3	7	0.7	14	1.1	19	0.5	47	0.2	4	0.6	15	0.6	12	0.6	9	0.5	40
	Don't know/ Can't say	4.9	106	3	64	3.3	68	4	75	3.8	313	5.8	155	3.6	93	3.4	70	4.1	72	4.3	390	4.7	106	3.7	94	3.7	79	3.5	52	3.9	331
How wrong do your friends feel it would be for YOU to have one or two drinks of an alcoholic beverage nearly every day?	Not Wrong at All	4.4	81	5.1	104	9.7	192	14.7	262	8.4	639	5	110	5.3	129	9.7	192	14.1	233	8	664	7	139	7.1	167	9.7	191	13.6	183	8.9	680
	A Little Bit Wrong	3.9	72	9.4	191	19.5	384	26	462	14.6	1,109	3.8	85	9.4	229	19.9	395	24	395	13.3	1,104	3.8	75	9.2	216	16.9	331	21.8	293	12	915
	Wrong	12.6	230	21.6	439	26.1	516	26.6	473	21.8	1,658	14	311	21.2	517	27	536	24.8	409	21.4	1,773	12.9	257	21.5	504	26.7	524	26	350	21.4	1,635
	Very wrong	79.1	1,449	63.9	1,297	44.7	882	32.7	581	55.3	4,209	77.2	1,709	64.1	1,560	43.5	865	37.1	611	57.3	4,745	76.4	1,525	62.1	1,453	46.7	917	38.6	519	57.7	4,414

Peer-Individual: Friend/Peer Perception of Use (continued)																															
Question	Response	County 2017										County 2019										County 2021									
		6th		8th		10th		12th		Total		6th		8th		10th		12th		Total		6th		8th		10th		12th		Total	
		%	n	%	n	%	n	%	n	%	n	%	n	%	n	%	n	%	n	%	n	%	n	%	n	%	n	%	n	%	n
How wrong do your friends feel it would be for YOU to use tobacco?	Not Wrong at All	4.6	84	4.8	97	8.7	172	15.4	273	8.2	626	5	110	4.8	117	7.7	152	14.7	243	7.5	622	6.7	133	6.6	155	8.5	167	13.8	186	8.4	641
	A Little Bit Wrong	1.8	32	5.4	109	11.9	235	18.6	330	9.3	706	2.3	50	6.6	160	12.9	255	16.1	265	8.8	730	2.5	49	6.4	149	12	234	14.2	191	8.2	623
	Wrong	9.1	165	17	344	24.1	476	24	426	18.6	1,411	9.9	218	16.3	396	26.2	519	24.2	399	18.5	1,532	9.5	190	17.3	403	24.6	481	25.7	345	18.6	1,419
	Very wrong	84.6	1,541	72.9	1,476	55.3	1,091	42.1	747	63.9	4,855	82.9	1,829	72.3	1,755	53.3	1,057	45	742	65.1	5,383	81.4	1,623	69.7	1,627	55	1,076	46.3	622	64.8	4,948
How wrong do your friends feel it would be for YOU to use marijuana?	Not Wrong at All	4.3	77	6.6	133	18.1	357	30.1	534	14.6	1,101	5.3	116	8.1	197	19.7	389	30.5	504	14.7	1,206	6.5	129	8.7	202	18	352	27	363	13.7	1,046
	A Little Bit Wrong	1.4	25	7.7	154	17.6	347	22.8	406	12.3	932	1.6	35	8.3	200	19.1	377	22.3	369	11.9	981	2.1	41	6.7	157	16	313	21.4	288	10.5	799
	Wrong	7.4	133	13.5	271	17	335	18	319	14	1,058	8.2	177	14.1	342	19.2	379	16.6	275	14.3	1,173	7.7	152	16.4	381	19	372	18.1	243	15.1	1,148
	Very wrong	86.9	1,565	72.3	1,454	47.2	928	29.2	518	59.1	4,465	84.9	1,841	69.4	1,679	42.1	834	30.5	504	59.1	4,858	83.7	1,659	68.2	1,590	47	918	33.4	449	60.7	4,616
How wrong do your friends feel it would be for YOU to use prescription drugs not prescribed to you?	Not Wrong at All	4.1	75	4.1	83	5.6	111	7.4	131	5.3	400	4.9	108	4.5	109	4.7	93	7.9	130	5.3	440	6.4	127	6.1	142	6.5	127	6.6	89	6.4	485
	A Little Bit Wrong	2.2	40	4.6	93	8.9	175	13.5	239	7.2	547	2.7	60	4.8	117	10.5	208	10.5	173	6.8	558	2.7	53	5.3	123	8.7	169	9.4	126	6.2	471
	Wrong	9.4	171	15.5	313	21.6	426	23.2	411	17.4	1,321	10.9	238	16.1	391	21.8	433	20.9	346	17.1	1,408	10.2	202	16.2	376	21.3	415	22.5	302	17.1	1,295
	Very wrong	84.3	1,531	75.8	1,530	63.8	1,257	55.9	991	70.1	5,309	81.4	1,779	74.5	1,806	63	1,252	60.7	1,004	70.8	5,841	80.6	1,591	72.4	1,685	63.5	1,239	61.5	825	70.3	5,340

Peer-Individual Risk Factor: Perceived Risk of Drug Use																															
Question	Response	County 2017										County 2019										County 2021									
		6th		8th		10th		12th		Total		6th		8th		10th		12th		Total		6th		8th		10th		12th		Total	
		%	n	%	n	%	n	%	n	%	n	%	n	%	n	%	n	%	n	%	n	%	n	%	n	%	n	%	n	%	n
How much do you think people risk harming themselves if they take one or two drinks of an alcoholic beverage (beer, wine, hard liquor) nearly every day?	No risk	15.6	298	8.6	176	9	180	11.7	212	11.2	866	16.5	368	11.3	278	10	199	12.7	213	12.6	1,058	20.3	402	13.4	312	10.4	205	13.3	179	14.4	1,098
	Slight risk	14	267	18.8	384	17.4	347	22.5	407	18.1	1,405	15.7	349	17.2	423	19.5	390	18.3	307	17.6	1,469	16	318	17.9	418	20.3	399	20.8	279	18.5	1,414
	Moderate risk	23.6	451	31.6	647	34.2	682	33.6	608	30.8	2,388	24.9	556	30.8	760	34	679	32.6	547	30.4	2,542	25.3	502	30.8	720	31.9	627	30.2	405	29.6	2,254
	Great risk	46.8	895	41	838	39.3	784	32.1	581	39.9	3,098	42.9	957	40.7	1,004	36.4	727	36.4	611	39.4	3,299	38.4	762	37.9	885	37.3	733	35.7	480	37.5	2,860
How much do you think people risk harming themselves if they take five or more drinks of an alcoholic beverage (beer, wine, hard liquor) once or twice a week?	No risk	14.6	279	7.6	154	6.7	134	9.7	175	9.6	742	15	333	10	245	8.8	175	10.3	172	11.1	925	19.2	379	12.2	284	8.9	175	11.6	155	13.1	993
	Slight risk	10.4	199	13.5	274	14.4	287	20.4	368	14.6	1,128	11.1	246	12.9	317	15.7	311	18.4	308	14.2	1,182	10.9	216	13	302	16.1	315	16.1	216	13.8	1,049
	Moderate risk	24.8	473	32.3	656	36.4	727	34.7	627	32.1	2,483	25.9	575	30.2	740	35.9	710	33.9	566	31.2	2,591	25.6	506	30.9	718	33.9	665	36.2	484	31.2	2,373
	Great risk	50.1	954	46.6	945	42.5	848	35.2	635	43.7	3,382	47.9	1,062	46.9	1,148	39.5	782	37.4	625	43.5	3,617	44.2	873	43.9	1,019	41.1	805	36.1	483	41.9	3,180
How much do you think people risk harming themselves if they smoke one or more packs of cigarettes per day?	No risk	14.5	276	7.7	157	6.6	131	7.9	142	9.1	706	14.5	323	9.1	224	7.3	146	9.6	160	10.2	853	17.8	350	11.2	261	7.8	154	10	134	11.8	899
	Slight risk	5.2	99	6.7	136	9.2	184	9.7	175	7.7	594	5.4	120	6.4	156	8.1	160	9.5	158	7.1	594	5.7	112	7.7	180	7.5	147	8.3	111	7.2	550
	Moderate risk	14.2	271	16.5	336	17.2	343	19.7	356	16.9	1,306	14.1	313	17.4	427	17.5	347	17.2	287	16.5	1,374	15.6	307	17.6	409	18.6	365	20.1	269	17.8	1,350
	Great risk	66.1	1,257	69.2	1,410	66.9	1,332	62.7	1,133	66.3	5,132	65.9	1,464	67.1	1,648	67.1	1,334	63.8	1,066	66.1	5,512	61	1,201	63.4	1,473	66.1	1,296	61.6	823	63.1	4,793
How much do you think people risk harming themselves if they try marijuana once or twice?	No risk	16.8	312	18.9	383	34.4	687	45.6	821	28.7	2,203	18.6	404	20.2	492	35	695	48.2	805	29	2,396	22.2	431	22	508	33.8	662	44.2	591	29	2,192
	Slight risk	18.2	339	25.2	511	29.4	586	27.9	502	25.2	1,938	18	392	26.4	643	28.8	572	25	418	24.5	2,025	21.4	415	27.2	630	27.6	541	26.3	352	25.7	1,938
	Moderate risk	20.4	379	20.3	412	16.9	337	12.7	228	17.6	1,356	23	500	22.1	538	16.7	332	11.5	192	18.9	1,562	21.3	413	21.1	488	17.3	339	13.5	180	18.8	1,420
	Great risk	44.6	830	35.6	722	19.3	385	13.9	250	28.5	2,187	40.3	876	31.4	764	19.4	384	15.3	255	27.6	2,279	35.2	684	29.7	687	21.3	418	15.9	213	26.5	2,002

Peer-Individual Risk Factor: Perceived Risk of Drug Use (continued)

Question	Response	County 2017										County 2019										County 2021									
		6th		8th		10th		12th		Total		6th		8th		10th		12th		Total		6th		8th		10th		12th		Total	
		%	n	%	n	%	n	%	n	%	n	%	n	%	n	%	n	%	n	%	n	%	n	%	n	%	n	%	n	%	n
How much do you think people risk harming themselves if they use marijuana once or twice a week?	No risk	15.1	282	12.4	252	21.1	418	30.6	548	19.6	1,500	16	349	14.3	348	22.4	444	30.3	505	19.9	1,646	19.7	382	15.5	358	20	392	27.2	362	19.8	1,494
	Slight risk	6.4	119	13	265	21.5	426	25.9	464	16.6	1,274	8.3	181	13.4	327	23.6	469	28	466	17.5	1,443	8.2	159	14.8	342	23.2	454	28.8	384	17.8	1,339
	Moderate risk	20.2	376	26.6	540	27	535	23.3	417	24.4	1,868	21.9	476	27.8	676	25.8	513	20.4	340	24.3	2,005	24.8	480	27.7	639	27.9	546	23.3	311	26.2	1,976
	Great risk	58.3	1,088	48	975	30.4	602	20.1	360	39.5	3,025	53.7	1,169	44.5	1,084	28.2	559	21.3	355	38.3	3,167	47.3	916	42.1	972	28.9	567	20.7	276	36.2	2,731
How much do you think people risk harming themselves if they use marijuana regularly?	No risk	14.2	265	10.5	213	16.1	319	22.6	406	15.7	1,203	14.9	323	11.7	283	17	338	22.4	372	16	1,316	18.5	357	13.6	315	14.9	292	19.9	265	16.3	1,229
	Slight risk	2.3	43	5.5	112	13.6	270	18.9	340	10	765	3	65	6.6	160	15.2	302	21.9	363	10.8	890	2.8	55	5.9	137	14	274	19.3	257	9.6	723
	Moderate risk	6.9	128	12.8	260	20.2	401	23.3	420	15.7	1,209	7.5	163	14	341	21.7	431	22.8	379	15.9	1,314	9.1	176	16.2	374	23	451	25.7	342	17.8	1,343
	Great risk	76.6	1,430	71.2	1,443	50.1	994	35.2	633	58.6	4,500	74.6	1,616	67.7	1,645	46	914	32.9	546	57.3	4,721	69.5	1,342	64.3	1,486	48.1	942	35.2	469	56.3	4,239
How much do you think people risk harming themselves if they use prescription drugs that are not prescribed to them?	No risk	13.4	252	6.5	132	5.2	102	5.9	106	7.7	592	14.2	312	8.1	196	6.1	120	7.5	125	9.1	753	17.7	346	10.5	242	6.4	126	8.5	114	11	828
	Slight risk	5.6	106	7.5	153	7.7	153	9.5	170	7.6	582	6.6	146	7.4	179	6.9	136	6.8	114	6.9	575	4.5	88	6.5	149	6.7	132	6.4	85	6	454
	Moderate risk	21	394	24	487	23.8	471	26.7	479	23.8	1,831	20.7	456	23.3	567	24.6	488	23.6	393	23	1,904	18.7	366	23.1	533	23.9	468	21.9	293	22	1,660
	Great risk	60	1,127	62	1,258	63.3	1,254	57.9	1,040	60.9	4,679	58.4	1,285	61.3	1,491	62.5	1,238	62.1	1,035	61	5,049	59	1,153	60	1,384	63	1,236	63.2	844	61.1	4,617

Peer-Individual Risk Factor: Rebelliousness

Question	Response	County 2017										County 2019										County 2021									
		6th		8th		10th		12th		Total		6th		8th		10th		12th		Total		6th		8th		10th		12th		Total	
		%	n	%	n	%	n	%	n	%	n	%	n	%	n	%	n	%	n	%	n	%	n	%	n	%	n	%	n	%	n
I like to see how much I can get away with.	Very false	75	1,472	55.7	1,151	45.9	928	40.2	734	54.4	4,285	75.9	1,770	57.2	1,429	44.4	896	45.3	767	57	4,862	72.4	1,500	57.9	1,373	49	980	47.6	648	57.7	4,501
	Somewhat false	16.8	330	24.4	503	28.9	583	26.8	489	24.2	1,905	15.7	367	26.7	667	28.3	571	25.7	435	23.9	2,040	18.3	379	25.1	596	27.3	546	25.7	350	24	1,871
	Somewhat true	6.9	135	16	331	21.1	427	27	494	17.6	1,387	6.9	160	12.7	317	22.7	458	23.7	401	15.6	1,336	7.4	154	13.9	329	18.9	377	20.9	284	14.7	1,144
	Very true	1.3	26	3.9	80	4.1	82	6	110	3.8	298	1.5	34	3.4	84	4.6	92	5.3	89	3.5	299	1.9	39	3.1	74	4.8	96	5.7	78	3.7	287
I ignore the rules that get in my way.	Very false	77.3	1,547	60.7	1,258	54.2	1,096	45.5	831	59.7	4,732	77.8	1,829	62.2	1,551	51.3	1,031	52.9	894	62.1	5,305	75.8	1,576	63.9	1,516	55.4	1,105	51.6	700	62.8	4,897
	Somewhat false	15.7	315	25	518	27.2	550	32.3	590	24.9	1,973	16	376	24.9	622	30.2	608	25.6	433	23.9	2,039	17.6	365	24	569	25.9	517	27.9	378	23.4	1,829
	Somewhat true	5.9	119	12	249	15.7	317	17.9	327	12.8	1,012	4.7	110	10.9	273	15	302	17.6	297	11.5	982	5.2	109	10.3	245	15.4	307	16.4	223	11.3	884
	Very true	1	20	2.2	46	2.9	59	4.4	80	2.6	205	1.5	35	2	49	3.5	70	3.8	65	2.6	219	1.4	29	1.8	42	3.3	65	4.1	55	2.4	191
I do the opposite of what people tell me, just to get them mad.	Very false	77.3	1,540	65.8	1,367	62.8	1,267	63.6	1,162	67.4	5,336	76.5	1,803	65.9	1,641	61.9	1,243	67.9	1,143	68.3	5,830	75	1,555	67	1,587	61.7	1,230	64.9	877	67.4	5,249
	Somewhat false	15.7	312	22.2	461	24.4	493	22.6	412	21.2	1,678	16.2	383	22.7	565	24	482	19.1	321	20.5	1,751	17.5	362	20.9	495	24.5	489	23	311	21.3	1,657
	Somewhat true	6.2	123	9.8	204	10.5	213	11.8	215	9.5	755	5.5	129	9.8	243	11.9	238	10.2	171	9.1	781	5.5	115	9.7	230	10.6	211	10.1	136	8.9	692
	Very true	0.9	18	2.2	45	2.3	46	2.1	38	1.9	147	1.8	42	1.6	41	2.2	44	2.9	48	2	175	2	41	2.4	58	3.1	62	2.1	28	2.4	189

Peer-Individual Risk Factor: Depressive Symptoms

Question	Response	County 2017										County 2019										County 2021									
		6th		8th		10th		12th		Total		6th		8th		10th		12th		Total		6th		8th		10th		12th		Total	
		%	n	%	n	%	n	%	n	%	n	%	n	%	n	%	n	%	n	%	n	%	n	%	n	%	n	%	n	%	n
In the past 12 months, have you felt depressed or sad MOST days, even if you felt OK sometimes?	NO!	39.9	799	38.8	808	31.3	632	29.5	538	35.1	2,777	42.7	1,008	40.1	997	28.8	579	30.3	513	36.2	3,097	41.2	851	35.7	839	31.8	632	29.7	402	35.1	2,724
	no	26.8	537	26	540	28.2	568	28.6	521	27.3	2,166	24.3	572	25.5	634	26.6	534	26.3	445	25.6	2,185	23.2	480	25.8	606	26	517	27.5	373	25.5	1,976
	yes	24	481	21.4	446	25.9	523	25.9	472	24.3	1,922	22.2	523	20	497	26.5	532	26.1	442	23.3	1,994	25	516	25.6	603	25.5	506	26.3	356	25.5	1,981
	YES!	9.2	184	13.8	286	14.6	294	16.1	293	13.3	1,057	10.8	255	14.5	360	18.1	363	17.2	291	14.9	1,269	10.7	221	13	305	16.6	330	16.5	224	13.9	1,080
Sometimes I think that life is not worth it.	NO!	64	1,277	56.6	1,170	46.5	937	43.6	796	52.9	4,180	61.8	1,453	56.1	1,396	44.9	898	45.6	769	53	4,516	59.1	1,219	49	1,152	43.2	857	41.8	565	48.9	3,793
	no	18.4	368	20.8	431	24.6	496	27.7	505	22.8	1,800	18.4	432	19.8	493	23.8	477	25.2	425	21.4	1,827	19.8	408	23.4	549	25.1	498	25.3	342	23.2	1,797
	yes	12.3	245	14.6	302	19.4	390	19.1	348	16.3	1,285	13.9	326	15.6	388	19.4	389	20.6	348	17	1,451	15.1	312	19.1	450	20.9	415	22.6	306	19.1	1,483
	YES!	5.3	105	8	165	9.5	192	9.7	177	8.1	639	6	140	8.5	212	11.8	237	8.5	144	8.6	733	6	124	8.5	200	10.7	212	10.3	140	8.7	676
At times, I think I am no good at all.	NO!	47.7	950	42.1	869	37.9	761	34.5	629	40.7	3,209	47	1,105	45.3	1,126	33.9	680	36.2	610	41.3	3,521	44.5	917	40	941	34.9	688	33.7	454	38.8	3,000
	no	22.4	447	24.8	512	22.3	447	25.8	470	23.8	1,876	22	518	20.4	507	23.1	463	22.5	379	21.9	1,867	20.5	422	23.3	548	24.1	474	23.5	316	22.8	1,760
	yes	21.8	434	21.4	441	28	562	27	493	24.5	1,930	21.9	515	22.2	552	27.8	558	28.5	481	24.7	2,106	26	535	25.6	603	27.2	535	30.1	406	26.9	2,079
	YES!	8.1	161	11.7	241	11.8	237	12.7	231	11	870	9.1	215	12.1	301	15.1	303	12.9	217	12.1	1,036	9.1	187	11	259	13.9	273	12.7	171	11.5	890
All in all, I am inclined to think that I am a failure.	NO!	61.7	1,211	52.6	1,084	45.6	915	42.9	782	50.8	3,992	58.8	1,365	53.8	1,337	40.6	811	43.2	730	50	4,243	55.3	1,126	48.5	1,139	41.2	809	39.9	538	46.9	3,612
	no	21.8	428	26.1	537	29.2	586	32	583	27.2	2,134	22.9	531	23.2	576	30	600	29.4	497	26	2,204	24.8	505	26.7	627	29.9	588	30.6	413	27.7	2,133
	yes	11.2	219	13	268	15.9	318	16.2	295	14	1,100	11.7	271	13.8	343	17.6	351	16.9	285	14.7	1,250	14	286	16.1	378	17.2	338	20.2	273	16.6	1,275
	YES!	5.4	106	8.3	170	9.3	187	8.9	162	8	625	6.6	153	9.2	229	11.8	236	10.5	177	9.4	795	5.9	121	8.7	205	11.7	230	9.3	126	8.9	682

Peer-Individual Risk Factor: Sensation Seeking

Question	Response	County 2017										County 2019										County 2021									
		6th		8th		10th		12th		Total		6th		8th		10th		12th		Total		6th		8th		10th		12th		Total	
		%	n	%	n	%	n	%	n	%	n	%	n	%	n	%	n	%	n	%	n	%	n	%	n	%	n	%	n	%	n
How many times have you done what feels good no matter what?	Never	62.8	1,059	60.9	1,148	50.1	966	40.5	713	53.5	3,886	61.1	1,198	59.9	1,398	48.8	933	43	703	54	4,232	56.2	988	55.5	1,226	49.1	930	41.2	534	51.4	3,678
	I've done it, but not in the past year	14.9	251	12.2	230	14.5	279	13.5	238	13.7	998	14.9	293	14.1	329	14.3	274	13.9	227	14.3	1,123	13.6	239	13.4	297	13.6	258	13.3	173	13.5	967
	Less than once a month	4.9	82	9.1	172	11.8	228	14.1	248	10.1	730	6.7	131	8.7	203	12.6	241	13.1	214	10.1	789	7.4	130	9.6	211	12.6	238	15.9	206	11	785
	About once a month	2.9	49	4.5	85	8.6	166	9.8	172	6.5	472	4.2	82	5.3	123	8.5	162	10.4	170	6.8	537	4.9	86	6.1	135	7.1	135	10.8	140	6.9	496
	2 or 3 times a month	4.2	70	5	95	7.4	143	10.3	182	6.8	490	5	99	4.4	102	7.4	142	9.4	154	6.3	497	6.9	121	7.5	166	7.9	149	8.4	109	7.6	545
	Once a week or more	10.4	175	8.2	155	7.6	147	11.7	206	9.4	683	8.1	159	7.6	178	8.3	159	10.2	166	8.4	662	11	194	7.9	174	9.7	184	10.4	135	9.6	687
How many times have you done something dangerous because someone dared you to do it?	Never	78	1,487	63.2	1,285	58.2	1,155	54.6	975	63.6	4,902	78	1,730	65.7	1,607	57.9	1,146	58.4	970	65.7	5,453	72.6	1,415	61.9	1,423	58.5	1,139	56.7	745	62.9	4,722
	I've done it, but not in the past year	14.1	269	17.6	358	19.6	389	19.9	355	17.8	1,371	14.2	315	18.8	459	19.4	383	19.9	330	17.9	1,487	17.8	347	21	482	21.7	423	23.4	307	20.8	1,559
	Less than once a month	4.5	86	9.6	195	11.7	233	13.2	235	9.7	749	3.4	75	7.4	181	12.8	253	11.6	192	8.4	701	4.9	96	9.1	210	10.5	204	10.1	133	8.6	643
	About once a month	1.4	27	4.6	93	5.4	108	7.2	128	4.6	356	2.2	48	4	99	5	98	5.1	84	4	329	2.2	43	3.8	87	4.8	94	5.2	68	3.9	292
	2 or 3 times a month	1.2	22	3	61	3.4	68	3.3	59	2.7	210	1	22	2.7	65	3.4	67	3.3	55	2.5	209	1.3	26	2.9	66	2.7	53	2.7	35	2.4	180
	Once a week or more	0.8	16	2	40	1.6	31	1.9	34	1.6	121	1.3	29	1.4	35	1.6	31	1.8	30	1.5	125	1.1	22	1.3	30	1.7	33	2	26	1.5	111
How many times have you done crazy things even if they are a little dangerous?	Never	64.6	1,215	50.8	1,025	45.5	901	40.3	719	50.4	3,860	63.3	1,393	52.4	1,276	44.6	877	44.1	733	51.8	4,279	58.1	1,126	48.7	1,115	46.2	894	44.8	586	49.8	3,721
	I've done it, but not in the past year	21.1	396	21.2	427	22.9	453	22.3	397	21.8	1,673	22.4	493	23.7	576	22.2	436	21.6	360	22.6	1,865	23.3	452	23.4	536	22.8	441	22.2	290	23	1,719
	Less than once a month	6.7	126	12.1	243	13.5	268	17.9	319	12.5	956	6	132	10.7	261	15.8	311	16.8	280	11.9	984	7.7	149	13	297	15.3	296	18	235	13.1	977
	About once a month	3.2	61	6.3	126	8.3	164	9.7	173	6.8	524	2.6	57	5.3	129	9	177	7.8	130	6	493	4.4	85	6.7	154	6.9	133	5.7	74	6	446
	2 or 3 times a month	2.7	50	4.7	94	5.8	114	6.1	108	4.8	366	2.8	61	4.6	112	5.2	102	6.3	105	4.6	380	3.3	64	4.8	110	5.4	105	6.1	80	4.8	359
	Once a week or more	1.7	32	5	101	4.1	81	3.7	66	3.7	280	2.9	63	3.2	79	3.3	64	3.3	55	3.2	261	3.2	62	3.4	79	3.4	66	3.4	44	3.4	251

Peer-Individual Risk Factor: Gang Involvement

Question	Response	County 2017										County 2019										County 2021									
		6th		8th		10th		12th		Total		6th		8th		10th		12th		Total		6th		8th		10th		12th		Total	
		%	n	%	n	%	n	%	n	%	n	%	n	%	n	%	n	%	n	%	n	%	n	%	n	%	n	%	n	%	n
Have you ever belonged to a gang?	Yes	3.5	62	5.6	113	3.7	74	3.7	65	4.1	314	3.7	81	3.7	89	3.9	77	4.4	73	3.9	320	2.5	51	2.3	54	1.9	37	2.8	38	2.4	180
	No	96.5	1,735	94.4	1,905	96.3	1,905	96.3	1,715	95.9	7,260	96.3	2,080	96.3	2,326	96.1	1,899	95.6	1,575	96.1	7,880	97.5	1,961	97.7	2,288	98.1	1,920	97.2	1,308	97.6	7,477
How old were you when you first belonged to a gang?	Never	96.3	1,722	94.3	1,889	96.7	1,901	96.6	1,708	95.9	7,220	96.2	2,066	96.2	2,317	96.6	1,898	96	1,565	96.3	7,846	97.8	1,968	97.9	2,292	98.4	1,926	97.8	1,318	98	7,504
	10 or younger	1.8	33	1.3	27	1.1	21	1.2	22	1.4	103	2	43	0.9	21	0.8	15	1.7	27	1.3	106	1.2	25	0.7	16	0.6	12	1.2	16	0.9	69
	11	1.5	26	0.6	13	0.4	7	0.3	5	0.7	51	1.6	34	0.4	9	0.3	5	0.4	7	0.7	55	0.8	17	0.3	8	0	0	0.3	4	0.4	29
	12	0.4	7	1.3	27	0.3	5	0.3	5	0.6	44	0.1	3	1.3	32	0.3	6	0.3	5	0.6	46	0.1	2	0.6	15	0.1	2	0	0	0.2	19
	13	0	0	2	41	0.5	10	0.3	5	0.7	56	0	1	1.1	27	0.6	11	0.1	2	0.5	41	0	0	0.3	7	0.4	7	0.1	2	0.2	16
	14	0	0	0.3	6	0.5	10	0.5	8	0.3	24	0	0	0.1	2	0.8	15	0.2	4	0.3	21	0	0	0.1	2	0.3	6	0.2	3	0.1	11
	15	0	0	0	1	0.5	10	0.2	3	0.2	14	0	0	0	0	0.6	12	0.6	10	0.3	22	0	0	0	0	0.2	3	0.1	2	0.1	5
	16	0	0	0	0	0.1	1	0.5	9	0.1	10	0	0	0	0	0.2	3	0.4	6	0.1	9	0	0	0	0	0.1	2	0	0	0	2
	17 or Older	0	0	0	0	0.1	1	0.2	4	0.1	5	0	0	0	0	0	0	0.3	5	0.1	5	0	0	0	0	0	0	0.1	2	0	2
In the past 12 months, how many of your best friends have been a member of a gang?	None	93	1,654	91.1	1,816	94.4	1,865	95.1	1,688	93.4	7,023	92.7	1,977	91.5	2,202	92.8	1,824	93.9	1,531	92.6	7,534	93.8	1,869	93.5	2,183	95.2	1,850	95.4	1,276	94.4	7,178
	1	3.4	60	3.8	76	2.5	50	2.4	43	3	229	3.4	73	4.3	104	4	78	2.1	34	3.6	289	2.9	57	3.8	88	2.7	53	1.9	26	2.9	224
	2	0.8	15	1.9	38	1.2	23	1.2	22	1.3	98	1.5	32	1.9	45	1.4	28	0.9	14	1.5	119	0.9	18	0.9	21	0.8	16	1.1	15	0.9	70
	3	0.6	11	0.9	17	0.7	13	0.2	3	0.6	44	0.8	16	0.7	16	0.5	10	0.6	10	0.6	52	0.7	14	0.8	18	0.2	4	0.3	4	0.5	40
	4	2.1	38	2.4	47	1.2	24	1.1	19	1.7	128	1.6	35	1.7	40	1.3	26	2.5	41	1.7	142	1.7	34	1	24	1.1	21	1.2	16	1.2	95
If you have ever belonged to a gang, did that gang have a name?	Yes	2.7	49	5.1	102	3.4	66	2.8	50	3.6	267	2.8	60	3.2	76	3.4	66	4.1	66	3.3	268	1.4	28	1.8	41	1.5	30	2	27	1.6	126
	No	5.2	92	3.8	77	4.8	94	10.1	178	5.9	441	5.4	117	5.8	138	6.9	136	8.8	143	6.6	534	0.8	16	0.3	7	0.3	5	0.6	8	0.5	36
	I have never belonged to a gang	92.1	1,643	91.1	1,824	91.8	1,794	87.1	1,536	90.6	6,797	91.8	1,976	91.1	2,185	89.7	1,762	87.1	1,414	90.1	7,337	97.8	1,967	97.9	2,293	98.2	1,923	97.4	1,312	97.9	7,495

Peer-Individual Risk Factor: Rewards for Antisocial Behavior

Question	Response	County 2017										County 2019										County 2021									
		6th		8th		10th		12th		Total		6th		8th		10th		12th		Total		6th		8th		10th		12th		Total	
		%	n	%	n	%	n	%	n	%	n	%	n	%	n	%	n	%	n	%	n	%	n	%	n	%	n	%	n	%	n
What are the chances you would be seen as cool if you:																															
carried a handgun?	No or very little chance	87.3	1,654	84.5	1,727	85.1	1,689	85.6	1,534	85.6	6,604	88.3	1,954	86.7	2,129	86.1	1,720	91.1	1,524	87.8	7,327	87.6	1,721	84.1	1,958	84.3	1,655	85.2	1,131	85.3	6,465
	Little chance	6.6	125	8.5	173	9.5	188	8.6	155	8.3	641	6.1	134	7.6	186	7.1	142	4.5	75	6.4	537	6.2	121	8.4	195	9	177	7.7	102	7.8	595
	Some chance	3.3	63	4.1	83	3.5	70	3.2	57	3.5	273	2.2	49	2.7	67	3.7	73	1.9	32	2.6	221	3.2	62	4.5	105	3.3	65	4	53	3.8	285
	Pretty good chance	1.2	23	2	41	1.1	21	1.3	24	1.4	109	1.5	33	1.8	45	1.7	34	1.4	23	1.6	135	1.8	35	1.9	44	1.9	38	1.4	18	1.8	135
	Very good chance	1.6	30	1	20	0.9	17	1.3	23	1.2	90	2	44	1.2	30	1.5	29	1.1	18	1.5	121	1.3	25	1.1	25	1.4	28	1.7	23	1.3	101
What are the chances you would be seen as cool if you:																															
began drinking alcoholic beverages regularly, that is, at least once or twice a month?	No or very little chance	89.2	1,679	77.1	1,569	57.5	1,141	52	930	69.2	5,319	88.7	1,952	79.4	1,951	59.4	1,183	61.1	1,017	73.4	6,103	88.2	1,723	78.1	1,810	67.4	1,319	63.7	838	75.4	5,690
	Little chance	5.3	100	12.4	253	17.3	344	17.6	314	13.2	1,011	5.5	122	11.5	283	20.3	405	15.2	253	12.8	1,063	6	117	10.5	244	16.4	321	14	184	11.5	866
	Some chance	2.5	47	6.1	125	13.8	273	16.7	298	9.7	743	2.5	54	5	123	11.4	227	11.8	197	7.2	601	2.3	45	6.6	152	8.4	165	11.3	149	6.8	511
	Pretty good chance	1.6	31	3	62	7.6	151	9.5	169	5.4	413	1	21	2.7	67	6	120	8	133	4.1	341	2	39	3.3	76	5.6	109	7.8	102	4.3	326
	Very good chance	1.4	26	1.3	26	3.7	74	4.3	76	2.6	202	2.3	51	1.4	34	2.9	57	3.9	65	2.5	207	1.5	30	1.6	37	2.2	43	3.2	42	2	152
What are the chances you would be seen as cool if you:																															
smoked cigarettes?	No or very little chance	90.1	1,692	84.1	1,703	74.8	1,484	75.2	1,341	81.1	6,220	89.8	1,973	83.4	2,052	78.9	1,570	82.5	1,376	83.8	6,971	88.4	1,722	80.2	1,854	77.8	1,524	78.9	1,041	81.5	6,141
	Little chance	4.8	90	8.6	174	15.5	307	14.5	259	10.8	830	4.6	102	8.7	215	11.6	230	11.1	185	8.8	732	5.1	100	9.6	223	12.3	240	12.7	168	9.7	731
	Some chance	2.1	40	4.5	92	5.5	110	6.7	120	4.7	362	2	43	4	98	5.6	111	3.4	56	3.7	308	3.1	60	5.2	120	6	117	4.9	65	4.8	362
	Pretty good chance	1.2	23	1.8	36	2.5	49	2.3	41	1.9	149	1.4	31	2.4	60	2.2	44	1.8	30	2	165	1.7	34	3.2	74	2.5	48	1.2	16	2.3	172
	Very good chance	1.8	33	1	21	1.8	35	1.2	22	1.4	111	2.1	47	1.5	36	1.7	34	1.3	21	1.7	138	1.7	33	1.8	41	1.5	30	2.2	29	1.8	133
What are the chances you would be seen as cool if you:																															
used marijuana?	No or very little chance	91.2	1,697	76.1	1,542	55	1,092	47.9	856	67.7	5,187	90.6	1,959	74	1,816	52.4	1,041	51.2	852	68.6	5,668	90.4	1,751	77.8	1,793	61	1,189	56.8	748	73	5,481
	Little chance	3.6	67	9.8	199	15.1	300	15.5	276	11	842	3.6	78	10.2	251	15.3	305	14.8	247	10.7	881	4.1	79	9	207	16	312	14	185	10.4	783
	Some chance	2	38	6.6	134	14.1	281	17	303	9.9	756	1.7	36	7.1	174	13.4	267	15.2	253	8.8	730	2.1	41	5.9	136	10.8	210	14.1	186	7.6	573
	Pretty good chance	1.1	20	4.3	87	10.3	205	12	214	6.9	526	1.4	31	4.9	120	10.9	216	11.4	190	6.7	557	1.3	25	4.1	95	7.8	152	8.9	117	5.2	389
	Very good chance	2.1	39	3.2	65	5.4	108	7.7	137	4.6	349	2.7	59	3.8	92	8	159	7.3	122	5.2	432	2.2	42	3.2	73	4.5	87	6.2	82	3.8	284

Peer-Individual Risk Factor: Interaction with Antisocial Peers

Question	Response	County 2017										County 2019										County 2021									
		6th		8th		10th		12th		Total		6th		8th		10th		12th		Total		6th		8th		10th		12th		Total	
		%	n	%	n	%	n	%	n	%	n	%	n	%	n	%	n	%	n	%	n	%	n	%	n	%	n	%	n	%	n
Think of up to four of your best friends (the friends you feel closest to). In the past 12 months, how many of your best friends have:																															
Been arrested?	None	97.1	1,839	95.4	1,960	91.9	1,830	91.7	1,641	94.1	7,270	97	2,141	95	2,335	93.5	1,870	94.6	1,580	95.1	7,926	97.4	1,923	95.6	2,217	94.9	1,856	94.7	1,250	95.8	7,246
	1	1.4	27	2.9	60	5.6	112	5.4	96	3.8	295	1.3	28	3.1	76	4.9	97	3.8	63	3.2	264	1.1	22	2.1	49	3.3	64	3.4	45	2.4	180
	2	0.3	5	1	21	1.4	27	1.8	33	1.1	86	0.4	9	1	24	0.9	18	0.9	15	0.8	66	0.3	6	1.1	25	1	19	0.8	11	0.8	61
	3	0.3	5	0.3	6	0.6	11	0.4	8	0.4	30	0.3	7	0.3	7	0.2	4	0.2	4	0.3	22	0.3	5	0.5	11	0.3	6	0.4	5	0.4	27
	4	0.9	17	0.3	7	0.6	12	0.7	12	0.6	48	1	22	0.6	15	0.5	10	0.5	9	0.7	56	0.9	18	0.7	16	0.5	10	0.7	9	0.7	53
Think of up to four of your best friends (the friends you feel closest to). In the past 12 months, how many of your best friends have:																															
Dropped out of school?	None	98	1,845	97.4	1,997	95.4	1,895	94.6	1,689	96.4	7,426	97.4	2,137	96.9	2,369	96.4	1,920	95.2	1,583	96.6	8,009	97.5	1,919	97.6	2,257	97.4	1,902	93.9	1,239	96.9	7,317
	1	1.6	30	1.9	38	3.6	72	3.6	65	2.7	205	2.2	48	2.3	55	2.7	53	3.6	60	2.6	216	2	40	1.9	45	1.9	38	3.9	52	2.3	175
	2	0.3	6	0.6	13	0.4	8	1.2	22	0.6	49	0.2	4	0.5	11	0.7	14	0.8	14	0.5	43	0.2	4	0.3	8	0.3	5	1.3	17	0.5	34
	3	0.1	1	0	1	0.2	4	0.3	6	0.2	12	0.1	2	0.2	6	0.1	2	0.2	3	0.2	13	0.2	3	0.1	2	0.2	3	0.4	5	0.2	13
	4	0.1	1	0	1	0.4	8	0.2	4	0.2	14	0.2	4	0.1	3	0.2	3	0.2	3	0.2	13	0.2	3	0	1	0.3	5	0.5	6	0.2	15
Think of up to four of your best friends (the friends you feel closest to). In the past 12 months, how many of your best friends have:																															
Stolen or tried to steal a motor vehicle such as a car or motorcycle?	None	99.5	1,875	98.3	2,015	96.4	1,915	97.5	1,743	97.9	7,548	99.2	2,177	98.1	2,406	97.5	1,948	98	1,633	98.2	8,164	99.6	1,965	98.2	2,270	97.6	1,907	97.6	1,287	98.3	7,429
	1	0.4	7	1.2	25	2.5	49	1.6	29	1.4	110	0.6	13	1.1	27	2	40	1.3	22	1.2	102	0.3	5	1.4	33	1.4	28	1.2	16	1.1	82
	2	0	0	0.3	6	0.9	17	0.5	9	0.4	32	0.1	2	0.4	11	0.4	7	0.6	10	0.4	30	0.1	1	0.1	3	0.5	10	0.6	8	0.3	22
	3	0.1	2	0.1	2	0.1	1	0.1	2	0.1	7	0	0	0.1	2	0.1	1	0.1	1	0	4	0.1	2	0.1	3	0.2	4	0.3	4	0.2	13
	4	0.1	1	0.1	2	0.3	5	0.3	5	0.2	13	0.1	2	0.2	6	0.1	2	0.1	1	0.1	11	0	0	0.1	3	0.3	5	0.3	4	0.2	12
Think of up to four of your best friends (the friends you feel closest to). In the past 12 months, how many of your best friends have:																															
Been suspended from school?	None	89.1	1,671	82	1,679	83	1,648	86.7	1,548	85.1	6,546	88.6	1,945	78.7	1,926	78.7	1,571	85	1,415	82.6	6,857	88.1	1,738	83.9	1,937	86.6	1,688	89.5	1,180	86.7	6,543
	1	8	150	11	225	9.9	196	7.8	140	9.2	711	8.2	179	13.5	331	12.7	254	10.5	174	11.3	938	8.9	176	9.6	221	8.5	166	7.4	97	8.7	660
	2	1.7	32	3.8	78	4	79	3	54	3.2	243	2.2	48	4.2	102	5.2	104	2.8	46	3.6	300	1.7	33	4	93	2.8	55	1.8	24	2.7	205
	3	0.3	5	1	20	1.3	26	1.3	23	1	74	0.6	14	1.7	42	1.4	28	0.8	14	1.2	98	0.6	12	1.3	30	0.8	16	0.6	8	0.9	66
	4	0.9	17	2.2	45	1.8	36	1.2	21	1.5	119	0.5	10	1.8	45	2	39	1	16	1.3	110	0.7	13	1.3	29	1.3	25	0.7	9	1	76
Think of up to four of your best friends (the friends you feel closest to). In the past 12 months, how many of your best friends have:																															
Carried a handgun?	None	98.4	1,838	97.4	1,985	96.2	1,903	96.9	1,723	97.2	7,449	98.6	2,161	97.1	2,364	96.7	1,933	97.7	1,627	97.5	8,085	98.2	1,928	97.4	2,253	96.8	1,888	96.1	1,263	97.2	7,332
	1	1	18	1.8	37	2.3	45	1.9	33	1.7	133	0.9	19	1.6	38	1.9	37	1.4	24	1.4	118	1	20	1.7	39	1.8	35	2.3	30	1.6	124
	2	0.3	6	0.4	8	0.9	18	0.6	11	0.6	43	0.4	8	0.6	15	0.7	13	0.2	4	0.5	40	0.3	6	0.6	14	0.7	14	0.5	6	0.5	40
	3	0.1	2	0.2	4	0.1	1	0.2	4	0.1	11	0	0	0.4	10	0.2	4	0.1	1	0.2	15	0.1	2	0.1	3	0.3	5	0.4	5	0.2	15
	4	0.2	4	0.1	3	0.6	12	0.4	8	0.4	27	0.1	3	0.3	8	0.6	11	0.5	9	0.4	31	0.4	7	0.2	4	0.4	8	0.8	10	0.4	29

Peer-Individual Risk Factor: Interaction with Antisocial Peers (continued)

Question	Response	County 2017										County 2019										County 2021									
		6th		8th		10th		12th		Total		6th		8th		10th		12th		Total		6th		8th		10th		12th		Total	
		%	n	%	n	%	n	%	n	%	n	%	n	%	n	%	n	%	n	%	n	%	n	%	n	%	n	%	n	%	n
Think of up to four of your best friends (the friends you feel closest to). In the past 12 months, how many of your best friends have:																															
Sold illegal drugs?	None	99.4	1,852	96.5	1,973	89	1,769	83.6	1,493	92.3	7,087	99.6	2,169	95.9	2,345	88.9	1,766	88.2	1,466	93.7	7,746	99.7	1,956	97.6	2,254	93.4	1,824	91.3	1,202	96	7,236
	1	0.4	8	2.5	51	5.6	111	8.8	157	4.3	327	0.3	6	2.3	56	6.1	121	6.7	111	3.6	294	0.2	4	1.3	31	3.9	76	4.7	62	2.3	173
	2	0.1	1	0.4	9	2.4	47	4.5	80	1.8	137	0	0	0.8	20	2.5	50	3.1	51	1.5	121	0.1	1	0.6	13	1.2	23	1.6	21	0.8	58
	3	0.1	2	0.2	5	1.2	23	1.3	23	0.7	53	0	1	0.4	11	1	20	0.7	11	0.5	43	0.1	1	0.2	4	0.4	8	0.8	10	0.3	23
	4	0	0	0.3	6	1.9	37	1.8	33	1	76	0	1	0.5	13	1.5	29	1.4	23	0.8	66	0	0	0.3	7	1.1	21	1.6	21	0.6	49

Peer-Individual Risk Factor: Friends' Use of Drugs

Question	Response	County 2017										County 2019										County 2021									
		6th		8th		10th		12th		Total		6th		8th		10th		12th		Total		6th		8th		10th		12th		Total	
		%	n	%	n	%	n	%	n	%	n	%	n	%	n	%	n	%	n	%	n	%	n	%	n	%	n	%	n	%	n
Think of up to four of your best friends (the friends you feel closest to). In the past 12 months, how many of your best friends have:																															
Tried beer, wine, or hard liquor when their parents didn't know about it?	None	93.7	1,757	78.5	1,599	53.7	1,065	40.6	725	67	5,146	92.5	2,015	79.4	1,937	53.9	1,074	49.8	829	70.7	5,855	94	1,849	83.9	1,943	69.2	1,343	58.4	768	78.3	5,903
	1	4.1	77	10.8	221	15.8	313	13	233	11	844	4.8	105	10.7	262	16.3	325	13.2	220	11	912	4.5	88	8.1	188	12.9	250	12.8	168	9.2	694
	2	1.5	29	5.3	108	12.9	256	15.2	271	8.6	664	1.6	34	5.3	129	11.3	226	12	199	7.1	588	1	20	4.7	109	7.2	140	9.6	126	5.2	395
	3	0.4	7	2.3	46	5.3	105	8.4	150	4	308	0.6	12	2	49	5.8	115	7	116	3.5	292	0.2	4	1.2	27	3.2	63	5.3	69	2.2	163
	4	0.3	6	3.1	63	12.4	246	22.8	408	9.4	723	0.6	13	2.6	63	12.7	253	18	300	7.6	629	0.3	6	2.1	49	7.5	146	13.9	183	5.1	384
Think of up to four of your best friends (the friends you feel closest to). In the past 12 months, how many of your best friends have:																															
Smoked cigarettes?	None	96.9	1,816	89.5	1,832	79.6	1,579	72.1	1,284	84.7	6,511	97	2,115	92.1	2,255	87.2	1,739	81.8	1,364	90.1	7,473	97.4	1,914	92.3	2,138	89.3	1,740	82	1,077	91.1	6,869
	1	2.1	40	6.2	126	9.8	195	12	214	7.5	575	2.2	48	5.1	124	7.5	150	9.4	156	5.8	478	1.8	36	5	116	6.2	120	9.9	130	5.3	402
	2	0.5	9	2.5	51	4.4	88	7.8	139	3.7	287	0.7	16	1.6	38	3.4	67	4.3	72	2.3	193	0.5	10	1.4	32	2.1	41	4	52	1.8	135
	3	0.3	6	0.7	15	2.6	52	2.9	52	1.6	125	0	1	0.5	12	0.5	10	2	34	0.7	57	0.1	2	0.6	14	1	19	1.4	18	0.7	53
	4	0.2	3	1.1	22	3.5	69	5.2	92	2.4	186	0	1	0.8	20	1.4	28	2.5	41	1.1	90	0.2	3	0.7	17	1.5	29	2.7	36	1.1	85
Think of up to four of your best friends (the friends you feel closest to). In the past 12 months, how many of your best friends have:																															
Used LSD, cocaine, amphetamines or another illegal drug?	None	99.4	1,849	97.4	1,985	92.7	1,842	87.2	1,551	94.3	7,227	99.3	2,152	96.3	2,348	90	1,789	89.4	1,483	94.2	7,772	99.4	1,950	97.4	2,254	94.3	1,835	91.7	1,205	96.1	7,244
	1	0.2	4	1.7	35	4.7	94	5.7	101	3.1	234	0.5	11	2.5	62	6.2	124	6	99	3.6	296	0.5	9	1.5	35	3.7	72	4.9	64	2.4	180
	2	0.3	6	0.5	10	1.3	25	3.7	66	1.4	107	0.2	4	0.6	14	2.1	41	2.3	38	1.2	97	0	0	0.5	12	0.8	15	1.4	18	0.6	45
	3	0	0	0.2	4	0.5	9	1.6	28	0.5	41	0	0	0.3	7	0.7	14	1.3	21	0.5	42	0.1	1	0.3	8	0.3	6	0.9	12	0.4	27
	4	0.1	1	0.2	4	0.8	16	1.8	32	0.7	53	0	1	0.3	8	1	20	1.1	18	0.6	47	0.1	2	0.2	5	0.9	17	1.1	15	0.5	39
Think of up to four of your best friends (the friends you feel closest to). In the past 12 months, how many of your best friends have:																															
Used marijuana?	None	98.4	1,830	87.5	1,786	64.8	1,284	49.2	876	75.4	5,776	98.3	2,122	85.4	2,078	61	1,216	52.6	874	76.3	6,290	98.4	1,919	90.5	2,091	73.5	1,432	62.2	814	83.2	6,256
	1	1	18	6.5	132	12.3	244	16	285	8.9	679	1.3	27	7.4	179	12.3	245	12.9	214	8.1	665	1	19	4.8	112	9.3	182	11.8	154	6.2	467
	2	0.3	5	2.8	57	8.5	169	11.1	197	5.6	428	0.2	5	3.3	80	9.4	188	12.3	205	5.8	478	0.4	8	2	47	6.7	130	9.1	119	4	304
	3	0.1	1	1.3	27	4.7	94	6.7	119	3.1	241	0.1	2	1.2	28	5.7	113	5.9	98	2.9	241	0.1	2	1	22	3.1	60	5.5	72	2.1	156
	4	0.3	5	1.9	38	9.7	192	17.1	305	7	540	0.1	3	2.8	69	11.5	230	16.4	272	7	574	0.2	3	1.7	39	7.3	143	11.5	150	4.5	335

Peer-Individual Protective Factor: Belief in the Moral Order																															
Question	Response	County 2017										County 2019										County 2021									
		6th		8th		10th		12th		Total		6th		8th		10th		12th		Total		6th		8th		10th		12th		Total	
		%	n	%	n	%	n	%	n	%	n	%	n	%	n	%	n	%	n	%	n	%	n	%	n	%	n	%	n	%	n
I think it is okay to take something without asking as long as you get away with it.	NO!	81.9	1,563	67.8	1,381	59.2	1,168	58.5	1,044	66.9	5,156	82.2	1,805	66.9	1,633	58	1,147	61.6	1,024	67.8	5,609	78.5	1,543	63.6	1,472	57.8	1,127	59.6	779	65.3	4,921
	no	16.6	317	28.3	576	35.3	697	36.8	657	29.2	2,247	15.7	346	29.3	714	36.7	726	33	548	28.2	2,334	19.6	385	32.6	754	36.3	708	35	458	30.6	2,305
	yes	1.3	24	3.2	65	4.7	92	3.8	68	3.2	249	1.5	33	3.2	78	4.1	82	4.4	73	3.2	266	1.5	29	3.4	79	4.5	87	4	52	3.3	247
	YES!	0.3	5	0.7	14	0.8	16	0.9	16	0.7	51	0.6	13	0.7	16	1.1	22	1	16	0.8	67	0.4	8	0.4	10	1.4	28	1.4	18	0.8	64
It is alright to beat people up if they start the fight.	NO!	57.6	1,086	35.4	718	30.2	596	30.3	536	38.4	2,936	56.7	1,238	35.1	852	30.4	600	35.7	590	39.8	3,280	51.1	1,003	34.7	799	32.5	631	33.6	439	38.2	2,872
	no	22.3	420	26.6	540	25.1	495	26	460	25	1,915	21.9	477	25.7	625	23.6	466	22	364	23.4	1,932	24.8	486	25.1	577	21.4	416	22.8	298	23.7	1,777
	yes	12.5	235	24.2	492	27.6	544	27.1	479	22.9	1,750	15.5	338	25.2	613	28.3	559	25.6	423	23.5	1,933	16.6	325	27.8	639	29.1	564	28.2	368	25.2	1,896
	YES!	7.7	146	13.8	280	17	336	16.5	292	13.8	1,054	6	130	14	339	17.7	350	16.7	276	13.3	1,095	7.5	147	12.4	286	17	329	15.5	202	12.8	964
I think sometimes it's okay to cheat at school.	NO!	77.2	1,481	54.2	1,113	39	775	35.8	639	51.8	4,008	73.9	1,641	51.3	1,253	34.4	683	37.7	628	50.6	4,205	70.3	1,383	46.8	1,079	34.9	679	36.1	475	48	3,616
	no	18.7	358	34.2	703	38.1	757	36	642	31.8	2,460	21.4	476	34.9	853	34.1	677	34.8	579	31.1	2,585	24.4	480	37.5	864	35.9	699	31.5	414	32.6	2,457
	yes	3.6	69	10.1	208	19.9	396	23.4	417	14.1	1,090	4	88	12	294	26.8	532	22.4	373	15.5	1,287	4.9	96	13.8	319	23.8	463	26.8	353	16.3	1,231
	YES!	0.5	10	1.4	29	3	59	4.8	86	2.4	184	0.7	15	1.8	44	4.7	93	5.1	85	2.9	237	0.5	9	2	45	5.4	105	5.6	73	3.1	232
It is important to be honest with your parents, even if they become upset or you get punished.	NO!	6.3	119	5.7	117	6.4	127	7.6	136	6.5	499	10.4	229	10.1	247	10.1	200	11.8	196	10.5	872	13.2	257	14.2	328	13.7	266	15.4	202	14	1,053
	no	4.8	92	8.3	170	11.1	220	12.8	229	9.2	711	3.9	86	9	220	12.9	256	13.2	218	9.4	780	6.3	123	10.6	245	13.4	260	14.8	194	11	822
	yes	22	419	36	739	44.4	882	47.4	845	37.4	2,885	24.4	535	34.1	833	43.4	862	45.4	752	36	2,982	30.2	590	38.4	884	45.1	874	42.8	560	38.8	2,908
	YES!	66.9	1,272	50	1,025	38.1	756	32.1	573	47	3,626	61.3	1,345	46.7	1,140	33.7	670	29.6	490	44	3,645	50.3	983	36.7	845	27.8	540	26.9	352	36.3	2,720

Peer-Individual Protective Factor: Religiosity																															
Question	Response	County 2017										County 2019										County 2021									
		6th		8th		10th		12th		Total		6th		8th		10th		12th		Total		6th		8th		10th		12th		Total	
		%	n	%	n	%	n	%	n	%	n	%	n	%	n	%	n	%	n	%	n	%	n	%	n	%	n	%	n	%	n
How often do you attend religious services or activities?	Never	22.5	428	22.6	463	29.5	588	37	665	27.7	2,144	26.8	596	25.9	636	31.1	621	36.8	616	29.6	2,469	30.5	597	32.1	745	35	687	39.7	534	33.8	2,563
	Rarely	27.1	516	26	532	27.2	541	27.2	490	26.9	2,079	27.5	612	28.9	712	29.2	583	26.5	443	28.1	2,350	31	608	30.6	711	29.5	579	29.4	395	30.2	2,293
	1-2 times a month	15.7	299	15.6	319	15.4	307	13	234	15	1,159	15.6	347	14.6	358	14.6	291	15.1	253	15	1,249	13.9	272	14.3	333	13.3	261	12.4	167	13.6	1,033
	Once a week or more	34.7	661	35.8	734	27.9	556	22.8	410	30.5	2,361	30	667	30.7	754	25.2	504	21.6	361	27.4	2,286	24.6	483	23	534	22.2	435	18.5	248	22.4	1,700

ATOD Use And Access: Willingness To Use

Question	Response	County 2017										County 2019										County 2021									
		6th		8th		10th		12th		Total		6th		8th		10th		12th		Total		6th		8th		10th		12th		Total	
		%	n	%	n	%	n	%	n	%	n	%	n	%	n	%	n	%	n	%	n	%	n	%	n	%	n	%	n	%	n
How willing are you to try the drugs listed below before you are 21? These are not questions about current or past use of these drugs. ALCOHOL (beer, wine, coolers, hard liquor such as vodka, whiskey, gin, or rum)	I would never try it	71	1,573	47.9	1,018	31.3	645	22.3	423	44.1	3,659	70.3	1,932	52.1	1,341	31.9	655	27.6	484	48.3	4,412	70.1	1,620	51	1,293	39.7	852	32.2	482	50	4,247
	I probably wouldn't try it	13.8	305	18.3	388	16.4	338	12	228	15.2	1,259	15.2	419	17.9	461	15.6	320	11.4	200	15.3	1,400	15.8	365	20.3	514	19.9	428	13.8	207	17.8	1,514
	I'm not sure whether or not I would try it	11	244	19.1	406	19.6	405	16.5	313	16.5	1,368	10.9	299	17.1	441	19	391	16.4	287	15.5	1,418	10	231	16.4	415	18.4	395	19.4	291	15.7	1,332
	I would like to try it	3.5	77	11.9	252	22.4	463	31.6	598	16.8	1,390	3.2	87	10.9	281	23.6	484	27.9	489	14.7	1,341	3.4	78	9.9	250	16	344	24.1	362	12.2	1,034
	I would use it any chance I got	0.7	15	2.8	60	10.3	213	17.5	331	7.5	619	0.4	12	1.9	49	9.9	204	16.7	293	6.1	558	0.7	16	2.6	65	6	128	10.5	157	4.3	366
How willing are you to try the drugs listed below before you are 21? These are not questions about current or past use of these drugs. MARIJUANA (pot, hash, cannabis, weed)	I would never try it	94.7	2,094	78.7	1,674	57.4	1,185	45.3	858	70	5,811	92.3	2,508	76.9	1,975	52.7	1,083	44.4	777	69.8	6,343	91.1	2,086	76.9	1,946	60.8	1,311	48.5	727	71.6	6,070
	I probably wouldn't try it	2.8	61	8.7	186	12.7	263	12.5	236	9	746	4.5	121	9	232	11.3	233	11.1	195	8.6	781	5.3	122	10.2	259	12.6	272	12.8	192	10	845
	I'm not sure whether or not I would try it	1.8	40	6.1	129	11.1	230	12.8	243	7.7	642	2.2	59	7.2	184	12.8	262	14.4	252	8.3	757	2.4	56	7.5	191	10.4	224	14.3	214	8.1	685
	I would like to try it	0.5	11	4.1	88	10.4	215	14.8	281	7.2	595	0.7	20	4.5	116	12.3	252	16.6	291	7.5	679	0.6	13	3.3	83	9.6	208	15.4	231	6.3	535
	I would use it any chance I got	0.3	6	2.4	50	8.3	172	14.5	275	6.1	503	0.3	9	2.4	62	10.9	224	13.4	234	5.8	529	0.5	12	2	51	6.6	142	9.1	136	4	341

ATOD Use And Access: High Prevalence/Early Initiation Drugs

Question	Response	County 2017										County 2019										County 2021									
		6th		8th		10th		12th		Total		6th		8th		10th		12th		Total		6th		8th		10th		12th		Total	
		%	n	%	n	%	n	%	n	%	n	%	n	%	n	%	n	%	n	%	n	%	n	%	n	%	n	%	n	%	n
How many times in your lifetime have you had beer, wine, or hard liquor?	0 times	84.6	1,905	67.7	1,462	49.4	1,027	34.3	657	60.1	5,051	83.4	2,352	70.1	1,840	47.6	995	37.7	667	62.9	5,854	86.2	2,052	73.5	1,897	61.1	1,347	45.6	708	68.9	6,004
	1-2 times	11.6	261	18.3	395	18.7	389	14.5	277	15.7	1,322	12.1	340	18.1	475	19.3	403	14	247	15.7	1,465	10.3	245	16.5	425	17.3	381	15.1	234	14.7	1,285
	3-5 times	2.4	54	7	152	12.5	260	13.1	250	8.5	716	2.6	72	5.9	155	12.5	261	13.3	236	7.8	724	2.4	57	5.4	140	8.4	186	11.2	174	6.4	557
	6-9 times	0.8	17	2.7	58	6.6	138	9.3	178	4.7	391	1.1	32	2.6	69	6.7	140	9.9	175	4.5	416	0.5	12	1.7	45	4.5	99	7.5	116	3.1	272
	10-19 times	0.3	7	2.6	56	6	124	11.6	222	4.9	409	0.4	12	1.9	50	7.5	157	8.8	156	4	375	0.2	5	1.6	41	4.3	94	8.3	129	3.1	269
	20-39 times	0.2	4	1.3	27	2.8	59	7.2	137	2.7	227	0.2	5	0.6	15	3.5	73	6.8	121	2.3	214	0.2	4	0.8	20	2.1	46	5.3	82	1.7	152
	40 or more times	0.2	5	0.4	9	4	84	10	192	3.4	290	0.2	6	0.7	19	3	63	9.4	166	2.7	254	0.2	5	0.5	13	2.3	50	7	109	2	177
How many times in the past 30 days have you had beer, wine, or hard liquor?	0 times	97.2	2,173	91.8	1,970	81	1,685	65	1,238	84.5	7,066	97.2	2,720	93.2	2,435	80.3	1,666	69.7	1,224	87	8,045	97.6	2,322	93.3	2,408	87.1	1,915	76.1	1,174	89.9	7,819
	1-2 times	2.2	49	6.4	138	12.3	256	19.1	364	9.6	807	2.2	62	5.5	143	13.4	278	16.9	296	8.4	779	1.8	43	5	129	8.8	193	14.5	223	6.8	588
	3-5 times	0.4	9	1.2	25	3.8	80	9.7	185	3.6	299	0.3	8	0.8	20	4	84	7.7	136	2.7	248	0.3	6	1.2	31	2.2	48	4.9	76	1.9	161
	6-9 times	0.1	2	0.3	7	2	41	3.6	69	1.4	119	0.2	5	0.5	12	1.2	24	2.8	49	1	90	0.2	5	0.2	6	0.9	20	1.9	30	0.7	61
	10-19 times	0	1	0.1	3	0.5	11	1.7	33	0.6	48	0	1	0.1	3	0.6	12	1.7	29	0.5	45	0	1	0.1	3	0.7	15	1.4	21	0.5	40
	20-39 times	0.1	2	0	0	0.1	3	0.4	7	0.1	12	0	0	0	0	0.3	6	0.6	11	0.2	17	0	0	0.1	2	0.2	4	0.9	14	0.2	20
	40 or more times	0	0	0.1	2	0.2	5	0.5	9	0.2	16	0.1	2	0	1	0.3	6	0.6	11	0.2	20	0.1	2	0.1	2	0.1	3	0.3	5	0.1	12

ATOD Use And Access: High Prevalence/Early Initiation Drugs (continued)

Question	Response	County 2017										County 2019										County 2021									
		6th		8th		10th		12th		Total		6th		8th		10th		12th		Total		6th		8th		10th		12th		Total	
		%	n	%	n	%	n	%	n	%	n	%	n	%	n	%	n	%	n	%	n	%	n	%	n	%	n	%	n	%	n
How many times in your lifetime have you used marijuana (pot, hash, cannabis, weed)?	0 times	99.5	2,202	94.5	2,026	81.9	1,704	65.9	1,260	86.1	7,192	99	2,725	93.8	2,448	77.9	1,623	65.9	1,159	86.4	7,955	98.7	2,290	95.4	2,453	86.5	1,904	69.1	1,069	89.3	7,716
	1-2 times	0.4	8	2.6	55	5.6	116	7	134	3.7	313	0.8	23	3	78	7	145	8.4	148	4.3	394	0.9	20	2	52	4	89	9.4	145	3.5	306
	3-5 times	0	0	1	22	4	83	5.7	109	2.6	214	0.1	3	1	27	3.2	67	4.3	75	1.9	172	0.2	4	0.9	22	2	45	4.9	76	1.7	147
	6-9 times	0	1	0.4	9	1.7	35	2.9	56	1.2	101	0	0	0.5	13	2.4	50	3.1	55	1.3	118	0.1	2	0.5	13	1.2	27	2.1	32	0.9	74
	10-19 times	0	1	0.5	11	1.5	31	3.8	72	1.4	115	0	0	0.5	12	2.5	53	4.4	78	1.6	143	0	1	0.4	11	1.6	36	3.6	55	1.2	103
	20-39 times	0	0	0.4	9	1.2	26	3.3	64	1.2	99	0	1	0.3	7	2.1	44	3.5	62	1.2	114	0	1	0.3	7	1	22	2.1	32	0.7	62
	40 or more times	0.1	2	0.5	11	4.1	86	11.3	217	3.8	316	0	1	0.9	24	4.9	102	10.4	183	3.4	310	0.1	3	0.5	12	3.5	77	8.9	137	2.7	229
How many times in the past 30 days have you used marijuana (pot, hash, cannabis, weed)?	0 times	99.8	2,192	97.8	2,071	91.2	1,888	81.1	1,541	92.9	7,692	99.6	2,710	97	2,523	88.4	1,831	82.5	1,443	93	8,507	99.5	2,331	97.8	2,518	92.1	2,028	84.8	1,308	94.5	8,185
	1-2 times	0.1	2	1.2	26	4.2	87	7.5	142	3.1	257	0.4	10	1.6	41	5.2	107	6.1	106	2.9	264	0.2	5	1.1	28	3.4	74	6.2	96	2.3	203
	3-5 times	0	0	0.3	6	1.8	37	2.6	49	1.1	92	0	1	0.7	17	1.9	40	2.6	45	1.1	103	0.1	3	0.6	15	1.5	34	2.1	32	1	84
	6-9 times	0	0	0.3	7	0.7	14	2.5	48	0.8	69	0	0	0.1	3	1.3	26	1.3	23	0.6	52	0	1	0.3	7	0.8	17	1.4	22	0.5	47
	10-19 times	0	1	0.1	3	0.9	19	1.6	31	0.7	54	0	0	0.2	6	1.2	24	1.9	34	0.7	64	0	0	0.1	2	0.8	17	1.6	25	0.5	44
	20-39 times	0	0	0	0	0.5	10	1.2	22	0.4	32	0	0	0.2	6	0.7	14	2.6	46	0.7	66	0	1	0.1	2	0.9	19	1.3	20	0.5	42
	40 or more times	0	1	0.2	4	0.8	16	3.5	66	1.1	87	0	1	0.2	5	1.4	30	3	52	1	88	0	1	0.1	3	0.6	14	2.5	39	0.7	57
How many times in your lifetime have you sniffed glue, breathed the contents of an aerosol spray can, or inhaled other gases or sprays in order to get high?	0 times	95.4	2,113	95.5	2,058	95.4	1,992	96.3	1,842	95.6	8,005	95.8	2,659	94.1	2,468	93.3	1,948	95.5	1,685	94.7	8,760	95.1	2,232	95.2	2,455	94.7	2,096	95.4	1,479	95.1	8,262
	1-2 times	3.1	68	3	64	3	63	1.8	34	2.7	229	2.6	72	3	80	3.5	73	2.3	40	2.9	265	2.9	68	2.8	71	2.8	61	2.4	37	2.7	237
	3-5 times	0.7	16	0.7	15	0.7	14	0.7	14	0.7	59	0.8	21	1.3	35	1.4	30	0.9	16	1.1	102	0.7	16	0.8	21	1.2	27	1.2	19	1	83
	6-9 times	0.2	5	0.3	6	0.4	8	0.4	8	0.3	27	0.3	9	1	25	0.5	10	0.5	8	0.6	52	0.4	10	0.5	14	0.6	13	0.3	5	0.5	42
	10-19 times	0.2	4	0.2	5	0.1	3	0.3	5	0.2	17	0.3	7	0.3	8	0.5	11	0.2	4	0.3	30	0.4	9	0.3	8	0.2	5	0.3	4	0.3	26
	20-39 times	0.1	3	0.2	4	0.1	3	0.2	4	0.2	14	0.1	3	0.2	4	0.3	7	0.3	6	0.2	20	0.1	3	0.1	3	0.1	3	0	0	0.1	9
	40 or more times	0.3	7	0.2	4	0.2	5	0.3	5	0.3	21	0.1	4	0.2	4	0.5	10	0.3	5	0.2	23	0.3	8	0.3	7	0.4	8	0.4	6	0.3	29
How many times in the past 30 days have you sniffed glue, breathed the contents of an aerosol spray can, or inhaled other gases or sprays in order to get high?	0 times	98.1	2,153	98.8	2,105	99.4	2,062	99.2	1,886	98.9	8,206	98.3	2,695	97.9	2,551	98.2	2,034	99.1	1,734	98.3	9,014	98	2,300	98.2	2,534	99.2	2,191	99.3	1,542	98.6	8,567
	1-2 times	1.2	27	0.8	18	0.4	8	0.5	10	0.8	63	1.3	36	1.5	39	1.1	22	0.5	8	1.1	105	1.3	31	1.2	31	0.6	13	0.5	7	0.9	82
	3-5 times	0.3	7	0.1	3	0.1	3	0.1	2	0.2	15	0.2	6	0.3	9	0.3	6	0.3	5	0.3	26	0.2	5	0.5	12	0.1	2	0.1	2	0.2	21
	6-9 times	0.1	3	0.1	2	0	1	0.1	1	0.1	7	0.1	2	0.2	4	0.2	4	0.1	1	0.1	11	0.3	8	0	1	0	1	0.1	1	0.1	11
	10-19 times	0.1	3	0.1	2	0	0	0.1	1	0.1	6	0.1	2	0.1	2	0	1	0	0	0.1	5	0	1	0	0	0	1	0	0	0	2
	20-39 times	0	0	0	1	0	0	0.1	1	0	2	0	1	0	0	0	1	0	0	0	2	0	0	0	0	0	0	0	0	0	0
	40 or more times	0	1	0	0	0	0	0.1	1	0	2	0	1	0	0	0.1	3	0.1	1	0.1	5	0.1	2	0.1	2	0	1	0.1	1	0.1	6

ATOD Use And Access: High Prevalence/Early Initiation Drugs (continued)

Question	Response	County 2017										County 2019										County 2021									
		6th		8th		10th		12th		Total		6th		8th		10th		12th		Total		6th		8th		10th		12th		Total	
		%	n	%	n	%	n	%	n	%	n	%	n	%	n	%	n	%	n	%	n	%	n	%	n	%	n	%	n	%	n
How many times in your lifetime have you used over-the-counter medicine (cough syrup, cold medicine, etc.) in order to get high?	0 times	97.4	2,110	97.3	2,077	95.2	1,977	94.6	1,796	96.2	7,960	97.2	2,633	96.9	2,501	94.8	1,963	95.7	1,682	96.3	8,779	97.3	1,877	97.7	2,172	96.5	1,910	96.3	1,267	97	7,226
	1-2 times	1.4	31	1.3	27	2.6	54	2.2	42	1.9	154	1.3	36	1.9	49	2.8	57	2	35	1.9	177	0.7	14	1.1	25	1.8	35	2.2	29	1.4	103
	3-5 times	0.5	10	0.6	13	1	20	1.5	28	0.9	71	0.6	15	0.5	13	1.2	25	1.1	20	0.8	73	0.6	11	0.2	4	0.5	9	0.8	10	0.5	34
	6-9 times	0.3	7	0.3	6	0.5	11	0.7	14	0.5	38	0.2	6	0.2	4	0.6	12	0.3	6	0.3	28	0.5	9	0.4	9	0.5	9	0.2	2	0.4	29
	10-19 times	0.2	5	0.2	5	0.2	5	0.4	8	0.3	23	0.4	10	0.3	8	0.2	5	0.2	4	0.3	27	0.4	7	0.3	6	0.3	6	0.1	1	0.3	20
	20-39 times	0	1	0.1	3	0.2	4	0.3	6	0.2	14	0.1	4	0	1	0.2	4	0.2	3	0.1	12	0.1	2	0.1	2	0.2	3	0.2	2	0.1	9
	40 or more times	0.1	3	0.2	4	0.2	5	0.3	5	0.2	17	0.2	5	0.2	6	0.2	4	0.5	8	0.3	23	0.5	9	0.2	4	0.4	7	0.4	5	0.3	25
How many times in the past 30 days have you used over-the-counter medicine (cough syrup, cold medicine, etc.) in order to get high?	0 times	98.7	2,125	98.8	2,090	99	2,048	98.7	1,874	98.8	8,137	98.4	2,645	98.5	2,547	98.4	2,030	99.1	1,724	98.6	8,946	98.6	1,910	99	2,207	99.2	1,973	99.8	1,317	99.1	7,407
	1-2 times	0.9	19	0.7	14	0.7	15	0.6	11	0.7	59	1.2	31	1	27	1	20	0.6	10	1	88	0.7	13	0.5	12	0.3	6	0.1	1	0.4	32
	3-5 times	0.1	2	0.3	6	0	1	0.4	7	0.2	16	0.1	3	0.3	7	0.4	8	0.2	3	0.2	21	0.4	7	0.1	3	0.3	6	0.1	1	0.2	17
	6-9 times	0.1	2	0.2	4	0.1	2	0.2	4	0.1	12	0.1	3	0	1	0.1	3	0	0	0.1	7	0.2	3	0.2	4	0	0	0	0	0.1	7
	10-19 times	0.1	2	0	0	0	1	0.2	3	0.1	6	0.1	4	0	1	0	0	0	0	0.1	5	0.1	2	0	1	0.1	1	0	0	0.1	4
	20-39 times	0	0	0	0	0	1	0	0	0	1	0	1	0	0	0.1	2	0	0	0	3	0.1	1	0.1	2	0.1	1	0.1	1	0.1	5
	40 or more times	0.1	2	0	1	0	0	0	0	0	3	0	1	0.1	2	0	0	0.1	2	0.1	5	0.1	1	0	1	0.1	2	0	0	0.1	4
Have you ever smoked cigarettes?	Never	98.2	2,236	92.8	2,008	83.6	1,744	75.4	1,438	88.1	7,426	98.3	2,771	95	2,483	89.8	1,875	80.3	1,421	92	8,550	98.2	2,342	95.2	2,447	92.5	2,026	84.9	1,306	93.5	8,121
	Once or twice	1.6	36	4.9	106	9.4	197	11.3	216	6.6	555	1.5	42	3.7	96	6.7	139	11.8	209	5.2	486	1.4	34	3.6	92	4.9	108	9.9	152	4.4	386
	Once in a while but not regularly	0.1	2	1.5	33	3.8	80	7.1	136	3	251	0.1	2	1	27	2.1	44	3.7	65	1.5	138	0.2	5	0.7	18	1.5	32	3.8	59	1.3	114
	Regularly in the past	0.1	2	0.6	13	1.6	34	3.1	59	1.3	108	0	1	0.3	7	1.1	23	2.8	49	0.9	80	0	1	0.4	10	0.6	14	0.8	12	0.4	37
	Regularly now	0	0	0.2	4	1.4	30	3	57	1.1	91	0.1	2	0	1	0.4	8	1.4	25	0.4	36	0.2	4	0.2	4	0.5	11	0.6	9	0.3	28
How frequently have you smoked cigarettes during the past 30 days?	Never	99.8	2,259	98.2	2,115	94.2	1,961	89.2	1,698	95.6	8,033	99.8	2,805	98.9	2,581	97.7	2,035	94.9	1,671	98.1	9,092	99.5	2,374	99	2,545	98	2,148	96	1,474	98.3	8,541
	Once or twice	0.1	3	1.4	30	3.5	72	5.7	109	2.5	214	0.1	2	0.8	22	1.6	33	2.6	46	1.1	103	0.3	7	0.6	16	1	23	2.9	44	1	90
	Once or twice per week	0	0	0.3	7	0.9	19	1.5	28	0.6	54	0	1	0.2	6	0.3	7	1.1	19	0.4	33	0	1	0.3	7	0.5	10	0.6	9	0.3	27
	About once a day	0	1	0	1	0.5	10	1.1	20	0.4	32	0	0	0	1	0.1	2	0.2	4	0.1	7	0	0	0.1	2	0.2	4	0.3	4	0.1	10
	More than once a day	0	1	0	0	1	20	2.6	49	0.8	70	0.1	3	0	1	0.3	6	1.1	20	0.3	30	0.2	4	0	1	0.3	7	0.3	5	0.2	17
Have you ever used smokeless tobacco (chew, snuff, plug, dipping tobacco, or chewing tobacco)?	Never	99.3	2,252	96.6	2,083	91.4	1,901	86.4	1,645	93.7	7,881	99.3	2,787	98.5	2,570	93.5	1,951	90.6	1,600	96.1	8,908	99.2	2,357	98.8	2,538	97.1	2,128	93	1,426	97.5	8,449
	Once or twice	0.6	14	2.3	50	4.4	91	5.9	112	3.2	267	0.5	14	1.2	31	3.9	82	5.7	100	2.4	227	0.7	16	0.7	17	1.8	40	4.1	63	1.6	136
	Once in a while but not regularly	0	1	0.6	12	2.3	47	3.6	69	1.5	129	0.1	2	0.2	5	1.2	25	1.9	34	0.7	66	0	1	0.3	7	0.7	15	1.6	24	0.5	47
	Regularly in the past	0	1	0.3	6	0.8	17	1.5	29	0.6	53	0.1	2	0.1	3	0.7	15	0.9	16	0.4	36	0.1	2	0.1	3	0.3	6	0.6	9	0.2	20
	Regularly now	0	1	0.3	6	1.2	25	2.6	50	1	82	0	1	0	1	0.7	14	0.9	16	0.3	32	0	0	0.1	3	0.1	2	0.7	11	0.2	16
How frequently have you used smokeless tobacco during the past 30 days?	Never	99.9	2,253	99	2,133	96.2	2,005	92.7	1,764	97.1	8,155	99.7	2,795	99.2	2,587	97.7	2,032	96.7	1,697	98.6	9,111	99.9	2,373	99.7	2,559	99.1	2,172	97.8	1,499	99.3	8,603
	Once or twice	0	1	0.6	13	2.1	44	3.4	64	1.5	122	0.2	5	0.7	17	1.1	22	1.6	28	0.8	72	0.1	2	0.1	3	0.6	13	1.1	17	0.4	35
	Once or twice per week	0	0	0.1	3	0.4	9	0.9	18	0.4	30	0.1	2	0	1	0.5	10	0.4	7	0.2	20	0	0	0.1	3	0.1	3	0.3	5	0.1	11
	About once a day	0	0	0.1	2	0.2	5	1	19	0.3	26	0	1	0	1	0.3	7	0.7	12	0.2	21	0	1	0.1	2	0	1	0.3	4	0.1	8
	More than once a day	0	1	0.2	4	1	21	2	38	0.8	64	0	0	0	1	0.4	9	0.6	11	0.2	21	0	0	0	0	0.1	2	0.5	8	0.1	10

ATOD Use And Access: High Prevalence/Early Initiation Drugs (continued)

Question	Response	County 2017										County 2019										County 2021									
		6th		8th		10th		12th		Total		6th		8th		10th		12th		Total		6th		8th		10th		12th		Total	
		%	n	%	n	%	n	%	n	%	n	%	n	%	n	%	n	%	n	%	n	%	n	%	n	%	n	%	n	%	n
How frequently have you used an electronic vapor product such as:																															
E-cigarettes vapes vape pens e-cigars e-hookahs, hookah pens and mods during the past 30 days?	Never	98.3	2,214	92.1	1,979	80.2	1,670	70.1	1,334	85.8	7,197	97.8	2,734	89	2,322	74.8	1,557	67.7	1,191	84.4	7,804	98.1	2,321	93.6	2,403	86.3	1,890	77.6	1,190	90.2	7,804
	Once or twice	1.5	33	5.9	127	10.9	227	14.2	270	7.8	657	1.8	50	7.6	197	12.5	260	11.8	207	7.7	714	1.4	33	4.3	110	7.1	155	9.5	145	5.1	443
	Once or twice per week	0.2	4	1.3	29	4.5	93	6.4	122	3	248	0.1	4	1.5	38	4.6	96	5.2	92	2.5	230	0.3	6	1.1	28	2.1	47	4.3	66	1.7	147
	About once a day	0	0	0.2	4	1.3	27	2.2	41	0.9	72	0.1	2	0.8	21	1.5	31	2.8	50	1.1	104	0.1	3	0.4	9	0.8	18	1.8	27	0.7	57
	More than once a day	0	1	0.5	10	3.2	66	7.1	136	2.5	213	0.2	6	1.2	30	6.6	137	12.4	218	4.2	391	0.1	3	0.6	16	3.6	79	6.8	105	2.3	203
If you used an electronic vapor product such as e-cigarettes, vapes, vape pens, e-cigars, e-hookahs, hookah pens, and mods during the past 12 months, with which substances did you use it?	I did not vape	83.3	1,898	83.7	1,813	72.7	1,518	64.3	1,227	76.5	6,456	95.4	2,509	85.9	2,190	68.7	1,409	61.6	1,077	80	7,185	94.4	2,100	91	2,280	84.2	1,815	73.9	1,122	87.1	7,317
	Just flavoring	1.9	44	8.9	193	18	376	21.5	410	12.1	1,023	2.3	60	8.5	216	14.2	291	14.9	260	9.2	827	1.2	27	3.5	88	5.9	127	6.6	101	4.1	343
	Nicotine	0.3	6	1.9	42	10.5	219	19.7	376	7.6	643	0.6	15	6	154	21.4	439	27.4	478	12.1	1,086	1	22	4.6	114	10.1	218	19.5	296	7.7	650
	Marijuana or hash oil	0	0	0.4	9	2.7	56	5.3	101	2	166	0.2	5	2	51	8.3	170	12.6	220	5	446	0.2	4	1.4	35	4.4	95	9.2	139	3.2	273
	Other substances	0.1	3	0.1	2	0.5	10	0.2	4	0.2	19	0.2	6	0.4	11	0.8	16	0.6	11	0.5	44	0.1	2	0.3	8	0.4	8	0.4	6	0.3	24
	I don't know	4.3	97	2.4	51	1.9	40	1.9	36	2.7	224	3.1	81	3.4	86	3.3	67	2.5	44	3.1	278	5.3	117	2.8	71	2.4	51	3	45	3.4	284

ATOD Use And Access: Other Drugs

Question	Response	County 2017										County 2019										County 2021									
		6th		8th		10th		12th		Total		6th		8th		10th		12th		Total		6th		8th		10th		12th		Total	
		%	n	%	n	%	n	%	n	%	n	%	n	%	n	%	n	%	n	%	n	%	n	%	n	%	n	%	n	%	n
How many times in your lifetime have you used cocaine?																															
How many times in your lifetime have you used cocaine?	0 times	99.9	2,240	99.6	2,153	98.9	2,064	97.5	1,871	99	8,328	99.9	2,788	99.4	2,611	98.9	2,066	97.4	1,719	99.1	9,184	99.7	2,337	99.7	2,572	99.2	2,197	98.9	1,537	99.4	8,643
	1-2 times	0	1	0.4	8	0.5	11	1.4	27	0.6	47	0	1	0.4	11	0.7	14	1.6	28	0.6	54	0.1	3	0.2	5	0.5	10	0.6	9	0.3	27
	3-5 times	0	1	0	0	0.1	3	0.4	8	0.1	12	0	1	0.1	3	0.1	3	0.3	5	0.1	12	0.1	2	0.1	2	0.1	2	0.1	1	0.1	7
	6-9 times	0	0	0	1	0.2	4	0.1	2	0.1	7	0	1	0	1	0	1	0.3	5	0.1	8	0	0	0	1	0	1	0.1	1	0	3
	10-19 times	0	0	0	0	0	1	0.3	6	0.1	7	0	0	0	0	0	1	0.2	3	0	4	0	1	0	0	1	0.1	2	0	4	
	20-39 times	0	0	0	0	0	1	0.1	1	0	2	0	0	0	0	0	1	0.1	2	0	3	0	0	0	0	0	1	0.1	1	0	2
	40 or more times	0	1	0	0	0.1	3	0.2	3	0.1	7	0	0	0	1	0.1	3	0.2	3	0.1	7	0	1	0	0	0.1	2	0.2	3	0.1	6
How many times in the past 30 days have you used cocaine?																															
How many times in the past 30 days have you used cocaine?	0 times	100	2,199	99.9	2,124	99.6	2,067	99.4	1,891	99.7	8,281	99.9	2,742	99.8	2,596	99.5	2,059	99.4	1,735	99.7	9,132	100	2,351	100	2,581	99.8	2,209	99.8	1,551	99.9	8,692
	1-2 times	0	1	0.1	2	0.2	4	0.4	7	0.2	14	0.1	2	0.1	3	0.3	6	0.3	6	0.2	17	0	0	0	1	0.1	3	0.1	1	0.1	5
	3-5 times	0	0	0	0	0	1	0.2	3	0	4	0	1	0	0	0.1	2	0.2	3	0.1	6	0	0	0	0	0	0	0	0	0	0
	6-9 times	0	0	0	0	0	1	0	0	0	1	0	0	0	0	0	1	0.1	1	0	2	0	0	0	0	0	0	0.1	2	0	2
	10-19 times	0	0	0	0	0	0	0	0.1	2	0	2	0	0	0	0	0	0	0	0	0	0	0	0	0	0	1	0	0	0	1
	20-39 times	0	0	0	0	0	0	0	0	0	0	0	0	0	0	0	1	0	0	0	1	0	0	0	0	0	0	0	0	0	0
	40 or more times	0	0	0	0	0.1	2	0	0	0	2	0	0	0	1	0	0	0	0	0	1	0	0	0	0	0	0	0	0	0	0

ATOD Use And Access: Other Drugs (continued)

Question	Response	County 2017										County 2019										County 2021									
		6th		8th		10th		12th		Total		6th		8th		10th		12th		Total		6th		8th		10th		12th		Total	
		%	n	%	n	%	n	%	n	%	n	%	n	%	n	%	n	%	n	%	n	%	n	%	n	%	n	%	n	%	n
How many times in your lifetime have you used crack?	0 times	99.9	2,228	99.7	2,149	99.4	2,075	99.7	1,908	99.7	8,360	99.9	2,759	99.7	2,612	99.5	2,074	99.2	1,755	99.6	9,200	99.7	2,325	99.8	2,579	99.7	2,205	99.5	1,548	99.7	8,657
	1-2 times	0	1	0.3	6	0.3	6	0.2	4	0.2	17	0.1	2	0.3	7	0.2	5	0.3	5	0.2	19	0.1	3	0.1	3	0.1	3	0.2	3	0.1	12
	3-5 times	0	0	0	0	0.1	3	0	0	0	3	0.1	2	0	0	0	1	0.2	4	0.1	7	0.1	2	0	0	0	0	0	0	0	2
	6-9 times	0	0	0	0	0	0	0	0	0	0	0	0	0	0	0	0	0.2	3	0	3	0	1	0	0	0	1	0	0	0	2
	10-19 times	0	0	0	0	0	1	0.1	1	0	2	0	0	0	0	0	0	0	0	0	0	0	0	0	0	0	0	0	0	0	0
	20-39 times	0	0	0	0	0	0	0.1	1	0	1	0	0	0	0	0	1	0	0	0	1	0	1	0	0	0	0	0.1	1	0	2
	40 or more times	0	1	0	0	0.1	3	0	0	0	4	0	0	0	1	0.2	4	0.1	2	0.1	7	0	1	0.1	2	0.1	3	0.2	3	0.1	9
How many times in the past 30 days have you used crack?	0 times	100	2,188	100	2,121	99.9	2,070	99.9	1,899	99.9	8,278	99.9	2,721	100	2,592	99.7	2,066	99.9	1,741	99.9	9,120	100	2,334	100	2,585	99.9	2,210	100	1,555	99.9	8,684
	1-2 times	0	0	0	1	0	1	0.1	1	0	3	0.1	2	0	1	0.2	5	0	0	0.1	8	0	1	0	0	0.1	3	0	0	0	4
	3-5 times	0	0	0	0	0	1	0.1	1	0	2	0	0	0	0	1	0	0	0	0	1	0	0	0	0	0	0	0	0	0	0
	6-9 times	0	0	0	0	0	0	0	0	0	0	0	0	0	0	0	0	0	0	0	0	0	0	0	0	0	0	0	0	0	0
	10-19 times	0	0	0	0	0	0	0	0	0	0	0	0	0	0	0	0	0	0	0	0	0	0	0	0	0	0	0	0	0	0
	20-39 times	0	0	0	0	0	0	0	0	0	0	0	0	0	0	0	0	0	0	0	0	0	0	0	0	0	0	0	0	0	0
	40 or more times	0	0	0	0	0	1	0	0	0	1	0	0	0	0	0	0	0.1	1	0	1	0	0	0	1	0	0	0	0	0	1
How many times in your lifetime have you used heroin?	0 times	100	2,221	99.9	2,153	99.5	2,075	99.5	1,904	99.7	8,353	99.8	2,749	99.9	2,614	99.6	2,085	99.5	1,757	99.8	9,205	99.7	2,305	99.8	2,569	99.8	2,205	99.6	1,549	99.8	8,628
	1-2 times	0	0	0.1	2	0.2	5	0.2	3	0.1	10	0.1	4	0	0	1	0.1	2	0.1	7	0.1	3	0.1	3	0	1	0.3	4	0.1	11	
	3-5 times	0	0	0	0	0.1	2	0.1	1	0	3	0	1	0	0	0	0.2	3	0	4	0	0	0	0	0	0	0	0	0	0	
	6-9 times	0	0	0	0	0	0	0.1	2	0	2	0	0	0	0	0	0	0	0	0	0	0	0	1	0	0	0	0	0	1	
	10-19 times	0	0	0	0	0	0	0.1	1	0	1	0	0	0	0.1	2	0.1	1	0	3	0	1	0	0	0	1	0	0	0	2	
	20-39 times	0	0	0	0	0	1	0.1	1	0	2	0	0	0	0	1	0	0	0	1	0	1	0	0	0	1	0	0	0	2	
	40 or more times	0	1	0	0	0.1	3	0.1	1	0.1	5	0	0	0.1	2	0.2	4	0.1	2	0.1	8	0	1	0	0	0	1	0.1	2	0	4
How many times in the past 30 days have you used heroin?	0 times	100	2,182	99.9	2,123	99.8	2,064	99.8	1,896	99.9	8,265	100	2,717	100	2,595	99.8	2,066	99.8	1,739	99.9	9,117	100	2,318	100	2,573	100	2,210	100	1,557	100	8,658
	1-2 times	0	0	0.1	2	0.1	2	0.1	2	0.1	6	0	0	0	0.1	3	0.1	1	0	4	0	0	0	1	0	0	0	0	0	1	
	3-5 times	0	0	0	0	0	0	0	0	0	0	0	0	0	0	0	0.1	1	0	1	0	0	0	0	0	1	0	0	0	1	
	6-9 times	0	0	0	0	0	0	0	0	0	0	0	0	0	0	1	0	0	0	1	0	0	0	0	0	0	0	0	0	0	
	10-19 times	0	0	0	0	0	0	0	0	0	0	0	0	0	0	0	0	0	0	0	0	0	0	0	0	0	0	0	0	0	
	20-39 times	0	0	0	0	0	0	0	0	0	0	0	0	0	0	0	0	0	0	0	0	0	0	0	0	0	0	0	0	0	
	40 or more times	0	0	0	0	0.1	2	0.1	1	0	3	0	0	0	0	0	1	0.1	1	0	2	0	0	0	0	0	0	0	0	0	0

ATOD Use And Access: Other Drugs (continued)

Question	Response	County 2017										County 2019										County 2021									
		6th		8th		10th		12th		Total		6th		8th		10th		12th		Total		6th		8th		10th		12th		Total	
		%	n	%	n	%	n	%	n	%	n	%	n	%	n	%	n	%	n	%	n	%	n	%	n	%	n	%	n	%	n
How many times in your lifetime have you used hallucinogens (acid, LSD, shrooms)?	0 times	99.8	2,175	99.3	2,136	96.9	2,020	92.6	1,775	97.3	8,106	99.6	2,696	99.4	2,599	96.3	2,010	94.1	1,660	97.7	8,965	99.7	2,299	99.2	2,558	97.5	2,154	94.8	1,473	98.1	8,484
	1-2 times	0.1	2	0.6	13	1.8	37	3.7	70	1.5	122	0.4	10	0.5	12	2.1	44	3.1	55	1.3	121	0.3	6	0.5	13	1.6	35	2.6	40	1.1	94
	3-5 times	0	0	0.1	2	0.6	13	1.8	34	0.6	49	0	1	0.1	2	0.8	17	1.6	28	0.5	48	0	0	0.2	6	0.5	11	1.2	18	0.4	35
	6-9 times	0	0	0	0	0.3	6	0.8	15	0.3	21	0	1	0	0	0.3	6	0.4	7	0.2	14	0	0	0	1	0.1	2	0.6	10	0.2	13
	10-19 times	0	1	0	0	0.2	4	0.5	9	0.2	14	0	0	0	1	0.1	3	0.5	8	0.1	12	0	0	0	0	0.2	4	0.4	6	0.1	10
	20-39 times	0	0	0	0	0	1	0.2	3	0	4	0	0	0	0	0.1	2	0.3	5	0.1	7	0	0	0	0	0	1	0.1	1	0	2
	40 or more times	0	1	0	0	0.1	3	0.5	10	0.2	14	0	0	0	1	0.3	6	0.1	2	0.1	9	0.1	2	0	1	0.1	3	0.3	5	0.1	11
How many times in the past 30 days have you used hallucinogens (acid, LSD, shrooms)?	0 times	100	2,142	99.9	2,121	99.4	2,061	97.8	1,855	99.3	8,179	99.9	2,676	99.8	2,586	99.1	2,049	98.9	1,727	99.5	9,038	100	2,313	99.7	2,575	99.5	2,198	99.5	1,546	99.7	8,632
	1-2 times	0	0	0.1	2	0.4	9	1.6	31	0.5	42	0.1	3	0.1	3	0.6	12	0.8	14	0.4	32	0	0	0.2	6	0.4	9	0.3	5	0.2	20
	3-5 times	0	0	0	0	0	1	0.4	8	0.1	9	0	1	0	1	0	0	0.2	3	0.1	5	0	0	0	1	0	1	0.1	1	0	3
	6-9 times	0	0	0	0	0	0	0.1	1	0	1	0	0	0	0	0.2	4	0.1	2	0.1	6	0	0	0	0	0	0	0	0	0	0
	10-19 times	0	0	0	0	0.1	2	0.1	1	0	3	0	0	0	0	0	0	0.1	1	0	1	0	0	0	0	0	0	0.1	1	0	1
	20-39 times	0	0	0	0	0	0	0	0	0	0	0	0	0	0	0	1	0	0	0	1	0	0	0	0	0	0	0	0	0	0
	40 or more times	0	0	0	0	0	0	0	0	0	0	0	0	0.1	2	0.1	2	0	0	0	4	0	0	0	0	0	0	0	0	0	0
How many times in your lifetime have you used methamphetamine (meth, crystal meth, crank)?	0 times	99.7	2,174	99.6	2,136	99.6	2,078	99.6	1,903	99.6	8,291	99.8	2,703	99.7	2,605	99.7	2,081	99.5	1,750	99.7	9,139	99.7	2,299	99.7	2,571	99.7	2,205	99.5	1,543	99.7	8,618
	1-2 times	0.2	4	0.4	8	0.2	5	0.2	4	0.3	21	0.2	5	0.3	7	0.1	2	0.3	6	0.2	20	0.1	3	0.2	4	0.1	3	0.2	3	0.2	13
	3-5 times	0	1	0	0	0.1	2	0.1	2	0.1	5	0	0	0	1	0	1	0.1	2	0	4	0	1	0	1	0	0	0	0	0	2
	6-9 times	0	1	0	0	0	0	0	0	0	1	0	0	0	0	0	1	0	0	0	1	0	0	0	0	0	0	0	0	0	0
	10-19 times	0	0	0	0	0	0	0.1	1	0	1	0	0	0	0	0	0	0	0	0	0	0	0	0	0	0	0	0.1	1	0	1
	20-39 times	0	0	0	0	0	0	0	0	0	0	0	0	0	0	0.1	2	0	0	0	2	0	0	0	0	0	1	0	0	0	1
	40 or more times	0	1	0	0	0.1	2	0.1	1	0	4	0	0	0	1	0	0	0.1	1	0	2	0.1	2	0.1	2	0.1	2	0.2	3	0.1	9
How many times in the past 30 days have you used methamphetamine (meth, crystal meth, crank)?	0 times	99.9	2,137	100	2,114	100	2,068	99.9	1,896	99.9	8,215	99.9	2,673	99.8	2,589	99.8	2,061	99.9	1,743	99.9	9,066	100	2,312	100	2,580	100	2,209	100	1,553	100	8,654
	1-2 times	0.1	3	0	1	0	0	0.1	2	0.1	6	0.1	2	0.2	4	0.1	2	0	0	0.1	8	0	0	0	0	0	0	0	0	0	0
	3-5 times	0	0	0	0	0	0	0	0	0	0	0	0	0	0	0	1	0.1	1	0	2	0	0	0	0	0	0	0	0	0	
	6-9 times	0	0	0	0	0	0	0	0	0	0	0	0	0	0	0	1	0	0	0	1	0	0	0	0	0	1	0	0	1	
	10-19 times	0	0	0	0	0	0	0	0	0	0	0	0	0	0	0	0	0	0	0	0	0	0	0	0	1	0	0	0	1	
	20-39 times	0	0	0	0	0	0	0	0	0	0	0	0	0	0	0	0	0	0	0	0	0	0	0	0	0	0	0	0	0	0
	40 or more times	0	0	0	0	0	1	0	0	0	1	0	0	0	0	0	0	0	0.1	1	0	1	0	0	0	0	0	0	0	0	0

ATOD Use And Access: Other Drugs (continued)

Question	Response	County 2017										County 2019										County 2021									
		6th		8th		10th		12th		Total		6th		8th		10th		12th		Total		6th		8th		10th		12th		Total	
		%	n	%	n	%	n	%	n	%	n	%	n	%	n	%	n	%	n	%	n	%	n	%	n	%	n	%	n	%	n
How many times in your lifetime have you used Ecstasy or Molly?	0 times	99.8	2,124	99.6	2,123	98.5	2,054	97.1	1,852	98.8	8,153	99.8	2,662	99.5	2,596	98.6	2,049	97.6	1,716	99	9,023	99.9	1,903	99.8	2,223	98.9	1,966	98.8	1,305	99.4	7,397
	1-2 times	0	1	0.4	8	1	21	1.8	35	0.8	65	0.1	3	0.3	9	0.9	19	1.6	28	0.6	59	0.1	1	0.2	5	0.6	11	0.8	11	0.4	28
	3-5 times	0	0	0	1	0.2	4	0.5	9	0.2	14	0.1	2	0	1	0.2	4	0.3	6	0.1	13	0	0	0	0	0.4	7	0.2	2	0.1	9
	6-9 times	0	0	0	0	0.1	2	0.4	7	0.1	9	0	0	0	0	0.1	2	0.3	6	0.1	8	0	0	0	0	0.2	3	0	0	0	3
	10-19 times	0	0	0	0	0.1	3	0.2	4	0.1	7	0	0	0	1	0.1	2	0	0	0	3	0	0	0	0	0	0	0	0	0	0
	20-39 times	0	0	0	0	0	0	0.1	1	0	1	0	0	0	0	0	1	0.2	3	0	4	0	0	0	0	0	0	0.1	1	0	1
	40 or more times	0.1	3	0	0	0	1	0	0	0	4	0	0	0	1	0.1	2	0	0	0	3	0	0	0	0	0	0	0.2	2	0	2
How many times in the past 30 days have you used Ecstasy or Molly?	0 times	99.9	2,096	99.8	2,102	99.7	2,061	99.5	1,882	99.7	8,141	99.9	2,630	99.9	2,580	99.5	2,056	99.7	1,734	99.8	9,000	100	1,912	100	2,232	99.8	1,986	99.9	1,324	99.9	7,454
	1-2 times	0	1	0.2	5	0.2	5	0.5	10	0.3	21	0.1	3	0.1	3	0.3	6	0.3	5	0.2	17	0	0	0	1	0.1	2	0.1	1	0.1	4
	3-5 times	0	0	0	0	0	0	0	0	0	0	0	0	0	0	0	1	0.1	1	0	2	0	0	0	0	0.1	1	0	0	0	1
	6-9 times	0	0	0	0	0	1	0	0	0	1	0	0	0	0	1	0	0	0	1	0	0	0	0	0	0	0	0	0	0	0
	10-19 times	0	0	0	0	0	1	0	0	0	1	0	0	0	0	0	0	0	0	0	0	0	0	0	0	0	0	0	0	0	0
	20-39 times	0	1	0	0	0	0	0	0	0	1	0	0	0	0	0	1	0	0	0	1	0	0	0	0	0	0	0	0	0	0
	40 or more times	0	0	0	0	0	0	0	0	0	0	0	0	0	0	0	1	0	0	0	1	0	0	0	0	0	0	0	0	0	0
How many times in your lifetime have you used synthetic drugs (man-made drugs such as Bath Salts, K2, Spice, Mr. Smiley, Blaze)?	0 times	97.6	2,075	97.8	2,086	98.8	2,054	98.1	1,867	98.1	8,082	97.1	2,582	97.8	2,529	98.3	2,040	99	1,742	97.9	8,893	98	1,877	98.1	2,173	99	1,965	99.4	1,311	98.5	7,326
	1-2 times	1.5	32	1.2	25	0.8	17	1.1	20	1.1	94	1.6	43	1.3	33	0.8	16	0.6	11	1.1	103	1.2	23	0.8	18	0.5	10	0.2	3	0.7	54
	3-5 times	0.4	8	0.4	8	0.2	5	0.6	11	0.4	32	0.6	17	0.3	7	0.5	10	0.2	3	0.4	37	0.5	9	0.6	14	0.2	3	0.2	3	0.4	29
	6-9 times	0.2	5	0.4	9	0	0	0	0	0.2	14	0.3	8	0.3	7	0.1	3	0.1	1	0.2	19	0.3	5	0.1	3	0.1	1	0.1	1	0.1	10
	10-19 times	0.3	6	0	1	0	1	0.1	1	0.1	9	0.2	4	0.1	3	0.1	2	0	0	0.1	9	0.1	2	0.1	3	0.1	1	0.1	1	0.1	7
	20-39 times	0	0	0.1	2	0	0	0.1	2	0	4	0.1	3	0.2	4	0.1	2	0	0	0.1	9	0	0	0	1	0.1	2	0	0	0	3
	40 or more times	0	1	0	1	0	1	0.1	2	0.1	5	0.1	3	0.2	4	0.1	2	0.1	2	0.1	11	0	0	0.1	3	0.1	2	0	0	0.1	5
How many times in the past 30 days have you used synthetic drugs (man-made drugs such as Bath Salts, K2, Spice, Mr. Smiley, Blaze)?	0 times	99	2,098	99.3	2,100	99.7	2,065	99.7	1,894	99.4	8,157	98.3	2,586	99.2	2,564	99.6	2,051	99.7	1,736	99.1	8,937	98.9	1,907	99.4	2,211	99.7	1,983	100	1,321	99.5	7,422
	1-2 times	0.8	16	0.5	10	0.2	5	0.3	5	0.4	36	1.1	28	0.6	15	0.2	5	0.2	4	0.6	52	0.7	14	0.3	6	0.2	4	0	0	0.3	24
	3-5 times	0.1	3	0	1	0	0	0.1	1	0.1	5	0.3	8	0.2	4	0	1	0	0	0.1	13	0.4	7	0.3	6	0.1	2	0	0	0.2	15
	6-9 times	0	1	0.1	2	0	0	0	0	0	3	0.1	2	0	0	0	0	0	0	0	2	0	0	0	0	0	0	0	0	0	0
	10-19 times	0.1	2	0	0	0	0	0	0	0	2	0.2	4	0	0	0	0	0.1	1	0.1	5	0	0	0	0	0	0	0	0	0	0
	20-39 times	0	0	0.1	2	0	0	0	0	0	2	0	1	0	1	0	1	0	0	0	3	0	0	0	0	0	0	0	0	0	0
	40 or more times	0	0	0	0	0	1	0	0	0	1	0	1	0	0	0	1	0	0	0	2	0	0	0	1	0	0	0	0	0	1

ATOD Use And Access: Prescription Drugs

Question	Response	County 2017										County 2019										County 2021										
		6th		8th		10th		12th		Total		6th		8th		10th		12th		Total		6th		8th		10th		12th		Total		
		%	n	%	n	%	n	%	n	%	n	%	n	%	n	%	n	%	n	%	n	%	n	%	n	%	n	%	n	%	n	
How many times in your lifetime have you performance enhancing drugs (such as steroids, human growth hormone) without a doctor telling you to take them?	0 times	99.6	2,215	99.4	2,141	99.4	2,077	98.7	1,890	99.3	8,323	99.6	2,753	99.2	2,599	99.2	2,071	99.4	1,753	99.4	9,176	99.6	1,965	99.3	2,217	99.4	1,977	99.4	1,313	99.4	7,472	
	1-2 times	0.3	6	0.5	10	0.4	9	0.6	12	0.4	37	0.3	8	0.6	15	0.3	7	0.2	4	0.4	34	0.4	8	0.4	8	0.3	6	0.3	4	0.3	26	
	3-5 times	0	1	0.1	2	0.1	3	0.2	4	0.1	10	0.1	3	0.2	4	0.2	4	0.2	4	0.2	15	0	0	0.2	4	0.1	2	0.2	2	0.1	8	
	6-9 times	0	0	0	0	0	0	0.2	3	0	3	0	0	0	1	0.1	3	0.1	1	0.1	5	0	0	0	1	0.1	1	0	0	0	2	
	10-19 times	0	1	0	0	0	0	0.2	3	0	4	0	0	0	0	1	0	0	0	0	1	0	0	0	1	0.1	1	0.1	1	0	3	
	20-39 times	0	0	0	0	0	0	0.1	2	0	2	0	0	0	0	0	0	0	0	0	0	0	0	0	0	0	0	0	0	0	0	
	40 or more times	0.1	2	0	1	0	0	0.1	1	0	4	0	0	0	0	0	1	0.1	1	0	2	0	0	0.1	2	0.1	1	0.1	1	0.1	4	
How many times in the past 30 days have you used performance enhancing drugs (such as steroids, human growth hormone) without a doctor telling you to take them?	0 times	99.9	2,185	99.8	2,123	100	2,073	99.7	1,898	99.8	8,279	99.9	2,728	99.8	2,589	99.6	2,057	100	1,739	99.8	9,113	99.8	1,980	99.8	2,229	99.8	1,984	99.9	1,320	99.8	7,513	
	1-2 times	0	1	0.1	2	0	1	0.1	2	0.1	6	0.1	2	0.2	5	0.3	6	0	0	0.1	13	0.2	4	0.1	2	0.1	2	0.1	1	0.1	9	
	3-5 times	0	1	0	1	0	0	0.1	1	0	3	0	1	0	1	0.1	2	0	0	0	4	0	0	0	0	0.1	2	0	0	0	2	
	6-9 times	0	0	0	0	0	0	0.1	2	0	2	0	0	0	0	0	0	0	0	0	0	0	0	0.1	2	0	0	0	0	0	2	
	10-19 times	0	0	0	0	0	0	0	0	0	0	0	0	0	0	0	0	0	0	0	0	0	0	0	0	0	0	0	0	0	0	
	20-39 times	0	1	0	1	0	0	0	0	0	2	0	0	0	0	0	0	0	0	0	0	0	0	0	0	0	0	0	0	0	0	
	40 or more times	0	0	0	0	0	0	0	0	0	0	0	0	0	0	0	0	0	0	0	0	0	0	0	0	0	0	0	0	0	0	
How many times in your lifetime have you used prescription pain relievers without a doctor telling you to take them?	0 times	98.2	2,156	96.4	2,065	93.2	1,942	91	1,747	94.8	7,910	97.3	2,669	96.4	2,526	94.8	1,979	93	1,643	95.7	8,817	97.6	1,901	96.4	2,147	96.5	1,918	97	1,280	96.9	7,246	
	1-2 times	1.1	24	1.7	37	3.2	66	4	77	2.4	204	1.6	45	1.9	50	3.1	64	2.8	50	2.3	209	1.4	28	1.7	37	1.7	34	1.7	23	1.6	122	
	3-5 times	0.4	9	1	21	1.6	33	2.1	40	1.2	103	0.4	12	0.8	20	1	20	2	35	0.9	87	0.3	6	1	22	0.8	16	0.4	5	0.7	49	
	6-9 times	0.1	3	0.4	9	0.9	19	0.5	10	0.5	41	0.2	6	0.3	8	0.5	10	0.7	12	0.4	36	0.2	3	0.4	10	0.4	7	0.5	6	0.3	26	
	10-19 times	0	0	0.2	5	0.4	9	1.2	23	0.4	37	0.1	2	0.3	8	0.5	10	0.6	11	0.3	31	0.2	4	0.3	6	0.3	5	0.2	2	0.2	17	
	20-39 times	0.1	3	0.1	3	0.4	8	0.4	7	0.3	21	0.1	4	0.2	5	0.1	2	0.1	2	0.1	13	0.1	2	0	1	0.2	3	0	0	0.1	6	
	40 or more times	0	1	0.1	3	0.3	6	0.8	15	0.3	25	0.1	4	0.1	2	0.1	3	0.7	13	0.2	22	0.2	3	0.2	4	0.2	4	0.2	3	0.2	14	
How many times in the past 30 days have you used prescription pain relievers without a doctor telling you to take them?	0 times	99.3	2,147	98.6	2,093	98	2,034	98.3	1,871	98.6	8,145	98.7	2,674	98.9	2,565	98.9	2,048	99.4	1,731	98.9	9,018	99.1	1,933	99.1	2,206	99	1,968	99.8	1,317	99.2	7,424	
	1-2 times	0.6	12	0.9	19	1.2	24	1	19	0.9	74	0.9	25	0.8	21	0.8	16	0.5	8	0.8	70	0.6	11	0.4	8	0.7	13	0.1	1	0.4	33	
	3-5 times	0	1	0.2	4	0.3	6	0.4	7	0.2	18	0.2	5	0.2	5	0.1	3	0.1	2	0.2	15	0.2	3	0.4	8	0.2	4	0.1	1	0.2	16	
	6-9 times	0.1	2	0	1	0.3	6	0.2	3	0.1	12	0.1	2	0	1	0	1	0.1	1	0.1	5	0.1	1	0.1	3	0.1	1	0	0	0.1	5	
	10-19 times	0	0	0.1	2	0.1	3	0.1	1	0.1	6	0	1	0	1	0	1	0	0	0	3	0.1	1	0	1	0.1	1	0	0	0	3	
	20-39 times	0	0	0.1	3	0.1	2	0.1	1	0.1	6	0	1	0	1	0	0	0	0	0	2	0	0	0	0	0	0	0	0.1	1	0	1
	40 or more times	0	0	0	0	0	0	0.1	2	0	2	0.1	2	0	0	0	1	0	0	0	3	0.1	2	0	0	0	0	0	0	0	2	

ATOD Use And Access: Prescription Drugs (continued)

Question	Response	County 2017										County 2019										County 2021									
		6th		8th		10th		12th		Total		6th		8th		10th		12th		Total		6th		8th		10th		12th		Total	
		%	n	%	n	%	n	%	n	%	n	%	n	%	n	%	n	%	n	%	n	%	n	%	n	%	n	%	n	%	n
How many times in your lifetime have you used prescription tranquilizers without a doctor telling you to take them?	0 times	99.7	2,174	99.2	2,131	97.2	2,027	94.9	1,818	97.8	8,150	99.6	2,707	99.2	2,591	97.6	2,034	95.9	1,696	98.3	9,028	99.8	1,924	99.4	2,215	98.1	1,954	98.7	1,305	99	7,398
	1-2 times	0.2	4	0.7	14	1.2	24	2.7	51	1.1	93	0.3	8	0.6	15	1.3	27	2	35	0.9	85	0.1	2	0.6	14	0.7	14	0.8	10	0.5	40
	3-5 times	0	1	0	1	0.9	18	0.9	18	0.5	38	0	0	0	1	0.6	13	0.7	12	0.3	26	0.1	1	0	0	0.8	15	0.3	4	0.3	20
	6-9 times	0	0	0	1	0.4	8	0.5	9	0.2	18	0	0	0.1	3	0.2	4	0.7	12	0.2	19	0	0	0	0	0.2	3	0	0	0	3
	10-19 times	0	0	0	1	0.2	4	0.4	7	0.1	12	0	0	0.1	2	0.1	3	0.3	5	0.1	10	0	0	0	0	0.1	2	0.2	3	0.1	5
	20-39 times	0	0	0	1	0.1	3	0.3	6	0.1	10	0	1	0	0	0.1	2	0.2	4	0.1	7	0	0	0	0	0.1	1	0	0	0	1
	40 or more times	0	1	0	0	0.1	2	0.4	7	0.1	10	0	1	0	0	0	1	0.2	4	0.1	6	0	0	0	0	0.1	2	0	0	0	2
How many times in the past 30 days have you used prescription tranquilizers without a doctor telling you to take them?	0 times	99.9	2,148	99.6	2,112	99.3	2,057	98.8	1,881	99.4	8,198	99.7	2,680	99.9	2,593	99.3	2,053	99.2	1,729	99.6	9,055	100	1,934	99.8	2,226	99.5	1,982	100	1,323	99.8	7,465
	1-2 times	0.1	3	0.3	7	0.4	8	0.8	16	0.4	34	0.2	5	0	1	0.3	7	0.5	8	0.2	21	0	0	0.2	4	0.2	3	0	0	0.1	7
	3-5 times	0	0	0	0	0.2	4	0.3	5	0.1	9	0	0	0	1	0.1	3	0.2	3	0.1	7	0	0	0	0	0.2	4	0	0	0.1	4
	6-9 times	0	0	0	0	0	0	0	0	0	0	0	0	0	0	0.1	2	0.1	2	0	4	0	0	0	0	0.1	1	0	0	0	1
	10-19 times	0	0	0	1	0.1	3	0	0	0	4	0	0	0	0	0.1	2	0	0	0	2	0	0	0	0	0.1	1	0	0	0	1
	20-39 times	0	0	0	0	0	0	0	0	0	0	0	1	0	0	0	0	0	0.1	1	0	2	0	0	0	0	0	0	0	0	0
	40 or more times	0	0	0	0	0	0	0.1	1	0	1	0	1	0	0	0	0	0	0	0	1	0	0	0	0	0	0	0	0	0	0
How many times in your lifetime have you used prescription stimulants without a doctor telling you to take them?	0 times	99.4	2,148	98.8	2,103	95.8	1,995	90.7	1,736	96.3	7,982	99.1	2,648	97.9	2,546	96.2	1,998	93.9	1,651	97.1	8,843	99.2	1,892	98.3	2,188	97.3	1,935	97.2	1,282	98.1	7,297
	1-2 times	0.4	9	1	21	2.1	43	4	76	1.8	149	0.4	11	1.2	30	2.2	45	3	52	1.5	138	0.6	11	1	23	1.4	27	1.5	20	1.1	81
	3-5 times	0	1	0.1	2	1	21	2.1	40	0.8	64	0.2	6	0.4	11	0.7	14	1.3	22	0.6	53	0.2	4	0.2	4	0.6	11	0.5	7	0.3	26
	6-9 times	0	0	0	0	0.5	11	1	19	0.4	30	0.1	3	0.2	5	0.4	8	0.7	12	0.3	28	0	0	0.3	6	0.5	9	0.2	3	0.2	18
	10-19 times	0	1	0	1	0.2	4	1.3	24	0.4	30	0.1	2	0.1	3	0.1	2	0.5	9	0.2	16	0	0	0.1	3	0.1	2	0.2	3	0.1	8
	20-39 times	0	1	0	1	0.1	3	0.6	12	0.2	17	0	0	0.1	2	0.1	3	0.4	7	0.1	12	0	0	0	1	0.1	2	0	0	0	3
	40 or more times	0	0	0	1	0.3	6	0.4	7	0.2	14	0.1	3	0.1	3	0.4	8	0.3	5	0.2	19	0.1	1	0	0	0.2	3	0.3	4	0.1	8
How many times in the past 30 days have you used prescription stimulants without a doctor telling you to take them?	0 times	99.8	2,127	99.8	2,107	98.8	2,046	97.9	1,862	99.1	8,142	99.5	2,635	99.4	2,564	98.7	2,039	98.8	1,720	99.2	8,958	99.7	1,916	99.3	2,210	99.4	1,977	99.6	1,315	99.5	7,418
	1-2 times	0.1	3	0.1	2	0.6	13	1.4	26	0.5	44	0.3	7	0.4	10	0.8	17	0.8	14	0.5	48	0.2	4	0.6	13	0.5	9	0.4	5	0.4	31
	3-5 times	0	1	0	0	0.2	5	0.4	8	0.2	14	0.1	2	0.1	2	0.2	5	0.1	2	0.1	11	0.1	1	0	0	0.1	2	0	0	0	3
	6-9 times	0	0	0	0	0.2	4	0.1	2	0.1	6	0	0	0	1	0	1	0.1	2	0	4	0	0	0.1	2	0	0	0	0	0	2
	10-19 times	0	0	0	0	0	0	0.1	2	0	2	0.1	2	0	0	0	1	0.1	1	0	4	0	0	0	1	0	0	0	0	0	1
	20-39 times	0	0	0	1	0.1	2	0.1	1	0	4	0	0	0.1	2	0	0	0.1	2	0	4	0	0	0	0	0	0	0	0	0	0
	40 or more times	0	0	0	1	0	0	0	0	0	1	0.1	2	0	0	0.1	2	0	0	0	4	0	0	0	0	0.1	1	0	0	0	1

ATOD Use And Access: Risky Substance Related Behavior

ATOD Use And Access: Risky Substance Related Behavior																															
Question	Response	County 2017										County 2019										County 2021									
		6th		8th		10th		12th		Total		6th		8th		10th		12th		Total		6th		8th		10th		12th		Total	
		%	n	%	n	%	n	%	n	%	n	%	n	%	n	%	n	%	n	%	n	%	n	%	n	%	n	%	n	%	n
How many times have you had five or more alcoholic drinks in a row?	None	99.4	2,219	98.4	2,107	93	1,927	84.6	1,605	94.2	7,858	99.2	2,724	98	2,527	93.9	1,938	88.1	1,544	95.5	8,733	99.2	2,355	98.5	2,535	96.1	2,106	91.2	1,391	96.8	8,387
	Once	0.5	11	1.2	25	4.2	87	8.1	153	3.3	276	0.5	14	1.3	34	3.6	74	5.9	103	2.5	225	0.5	13	0.9	23	2.4	53	4.5	69	1.8	158
	Twice	0	0	0.2	5	1.6	33	4.7	90	1.5	128	0.2	5	0.5	12	1.4	29	3.2	56	1.1	102	0.2	5	0.3	9	0.8	18	2	30	0.7	62
	3-5 times	0.1	3	0.1	2	0.8	17	2	37	0.7	59	0.1	2	0.1	2	0.8	17	1.7	30	0.6	51	0.1	2	0.1	3	0.5	12	1.1	17	0.4	34
	6-9 times	0	0	0	1	0.1	3	0.3	5	0.1	9	0	1	0.1	2	0.2	5	0.3	5	0.1	13	0	0	0	0	0	1	0.5	8	0.1	9
	10 or more times	0	0	0	1	0.2	4	0.4	7	0.1	12	0	1	0.1	2	0	1	0.8	14	0.2	18	0	0	0.1	3	0	1	0.7	10	0.2	14
How often have you:																															
Driven a motor vehicle while or shortly after drinking? (Please Note: In 2021 the questions about driving after drinking or having used alcohol were only asked of those that had used alcohol. In order to make all years of data as comparable as possible, those students in 2021 answering that they had never used the substance in question were added to the driving questions results. Because it can not be determined if the student would have marked "I do not drive" or "Never", those categories have been combined across all years.)	I don't drive / Never	99.7	1,314	99.3	1,466	98.3	1,417	92.9	1,250	97.6	5,447	99.7	1,647	99	1,797	98.4	1,435	95.1	1,164	98.3	6,043	99.9	2,276	99.6	2,431	99.6	2,000	95.4	1,275	99	7,982
	Before, but not in the past year	0.2	2	0.1	2	0.3	4	1.7	23	0.6	31	0.1	2	0.5	9	0.3	4	1.6	20	0.6	35	0	1	0.1	3	0.1	2	1.2	16	0.3	22
	About once or twice a year	0.2	2	0.2	3	0.8	12	3.7	50	1.2	67	0	0	0.2	4	0.7	10	2.6	32	0.7	46	0	0	0.2	5	0.2	5	2.2	29	0.5	39
	About once or twice a month	0	0	0.1	2	0.1	2	1.2	16	0.4	20	0	0	0.1	2	0.2	3	0.2	3	0.1	8	0	0	0	1	0.1	2	0.6	8	0.1	11
	About once or twice a week	0	0	0.1	2	0.1	2	0.2	3	0.1	7	0.1	1	0.1	2	0.1	1	0.2	2	0.1	6	0	0	0	0	0	0	0.3	4	0	4
	Almost every day	0	0	0.1	2	0.3	4	0.2	3	0.2	9	0.1	2	0.1	1	0.3	5	0.2	3	0.2	11	0.1	2	0	0	0	0	0.4	5	0.1	7
How often have you:																															
Driven a motor vehicle while or shortly after using marijuana (pot, hash, cannabis, weed)? (Please Note: In 2021 the questions about driving after having used marijuana were only asked of those that had used marijuana. In order to make all years of data as comparable as possible, those students in 2021 answering that they had never used the substance in question were added to the driving questions results. Because it can not be determined if the student would have marked "I do not drive" or "Never", those categories have been combined across all years.)	I don't drive / Never	99.9	1,301	99.5	1,466	97.4	1,397	86.7	1,164	96	5,328	99.5	1,634	99.4	1,796	98.3	1,429	89.2	1,086	97.2	5,945	100	2,318	99.9	2,543	99	2,103	93.4	1,323	98.6	8,287
	Before, but not in the past year	0	0	0.2	3	0.6	8	3.1	42	1	53	0	0	0.4	7	0.5	7	2.1	26	0.7	40	0	0	0	0	0.6	12	1.3	19	0.4	31
	About once or twice a year	0	0	0	0	1.1	16	4	54	1.3	70	0.2	3	0.1	1	0.8	11	3.8	46	1	61	0	0	0.1	2	0.3	6	2.5	36	0.5	44
	About once or twice a month	0	0	0.1	1	0.2	3	2.8	37	0.7	41	0.1	1	0.1	1	0.1	1	1.9	23	0.4	26	0	0	0	1	0.2	4	0.9	13	0.2	18
	About once or twice a week	0	0	0.1	1	0.3	4	1.7	23	0.5	28	0.1	1	0	0	0.1	2	1.3	16	0.3	19	0	0	0	0	0	0	1	14	0.2	14
	Almost every day	0.1	1	0.1	2	0.5	7	1.6	22	0.6	32	0.2	3	0.1	2	0.2	3	1.6	20	0.5	28	0	0	0	0	0	0	0.8	12	0.1	12

Antisocial Behavior: Gambling

Question	Response	County 2017										County 2019										County 2021									
		6th		8th		10th		12th		Total		6th		8th		10th		12th		Total		6th		8th		10th		12th		Total	
		%	n	%	n	%	n	%	n	%	n	%	n	%	n	%	n	%	n	%	n	%	n	%	n	%	n	%	n	%	n
During the past 12 months, how often have you bet/gambled, even casually, for money or valuables in the following ways:																															
Table games like poker or other card games, dice, backgammon, or dominoes	Not at all	91.4	1,323	86.9	1,349	85.8	1,273	86.4	1,176	87.6	5,121	92.9	1,667	89.2	1,698	87.2	1,308	87.4	1,085	89.4	5,758	90.2	1,634	89.6	1,888	87.7	1,529	87.7	1,053	88.9	6,104
	Less than once a month	6	87	9.8	152	10.3	153	9.6	131	8.9	523	4.8	87	7.5	143	9.5	142	8.1	100	7.3	472	6.9	125	7.2	151	9.1	158	8.4	101	7.8	535
	1 to 3 times a month	1.2	18	2.3	36	2.5	37	2.5	34	2.1	125	1.3	24	1.9	37	2.1	32	2.8	35	2	128	1.9	34	1.9	39	2.2	39	2.2	26	2	138
	More than 3 times a month	1.3	19	1	16	1.3	20	1.5	20	1.3	75	0.9	17	1.4	26	1.2	18	1.8	22	1.3	83	1	18	1.4	30	1	18	1.7	21	1.3	87
During the past 12 months, how often have you bet/gambled, even casually, for money or valuables in the following ways:																															
Lottery (scratch cards, numbers, etc.)	Not at all	82.7	1,192	77.5	1,198	78.9	1,167	78.7	1,067	79.4	4,624	82.9	1,476	79.5	1,511	81.1	1,211	80.8	1,002	81.1	5,200	81.5	1,479	82.4	1,727	83.6	1,453	81	970	82.2	5,629
	Less than once a month	12.4	179	15.8	244	15.5	230	16.1	218	15	871	12.4	221	15.6	297	14.5	216	15	186	14.3	920	13.8	251	12.9	271	12.6	218	13.7	164	13.2	904
	1 to 3 times a month	3.4	49	4.7	73	3.5	52	3.8	51	3.9	225	3.9	70	3.6	69	3.1	47	2.7	33	3.4	219	3.3	60	3.4	72	2.9	50	2.6	31	3.1	213
	More than 3 times a month	1.5	22	1.9	30	2.1	31	1.5	20	1.8	103	0.7	13	1.2	23	1.3	20	1.5	19	1.2	75	1.4	25	1.3	27	0.9	16	2.7	32	1.5	100
During the past 12 months, how often have you bet/gambled, even casually, for money or valuables in the following ways:																															
Sporting events or sports pools	Not at all	88.6	1,259	85.4	1,314	85.4	1,255	87.9	1,187	86.8	5,015	89.2	1,565	88.1	1,666	87.3	1,303	90.7	1,125	88.7	5,659	90	1,623	90.2	1,893	90.9	1,577	90.1	1,078	90.3	6,171
	Less than once a month	5.6	80	8.5	131	9.6	141	7.8	105	7.9	457	5.6	98	8.1	154	8	119	5.3	66	6.9	437	4.5	82	6.2	130	5.9	103	5.4	65	5.6	380
	1 to 3 times a month	2.6	37	3.1	47	3.6	53	2.5	34	3	171	2.2	38	2	37	3.1	46	2.7	34	2.4	155	2.2	40	2	42	1.7	29	2.5	30	2.1	141
	More than 3 times a month	3.2	45	3	46	1.4	21	1.9	25	2.4	137	3	53	1.8	34	1.7	25	1.2	15	2	127	3.2	58	1.6	34	1.5	26	1.9	23	2.1	141
During the past 12 months, how often have you bet/gambled, even casually, for money or valuables in the following ways:																															
Online (Internet) gambling	Not at all	98.3	1,410	96.7	1,485	95.2	1,408	95.7	1,295	96.5	5,598	97.7	1,723	96.4	1,823	95.3	1,424	96.4	1,190	96.5	6,160	96.2	1,733	96.2	2,022	95.9	1,665	96.2	1,152	96.1	6,572
	Less than once a month	0.5	7	1.8	27	2.9	43	2.7	36	1.9	113	1.1	20	2.3	43	2.7	41	1.8	22	2	126	1.7	31	2.4	51	1.8	31	1.9	23	2	136
	1 to 3 times a month	0.2	3	0.7	10	0.7	10	1	14	0.6	37	0.5	8	0.4	7	0.9	14	1.1	13	0.7	42	0.6	11	0.7	15	1.1	19	0.8	10	0.8	55
	More than 3 times a month	1	15	0.9	14	1.2	18	0.6	8	0.9	55	0.7	12	1	18	1	15	0.8	10	0.9	55	1.5	27	0.7	14	1.2	21	1.1	13	1.1	75
During the past 12 months, how often have you bet/gambled, even casually, for money or valuables in the following ways:																															
Personal skill games (such as pool, darts, coin tossing, video games)	Not at all	84.2	1,203	79.8	1,230	81	1,196	84.3	1,142	82.2	4,771	82.9	1,448	81.9	1,547	81.4	1,216	87.3	1,084	83.2	5,295	84.4	1,516	83.4	1,749	85.1	1,476	87.3	1,047	84.8	5,788
	Less than once a month	6.9	99	11.7	181	12.5	184	9.1	123	10.1	587	7.7	134	10	189	10.5	157	7.3	91	9	571	6.4	115	9.1	191	8.9	155	7.1	85	8	546
	1 to 3 times a month	2.9	42	4.6	71	3.1	46	4.2	57	3.7	216	3	53	4	75	4.1	61	2.7	34	3.5	223	3.4	61	2.8	59	2.9	51	2.9	35	3	206
	More than 3 times a month	5.9	85	3.9	60	3.4	50	2.4	33	3.9	228	6.4	111	4.1	77	4	59	2.6	32	4.4	279	5.8	105	4.7	98	3	52	2.8	33	4.2	288
During the past 12 months, how often have you bet/gambled, even casually, for money or valuables in the following ways:																															
Bet/gambled in some other way	Not at all	93.1	1,321	86.2	1,321	86.5	1,273	86.5	1,171	88	5,086	93.7	1,652	89	1,672	86.4	1,287	89.1	1,102	89.7	5,713	93	1,664	91.1	1,905	89	1,536	90.3	1,077	90.9	6,182
	Less than once a month	4.4	62	9.9	152	8.8	130	8.9	120	8	464	5	89	7.8	147	9.7	144	7.4	91	7.4	471	4.6	83	6.4	133	7.9	136	6.1	73	6.3	425
	1 to 3 times a month	1.3	19	1.7	26	2.8	41	2.9	39	2.2	125	0.7	12	1.7	32	2.4	36	2.1	26	1.7	106	1.5	27	1.6	34	2.2	38	1.9	23	1.8	122
	More than 3 times a month	1.2	17	2.2	33	1.9	28	1.8	24	1.8	102	0.6	11	1.4	27	1.5	23	1.5	18	1.2	79	0.8	15	1	20	0.9	16	1.7	20	1	71

Antisocial Behavior: Gambling (continued)

Question	Response	County 2017										County 2019										County 2021									
		6th		8th		10th		12th		Total		6th		8th		10th		12th		Total		6th		8th		10th		12th		Total	
		%	n	%	n	%	n	%	n	%	n	%	n	%	n	%	n	%	n	%	n	%	n	%	n	%	n	%	n	%	n
How many times (if any) have you, in your lifetime bet/gambled for money or anything of value?	0	77.7	1,112	61	947	56.6	839	55.8	756	62.8	3,654	79.3	1,414	66.6	1,261	61.4	916	62.7	772	68.2	4,363	82.8	1,510	69.6	1,464	65.7	1,144	66.2	790	71.6	4,908
	1-2	12.4	178	17.1	265	18.3	271	13.6	184	15.4	898	11.2	200	14.7	278	15.6	233	14.8	182	14	893	9.1	166	15.4	323	14.9	260	12.9	154	13.2	903
	3-5	4.9	70	10	155	10.5	156	13.4	182	9.7	563	4.3	77	8.1	153	10.5	156	10.1	124	8	510	3.4	62	6.4	135	8.2	143	7.9	94	6.3	434
	6-9	2	29	5	78	5.4	80	6.5	88	4.7	275	2.4	42	4.4	83	5.5	82	4	49	4	256	2.4	43	3.1	66	3.6	63	4.7	56	3.3	228
	10-19	1.5	22	2.9	45	4.5	66	4.9	66	3.4	199	1.5	27	3	56	3.5	52	4	49	2.9	184	1.2	22	2.3	48	3.3	57	4.5	54	2.6	181
	20-39	0.6	9	1.9	30	2.2	32	2.1	28	1.7	99	0.3	6	1.9	36	1.9	29	1.9	23	1.5	94	0.2	4	1.8	37	1.8	32	1.8	21	1.4	94
	40 or more	0.8	11	2.1	32	2.6	39	3.7	50	2.3	132	0.9	16	1.4	27	1.6	24	2.7	33	1.6	100	0.9	16	1.4	29	2.4	41	2	24	1.6	110
In the past 30 days, have you bet/gambled for money or anything of value?	Yes	6.7	95	8.5	132	11.2	165	10.4	141	9.2	533	5.9	104	9.3	176	10.3	153	11.8	146	9.1	579	3.1	57	5.5	116	5.8	100	6.6	79	5.1	352
	No	93.3	1,331	91.5	1,422	88.8	1,312	89.6	1,210	90.8	5,275	94.1	1,670	90.7	1,707	89.7	1,336	88.2	1,089	90.9	5,802	96.9	1,769	94.5	1,985	94.2	1,639	93.4	1,115	94.9	6,508
Have you ever felt the need to:																															
Bet more and more money?	Yes	2.1	29	3.2	49	5.1	75	5.2	70	3.9	223	2.4	43	3.4	64	4.6	68	6.7	82	4	257	1.1	20	2.7	57	2.9	50	3.2	38	2.4	165
	No	97.9	1,377	96.8	1,489	94.9	1,400	94.8	1,278	96.1	5,544	97.6	1,725	96.6	1,819	95.4	1,423	93.3	1,141	96	6,108	98.9	1,803	97.3	2,044	97.1	1,683	96.8	1,155	97.6	6,685
Have you ever felt the need to:																															
Lie to important people (such as your family/ friends) about how much you gamble?	Yes	1.6	23	2	31	3.1	46	2.6	35	2.3	135	1.6	28	2	38	2.3	34	4.3	53	2.4	153	0.7	12	1.5	31	0.9	16	1.3	16	1.1	75
	No	98.4	1,382	98	1,507	96.9	1,418	97.4	1,313	97.7	5,620	98.4	1,725	98	1,835	97.7	1,450	95.7	1,167	97.6	6,177	99.3	1,808	98.5	2,066	99.1	1,718	98.7	1,172	98.9	6,764

Antisocial Behavior: Other Antisocial Behavior

Question	Response	County 2017										County 2019										County 2021											
		6th		8th		10th		12th		Total		6th		8th		10th		12th		Total		6th		8th		10th		12th		Total			
		%	n	%	n	%	n	%	n	%	n	%	n	%	n	%	n	%	n	%	n	%	n	%	n	%	n	%	n	%	n		
How many times in the past 12 months have you:																																	
Attacked someone with the idea of seriously hurting them?	0 times	95.9	1,418	94.7	1,477	94.9	1,427	96.1	1,310	95.4	5,632	96.3	1,709	94.6	1,823	95	1,435	96.7	1,204	95.6	6,171	94.8	1,747	94.4	1,979	96	1,685	96.4	1,133	95.3	6,544		
	1 or 2 times	2.9	43	3.5	54	4	60	2.6	35	3.3	192	3.2	57	3.8	74	3.9	59	2.2	28	3.4	218	4.2	78	4.2	87	3	53	2.3	27	3.6	245		
	3 to 5 times	0.4	6	1.1	17	0.7	10	0.7	9	0.7	42	0.3	5	0.8	16	0.7	11	0.2	3	0.5	35	0.5	9	0.7	14	0.4	7	0.4	5	0.5	35		
	6 to 9 times	0.1	2	0.3	4	0.2	3	0.2	3	0.2	12	0.1	2	0.4	7	0.1	2	0.6	7	0.3	18	0.2	3	0.4	9	0.3	6	0.3	4	0.3	22		
	10 to 19 times	0.1	1	0.3	4	0.1	1	0.1	1	0.1	7	0	0	0.2	3	0.1	1	0.1	1	0.1	5	0.1	1	0.1	3	0.1	1	0.3	3	0.1	8		
	20 to 39 times	0.3	4	0.1	1	0.1	1	0.1	2	0.1	8	0	0	0.2	3	0.1	1	0	0	0.1	4	0	0	0	0	0	0	0.1	1	0	0	0	1
	40 or more times	0.3	4	0.1	2	0.1	2	0.2	3	0.2	11	0.1	1	0.1	1	0.1	1	0.2	2	0.1	5	0.2	4	0.2	4	0.2	3	0.3	3	0.2	14		
How many times in the past 12 months have you:																																	
Been arrested?	0 times	99.6	1,471	99.3	1,546	97.8	1,470	97.5	1,328	98.6	5,815	99.4	1,762	98.9	1,907	98.2	1,482	98.2	1,222	98.7	6,373	99.7	1,827	98.9	2,073	98.7	1,729	98	1,153	98.9	6,782		
	1 or 2 times	0.3	4	0.5	8	1.7	25	2	27	1.1	64	0.5	8	0.7	14	1.3	20	1.2	15	0.9	57	0.3	5	1	20	0.9	15	1.3	15	0.8	55		
	3 to 5 times	0	0	0.1	2	0.1	2	0.3	4	0.1	8	0	0	0.2	3	0.1	2	0.2	2	0.1	7	0	0	0	1	0.1	2	0.3	3	0.1	6		
	6 to 9 times	0	0	0.1	1	0.1	2	0	0	0.1	3	0.1	1	0.2	3	0.1	2	0.2	2	0.1	8	0	0	0	1	0.1	2	0.1	1	0.1	4		
	10 to 19 times	0	0	0	0	0	0	0.1	1	0	1	0	0	0	0	0	0	0.2	2	0	2	0	0	0	1	0.1	2	0	0	0	3		
	20 to 39 times	0	0	0	0	0.1	1	0	0	0	1	0	0	0	0	0	0	0	0	0	0	0	0	0	0	0	0	0.1	1	0.1	1	0	2
	40 or more times	0.1	2	0	0	0.2	3	0.1	2	0.1	7	0.1	1	0.1	2	0.2	3	0.2	2	0.1	8	0	0	0	0	0	0	0.1	1	0.3	3	0.1	4
How many times in the past 12 months have you:																																	
Been drunk or high at school?	0 times	99.8	1,468	97.9	1,527	93.6	1,408	90.7	1,234	95.6	5,637	99.8	1,773	97	1,873	90.6	1,361	89.4	1,110	94.8	6,117	99.6	1,834	98.3	2,052	95	1,663	92	1,075	96.7	6,624		
	1 or 2 times	0	0	1	16	3.9	58	4.3	59	2.3	133	0	0	2	39	4.7	70	4.4	55	2.5	164	0.3	5	1	21	2.3	41	3.3	39	1.5	106		
	3 to 5 times	0.1	1	0.6	9	1.1	16	2.2	30	0.9	56	0.1	1	0.2	4	1.8	27	2	25	0.9	57	0	0	0.3	7	1	17	0.9	11	0.5	35		
	6 to 9 times	0.1	1	0.1	2	0.7	11	0.6	8	0.4	22	0.1	1	0.4	7	0.8	12	1	12	0.5	32	0.1	1	0.1	2	0.3	5	0.9	10	0.3	18		
	10 to 19 times	0	0	0.2	3	0.2	3	0.7	9	0.3	15	0.1	1	0.1	2	0.8	12	0.9	11	0.4	26	0	0	0.1	3	0.7	13	1	12	0.4	28		
	20 to 39 times	0	0	0.1	2	0.2	3	0.7	9	0.2	14	0	0	0.1	2	0.5	8	1	12	0.3	22	0	0	0.1	2	0.3	6	0.9	10	0.3	18		
	40 or more times	0.1	1	0	0	0.4	6	0.8	11	0.3	18	0	0	0.2	4	0.8	12	1.4	17	0.5	33	0.1	1	0	1	0.3	6	1	12	0.3	20		
How many times in the past 12 months have you:																																	
Been suspended from school?	0 times	96.2	1,420	93.3	1,445	93	1,402	94	1,278	94.1	5,545	96.5	1,716	91.5	1,761	91.4	1,374	93.5	1,161	93.2	6,012	96.7	1,769	94.3	1,961	95	1,663	95.7	1,122	95.4	6,515		
	1 or 2 times	3	45	5.2	80	5.2	78	4.4	60	4.5	263	2.9	51	6.7	129	6.6	100	5.1	63	5.3	343	2.6	48	4.5	94	3.7	65	3.1	36	3.6	243		
	3 to 5 times	0.4	6	0.8	12	0.9	13	1	13	0.7	44	0.4	7	1	19	1.1	16	1	12	0.8	54	0.4	7	0.7	14	0.7	13	0.3	4	0.6	38		
	6 to 9 times	0.2	3	0.6	9	0.5	8	0.3	4	0.4	24	0	0	0.4	8	0.3	5	0.2	2	0.2	15	0.2	4	0.2	5	0.3	5	0.2	2	0.2	16		
	10 to 19 times	0	0	0.1	1	0.1	1	0.2	3	0.1	5	0.2	4	0.2	3	0.2	3	0.2	2	0.2	12	0.1	1	0.1	3	0	0	0.2	2	0.1	6		
	20 to 39 times	0.1	1	0.1	1	0	0	0	0	0	2	0	0	0.1	1	0.2	3	0.1	1	0.1	5	0	0	0	1	0.3	5	0.2	2	0.1	8		
	40 or more times	0.1	1	0.1	1	0.3	5	0.1	1	0.1	8	0	0	0.2	4	0.2	3	0.1	1	0.1	8	0	0	0.1	2	0	0	0.3	4	0.1	6		

Antisocial Behavior: Other Antisocial Behavior (continued)

Question	Response	County 2017										County 2019										County 2021									
		6th		8th		10th		12th		Total		6th		8th		10th		12th		Total		6th		8th		10th		12th		Total	
		%	n	%	n	%	n	%	n	%	n	%	n	%	n	%	n	%	n	%	n	%	n	%	n	%	n	%	n	%	n
How many times in the past 12 months have you:																															
Sold illegal drugs?	0 times	99.9	1,471	99.6	1,543	96.8	1,450	94.3	1,284	97.8	5,748	99.9	1,769	99	1,897	95.9	1,439	96.4	1,198	98	6,303	99.9	1,825	99.4	2,072	98	1,703	97.6	1,143	98.9	6,743
	1 or 2 times	0.1	1	0.1	1	1.5	22	2.1	29	0.9	53	0.1	1	0.6	12	1.9	29	1.6	20	1	62	0.1	1	0.2	5	1.1	19	0.6	7	0.5	32
	3 to 5 times	0	0	0	0	0.7	10	1.2	17	0.5	27	0	0	0.1	2	1.1	17	0.7	9	0.4	28	0	0	0.1	3	0.3	5	0.5	6	0.2	14
	6 to 9 times	0	0	0.1	2	0.3	4	0.5	7	0.2	13	0	0	0.1	2	0.3	5	0.3	4	0.2	11	0.1	1	0.1	2	0.3	5	0.3	3	0.2	11
	10 to 19 times	0	0	0	0	0.2	3	0.1	2	0.1	5	0	0	0	0	0.2	3	0.3	4	0.1	7	0	0	0	0	0.1	2	0.3	3	0.1	5
	20 to 39 times	0	0	0.1	1	0.1	2	0.5	7	0.2	10	0	0	0	0	0.2	3	0.2	3	0.1	6	0	0	0	1	0.1	1	0.2	2	0.1	4
	40 or more times	0	0	0.1	2	0.5	7	1.1	15	0.4	24	0.1	1	0.2	4	0.3	4	0.4	5	0.2	14	0	0	0	1	0.2	3	0.6	7	0.2	11

School Climate And Safety: Bullying And Internet Safety

Question	Response	County 2017										County 2019										County 2021									
		6th		8th		10th		12th		Total		6th		8th		10th		12th		Total		6th		8th		10th		12th		Total	
		%	n	%	n	%	n	%	n	%	n	%	n	%	n	%	n	%	n	%	n	%	n	%	n	%	n	%	n	%	n
During the past 12 months, have you been bullied through texting and/or social media?	NO!	60.8	908	55.7	866	54.6	809	57.4	768	57.1	3,351	65	1,193	59.3	1,163	56.8	853	62.8	777	61	3,986	60.9	1,124	58.4	1,245	61.1	1,078	65	773	60.9	4,220
	no	22.4	334	24	373	28.2	418	26.7	357	25.3	1,482	19.3	354	22.6	444	25.3	381	23.8	295	22.5	1,474	21.8	402	25.3	539	25.6	452	24.4	290	24.3	1,683
	yes	12	180	13.4	208	12.5	186	11.6	155	12.4	729	11.7	214	12.9	253	13	195	9.1	112	11.8	774	13.3	246	12.4	265	9.9	174	7.8	93	11.2	778
	YES!	4.8	72	6.9	108	4.7	70	4.3	57	5.2	307	4.1	75	5.2	102	4.9	74	4.3	53	4.6	304	4.1	75	3.8	82	3.4	60	2.9	34	3.6	251
Have you stayed home from school this year because you were worried about being bullied?	NO!	79.3	1,187	75	1,164	71.6	1,057	72.6	970	74.7	4,378	79.9	1,466	75	1,464	72.1	1,080	74	913	75.5	4,923	75.9	1,401	74.1	1,579	75	1,320	76.9	911	75.3	5,211
	no	16.6	248	19.2	298	23.5	347	22.5	301	20.4	1,194	16.4	301	19.4	378	21.8	326	21.1	260	19.4	1,265	20.5	378	21.9	467	20.7	365	20	237	20.9	1,447
	yes	3.1	46	3.7	57	2.9	43	2.6	35	3.1	181	2.5	46	3.8	75	3.7	55	3.2	40	3.3	216	2.6	48	2.8	60	2.8	50	1.8	21	2.6	179
	YES!	1.1	16	2.1	33	2	30	2.2	30	1.9	109	1.2	22	1.7	34	2.5	37	1.7	21	1.7	114	1	18	1.2	25	1.4	25	1.4	16	1.2	84
Do adults at your school stop bullying when they see/hear it or when a student tells them about it?	NO!	9.5	139	14.6	224	19	280	22.3	293	16.2	936	13.6	239	21.6	420	27.5	408	31.3	385	22.6	1,452	14.7	261	19.8	418	26	451	29.8	350	21.8	1,480
	no	10	146	20.7	316	27.4	403	28.4	373	21.4	1,238	10.9	191	21.5	418	30.3	449	28.4	349	21.9	1,407	11.2	200	20.8	439	28.3	491	28.1	330	21.5	1,460
	yes	28.3	412	39.4	603	39.9	586	38.2	502	36.4	2,103	29.6	521	35.3	685	33.5	496	31	381	32.5	2,083	33.5	597	39.8	839	37	640	32.4	381	36.2	2,457
	YES!	52.2	761	25.3	387	13.7	201	11.1	146	25.9	1,495	45.9	808	21.5	417	8.6	128	9.4	116	22.9	1,469	40.6	723	19.5	412	8.7	150	9.7	114	20.6	1,399
Please state whether you have been bullied during the past 12 months.	No	61.1	915	60.2	934	67.9	1,007	74.5	993	65.6	3,849	65.7	1,201	65.5	1,280	70.7	1,056	76.4	944	68.8	4,481	71	1,315	72.9	1,555	78.9	1,388	82.9	984	75.6	5,242
	Yes, very rarely	19.6	293	17.2	266	15.7	233	10.7	143	15.9	935	16.3	298	15.4	301	12.3	184	12.2	151	14.3	934	14.5	268	13.2	281	10.9	191	8.6	102	12.1	842
	Yes, now and then	11.4	170	13.2	205	10.2	151	8.9	119	11	645	10.7	196	10.7	210	11	164	7	86	10.1	656	8.4	156	8.5	181	5.7	101	5.1	61	7.2	499
	Yes, several times per month	2.8	42	3.6	56	3	44	2.1	28	2.9	170	2.5	46	2.8	54	2.4	36	2.7	33	2.6	169	2.6	49	2.2	46	2.3	41	1.1	13	2.1	149
	Yes, several times per week	1.5	22	3	46	1.6	24	1.8	24	2	116	2.1	39	2.7	52	1.4	21	0.5	6	1.8	118	1.5	28	1.6	34	1.3	22	0.8	10	1.4	94
	Yes, almost daily	3.7	55	2.8	44	1.6	24	2	26	2.5	149	2.6	47	3	58	2.1	32	1.2	15	2.3	152	2	37	1.7	36	1	17	1.4	17	1.5	107

School Climate And Safety: Bullying And Internet Safety (continued)

Question	Response	County 2017										County 2019										County 2021									
		6th		8th		10th		12th		Total		6th		8th		10th		12th		Total		6th		8th		10th		12th		Total	
		%	n	%	n	%	n	%	n	%	n	%	n	%	n	%	n	%	n	%	n	%	n	%	n	%	n	%	n	%	n
If you have been bullied in any way in the past 12 months, where were you bullied? (Please note that in the 2021 PAYS, if a student marked that they had not been bullied in the past year to the question Please state whether you have been bullied during the past 12 months, they were coded as I was not bullied for this question.)	I was not bullied	59.6	906	59.7	936	67.2	1,000	73.5	987	64.7	3,829	66.7	1,187	66.3	1,280	71.3	1,054	77.5	948	69.7	4,469	73.9	1,355	75.3	1,598	81.3	1,424	84.4	999	78	5,376
	On school property	28	426	30.9	485	25.3	376	19.2	258	26.1	1,545	25.8	460	28.5	550	25.1	371	19	232	25.2	1,613	17.7	325	18.7	396	13.7	240	10.6	125	15.8	1,086
	At a school-sponsored event	2.8	42	5.4	85	4.6	69	4.4	59	4.3	255	2.9	51	3.8	74	4.8	71	4.6	56	3.9	252	1.5	28	2.4	50	3.5	61	3.3	39	2.6	178
	While going to or from school	9.3	142	7.5	117	4.6	69	3.6	48	6.4	376	7.6	135	6.7	130	4.3	64	2.9	35	5.7	364	5.8	107	4.8	101	3.4	60	1.5	18	4.2	286
	In the community	6.3	96	7.6	119	5.8	87	7.7	103	6.8	405	5.8	103	5.5	106	5.5	81	5.4	66	5.6	356	5.9	109	4.6	98	5.4	95	5.1	60	5.3	362
	At home	8.9	135	9.8	154	8.9	132	7.4	100	8.8	521	8.7	155	9.9	192	8	118	6.1	75	8.4	540	8	147	8.2	173	7.1	124	5.5	65	7.4	509
If you have been bullied in the past 12 months by other students, why were you bullied? (Please note the data reported here are of ALL students. Profile reports produced for PAYS report these data only of students who reported being bullied in the past year. Because these data are of ALL students, the numbers and percentages here will not align with the data presented in your profile report. Further note that in the 2021 PAYS, if a student marked that they had not been bullied in the past year to the question Please state whether you have been bullied during the past 12 months they were coded as I have not been made fun of by other students for this question.)	I have not been made fun of by other students	53.5	813	53.7	843	63	938	68.9	925	59.4	3,519	62	1,050	61.9	1,146	67.4	964	73.9	872	65.5	4,032	74.1	1,362	75.4	1,599	81	1,415	84.7	1,002	78.1	5,378
	I don't know why	14.7	224	13.6	213	9.7	144	6.1	82	11.2	663	15.6	264	12.1	224	8.8	126	7.3	86	11.4	700	8.6	159	6.9	147	5.5	96	3.9	46	6.5	448
	The color of my skin	2.2	34	3.1	48	3.6	53	1.7	23	2.7	158	2.2	38	3.5	64	2.4	34	3	35	2.8	171	1.3	24	1.7	36	1.7	30	1.3	15	1.5	105
	My religion	1.3	20	2.7	43	2.7	40	2.2	29	2.2	132	1.9	32	1.2	22	2.6	37	2.7	32	2	123	1.2	22	1.7	37	1.1	20	0.8	10	1.3	89
	My size (height, weight, etc.)	12.1	184	14.9	234	10.1	150	8.3	111	11.5	679	12.5	211	14.8	274	11.8	169	8.3	98	12.2	752	10.8	198	10.3	218	7.2	126	5.7	67	8.8	609
	My accent	0.7	10	1.1	18	1.3	20	1	14	1	62	0.8	14	1.2	22	1.5	21	1.1	13	1.1	70	0.6	11	0.7	14	0.5	9	0.3	3	0.5	37
	The country I was born in	0.7	10	1	16	1.1	16	1	13	0.9	55	0.8	13	1.1	21	1.3	19	0.9	11	1	64	1	18	0.8	16	0.5	8	0.4	5	0.7	47
	The country my family (parents, grandparents) was born in	1	15	1.5	24	1.3	19	1.5	20	1.3	78	1.1	18	1.9	36	1.7	24	1.9	22	1.6	100	0.8	15	0.9	20	0.7	13	1	12	0.9	60
	The way I look (clothing, hairstyle, etc.)	14.1	215	19.1	299	14.2	212	9.7	130	14.5	856	16.3	276	17	314	14.7	210	11.4	135	15.2	935	12	221	13.2	279	9.4	164	6.8	81	10.8	745
	How much money my family has or does not have	3.6	55	4.3	67	3.9	58	3.4	45	3.8	225	3.8	65	4.9	90	4.8	69	2.9	34	4.2	258	2.3	42	1.8	39	2	35	1.8	21	2	137
	My gender	2.4	36	2.5	40	2.6	39	2.1	28	2.4	143	2.4	40	2.5	46	2.2	31	2.1	25	2.3	142	3.8	70	3.3	69	2.9	50	2.5	29	3.2	218
	My grades or school achievement	4.5	69	5.5	87	4.2	62	3.7	50	4.5	268	4.4	74	5	93	5.8	83	3.4	40	4.7	290	2.9	53	3.8	80	2.1	37	2.5	29	2.9	199
	My social standing	3.7	57	9.4	147	7.3	108	7.1	96	6.9	408	3.1	53	6.1	112	7.4	106	6.8	80	5.7	351	2.9	54	4.5	96	4.9	85	4.1	49	4.1	284
	Social conflict	3.6	55	5.8	91	5.8	86	6.9	92	5.5	324	2.5	42	4.8	89	5.8	83	5.6	66	4.5	280	2	37	2.4	51	4.2	73	4.4	52	3.1	213
	My sexual-orientation	1.1	17	3.1	49	3.7	55	3.9	53	2.9	174	2.2	38	4.1	75	4	57	4.1	48	3.5	218	2.9	53	3.9	83	3.8	67	3.3	39	3.5	242
	I have a disability (learning or physical disability)	1.8	28	1.9	30	2.3	34	3.1	41	2.2	133	1.7	28	2.5	46	2	28	2.3	27	2.1	129	1.3	24	1.5	31	1.5	26	1.4	16	1.4	97
Some other reason	17	259	16.1	252	12.3	183	11.2	150	14.3	844	16.1	272	15.8	293	12.2	174	8.1	95	13.5	834	10	183	9.1	193	6.7	117	5.2	61	8	554	
If you were hurt or abused by another person in the past 12 months, how were you hurt or abused? (Please note that because this question did not include a response option for "not abused," these numbers and percentages reflect only students who reported past-year abuse.)	Physical injury	8.7	132	7.6	119	5.4	80	5.3	71	6.8	402	28.9	152	23.7	149	19.2	90	20.3	73	23.4	464	21.8	109	20.5	118	15.4	68	17.3	52	19.1	347
	Threats	8.3	126	7.5	118	7.7	114	6.5	87	7.5	445	26.2	138	23.5	148	23.5	110	19.8	71	23.6	467	26.8	134	25.3	146	24.9	110	21	63	24.9	453
	Emotional abuse, insults, name-calling	18.8	286	23.3	366	22.7	338	21.9	294	21.7	1,284	60.3	317	66.3	417	73.1	343	63.2	227	65.8	1,304	66	330	68.5	395	77.1	340	66.7	200	69.6	1,265
	Isolation from friends and family	1.7	26	3.6	57	4.9	73	6	80	4	236	5.3	28	11.3	71	17.3	81	18.1	65	12.4	245	9.6	48	12.8	74	18.4	81	21	63	14.6	266
	Control of what you were wearing	2.2	33	2.1	33	2.2	32	2.5	34	2.2	132	3.6	19	8.1	51	8.5	40	8.1	29	7	139	8.2	41	13	75	15	66	12.7	38	12.1	220
	Control with whom you socialized	2.3	35	4.2	66	4.1	61	4.7	63	3.8	225	5.7	30	10.5	66	13.6	64	14.8	53	10.7	213	8.8	44	12.8	74	17	75	18.3	55	13.6	248
	Other injury or abuse	4	61	3.1	48	2.8	41	3.6	49	3.4	199	10.1	53	10.8	68	9	42	16.7	60	11.2	223	11.2	56	11.6	67	9.3	41	14	42	11.3	206
In the past 12 months, did anyone when using technology ever try to get you to talk online about sex, look at sexual pictures, or do something else sexual?	Yes	8.8	125	21.5	326	30.5	444	27	355	21.9	1,250	9.5	165	21.2	404	33.4	491	27.1	325	21.9	1,385	9.9	177	18.5	388	25	433	25.2	291	19	1,289
	No	91.2	1,289	78.5	1,190	69.5	1,010	73	958	78.1	4,447	90.5	1,576	78.8	1,502	66.6	977	72.9	875	78.1	4,930	90.1	1,614	81.5	1,709	75	1,296	74.8	866	81	5,485

School Climate And Safety: School Violence

Question	Response	County 2017										County 2019										County 2021									
		6th		8th		10th		12th		Total		6th		8th		10th		12th		Total		6th		8th		10th		12th		Total	
		%	n	%	n	%	n	%	n	%	n	%	n	%	n	%	n	%	n	%	n	%	n	%	n	%	n	%	n	%	n
In the past 12 months, how often have you:																															
Been threatened to be hit or beaten up on school property?	Never	77.4	1,167	71.8	1,128	79.6	1,198	87.4	1,196	78.8	4,689	77.3	1,411	74.9	1,460	77.9	1,182	86.5	1,085	78.5	5,138	82	1,539	78.9	1,684	85.8	1,516	89.6	1,058	83.3	5,797
	Once	12.8	193	13.4	211	11.2	169	5.8	80	11	653	12.3	224	12.2	237	10.7	163	7.3	92	10.9	716	8.4	157	11.8	251	7.4	130	5.3	63	8.6	601
	2 or 3 times	5.8	88	8.5	134	5.2	78	4.3	59	6	359	6.1	112	8	156	7.1	108	3.9	49	6.5	425	6.5	122	5.4	115	4.2	74	2.6	31	4.9	342
	4 or 5 times	1.3	19	2.7	42	2	30	0.9	12	1.7	103	1.9	35	2.2	42	2	31	0.5	6	1.7	114	1.3	25	1.4	29	1.3	23	1.1	13	1.3	90
	6 to 9 times	0.6	9	1	16	0.5	7	0.3	4	0.6	36	0.7	12	0.7	13	0.7	10	0.2	3	0.6	38	0.3	6	0.8	18	0.2	3	0.4	5	0.5	32
	10 or more times	2.1	31	2.6	41	1.5	23	1.2	17	1.9	112	1.8	32	2.1	41	1.5	23	1.5	19	1.8	115	1.4	27	1.7	36	1.2	21	0.9	11	1.4	95
In the past 12 months, how often have you:																															
Been attacked and hit by someone or beaten up on school property?	Never	87.6	1,322	87.7	1,374	93.2	1,401	95.7	1,304	90.9	5,401	88.4	1,607	88.4	1,717	92.2	1,394	95.5	1,197	90.6	5,915	90.3	1,693	91.4	1,940	95.3	1,687	96.1	1,133	92.9	6,453
	Once	8.3	126	7.7	120	4.4	66	2.3	31	5.8	343	7	128	6.7	130	5.1	77	2.6	32	5.6	367	6.9	129	5.4	114	2.9	52	2	24	4.6	319
	2 or 3 times	2.5	38	3	47	1.4	21	1.5	20	2.1	126	3.2	58	3.4	66	1.6	24	0.9	11	2.4	159	1.5	28	1.9	40	0.9	16	0.6	7	1.3	91
	4 or 5 times	0.8	12	0.8	13	0.3	4	0.2	3	0.5	32	0.8	14	0.7	14	0.7	10	0.2	3	0.6	41	0.3	6	0.5	10	0.3	6	0.3	4	0.4	26
	6 to 9 times	0.3	4	0.2	3	0.2	3	0.1	1	0.2	11	0.1	2	0.3	5	0.1	2	0.2	2	0.2	11	0.3	6	0.4	8	0.2	3	0.3	4	0.3	21
	10 or more times	0.5	7	0.6	9	0.5	8	0.3	4	0.5	28	0.5	9	0.6	11	0.3	5	0.6	8	0.5	33	0.7	13	0.5	10	0.3	6	0.6	7	0.5	36
In the past 12 months, how often have you:																															
Been threatened by someone with a weapon on school property?	Never	97	1,460	95.3	1,494	96.5	1,451	97.2	1,326	96.5	5,731	96.5	1,749	95.8	1,854	95.5	1,442	96.9	1,210	96.1	6,255	96.8	1,808	95.8	2,032	97.2	1,716	97.4	1,148	96.7	6,704
	Once	2.3	35	2.9	46	2.3	34	1.7	23	2.3	138	2.8	50	3.4	65	2.5	37	1.7	21	2.7	173	2.5	46	2.5	54	1.5	26	1.1	13	2	139
	2 or 3 times	0.4	6	1.1	17	0.8	12	0.7	9	0.7	44	0.5	9	0.6	12	1.3	19	0.6	7	0.7	47	0.6	12	0.9	19	0.6	11	0.3	3	0.6	45
	4 or 5 times	0.1	2	0.3	4	0.1	1	0.2	3	0.2	10	0.1	2	0.1	2	0.3	4	0.4	5	0.2	13	0.1	1	0.4	8	0.2	4	0.5	6	0.3	19
	6 to 9 times	0.1	1	0.1	2	0.2	3	0.1	1	0.1	7	0.1	1	0	0	0.2	3	0.2	2	0.1	6	0	0	0.1	2	0.1	2	0.3	4	0.1	8
	10 or more times	0.1	1	0.3	5	0.2	3	0.1	2	0.2	11	0.1	1	0.1	2	0.3	5	0.3	4	0.2	12	0.1	1	0.2	5	0.4	7	0.4	5	0.3	18
In the past 12 months, how often have you:																															
Been attacked by someone with a weapon on school property?	Never	99.1	1,483	99.1	1,546	99.2	1,485	99.3	1,347	99.2	5,861	99.2	1,787	98.8	1,915	98.8	1,490	99	1,234	98.9	6,426	99.4	1,847	98.8	2,089	99.1	1,739	98.4	1,156	99	6,831
	Once	0.6	9	0.6	10	0.5	7	0.5	7	0.6	33	0.6	11	0.9	18	0.5	8	0.5	6	0.7	43	0.5	9	0.6	13	0.3	6	0.6	7	0.5	35
	2 or 3 times	0.3	4	0.1	1	0.1	2	0	0	0.1	7	0.1	1	0.1	2	0.3	5	0.2	3	0.2	11	0.1	1	0.3	7	0.2	4	0.3	3	0.2	15
	4 or 5 times	0	0	0	0	0	0	0.2	3	0.1	3	0	0	0.1	2	0	0	0	0	0	2	0.1	1	0	1	0.1	1	0.3	4	0.1	7
	6 to 9 times	0	0	0	0	0.1	1	0	0	0	1	0.2	3	0.1	1	0.2	3	0.1	1	0.1	8	0	0	0	1	0	0	0.2	2	0	3
	10 or more times	0	0	0.2	3	0.1	2	0	0	0.1	5	0	0	0.1	1	0.1	2	0.2	2	0.1	5	0.1	1	0.1	3	0.2	4	0.3	3	0.2	11
In the past 12 months have you been offered, given, or sold an illegal drug on school property?																															
How many times in the past 12 months have you been offered, given, or sold an illegal drug on school property?	Never	99.2	1,494	95.9	1,507	86.5	1,304	87.2	1,190	92.4	5,495	99.1	1,802	93.9	1,819	82	1,240	85.1	1,061	90.9	5,922	99.4	1,865	96	2,039	90.1	1,592	89.7	1,057	94.3	6,553
	1 or 2 times	0.8	12	3.2	51	8.8	133	7.9	108	5.1	304	0.7	13	4.6	90	10.2	155	9.1	113	5.7	371	0.5	10	2.9	62	5.8	102	6.2	73	3.6	247
	3 to 5 times	0	0	0.4	6	2.6	39	2.4	33	1.3	78	0.1	1	1	19	4.2	63	2.8	35	1.8	118	0.1	2	0.6	13	2.3	40	2	24	1.1	79
	6 to 9 times	0	0	0.3	5	0.9	13	1	14	0.5	32	0	0	0.2	3	1.4	21	0.8	10	0.5	34	0	0	0.1	3	0.5	9	0.8	10	0.3	22
	10 or more times	0	0	0.2	3	1.2	18	1.5	20	0.7	41	0.1	2	0.4	7	2.2	34	2.2	28	1.1	71	0	0	0.3	7	1.4	24	1.3	15	0.7	46

School Climate And Safety: School Violence (continued)

Question	Response	County 2017										County 2019										County 2021									
		6th		8th		10th		12th		Total		6th		8th		10th		12th		Total		6th		8th		10th		12th		Total	
		%	n	%	n	%	n	%	n	%	n	%	n	%	n	%	n	%	n	%	n	%	n	%	n	%	n	%	n	%	n
How many times in your lifetime have you:																															
Brought a weapon (such as a handgun, knife, etc.) to school?	0 times	98	1,455	95.4	1,489	94.4	1,421	93.8	1,272	95.5	5,637	97.7	1,745	96.4	1,864	95.1	1,439	94.9	1,179	96.2	6,227	97.5	1,809	95.5	2,019	95.5	1,690	95.1	1,125	95.9	6,643
	1 or 2 times	1.6	24	4	62	3.9	58	4.3	58	3.4	202	1.8	33	2.7	53	3.9	59	2.9	36	2.8	181	2	38	3.9	83	3.7	66	3.4	40	3.3	227
	3 to 5 times	0.2	3	0.2	3	0.7	10	0.6	8	0.4	24	0.2	3	0.4	7	0.4	6	0.8	10	0.4	26	0.3	5	0.1	3	0.4	7	0.2	2	0.2	17
	6 to 9 times	0.1	1	0.1	2	0.1	2	0.2	3	0.1	8	0.2	3	0.2	4	0.3	4	0.5	6	0.3	17	0.1	1	0.1	3	0.1	2	0.4	5	0.2	11
	10 to 19 times	0	0	0	0	0.3	5	0.2	3	0.1	8	0	0	0.1	1	0.1	1	0.2	2	0.1	4	0.1	1	0.1	3	0	0	0.4	5	0.1	9
	20 to 39 times	0	0	0.1	1	0.1	2	0.2	3	0.1	6	0	0	0.1	1	0.1	2	0	0	0	3	0.1	1	0.1	2	0.1	1	0.2	2	0.1	6
40 or more times	0.1	1	0.2	3	0.5	7	0.7	9	0.3	20	0.1	2	0.2	4	0.1	2	0.8	10	0.3	18	0.1	1	0.1	2	0.2	4	0.3	4	0.2	11	
How many times in the last 30 days have you:																															
Brought a weapon (such as a handgun, knife, etc.) to school?	Never	99.7	1,474	99.7	1,558	98.1	1,475	98.5	1,335	99	5,842	99.7	1,770	99.3	1,912	99.3	1,499	98.6	1,222	99.3	6,403	99.4	1,846	99.6	2,105	99.5	1,758	98.8	1,169	99.4	6,878
	1 or 2 times	0.3	5	0.3	4	0.9	14	0.6	8	0.5	31	0.2	4	0.4	7	0.3	5	0.6	7	0.4	23	0.4	8	0.2	4	0.2	4	0.6	7	0.3	23
	3 to 5 times	0	0	0	0	0.2	3	0.1	2	0.1	5	0	0	0.1	2	0	0	0.1	1	0	3	0	0	0.1	2	0.1	1	0.4	5	0.1	8
	6 to 9 times	0	0	0	0	0.2	3	0.4	6	0.2	9	0	0	0.1	2	0.1	2	0.2	3	0.1	7	0.1	2	0	1	0.1	2	0	0	0.1	5
	10 or more times	0	0	0	0	0.5	8	0.3	4	0.2	12	0.1	2	0.1	2	0.3	4	0.5	6	0.2	14	0.1	2	0.1	2	0.1	2	0.2	2	0.1	8

Mental Health Concerns and Suicide Risk

Question	Response	County 2017										County 2019										County 2021									
		6th		8th		10th		12th		Total		6th		8th		10th		12th		Total		6th		8th		10th		12th		Total	
		%	n	%	n	%	n	%	n	%	n	%	n	%	n	%	n	%	n	%	n	%	n	%	n	%	n	%	n	%	n
Did you ever feel so sad or hopeless almost every day for two weeks or more in a row that you stopped doing some usual activities?	Yes	16	225	20.3	311	24.7	362	28.5	376	22.3	1,274	16.9	293	21.1	407	30.2	443	29.1	358	23.6	1,501	21.5	383	25.8	539	32.6	562	33.4	387	27.7	1,871
	No	84	1,180	79.7	1,218	75.3	1,101	71.5	942	77.7	4,441	83.1	1,436	78.9	1,520	69.8	1,026	70.9	872	76.4	4,854	78.5	1,397	74.2	1,554	67.4	1,162	66.6	771	72.3	4,884
Did you ever seriously consider attempting suicide?	Yes	9.8	137	16.2	246	20.2	293	21.3	279	16.8	955	10.8	185	15.3	294	23.2	342	19.9	243	16.8	1,064	11.9	211	17.4	361	22.4	384	21.7	250	18	1,206
	No	90.2	1,267	83.8	1,274	79.8	1,161	78.7	1,033	83.2	4,735	89.2	1,535	84.7	1,623	76.8	1,129	80.1	980	83.2	5,267	88.1	1,556	82.6	1,718	77.6	1,330	78.3	904	82	5,508
Did you make a plan about how you would attempt suicide?	Yes	6.7	93	12.3	187	15	218	16.4	214	12.5	712	8.5	146	12.3	236	18.4	270	13.2	161	12.8	813	9.7	171	14	289	18.6	319	15.9	183	14.4	962
	No	93.3	1,302	87.7	1,337	85	1,236	83.6	1,094	87.5	4,969	91.5	1,576	87.7	1,676	81.6	1,201	86.8	1,063	87.2	5,516	90.3	1,588	86	1,780	81.4	1,396	84.1	966	85.6	5,730
How many times did you actually attempt suicide?	0 times	95.2	1,343	91.7	1,406	89.4	1,307	89.2	1,175	91.4	5,231	93.8	1,624	90.7	1,744	88	1,302	90.3	1,101	90.9	5,771	92.9	1,674	90.3	1,887	88.5	1,521	88.1	1,019	90.2	6,101
	1 time	2.8	40	4.2	65	5.6	82	5.6	74	4.6	261	3.1	53	4.6	88	5.4	80	5.3	64	4.5	285	3.7	66	5.2	109	5.2	90	5.4	62	4.8	327
	2 or 3 times	1.3	18	2.5	38	3.4	49	3.5	46	2.6	151	2	35	3.1	60	4.5	67	2.7	33	3.1	195	2.1	37	3.2	67	3.7	63	4.2	49	3.2	216
	4 or 5 times	0.2	3	1	15	0.8	11	1.1	15	0.8	44	0.5	8	1	20	0.9	14	1.1	13	0.9	55	0.4	8	0.6	13	1.7	29	1.3	15	1	65
	6 or more times	0.5	7	0.7	10	0.9	13	0.6	8	0.7	38	0.6	11	0.5	10	1.1	17	0.7	8	0.7	46	0.9	16	0.7	14	0.9	16	1	12	0.9	58
If you attempted suicide during the past 12 months, did any attempt result in an injury, poisoning or overdose that had to be treated by a doctor or nurse?	I did not attempt suicide during the past 12 months	79.7	1,093	81.5	1,234	81.8	1,189	80.6	1,053	81	4,569	75.8	1,269	79.3	1,510	79.7	1,164	79.3	963	78.5	4,906	73.9	1,290	76.2	1,573	78.7	1,335	77.7	894	76.5	5,092
	Yes	0.9	13	1.8	27	2.2	32	2.1	28	1.8	100	1.3	22	1.7	32	1.8	27	1.7	21	1.6	102	1.4	24	1.4	29	2.8	48	1.6	18	1.8	119
	No	19.3	265	16.7	253	16	232	17.2	225	17.3	975	22.9	384	19	362	18.4	269	18.9	230	19.9	1,245	24.7	432	22.4	462	18.5	314	20.8	239	21.7	1,447

Mental Health Concerns and Suicide Risk (continued)

Question	Response	County 2017										County 2019										County 2021									
		6th		8th		10th		12th		Total		6th		8th		10th		12th		Total		6th		8th		10th		12th		Total	
		%	n	%	n	%	n	%	n	%	n	%	n	%	n	%	n	%	n	%	n	%	n	%	n	%	n	%	n	%	n
How many times in the past 12 months have you:																															
Done anything to harm yourself (such as cutting, scraping, burning) as a way to relieve difficult feelings, or to communicate emotions that may be difficult to express verbally?	0 times	88.7	1,291	84.5	1,301	80.9	1,212	86	1,170	85	4,974	87.2	1,536	82.6	1,590	79	1,187	85.2	1,056	83.5	5,369	84.2	1,527	80.1	1,661	80.1	1,389	84.6	987	82	5,564
	1 or 2 times	7.1	103	6.5	100	8.3	125	5.3	72	6.8	400	7.7	136	8.5	164	10	150	6.5	80	8.2	530	7.3	133	8.3	172	8.8	153	5	58	7.6	516
	3 to 5 times	2	29	3.1	47	3.6	54	4.6	62	3.3	192	2	35	3.1	60	4.3	65	3.5	44	3.2	204	3.3	59	4.2	87	3.9	67	4.5	53	3.9	266
	6 to 9 times	1.1	16	1.7	26	1.7	26	1.4	19	1.5	87	1.1	19	1.6	30	2.2	33	1.7	21	1.6	103	1.4	25	1.9	40	2.3	40	1.7	20	1.8	125
	10 to 19 times	0.5	7	1.4	22	2.3	35	1	13	1.3	77	1.1	19	1.8	35	1.3	20	1.5	18	1.4	92	1.9	34	2.4	49	1.3	22	1.7	20	1.8	125
	20 to 39 times	0.3	4	1.1	17	1.2	18	0.7	9	0.8	48	0.2	4	0.6	11	1.6	24	0.5	6	0.7	45	0.8	15	0.9	19	1.4	24	1.1	13	1	71
	40 or more times	0.3	5	1.7	26	1.9	28	1.2	16	1.3	75	0.7	12	1.8	34	1.5	23	1.2	15	1.3	84	1.1	20	2.2	45	2.3	40	1.4	16	1.8	121

Transitions and Mobility, Sleep, Grief, and Stressful Events

Question	Response	County 2017										County 2019										County 2021									
		6th		8th		10th		12th		Total		6th		8th		10th		12th		Total		6th		8th		10th		12th		Total	
		%	n	%	n	%	n	%	n	%	n	%	n	%	n	%	n	%	n	%	n	%	n	%	n	%	n	%	n	%	n
In the past 12 months, have you or your family lived in a shelter, hotel, motel, car, campground, or someone else's home, etc. due to loss of housing, lack of money, or did not have another place to stay?	No	94.5	1,371	96.7	1,491	97.1	1,460	97.6	1,320	96.4	5,642	94.3	1,653	96.1	1,851	97.2	1,459	98.1	1,212	96.3	6,175	94.2	1,717	96.3	2,005	97.4	1,699	97.9	1,142	96.3	6,563
	Yes, but for less than a month	3	44	1.5	23	1.3	20	1.3	17	1.8	104	3	53	2.1	40	1.6	24	0.7	9	2	126	3	54	1.9	40	0.9	16	0.7	8	1.7	118
	Yes, but for more than a month	0.7	10	0.8	13	0.7	11	0.5	7	0.7	41	1.3	22	0.8	16	0.6	9	0.7	9	0.9	56	0.9	17	0.7	14	0.7	13	0.9	10	0.8	54
	Yes, for most of the year	1.8	26	1	15	0.9	13	0.7	9	1.1	63	1.4	24	1	19	0.6	9	0.4	5	0.9	57	1.9	34	1.1	23	1	17	0.5	6	1.2	80
In the past 12 months, did you ever live away from your parents or guardians because you were kicked out, ran away, or were abandoned?	Yes	2.1	31	4.2	64	5.3	80	7.9	107	4.8	282	2.6	45	4.8	93	7	105	8.3	102	5.4	345	2.4	43	4.4	92	5.4	94	9.9	116	5.1	345
	No	97.9	1,420	95.8	1,474	94.7	1,417	92.1	1,243	95.2	5,554	97.4	1,703	95.2	1,829	93	1,399	91.7	1,132	94.6	6,063	97.6	1,783	95.6	1,995	94.6	1,648	90.1	1,055	94.9	6,481
How many times have you changed homes in the past 12 months?	Never	79.9	1,138	82.3	1,253	85.5	1,274	89.1	1,209	84.1	4,874	80.3	1,389	84	1,599	85.5	1,278	87.6	1,080	84	5,346	80.6	1,419	84	1,706	87	1,511	87.5	1,023	84.5	5,659
	1	14	200	12.3	187	10.6	158	7.2	98	11.1	643	14.1	243	11.5	219	10.1	151	9.2	113	11.4	726	12.3	216	11.1	225	10.1	175	9.7	113	10.9	729
	2	1.9	27	3.2	48	2.2	33	2.1	29	2.4	137	2.8	48	2.6	49	3.3	50	1.9	23	2.7	170	3.2	57	3	60	1.7	29	1.9	22	2.5	168
	3 or more	4.1	59	2.3	35	1.7	25	1.5	21	2.4	140	2.8	49	1.9	37	1.1	16	1.4	17	1.9	119	3.9	68	2	40	1.2	21	0.9	11	2.1	140
How many times have you changed homes including the last 12 months, in the last three years?	Never	67.3	954	69.2	1,051	73.6	1,099	78.7	1,061	72.1	4,165	68.3	1,163	71	1,346	73.6	1,104	76.8	941	72	4,554	66.6	1,170	68.8	1,398	73.6	1,277	77.2	901	70.9	4,746
	1	18.8	266	17.5	265	16	239	12.8	172	16.3	942	18.6	317	16.9	321	16.2	243	13.5	165	16.5	1,046	18.3	322	18.7	381	16.3	283	13.3	155	17	1,141
	2	8	114	7.1	108	6.5	97	4.4	59	6.5	378	6.9	117	6.9	131	5.3	80	6	73	6.3	401	7.6	134	6.9	141	5.7	99	6.1	71	6.6	445
	3 or more	5.9	84	6.2	94	3.9	59	4.2	56	5.1	293	6.3	107	5.2	98	4.9	74	3.8	46	5.1	325	7.5	132	5.6	113	4.4	76	3.4	40	5.4	361
On an average school night, how many hours of sleep do you get?	4 or less hours	n/a	n/a	n/a	n/a	n/a	n/a	n/a	n/a	n/a	n/a	4.2	72	6.5	121	8	118	9.8	121	6.9	432	4.9	90	6.4	134	9.3	162	9.2	110	7.2	496
	5 hours	n/a	n/a	n/a	n/a	n/a	n/a	n/a	n/a	n/a	n/a	4.3	74	7.6	142	13.1	192	14	172	9.2	580	5.6	102	7.6	160	13.3	232	13.6	162	9.5	656
	6 hours	n/a	n/a	n/a	n/a	n/a	n/a	n/a	n/a	n/a	n/a	7.2	124	14.3	266	25.2	370	27.6	340	17.5	1,100	9	166	15.4	324	23.9	417	26.3	313	17.7	1,220
	7 hours	n/a	n/a	n/a	n/a	n/a	n/a	n/a	n/a	n/a	n/a	14.2	245	25	465	29.6	435	30.5	376	24.2	1,521	17.6	323	26.1	550	29.8	520	30.3	361	25.5	1,754
	8 hours	n/a	n/a	n/a	n/a	n/a	n/a	n/a	n/a	n/a	n/a	31.6	543	30.6	570	19.5	286	15.4	190	25.3	1,589	29.6	544	30.9	651	19.6	343	16.8	200	25.3	1,738
	9 hours	n/a	n/a	n/a	n/a	n/a	n/a	n/a	n/a	n/a	n/a	27.1	467	13.2	245	3.3	48	2	25	12.5	785	23.7	436	11.2	237	3.1	54	2.9	34	11.1	761
	10 or more hours	n/a	n/a	n/a	n/a	n/a	n/a	n/a	n/a	n/a	n/a	11.4	196	2.8	52	1.4	20	0.6	8	4.4	276	9.5	175	2.4	51	1	18	0.8	10	3.7	254

Transitions and Mobility, Sleep, Grief, and Stressful Events (continued)

Question	Response	County 2017										County 2019										County 2021									
		6th		8th		10th		12th		Total		6th		8th		10th		12th		Total		6th		8th		10th		12th		Total	
		%	n	%	n	%	n	%	n	%	n	%	n	%	n	%	n	%	n	%	n	%	n	%	n	%	n	%	n	%	n
In the last two weeks, how often have you felt tired or sleepy during the day?	Everyday	n/a	n/a	n/a	n/a	n/a	n/a	n/a	n/a	n/a	n/a	17	294	25.9	483	40.8	607	43	532	30.3	1,916	18.5	338	25.1	529	39.8	696	41.8	498	30	2,061
	Several times	n/a	n/a	n/a	n/a	n/a	n/a	n/a	n/a	n/a	n/a	28.3	489	33.4	623	34.8	518	35.4	437	32.7	2,067	28.7	524	34.4	724	35.3	618	36.1	430	33.4	2,296
	Twice	n/a	n/a	n/a	n/a	n/a	n/a	n/a	n/a	n/a	n/a	20.8	359	18.7	348	12.6	187	10.9	135	16.3	1,029	21.8	399	18.9	398	11.6	203	11.8	140	16.6	1,140
	Once	n/a	n/a	n/a	n/a	n/a	n/a	n/a	n/a	n/a	n/a	21.5	371	12.9	240	8.1	120	5.7	71	12.7	802	19.7	360	14.4	304	8.3	145	5.7	68	12.8	877
	Never	n/a	n/a	n/a	n/a	n/a	n/a	n/a	n/a	n/a	n/a	12.3	213	9.2	171	3.8	57	4.9	61	7.9	502	11.3	207	7.2	152	5	87	4.6	55	7.3	501
In the past 12 months, have any of your friends or family members close to you died?	Yes	n/a	n/a	n/a	n/a	n/a	n/a	n/a	n/a	n/a	n/a	38.1	646	37.6	724	38.4	566	33.5	409	37.1	2,345	39.6	702	36.4	758	33.8	582	33	384	36	2,426
	No	n/a	n/a	n/a	n/a	n/a	n/a	n/a	n/a	n/a	n/a	61.9	1,050	62.4	1,199	61.6	907	66.5	812	62.9	3,968	60.4	1,071	63.6	1,325	66.2	1,142	67	778	64	4,316
How many times have you? Worried that food at home would run out before your family got money to buy more?	Never	80.9	1,491	77	1,563	79.3	1,569	81.2	1,453	79.5	6,076	79.1	1,737	78.2	1,902	77.1	1,538	80.1	1,337	78.6	6,514	78.3	1,539	80	1,852	81.9	1,598	80.3	1,069	80.1	6,058
	I've done it, but not in the past year	8.8	163	11.1	225	9.2	183	9.3	167	9.7	738	9.2	203	9.8	239	9.1	182	9.6	160	9.5	784	11.2	221	11.6	268	10.5	205	12.4	165	11.4	859
	Less than once a month	3.7	68	4	81	4.7	94	3.4	60	4	303	3.9	85	5	122	5.9	118	4.2	70	4.8	395	3.8	74	3.2	73	3	59	3	40	3.3	246
	About once a month	2.3	42	2.9	59	2.6	51	2.4	43	2.6	195	2.7	59	2.9	71	3.1	61	2.5	42	2.8	233	2	40	1.9	44	2	40	2	27	2	151
	2 or 3 times a month	2.2	40	2.6	52	2.2	44	1.9	34	2.2	170	2.1	46	2	48	2.2	44	1.6	27	2	165	2	39	1.9	43	1.5	30	1	13	1.7	125
	Once a week or more	2.2	40	2.5	50	1.9	38	1.8	32	2.1	160	3	65	2.1	51	2.6	52	2	33	2.4	201	2.6	52	1.5	34	1	20	1.3	17	1.6	123
How many times have you? Skipped a meal because your family didn't have enough money to buy food?	Never	92.4	1,708	90.1	1,830	89	1,763	88.8	1,586	90.1	6,887	91.5	2,010	89.3	2,172	87.7	1,747	87.6	1,462	89.2	7,391	91.3	1,782	91.2	2,102	89.7	1,745	87.3	1,159	90.1	6,788
	I've done it, but not in the past year	3.9	73	4.4	89	5	100	5.4	96	4.7	358	4.4	96	4.9	120	5.4	107	5.5	92	5	415	4.6	89	4.7	109	5.8	113	7.7	102	5.5	413
	Less than once a month	1.4	26	2	40	1.9	38	2.2	39	1.9	143	1.8	40	1.9	47	2.7	53	2.5	42	2.2	182	1.3	26	1.4	32	2.1	40	2	27	1.7	125
	About once a month	0.5	10	1.4	28	1.1	22	1.1	19	1	79	0.7	15	1.2	29	1.4	27	1.2	20	1.1	91	0.6	11	1	22	0.8	15	1.1	14	0.8	62
	2 or 3 times a month	0.6	11	1.4	28	1.6	31	1.2	21	1.2	91	0.8	18	1.2	29	1.2	24	1.4	23	1.1	94	1	20	0.7	15	0.8	16	0.7	9	0.8	60
	Once a week or more	1.1	21	0.7	15	1.4	27	1.4	25	1.2	88	0.8	18	1.4	34	1.8	35	1.7	29	1.4	116	1.2	24	1.1	26	0.8	16	1.3	17	1.1	83

COVID19 Impacts

Question	Response	County 2017										County 2019										County 2021									
		6th		8th		10th		12th		Total		6th		8th		10th		12th		Total		6th		8th		10th		12th		Total	
		%	n	%	n	%	n	%	n	%	n	%	n	%	n	%	n	%	n	%	n	%	n	%	n	%	n	%	n	%	n
Select all of the following that you experienced during the COVID-19 pandemic; (Please note that only students who took the survey online were offered these questions.)	I or someone in my family was sick with COVID-19 or COVID-19 symptoms.	n/a	n/a	n/a	n/a	n/a	n/a	n/a	n/a	n/a	n/a	n/a	n/a	n/a	n/a	n/a	n/a	n/a	n/a	n/a	52	714	54.7	871	54.7	704	52.2	434	53.6	2,723	
	A family member or friend close to me died from COVID-19.	n/a	n/a	n/a	n/a	n/a	n/a	n/a	n/a	n/a	n/a	n/a	n/a	n/a	n/a	n/a	n/a	n/a	n/a	n/a	11.4	156	12.1	192	10.5	135	12.6	105	11.6	588	
	One or more people living in my home lost their job.	n/a	n/a	n/a	n/a	n/a	n/a	n/a	n/a	n/a	n/a	n/a	n/a	n/a	n/a	n/a	n/a	n/a	n/a	n/a	7.1	97	6.5	104	6.6	85	8.4	70	7	356	
	I felt more anxious, nervous, worried, or angry than usual.	n/a	n/a	n/a	n/a	n/a	n/a	n/a	n/a	n/a	n/a	n/a	n/a	n/a	n/a	n/a	n/a	n/a	n/a	n/a	34.4	472	35.8	571	38.4	494	40.9	340	36.9	1,877	
	I felt more relaxed, comfortable, or rested than usual.	n/a	n/a	n/a	n/a	n/a	n/a	n/a	n/a	n/a	n/a	n/a	n/a	n/a	n/a	n/a	n/a	n/a	n/a	n/a	20.8	286	23.9	380	30.6	394	24.9	207	24.9	1,267	
	People in my home were arguing or physically fighting more than usual.	n/a	n/a	n/a	n/a	n/a	n/a	n/a	n/a	n/a	n/a	n/a	n/a	n/a	n/a	n/a	n/a	n/a	n/a	n/a	8.7	119	13.4	214	15.1	194	14.8	123	12.8	650	
	My family ate more meals together than usual.	n/a	n/a	n/a	n/a	n/a	n/a	n/a	n/a	n/a	n/a	n/a	n/a	n/a	n/a	n/a	n/a	n/a	n/a	n/a	n/a	30.6	420	31.8	507	32.6	419	34.2	284	32.1	1,630
	My family shared more quality time together than usual (such as playing games, exercising, talking, watching movies/tv).	n/a	n/a	n/a	n/a	n/a	n/a	n/a	n/a	n/a	n/a	n/a	n/a	n/a	n/a	n/a	n/a	n/a	n/a	n/a	49.6	681	49.6	790	47	605	44.3	368	48.1	2,444	
	I learned a new hobby or skill (such as cooking, crafts, gardening, physical activities, outdoor activities, puzzles, new language).	n/a	n/a	n/a	n/a	n/a	n/a	n/a	n/a	n/a	n/a	n/a	n/a	n/a	n/a	n/a	n/a	n/a	n/a	n/a	60.4	829	54.4	867	47.3	609	44.9	373	52.7	2,678	
	I played more online games with others than usual.	n/a	n/a	n/a	n/a	n/a	n/a	n/a	n/a	n/a	n/a	n/a	n/a	n/a	n/a	n/a	n/a	n/a	n/a	n/a	55.6	764	56.2	895	53.5	689	41	341	52.9	2,689	
None of these.	n/a	n/a	n/a	n/a	n/a	n/a	n/a	n/a	n/a	n/a	n/a	n/a	n/a	n/a	n/a	n/a	n/a	n/a	n/a	8.1	111	8	127	7.7	99	11.2	93	8.5	430		

Remote Learning Perceptions and Experiences (Of students reporting any remote learning in the 2020-2021 school year)

Question	Response	County 2017										County 2019										County 2021									
		6th		8th		10th		12th		Total		6th		8th		10th		12th		Total		6th		8th		10th		12th		Total	
		%	n	%	n	%	n	%	n	%	n	%	n	%	n	%	n	%	n	%	n	%	n	%	n	%	n	%	n	%	n
During the 2020-2021 school year, I attended classes:	Online all year	n/a	n/a	n/a	n/a	n/a	n/a	n/a	n/a	n/a	n/a	n/a	n/a	n/a	n/a	n/a	n/a	n/a	n/a	n/a	18.3	264	17.2	281	14.8	196	14.8	127	16.5	868	
	Online most of the year or most of each week	n/a	n/a	n/a	n/a	n/a	n/a	n/a	n/a	n/a	n/a	n/a	n/a	n/a	n/a	n/a	n/a	n/a	n/a	n/a	15	217	25.8	422	39	515	42.4	365	28.9	1,519	
	In-person at school most of the year or most of each week	n/a	n/a	n/a	n/a	n/a	n/a	n/a	n/a	n/a	n/a	n/a	n/a	n/a	n/a	n/a	n/a	n/a	n/a	n/a	35.4	511	39.1	638	35.8	472	32.6	281	36.2	1,902	
	In-person at school all year	n/a	n/a	n/a	n/a	n/a	n/a	n/a	n/a	n/a	n/a	n/a	n/a	n/a	n/a	n/a	n/a	n/a	n/a	n/a	30.9	446	17.6	288	10.1	133	9.4	81	18	948	
These questions ask about your experience when learning online during the past school year.																															
I missed spending time at school, learning with other students in person.	NO!	n/a	n/a	n/a	n/a	n/a	n/a	n/a	n/a	n/a	n/a	n/a	n/a	n/a	n/a	n/a	n/a	n/a	n/a	n/a	8.3	80	10.1	135	10.3	119	11	84	9.9	418	
	no	n/a	n/a	n/a	n/a	n/a	n/a	n/a	n/a	n/a	n/a	n/a	n/a	n/a	n/a	n/a	n/a	n/a	n/a	n/a	12.5	120	14.3	190	18.7	217	13.8	105	15	632	
	yes	n/a	n/a	n/a	n/a	n/a	n/a	n/a	n/a	n/a	n/a	n/a	n/a	n/a	n/a	n/a	n/a	n/a	n/a	n/a	36.4	350	39.8	530	43.3	502	38.3	292	39.7	1,674	
	YES!	n/a	n/a	n/a	n/a	n/a	n/a	n/a	n/a	n/a	n/a	n/a	n/a	n/a	n/a	n/a	n/a	n/a	n/a	n/a	42.8	412	35.8	477	27.8	322	36.9	281	35.4	1,492	
These questions ask about your experience when learning online during the past school year.																															
I missed spending time at school, learning with my teachers in person.	NO!	n/a	n/a	n/a	n/a	n/a	n/a	n/a	n/a	n/a	n/a	n/a	n/a	n/a	n/a	n/a	n/a	n/a	n/a	n/a	9.8	94	11.9	157	11.2	130	10.1	76	10.9	457	
	no	n/a	n/a	n/a	n/a	n/a	n/a	n/a	n/a	n/a	n/a	n/a	n/a	n/a	n/a	n/a	n/a	n/a	n/a	n/a	14.8	142	18.1	239	20.7	239	15.5	117	17.6	737	
	yes	n/a	n/a	n/a	n/a	n/a	n/a	n/a	n/a	n/a	n/a	n/a	n/a	n/a	n/a	n/a	n/a	n/a	n/a	n/a	34.9	335	40.3	533	43.8	507	37	280	39.5	1,655	
	YES!	n/a	n/a	n/a	n/a	n/a	n/a	n/a	n/a	n/a	n/a	n/a	n/a	n/a	n/a	n/a	n/a	n/a	n/a	n/a	40.5	388	29.7	393	24.3	281	37.4	283	32.1	1,345	
These questions ask about your experience when learning online during the past school year.																															
When learning online I understood my teacher's instructions.	NO!	n/a	n/a	n/a	n/a	n/a	n/a	n/a	n/a	n/a	n/a	n/a	n/a	n/a	n/a	n/a	n/a	n/a	n/a	n/a	12	114	18.7	248	19.1	221	21.1	160	17.7	743	
	no	n/a	n/a	n/a	n/a	n/a	n/a	n/a	n/a	n/a	n/a	n/a	n/a	n/a	n/a	n/a	n/a	n/a	n/a	n/a	26.7	254	31.5	418	32.4	375	34.3	260	31.2	1,307	
	yes	n/a	n/a	n/a	n/a	n/a	n/a	n/a	n/a	n/a	n/a	n/a	n/a	n/a	n/a	n/a	n/a	n/a	n/a	n/a	41.8	398	38.3	508	38.6	446	36.8	279	38.9	1,631	
	YES!	n/a	n/a	n/a	n/a	n/a	n/a	n/a	n/a	n/a	n/a	n/a	n/a	n/a	n/a	n/a	n/a	n/a	n/a	n/a	19.6	187	11.5	152	9.9	114	7.8	59	12.2	512	
These questions ask about your experience when learning online during the past school year.																															
I stayed focused when doing online school work.	NO!	n/a	n/a	n/a	n/a	n/a	n/a	n/a	n/a	n/a	n/a	n/a	n/a	n/a	n/a	n/a	n/a	n/a	n/a	n/a	14.2	135	27.4	363	31.3	362	36.1	274	27	1,134	
	no	n/a	n/a	n/a	n/a	n/a	n/a	n/a	n/a	n/a	n/a	n/a	n/a	n/a	n/a	n/a	n/a	n/a	n/a	n/a	27.1	259	29.7	393	32.5	376	32.7	248	30.4	1,276	
	yes	n/a	n/a	n/a	n/a	n/a	n/a	n/a	n/a	n/a	n/a	n/a	n/a	n/a	n/a	n/a	n/a	n/a	n/a	n/a	39.6	378	32	424	26.4	306	24.5	186	30.9	1,294	
	YES!	n/a	n/a	n/a	n/a	n/a	n/a	n/a	n/a	n/a	n/a	n/a	n/a	n/a	n/a	n/a	n/a	n/a	n/a	n/a	19.1	182	10.8	143	9.8	114	6.6	50	11.7	489	
These questions ask about your experience when learning online during the past school year.																															
My learning improved when my classes were taught online due to COVID-19.	NO!	n/a	n/a	n/a	n/a	n/a	n/a	n/a	n/a	n/a	n/a	n/a	n/a	n/a	n/a	n/a	n/a	n/a	n/a	n/a	32.1	301	41.7	552	41	474	46.4	352	40.2	1,679	
	no	n/a	n/a	n/a	n/a	n/a	n/a	n/a	n/a	n/a	n/a	n/a	n/a	n/a	n/a	n/a	n/a	n/a	n/a	n/a	38.4	361	35.7	472	35.6	411	36.3	275	36.4	1,519	
	yes	n/a	n/a	n/a	n/a	n/a	n/a	n/a	n/a	n/a	n/a	n/a	n/a	n/a	n/a	n/a	n/a	n/a	n/a	n/a	18	169	16.4	217	15.5	179	12.1	92	15.7	657	
	YES!	n/a	n/a	n/a	n/a	n/a	n/a	n/a	n/a	n/a	n/a	n/a	n/a	n/a	n/a	n/a	n/a	n/a	n/a	n/a	11.5	108	6.2	82	7.9	91	5.1	39	7.7	320	

Remote Learning Perceptions and Experiences (Of students reporting any remote learning in the 2020-2021 school year) (continued)

Question	Response	County 2017										County 2019										County 2021										
		6th		8th		10th		12th		Total		6th		8th		10th		12th		Total		6th		8th		10th		12th		Total		
		%	n	%	n	%	n	%	n	%	n	%	n	%	n	%	n	%	n	%	n	%	n	%	n	%	n	%	n	%	n	
These questions ask about your experience when learning online during the past school year.																																
I had a quiet space that I was able to use when doing online school work.	NO!	n/a	n/a	n/a	n/a	n/a	n/a	n/a	n/a	n/a	n/a	n/a	n/a	n/a	n/a	n/a	n/a	n/a	n/a	n/a	n/a	n/a	8.4	79	8.2	109	8.2	95	10.3	78	8.6	361
	no	n/a	n/a	n/a	n/a	n/a	n/a	n/a	n/a	n/a	n/a	n/a	n/a	n/a	n/a	n/a	n/a	n/a	n/a	n/a	n/a	n/a	14.1	133	13	172	13.1	152	14.4	109	13.5	566
	yes	n/a	n/a	n/a	n/a	n/a	n/a	n/a	n/a	n/a	n/a	n/a	n/a	n/a	n/a	n/a	n/a	n/a	n/a	n/a	n/a	n/a	43.1	407	49.5	656	50.8	588	52	395	48.9	2,046
	YES!	n/a	n/a	n/a	n/a	n/a	n/a	n/a	n/a	n/a	n/a	n/a	n/a	n/a	n/a	n/a	n/a	n/a	n/a	n/a	n/a	n/a	34.4	325	29.3	389	27.9	323	23.3	177	29	1,214
These questions ask about your experience when learning online during the past school year.																																
It was easy to use the online learning platform or website my school used for online classes.	NO!	n/a	n/a	n/a	n/a	n/a	n/a	n/a	n/a	n/a	n/a	n/a	n/a	n/a	n/a	n/a	n/a	n/a	n/a	n/a	n/a	13.5	127	15.2	200	13.4	155	15.7	119	14.4	601	
	no	n/a	n/a	n/a	n/a	n/a	n/a	n/a	n/a	n/a	n/a	n/a	n/a	n/a	n/a	n/a	n/a	n/a	n/a	n/a	n/a	n/a	22.3	209	20	263	18.2	210	20.9	159	20.2	841
	yes	n/a	n/a	n/a	n/a	n/a	n/a	n/a	n/a	n/a	n/a	n/a	n/a	n/a	n/a	n/a	n/a	n/a	n/a	n/a	n/a	n/a	37.1	348	43.8	577	48.3	558	47	357	44.1	1,840
	YES!	n/a	n/a	n/a	n/a	n/a	n/a	n/a	n/a	n/a	n/a	n/a	n/a	n/a	n/a	n/a	n/a	n/a	n/a	n/a	n/a	n/a	27.1	254	21	277	20.1	232	16.3	124	21.3	887
These questions ask about your experience when learning online during the past school year.																																
I had access to an internet connection in my home to participate in online learning.	NO!	n/a	n/a	n/a	n/a	n/a	n/a	n/a	n/a	n/a	n/a	n/a	n/a	n/a	n/a	n/a	n/a	n/a	n/a	n/a	n/a	3.9	37	3.4	45	3.3	38	4	30	3.6	150	
	no	n/a	n/a	n/a	n/a	n/a	n/a	n/a	n/a	n/a	n/a	n/a	n/a	n/a	n/a	n/a	n/a	n/a	n/a	n/a	n/a	n/a	4.6	43	3	40	2.9	34	4.2	32	3.6	149
	yes	n/a	n/a	n/a	n/a	n/a	n/a	n/a	n/a	n/a	n/a	n/a	n/a	n/a	n/a	n/a	n/a	n/a	n/a	n/a	n/a	n/a	39.1	368	43.2	570	44.1	510	46.3	350	43.1	1,798
	YES!	n/a	n/a	n/a	n/a	n/a	n/a	n/a	n/a	n/a	n/a	n/a	n/a	n/a	n/a	n/a	n/a	n/a	n/a	n/a	n/a	n/a	52.3	492	50.3	663	49.7	574	45.5	344	49.7	2,073
These questions ask about your experience when learning online during the past school year.																																
I had my own laptop, desktop computer, or other device for use for schoolwork .	NO!	n/a	n/a	n/a	n/a	n/a	n/a	n/a	n/a	n/a	n/a	n/a	n/a	n/a	n/a	n/a	n/a	n/a	n/a	n/a	n/a	6.7	63	6.3	83	5.5	63	7.2	54	6.3	263	
	no	n/a	n/a	n/a	n/a	n/a	n/a	n/a	n/a	n/a	n/a	n/a	n/a	n/a	n/a	n/a	n/a	n/a	n/a	n/a	n/a	n/a	11.1	105	9.1	119	6.9	80	8.6	65	8.9	369
	yes	n/a	n/a	n/a	n/a	n/a	n/a	n/a	n/a	n/a	n/a	n/a	n/a	n/a	n/a	n/a	n/a	n/a	n/a	n/a	n/a	n/a	32.3	305	36.8	484	39.3	453	38.3	289	36.7	1,531
	YES!	n/a	n/a	n/a	n/a	n/a	n/a	n/a	n/a	n/a	n/a	n/a	n/a	n/a	n/a	n/a	n/a	n/a	n/a	n/a	n/a	n/a	49.9	471	47.8	628	48.4	558	45.9	346	48.1	2,003