

2021 Pennsylvania Youth Survey

Empowering Communities to Develop Strategic Prevention Programming

Delaware County All Questions by Grade Report

Conducted by

Pennsylvania Commission on
Crime and Delinquency

Pennsylvania Department of
Drug and Alcohol Programs

Pennsylvania Department
of Education

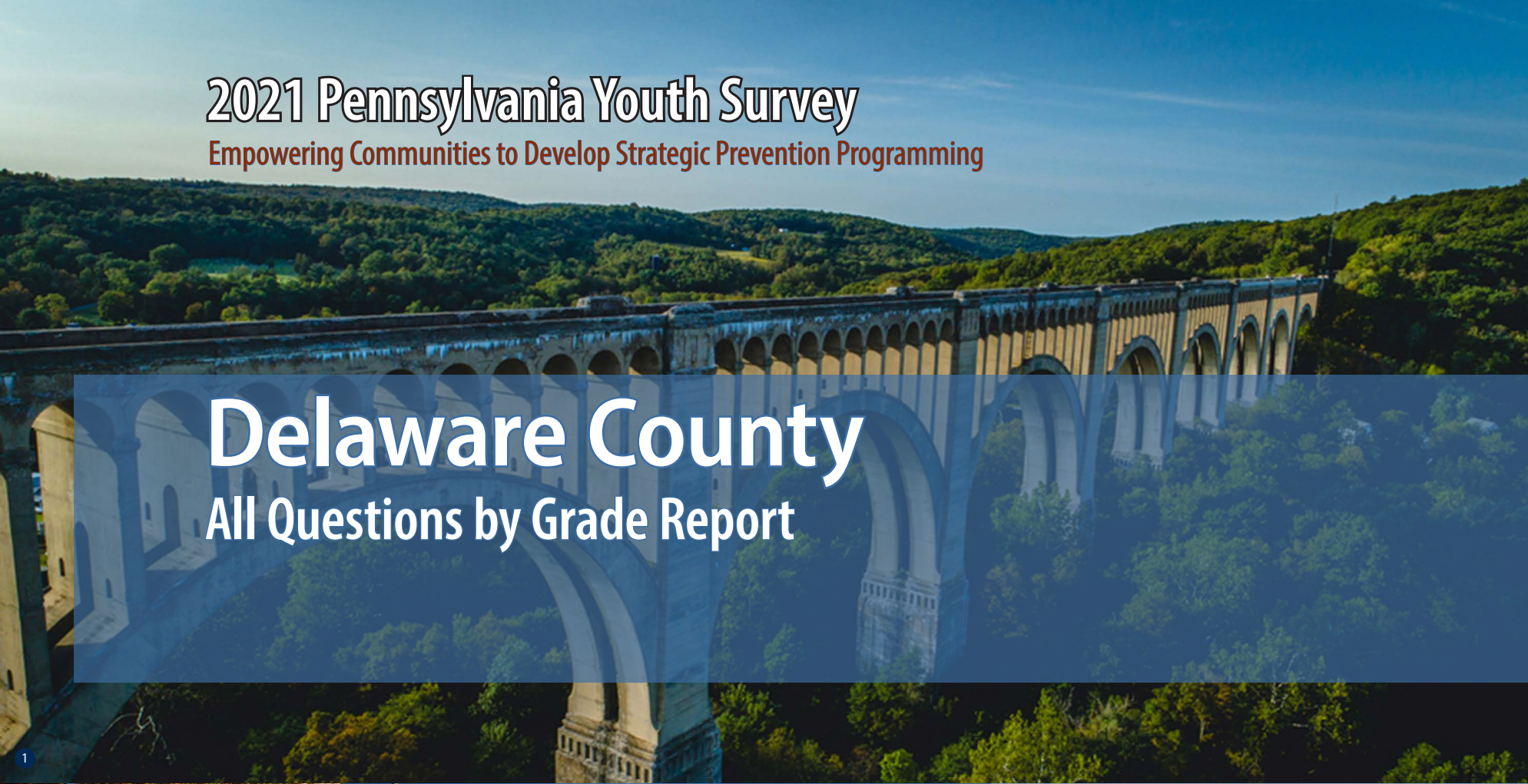

Funding provided by



About the cover photographs:

1. Historic Tunkhannock Viaduct (Nicholson). *Wyoming County, PA*
Credit: Jacob Boomsma/Shutterstock.com

2. State street, historical Harrisburg (Harrisburg). *Dauphin County, PA*
Credit: Ludmila Ruzickova/Shutterstock.com

3. Red barn and silo (Gettysburg). *Adams County, PA*
Credit: Jon Bilous/Shutterstock.com

4. Frosty morning. (*Red Clover*),
Credit: Ezdras Arroyo/Shutterstock.com

PAYS ALL QUESTIONS BY GRADE REPORT

This report provides full results from the 2021 Pennsylvania Youth Survey (PAYS). For each survey item included in the survey, this report presents data for each response option by grade (and for all grades combined).

This report allows you to see not only the percent of students who selected each response option but also the number of students. These counts allow for you to, for example, add the counts for 10th and 12th grade to calculate a percentage for high school students. PAYS sponsors — the Pennsylvania Commission on Crime and Delinquency, Department of Drug and Alcohol Programs, and the Pennsylvania Department of Education — are supplying these data with the hope of aiding in more complete prevention and wellness planning.

Notes to Consider Before Proceeding

This report shares data from the 2017, 2019, and 2021 PAYS administrations when data are available. If your county or district did not participate in one or more of these administrations, you will find “n/a” notations where relevant. Your full profile report also displays data from 2017, 2019, and 2021 when available.

Studies indicate that most young people are truthful in answering anonymous prevention-centered surveys such as

PAYS. To ensure valid survey results, the data here have made use of the same validity/honesty checks used in PAYS profile reports.

Data are displayed here when there are a minimum number of 25 responses at the grade level.

An overwhelming majority of these data focus on ALL students. There is only ONE instance in which the data here are reported of a subgroup of respondents — for the “Remote Learning Perceptions and Experiences” section. These remote learning items were only asked of students who indicated some form of remote learning during the COVID-19 pandemic.

If you need help reading, interpreting, or applying these data, please contact your local county drug and alcohol office or reach out to the Evidence-based Prevention and Intervention Support (EPIS) Center at:

<https://www.episcenter.psu.edu/index.php/paysquestion>

You will find the survey question data organized in the report in the following topic order:

- [Demographics](#)
- [Community Domain Risk Factors*](#)
- [Community Domain Protective Factors](#)
- [School Domain Risk Factors](#)
- [School Domain Protective Factors*](#)
- [Family Domain Risk Factors*](#)
- [Family Domain Protective Factors](#)
- [Peer-Individual Risk Factors*](#)
- [Peer-Individual Protective Factors](#)
- [ATOD Use and Access](#)
- [Antisocial Behavior](#)
- [School Climate And Safety](#)
- [Mental Health Concerns and Suicide Risk](#)
- [Transitions and Mobility, Sleep, Grief, and Stressful Events](#)
- [COVID19 Impacts](#)
- [Remote Learning Perceptions and Experiences](#)

* NOTE: TOPIC INCLUDES SYSTEMIC FACTORS IN ADDITION TO THE QUESTIONS WITHIN THE SCALE SCORE CALCULATION.

Demographics

Question	Response	County 2017										County 2019										County 2021									
		6th		8th		10th		12th		Total		6th		8th		10th		12th		Total		6th		8th		10th		12th		Total	
		%	n	%	n	%	n	%	n	%	n	%	n	%	n	%	n	%	n	%	n	%	n	%	n	%	n	%	n	%	n
How old are you?	10	1	40	0	0	0	0	0	0	0.3	40	0.6	27	0	0	0	0	0	0	0.2	27	0.8	26	0	0	0	0	0	0	0.2	26
	11	75.3	3,007	0	0	0	0	0	0	21.2	3,007	76.7	3,366	0	0	0	0	0	0	23.2	3,366	74.3	2,571	0	0	0	0	0	20.2	2,571	
	12	23	921	0.9	32	0	0	0	0	6.7	953	21.9	960	1.2	49	0	0	0	0	7	1,009	24.4	845	0.8	29	0	0	0	6.9	874	
	13	0.7	27	73.2	2,548	0	0	0	0	18.1	2,575	0.7	32	73.8	3,068	0	0	0	0	21.4	3,100	0.4	15	76.9	2,704	0	0	0	21.3	2,719	
	14	0	1	25	869	0.7	25	0	0	6.3	895	0	2	24.4	1,012	1.2	39	0	0	7.3	1,053	0	1	21.8	767	1.2	40	0	6.3	808	
	15	0	0	0.9	31	69.8	2,636	0	0	18.8	2,667	0	0	0.6	24	72.6	2,414	0	0	16.8	2,438	0	0	0.4	14	74.4	2,448	0	19.3	2,462	
	16	0	0	0	0	28.3	1,067	0.8	23	7.7	1,090	0	0	0.1	3	25.2	837	1.2	32	6	872	0	0	0	0	23.6	777	1.3	32	6.3	809
	17	0	0	0	0	1.1	43	72.1	2,137	15.3	2,180	0	0	0	0	0.9	30	72.7	1,907	13.4	1,937	0	0	0	0	0.7	22	76.3	1,903	15.1	1,925
	18	0	0	0	0	0.1	3	26	769	5.4	772	0	0	0	0	0.1	3	24.9	653	4.5	656	0	0	0	0	0.1	2	21.4	534	4.2	536
	19 or older	0	0	0	0	0	0	1.1	34	0.2	34	0	0	0	0	0	0	1.2	32	0.2	32	0	0	0	0	0	0	1	26	0.2	26
What grade are you in?	6th	100	3,996	0	0	0	0	0	0	28.1	3,996	100	4,387	0	0	0	0	0	0	30.3	4,387	100	3,458	0	0	0	0	0	27.1	3,458	
	7th	0	0	0	0	0	0	0	0	0	0	0	0	0	0	0	0	0	0	0	0	0	0	0	0	0	0	0	0	0	
	8th	0	0	100	3,480	0	0	0	0	24.5	3,480	0	0	100	4,156	0	0	0	0	28.7	4,156	0	0	100	3,514	0	0	0	27.5	3,514	
	9th	0	0	0	0	0	0	0	0	0	0	0	0	0	0	0	0	0	0	0	0	0	0	0	0	0	0	0	0	0	
	10th	0	0	0	0	100	3,774	0	0	26.6	3,774	0	0	0	0	100	3,323	0	0	22.9	3,323	0	0	0	0	100	3,289	0	25.8	3,289	
	11th	0	0	0	0	0	0	0	0	0	0	0	0	0	0	0	0	0	0	0	0	0	0	0	0	0	0	0	0	0	
	12th	0	0	0	0	0	0	100	2,963	20.8	2,963	0	0	0	0	0	0	100	2,624	18.1	2,624	0	0	0	0	0	0	100	2,495	19.6	2,495
Are you of Hispanic, Latino, or Spanish origin?	No, not of Hispanic, Latino, or Spanish origin	86.8	3,144	88.8	2,940	92.1	3,404	92.8	2,698	90	12,186	87.7	3,493	86.8	3,483	90.1	2,928	91.9	2,357	88.8	12,261	88.4	2,802	89.4	3,044	90.2	2,917	91.4	2,251	89.7	11,014
	Yes, Mexican, Mexican Am., Chicano	1.8	65	1.3	44	1.2	46	0.9	27	1.3	182	2.1	85	1.5	61	1.3	43	1.1	27	1.6	216	1.7	54	1.5	52	1.3	41	1.6	39	1.5	186
	Yes, Puerto Rican	5.8	211	5.1	168	2.7	101	2.6	77	4.1	557	4.8	192	5.4	215	3.5	113	2.5	64	4.2	584	3.7	116	3.8	128	3.6	115	3	75	3.5	434
	Yes, Cuban	0.5	17	0.5	18	0.3	11	0.3	10	0.4	56	0.4	16	0.6	26	0.6	18	0.5	13	0.5	73	0.5	15	0.3	9	0.4	14	0.4	11	0.4	49
	Yes, another Hispanic, Latino, or Spanish origin	5.1	186	4.3	142	3.6	134	3.3	96	4.1	558	4.9	197	5.6	226	4.5	147	4.1	104	4.9	674	5.8	184	5	171	4.5	147	3.5	87	4.8	589
What is your race?	White, Caucasian	42.9	1,716	52.4	1,823	63.5	2,397	67.1	1,987	55.7	7,923	51.2	2,000	55.3	2,192	60.1	1,927	61.9	1,576	56.5	7,695	59.9	1,872	60	2,030	61	1,956	64.3	1,562	61.1	7,420
	Black, African American	39.1	1,563	36.2	1,261	27.1	1,021	23.1	685	31.9	4,530	41.3	1,612	38.7	1,535	32.5	1,041	31.6	806	36.7	4,994	31.3	978	32	1,084	31.3	1,004	25.2	613	30.3	3,679
	American Indian or Alaska Native	4.1	165	3.6	127	3	115	1.7	51	3.2	458	3.5	137	3.3	131	3	97	2.4	60	3.1	425	3.3	104	2.2	76	2.2	71	2.1	50	2.5	301
	Asian Indian, Japanese, Native Hawaiian, Chinese, Korean, Guamanian or Chamorro, Filipino, Vietnamese, Samoan, Other Asian, Other Pacific Islander	10	398	12.3	428	11.2	423	11.5	341	11.2	1,590	11.8	459	12.5	496	13.7	438	11.1	284	12.3	1,677	12.2	381	13.5	457	13.7	440	15.2	369	13.6	1,647
Are you?	Female	49.5	1,918	48.8	1,648	50.7	1,861	50	1,447	49.8	6,874	50.3	2,151	49.5	2,010	50.2	1,632	50.4	1,287	50.1	7,080	48	1,641	47.6	1,666	47.6	1,546	49.9	1,234	48.2	6,087
	Male	50.5	1,955	51.2	1,732	49.3	1,808	50	1,445	50.2	6,940	49.7	2,124	50.5	2,052	49.8	1,616	49.6	1,269	49.9	7,061	47.7	1,632	48.3	1,690	49.4	1,605	47.9	1,186	48.4	6,113
	Other	0	0	0	0	0	0	0	0	0	0	0	0	0	0	0	0	0	0	0	0	4.2	145	4.1	142	3	98	2.2	54	3.5	439

Demographics (continued)

Question	Response	County 2017										County 2019										County 2021									
		6th		8th		10th		12th		Total		6th		8th		10th		12th		Total		6th		8th		10th		12th		Total	
		%	n	%	n	%	n	%	n	%	n	%	n	%	n	%	n	%	n	%	n	%	n	%	n	%	n	%	n	%	n
Think of where you live most of the time. Which of the following people live there with you?	Mother	89.3	3,570	89.3	3,107	90	3,398	89.1	2,640	89.5	12,715	92.4	3,953	91.6	3,740	90.9	2,967	90.2	2,323	91.4	12,983	93.2	3,164	92.3	3,204	90.9	2,963	91	2,250	91.9	11,581
	Stepmother	4.2	169	4.4	154	4.1	155	3.9	115	4.2	593	4	171	4.6	189	4.9	160	4.6	118	4.5	638	3.9	133	4.5	155	4.3	140	4	100	4.2	528
	Foster mother	0.3	12	0.3	11	0.2	7	0.2	7	0.3	37	0.5	22	0.2	8	0.3	9	0.6	15	0.4	54	0.3	11	0.3	10	0.3	11	0.5	12	0.3	44
	Grandmother	14.8	593	12.4	431	8.6	325	8.5	251	11.3	1,600	14.9	637	12.9	528	10.3	335	8.5	218	12.1	1,718	13.3	452	13	453	10	326	9	222	11.5	1,453
	Aunt	6.4	256	5	174	3.8	145	2.8	84	4.6	659	6.8	292	5.3	215	4.2	137	3.6	94	5.2	738	5.4	183	4.1	143	4	130	3	75	4.2	531
	Father	62	2,476	63.1	2,196	67	2,527	66	1,955	64.4	9,154	65.8	2,814	65.3	2,667	68	2,219	66.5	1,714	66.3	9,414	72.4	2,459	69	2,396	66.6	2,171	68.2	1,686	69.1	8,712
	Stepfather	10.4	414	11.1	385	10	376	7.9	234	9.9	1,409	9.7	416	11.3	462	9.7	315	8.1	208	9.9	1,401	8.7	294	10.2	353	9.7	317	7.6	187	9.1	1,151
	Foster father	0.2	9	0.3	10	0.2	6	0.2	7	0.2	32	0.3	11	0.2	8	0.2	5	0.1	2	0.2	26	0.4	13	0.1	4	0.3	10	0.7	17	0.3	44
	Grandfather	7.3	292	5.5	191	3.9	149	3.8	113	5.2	745	8	343	5.4	222	4.5	146	3.7	95	5.7	806	6.7	226	5.7	199	4.4	143	4.1	101	5.3	669
	Uncle	6.6	262	4.8	166	3.1	116	2.2	66	4.3	610	5.9	254	4.8	195	3.3	109	2.3	60	4.4	618	4.9	167	4	139	3.4	111	2.5	63	3.8	480
	Other Adults	3.3	130	2.8	97	2	75	2.4	70	2.6	372	3.7	157	2.7	110	2.3	74	2.6	66	2.9	407	2.4	80	1.9	67	1.8	60	1.7	43	2	250
	Older sister(s)	29	1,158	26.8	932	25.2	951	22.8	677	26.2	3,718	30.9	1,321	28.3	1,155	24.1	787	20	516	26.6	3,779	27.7	939	27.1	942	23.3	759	18.4	456	24.6	3,096
	Younger sister(s)	29.9	1,196	32.2	1,120	30.2	1,141	29.7	881	30.5	4,338	31.4	1,342	31.9	1,303	32.1	1,048	31.1	800	31.6	4,493	28.4	964	30.1	1,045	30.1	981	30.9	764	29.8	3,754
	Older stepsister(s)	2.5	98	1.8	63	1.4	53	0.9	27	1.7	241	2.3	100	2.5	103	1.9	63	1.2	32	2.1	298	2.7	91	2.4	82	1.8	59	1.6	39	2.2	271
	Younger stepsister(s)	1.8	72	2.1	74	2	75	1.6	46	1.9	267	1.7	73	2.8	113	1.8	60	1.5	38	2	284	2.6	88	2.8	96	2.5	81	2.4	60	2.6	325
	Older brother(s)	30.7	1,227	30.3	1,055	27	1,019	21.7	642	27.7	3,943	31.5	1,347	29	1,184	27.4	893	24.1	621	28.5	4,045	30.4	1,032	30.5	1,059	25.7	839	22.9	566	27.7	3,496
	Younger brother(s)	29.6	1,184	31.2	1,085	32.3	1,220	29.8	883	30.8	4,372	30.3	1,296	31.8	1,300	31.6	1,031	30.3	781	31	4,408	28.6	971	31	1,076	31.5	1,028	31.7	783	30.6	3,858
	Older stepbrother(s)	2	80	2.6	90	1.3	50	1.1	34	1.8	254	2	86	2.3	95	1.6	52	1.1	28	1.8	261	2.3	78	2	71	1.3	44	1.3	32	1.8	225
Younger stepbrother(s)	2	81	2.1	73	1.8	68	1.2	36	1.8	258	1.6	70	2.2	90	1.7	56	1.5	39	1.8	255	1.7	57	1.7	58	1.5	50	1.6	39	1.6	204	
Other children	5	201	4.3	149	3.8	144	3.3	98	4.2	592	4.6	196	4.2	173	3.1	102	3.3	85	3.9	556	4.1	140	2.9	101	2.6	84	2.7	67	3.1	392	
What is the language you use most often at home?	English	89	3,401	90.1	2,994	92.8	3,419	91.2	2,643	90.7	12,457	89.4	3,731	89.8	3,606	90.5	2,910	91.6	2,348	90.2	12,595	89.8	3,039	89.2	3,083	90.5	2,940	90.1	2,227	89.9	11,289
	Spanish	3.3	125	2.1	69	1.8	68	1.9	55	2.3	317	3.1	129	2.9	115	2.1	67	2.4	62	2.7	373	3	101	2.5	86	2.7	88	2.4	59	2.7	334
	Another language	7.7	294	7.8	260	5.4	199	6.9	201	6.9	954	7.5	313	7.3	293	7.4	239	6	153	7.1	998	7.2	243	8.3	287	6.8	221	7.5	185	7.5	936

Community Domain Risk Factor: Laws and Norms Favorable Toward Drug Use

Question	Response	County 2017										County 2019										County 2021									
		6th		8th		10th		12th		Total		6th		8th		10th		12th		Total		6th		8th		10th		12th		Total	
		%	n	%	n	%	n	%	n	%	n	%	n	%	n	%	n	%	n	%	n	%	n	%	n	%	n	%	n	%	n
If a kid drank some beer, wine, or hard liquor (for example, vodka, whiskey, gin, or rum) in your neighborhood, would he or she be caught by the police?	NO!	12	306	14.7	413	15	488	19.3	490	15.2	1,697	9.3	292	13	443	19.7	548	21.6	480	15.3	1,763	7.6	187	9.9	288	16.1	457	24.1	511	14	1,443
	no	21	536	40.5	1,139	54.5	1,770	56.9	1,448	43.9	4,893	22.1	694	43.9	1,494	52.2	1,450	54.1	1,200	41.9	4,838	26.7	653	42.3	1,231	56.1	1,596	54.3	1,149	44.8	4,629
	yes	34.1	871	29.1	819	21.9	711	17.1	434	25.4	2,835	37.2	1,170	28.6	972	21.2	589	17.3	383	27	3,114	40.8	998	33.3	969	20.8	592	15.6	331	28	2,890
	YES!	32.9	841	15.6	439	8.6	280	6.8	173	15.5	1,733	31.4	985	14.5	494	6.8	189	7	156	15.8	1,824	24.9	611	14.6	424	7	199	6	126	13.2	1,360
If a kid used marijuana in your neighborhood, would he or she be caught by the police?	NO!	10.5	266	15	421	17.7	575	20.8	527	16.1	1,789	7.3	229	13.2	451	21.9	611	25.8	573	16.2	1,864	6.5	157	10.1	292	18.4	522	27.1	574	15.1	1,545
	no	14.9	379	34.1	957	50.1	1,631	55.5	1,409	39.3	4,376	16.3	509	37.7	1,288	49	1,364	51	1,130	37.2	4,291	20.8	502	35.8	1,039	49.9	1,412	49.9	1,056	39.1	4,009
	yes	34.7	882	31.9	897	23.6	769	16.6	422	26.7	2,970	38.7	1,211	30.5	1,042	21	585	16.4	363	27.7	3,201	41.2	994	36.2	1,049	23.2	656	16.3	344	29.7	3,043
	YES!	39.9	1,015	19	533	8.6	281	7.1	179	18	2,008	37.7	1,179	18.5	631	8	224	6.8	151	18.9	2,185	31.6	762	17.9	520	8.5	240	6.7	141	16.2	1,663
How wrong would most adults (over 21) in your neighborhood think it was for kids your age to drink alcohol?	Not Wrong at All	5	128	4.3	123	4.4	146	8.4	214	5.4	611	4.7	151	4.7	161	6.4	177	9.1	201	5.9	690	3.9	97	3.1	91	5.1	144	9.3	198	5.1	530
	A Little Bit Wrong	4.8	125	8.4	238	18.3	603	26.5	674	14.6	1,640	3.7	117	9.2	317	17.4	485	28.2	625	13.3	1,544	4.6	115	7.8	228	18.4	521	27.7	587	14	1,451
	Wrong	14	361	25.8	734	36.4	1,199	38.2	973	29	3,267	14.5	464	29	998	37	1,030	35.5	787	28.2	3,279	18.7	469	29.4	860	37.3	1,054	34.2	724	29.9	3,107
	Very wrong	76.2	1,970	61.5	1,750	40.8	1,342	26.8	683	51	5,745	77.2	2,473	57	1,960	39.2	1,090	27.2	602	52.6	6,125	72.8	1,825	59.7	1,743	39.2	1,108	28.8	611	51	5,287
How wrong would most adults (over 21) in your neighborhood think it was for kids your age to smoke cigarettes?	Not Wrong at All	5.2	134	4.2	120	4.3	141	7.7	196	5.3	591	4.5	142	4.3	148	5.5	154	7.1	156	5.2	600	3.7	93	3.1	90	4.1	115	6.4	136	4.2	434
	A Little Bit Wrong	3.7	94	4.5	127	9.4	307	14.8	376	8.1	904	2.5	81	4.7	161	8.8	244	13.1	290	6.7	776	3.5	87	4.6	133	7.7	217	11	233	6.5	670
	Wrong	11.9	306	21.9	622	30.6	1,004	34.1	865	24.9	2,797	12.7	405	22.2	758	28.3	786	33.2	734	23.1	2,683	15	375	24	700	32.3	912	35.6	752	26.5	2,739
	Very wrong	79.1	2,027	69.4	1,969	55.7	1,827	43.3	1,096	61.7	6,919	80.3	2,560	68.8	2,351	57.4	1,597	46.6	1,031	65	7,539	77.8	1,941	68.4	1,995	55.9	1,577	47	994	62.9	6,507
How wrong would most adults (over 21) in your neighborhood think it was for kids your age to use marijuana?	Not Wrong at All	4.6	118	5.2	148	6.6	215	9.7	246	6.5	727	4.4	139	5.2	176	7.9	219	10.3	228	6.6	762	3.3	81	3.6	104	5.8	163	9.3	196	5.3	544
	A Little Bit Wrong	2.7	70	6	169	13.5	440	18.6	470	10.3	1,149	1.9	59	7.3	248	13.9	386	20.5	453	9.9	1,146	2.2	55	5.6	164	13.5	381	19.3	407	9.8	1,007
	Wrong	8.3	211	17.8	502	29.5	962	33.3	842	22.5	2,517	9.2	293	19.9	678	29.9	831	31.9	705	21.7	2,507	12.3	303	20.1	586	30.1	846	33.7	710	23.7	2,445
	Very wrong	84.4	2,152	71	2,004	50.5	1,649	38.4	970	60.7	6,775	84.5	2,684	67.7	2,307	48.3	1,343	37.3	824	61.9	7,158	82.2	2,034	70.7	2,059	50.6	1,423	37.7	796	61.2	6,312

Community Domain Risk Factor: Low Neighborhood Attachment

Question	Response	County 2017										County 2019										County 2021									
		6th		8th		10th		12th		Total		6th		8th		10th		12th		Total		6th		8th		10th		12th		Total	
		%	n	%	n	%	n	%	n	%	n	%	n	%	n	%	n	%	n	%	n	%	n	%	n	%	n	%	n	%	n
I like my neighborhood	NO!	8.8	240	10	292	9.2	304	8.4	217	9.1	1,053	7.6	253	8.5	295	10	281	10.5	237	9	1,066	5.6	144	7.3	215	8	230	9.5	204	7.5	793
	no	9.1	249	13.5	394	13.7	452	14.6	378	12.8	1,473	8.9	297	13.2	458	16.8	474	16.4	370	13.5	1,599	9.9	252	13.1	388	15.4	442	17	365	13.7	1,447
	yes	38.3	1,045	47.4	1,382	53.8	1,776	55	1,420	48.8	5,623	40	1,332	49.6	1,728	52.2	1,471	53.3	1,201	48.3	5,732	44.3	1,133	51.9	1,535	56.8	1,630	57	1,224	52.4	5,522
	YES!	43.9	1,198	29.1	847	23.3	768	22	569	29.3	3,382	43.4	1,445	28.7	1,000	21	592	19.7	444	29.3	3,481	40.2	1,026	27.7	821	19.7	566	16.5	354	26.3	2,767
I'd like to get out of my neighborhood	NO!	45.6	1,232	32.3	940	26.4	869	20.8	534	31.2	3,575	49.3	1,620	35	1,213	27.4	772	21.1	475	34.5	4,080	46.4	1,172	35.9	1,053	26	745	21.3	457	32.8	3,427
	no	29.8	804	37	1,077	41.3	1,360	38.3	986	36.8	4,227	30.6	1,008	37.1	1,285	36.6	1,029	32.6	734	34.3	4,056	35	884	38.6	1,133	42.2	1,206	35.2	754	38	3,977
	yes	14	379	19.1	557	19.6	645	24.9	641	19.4	2,222	11.3	372	16.8	580	22.8	642	28.2	634	18.9	2,228	11.8	297	17.1	502	20.9	598	28.2	604	19.1	2,001
	YES!	10.6	287	11.6	337	12.6	415	16	412	12.6	1,451	8.8	289	11.1	383	13.2	370	18.2	409	12.3	1,451	6.8	172	8.4	245	10.9	312	15.2	326	10.1	1,055
If I had to move, I would miss the neighborhood I now live in	NO!	10.5	286	12	349	10.6	351	11.2	289	11	1,275	9.8	324	11.1	388	12.3	348	13.1	295	11.4	1,355	7	180	9.2	272	11.3	325	13.1	281	10	1,058
	no	12.1	331	18.3	533	20.8	687	24.4	631	18.9	2,182	11.1	369	16.6	579	20.5	578	22.2	502	17.1	2,028	12	307	18.6	550	22.8	655	24.7	532	19.4	2,044
	yes	28.9	790	36.8	1,075	41.2	1,363	43.2	1,116	37.6	4,344	30	995	36.4	1,271	40.7	1,149	44	993	37.1	4,408	33.7	863	38.1	1,129	40.8	1,174	42.6	917	38.7	4,083
	YES!	48.5	1,325	33	962	27.4	906	21.2	549	32.4	3,742	49.2	1,633	35.9	1,251	26.5	749	20.7	468	34.5	4,101	47.3	1,210	34.1	1,010	25.1	722	19.6	422	31.9	3,364

Community Domain Risk Factor: Perceived Availability of Drugs and Handguns

Question	Response	County 2017										County 2019										County 2021									
		6th		8th		10th		12th		Total		6th		8th		10th		12th		Total		6th		8th		10th		12th		Total	
		%	n	%	n	%	n	%	n	%	n	%	n	%	n	%	n	%	n	%	n	%	n	%	n	%	n	%	n	%	n
How easy would it be for you to get any, if you wanted to get any, beer, wine, or hard liquor (for example, vodka, whiskey, gin, or rum)?	Very hard	73.9	1,856	49.7	1,422	27.2	900	19.6	504	41.6	4,682	72.2	2,230	46.8	1,610	31.4	885	23.3	520	45.3	5,245	67.2	1,629	50.5	1,481	34.5	987	26.2	560	45	4,657
	Sort of hard	11.7	294	18.5	531	17.8	588	13.1	336	15.5	1,749	13.6	420	20.5	705	18.5	520	15	334	17.1	1,979	17.3	420	21.1	618	18.4	525	16.4	351	18.5	1,914
	Sort of easy	7.5	189	16.6	474	27.4	907	27.3	702	20.2	2,272	7.6	236	18.7	645	24.2	681	27.2	607	18.7	2,169	9.3	226	16.1	472	26	745	23.9	511	18.9	1,954
	Very easy	6.8	171	15.3	437	27.5	910	40	1,030	22.6	2,548	6.6	203	14	481	26	732	34.6	773	18.9	2,189	6.2	150	12.3	362	21.1	603	33.4	712	17.6	1,827
How easy would it be for you to get any, if you wanted to get any, cigarettes?	Very hard	80.3	2,008	64.9	1,851	45.2	1,489	27.6	709	54	6,057	81.9	2,514	66.5	2,286	51.2	1,437	35	780	60.8	7,017	77.6	1,879	69.1	2,021	56.1	1,598	42.8	911	62.1	6,409
	Sort of hard	7.5	188	14.1	402	17.9	590	13.7	353	13.7	1,533	7.7	238	15.2	523	19.8	557	14.7	328	14.3	1,646	11	266	15	439	18.1	515	19.3	411	15.8	1,631
	Sort of easy	5	125	10.4	296	18.1	596	18.6	479	13.3	1,496	4.7	145	10.1	347	14.4	405	18.7	417	11.4	1,314	5.7	138	9.1	265	14.4	410	18.5	394	11.7	1,207
	Very easy	7.2	181	10.7	305	18.9	622	40	1,028	19	2,136	5.7	174	8.2	283	14.5	408	31.6	704	13.6	1,569	5.7	139	6.9	201	11.4	326	19.4	413	10.4	1,079
How easy would it be for you to get, if you wanted to get, a handgun?	Very hard	88.8	2,212	83.1	2,367	79	2,598	72.8	1,861	80.8	9,038	90.4	2,784	84.3	2,894	78	2,190	73.1	1,633	82.2	9,501	88	2,129	85.7	2,509	80	2,277	77.2	1,642	82.9	8,557
	Sort of hard	4.7	118	8.5	241	11.3	373	15.5	396	10.1	1,128	4.3	133	8.5	291	10.5	294	15	336	9.1	1,054	6.4	155	8.3	242	11	313	13.4	285	9.6	995
	Sort of easy	1.9	47	4.2	120	5.2	170	5.8	148	4.3	485	2.3	71	3.5	120	5.8	164	6	135	4.2	490	2.3	56	3.1	91	4.9	140	4.3	91	3.7	378
	Very easy	4.5	113	4.2	121	4.5	149	5.9	150	4.8	533	3	92	3.7	128	5.7	159	5.8	130	4.4	509	3.2	78	2.9	86	4.1	116	5.2	110	3.8	390
How easy would it be for you to get, if you wanted to get, a drug like cocaine, LSD, or amphetamines?	Very hard	93.1	2,306	86.7	2,473	75.5	2,490	61.1	1,564	79	8,833	93.4	2,865	87.5	2,994	75.8	2,124	65.2	1,455	81.9	9,438	92	2,216	89.2	2,612	82.4	2,338	71.5	1,521	84.3	8,687
	Sort of hard	2.8	70	7.3	208	13.9	459	20.8	532	11.3	1,269	3	91	7.4	252	13.3	373	19.2	428	9.9	1,144	4.5	109	6.7	195	9.9	280	14.9	316	8.7	900
	Sort of easy	0.8	20	2.8	81	6.2	203	10.9	278	5.2	582	1.2	36	2.7	94	6	167	8.9	199	4.3	496	1.1	27	2.3	67	4.5	128	7.6	161	3.7	383
	Very easy	3.2	80	3.2	91	4.4	145	7.3	186	4.5	502	2.4	74	2.4	83	4.9	137	6.6	148	3.8	442	2.4	57	1.8	54	3.2	92	6.1	129	3.2	332

Community Domain Risk Factor: Perceived Availability of Drugs and Handguns (continued)

Question	Response	County 2017										County 2019										County 2021									
		6th		8th		10th		12th		Total		6th		8th		10th		12th		Total		6th		8th		10th		12th		Total	
		%	n	%	n	%	n	%	n	%	n	%	n	%	n	%	n	%	n	%	n	%	n	%	n	%	n	%	n	%	n
How easy would it be for you to get any, if you wanted to get any, marijuana?	Very hard	90.8	2,233	69.8	1,989	37.8	1,242	24.7	631	54.7	6,095	90.8	2,766	70.4	2,407	42.8	1,195	29.3	649	61.1	7,017	89.3	2,129	77.7	2,264	51.9	1,472	38.1	809	65.1	6,674
	Sort of hard	3.3	81	9.3	265	12.9	425	11.4	291	9.5	1,062	4.2	127	11.3	386	14.3	398	11.4	253	10.1	1,164	5.7	136	9.5	276	14.9	421	12.7	269	10.7	1,102
	Sort of easy	2	49	8.8	252	18.1	596	18.6	476	12.3	1,373	2.1	63	8.7	296	17.2	480	19.5	432	11.1	1,271	1.9	46	6.4	187	15.1	427	17.8	379	10.1	1,039
	Very easy	3.9	95	12.1	345	31.2	1,025	45.3	1,156	23.5	2,621	3	91	9.7	332	25.7	717	39.9	884	17.6	2,024	3.1	74	6.4	185	18.2	515	31.4	668	14.1	1,442
If you wanted to get prescription drugs not prescribed to you, how easy would it be for you to get some?	Very hard	79.8	2,556	59.9	1,908	45.5	1,633	38	1,079	56	7,176	77.9	2,771	59	2,267	48.9	1,529	43	1,066	58.7	7,633	73.8	2,057	61.8	2,008	50	1,569	45.9	1,088	58.2	6,722
	Sort of hard	9.9	316	17.8	566	23.2	833	24.5	694	18.8	2,409	12.4	442	20.3	781	22.4	702	24.2	601	19.4	2,526	16.1	449	21.2	690	24	754	24.8	589	21.5	2,482
	Sort of easy	5.9	190	13.5	430	20.1	721	24.3	688	15.8	2,029	6	215	13.4	513	18.3	574	22.4	556	14.3	1,858	6.5	181	11.2	364	18	564	18	427	13.3	1,536
	Very easy	4.4	142	8.8	279	11.2	402	13.3	376	9.4	1,199	3.6	128	7.3	281	10.4	324	10.4	257	7.6	990	3.6	100	5.8	188	8.1	253	11.3	268	7	809
If you drank alcohol during the past 12 months, how did you usually get it? (Please note the data reported here are of ALL students, including non-users. Profile reports produced for PAYS report these data only of past-year users. Because these data are of ALL students, the numbers and percentages here will not align with the data presented in your profile report. In 2021, this question involved skip logic, and students reporting that they had not used alcohol in their lifetime were not shown this question. In the data, those not using in their lifetime were recoded as "Did not drink any alcohol" for this item.)	Did not drink any alcohol	87.1	1,959	81.4	1,933	61.9	1,676	43.1	878	68.8	6,446	96.6	2,536	86	2,421	69.8	1,656	52.6	983	78.5	7,596	97.3	3,091	92.6	2,984	79.7	2,362	66.1	1,404	85.7	9,841
	Bought it in a store	0.4	10	0.3	6	1.8	48	7.7	156	2.3	220	0.3	8	0.9	26	2	47	5.6	104	1.9	185	1.2	4	1	7	3.4	37	12.5	127	5.6	175
	Bought it at a restaurant, bar or club	0.2	4	0.3	7	0.8	21	1.8	37	0.7	69	0.2	6	0.6	18	1	23	2.4	44	0.9	91	0.3	1	0.4	3	1.6	17	3.6	37	1.9	58
	Bought it at a public event such as a concert or sporting event	0.6	13	0.6	15	1.1	29	4.3	88	1.5	145	0.1	2	0.6	16	1.2	29	3.3	62	1.1	109	0.6	2	0.6	4	1.9	20	4.2	43	2.2	69
	Gave someone money to buy it for me	0.7	16	2.2	52	13.4	362	24.4	498	9.9	928	0.6	16	2.1	60	11.5	273	21	393	7.7	742	1.4	5	3.7	25	14.4	155	27.2	277	14.8	462
	Parents provided it to me	1.6	37	3.1	74	4.4	118	9.3	190	4.5	419	1.5	39	4.1	115	5.3	126	8.6	161	4.6	441	12.7	44	11	75	14.2	153	16.1	164	14	436
	Friends' parents provided it to me	0.5	12	1.7	41	4.2	113	9.5	194	3.8	360	0.3	8	1.9	53	5.1	122	7.8	145	3.4	328	2	7	3.7	25	10.3	111	16.8	171	10.1	314
	Friends, brothers, or sisters over 21 provided it to me	0.8	18	2	48	7.9	213	18.9	385	7.1	664	0.5	12	1.9	53	7.5	179	14.9	278	5.4	522	4.6	16	6.7	46	15.6	168	29.1	297	16.9	527
	Friends, brothers, or sisters under 21 provided it to me	0.6	13	1.8	43	6.9	186	13.6	278	5.6	520	0.4	10	1.7	49	6.8	162	10.4	195	4.3	416	2	7	7.2	49	15.2	164	21.7	221	14.1	441
	Other relatives (uncles, aunts, cousins, grandparents, etc.) provided it to me	1.1	24	2.1	51	4.1	112	6.3	129	3.4	316	1.1	29	3	85	4	94	5.2	97	3.2	305	4.9	17	6.5	44	8.1	87	8.7	89	7.6	237
	Other source provided it to me	0.8	17	2.8	67	8.8	239	13.3	272	6.4	595	0.9	23	3.1	88	7.7	183	10.2	190	5	484	2.3	8	6	41	11.4	123	15.1	154	10.4	326
	Took without permission, stole, or found it (my home, friend's home, store, etc.)	1.5	34	6.1	146	12.2	329	14.3	292	8.6	801	1.5	39	6	169	11.7	278	11.6	217	7.3	703	6.9	24	16	109	22.8	245	18.9	193	18.3	571
If you used any prescription drugs without a prescription during the last 12 months, how did you get them? (Please note the data reported here are of ALL students, including non-users. Profile reports produced for PAYS report these data only of past-year users. Because these data are of ALL students, the numbers and percentages here will not align with the data presented in your profile report.)	I did not take any prescription drugs without a doctor's prescription	87.4	1,965	89	2,115	90.3	2,445	89.4	1,821	89.1	8,346	98.1	2,525	96.5	2,679	95.1	2,231	93.7	1,760	96	9,195	97	2,105	96.3	2,490	95.9	1,961	94.7	1,526	96.1	8,082
	Took them from a family member living in my home	1.3	30	2.1	50	1.8	50	2.2	44	1.9	174	1.2	31	2.3	63	2	47	2.7	50	2	191	1.5	32	2.2	57	2.1	42	2.3	37	2	168
	Took them from other relatives not living in my home	0.3	6	0.5	11	0.4	10	0.3	6	0.4	33	0.4	11	0.9	24	0.6	15	0.5	10	0.6	60	0.5	10	0.4	10	0.7	14	0.9	15	0.6	49
	Took them from someone not related to me	0.3	6	0.2	5	0.4	11	0.6	13	0.4	35	0.2	5	0.7	19	0.6	15	0.7	13	0.5	52	0.3	7	0.4	10	0.6	13	0.8	13	0.5	43
	A friend or family member gave them to me	0.8	17	1.4	34	1.7	47	2.6	53	1.6	151	0.7	18	1.2	34	1.9	44	2.3	44	1.5	140	1.6	35	1.7	45	1.9	39	2	33	1.8	152
	Bought them from someone	0.3	6	0.7	17	1.2	33	2.3	46	1.1	102	0.3	7	0.5	15	1.4	34	1.8	34	0.9	90	0.3	6	0.5	12	1.4	28	1.6	26	0.9	72
	Ordered them over the Internet	0.4	8	0.3	6	0.3	7	0.5	10	0.3	31	0.3	7	0.4	12	0.9	20	0.7	14	0.6	53	0.2	5	0.5	12	1	20	0.6	10	0.6	47

Community Domain Protective Factor: Rewards for Prosocial Involvement

Question	Response	County 2017										County 2019										County 2021									
		6th		8th		10th		12th		Total		6th		8th		10th		12th		Total		6th		8th		10th		12th		Total	
		%	n	%	n	%	n	%	n	%	n	%	n	%	n	%	n	%	n	%	n	%	n	%	n	%	n	%	n	%	n
My neighbors notice when I am doing a good job and let me know	NO!	31.2	841	38.5	1,123	40.6	1,342	42.4	1,095	38.3	4,401	31.9	1,050	37.9	1,316	43.6	1,230	42.4	958	38.5	4,554	31.3	786	37.7	1,109	41.9	1,202	43.5	937	38.5	4,034
	no	38	1,023	39.8	1,160	43.3	1,429	40.2	1,038	40.5	4,650	41	1,348	42.8	1,486	39.4	1,111	37.9	855	40.5	4,800	46.4	1,164	43.5	1,280	42.9	1,230	36.6	789	42.6	4,463
	yes	19.6	528	16.6	485	12.2	403	13	336	15.2	1,752	18.4	604	14	487	13.2	373	14.7	332	15.2	1,796	15.6	392	14.1	416	11.9	342	15.3	330	14.1	1,480
	YES!	11.1	300	5.1	150	3.9	130	4.3	112	6	692	8.7	285	5.3	183	3.8	108	5	112	5.8	688	6.7	168	4.7	137	3.3	96	4.6	100	4.8	501
There are people in my neighborhood who are proud of me when I do something well	NO!	24.8	667	32.4	940	32.5	1,075	34.9	900	31.2	3,582	24.1	788	31.2	1,086	36.3	1,023	36.2	817	31.4	3,714	25.4	632	32.1	941	35.7	1,021	36.5	781	32.4	3,375
	no	29	780	31	900	35.8	1,182	33.3	860	32.4	3,722	31.8	1,039	34.3	1,193	34.2	964	30.1	678	32.8	3,874	35.9	891	35.9	1,053	37	1,057	31	664	35.2	3,665
	yes	30.2	811	28.6	830	24.8	819	24.7	638	27	3,098	31.2	1,021	26.2	912	23	649	26.8	604	27	3,186	28.7	714	24.5	718	22	628	25.9	555	25.1	2,615
	YES!	16	431	8	233	6.9	227	7.1	182	9.4	1,073	12.9	423	8.3	287	6.4	180	7	157	8.9	1,047	9.9	247	7.4	218	5.3	150	6.6	142	7.3	757
There are people in my neighborhood who encourage me to do my best	NO!	20.5	554	27.7	806	28.9	953	31.2	803	27.2	3,116	20.1	658	26.4	917	32	902	32.9	739	27.2	3,216	20.1	502	26.5	776	30.3	866	32.3	696	27.2	2,840
	no	21.6	582	25.9	753	30.2	996	29.4	756	26.9	3,087	24.8	811	28.6	990	30.5	860	27.9	628	27.9	3,289	28.9	722	29.7	872	32.7	934	28.6	617	30.1	3,145
	yes	34.7	935	34.1	992	31.1	1,025	30.6	787	32.6	3,739	35.5	1,162	32.5	1,126	29.5	831	30.4	684	32.2	3,803	34	849	32.7	959	29.1	831	30.9	666	31.6	3,305
	YES!	23.2	626	12.2	355	9.8	322	8.8	226	13.3	1,529	19.6	642	12.5	434	8	226	8.7	196	12.7	1,498	17.1	427	11.1	326	8	229	8.2	177	11.1	1,159

School Domain Risk Factor: Academic Failure

Question	Response	County 2017										County 2019										County 2021									
		6th		8th		10th		12th		Total		6th		8th		10th		12th		Total		6th		8th		10th		12th		Total	
		%	n	%	n	%	n	%	n	%	n	%	n	%	n	%	n	%	n	%	n	%	n	%	n	%	n	%	n	%	n
Putting them all together, what were your grades like last year?	Mostly A's	54.2	1,540	48.9	1,435	44	1,479	43.1	1,135	47.5	5,589	60.6	2,048	49.1	1,744	46.4	1,322	43.1	993	50.5	6,107	56.3	1,511	48.6	1,481	43.9	1,304	51.6	1,147	49.8	5,443
	Mostly B's	35.3	1,002	35.9	1,054	38.3	1,288	41.3	1,089	37.7	4,433	31.6	1,070	35.2	1,250	35.3	1,006	39.3	905	35	4,231	32	858	29.4	897	29.7	883	29	643	30	3,281
	Mostly C's	8.5	240	11.8	346	13.7	459	13.1	344	11.8	1,389	6	202	12	427	14	400	14.3	329	11.2	1,358	8	216	13.9	424	16.6	494	12.7	281	13	1,415
	Mostly D's	1.3	36	2.7	79	3.1	104	2.1	54	2.3	273	1.1	37	2.5	89	3.1	89	2.8	65	2.3	280	2.2	60	4.4	134	6.9	204	4.8	107	4.6	505
	Mostly F's	0.7	21	0.7	22	0.9	31	0.5	12	0.7	86	0.7	25	1.2	44	1.1	30	0.4	10	0.9	109	1.5	39	3.7	114	2.8	84	1.9	43	2.6	280
Are most of your school grades better than the grades of most students in your class?	NO!	6	165	5.7	168	5.7	193	6.4	169	5.9	695	6	199	6.9	244	6.9	196	7.8	178	6.8	817	5.3	136	5.1	153	7.4	215	8.6	188	6.5	692
	no	21	579	23.6	699	26.9	907	27.2	716	24.7	2,901	22.9	760	25.9	917	27.9	799	28.8	660	26.1	3,136	27	687	29.2	869	32.7	952	27.1	589	29.2	3,097
	yes	52.8	1,460	52.4	1,553	52.1	1,756	48.5	1,278	51.6	6,047	51.7	1,716	50.4	1,785	49.6	1,418	46.6	1,068	49.8	5,987	53.3	1,358	49.9	1,488	47.3	1,377	47.9	1,043	49.6	5,266
	YES!	20.2	559	18.3	541	15.2	512	17.9	472	17.8	2,084	19.4	642	16.9	599	15.7	448	16.9	387	17.3	2,076	14.4	368	15.7	469	12.5	365	16.4	356	14.7	1,558

School Domain Risk Factor: Low Commitment to School (continued)

Question	Response	County 2017										County 2019										County 2021									
		6th		8th		10th		12th		Total		6th		8th		10th		12th		Total		6th		8th		10th		12th		Total	
		%	n	%	n	%	n	%	n	%	n	%	n	%	n	%	n	%	n	%	n	%	n	%	n	%	n	%	n	%	n
Now thinking back over the past year in school, how often did you try to do best work in school?	Never	2.6	77	2.6	78	2.3	79	3.7	97	2.8	331	2.2	76	2.8	100	3.5	102	4	92	3	370	1.9	53	2.5	77	3	88	3.7	82	2.7	300
	Seldom	1.4	42	2.2	67	3.7	126	4.3	113	2.9	348	1.4	50	3	108	4.1	118	6	138	3.4	414	2.5	69	4.4	137	5	150	6.8	150	4.6	506
	Sometimes	6.4	187	11.3	340	15.5	527	17.6	465	12.7	1,519	6.9	242	13	470	16.8	484	19.5	448	13.4	1,644	9.7	270	15.7	484	20.3	605	20.2	447	16.3	1,806
	Often	20.1	589	30.4	917	32.9	1,119	34	897	29.4	3,522	21.7	757	32.9	1,184	34.4	991	32.6	751	30	3,683	24.2	670	31.5	972	34.3	1,019	33.5	743	30.8	3,404
	Almost Always	69.5	2,041	53.5	1,610	45.6	1,551	40.5	1,070	52.3	6,272	67.8	2,369	48.3	1,742	41.1	1,185	37.9	872	50.2	6,168	61.7	1,708	45.9	1,416	37.4	1,113	35.8	793	45.5	5,030

School Domain Protective Factor: Opportunities for Prosocial Involvement

Question	Response	County 2017										County 2019										County 2021									
		6th		8th		10th		12th		Total		6th		8th		10th		12th		Total		6th		8th		10th		12th		Total	
		%	n	%	n	%	n	%	n	%	n	%	n	%	n	%	n	%	n	%	n	%	n	%	n	%	n	%	n	%	n
Teachers ask me to work on special classroom projects	NO!	15.8	440	16.1	474	15.8	526	18.2	476	16.4	1,916	16.6	553	18.3	641	21.1	600	20.3	462	18.9	2,256	17.9	458	19.1	565	23.6	685	24.6	535	21.2	2,243
	no	33.8	942	43.7	1,286	55.7	1,855	52.8	1,379	46.8	5,462	38.7	1,286	46.1	1,612	53.8	1,529	50.6	1,154	46.7	5,581	48.8	1,252	53	1,566	55.1	1,597	53	1,153	52.6	5,568
	yes	32.9	916	30.3	891	23.8	791	23.9	625	27.6	3,223	30.9	1,028	27.9	975	20.9	594	23.3	530	26.2	3,127	25.7	658	22.1	652	18.1	525	18.4	401	21.1	2,236
	YES!	17.5	486	10	294	4.7	158	5.1	132	9.2	1,070	13.7	457	7.8	272	4.2	120	5.8	133	8.2	982	7.7	197	5.9	173	3.2	92	3.9	85	5.2	547
There are lots of chances for students in my school to talk one-on-one with a teacher	NO!	8.1	223	7.4	219	4.7	159	5.2	136	6.3	737	7.8	257	6.8	241	6.3	179	5.4	124	6.7	801	5.9	151	4.9	145	4.9	142	6.7	145	5.5	583
	no	16.8	463	17.3	512	13.2	442	9.8	256	14.3	1,673	15.3	504	16.3	574	15.9	452	14.3	327	15.6	1,857	18	457	14.6	434	12.8	370	10.7	233	14.1	1,494
	yes	42.3	1,167	48.8	1,440	53.4	1,789	50.4	1,320	48.9	5,716	44.1	1,452	49.6	1,746	52.6	1,495	52.5	1,197	49.3	5,890	47.3	1,201	52	1,544	56	1,624	56.1	1,221	52.8	5,590
	YES!	32.9	908	26.5	782	28.7	960	34.7	908	30.5	3,558	32.8	1,080	27.2	959	25.2	717	27.8	634	28.4	3,390	28.8	730	28.5	848	26.3	764	26.5	577	27.6	2,919
I have lots of chances to be part of class discussions or activities	NO!	5.5	154	4.8	143	2.6	89	3.4	90	4.1	476	5	168	4.4	154	4.8	138	4.3	97	4.7	557	4.4	112	3.5	103	3.9	112	5.7	123	4.2	450
	no	8.3	233	10.3	305	8.1	272	7.4	193	8.5	1,003	9.8	325	9.6	338	10.2	291	8.8	201	9.6	1,155	9.4	240	9.5	282	8.7	252	7.4	160	8.8	934
	yes	43.9	1,225	51.3	1,526	58.3	1,959	55.2	1,445	52.4	6,155	44.7	1,489	53.6	1,883	57.1	1,629	57.7	1,312	52.7	6,313	48	1,229	54.5	1,619	58.8	1,699	59	1,279	55	5,826
	YES!	42.2	1,179	33.6	999	31	1,043	34	891	35	4,112	40.5	1,351	32.4	1,139	27.9	795	29.2	664	33	3,949	38.3	980	32.6	969	28.6	826	28	606	31.9	3,381
In my school, students have lots of chances to help decide things like class activities and rules	NO!	12.1	332	15.2	446	12.4	410	11.5	297	12.8	1,485	11.4	371	14.6	506	14.8	416	13.5	307	13.5	1,600	10.3	260	10.8	319	12.9	370	14.1	304	11.9	1,253
	no	26.2	716	31.3	915	35.1	1,165	34.8	898	31.9	3,694	27.4	894	32.9	1,142	34.1	962	34.9	792	32	3,790	30.3	767	33.4	985	34.8	1,001	36.5	789	33.7	3,542
	yes	39.8	1,089	38.2	1,118	39.4	1,306	39.1	1,011	39.1	4,524	40.6	1,328	39	1,356	39.4	1,110	38.1	865	39.4	4,659	43.8	1,110	42.8	1,259	42.3	1,215	39.1	846	42.1	4,430
	YES!	21.9	599	15.3	447	13.2	437	14.6	377	16.1	1,860	20.6	674	13.6	472	11.7	329	13.4	305	15	1,780	15.6	395	13	382	10.1	289	10.4	224	12.3	1,290
There are lots of chances for students in my school to get involved in sports, clubs, and other school activities outside of class	NO!	4.9	134	4	118	2.4	79	2.8	73	3.5	404	4.9	162	3.1	107	4.2	118	3.9	88	4	475	3.4	86	2.6	76	2.9	83	4.4	96	3.2	341
	no	7.2	198	4.3	126	3	102	3.1	80	4.3	506	6.5	215	5	174	4.2	119	4.7	107	5.2	615	5.9	151	3.4	100	4.1	117	4.4	96	4.4	464
	yes	35.9	991	37.7	1,110	36.9	1,238	36.9	961	36.9	4,300	35.6	1,183	39.4	1,381	40.2	1,143	41.8	947	39	4,654	40.4	1,036	40.6	1,205	44.5	1,281	43.8	949	42.3	4,471
	YES!	52.1	1,439	54	1,587	57.7	1,937	57.3	1,493	55.3	6,456	53.1	1,764	52.6	1,843	51.4	1,460	49.6	1,126	51.9	6,193	50.4	1,293	53.4	1,584	48.6	1,400	47.3	1,024	50.1	5,301

School Domain Protective Factor: Opportunities for Prosocial Involvement (continued)

Question	Response	County 2017										County 2019										County 2021									
		6th		8th		10th		12th		Total		6th		8th		10th		12th		Total		6th		8th		10th		12th		Total	
		%	n	%	n	%	n	%	n	%	n	%	n	%	n	%	n	%	n	%	n	%	n	%	n	%	n	%	n	%	n
In the past 12 months, in which of the following activities did you participate?	Organized community activities (such as scouting, 4H, service clubs, YMCA, etc)	21.6	512	22.9	558	24.1	657	29.6	614	24.3	2,341	20.9	562	22.8	675	22.3	546	26.5	515	22.9	2,298	14.2	329	15.3	412	17.3	448	24.3	475	17.4	1,664
	Family supported activities or hobbies (such as dance, gymnastics, hiking, biking, skating, etc.)	43.3	1,028	41.7	1,018	41.6	1,136	36.6	760	41	3,942	49	1,316	44.6	1,319	37.6	921	35.8	696	42.4	4,252	49.9	1,156	44.5	1,200	39.5	1,023	39.6	775	43.4	4,154
	School sponsored activities (such as sports, music, clubs, after school programs, etc.)	46.8	1,110	56.8	1,387	64.8	1,769	67	1,391	58.8	5,657	52	1,398	59	1,744	62.9	1,541	61.7	1,201	58.6	5,884	45.1	1,043	52.3	1,409	56.8	1,473	63.8	1,248	54.1	5,173
	Faith-based activities (such as choir, youth group, mission, church leagues, etc)	18.8	447	18.7	457	17.1	466	16.2	336	17.7	1,706	19	512	18	532	15.1	371	15.8	308	17.2	1,723	14.1	327	13.5	365	10.7	277	12.1	236	12.6	1,205
	Job, employed	2.4	56	7	171	27.4	749	57	1,184	22.5	2,160	2.2	60	8.6	255	28.1	688	57.3	1,116	21.1	2,119	2.6	61	6.8	184	35.8	927	61.3	1,200	24.8	2,372
	Volunteer	12.8	304	19.6	479	29.9	817	41.5	862	25.6	2,462	13.5	363	19.8	584	27.3	669	35.8	696	23	2,312	9.4	218	13.8	371	20.1	520	36.5	715	19.1	1,824
	Other activities	32	759	29.2	713	26.4	720	27.2	564	28.6	2,756	33.9	911	30.9	913	24.2	592	26.3	511	29.2	2,927	31.5	729	24.9	672	21.7	562	25	489	25.6	2,452
	I do not participate	15.3	364	17.4	425	13.4	366	9.8	204	14.1	1,359	16.8	451	17.1	505	14.7	360	12.1	235	15.4	1,551	20.8	481	23.3	627	18.5	480	9.8	192	18.6	1,780

School Domain Protective Factor: Rewards for Prosocial Involvement

Question	Response	County 2017										County 2019										County 2021									
		6th		8th		10th		12th		Total		6th		8th		10th		12th		Total		6th		8th		10th		12th		Total	
		%	n	%	n	%	n	%	n	%	n	%	n	%	n	%	n	%	n	%	n	%	n	%	n	%	n	%	n	%	n
My teacher(s) notices when I am doing a good job and lets me know about it	NO!	6.8	190	8.1	241	7.2	239	7.5	195	7.4	865	6.2	209	8.4	293	9.2	263	9.2	210	8.1	975	5.4	138	6.4	191	8.7	249	10.1	218	7.5	796
	no	13	363	20.8	615	30.1	1,005	27.7	723	23.1	2,706	14.9	502	25.1	879	28.6	815	29.2	663	23.9	2,859	17.6	451	24.1	715	30	861	28.8	621	25.1	2,648
	yes	45.7	1,274	48.3	1,428	47.7	1,592	48.9	1,278	47.6	5,572	47.9	1,611	47.3	1,658	47.5	1,354	46.2	1,049	47.3	5,672	50.2	1,284	49.7	1,476	48.1	1,381	47.6	1,027	49	5,168
	YES!	34.4	959	22.8	675	15.1	505	15.9	415	21.8	2,554	30.9	1,038	19.2	674	14.7	418	15.4	349	20.7	2,479	26.8	684	19.7	586	13.3	382	13.5	291	18.4	1,943
I feel safe at my school	NO!	5.8	162	8.1	239	5.6	188	5.2	135	6.2	724	6.2	208	7.8	272	9.7	275	7.9	178	7.8	933	4.9	126	5.1	151	7.9	225	8.3	179	6.5	681
	no	11.1	308	15.5	456	13.8	461	10.6	276	12.9	1,501	10.8	362	17.7	614	20.3	575	19.5	442	16.7	1,993	9.9	253	13.3	390	16.7	477	15.4	332	13.8	1,452
	yes	40.1	1,116	48.9	1,436	56.3	1,882	52.6	1,372	49.8	5,806	43	1,440	49.9	1,736	51.8	1,465	53.1	1,204	49	5,845	45.9	1,173	54.3	1,597	56.4	1,614	56.4	1,211	53.2	5,595
	YES!	43	1,197	27.4	804	24.2	810	31.7	826	31.2	3,637	40	1,339	24.6	854	18.2	514	19.5	442	26.4	3,149	39.3	1,005	27.3	803	19	545	19.9	427	26.5	2,780
The school lets my parents know when I have done something well	NO!	12.4	340	19.8	581	21.1	702	22.1	573	18.9	2,196	10.4	343	18.1	630	24.2	686	25.4	574	18.8	2,233	8.5	215	12.6	373	21.5	616	24.5	530	16.5	1,734
	no	27	740	36.1	1,061	47.8	1,593	47.8	1,241	39.9	4,635	29.5	975	41.1	1,430	45.3	1,283	43.9	990	39.4	4,678	30.4	766	39.4	1,164	47	1,347	44.5	960	40.3	4,237
	yes	34.5	947	31.3	919	23.9	797	21.8	566	27.8	3,229	36.9	1,218	29	1,009	22.7	643	22.8	515	28.5	3,385	41	1,034	34.2	1,011	24.6	705	24.5	530	31.2	3,280
	YES!	26.1	716	12.8	375	7.3	242	8.4	218	13.4	1,551	23.2	766	11.8	412	7.8	221	7.9	178	13.3	1,577	20.1	507	13.7	406	7	200	6.4	139	11.9	1,252
My teachers praise me when I work hard in school	NO!	11.4	307	12.8	376	12.4	412	13	338	12.4	1,433	10.5	342	12.7	441	14.1	398	14.6	329	12.8	1,510	9.4	234	9	264	13.5	388	14.9	320	11.5	1,206
	no	24	645	29.9	877	40.2	1,337	36.7	954	33	3,813	28.6	929	35.3	1,231	38.3	1,081	36.1	813	34.3	4,054	30.6	765	34.1	1,004	39.6	1,134	36.4	785	35.3	3,688
	yes	40.6	1,093	42.3	1,241	37	1,231	39.2	1,020	39.7	4,585	40.1	1,303	39.7	1,384	37.2	1,051	38.5	868	39	4,606	43	1,074	42.9	1,263	38.2	1,095	40.3	869	41.1	4,301
	YES!	24	647	15	440	10.4	345	11.1	289	14.9	1,721	20.8	676	12.3	427	10.4	295	10.8	243	13.9	1,641	16.9	423	14	411	8.7	248	8.4	180	12.1	1,262

Family Domain Risk Factor: Family Conflict																															
Question	Response	County 2017										County 2019										County 2021									
		6th		8th		10th		12th		Total		6th		8th		10th		12th		Total		6th		8th		10th		12th		Total	
		%	n	%	n	%	n	%	n	%	n	%	n	%	n	%	n	%	n	%	n	%	n	%	n	%	n	%	n	%	n
People in my family often insult or yell at each other.	NO!	35.1	991	25	749	17.5	592	19.2	501	24	2,833	36.7	1,242	25.2	887	21.6	620	21.2	483	26.8	3,232	36.6	973	27.7	833	20.8	598	23.7	513	27.2	2,917
	no	33.4	944	38.6	1,159	43.1	1,453	40.8	1,064	39.1	4,620	34.3	1,158	38.9	1,371	39.8	1,145	42.1	960	38.4	4,634	38.5	1,023	43.1	1,296	43.7	1,257	41.1	890	41.7	4,466
	yes	20.8	589	24.6	739	26.5	895	26.2	682	24.6	2,905	19.1	647	23.4	826	25.2	726	23.8	543	22.7	2,742	18.1	482	20.7	622	25	718	23.4	508	21.8	2,330
	YES!	10.7	301	11.8	354	12.9	435	13.8	360	12.3	1,450	9.9	333	12.5	442	13.4	385	12.9	294	12.1	1,454	6.7	178	8.5	255	10.5	303	11.9	257	9.3	993
We argue about the same things in my family over and over.	NO!	37.6	1,052	24.3	729	16.9	568	16.1	418	23.5	2,767	35.6	1,202	24.2	853	19.6	561	18.9	429	25.3	3,045	34.9	924	26.7	802	19.5	561	20.4	440	25.5	2,727
	no	33	924	36.9	1,109	36.5	1,227	34.4	897	35.3	4,157	35.2	1,186	36.1	1,270	34.4	984	34.5	783	35.1	4,223	35.9	949	36.9	1,106	35.7	1,025	32.6	705	35.4	3,785
	yes	19.3	541	26.2	788	31.6	1,063	33.7	877	27.8	3,269	19.6	661	27	949	30.9	884	30.9	703	26.6	3,197	20.8	551	27.3	820	32.5	934	33	712	28.3	3,017
	YES!	10.1	282	12.6	380	15	503	15.8	412	13.4	1,577	9.6	324	12.7	446	15.2	435	15.7	357	13	1,562	8.4	223	9	271	12.3	353	14	303	10.8	1,150
People in my family have serious arguments.	NO!	44	1,228	33.6	1,008	23.7	794	23.1	600	30.9	3,630	44.6	1,499	32.1	1,125	27.1	777	25.2	573	33.1	3,974	42.3	1,116	34.7	1,035	25.2	721	26.9	580	32.4	3,452
	no	32.5	907	36.9	1,108	42.2	1,415	41.8	1,084	38.5	4,514	32.3	1,087	37.6	1,316	38.7	1,109	41	930	37	4,442	34.2	903	38.3	1,141	41.2	1,180	39.6	853	38.3	4,077
	yes	14.8	414	19.6	588	23.3	782	23.3	605	20.4	2,389	14	471	19.6	688	21.8	623	21.9	496	19	2,278	17.3	458	19.6	584	23.4	671	22	474	20.6	2,187
	YES!	8.6	241	9.8	295	10.8	362	11.8	306	10.3	1,204	9	304	10.7	374	12.4	355	11.9	271	10.9	1,304	6.2	163	7.4	220	10.2	292	11.5	247	8.7	922

Family Domain Risk Factor: Family History of Antisocial Behavior																															
Question	Response	County 2017										County 2019										County 2021									
		6th		8th		10th		12th		Total		6th		8th		10th		12th		Total		6th		8th		10th		12th		Total	
		%	n	%	n	%	n	%	n	%	n	%	n	%	n	%	n	%	n	%	n	%	n	%	n	%	n	%	n	%	n
How many of your brothers or sisters ever:																															
Drank beer, wine or hard liquor (for example, vodka, whiskey or gin)?	I don't have any	15.8	441	15.6	462	13.7	458	12.5	324	14.4	1,685	16.7	558	17	596	17.1	488	16.5	371	16.8	2,013	24.3	634	18.8	560	18.2	520	17.2	367	19.7	2,081
	None	70.7	1,971	63.5	1,886	55.8	1,867	51.3	1,332	60.3	7,056	71.3	2,390	62.6	2,200	57.3	1,638	49.1	1,104	61.2	7,332	65.1	1,694	63	1,875	55.3	1,579	52	1,108	59.2	6,256
	1	8	222	11.4	339	17.1	570	21.1	548	14.4	1,679	6.7	224	10.4	364	13.2	376	18.3	412	11.5	1,376	5.7	149	10.2	303	13.9	396	18.1	386	11.7	1,234
	2	3.3	91	5.1	150	8.2	275	9.1	237	6.4	753	2.9	98	5.6	197	7	201	9.9	223	6	719	2.5	66	4.3	129	7.4	210	6.5	139	5.2	544
	3 or 4	1.5	43	3	88	3.5	117	3.7	96	2.9	344	1.4	46	2.8	99	3.8	109	4.2	94	2.9	348	1.4	37	2.4	72	2.9	84	3.4	73	2.5	266
	5 or more	0.7	19	1.5	45	1.7	56	2.2	57	1.5	177	1	35	1.7	60	1.6	46	2	45	1.6	186	0.9	24	1.2	35	2.3	66	2.7	57	1.7	182
How many of your brothers or sisters ever:																															
Smoked cigarettes?	I don't have any	17.7	490	16.7	494	15.1	503	14.2	369	15.9	1,856	17.5	584	18.2	636	18.3	521	17.3	389	17.9	2,130	25.7	664	20.1	596	19.6	559	19	405	21.1	2,224
	None	73.2	2,028	70.4	2,082	68.9	2,302	66.8	1,733	69.9	8,145	75.5	2,521	72	2,517	69.4	1,977	66.2	1,488	71.3	8,503	69.4	1,795	71.6	2,125	69.7	1,982	67.8	1,442	69.8	7,344
	1	5.7	157	8.4	248	10.9	365	13	337	9.5	1,107	3.8	126	6.5	227	7.6	217	11.3	255	6.9	825	3.5	91	5.8	172	7.3	207	8.8	187	6.2	657
	2	1.7	47	2.5	75	3.2	106	3.7	95	2.8	323	1.6	53	1.9	65	2.5	70	3.2	72	2.2	260	0.7	17	1.5	45	1.8	52	2.4	50	1.6	164
	3 or 4	0.9	26	1.1	33	1.1	38	1.2	30	1.1	127	0.8	26	0.7	24	1.1	31	1	22	0.9	103	0.3	9	0.5	14	0.7	21	1.1	23	0.6	67
	5 or more	0.8	23	0.8	24	0.8	26	1.1	29	0.9	102	0.9	29	0.8	28	1.1	32	1	22	0.9	111	0.5	12	0.5	16	0.8	24	0.9	19	0.7	71

Family Domain Risk Factor: Family History of Antisocial Behavior (continued)

Question	Response	County 2017										County 2019										County 2021									
		6th		8th		10th		12th		Total		6th		8th		10th		12th		Total		6th		8th		10th		12th		Total	
		%	n	%	n	%	n	%	n	%	n	%	n	%	n	%	n	%	n	%	n	%	n	%	n	%	n	%	n	%	n
How many of your brothers or sisters ever:																															
Used marijuana?	I don't have any	18.4	506	16.8	494	14.2	472	13.1	340	15.6	1,812	17.8	591	17.9	627	17.1	488	16	359	17.3	2,065	26.4	680	19.9	591	18.8	536	17.8	378	20.8	2,185
	None	78.2	2,154	69.2	2,040	59.7	1,989	53.6	1,389	65.1	7,572	79.1	2,629	68.1	2,383	59.6	1,698	51.7	1,159	66	7,869	70.6	1,820	69.5	2,062	60.9	1,734	54.2	1,150	64.4	6,766
	1	2.2	60	8.3	245	15.3	508	20.6	534	11.6	1,347	2	66	8	279	13.2	377	18.2	408	9.5	1,130	1.5	39	6.3	186	12	342	17.4	370	8.9	937
	2	0.6	17	3.1	92	6.7	223	7.8	201	4.6	533	0.5	16	3	106	5.7	162	8.2	184	3.9	468	0.5	14	2.1	61	4.3	122	6.2	131	3.1	328
	3 or 4	0.4	11	1.8	53	2.8	92	3.1	81	2	237	0.4	12	1.7	59	2.5	72	3.5	79	1.9	222	0.4	11	1.3	38	2	58	2.4	52	1.5	159
	5 or more	0.3	8	0.8	24	1.4	47	1.7	45	1.1	124	0.3	11	1.3	47	1.8	51	2.4	53	1.4	162	0.5	14	0.9	28	1.9	53	2	42	1.3	137
How many of your brothers or sisters ever:																															
Took a handgun to school?	I don't have any	18.7	517	18.3	540	16.1	537	16	415	17.3	2,009	18.3	609	19	667	18.3	520	18	403	18.4	2,199	26.5	685	20.6	609	20.6	587	20	423	21.9	2,304
	None	80.6	2,229	80.8	2,382	83	2,766	82.6	2,136	81.8	9,513	81.3	2,707	80.1	2,809	80.1	2,277	81.4	1,827	80.7	9,620	73.1	1,888	78.8	2,331	78.3	2,229	78.7	1,665	77.3	8,113
	1	0.3	8	0.5	15	0.3	11	0.5	14	0.4	48	0.2	8	0.4	14	0.5	13	0.4	8	0.4	43	0.1	3	0.3	8	0.4	10	0.8	16	0.4	37
	2	0.1	2	0.1	4	0.2	6	0.3	7	0.2	19	0	1	0.2	6	0.4	11	0	1	0.2	19	0.1	3	0.1	4	0.1	4	0.1	3	0.1	14
	3 or 4	0.1	2	0	1	0.2	5	0.2	6	0.1	14	0.1	2	0.1	3	0.3	9	0.1	2	0.1	16	0	1	0	1	0.2	5	0.1	2	0.1	9
	5 or more	0.2	6	0.2	5	0.2	7	0.3	9	0.2	27	0.1	4	0.2	6	0.4	11	0.1	3	0.2	24	0.1	3	0.1	4	0.4	10	0.3	6	0.2	23
How many of your brothers or sisters ever:																															
Been suspended or expelled from school?	I don't have any	15.8	437	15.1	441	14.4	480	14.4	373	14.9	1,731	14.7	487	15.9	556	16.4	468	16.5	371	15.8	1,882	23.1	598	17.7	524	18.5	527	18.7	397	19.5	2,046
	None	64.4	1,777	62.6	1,833	65.1	2,168	67.5	1,746	64.8	7,524	66.8	2,218	62.9	2,199	62.9	1,791	65.7	1,476	64.5	7,684	63.3	1,640	64.5	1,911	65	1,848	67.2	1,424	64.9	6,823
	1	12.6	347	13.1	383	12.6	421	12.3	318	12.7	1,469	11.7	388	12.8	449	12.6	359	11.3	253	12.2	1,449	9.2	237	12	356	10.8	306	9.4	200	10.5	1,099
	2	4.1	114	5.3	154	5	165	3.7	95	4.6	528	3.4	112	4.6	161	4.2	121	3.8	85	4	479	2	53	3.5	105	3.2	91	2.8	59	2.9	308
	3 or 4	1.7	46	2.2	63	2	67	1.2	31	1.8	207	1.8	61	2.6	91	2.4	67	2	44	2.2	263	1.2	32	1.4	42	1.3	37	1.1	23	1.3	134
	5 or more	1.3	37	1.9	55	0.9	29	0.9	24	1.2	145	1.6	53	1.2	42	1.5	42	0.7	16	1.3	153	1.1	29	0.9	27	1.2	34	0.7	15	1	105
Has anyone in your family ever had a severe alcohol or drug problem?	Yes	15	407	25	732	34.2	1,133	37	954	28	3,226	14.4	470	26.3	906	32.2	909	35.1	780	26.1	3,065	16.1	406	22.3	653	31.5	878	34.2	716	25.7	2,653
	No	85	2,303	75	2,192	65.8	2,182	63	1,626	72	8,303	85.6	2,803	73.7	2,541	67.8	1,910	64.9	1,442	73.9	8,696	83.9	2,123	77.7	2,272	68.5	1,905	65.8	1,380	74.3	7,680
About how many adults (over 21) have you known personally who in the past year have:																															
Gotten drunk or high?	None	62.1	1,733	46.3	1,387	32.9	1,106	25.8	674	41.7	4,900	67.2	2,276	48.4	1,713	38.7	1,113	32.1	724	48.3	5,826	69	1,808	54.3	1,620	44.6	1,274	37.2	794	51.9	5,496
	1	14.5	406	14.9	446	11.7	392	9.2	241	12.6	1,485	12.2	414	14.2	502	11.6	333	10.2	231	12.3	1,480	11.9	311	13.7	410	10.6	304	8.1	173	11.3	1,198
	2	8.6	240	10.8	322	13.2	445	11.8	308	11.2	1,315	8.1	275	11.6	411	11.8	339	9.7	219	10.3	1,244	8	209	9.8	293	10.6	304	10.4	223	9.7	1,029
	3 or 4	5.7	159	11.7	349	14.7	495	15.6	408	12	1,411	5.4	183	10.5	370	12.5	360	15.2	342	10.4	1,255	4.5	119	9.5	285	12.6	360	14.4	308	10.1	1,072
	5 or more	9.1	254	16.4	490	27.4	922	37.7	986	22.5	2,652	7.1	241	15.3	541	25.4	729	32.7	738	18.7	2,249	6.6	173	12.6	377	21.6	616	29.8	637	17	1,803

Family Domain Risk Factor: Family History of Antisocial Behavior (continued)

Question	Response	County 2017										County 2019										County 2021									
		6th		8th		10th		12th		Total		6th		8th		10th		12th		Total		6th		8th		10th		12th		Total	
		%	n	%	n	%	n	%	n	%	n	%	n	%	n	%	n	%	n	%	n	%	n	%	n	%	n	%	n	%	n
About how many adults (over 21) have you known personally who in the past year have:																															
Used marijuana, crack, cocaine, or other drugs?	None	87.4	2,430	76.7	2,295	65.2	2,187	53.9	1,407	70.9	8,319	89.7	3,008	77.7	2,735	68.3	1,960	58.7	1,321	75.3	9,024	90.4	2,342	81	2,415	70.9	2,015	61	1,299	76.5	8,071
	1	6.3	176	9.6	286	11.1	371	12	313	9.8	1,146	5.8	195	9.7	341	10.1	291	9.8	221	8.7	1,048	4.8	124	8.4	251	9.4	268	10.5	224	8.2	867
	2	2.7	75	5.3	158	8	270	11.1	290	6.8	793	2.1	69	4.8	170	6.3	180	9.6	216	5.3	635	2	53	3.9	117	6.6	188	8.9	189	5.2	547
	3 or 4	1.6	44	3.7	110	7.2	242	8.8	229	5.3	625	1.2	40	3.1	108	6.4	184	8.6	193	4.4	525	1.2	32	3.3	97	5.8	165	9.2	197	4.7	491
	5 or more	2	55	4.7	142	8.5	285	14.2	371	7.3	853	1.3	42	4.7	165	8.8	253	13.3	298	6.3	758	1.5	40	3.5	103	7.3	207	10.4	222	5.4	572
About how many adults (over 21) have you known personally who in the past year have:																															
Sold or dealt drugs?	None	93.3	2,587	87.9	2,606	83.1	2,768	78.2	2,028	85.7	9,989	95.5	3,199	89.9	3,153	85.3	2,440	81.2	1,821	88.8	10,613	96.5	2,490	92.9	2,747	89.5	2,543	85.6	1,817	91.4	9,597
	1	3.5	98	5.2	153	6.5	215	7.3	190	5.6	656	2.5	84	4.6	163	5.4	154	6.3	142	4.5	543	2	52	3.6	106	4.7	133	5	106	3.8	397
	2	1.3	36	2.2	65	3.8	125	5.3	137	3.1	363	0.6	21	2.1	75	3.2	91	4.5	100	2.4	287	0.6	16	1.6	46	2.1	61	3.5	75	1.9	198
	3 or 4	0.6	17	1.9	57	2.6	88	3	79	2.1	241	0.5	18	1.3	46	2.7	78	3.3	74	1.8	216	0.2	6	0.7	20	1.6	45	2.7	58	1.2	129
	5 or more	1.2	34	2.8	83	4.1	135	6.1	159	3.5	411	0.8	26	2	71	3.4	97	4.7	105	2.5	299	0.7	17	1.3	39	2	58	3.2	67	1.7	181
About how many adults (over 21) have you known personally who in the past year have:																															
Done other things that could get them in trouble with the police, like stealing, selling stolen goods, mugging or assaulting others, etc.?	None	90	2,490	83.7	2,480	82.7	2,768	81.3	2,112	84.4	9,850	92.1	3,077	86.6	3,029	84.5	2,421	84.4	1,893	87.2	10,420	93	2,397	89.5	2,646	88.3	2,508	86.8	1,845	89.5	9,396
	1	5.3	147	7.6	225	7.2	240	6.6	172	6.7	784	5	166	6.1	213	5.7	164	5.4	122	5.6	665	4	102	4.8	141	5.4	152	5.3	112	4.8	507
	2	1.6	45	2.8	82	3.3	110	3.8	100	2.9	337	1.2	41	2.5	88	3.5	99	3.3	73	2.5	301	1.4	37	2.3	68	2	57	2.6	56	2.1	218
	3 or 4	1	29	2.4	71	2.2	72	3.2	82	2.2	254	0.6	19	2.1	72	3.1	88	2.2	49	1.9	228	0.5	12	1.7	49	1.5	43	2.3	49	1.5	153
	5 or more	2	56	3.5	104	4.7	156	5.1	132	3.8	448	1.2	39	2.7	96	3.2	92	4.7	106	2.8	333	1.2	30	1.8	52	2.8	79	3	64	2.1	225

Family Domain Risk Factor: Parental Attitudes Favorable Toward Antisocial Behavior & Drugs

Question	Response	County 2017										County 2019										County 2021									
		6th		8th		10th		12th		Total		6th		8th		10th		12th		Total		6th		8th		10th		12th		Total	
		%	n	%	n	%	n	%	n	%	n	%	n	%	n	%	n	%	n	%	n	%	n	%	n	%	n	%	n	%	n
How wrong do your parents feel it would be for you to:																															
Pick a fight with someone?	Not Wrong at All	5.1	140	4.5	133	3.7	123	5.1	132	4.5	528	4.4	147	4.8	168	5.2	148	6.1	137	5	600	5.4	142	3.6	108	5.6	159	5.6	120	5	529
	A Little Bit Wrong	12.5	340	17.8	527	19.7	656	18.7	484	17.3	2,007	12.6	417	19.7	691	18.6	529	17.9	401	17.1	2,038	13.9	362	19.6	581	19.7	560	17.2	365	17.7	1,868
	Wrong	27.5	751	34.5	1,021	37.7	1,258	36.8	954	34.3	3,984	30.5	1,010	35.9	1,257	35.2	1,001	34.7	777	34	4,045	35.6	930	39.4	1,171	39.5	1,126	35.8	760	37.8	3,987
	Very wrong	54.9	1,497	43.1	1,275	38.9	1,298	39.4	1,021	43.9	5,091	52.5	1,738	39.6	1,387	41	1,167	41.3	926	43.8	5,218	45.1	1,177	37.4	1,111	35.2	1,003	41.4	879	39.5	4,170
How wrong do your parents feel it would be for you to:																															
Steal anything worth more than \$5	Not Wrong at All	3.6	97	3.5	102	2.6	86	3.5	91	3.2	376	3.6	120	3.5	122	3.9	112	4.9	110	3.9	464	4.1	107	2.7	79	4.1	117	4.8	101	3.8	404
	A Little Bit Wrong	3.1	85	4.7	138	5.3	178	4.4	114	4.5	515	3.2	106	6	209	6.4	183	3.9	88	4.9	586	5	130	6.1	181	7	199	6.7	143	6.2	653
	Wrong	15.3	415	23.6	693	27.9	930	26.4	683	23.5	2,721	18.2	600	28.6	1,002	27.7	786	28.6	641	25.5	3,029	24.4	636	29.6	877	33.5	949	30.7	651	29.6	3,113
	Very wrong	78.1	2,124	68.2	2,001	64.2	2,138	65.6	1,696	68.8	7,959	75	2,477	61.9	2,166	62	1,761	62.6	1,402	65.7	7,806	66.4	1,729	61.6	1,824	55.4	1,570	57.8	1,224	60.3	6,347
How wrong do your parents feel it would be for you to:																															
Draw graffiti, or write things or draw pictures on buildings or other property (without the owner's permission)?	Not Wrong at All	4.3	117	4.3	127	3.2	105	4.1	106	3.9	455	4.3	143	3.9	135	4.2	120	5.1	114	4.3	512	4.2	110	3.1	91	4.6	131	5.4	114	4.2	446
	A Little Bit Wrong	2.5	68	4.4	128	6.8	226	6.5	169	5.1	591	2.8	91	6.1	213	6.6	188	6.8	153	5.4	645	3.4	88	6	179	7.8	223	8.1	171	6.3	661
	Wrong	11.6	314	21.9	642	26.7	887	27.9	721	22.2	2,564	13.5	444	24	839	28.1	797	28.7	642	23	2,722	17.9	464	26.1	773	32.5	925	29.6	626	26.5	2,788
	Very wrong	81.6	2,207	69.4	2,038	63.4	2,110	61.5	1,590	68.8	7,945	79.4	2,613	66	2,308	61.1	1,733	59.3	1,327	67.3	7,981	74.5	1,932	64.8	1,921	55	1,564	56.9	1,203	63	6,620
How wrong do your parents feel it would be for you to:																															
Drink beer, wine or hard liquor (for example, vodka, whiskey, or gin) regularly?	Not Wrong at All	3.7	100	3.8	112	3.2	106	5.4	140	4	458	3.9	128	3.7	129	4.2	119	5.9	133	4.3	509	4	103	2.9	87	4.3	122	6.5	137	4.3	449
	A Little Bit Wrong	1.7	46	3.6	105	7.3	244	13.4	345	6.4	740	1.8	59	3.5	123	6.6	186	10.7	239	5.1	607	2.4	62	3.1	93	7.2	205	11.3	240	5.7	600
	Wrong	7.3	198	14.7	431	23.5	780	27.5	711	18.4	2,120	8.6	282	16.5	579	23	651	26.4	590	17.7	2,102	11.1	287	15.4	457	26	742	27	572	19.6	2,058
	Very wrong	87.3	2,362	77.9	2,290	66	2,191	53.7	1,385	71.3	8,228	85.8	2,828	76.3	2,668	66.3	1,880	57	1,274	72.9	8,650	82.6	2,142	78.5	2,323	62.5	1,781	55.2	1,170	70.5	7,416
How wrong do your parents feel it would be for you to:																															
Smoke cigarettes?	Not Wrong at All	3.9	104	3.6	104	2.4	80	4.2	108	3.4	396	3.8	126	3.3	114	3.7	104	4.5	101	3.8	445	4	103	3	89	4.1	117	4.9	103	3.9	412
	A Little Bit Wrong	1	27	1.5	43	1.9	63	4	104	2.1	237	0.8	26	1.5	51	1.7	48	2.6	57	1.5	182	1.3	33	1.1	34	1.7	47	3	63	1.7	177
	Wrong	5.6	150	8.9	262	14.1	469	18	463	11.7	1,344	6.5	214	10	351	13.4	380	16.6	371	11.1	1,316	8.6	223	11.5	342	17.4	495	18	380	13.7	1,440
	Very wrong	89.6	2,418	86	2,519	81.6	2,709	73.8	1,904	82.8	9,550	88.9	2,936	85.2	2,977	81.2	2,302	76.3	1,701	83.6	9,916	86.2	2,236	84.3	2,503	76.8	2,180	74.2	1,569	80.7	8,488
How wrong do your parents feel it would be for you to:																															
Use marijuana	Not Wrong at All	3.8	103	4.1	119	4.1	136	7.4	192	4.8	550	3.9	127	3.7	130	5.5	157	8.2	183	5	597	4.1	105	3.2	94	5.8	163	9.4	197	5.4	559
	A Little Bit Wrong	0.6	16	3.2	95	8.3	274	13.5	350	6.4	735	0.5	15	4.1	142	7.6	216	12.5	279	5.5	652	1	26	2.9	87	8.1	228	13.8	290	6	631
	Wrong	3.8	102	11.1	324	18.9	625	22.1	570	14.1	1,621	4.7	154	11.7	408	18.7	530	23.9	533	13.7	1,625	6.6	169	12.6	373	21.1	596	21.8	460	15.3	1,598
	Very wrong	91.8	2,462	81.6	2,391	68.8	2,279	57	1,472	74.8	8,604	91	2,982	80.5	2,808	68.1	1,929	55.4	1,235	75.7	8,954	88.3	2,257	81.2	2,400	65.1	1,841	55	1,159	73.3	7,657

Family Domain Risk Factor: Parental Attitudes Favorable Toward Antisocial Behavior & Drugs (continued)

Question	Response	County 2017										County 2019										County 2021									
		6th		8th		10th		12th		Total		6th		8th		10th		12th		Total		6th		8th		10th		12th		Total	
		%	n	%	n	%	n	%	n	%	n	%	n	%	n	%	n	%	n	%	n	%	n	%	n	%	n	%	n	%	n
How wrong do your parents feel it would be for you to:																															
Have one or two drinks of alcoholic beverage such as beer, wine, or hard liquor (vodka, whiskey, gin, or rum) nearly every day?	Not at all wrong	4.8	178	2.8	94	2.8	103	4.8	140	3.8	515	5.4	219	3	120	3	96	6.3	162	4.3	597	5.3	172	4.1	139	4.6	151	7.3	178	5.2	640
	A little bit wrong	2.8	103	3.6	122	6.4	237	11	320	5.7	782	3	122	4.7	191	7.3	237	11.3	289	6	839	4.9	158	4	137	7.1	230	10.7	263	6.4	788
	Wrong	9.5	354	13.9	467	20.5	757	23.5	682	16.5	2,260	10.2	415	15.6	627	20.3	657	22.9	587	16.5	2,286	13.8	448	14.9	510	21.9	711	21.7	531	17.8	2,200
	Very wrong	82.9	3,082	79.6	2,669	70.2	2,589	60.6	1,760	74	10,100	81.3	3,293	76.7	3,084	69.4	2,242	59.6	1,530	73.2	10,149	76.1	2,474	77	2,633	66.4	2,156	60.3	1,477	70.7	8,740
How wrong do your parents feel it would be for you to:																															
Use prescription drugs not prescribed to you?	Not at all wrong	6.7	239	5.1	167	3.3	121	4	115	4.8	642	7	273	4.9	193	4.2	135	4	101	5.1	702	5.8	181	4.6	157	4.2	136	4.7	114	4.8	588
	A little bit wrong	2.8	101	2.7	90	3.1	114	3.1	90	2.9	395	2.4	93	3	120	3.1	101	3.1	80	2.9	394	2.3	72	2.7	93	3.1	101	2.7	66	2.7	332
	Wrong	9	322	13.5	447	12.3	450	11.8	340	11.6	1,559	9.5	370	12.9	510	12.8	412	11.1	283	11.6	1,575	10.8	336	11	371	13.5	434	12.4	302	11.9	1,443
	Very wrong	81.5	2,913	78.7	2,600	81.3	2,981	81.1	2,340	80.7	10,834	81.1	3,168	79.2	3,143	79.8	2,559	81.8	2,091	80.4	10,961	81.1	2,532	81.7	2,767	79.2	2,555	80.2	1,954	80.6	9,808

Family Domain Risk Factor: Poor Family Management

Question	Response	County 2017										County 2019										County 2021									
		6th		8th		10th		12th		Total		6th		8th		10th		12th		Total		6th		8th		10th		12th		Total	
		%	n	%	n	%	n	%	n	%	n	%	n	%	n	%	n	%	n	%	n	%	n	%	n	%	n	%	n	%	n
When I am not at home, one of my parents knows where I am and who I am with.	NO!	2.8	84	2.6	81	2.2	74	3.6	96	2.8	335	2.9	100	2.7	98	3.1	90	4.6	106	3.2	394	2.5	69	2.3	69	2.9	84	4.4	95	2.9	317
	no	4.3	126	6.4	195	7.5	257	11	291	7.2	869	3.2	110	5.6	200	6.9	199	10.2	233	6.1	742	3.2	87	4.3	130	6.4	185	9.1	198	5.5	600
	yes	25.1	744	36.1	1,107	48.2	1,645	49.4	1,300	39.7	4,796	25.5	885	36.7	1,309	41.9	1,212	46.1	1,056	36.5	4,462	31.6	867	38.5	1,172	46.9	1,367	44.8	976	40.3	4,382
	YES!	67.8	2,008	55	1,687	42.1	1,439	36	947	50.3	6,081	68.4	2,373	55	1,961	48.1	1,389	39.1	897	54.2	6,620	62.7	1,717	55	1,674	43.8	1,277	41.8	911	51.3	5,579
If you skipped school, would you be caught by your parents?	NO!	5.5	160	5.1	156	3.9	132	6.6	172	5.2	620	4.7	162	4.9	173	5.3	153	7.9	181	5.5	669	3.9	105	3	90	4.1	118	6	129	4.1	442
	no	4.9	141	9.3	282	13.7	464	17.8	468	11.4	1,355	4.4	149	8.9	317	12	346	16.2	370	9.7	1,182	5.6	151	8.6	261	12	346	14.2	307	9.9	1,065
	yes	19.6	566	27.4	832	36.9	1,251	39.3	1,031	30.8	3,680	21.1	721	27.7	982	32.2	927	36.9	845	28.6	3,475	27.9	752	32.5	980	38.5	1,114	39.6	857	34.4	3,703
	YES!	69.9	2,018	58.1	1,763	45.5	1,541	36.3	952	52.6	6,274	69.8	2,389	58.5	2,077	50.5	1,452	39	893	56.1	6,811	62.7	1,692	55.9	1,688	45.4	1,314	40.3	873	51.7	5,567
My parents ask if I've gotten my homework done.	NO!	2.3	66	3.7	113	5.4	183	10.4	274	5.3	636	2.4	82	4.1	147	7.3	212	12	275	5.9	716	1.9	53	3.3	100	5.7	166	11.4	247	5.2	566
	no	3.2	95	8.7	264	15.8	539	23.7	623	12.7	1,521	3.9	137	9.5	340	16.2	467	24.7	565	12.4	1,509	5.2	141	10.1	306	16	466	21.9	476	12.8	1,389
	yes	24.2	710	33.7	1,028	41.5	1,415	40.1	1,053	35	4,206	25.8	896	35.6	1,269	38	1,097	35.5	812	33.4	4,074	31.5	862	36.5	1,112	42.1	1,226	38.4	834	37.1	4,034
	YES!	70.3	2,059	53.9	1,642	37.3	1,271	25.8	678	47	5,650	67.9	2,358	50.7	1,807	38.5	1,111	27.8	637	48.4	5,913	61.4	1,679	50.1	1,525	36.2	1,056	28.3	615	44.9	4,875
Would your parents know if you did not come home on time?	NO!	3.6	105	3.3	100	3.5	119	5.3	140	3.9	464	3.1	107	3.7	133	4.1	119	6.1	139	4.1	498	2.3	62	2.3	69	3.3	97	5	109	3.1	337
	no	8.1	233	12.1	366	14.7	499	17.8	467	13.1	1,565	7.8	267	12.3	439	13.5	388	17.2	393	12.2	1,487	6.6	179	8.9	269	11.8	344	12.1	263	9.8	1,055
	yes	26.9	776	34.4	1,045	43.8	1,488	43.6	1,145	37.3	4,454	27.5	947	35.6	1,266	39.2	1,127	41.3	943	35.2	4,283	33.1	892	38.2	1,155	44.5	1,294	41.8	910	39.3	4,251
	YES!	61.4	1,770	50.2	1,526	38.1	1,295	33.4	877	45.8	5,468	61.6	2,121	48.3	1,717	43.2	1,243	35.4	807	48.4	5,888	58	1,562	50.7	1,534	40.3	1,172	41.1	894	47.8	5,162

Family Domain Risk Factor: Poor Family Management (continued)

Question	Response	County 2017										County 2019										County 2021									
		6th		8th		10th		12th		Total		6th		8th		10th		12th		Total		6th		8th		10th		12th		Total	
		%	n	%	n	%	n	%	n	%	n	%	n	%	n	%	n	%	n	%	n	%	n	%	n	%	n	%	n	%	n
The rules in my family are clear.	NO!	2.7	77	3.4	102	2.7	93	4	106	3.2	378	2.8	97	3.4	121	3.9	112	5.3	120	3.7	450	2.6	69	2.5	76	3.7	107	5.1	110	3.4	362
	no	6.5	188	9.5	289	12.9	437	14.2	373	10.8	1,287	5.8	200	10.6	376	10.7	309	14.3	327	10	1,212	8.5	228	10.3	311	13.7	397	13.5	293	11.4	1,229
	yes	30.1	868	39.4	1,196	47.8	1,622	49.8	1,303	41.9	4,989	33.7	1,154	40.9	1,450	46.2	1,329	45.9	1,046	41.1	4,979	36.5	979	43.1	1,305	47.6	1,379	46.8	1,016	43.4	4,679
	YES!	60.6	1,746	47.7	1,446	36.5	1,238	32	837	44.2	5,267	57.6	1,972	45	1,594	39.2	1,126	34.5	788	45.2	5,480	52.4	1,406	44.1	1,333	35	1,012	34.6	751	41.8	4,502
If you carried a handgun without your parents' permission, would you be caught by them?	NO!	4.1	116	4.9	148	4.5	153	6.5	168	5	585	4.7	158	5	177	6.2	176	6.8	154	5.5	665	3.9	103	3.8	114	4.4	127	5.9	127	4.4	471
	no	2.8	79	7.5	226	11	372	13.6	354	8.7	1,031	2.6	87	7.4	260	9.7	276	14.2	322	7.9	945	3.9	102	6.3	190	11	316	11.1	240	7.9	848
	yes	12.9	364	19.2	578	24.1	811	24.3	634	20.2	2,387	12.5	422	19	670	23	658	24.3	553	19.1	2,303	14.7	389	20.1	607	25	722	26	561	21.3	2,279
	YES!	80.2	2,270	68.4	2,060	60.3	2,033	55.6	1,448	66.1	7,811	80.3	2,720	68.5	2,411	61.2	1,749	54.7	1,245	67.5	8,125	77.5	2,051	69.8	2,104	59.6	1,720	57	1,231	66.4	7,106
If you drank some beer, wine, or hard liquor (such as vodka, whiskey, gin, or rum) without your parents' permission, would you be caught by them?	NO!	6.1	171	6.9	206	8.5	285	12.5	324	8.4	986	7	236	7.8	273	10.8	308	14.2	322	9.5	1,139	6.7	174	7	210	9	259	13.6	293	8.8	936
	no	4.9	138	16.6	496	31.6	1,058	42.4	1,103	23.8	2,795	4.5	153	15.8	550	25.9	741	38.9	881	19.4	2,325	6.5	168	14.5	434	28.2	810	35.1	757	20.4	2,169
	yes	14.5	406	23.7	709	28.6	959	26.3	684	23.5	2,758	14.6	490	25.1	876	28.1	804	24.8	562	22.8	2,732	18.6	484	25.5	762	29.9	861	26.8	579	25.3	2,686
	YES!	74.4	2,076	52.9	1,583	31.3	1,050	18.9	491	44.3	5,200	73.9	2,488	51.2	1,786	35.3	1,009	22.1	502	48.3	5,785	68.2	1,773	53	1,586	32.9	947	24.5	530	45.5	4,836
My family has clear rules about alcohol and drug use.	NO!	3.3	93	3.1	94	3.1	104	4.2	109	3.4	400	4.4	150	4	139	4.5	130	5.7	130	4.6	549	4.4	115	4.1	122	4.4	126	6.7	146	4.8	509
	no	3.9	111	8.5	255	13	437	18.1	471	10.8	1,274	4.2	143	8.8	310	10.7	307	16.5	374	9.4	1,134	6.3	166	7.1	213	13.6	390	15.4	333	10.3	1,102
	yes	14.9	419	25.6	768	37.3	1,251	41.5	1,079	29.9	3,517	14.4	487	25.6	897	35.3	1,010	40.8	926	27.6	3,320	19.1	499	26.2	787	37.2	1,069	38.9	844	30	3,199
	YES!	77.9	2,192	62.8	1,886	46.6	1,563	36.2	941	55.9	6,582	76.9	2,599	61.6	2,161	49.5	1,416	37	841	58.4	7,017	70.2	1,835	62.6	1,878	44.8	1,288	38.9	844	54.9	5,845

Family Domain Protective Factor: Rewards for Prosocial Involvement

Question	Response	County 2017										County 2019										County 2021									
		6th		8th		10th		12th		Total		6th		8th		10th		12th		Total		6th		8th		10th		12th		Total	
		%	n	%	n	%	n	%	n	%	n	%	n	%	n	%	n	%	n	%	n	%	n	%	n	%	n	%	n	%	n
My parents notice when I am doing a good job and let me know about it	Never or Almost Never	6.4	192	8.9	275	9.7	331	11.7	309	9.1	1,107	5.9	206	9	324	11.5	334	11.9	275	9.2	1,139	5.5	153	8.9	274	11.8	348	12.9	284	9.6	1,059
	Sometimes	20.7	623	26.4	815	29	994	31	819	26.7	3,251	20.3	713	28	1,010	29.9	870	29.7	685	26.6	3,278	23.1	648	28.1	866	31.9	943	33.2	731	28.9	3,188
	Often	28.2	849	29.5	911	32.6	1,116	30	792	30.2	3,668	28.7	1,007	30.6	1,106	31.8	926	31.9	735	30.6	3,774	31.4	881	31.6	972	32.3	955	29.4	649	31.3	3,457
	All the time	44.7	1,347	35.2	1,086	28.7	982	27.3	722	34	4,137	45.2	1,587	32.4	1,169	26.9	784	26.4	608	33.6	4,148	40	1,120	31.4	966	23.9	707	24.5	540	30.2	3,333
How often do your parents tell you they're proud of you for something you've done?	Never or Almost Never	6	178	8.9	272	10.8	370	12.7	334	9.5	1,154	6	210	10.2	365	12.7	370	13.6	312	10.2	1,257	6.1	172	11.3	350	14.5	426	15.9	351	11.8	1,299
	Sometimes	18.6	556	25.3	778	27.7	948	29.4	775	25.2	3,057	16.7	581	25.4	911	29.6	858	30.5	702	24.9	3,052	20.3	569	27.1	837	31	913	30.6	674	27.1	2,993
	Often	28.2	841	30.7	944	31.9	1,090	30.9	814	30.5	3,689	29.9	1,038	31.6	1,134	31.3	908	29.2	673	30.6	3,753	31.3	878	30.7	949	31.3	922	30.3	668	30.9	3,417
	All the time	47.2	1,408	35.1	1,078	29.5	1,010	27	713	34.8	4,209	47.4	1,645	32.9	1,183	26.4	766	26.7	615	34.3	4,209	42.4	1,190	30.9	954	23.2	682	23.1	509	30.2	3,335
Do you enjoy spending time with your mother?	NO!	2.5	73	3.2	97	4.3	147	5.4	141	3.8	458	2.3	81	2.8	99	4.7	134	4.8	111	3.5	425	2.3	62	3.5	106	4.4	128	6.5	141	4	437
	no	2.1	61	4.9	147	6.4	218	8.2	213	5.3	639	2.2	75	4.3	153	6.3	182	7	160	4.7	570	2.4	67	5.2	157	7.1	205	7.8	169	5.5	598
	yes	19.3	571	31.6	957	40.5	1,379	41.2	1,076	33.2	3,983	21.2	734	35.1	1,239	40.4	1,164	42.8	979	33.8	4,116	24.5	672	35.5	1,081	42.9	1,247	44.3	965	36.5	3,965
	YES!	76.2	2,255	60.3	1,827	48.8	1,659	45.3	1,183	57.7	6,924	74.3	2,576	57.8	2,040	48.6	1,398	45.4	1,039	58	7,053	70.9	1,947	55.8	1,699	45.6	1,325	41.5	903	54	5,874
Do you enjoy spending time with your father?	NO!	6.6	190	9.7	290	9.3	310	11.1	285	9.1	1,075	6.5	220	9	315	11.2	318	11.1	249	9.2	1,102	5.6	153	8.2	249	10.8	311	11.8	254	9	967
	no	4.3	122	7.2	215	8.8	294	10.6	274	7.7	905	4	135	8.2	287	8.7	248	10.4	235	7.6	905	3.9	105	7.7	232	9.1	261	10.4	225	7.6	823
	yes	21.2	608	31.8	951	40.1	1,340	40.8	1,051	33.6	3,950	21.8	736	34.4	1,202	40.1	1,139	41.5	934	33.6	4,011	24.8	671	35.2	1,062	42.1	1,213	42.7	921	35.9	3,867
	YES!	67.9	1,948	51.3	1,531	41.8	1,399	37.4	963	49.6	5,841	67.6	2,278	48.4	1,690	39.9	1,134	37	834	49.7	5,936	65.7	1,780	48.9	1,476	38.1	1,098	35.1	758	47.5	5,112

Peer-Individual Risk Factor: Attitudes Favorable Toward Antisocial Behavior and Drug Use (continued)

Question	Response	County 2017										County 2019										County 2021									
		6th		8th		10th		12th		Total		6th		8th		10th		12th		Total		6th		8th		10th		12th		Total	
		%	n	%	n	%	n	%	n	%	n	%	n	%	n	%	n	%	n	%	n	%	n	%	n	%	n	%	n	%	n
How wrong do you think it is for someone your age to use marijuana?	Not Wrong at All	4	113	8.1	244	20.2	682	32.7	861	16	1,900	4.4	149	7.7	270	20	572	30.8	697	14	1,688	4.5	118	5.5	166	16.1	458	28.3	599	12.6	1,341
	A Little Bit Wrong	2.2	62	10	300	23.8	802	27	712	15.8	1,876	1.6	56	10.9	384	21.1	604	25.8	584	13.5	1,628	1.9	49	9.2	278	22.5	638	26.3	557	14.3	1,522
	Wrong	6.5	186	15	451	19.5	659	15.7	413	14.4	1,709	7.5	256	17.8	627	21.1	604	16.4	371	15.4	1,858	10.2	268	16.7	507	20.7	588	17.4	368	16.3	1,731
	Very wrong	87.3	2,491	66.9	2,012	36.4	1,229	24.6	647	53.8	6,379	86.5	2,955	63.6	2,239	37.7	1,077	27	612	57.1	6,883	83.4	2,189	68.6	2,079	40.6	1,153	28.1	595	56.7	6,016

Peer-Individual: Friend/Peer Perception of Use

Question	Response	County 2017										County 2019										County 2021									
		6th		8th		10th		12th		Total		6th		8th		10th		12th		Total		6th		8th		10th		12th		Total	
		%	n	%	n	%	n	%	n	%	n	%	n	%	n	%	n	%	n	%	n	%	n	%	n	%	n	%	n	%	n
How do you feel about someone your age having one or two drinks of an alcoholic beverage (beer, wine, hard liquor) nearly every day?	Strongly disapprove	76.7	2,885	63.5	2,133	46.6	1,703	40	1,145	57.7	7,866	77.5	3,129	62.4	2,471	46.6	1,477	44.5	1,108	59.9	8,185	79	2,530	70.6	2,372	51.9	1,649	49.5	1,179	63.8	7,730
	Somewhat disapprove	6.3	235	13.2	445	19.7	719	21.1	603	14.7	2,002	6	244	14.6	579	19.8	626	19.8	494	14.2	1,943	7.9	254	12.6	423	18.9	600	18.4	438	14.1	1,715
	Neither approve or disapprove	3.9	146	11.6	391	23.2	848	26	743	15.6	2,128	4.5	183	12	477	21.7	689	23	574	14.1	1,923	5.2	168	9.8	330	19.6	623	23	548	13.8	1,669
	Approve	0.8	31	1.5	49	3.3	122	5.9	170	2.7	372	0.5	19	1.1	45	3.1	98	5.3	133	2.2	295	0.7	24	1.1	36	2.9	91	4.2	100	2.1	251
	Don't know/ Can't say	12.3	463	10.2	343	7.2	263	7	201	9.3	1,270	11.5	463	9.8	387	8.8	279	7.3	182	9.6	1,311	7	225	6	200	6.8	216	5	119	6.3	760
How do you feel about someone your age smoking one or more packs of cigarettes a day?	Strongly disapprove	86.3	3,232	82.8	2,781	78.7	2,872	75.5	2,161	81.1	11,046	86.8	3,480	82.9	3,277	77.8	2,461	76.7	1,906	81.7	11,124	88.7	2,794	86.1	2,886	77.6	2,446	77.7	1,840	82.9	9,966
	Somewhat disapprove	3.2	118	5.8	194	9.7	355	9.7	277	6.9	944	2.4	98	6.3	250	8.2	259	9.1	227	6.1	834	3.4	107	5.7	191	9.3	293	9.1	215	6.7	806
	Neither approve or disapprove	2.3	86	4.7	157	7	257	9.8	280	5.7	780	2.8	111	4.9	195	8.1	257	8.3	207	5.7	770	2.6	82	4	135	8.1	254	8.9	212	5.7	683
	Approve	0.3	11	0.4	14	0.5	20	0.8	23	0.5	68	0.2	8	0.3	12	0.6	19	0.9	22	0.4	61	0.3	10	0.3	10	0.5	17	0.6	14	0.4	51
	Don't know/ Can't say	7.9	296	6.3	213	4	147	4.3	122	5.7	778	7.8	312	5.6	220	5.3	168	5	124	6.1	824	5	158	3.8	129	4.5	141	3.7	88	4.3	516
How do you feel about someone your age using marijuana once a month or more?	Strongly disapprove	84	3,108	66.2	2,214	34.4	1,251	23.5	670	53.5	7,243	82.4	3,277	63.8	2,511	35.7	1,129	24.5	606	55.5	7,523	84.3	2,610	70.9	2,364	40.4	1,271	29.8	705	58.2	6,950
	Somewhat disapprove	3.5	129	9.8	327	15.5	562	11.5	328	9.9	1,346	4.6	181	11.7	461	14.6	461	11.9	295	10.3	1,398	4.7	147	11.5	384	15.7	494	12	284	11	1,309
	Neither approve or disapprove	2.7	101	11.5	384	28.1	1,020	33.8	964	18.2	2,469	3.8	152	12.9	508	27.8	879	33.9	840	17.6	2,379	3.6	110	9.6	320	25.6	804	32.2	761	16.7	1,995
	Approve	0.8	30	4.6	155	15.9	576	26	743	11.1	1,504	0.5	19	4.4	174	15	475	24	594	9.3	1,262	1	32	3.1	104	12.3	387	21.4	506	8.6	1,029
	Don't know/ Can't say	9	334	7.9	263	6.2	224	5.2	148	7.2	969	8.7	347	7.2	284	6.8	216	5.7	142	7.3	989	6.4	198	4.9	164	6	189	4.6	110	5.5	661
How do you feel about someone your age using prescription drugs not prescribed to them?	Strongly disapprove	80.1	2,943	73.7	2,456	69.8	2,524	68.2	1,939	73.2	9,862	80	3,169	73.1	2,864	69.7	2,185	69.2	1,712	73.6	9,930	81.7	2,529	78	2,591	70.3	2,205	72.1	1,697	75.8	9,022
	Somewhat disapprove	7	257	11.3	376	14.8	534	14.8	420	11.8	1,587	6.5	259	11.4	447	12.5	391	13.7	338	10.6	1,435	7.4	230	10.9	361	13.7	430	13.3	314	11.2	1,335
	Neither approve or disapprove	3.3	121	6.6	219	9.2	334	10.9	311	7.3	985	4	160	7.7	302	10.6	331	10.7	265	7.8	1,058	4.3	132	6.1	203	10	313	9.9	233	7.4	881
	Approve	0.5	20	0.5	18	0.8	28	1.2	35	0.8	101	0.4	15	0.7	28	1	31	0.8	20	0.7	94	0.6	20	0.5	15	0.6	18	0.6	14	0.6	67
	Don't know/ Can't say	9	331	7.9	264	5.4	196	4.9	140	6.9	931	9	357	7	275	6.3	197	5.6	138	7.2	967	5.9	183	4.5	150	5.4	170	4.1	96	5	599
How wrong do your friends feel it would be for YOU to have one or two drinks of an alcoholic beverage nearly every day?	Not Wrong at All	7.7	207	9	263	12.7	423	16.3	421	11.4	1,314	8.1	267	8.2	289	11.6	329	15.7	354	10.4	1,239	7.5	193	7	207	10.8	312	13.1	280	9.4	992
	A Little Bit Wrong	5.1	139	10.5	307	19	632	21.4	553	14.1	1,631	3.4	113	12.3	432	17.7	502	19.2	432	12.4	1,479	5.9	152	9.7	288	18.3	528	18.5	396	12.9	1,364
	Wrong	13.6	368	23.5	685	27	900	28.4	736	23.3	2,689	14.1	464	24	844	26.7	758	28.1	633	22.7	2,699	17.3	445	22.3	660	27.4	791	27.9	596	23.6	2,492
	Very wrong	73.6	1,987	57	1,665	41.3	1,373	33.9	877	51.2	5,902	74.4	2,452	55.5	1,953	44	1,248	37	832	54.5	6,485	69.2	1,775	61.1	1,811	43.4	1,253	40.5	866	54.1	5,705

Peer-Individual: Friend/Peer Perception of Use (continued)

Question	Response	County 2017										County 2019										County 2021									
		6th		8th		10th		12th		Total		6th		8th		10th		12th		Total		6th		8th		10th		12th		Total	
		%	n	%	n	%	n	%	n	%	n	%	n	%	n	%	n	%	n	%	n	%	n	%	n	%	n	%	n	%	n
How wrong do your friends feel it would be for YOU to use tobacco?	Not Wrong at All	7.4	199	8	232	8.7	287	14.6	377	9.5	1,095	8	263	7.3	255	9.6	272	12.8	288	9.1	1,078	7.3	187	6.6	195	9.5	274	12.1	258	8.7	914
	A Little Bit Wrong	2.5	68	6.5	189	12.1	401	15.9	410	9.3	1,068	1.9	63	6	211	10.2	289	15.9	357	7.8	920	3.4	86	5.3	156	12.7	366	13.8	294	8.6	902
	Wrong	10.2	274	17.7	514	24.9	826	24.2	624	19.5	2,238	10.9	359	21.2	746	24.1	680	24.8	557	19.7	2,342	13.4	340	18.6	550	24.6	705	27.1	577	20.7	2,172
	Very wrong	79.8	2,136	67.9	1,974	54.4	1,803	45.2	1,164	61.7	7,077	79.2	2,604	65.5	2,299	56.1	1,583	46.5	1,044	63.4	7,530	75.9	1,933	69.5	2,055	53.2	1,526	47.1	1,004	62	6,518
How wrong do your friends feel it would be for YOU to use marijuana?	Not Wrong at All	7.8	205	12.8	371	25.1	829	42.5	1,096	21.9	2,501	7.9	258	11.8	412	24	678	39.3	883	18.9	2,231	7.8	197	9.4	277	21.3	611	34.3	729	17.3	1,814
	A Little Bit Wrong	3	78	9.8	283	21.4	709	20.3	523	14	1,593	2.1	69	11.9	417	18.1	510	21.7	488	12.6	1,484	3.3	83	8	235	19.2	549	20.3	431	12.4	1,298
	Wrong	7.7	202	15.3	442	19.2	634	14.9	383	14.5	1,661	9.6	313	17.7	618	19.4	546	15.7	353	15.5	1,830	11.8	296	16.8	496	20	573	16.8	357	16.5	1,722
	Very wrong	81.6	2,154	62.1	1,795	34.4	1,137	22.4	577	49.6	5,663	80.3	2,613	58.6	2,048	38.5	1,087	23.3	525	53.1	6,273	77.1	1,942	65.8	1,943	39.5	1,132	28.7	610	53.8	5,627
How wrong do your friends feel it would be for YOU to use prescription drugs not prescribed to you?	Not Wrong at All	7.9	210	7	204	5.7	187	7.5	192	6.9	793	8.1	262	7.2	252	7.2	202	8.2	184	7.6	900	7.5	188	6.6	193	8	227	6.8	144	7.2	752
	A Little Bit Wrong	2.8	75	5.3	153	7.7	253	9.6	246	6.4	727	2.3	76	6	209	7	197	9.4	209	5.9	691	3.9	98	4.5	132	7.3	208	8	170	5.8	608
	Wrong	11.8	313	17.7	512	21.1	697	22.2	570	18.3	2,092	11.5	375	18.7	652	20.2	567	21.3	475	17.5	2,069	14.1	354	17.6	519	21.7	620	21.8	463	18.7	1,956
	Very wrong	77.5	2,055	70	2,029	65.6	2,169	60.8	1,561	68.4	7,814	78.1	2,537	68.1	2,380	65.6	1,846	61.2	1,367	69	8,130	74.6	1,879	71.3	2,097	63	1,796	63.4	1,346	68.2	7,118

Peer-Individual Risk Factor: Perceived Risk of Drug Use

Question	Response	County 2017										County 2019										County 2021									
		6th		8th		10th		12th		Total		6th		8th		10th		12th		Total		6th		8th		10th		12th		Total	
		%	n	%	n	%	n	%	n	%	n	%	n	%	n	%	n	%	n	%	n	%	n	%	n	%	n	%	n	%	n
How much do you think people risk harming themselves if they take one or two drinks of an alcoholic beverage (beer, wine, hard liquor) nearly every day?	No risk	22.5	643	13.5	409	10.6	358	13	343	14.7	1,753	21.1	717	13.7	484	12.3	357	12.6	287	15.3	1,845	19.3	503	13	394	11.7	332	12.3	261	14	1,490
	Slight risk	15	429	18.4	556	19.1	646	21.8	577	18.5	2,208	14.2	480	16.8	595	17.3	502	17.3	393	16.3	1,970	17.1	445	17.8	539	17.7	504	17.5	372	17.5	1,860
	Moderate risk	22.2	635	27.8	841	31	1,051	30.4	805	27.9	3,332	23.8	807	29.9	1,056	29.9	866	31.7	720	28.5	3,449	26.3	684	30.5	924	32.4	921	30.4	646	29.9	3,175
	Great risk	40.4	1,155	40.3	1,220	39.4	1,336	34.8	922	38.8	4,633	40.9	1,387	39.6	1,398	40.4	1,170	38.4	872	39.9	4,827	37.3	971	38.8	1,176	38.2	1,088	39.9	848	38.5	4,083
How much do you think people risk harming themselves if they take five or more drinks of an alcoholic beverage (beer, wine, hard liquor) once or twice a week?	No risk	22.1	629	13.2	395	9.2	310	12.7	335	14.1	1,669	21.5	724	12.7	447	11.2	322	12	272	14.7	1,765	18.9	489	12.3	371	10.4	296	11.6	246	13.3	1,402
	Slight risk	11.5	328	13.9	416	16.7	565	19.3	510	15.3	1,819	10.4	350	12.3	432	16.6	479	18.4	416	14	1,677	12.1	313	13.1	396	15	426	17.7	376	14.3	1,511
	Moderate risk	23.8	678	30.4	912	34.5	1,167	33.7	888	30.7	3,645	24.7	831	31	1,089	30.3	873	32.5	736	29.4	3,529	27.8	718	31.6	954	33.9	961	33.9	718	31.7	3,351
	Great risk	42.5	1,208	42.6	1,279	39.6	1,338	34.3	905	39.9	4,730	43.3	1,457	43.9	1,540	41.9	1,207	37.2	842	42	5,046	41.2	1,063	43	1,300	40.7	1,153	36.8	779	40.7	4,295
How much do you think people risk harming themselves if they smoke one or more packs of cigarettes per day?	No risk	21.6	617	13.1	392	8.4	284	10.4	275	13.2	1,568	20.7	700	11.9	420	10.4	299	10.3	234	13.7	1,653	18.5	478	11.1	335	10	281	10.7	225	12.5	1,319
	Slight risk	6.5	184	6.8	202	8.3	280	8.7	230	7.6	896	4.7	157	7	248	7.8	224	7.7	175	6.7	804	6.4	165	6.6	200	7.3	206	8.1	172	7.1	743
	Moderate risk	13.9	396	16.8	504	16.9	572	16.8	444	16.2	1,916	14	474	16.3	574	15	432	16.8	380	15.5	1,860	15.5	401	17.9	539	19.6	552	17.7	373	17.7	1,865
	Great risk	58	1,654	63.3	1,894	66.4	2,245	64	1,689	63.1	7,482	60.6	2,044	64.7	2,277	66.8	1,920	65.2	1,476	64.1	7,717	59.5	1,536	64.4	1,943	63.2	1,784	63.5	1,341	62.7	6,604
How much do you think people risk harming themselves if they try marijuana once or twice?	No risk	26.4	740	25.7	769	40.7	1,373	55.5	1,460	36.8	4,342	24.6	821	26	913	39.5	1,130	50.6	1,146	33.5	4,010	23.2	584	25.2	760	39.4	1,116	50.9	1,077	33.7	3,537
	Slight risk	18.1	509	26.9	806	30	1,011	23.6	621	25	2,947	19.5	649	27.9	978	28.1	804	24.6	557	25	2,988	23.9	601	28.3	854	29.2	828	25.8	546	27	2,829
	Moderate risk	20.1	563	20.4	610	13	437	9.5	251	15.8	1,861	19.8	658	20.3	711	14.3	409	11	249	16.9	2,027	21.8	550	20.1	606	13.9	393	10.1	213	16.8	1,762
	Great risk	35.4	994	27	807	16.3	550	11.4	299	22.5	2,650	36.1	1,203	25.8	907	18.2	520	13.8	313	24.6	2,943	31.1	784	26.4	795	17.5	497	13.2	280	22.5	2,356

Peer-Individual Risk Factor: Perceived Risk of Drug Use (continued)

Question	Response	County 2017										County 2019										County 2021									
		6th		8th		10th		12th		Total		6th		8th		10th		12th		Total		6th		8th		10th		12th		Total	
		%	n	%	n	%	n	%	n	%	n	%	n	%	n	%	n	%	n	%	n	%	n	%	n	%	n	%	n	%	n
How much do you think people risk harming themselves if they use marijuana once or twice a week?	No risk	23.3	652	19.2	572	27.5	922	37.7	988	26.7	3,134	22	732	17.8	624	25.8	734	35.8	810	24.3	2,900	19.8	501	16.6	499	23.6	667	31.4	665	22.2	2,332
	Slight risk	9.7	272	16.9	504	26.3	882	28.7	752	20.5	2,410	9.4	314	18	629	26.9	767	28.6	647	19.8	2,357	10.6	268	17.2	517	26.2	743	31.6	669	21	2,197
	Moderate risk	20.8	582	26.1	777	24.4	819	18.8	494	22.7	2,672	21.5	713	27.1	946	22.5	640	18.8	426	22.8	2,725	24.5	618	28.5	859	26.3	745	20.2	428	25.3	2,650
	Great risk	46.1	1,290	37.8	1,127	21.9	735	14.9	390	30.1	3,542	47.1	1,564	37.1	1,298	24.9	708	16.7	378	33.1	3,948	45.1	1,138	37.7	1,136	23.9	677	16.7	354	31.5	3,305
How much do you think people risk harming themselves if they use marijuana regularly?	No risk	22.9	640	16.4	489	20	670	27.3	716	21.4	2,515	21.3	704	14.9	519	18.7	533	24.5	554	19.4	2,310	18.6	466	13.3	398	17	478	20.9	441	17.1	1,783
	Slight risk	4.5	127	8.5	254	16.9	567	23.1	605	13.2	1,553	3.8	125	7.7	267	17.3	492	23.1	523	11.8	1,407	4	101	8.2	247	16.5	463	24.4	515	12.7	1,326
	Moderate risk	9.5	265	15.8	471	24.2	813	22.5	590	18.2	2,139	9.9	328	17.9	626	23.8	677	24.3	550	18.3	2,181	11.1	277	17	508	24	675	25.2	532	19.1	1,992
	Great risk	63.1	1,762	59.3	1,766	39	1,308	27.2	713	47.2	5,549	65	2,150	59.5	2,077	40.2	1,145	28	633	50.4	6,005	66.3	1,657	61.5	1,842	42.6	1,197	29.5	624	51.1	5,320
How much do you think people risk harming themselves if they use prescription drugs that are not prescribed to them?	No risk	21.6	606	12.7	377	7.1	238	7.3	191	12	1,412	20.6	686	11.8	410	8.3	237	8.7	197	12.8	1,530	17.6	452	10.5	315	9.2	258	8.1	170	11.4	1,195
	Slight risk	7.3	205	8.2	243	6.3	210	7.8	205	7.3	863	5.9	196	6.8	238	6.5	184	6.9	157	6.5	775	6.3	162	6.9	208	6.1	171	5.9	125	6.3	666
	Moderate risk	18.4	514	21.4	637	19.6	656	20	525	19.9	2,332	18	598	21.3	744	20.9	596	17.4	393	19.6	2,331	20.4	522	22.2	668	19.8	558	19	401	20.5	2,149
	Great risk	52.7	1,476	57.7	1,718	67	2,244	64.8	1,698	60.8	7,136	55.5	1,848	60.1	2,096	64.3	1,828	67	1,515	61.1	7,287	55.7	1,428	60.4	1,818	65	1,830	67	1,414	61.8	6,490

Peer-Individual Risk Factor: Rebelliousness

Question	Response	County 2017										County 2019										County 2021									
		6th		8th		10th		12th		Total		6th		8th		10th		12th		Total		6th		8th		10th		12th		Total	
		%	n	%	n	%	n	%	n	%	n	%	n	%	n	%	n	%	n	%	n	%	n	%	n	%	n	%	n	%	n
I like to see how much I can get away with.	Very false	72.9	2,188	53.5	1,650	42.4	1,460	39.5	1,057	52.1	6,355	75	2,600	54.2	1,948	45.8	1,335	43.5	999	56.1	6,882	67.7	1,825	57.7	1,762	47.2	1,363	47.7	1,026	55.4	5,976
	Somewhat false	14.6	438	24.4	751	27.7	953	27.8	744	23.7	2,886	14.8	512	24.4	877	26.3	766	26.7	613	22.5	2,768	20.4	551	24.6	751	28.1	812	26.2	564	24.8	2,678
	Somewhat true	10	301	17.6	542	24.6	847	25.9	692	19.5	2,382	8	279	17.6	632	22.5	656	23.3	535	17.1	2,102	9.5	257	15	457	20.1	580	20.9	450	16.2	1,744
	Very true	2.5	75	4.6	141	5.2	180	6.7	180	4.7	576	2.2	77	3.9	139	5.5	160	6.4	147	4.3	523	2.3	62	2.7	83	4.5	130	5.2	112	3.6	387
I ignore the rules that get in my way.	Very false	73.9	2,255	56	1,731	47.9	1,645	42.5	1,133	55.3	6,764	75.7	2,628	56.9	2,047	51.3	1,501	47.1	1,082	59.1	7,258	73	1,975	62.1	1,889	52.5	1,509	49.9	1,070	59.8	6,443
	Somewhat false	15.4	470	26.4	815	30.4	1,043	33.6	895	26.3	3,223	15.6	542	26.1	940	27.4	800	30.5	701	24.3	2,983	18.2	493	25.9	788	28.5	820	29.7	638	25.4	2,739
	Somewhat true	8.2	250	14	434	17.9	614	19.7	526	14.9	1,824	6.8	236	14.1	507	16.9	495	17.9	412	13.4	1,650	6.7	180	10.2	312	16.5	474	16.6	355	12.3	1,321
	Very true	2.5	75	3.6	112	3.8	132	4.2	111	3.5	430	1.9	66	2.9	103	4.4	128	4.4	101	3.2	398	2.1	58	1.8	55	2.4	70	3.8	82	2.5	265
I do the opposite of what people tell me, just to get them mad.	Very false	72.7	2,217	59.6	1,839	59	2,022	61.4	1,639	63.1	7,717	74.4	2,581	60.9	2,188	59.6	1,736	63.8	1,456	65	7,961	71.3	1,922	64.8	1,977	61.5	1,766	64.8	1,385	65.5	7,050
	Somewhat false	15.9	484	23.5	725	25.5	875	22.9	612	22	2,696	15.5	537	22.8	820	24	698	22	502	20.9	2,557	16.9	456	21.7	663	22.8	654	22	471	20.9	2,244
	Somewhat true	8.6	263	12.9	399	12.3	421	12.7	340	11.6	1,423	7.6	265	12.4	446	12.1	354	11.4	259	10.8	1,324	8.9	241	10.8	329	12.8	369	10.1	215	10.7	1,154
	Very true	2.8	84	4	125	3.2	108	2.9	78	3.2	395	2.5	86	3.8	137	4.3	126	2.8	64	3.4	413	2.9	78	2.7	81	2.9	83	3.1	66	2.9	308

Peer-Individual Risk Factor: Depressive Symptoms

Question	Response	County 2017										County 2019										County 2021									
		6th		8th		10th		12th		Total		6th		8th		10th		12th		Total		6th		8th		10th		12th		Total	
		%	n	%	n	%	n	%	n	%	n	%	n	%	n	%	n	%	n	%	n	%	n	%	n	%	n	%	n	%	n
In the past 12 months, have you felt depressed or sad MOST days, even if you felt OK sometimes?	NO!	39.2	1,197	36	1,112	28.5	976	28.9	772	33.2	4,057	44.9	1,564	38.3	1,373	31.5	920	29.6	675	36.9	4,532	39.7	1,070	35.2	1,074	29.6	848	28.1	600	33.4	3,592
	no	24.5	747	26.2	809	29.4	1,004	27.9	745	27	3,305	22.9	798	22.6	812	25.4	742	26.3	598	24	2,950	25.1	675	25.3	772	25.2	723	25.9	552	25.3	2,722
	yes	25.1	765	23.3	719	25.7	878	25.8	689	25	3,051	22.1	770	25.6	918	25.1	733	27.2	620	24.8	3,041	24.7	665	25.9	792	27.3	781	26.2	558	26	2,796
	YES!	11.2	342	14.6	450	16.4	562	17.3	461	14.8	1,815	10.2	354	13.5	486	18.1	528	16.9	384	14.3	1,752	10.5	284	13.6	415	17.9	512	19.8	423	15.2	1,634
Sometimes I think that life is not worth it.	NO!	59.4	1,808	52.3	1,610	45.3	1,546	44.3	1,179	50.4	6,143	62.3	2,170	52.4	1,866	45.7	1,333	45.3	1,036	52.3	6,405	55	1,473	49.6	1,511	41.5	1,189	40.8	870	47	5,043
	no	19.1	583	22.7	700	26.9	918	25.7	684	23.7	2,885	18.6	647	21.3	760	24.3	710	24.7	566	21.9	2,683	21.9	588	24	730	25.8	739	26	554	24.4	2,611
	yes	14.8	450	16.4	505	18.5	631	20.6	549	17.5	2,135	13.6	474	17.6	627	19.7	574	21.6	494	17.7	2,169	15.9	425	18.1	551	20.7	593	21	447	18.8	2,016
	YES!	6.7	205	8.5	263	9.2	315	9.5	252	8.5	1,035	5.5	190	8.6	307	10.3	299	8.4	192	8.1	988	7.2	193	8.4	255	12	345	12.2	259	9.8	1,052
At times, I think I am no good at all.	NO!	45.5	1,377	41.9	1,291	36.3	1,241	34.7	923	39.7	4,832	49.5	1,728	42.6	1,518	36.9	1,074	35.8	817	41.9	5,137	41.7	1,115	39.3	1,198	34.7	994	32.6	694	37.3	4,001
	no	22.9	692	23.9	736	23.7	809	24.2	643	23.6	2,880	20.1	703	21.8	776	21.1	616	22.1	504	21.2	2,599	24	641	23.5	716	23.2	663	23.8	506	23.6	2,526
	yes	23.3	706	23.5	724	27	924	28	745	25.4	3,099	22.1	771	24.5	872	27.4	798	29	662	25.3	3,103	24.4	652	26.6	810	27.7	794	27.7	589	26.6	2,845
	YES!	8.2	249	10.6	327	13	443	13.1	348	11.2	1,367	8.3	288	11.2	400	14.6	426	13.1	298	11.5	1,412	10	267	10.6	323	14.4	412	16	340	12.5	1,342
All in all, I am inclined to think that I am a failure.	NO!	60	1,786	52.9	1,627	43.8	1,487	42.1	1,118	49.7	6,018	60.3	2,078	51	1,807	44.6	1,301	42.2	961	50.4	6,147	53.4	1,418	47.8	1,453	40.9	1,166	39.9	850	45.8	4,887
	no	23.7	707	27.7	854	31.8	1,081	32.8	873	29	3,515	22.8	787	25.6	908	27.5	802	31.1	709	26.3	3,206	25.3	672	28.5	867	28.7	819	29.3	624	27.9	2,982
	yes	10.7	319	12.1	372	15	510	16	424	13.4	1,625	11.2	386	15	533	17.1	498	17.6	402	14.9	1,819	14.2	377	15.1	459	18.7	532	18.2	388	16.5	1,756
	YES!	5.6	167	7.3	225	9.3	317	9.1	243	7.9	952	5.7	197	8.3	295	10.9	318	9.1	207	8.3	1,017	7.1	188	8.6	260	11.7	334	12.5	266	9.8	1,048

Peer-Individual Risk Factor: Sensation Seeking

Question	Response	County 2017										County 2019										County 2021									
		6th		8th		10th		12th		Total		6th		8th		10th		12th		Total		6th		8th		10th		12th		Total	
		%	n	%	n	%	n	%	n	%	n	%	n	%	n	%	n	%	n	%	n	%	n	%	n	%	n	%	n	%	n
How many times have you done what feels good no matter what?	Never	64.4	1,650	59.2	1,693	48.3	1,559	39.4	1,004	52.7	5,906	64.7	1,995	55.2	1,843	48	1,326	40.5	895	53.2	6,059	55.4	1,319	54.5	1,549	45	1,219	40	822	49.1	4,909
	I've done it, but not in the past year	12.1	309	10.9	312	13	420	11.1	283	11.8	1,324	11	340	13.4	446	11.6	321	11.7	259	12	1,366	14	333	13.5	385	14.1	383	14.4	296	14	1,397
	Less than once a month	4.4	113	8.5	243	11.5	372	15.1	385	9.9	1,113	4.7	144	9	301	11.8	325	14.6	323	9.6	1,093	7.3	173	8.6	245	11.7	318	15.1	310	10.5	1,046
	About once a month	3.5	89	5.7	162	8.7	281	11.3	287	7.3	819	4.2	128	6.2	207	9	250	10.4	230	7.2	815	5.4	128	6.2	175	9.3	251	9.9	203	7.6	757
	2 or 3 times a month	5.7	146	5.8	165	8.6	279	10.7	272	7.7	862	4.6	142	7	233	8.2	227	10.1	223	7.2	825	6	143	7.1	202	9	243	9.9	204	7.9	792
	Once a week or more	10	257	9.9	284	9.8	318	12.5	320	10.5	1,179	10.8	333	9.2	307	11.4	314	12.6	278	10.8	1,232	12	287	10.1	287	10.9	296	10.7	221	10.9	1,091
How many times have you done something dangerous because someone dared you to do it?	Never	78.7	2,211	67.3	2,004	59.5	1,983	59.2	1,545	66	7,743	80	2,673	66.7	2,327	61.7	1,753	61.1	1,365	68.2	8,118	72.3	1,855	64	1,908	59.6	1,653	58.4	1,212	63.8	6,628
	I've done it, but not in the past year	13.4	377	17.1	508	19.6	654	19.4	507	17.4	2,046	12.4	415	18.1	631	18.7	530	20.6	461	17.1	2,037	17.8	456	21.1	629	21.4	593	22	456	20.5	2,134
	Less than once a month	3.6	102	7.4	219	11.1	371	12.2	318	8.6	1,010	3.4	113	8	280	10.4	294	9.8	218	7.6	905	4.9	125	7.9	235	11.1	309	10.9	227	8.6	896
	About once a month	1.5	42	3.1	91	4.9	162	5	130	3.6	425	1.5	50	3.5	122	4.6	132	5.2	117	3.5	421	2.5	63	3.9	116	4.2	117	4.2	88	3.7	384
	2 or 3 times a month	1.5	42	2.9	87	3.3	110	2.6	68	2.6	307	1.4	46	2.4	84	2.9	81	2	44	2.1	255	1.5	39	1.8	54	2.3	63	2.6	55	2	211
	Once a week or more	1.3	36	2.3	67	1.6	53	1.6	41	1.7	197	1.3	43	1.3	46	1.7	49	1.3	28	1.4	166	1.1	27	1.3	39	1.4	38	1.8	38	1.4	142
How many times have you done crazy things even if they are a little dangerous?	Never	68.7	1,917	54.8	1,625	46.2	1,532	43.7	1,141	53.2	6,215	69.4	2,298	51.4	1,789	48.3	1,363	48.4	1,081	55.1	6,531	57.1	1,456	50.2	1,483	46.6	1,285	46.2	957	50.2	5,181
	I've done it, but not in the past year	17.2	479	21.3	632	22.3	740	21.4	558	20.6	2,409	18.4	609	23.5	819	21.2	598	20.7	462	21	2,488	24.5	625	24	708	23.7	654	22.7	469	23.8	2,456
	Less than once a month	5.8	162	10.1	299	15.5	515	17.7	463	12.3	1,439	5.5	182	11.8	411	14.4	408	15.7	351	11.4	1,352	8.1	207	12.4	365	14.2	390	14.8	306	12.3	1,268
	About once a month	3.1	86	4.9	146	7.8	257	8.5	221	6.1	710	2.5	84	5.9	207	7.8	220	7.7	172	5.8	683	3.9	99	6.1	179	7.8	215	7.4	154	6.3	647
	2 or 3 times a month	2.7	75	4.3	128	4.8	160	5.5	144	4.3	507	2.1	69	4.4	153	5.2	147	4.4	98	3.9	467	3.6	93	4.5	132	4.5	125	5.4	112	4.5	462
	Once a week or more	2.6	72	4.6	135	3.3	111	3.1	82	3.4	400	2	67	3	104	3.1	88	3.1	69	2.8	328	2.7	68	2.9	85	3.1	86	3.5	72	3	311

Peer-Individual Risk Factor: Gang Involvement

Question	Response	County 2017										County 2019										County 2021									
		6th		8th		10th		12th		Total		6th		8th		10th		12th		Total		6th		8th		10th		12th		Total	
		%	n	%	n	%	n	%	n	%	n	%	n	%	n	%	n	%	n	%	n	%	n	%	n	%	n	%	n	%	n
Have you ever belonged to a gang?	Yes	7.7	202	7.2	207	4.5	150	4.9	128	6	687	3.9	129	4.6	159	5	140	4.3	95	4.4	523	2.6	67	2.2	65	2.3	66	2.6	56	2.4	254
	No	92.3	2,423	92.8	2,672	95.5	3,180	95.1	2,459	94	10,734	96.1	3,144	95.4	3,302	95	2,668	95.7	2,127	95.6	11,241	97.4	2,518	97.8	2,902	97.7	2,815	97.4	2,082	97.6	10,317
How old were you when you first belonged to a gang?	Never	92.1	2,417	92.9	2,665	95.3	3,157	95.1	2,448	93.9	10,687	95.8	3,137	95.3	3,287	95.3	2,665	95.5	2,122	95.5	11,211	97.6	2,523	98.3	2,916	98.3	2,832	98.1	2,097	98.1	10,368
	10 or younger	4.3	113	1.4	41	1.1	35	1.7	43	2	232	2.3	74	1.1	38	1.3	36	1.4	30	1.5	178	1.1	29	0.6	18	0.6	17	0.8	18	0.8	82
	11	3.1	81	1.3	38	0.4	14	0.5	14	1.3	147	1.8	58	0.9	30	0.4	10	0.3	6	0.9	104	1.1	29	0.3	8	0.2	7	0	0	0.4	44
	12	0.4	11	2.4	68	0.5	18	0.4	10	0.9	107	0.1	4	1.2	42	0.6	18	0.3	6	0.6	70	0.1	3	0.3	9	0.2	5	0.3	6	0.2	23
	13	0	1	1.7	49	0.7	24	0.4	11	0.7	85	0	1	1.4	48	0.7	19	0.3	6	0.6	74	0	0	0.4	13	0.1	4	0	1	0.2	18
	14	0	0	0.3	9	1.2	39	0.5	13	0.5	61	0	0	0.1	4	0.7	19	0.6	14	0.3	37	0	0	0	1	0.4	12	0.2	4	0.2	17
	15	0	0	0	0	0.6	19	0.6	15	0.3	34	0	0	0	0	0.9	25	0.3	7	0.3	32	0	0	0	0	0	1	0.1	3	0	4
	16	0	0	0	0	0.2	8	0.5	14	0.2	22	0	0	0	0	0.1	4	0.9	21	0.2	25	0	0	0	0	0.1	3	0.3	7	0.1	10
	17 or Older	0	0	0	0	0	0	0.2	6	0.1	6	0	0	0	0	0	1	0.5	10	0.1	11	0	0	0	0	0	0	0	1	0	1
In the past 12 months, how many of your best friends have been a member of a gang?	None	86.6	2,249	89	2,556	92.3	3,058	94.3	2,426	90.6	10,289	91.8	2,977	90.5	3,118	92.4	2,582	93.3	2,071	91.9	10,748	93.1	2,381	94.9	2,801	95.1	2,728	95.3	2,035	94.6	9,945
	1	4.5	116	4.4	125	3.1	104	2.1	55	3.5	400	2.8	92	4.5	154	3.1	87	2.4	53	3.3	386	2.7	70	2.5	75	2.1	61	2.2	48	2.4	254
	2	2.7	71	2	58	1.3	43	1	27	1.8	199	2	65	1.9	66	1.8	49	1.6	35	1.8	215	1.1	29	0.7	22	1.1	33	0.9	19	1	103
	3	1.4	36	1.4	40	0.7	24	0.4	11	1	111	1	34	0.9	30	0.6	18	0.5	12	0.8	94	1.1	28	0.4	12	0.5	15	0.5	11	0.6	66
	4	4.8	124	3.2	92	2.5	83	2.1	54	3.1	353	2.3	75	2.2	77	2.1	58	2.2	48	2.2	258	2	50	1.4	40	1.1	33	1.1	23	1.4	146
If you have ever belonged to a gang, did that gang have a name?	Yes	7.6	198	6.1	175	4.5	148	4.4	112	5.6	633	3.7	120	4.4	150	4.2	118	4	89	4.1	477	1.9	48	1.5	44	1.8	51	2	43	1.8	186
	No	8.4	219	7.6	217	8.4	278	11.8	303	9	1,017	9.2	301	8.4	287	10.8	303	12.1	267	9.9	1,158	0.7	18	0.3	9	0.1	4	0.2	5	0.3	36
	I have never belonged to a gang	84.1	2,200	86.3	2,463	87.1	2,884	83.9	2,157	85.5	9,704	87.1	2,835	87.3	2,998	84.9	2,374	83.9	1,856	86	10,063	97.4	2,520	98.2	2,912	98.1	2,826	97.8	2,089	97.9	10,347

Peer-Individual Risk Factor: Rewards for Antisocial Behavior

Question	Response	County 2017										County 2019										County 2021									
		6th		8th		10th		12th		Total		6th		8th		10th		12th		Total		6th		8th		10th		12th		Total	
		%	n	%	n	%	n	%	n	%	n	%	n	%	n	%	n	%	n	%	n	%	n	%	n	%	n	%	n	%	n
What are the chances you would be seen as cool if you:																															
carried a handgun?	No or very little chance	85.5	2,356	79.7	2,385	82	2,747	84.7	2,216	82.9	9,704	88.4	2,947	83.7	2,919	86.3	2,450	87.1	1,965	86.3	10,281	86.8	2,252	84	2,518	84.8	2,365	87.2	1,818	85.5	8,953
	Little chance	6.1	167	8.6	256	8.6	289	7.6	198	7.8	910	5.6	186	8.1	284	5.8	166	5.8	131	6.4	767	7.4	192	8.7	260	6.9	193	7	145	7.5	790
	Some chance	3.3	92	6.1	181	4.9	163	4.2	110	4.7	546	2.9	97	4.1	142	3.8	109	3.9	89	3.7	437	3.2	82	3.8	115	4.2	118	2.4	50	3.5	365
	Pretty good chance	2.3	62	3.1	94	2.4	80	1.6	43	2.4	279	1.3	45	2.4	85	2.3	65	1.9	42	2	237	1.2	32	1.9	56	2.5	70	2	41	1.9	199
	Very good chance	2.8	78	2.5	75	2.1	69	1.9	49	2.3	271	1.8	60	1.6	56	1.8	50	1.3	30	1.6	196	1.4	36	1.6	48	1.6	44	1.5	31	1.5	159
What are the chances you would be seen as cool if you:																															
began drinking alcoholic beverages regularly, that is, at least once or twice a month?	No or very little chance	86.9	2,370	70.6	2,094	52.2	1,742	49.3	1,286	64.4	7,492	87.7	2,895	73.4	2,552	60	1,695	57.2	1,282	71.1	8,424	86.6	2,221	75.7	2,257	63.9	1,779	60.4	1,255	72.2	7,512
	Little chance	5.6	154	12	357	16.1	537	17	443	12.8	1,491	6.4	210	12.9	450	16	452	15.4	345	12.3	1,457	7.2	185	12.2	365	14.8	413	14.9	309	12.2	1,272
	Some chance	3.4	92	8.8	261	16.1	537	16.3	426	11.3	1,316	2.4	80	7.8	270	11.3	320	14.5	324	8.4	994	2.9	75	7.3	218	12.1	337	12.1	252	8.5	882
	Pretty good chance	1.6	45	5.4	159	10.8	360	11.8	308	7.5	872	1.9	62	3.9	134	8.3	236	8.9	200	5.3	632	2.1	53	3.2	95	6.1	169	8.5	177	4.7	494
	Very good chance	2.5	67	3.2	95	4.8	161	5.6	146	4	469	1.6	54	2	71	4.4	124	4.1	91	2.9	340	1.2	30	1.6	47	3	84	4	84	2.4	245
What are the chances you would be seen as cool if you:																															
smoked cigarettes?	No or very little chance	87.6	2,388	80.2	2,372	75.9	2,524	75.1	1,958	79.6	9,242	88	2,899	82.7	2,873	80.7	2,283	82.1	1,845	83.6	9,900	86.8	2,224	81.1	2,418	78	2,174	77.7	1,610	81	8,426
	Little chance	5.8	158	8.9	264	14.2	473	15.3	399	11.1	1,294	5.6	186	8.9	309	11.3	320	11.2	251	9	1,066	6.8	175	10.3	306	12	334	13.6	282	10.5	1,097
	Some chance	2.3	64	5.1	150	5.6	186	5.5	144	4.7	544	3	99	4.6	160	4.6	131	4.4	99	4.1	489	2.7	69	4.9	146	5.6	157	5	103	4.6	475
	Pretty good chance	1.8	49	3.5	104	2.4	80	2	53	2.5	286	1.6	52	2.2	75	1.8	51	1.3	30	1.8	208	2.1	54	2.5	74	2.7	76	2.1	43	2.4	247
	Very good chance	2.4	66	2.2	66	1.9	63	2.1	54	2.1	249	1.8	59	1.7	58	1.6	44	1	22	1.5	183	1.5	39	1.3	39	1.7	46	1.6	34	1.5	158
What are the chances you would be seen as cool if you:																															
used marijuana?	No or very little chance	88.4	2,373	67.4	1,990	46.5	1,550	44.1	1,148	61	7,061	88.6	2,896	68.3	2,366	54.6	1,539	48.4	1,083	66.9	7,884	88.4	2,230	73.7	2,190	59.6	1,658	54.3	1,127	69.6	7,205
	Little chance	3.9	106	10.2	300	15.1	503	15.8	411	11.4	1,320	4.4	144	11.7	405	13.7	387	14.7	330	10.7	1,266	5.4	136	10.3	305	13.8	385	16.3	338	11.2	1,164
	Some chance	2.4	65	9.4	279	17.3	577	18	469	12	1,390	3	97	9	313	13.2	372	17.8	399	10	1,181	2.3	59	8.1	240	12.9	358	13.4	279	9	936
	Pretty good chance	1.9	50	6.8	200	12.5	415	12.9	335	8.6	1,000	1.9	62	6.2	216	11	310	11	247	7.1	835	2	50	5.3	156	8.5	236	9.7	202	6.2	644
	Very good chance	3.4	91	6.2	184	8.6	287	9.2	240	6.9	802	2.1	69	4.7	163	7.6	213	8	180	5.3	625	1.9	48	2.7	80	5.2	145	6.3	130	3.9	403

Peer-Individual Risk Factor: Interaction with Antisocial Peers

Question	Response	County 2017										County 2019										County 2021									
		6th		8th		10th		12th		Total		6th		8th		10th		12th		Total		6th		8th		10th		12th		Total	
		%	n	%	n	%	n	%	n	%	n	%	n	%	n	%	n	%	n	%	n	%	n	%	n	%	n	%	n	%	n
Think of up to four of your best friends (the friends you feel closest to). In the past 12 months, how many of your best friends have:																															
Been arrested?	None	91.8	2,545	89.8	2,660	86	2,871	85.1	2,228	88.1	10,304	95.1	3,179	91.3	3,172	89.6	2,524	89.2	1,998	91.6	10,873	96.8	2,501	94.4	2,821	93.6	2,608	93.9	1,958	94.7	9,888
	1	4.1	113	5.1	152	7.7	256	8.3	218	6.3	739	2.2	73	5.1	178	5	140	6.8	152	4.6	543	1.3	33	3.2	95	3.7	104	3.5	72	2.9	304
	2	1.4	40	2.4	71	3.4	115	3.4	90	2.7	316	1	32	1.8	64	2.9	81	2.1	47	1.9	224	0.7	19	1.2	35	1.3	37	1.2	24	1.1	115
	3	0.8	22	1.1	33	1.4	46	1.2	32	1.1	133	0.5	16	0.9	32	1	29	0.9	20	0.8	97	0.4	11	0.5	16	0.6	16	0.7	14	0.5	57
	4	1.8	51	1.5	45	1.6	52	1.9	51	1.7	199	1.3	43	0.8	28	1.5	42	1	23	1.1	136	0.8	21	0.7	20	0.8	22	0.8	17	0.8	80
Think of up to four of your best friends (the friends you feel closest to). In the past 12 months, how many of your best friends have:																															
Dropped out of school?	None	96.3	2,633	96.8	2,852	97	3,235	94.6	2,468	96.3	11,188	97.4	3,234	96.4	3,333	95.8	2,690	94.2	2,106	96.1	11,363	97.3	2,505	97.8	2,913	97.3	2,699	95.5	1,983	97.1	10,100
	1	2.4	66	2	59	2.1	71	4.1	106	2.6	302	1.4	46	2.7	93	3	85	4.3	97	2.7	321	1.8	46	1.5	45	1.7	46	2.9	60	1.9	197
	2	0.7	19	0.5	16	0.5	17	0.8	20	0.6	72	0.8	26	0.5	18	0.7	19	0.7	16	0.7	79	0.4	11	0.3	10	0.5	15	0.8	16	0.5	52
	3	0.2	5	0.2	7	0.1	5	0.3	9	0.2	26	0	1	0.2	6	0.1	4	0.4	8	0.2	19	0.2	5	0.1	3	0.2	6	0.3	6	0.2	20
	4	0.4	11	0.4	11	0.2	7	0.2	6	0.3	35	0.4	12	0.2	6	0.4	11	0.4	8	0.3	37	0.3	7	0.3	8	0.3	9	0.6	12	0.3	36
Think of up to four of your best friends (the friends you feel closest to). In the past 12 months, how many of your best friends have:																															
Stolen or tried to steal a motor vehicle such as a car or motorcycle?	None	97.9	2,694	97.2	2,866	95.5	3,186	97	2,532	96.8	11,278	98.8	3,279	97.2	3,359	95.7	2,691	96.6	2,161	97.2	11,490	98.8	2,546	98.4	2,934	97.3	2,703	97.2	2,022	98	10,205
	1	1.1	31	1.4	42	2.8	93	2.1	56	1.9	222	0.7	22	1.8	63	2.7	76	1.9	42	1.7	203	0.8	20	0.9	28	1.6	45	1.5	31	1.2	124
	2	0.7	20	0.5	14	0.9	30	0.5	14	0.7	78	0.3	9	0.6	20	0.8	23	0.7	15	0.6	67	0.2	6	0.3	9	0.5	15	0.4	9	0.4	39
	3	0.1	3	0.4	11	0.3	10	0.1	2	0.2	26	0	1	0.1	4	0.2	7	0.4	8	0.2	20	0	0	0.2	5	0.1	3	0.3	7	0.1	15
	4	0.1	4	0.6	17	0.5	17	0.3	7	0.4	45	0.2	7	0.3	11	0.5	15	0.5	12	0.4	45	0.2	5	0.2	5	0.4	11	0.6	12	0.3	33
Think of up to four of your best friends (the friends you feel closest to). In the past 12 months, how many of your best friends have:																															
Been suspended from school?	None	69.8	1,908	65.6	1,924	75.5	2,515	80.6	2,102	72.8	8,449	75.8	2,510	68	2,350	78	2,189	82.4	1,843	75.3	8,892	81.2	2,091	78.2	2,338	82.6	2,292	88.4	1,838	82.1	8,559
	1	15.8	431	16.6	486	12.7	422	10.7	278	13.9	1,617	12.4	410	15.9	550	11.3	316	9.7	216	12.6	1,492	11.4	294	12	360	9.9	275	6.9	144	10.3	1,073
	2	6	165	7.5	221	5.7	191	4.9	127	6.1	704	5.8	193	7.4	257	4.5	126	4.5	101	5.7	677	3.9	101	5.6	167	4.2	117	2.2	45	4.1	430
	3	3	83	3.5	102	2.1	69	1.3	34	2.5	288	1.8	61	3.2	112	2.4	66	1.4	32	2.3	271	1.4	36	1.6	49	1.1	31	1	20	1.3	136
	4	5.3	145	6.8	199	4	132	2.6	68	4.7	544	4.2	138	5.4	187	3.9	108	2.1	46	4.1	479	2.1	54	2.5	75	2.2	60	1.5	32	2.1	221
Think of up to four of your best friends (the friends you feel closest to). In the past 12 months, how many of your best friends have:																															
Carried a handgun?	None	97.7	2,660	96.6	2,829	96.1	3,183	95.2	2,469	96.4	11,141	98.6	3,253	96.5	3,330	95.3	2,673	96	2,139	96.7	11,395	98.5	2,536	97.2	2,893	96.5	2,672	96	1,985	97.1	10,086
	1	1.3	36	2	59	2	67	2.8	72	2	234	0.8	28	1.9	64	2.4	68	2.4	53	1.8	213	0.9	24	1.8	55	2	54	1.7	36	1.6	169
	2	0.4	12	0.7	20	0.8	27	0.7	19	0.7	78	0.2	7	0.7	24	1	28	0.6	13	0.6	72	0.2	6	0.3	10	0.8	22	1	21	0.6	59
	3	0.1	3	0.2	5	0.3	11	0.5	14	0.3	33	0.1	2	0.5	16	0.5	14	0.4	8	0.3	40	0.1	2	0.1	4	0.1	4	0.3	7	0.2	17
	4	0.4	11	0.5	16	0.7	24	0.8	20	0.6	71	0.3	10	0.4	15	0.7	21	0.7	15	0.5	61	0.3	7	0.5	14	0.6	17	0.9	18	0.5	56

Peer-Individual Risk Factor: Interaction with Antisocial Peers (continued)

Question	Response	County 2017										County 2019										County 2021									
		6th		8th		10th		12th		Total		6th		8th		10th		12th		Total		6th		8th		10th		12th		Total	
		%	n	%	n	%	n	%	n	%	n	%	n	%	n	%	n	%	n	%	n	%	n	%	n	%	n	%	n	%	n
Think of up to four of your best friends (the friends you feel closest to). In the past 12 months, how many of your best friends have:																															
Sold illegal drugs?	None	98.5	2,686	95.2	2,794	87.1	2,897	80.6	2,096	90.4	10,473	99.2	3,278	95.8	3,306	89.4	2,508	85.8	1,902	93.3	10,994	99.1	2,543	97.6	2,905	94.7	2,625	90.9	1,884	95.9	9,957
	1	0.5	14	2.6	75	5.8	194	9.5	247	4.6	530	0.3	9	2.3	79	5.9	166	7.2	160	3.5	414	0.5	14	1.4	42	2.7	75	4.4	92	2.1	223
	2	0.3	7	0.9	25	3.2	106	5.2	136	2.4	274	0.2	5	1	36	1.8	51	3.8	84	1.5	176	0.2	6	0.4	11	1.3	37	2.2	46	1	100
	3	0.1	3	0.7	20	1.1	38	1.8	47	0.9	108	0.1	4	0.3	11	1.1	30	1.1	24	0.6	69	0.1	2	0.2	5	0.5	13	1	21	0.4	41
	4	0.6	16	0.7	21	2.7	90	2.9	75	1.7	202	0.3	9	0.6	20	1.7	49	2.2	48	1.1	126	0.1	2	0.4	13	0.8	21	1.4	29	0.6	65

Peer-Individual Risk Factor: Friends' Use of Drugs

Question	Response	County 2017										County 2019										County 2021									
		6th		8th		10th		12th		Total		6th		8th		10th		12th		Total		6th		8th		10th		12th		Total	
		%	n	%	n	%	n	%	n	%	n	%	n	%	n	%	n	%	n	%	n	%	n	%	n	%	n	%	n	%	n
Think of up to four of your best friends (the friends you feel closest to). In the past 12 months, how many of your best friends have:																															
Tried beer, wine, or hard liquor when their parents didn't know about it?	None	91	2,483	73.8	2,169	48.6	1,614	37.8	984	62.5	7,250	92.2	3,053	76.3	2,633	56	1,568	45	1,004	70	8,258	92.3	2,364	82.1	2,444	63.3	1,754	52.3	1,085	73.6	7,647
	1	5.2	141	9.8	287	14.3	476	10.1	264	10.1	1,168	4.4	146	9.5	328	12	337	10.1	225	8.8	1,036	4.6	118	8.7	260	11.5	318	10.2	211	8.7	907
	2	1.8	50	7.4	219	11.8	390	11.1	289	8.2	948	1.7	57	6.3	217	9.6	269	11.7	262	6.8	805	1.7	44	3.9	117	9.2	254	9.9	205	6	620
	3	0.8	21	3	88	6	199	6.6	173	4.1	481	0.8	26	3.1	107	6.4	179	7.2	161	4	473	0.7	18	2.4	71	4.9	137	6.1	127	3.4	353
	4	1.3	35	6	177	19.3	640	34.3	893	15.1	1,745	0.8	28	4.9	168	15.9	446	26	581	10.4	1,223	0.7	17	2.9	85	11.1	309	21.5	445	8.2	856
Think of up to four of your best friends (the friends you feel closest to). In the past 12 months, how many of your best friends have:																															
Smoked cigarettes?	None	95.2	2,605	90.6	2,666	81.1	2,698	71.7	1,861	84.7	9,830	96.8	3,207	93.9	3,251	88.6	2,491	81.9	1,826	91.2	10,775	96.9	2,488	93.6	2,790	89.4	2,476	84.1	1,744	91.4	9,498
	1	2.9	80	4.7	139	9.5	316	11.5	299	7.2	834	2	67	3.6	126	6.1	172	8.6	192	4.7	557	2	51	4.2	125	6.5	181	7.6	157	4.9	514
	2	0.6	17	2.6	77	4.5	149	7.4	193	3.8	436	0.6	21	1.3	45	2.6	73	4.8	106	2.1	245	0.7	18	1.2	37	2	56	3.4	70	1.7	181
	3	0.5	14	0.6	18	1.7	58	3	79	1.5	169	0.2	5	0.3	12	1.1	32	1.7	39	0.7	88	0.1	3	0.5	14	0.8	23	1.6	34	0.7	74
	4	0.7	20	1.5	43	3.2	105	6.3	164	2.9	332	0.4	12	0.8	27	1.5	43	3	67	1.3	149	0.3	7	0.5	16	1.3	35	3.3	68	1.2	126
Think of up to four of your best friends (the friends you feel closest to). In the past 12 months, how many of your best friends have:																															
Used LSD, cocaine, amphetamines or another illegal drug?	None	98.8	2,690	96.7	2,840	94.7	3,147	89	2,315	94.9	10,992	99.2	3,269	97.5	3,367	94.3	2,637	90.5	2,022	95.9	11,295	99	2,533	97.7	2,908	96.1	2,663	92.1	1,904	96.5	10,008
	1	0.5	14	2	58	2.9	96	5.2	135	2.6	303	0.5	15	1.4	48	3.4	94	5.1	113	2.3	270	0.5	13	1.5	46	2	56	3.4	71	1.8	186
	2	0.1	4	0.4	12	1.2	39	2.9	75	1.1	130	0.2	6	0.6	19	1.1	31	2.6	57	1	113	0.3	7	0.2	5	0.8	22	1.9	40	0.7	74
	3	0.1	4	0.2	6	0.5	18	1	27	0.5	55	0	0	0.2	8	0.3	9	0.7	16	0.3	33	0.1	2	0.1	2	0.4	10	0.7	14	0.3	28
	4	0.4	10	0.7	20	0.7	23	1.8	48	0.9	101	0.2	7	0.3	12	0.9	26	1.2	26	0.6	71	0.1	3	0.5	14	0.7	19	1.9	39	0.7	75
Think of up to four of your best friends (the friends you feel closest to). In the past 12 months, how many of your best friends have:																															
Used marijuana?	None	96.8	2,623	81.3	2,385	54.5	1,807	39.8	1,036	67.9	7,851	97.6	3,215	82.8	2,852	62.7	1,757	46.3	1,033	75.2	8,857	97.4	2,473	89.2	2,652	69.9	1,938	56.1	1,161	79.4	8,224
	1	1.7	46	6.9	203	13.3	442	11.8	306	8.6	997	1.2	38	6.9	237	11.1	312	11.9	266	7.2	853	1.1	28	4.9	145	10.7	298	11.2	232	6.8	703
	2	0.4	12	4	118	9.7	321	12.2	317	6.6	768	0.5	16	4.2	145	7.6	214	11.3	252	5.3	627	0.7	19	2.2	65	6.4	178	10.3	212	4.6	474
	3	0.3	8	3	88	6.1	202	8.7	227	4.5	525	0.2	8	1.7	59	5.1	144	6.5	145	3	356	0.2	6	1.5	45	4.1	115	6.6	137	2.9	303
	4	0.8	21	4.7	139	16.4	544	27.5	714	12.3	1,418	0.5	16	4.4	150	13.4	375	24	537	9.2	1,078	0.5	12	2.3	67	8.8	244	15.8	326	6.3	649

Peer-Individual Protective Factor: Belief in the Moral Order																															
Question	Response	County 2017										County 2019										County 2021									
		6th		8th		10th		12th		Total		6th		8th		10th		12th		Total		6th		8th		10th		12th		Total	
		%	n	%	n	%	n	%	n	%	n	%	n	%	n	%	n	%	n	%	n	%	n	%	n	%	n	%	n	%	n
I think it is okay to take something without asking as long as you get away with it.	NO!	76.2	2,106	59.9	1,769	51.3	1,706	54	1,405	60	6,986	78.1	2,588	60.1	2,085	55.8	1,566	58.1	1,301	63.8	7,540	72.2	1,851	58.1	1,725	54.4	1,503	58.9	1,225	60.7	6,304
	no	20	552	32.8	968	41.2	1,370	39.7	1,034	33.7	3,924	19.2	636	34	1,180	36.7	1,029	36.1	808	30.9	3,653	24.4	627	36.8	1,093	38.3	1,058	35	727	33.8	3,505
	yes	2.5	68	5.8	172	6.2	206	5	130	4.9	576	2.1	69	4.8	166	6.2	174	4.3	97	4.3	506	2.1	55	4	120	6.3	174	4.7	98	4.3	447
	YES!	1.3	36	1.6	46	1.4	45	1.3	34	1.4	161	0.6	21	1.1	37	1.3	36	1.4	32	1.1	126	1.2	32	1	31	1	29	1.4	30	1.2	122
It is alright to beat people up if they start the fight.	NO!	45.7	1,252	29.7	874	25.1	836	27.3	712	31.6	3,674	50.7	1,673	31.7	1,088	29.8	836	34.1	758	37	4,355	43.2	1,099	28.2	834	27.9	770	32.5	673	32.7	3,376
	no	20.6	565	21.7	638	22.6	752	22.7	592	21.9	2,547	19.7	649	21	722	20.6	578	19.4	432	20.2	2,381	24.1	614	24.4	721	21	580	21.6	447	22.9	2,362
	yes	18.7	513	28	822	31.4	1,045	29.3	764	27.1	3,144	18.3	604	27.7	952	30.3	848	28	624	25.7	3,028	21.8	555	30	888	31.2	860	27.8	574	27.8	2,877
	YES!	15	412	20.6	606	20.9	695	20.6	536	19.4	2,249	11.3	374	19.6	674	19.3	540	18.5	412	17	2,000	10.9	278	17.5	517	19.9	549	18.1	374	16.6	1,718
I think sometimes it's okay to cheat at school.	NO!	71.1	1,985	47.1	1,390	29.9	998	28	731	43.7	5,104	69.4	2,314	43.5	1,502	33.3	932	32.8	735	46.3	5,483	60.2	1,549	40.1	1,192	31.2	859	32.5	673	41.3	4,273
	no	23.4	653	37.2	1,098	40.1	1,338	35.8	936	34.4	4,025	24.7	823	34.9	1,207	35.3	990	31.5	705	31.5	3,725	31.6	813	36.1	1,072	34.4	945	28.9	598	33.1	3,428
	yes	4.5	125	13.7	403	25.4	848	28.8	754	18.2	2,130	5.1	171	18.6	643	26.1	731	29.3	656	18.6	2,201	7.1	182	20.5	610	28.5	783	30.4	628	21.3	2,203
	YES!	1	27	2.1	61	4.6	152	7.4	193	3.7	433	0.8	26	3	102	5.4	150	6.4	143	3.6	421	1.1	27	3.2	95	5.9	162	8.2	169	4.4	453
It is important to be honest with your parents, even if they become upset or you get punished.	NO!	8.9	244	7.7	226	6.9	230	8.5	221	7.9	921	12.9	428	12.3	423	13.9	389	14.7	328	13.3	1,568	13.1	335	11.9	351	14.1	387	16.9	349	13.8	1,422
	no	5.5	151	9.6	282	14.1	469	14.7	383	11.1	1,285	4.6	153	10	343	14.4	403	14.4	321	10.4	1,220	6.7	172	11.7	347	15.9	438	16	331	12.5	1,288
	yes	25.4	699	40.3	1,182	50	1,660	47.7	1,241	41.2	4,782	24.9	826	40	1,374	42.9	1,199	45.3	1,011	37.5	4,410	32.8	839	42	1,244	45.5	1,251	43.2	893	40.9	4,227
	YES!	60.2	1,657	42.4	1,245	29	964	29	754	39.8	4,620	57.5	1,904	37.7	1,295	28.7	801	25.6	571	38.8	4,571	47.3	1,209	34.4	1,017	24.6	676	23.9	494	32.9	3,396

Peer-Individual Protective Factor: Religiosity																															
Question	Response	County 2017										County 2019										County 2021									
		6th		8th		10th		12th		Total		6th		8th		10th		12th		Total		6th		8th		10th		12th		Total	
		%	n	%	n	%	n	%	n	%	n	%	n	%	n	%	n	%	n	%	n	%	n	%	n	%	n	%	n	%	n
How often do you attend religious services or activities?	Never	29.9	839	28.3	855	32.7	1,105	38	1,001	32.1	3,800	34.1	1,143	31.1	1,099	36.2	1,041	40.4	916	34.9	4,199	33.2	854	36.5	1,103	41.9	1,184	45.7	965	39	4,106
	Rarely	28.6	803	32.7	988	33.5	1,133	33.5	881	32.1	3,805	28.4	953	33.3	1,177	32.8	942	30.7	697	31.3	3,769	33.7	868	34.6	1,045	35.5	1,003	32.3	683	34.2	3,599
	1-2 times a month	14	392	16.2	488	14.3	482	12.2	322	14.2	1,684	13.7	461	16.5	581	13.7	393	12.4	281	14.3	1,716	13.6	349	14	424	11.5	324	9.5	201	12.3	1,298
	Once a week or more	27.6	774	22.7	686	19.5	659	16.3	429	21.5	2,548	23.8	798	19.1	674	17.3	496	16.5	374	19.5	2,342	19.6	504	14.8	447	11.2	318	12.5	264	14.6	1,533

ATOD Use And Access: Willingness To Use

Question	Response	County 2017										County 2019										County 2021									
		6th		8th		10th		12th		Total		6th		8th		10th		12th		Total		6th		8th		10th		12th		Total	
		%	n	%	n	%	n	%	n	%	n	%	n	%	n	%	n	%	n	%	n	%	n	%	n	%	n	%	n	%	n
How willing are you to try the drugs listed below before you are 21? These are not questions about current or past use of these drugs. ALCOHOL (beer, wine, coolers, hard liquor such as vodka, whiskey, gin, or rum)	I would never try it	70.1	2,661	47.8	1,607	30.8	1,118	21.5	611	44	5,997	71.6	2,910	45.7	1,803	32.7	1,031	27.8	687	47.1	6,431	64.4	2,074	49.2	1,652	35	1,108	30.4	721	45.8	5,555
	I probably wouldn't try it	12.9	490	17.5	587	14.8	536	9.6	274	13.8	1,887	13.1	531	18.4	727	16.1	508	11.1	274	15	2,040	17	549	19.2	645	16.1	511	12	284	16.4	1,989
	I'm not sure whether or not I would try it	12.2	462	19.3	648	20.9	758	17.7	503	17.4	2,371	11	445	20	788	19.3	610	16.8	415	16.5	2,258	12.1	389	19.3	649	21.3	675	17.4	412	17.5	2,125
	I would like to try it	4	152	11.9	400	24	870	31	883	16.9	2,305	3.6	147	13.1	516	22.7	717	29.1	721	15.4	2,101	4.8	154	10.5	353	20.9	661	26.8	634	14.9	1,802
	I would use it any chance I got	0.8	30	3.6	120	9.5	345	20.2	575	7.9	1,070	0.7	30	2.9	115	9.2	291	15.3	378	6	814	1.7	54	1.8	61	6.7	211	13.5	319	5.3	645
How willing are you to try the drugs listed below before you are 21? These are not questions about current or past use of these drugs. MARIJUANA (pot, hash, cannabis, weed)	I would never try it	91.8	3,452	71.6	2,400	48.2	1,749	36.2	1,030	63.5	8,631	91.8	3,706	69.8	2,751	50.7	1,595	39	966	66.3	9,018	87.9	2,790	73.6	2,467	52.3	1,652	42.8	1,013	65.7	7,922
	I probably wouldn't try it	3.9	145	10.1	338	13.7	497	12.4	354	9.8	1,334	4.2	168	10.3	405	13.5	425	12.7	314	9.6	1,312	6.6	208	12.1	407	14.2	448	14.4	340	11.6	1,403
	I'm not sure whether or not I would try it	2.8	107	8.7	293	14.4	522	14.8	421	9.9	1,343	2.9	117	10.2	401	12.8	401	13.6	337	9.2	1,256	3.4	107	8.1	272	13.9	440	14.2	336	9.6	1,155
	I would like to try it	1	37	5.8	193	13.6	495	18.7	533	9.3	1,258	0.8	31	6.3	249	12.8	402	18.7	464	8.4	1,146	1	33	4.4	146	11.9	376	17.3	408	8	963
	I would use it any chance I got	0.6	21	3.8	129	10.1	367	17.9	511	7.6	1,028	0.4	15	3.4	133	10.2	321	16	397	6.4	866	1.1	36	1.8	62	7.6	241	11.3	268	5	607

ATOD Use And Access: High Prevalence/Early Initiation Drugs

Question	Response	County 2017										County 2019										County 2021									
		6th		8th		10th		12th		Total		6th		8th		10th		12th		Total		6th		8th		10th		12th		Total	
		%	n	%	n	%	n	%	n	%	n	%	n	%	n	%	n	%	n	%	n	%	n	%	n	%	n	%	n	%	n
How many times in your lifetime have you had beer, wine, or hard liquor?	0 times	83.7	3,289	69	2,368	49.4	1,845	31.6	922	60.1	8,424	84.6	3,610	66.5	2,714	52.5	1,717	37.5	957	63.5	8,998	84.8	2,829	73.8	2,542	58.2	1,888	45.5	1,106	67.2	8,365
	1-2 times	12.8	503	18.1	620	18	673	12.1	353	15.3	2,149	11.7	498	20.2	825	18.6	609	13.7	350	16.1	2,282	11.4	379	16.7	577	17.2	559	12.5	303	14.6	1,818
	3-5 times	2	79	7.4	254	11.4	427	11.4	333	7.8	1,093	2.5	106	7	284	10.5	342	11	281	7.1	1,013	2.3	78	5	172	9.3	300	10.2	248	6.4	798
	6-9 times	0.7	26	2.4	83	6.9	259	7.4	216	4.2	584	0.7	28	3	122	5.5	181	7.8	198	3.7	529	0.4	12	2.1	72	5.7	184	6.6	161	3.4	429
	10-19 times	0.5	18	1.8	61	6.6	245	11.8	345	4.8	669	0.2	10	2.3	92	5.4	176	9.8	249	3.7	527	0.7	25	1.3	45	5.1	164	8.6	210	3.6	444
	20-39 times	0.2	8	0.9	30	3.6	136	9.3	271	3.2	445	0.1	4	0.7	27	3.8	123	7.6	194	2.5	348	0.2	8	0.6	21	2.2	72	7.7	187	2.3	288
	40 or more times	0.2	8	0.5	18	4	149	16.5	481	4.7	656	0.2	9	0.4	18	3.7	122	12.6	322	3.3	471	0.1	4	0.5	16	2.3	76	8.9	216	2.5	312
How many times in the past 30 days have you had beer, wine, or hard liquor?	0 times	96.6	3,684	90.8	3,082	77.9	2,874	60.9	1,760	82.7	11,400	96.9	4,056	90.5	3,649	79.4	2,565	64	1,605	85.1	11,875	96.8	3,222	93.2	3,204	83	2,685	70.1	1,698	87	10,809
	1-2 times	3.1	117	7.4	251	13.2	488	18.2	526	10	1,382	2.5	105	7.3	293	13	421	16.6	417	8.9	1,236	2.6	85	5.1	176	11.2	363	15	363	7.9	987
	3-5 times	0.3	11	1.2	42	5.1	187	11.3	326	4.1	566	0.3	13	1.4	56	4.1	134	10.8	270	3.4	473	0.3	11	1	35	3.8	123	9	217	3.1	386
	6-9 times	0.1	2	0.3	11	2.4	88	5	144	1.8	245	0.1	3	0.5	19	1.8	58	4.6	115	1.4	195	0.1	4	0.3	10	1.1	36	3.8	93	1.2	143
	10-19 times	0	1	0.1	4	1	36	3	88	0.9	129	0.1	3	0.2	9	1	33	2.6	66	0.8	111	0.1	4	0.2	8	0.4	13	1.3	32	0.5	57
	20-39 times	0	0	0.1	4	0.2	6	0.8	24	0.2	34	0	2	0.1	3	0.3	9	0.7	17	0.2	31	0	1	0	1	0.2	5	0.4	10	0.1	17
	40 or more times	0	0	0	1	0.2	9	0.7	20	0.2	30	0.1	5	0	1	0.3	10	0.7	18	0.2	34	0.1	2	0.1	2	0.3	9	0.4	10	0.2	23

ATOD Use And Access: High Prevalence/Early Initiation Drugs (continued)

Question	Response	County 2017										County 2019										County 2021									
		6th		8th		10th		12th		Total		6th		8th		10th		12th		Total		6th		8th		10th		12th		Total	
		%	n	%	n	%	n	%	n	%	n	%	n	%	n	%	n	%	n	%	n	%	n	%	n	%	n	%	n	%	n
How many times in your lifetime have you used marijuana (pot, hash, cannabis, weed)?	0 times	98.3	3,773	90.1	3,084	73.8	2,750	55.7	1,622	80.8	11,229	98.7	4,121	90	3,652	74.8	2,433	55.9	1,414	82.9	11,620	98.4	3,211	94.5	3,239	80.9	2,619	66.9	1,624	86.6	10,693
	1-2 times	1.2	45	4.6	157	6.9	258	7.6	222	4.9	682	0.8	34	5.2	212	7.4	242	9.1	230	5.1	718	0.8	25	2.3	80	6.5	210	7.6	184	4	499
	3-5 times	0.3	10	2	68	4.1	154	5.9	171	2.9	403	0.2	10	1.5	59	4	130	6.4	161	2.6	360	0.3	10	1.2	41	3.1	101	4.9	118	2.2	270
	6-9 times	0.1	3	0.9	32	2.8	106	5.1	149	2.1	290	0.1	4	0.7	30	2.2	72	4.5	113	1.6	219	0.1	3	0.5	16	1.5	49	3.4	83	1.2	151
	10-19 times	0	1	1	34	3.5	129	5.4	157	2.3	321	0	2	0.8	31	3	97	5.1	128	1.8	258	0.1	3	0.3	10	1.8	58	3.3	79	1.2	150
	20-39 times	0.1	2	0.7	25	2.4	90	4.3	126	1.7	243	0	0	0.7	29	2.4	79	4	100	1.5	208	0.1	4	0.3	11	1.5	48	3.2	78	1.1	141
	40 or more times	0.1	5	0.6	22	6.4	237	15.9	464	5.2	728	0.1	3	1.1	43	6.2	201	15.2	384	4.5	631	0.2	7	0.8	29	4.7	152	10.8	262	3.6	450
How many times in the past 30 days have you used marijuana (pot, hash, cannabis, weed)?	0 times	99.2	3,676	94.7	3,194	84.3	3,096	73.2	2,107	88.6	12,073	99.3	4,065	94.4	3,770	85.3	2,733	73.9	1,845	90	12,413	99.2	3,255	97.3	3,333	88.4	2,855	81.3	1,965	92.3	11,408
	1-2 times	0.5	19	3.3	112	6.8	249	8.3	239	4.5	619	0.5	20	3.3	130	6.3	203	9.3	232	4.2	585	0.3	9	1.3	45	4.5	146	6.5	158	2.9	358
	3-5 times	0.1	5	0.8	28	2.8	103	5.5	157	2.1	293	0.1	5	0.9	36	2.8	91	4.5	113	1.8	245	0.2	8	0.4	12	2.2	71	2.7	66	1.3	157
	6-9 times	0.1	3	0.2	8	1.8	66	3.3	95	1.3	172	0	0	0.5	20	1.3	43	2.4	61	0.9	124	0.1	4	0.2	7	1	33	1.9	47	0.7	91
	10-19 times	0.1	2	0.5	18	1.9	68	3.5	102	1.4	190	0	2	0.4	15	1.6	51	2.8	71	1	139	0	1	0.4	13	1.5	50	2.7	66	1.1	130
	20-39 times	0	0	0.2	8	0.8	31	2.2	64	0.8	103	0	0	0.3	11	0.9	30	2	51	0.7	92	0.1	4	0.2	7	0.9	28	2	49	0.7	88
	40 or more times	0	1	0.1	4	1.6	60	4	116	1.3	181	0	1	0.3	13	1.7	54	5	124	1.4	192	0	1	0.3	9	1.4	46	2.7	66	1	122
How many times in your lifetime have you sniffed glue, breathed the contents of an aerosol spray can, or inhaled other gases or sprays in order to get high?	0 times	95.8	3,718	95.7	3,279	96.1	3,576	96	2,793	95.9	13,366	96.5	4,074	94.9	3,871	95.3	3,109	96.4	2,446	95.7	13,500	95.9	3,133	95.7	3,288	95.7	3,100	96.8	2,352	96	11,873
	1-2 times	2.7	103	2.8	95	2.1	80	2.3	66	2.5	344	2.3	97	3.2	129	2.9	94	1.6	41	2.6	361	2.4	79	2.4	82	2.3	74	1.5	36	2.2	271
	3-5 times	0.8	31	0.9	31	0.7	27	0.7	21	0.8	110	0.6	24	0.9	35	0.7	23	0.9	23	0.7	105	0.9	28	0.7	24	0.8	27	0.6	15	0.8	94
	6-9 times	0.4	15	0.3	10	0.4	15	0.3	9	0.4	49	0.2	9	0.4	18	0.3	11	0.3	8	0.3	46	0.3	9	0.3	9	0.5	15	0.4	9	0.3	42
	10-19 times	0.1	5	0.1	4	0.1	4	0.2	7	0.1	20	0.2	7	0.1	3	0.4	14	0.2	6	0.2	30	0.3	9	0.3	10	0.3	10	0.3	8	0.3	37
	20-39 times	0.1	5	0.1	5	0.2	7	0.1	4	0.2	21	0.1	3	0.3	12	0.1	2	0.2	6	0.2	23	0.1	4	0.2	8	0.2	5	0.1	2	0.2	19
	40 or more times	0.1	4	0.1	4	0.4	14	0.3	9	0.2	31	0.2	7	0.3	12	0.3	11	0.3	8	0.3	38	0.2	6	0.4	13	0.3	9	0.3	7	0.3	35
How many times in the past 30 days have you sniffed glue, breathed the contents of an aerosol spray can, or inhaled other gases or sprays in order to get high?	0 times	97.7	3,657	98.9	3,341	99	3,624	99.4	2,862	98.7	13,484	98.6	4,053	98.2	3,925	99.2	3,169	99.4	2,479	98.8	13,626	98.6	3,233	98.9	3,397	99.1	3,214	99.5	2,415	99	12,259
	1-2 times	1.7	62	1	34	0.6	22	0.2	7	0.9	125	1	41	1.1	45	0.4	13	0.3	8	0.8	107	0.9	31	0.7	23	0.7	22	0.2	6	0.7	82
	3-5 times	0.5	17	0	1	0.2	7	0.2	6	0.2	31	0.2	10	0.3	10	0.3	8	0.3	7	0.3	35	0.2	8	0.1	5	0.1	2	0	1	0.1	16
	6-9 times	0.1	4	0	0	0	1	0	0	0	5	0.1	3	0.2	9	0	1	0	0	0.1	13	0.1	3	0.1	3	0	1	0.1	2	0.1	9
	10-19 times	0.1	2	0.1	2	0	0	0.1	2	0	6	0.1	3	0	1	0	1	0	0	0	5	0.1	3	0.1	4	0.1	3	0	0	0.1	10
	20-39 times	0.1	2	0	0	0	1	0	0	0	3	0	0	0.1	2	0	0	0	1	0	3	0	0	0	1	0	0	0	0	0	1
	40 or more times	0	1	0	1	0.1	4	0.1	2	0.1	8	0	2	0.1	5	0.1	2	0	0	0.1	9	0.1	2	0.1	3	0	1	0.1	2	0.1	8

ATOD Use And Access: High Prevalence/Early Initiation Drugs (continued)

Question	Response	County 2017										County 2019										County 2021									
		6th		8th		10th		12th		Total		6th		8th		10th		12th		Total		6th		8th		10th		12th		Total	
		%	n	%	n	%	n	%	n	%	n	%	n	%	n	%	n	%	n	%	n	%	n	%	n	%	n	%	n	%	n
How many times in your lifetime have you used over-the-counter medicine (cough syrup, cold medicine, etc.) in order to get high?	0 times	97.4	3,690	96.6	3,256	95.6	3,507	94.4	2,714	96.1	13,167	97.4	3,994	97	3,873	96	3,074	95.4	2,412	96.6	13,353	98	3,108	97.3	3,322	96.9	2,558	96.4	2,008	97.2	10,996
	1-2 times	1.5	58	1.8	62	2.4	89	2.9	84	2.1	293	1.2	49	1.3	50	1.8	58	2.3	58	1.6	215	0.9	27	1.1	39	1.6	42	2	42	1.3	150
	3-5 times	0.3	13	0.8	26	0.7	26	1.1	32	0.7	97	0.5	19	0.6	23	0.8	25	1.1	28	0.7	95	0.3	10	0.4	14	0.7	19	0.6	13	0.5	56
	6-9 times	0.3	11	0.3	10	0.5	17	0.4	12	0.4	50	0.2	10	0.3	11	0.4	12	0.6	14	0.3	47	0.3	11	0.2	7	0.2	4	0.3	7	0.3	29
	10-19 times	0.2	6	0.2	7	0.2	9	0.3	9	0.2	31	0.3	11	0.3	13	0.4	14	0.2	5	0.3	43	0.2	6	0.3	11	0.2	6	0.2	4	0.2	27
	20-39 times	0.1	5	0.1	3	0.2	7	0.3	8	0.2	23	0.2	8	0.1	5	0.2	5	0	1	0.1	19	0.1	4	0.2	8	0.2	4	0.1	3	0.2	19
	40 or more times	0.1	5	0.2	6	0.3	12	0.6	16	0.3	39	0.2	9	0.4	16	0.4	13	0.4	9	0.3	47	0.2	5	0.4	13	0.2	6	0.3	7	0.3	31
How many times in the past 30 days have you used over-the-counter medicine (cough syrup, cold medicine, etc.) in order to get high?	0 times	98.7	3,649	98.7	3,302	98.6	3,596	98.7	2,832	98.7	13,379	98.3	3,988	98.7	3,898	98.6	3,125	99.1	2,463	98.6	13,474	99.1	3,152	99	3,383	99.4	2,626	99.2	2,070	99.2	11,231
	1-2 times	0.9	34	0.8	26	0.8	29	0.8	24	0.8	113	0.9	37	0.8	32	0.6	18	0.5	12	0.7	99	0.3	10	0.4	15	0.4	11	0.3	7	0.4	43
	3-5 times	0.2	6	0.3	10	0.4	13	0.2	6	0.3	35	0.4	15	0.2	6	0.4	12	0.3	7	0.3	40	0.3	10	0.2	7	0	0	0.1	3	0.2	20
	6-9 times	0.1	4	0.1	4	0.1	3	0.1	3	0.1	14	0.2	7	0.2	6	0.2	5	0	1	0.1	19	0.2	5	0.1	5	0.1	2	0.1	2	0.1	14
	10-19 times	0	1	0.1	2	0	1	0.1	2	0	6	0.1	6	0.1	4	0.1	2	0	0	0.1	12	0.1	3	0.1	3	0	1	0	1	0.1	8
	20-39 times	0	0	0.1	2	0	1	0	0	0	3	0	2	0	1	0	1	0	0	0	4	0	1	0.1	3	0	1	0	1	0.1	6
	40 or more times	0.1	2	0	0	0.1	3	0	1	0	6	0	2	0.1	4	0.2	5	0.1	3	0.1	14	0	0	0	1	0	0	0.1	3	0	4
Have you ever smoked cigarettes?	Never	97.5	3,823	93.3	3,198	86.9	3,223	77.2	2,242	89.4	12,486	98.3	4,174	95.1	3,837	91.7	2,959	83.5	2,107	93.2	13,077	98.5	3,285	96.5	3,304	92.6	2,987	87.5	2,107	94.3	11,683
	Once or twice	2.1	81	5.1	175	7.9	294	10.9	318	6.2	868	1.5	64	4.1	167	5.5	178	10	253	4.7	662	1.3	42	2.7	94	5.5	176	8.2	198	4.1	510
	Once in a while but not regularly	0.3	12	0.8	29	3.1	115	7.5	219	2.7	375	0.1	4	0.5	19	1.5	47	3.5	89	1.1	159	0.1	4	0.4	13	1.1	37	2.9	71	1	125
	Regularly in the past	0.2	6	0.6	19	1.2	44	2.3	66	1	135	0.1	4	0.2	9	0.8	27	2	51	0.6	91	0.1	3	0.3	10	0.7	24	1	23	0.5	60
	Regularly now	0	1	0.2	7	0.9	34	2.1	61	0.7	103	0	0	0.1	4	0.5	16	0.9	22	0.3	42	0	0	0.1	3	0.1	3	0.4	10	0.1	16
How frequently have you smoked cigarettes during the past 30 days?	Never	99.5	3,893	98.2	3,360	95.5	3,533	90.7	2,629	96.3	13,415	99.6	4,217	99.2	3,996	97.9	3,147	95.2	2,397	98.3	13,757	99.7	3,325	99.3	3,401	98.4	3,175	97.1	2,340	98.8	12,241
	Once or twice	0.3	13	1.2	42	2.7	101	4.7	137	2.1	293	0.4	15	0.6	24	1.1	36	3.2	81	1.1	156	0.2	7	0.5	18	1.1	35	1.9	45	0.8	105
	Once or twice per week	0.1	5	0.2	7	0.8	28	2	58	0.7	98	0	1	0.1	3	0.5	15	0.8	20	0.3	39	0.1	2	0.1	2	0.3	11	0.4	10	0.2	25
	About once a day	0.1	2	0.2	8	0.4	13	0.8	22	0.3	45	0	1	0	2	0.1	2	0.2	6	0.1	11	0	0	0	1	0.1	4	0.4	9	0.1	14
	More than once a day	0	1	0.1	4	0.7	25	1.8	51	0.6	81	0	0	0	2	0.4	13	0.6	15	0.2	30	0	0	0.1	2	0	1	0.2	5	0.1	8
Have you ever used smokeless tobacco (chew, snuff, plug, dipping tobacco, or chewing tobacco)?	Never	99.5	3,886	98.2	3,364	95.1	3,520	89.9	2,603	96	13,373	99.5	4,189	98.8	3,974	97.7	3,143	93.6	2,357	97.8	13,663	99.4	3,295	98.9	3,383	98.3	3,166	96.1	2,311	98.3	12,155
	Once or twice	0.5	18	1.3	44	2.8	103	4.7	135	2.2	300	0.4	15	0.8	34	1.4	45	3.7	93	1.3	187	0.5	16	0.6	21	1.2	38	2.8	68	1.2	143
	Once in a while but not regularly	0.1	2	0.4	12	1.2	44	3.2	92	1.1	150	0.1	4	0.2	9	0.4	13	1.6	41	0.5	67	0.1	3	0.3	10	0.4	13	0.6	14	0.3	40
	Regularly in the past	0	0	0.1	3	0.7	25	1.3	38	0.5	66	0	1	0	2	0.2	8	0.7	17	0.2	28	0	0	0.1	2	0	1	0.4	10	0.1	13
	Regularly now	0	0	0.1	2	0.2	8	0.9	26	0.3	36	0.1	3	0.1	3	0.2	7	0.4	10	0.2	23	0	1	0.1	3	0.1	3	0.1	3	0.1	10
How frequently have you used smokeless tobacco during the past 30 days?	Never	99.8	3,889	99	3,377	98.4	3,637	96	2,774	98.4	13,677	99.7	4,175	99.7	4,010	99	3,185	97.8	2,461	99.2	13,831	99.8	3,310	99.6	3,403	99.6	3,207	99.1	2,384	99.5	12,304
	Once or twice	0.2	6	0.8	26	1	38	2.4	68	1	138	0.2	8	0.2	8	0.6	20	1.2	29	0.5	65	0.1	3	0.3	9	0.2	8	0.6	14	0.3	34
	Once or twice per week	0	1	0.1	4	0.3	10	0.7	20	0.3	35	0	2	0	1	0	0	0.7	17	0.1	20	0	0	0.1	4	0	1	0.2	4	0.1	9
	About once a day	0	0	0	0	0.3	10	0.4	12	0.2	22	0	1	0	2	0	1	0.2	5	0.1	9	0.1	3	0	0	0	1	0.1	2	0	6
	More than once a day	0	0	0.1	4	0.1	2	0.6	16	0.2	22	0	2	0	1	0.3	10	0.2	5	0.1	18	0	0	0.1	2	0.1	3	0.1	2	0.1	7

ATOD Use And Access: High Prevalence/Early Initiation Drugs (continued)

Question	Response	County 2017										County 2019										County 2021									
		6th		8th		10th		12th		Total		6th		8th		10th		12th		Total		6th		8th		10th		12th		Total	
		%	n	%	n	%	n	%	n	%	n	%	n	%	n	%	n	%	n	%	n	%	n	%	n	%	n	%	n	%	n
How frequently have you used an electronic vapor product such as:																															
E-cigarettes vapes vape pens e-cigars e-hookahs, hookah pens and mods during the past 30 days?	Never	97.8	3,804	88.1	3,005	78.5	2,896	71.5	2,068	84.8	11,773	97.5	4,073	89.2	3,577	79.7	2,562	72.5	1,819	86.5	12,031	96.6	3,184	92.3	3,139	83.6	2,688	77	1,850	88.2	10,861
	Once or twice	1.9	73	8.8	299	12.8	474	15.9	459	9.4	1,305	1.9	81	7.8	312	11.4	366	12	300	7.6	1,059	2.4	80	5.4	184	9.1	291	10.9	263	6.6	818
	Once or twice per week	0.2	7	1.8	60	4	148	5.2	151	2.6	366	0.3	11	1.7	69	3	98	4.7	119	2.1	297	0.5	15	1.1	38	2.2	72	3.2	76	1.6	201
	About once a day	0	1	0.5	17	1.3	47	2	58	0.9	123	0.2	7	0.3	13	1.3	42	2.1	53	0.8	115	0.2	8	0.3	9	1	31	1.5	37	0.7	85
	More than once a day	0.1	3	0.9	29	3.4	124	5.4	157	2.3	313	0.1	4	1	40	4.6	147	8.7	219	2.9	410	0.3	9	0.9	32	4.1	133	7.4	178	2.9	352
If you used an electronic vapor product such as e-cigarettes, vapes, vape pens, e-cigars, e-hookahs, hookah pens, and mods during the past 12 months, with which substances did you use it?	I did not vape	81.5	3,204	77.5	2,667	70.3	2,617	62.4	1,810	73.6	10,298	94.4	3,811	84.9	3,351	74.3	2,352	65.3	1,624	81.7	11,138	93.6	2,913	90.1	3,009	80.9	2,566	73.4	1,740	85.3	10,228
	Just flavoring	2.4	94	11.9	409	17.8	664	20.9	607	12.7	1,774	2.2	89	9.6	380	11.4	362	10.7	266	8	1,097	2.2	67	4.9	162	7.6	240	7.8	184	5.4	653
	Nicotine	0.3	11	2.3	80	9.4	350	15.8	458	6.4	899	0.4	17	5	198	14.7	465	21.8	542	9	1,222	1.2	38	3.9	129	10.4	331	17.7	421	7.7	919
	Marijuana or hash oil	0.2	8	1.2	40	5.2	192	11.7	341	4.2	581	0.1	6	2.3	89	9.2	292	16.3	405	5.8	792	0.4	11	1.2	41	6	190	11.5	272	4.3	514
	Other substances	0.1	5	0.3	9	0.3	10	0.3	9	0.2	33	0.1	5	0.4	15	0.6	20	0.4	11	0.4	51	0.2	6	0.2	6	0.4	12	0.5	12	0.3	36
	I don't know	8.7	341	6.2	213	3.5	132	3.2	93	5.6	779	4.7	190	4.3	168	3.9	124	3	74	4.1	556	5.3	165	3.6	121	4.2	132	2.9	68	4.1	486

ATOD Use And Access: Other Drugs

Question	Response	County 2017										County 2019										County 2021									
		6th		8th		10th		12th		Total		6th		8th		10th		12th		Total		6th		8th		10th		12th		Total	
		%	n	%	n	%	n	%	n	%	n	%	n	%	n	%	n	%	n	%	n	%	n	%	n	%	n	%	n	%	n
How many times in your lifetime have you used cocaine?	0 times	99.8	3,891	99.8	3,433	99.3	3,710	96.7	2,826	99	13,860	99.7	4,226	99.7	4,076	99.3	3,248	97.7	2,491	99.3	14,041	99.7	3,271	99.6	3,423	99.6	3,230	98.8	2,402	99.5	12,326
	1-2 times	0.1	4	0.2	6	0.3	11	2	59	0.6	80	0.2	8	0.2	9	0.4	12	1.2	31	0.4	60	0.2	7	0.2	7	0.2	7	0.5	11	0.3	32
	3-5 times	0.1	2	0	1	0.1	5	0.4	13	0.2	21	0.1	3	0	1	0	1	0.2	5	0.1	10	0	1	0.1	2	0.1	3	0.2	4	0.1	10
	6-9 times	0	0	0	1	0.1	2	0.3	9	0.1	12	0	0	0	1	0.1	2	0.3	7	0.1	10	0	0	0.1	2	0	0	0.1	2	0	4
	10-19 times	0	0	0	0	0.1	4	0.2	6	0.1	10	0	0	0	0	0.1	3	0.2	6	0.1	9	0	1	0	0	0	0	0.2	5	0	6
	20-39 times	0	0	0	0	0.1	2	0.2	5	0.1	7	0	0	0	0	0	0	0	1	0	1	0	0	0	0	0	0	0	0	0	0
	40 or more times	0	0	0	0	0	1	0.1	3	0	4	0	0	0	1	0.2	6	0.3	8	0.1	15	0	0	0.1	3	0.1	2	0.2	6	0.1	11
How many times in the past 30 days have you used cocaine?	0 times	99.9	3,738	100	3,366	99.8	3,654	99.1	2,849	99.7	13,607	100	4,110	99.9	3,982	99.7	3,183	99.4	2,479	99.8	13,754	99.9	3,283	99.9	3,433	99.9	3,241	99.8	2,425	99.9	12,382
	1-2 times	0.1	3	0	1	0.1	2	0.5	14	0.1	20	0	0	0.1	2	0.1	4	0.4	11	0.1	17	0.1	2	0	1	0	1	0.1	3	0.1	7
	3-5 times	0	0	0	0	0.1	2	0.3	10	0.1	12	0	0	0	0	1	0	1	0	2	0	1	0	0	0	0	0	1	0	2	
	6-9 times	0	0	0	0	0	0	0	0	0	0	0	0	0	0	0.1	2	0	1	0	3	0	0	0	1	0	0	0	0	1	
	10-19 times	0	0	0	0	0.1	2	0.1	2	0	4	0	0	0	0	1	0	1	0	2	0	2	0	0	0	0	0	0	0	0	0
	20-39 times	0	0	0	0	0	0	0	1	0	1	0	0	0	0	1	0	0	0	0	1	0	0	0	0	0	0	0	0	0	0
	40 or more times	0	0	0	0	0	0	0	0	0	0	0	0	0	0	0	0	0	1	0	1	0	0	0	1	0	1	0.1	2	0	4

ATOD Use And Access: Other Drugs (continued)

Question	Response	County 2017										County 2019										County 2021									
		6th		8th		10th		12th		Total		6th		8th		10th		12th		Total		6th		8th		10th		12th		Total	
		%	n	%	n	%	n	%	n	%	n	%	n	%	n	%	n	%	n	%	n	%	n	%	n	%	n	%	n	%	n
How many times in your lifetime have you used crack?	0 times	99.7	3,869	99.9	3,434	99.8	3,727	99.5	2,902	99.7	13,932	99.9	4,216	99.9	4,074	99.6	3,250	99.2	2,524	99.7	14,064	99.9	3,273	99.8	3,433	99.8	3,244	99.5	2,416	99.8	12,366
	1-2 times	0.2	6	0.1	2	0.1	3	0.1	3	0.1	14	0	0	0	2	0	1	0.3	7	0.1	10	0.1	3	0.1	3	0.1	3	0.2	4	0.1	13
	3-5 times	0	1	0	0	0	0	0.1	3	0	4	0	1	0	0	0	1	0.1	2	0	4	0	0	0.1	3	0	1	0	1	0	5
	6-9 times	0	1	0	0	0.1	2	0.1	2	0	5	0	1	0	2	0.1	2	0.1	2	0	7	0	0	0	0	0	0	1	0	1	
	10-19 times	0	0	0	0	0	0	0.1	2	0	2	0	0	0	0	0.1	2	0.1	2	0	4	0	0	0	0	0	0	0	0	0	0
	20-39 times	0	0	0	0	0	1	0	0	0	1	0	0	0	0	0	0	0	0	0	0	0	0	0	0	0	0	0	0	0	0
	40 or more times	0.1	3	0	0	0.1	2	0.2	5	0.1	10	0	1	0	0	0.2	7	0.3	7	0.1	15	0	1	0	1	0.1	2	0.2	6	0.1	10
How many times in the past 30 days have you used crack?	0 times	99.9	3,726	100	3,364	99.9	3,646	99.9	2,868	99.9	13,604	100	4,097	99.9	3,977	99.8	3,179	99.9	2,491	99.9	13,744	99.9	3,281	100	3,444	99.9	3,249	99.8	2,427	99.9	12,401
	1-2 times	0.1	2	0	0	0.1	2	0.1	2	0	6	0	0	0.1	3	0.1	2	0	1	0	6	0.1	2	0	0	0.1	2	0.1	3	0.1	7
	3-5 times	0	0	0	0	0	0	0	0	0	0	0	0	0	0	0	1	0	0	0	1	0	0	0	1	0	0	0	0	0	1
	6-9 times	0	1	0	0	0	0	0	0	0	1	0	0	0	0	0.1	2	0	1	0	3	0	0	0	0	0	0	0	0	0	0
	10-19 times	0	0	0	0	0	0	0	0	0	0	0	0	0	0	0	0	0	0	0	0	0	0	0	0	0	0	0	0	0	0
	20-39 times	0	0	0	0	0	0	0	0	0	0	0	0	0	0	0	0	0	0	0	0	0	0	0	0	0	0	0	0	0	0
	40 or more times	0	1	0	0	0	1	0	1	0	3	0	0	0	0	0	1	0	0	0	1	0	0	0	0	0	0	0	1	0	1
How many times in your lifetime have you used heroin?	0 times	99.8	3,859	99.9	3,421	99.7	3,719	99.6	2,900	99.7	13,899	99.9	4,194	99.9	4,061	99.8	3,252	99.3	2,525	99.8	14,032	99.9	3,237	99.8	3,429	99.9	3,234	99.6	2,420	99.8	12,320
	1-2 times	0.1	4	0.1	2	0.1	5	0.2	7	0.1	18	0.1	3	0	2	0	1	0.2	6	0.1	12	0.1	2	0.1	3	0.1	2	0.2	4	0.1	11
	3-5 times	0	1	0	1	0.1	3	0.1	2	0.1	7	0	0	0	1	0	0	0.1	2	0	3	0	0	0	0	0	0	1	0	1	
	6-9 times	0	1	0	0	0	0	0	0	0	1	0	1	0	1	0.1	2	0	1	0	5	0	0	0.1	2	0	0	0	0	0	2
	10-19 times	0	1	0	0	0	1	0	0	0	2	0	0	0	0	0	1	0.1	2	0	3	0	0	0	0	0	0	0	0	0	0
	20-39 times	0	0	0	0	0	1	0.1	2	0	3	0	0	0	0	0	1	0	0	0	1	0	0	0	0	0	0	1	0	1	
	40 or more times	0.1	2	0	0	0.1	2	0	1	0	5	0	0	0	1	0.1	3	0.3	7	0.1	11	0	1	0	1	0.1	2	0.2	4	0.1	8
How many times in the past 30 days have you used heroin?	0 times	99.9	3,714	100	3,358	99.9	3,641	99.9	2,863	99.9	13,576	100	4,080	99.9	3,976	99.9	3,183	99.8	2,490	99.9	13,729	100	3,247	99.9	3,434	100	3,239	100	2,428	100	12,348
	1-2 times	0.1	2	0	1	0	1	0.1	2	0	6	0	1	0	0	0.1	2	0	1	0	4	0	0	0	1	0	0	0	1	0	2
	3-5 times	0	1	0	0	0	0	0	1	0	2	0	0	0	1	0	0	0	0	0	1	0	0	0.1	2	0	0	0	0	0	2
	6-9 times	0	0	0	0	0	0	0	0	0	0	0	0	0	0	0	0	0	1	0	1	0	0	0	0	0	0	0	0	0	0
	10-19 times	0	0	0	0	0	1	0	0	0	1	0	0	0	0	0	0	0	0	0	0	0	0	0	0	0	0	0	0	0	0
	20-39 times	0	0	0	0	0	1	0	0	0	1	0	0	0	0	0	0	0	1	0	1	0	0	0	0	0	0	0	0	0	0
	40 or more times	0.1	2	0	0	0	0	0	0	0	2	0	1	0	1	0	1	0	1	0	4	0	0	0	0	0	0	0	0	0	0

ATOD Use And Access: Other Drugs (continued)

Question	Response	County 2017										County 2019										County 2021									
		6th		8th		10th		12th		Total		6th		8th		10th		12th		Total		6th		8th		10th		12th		Total	
		%	n	%	n	%	n	%	n	%	n	%	n	%	n	%	n	%	n	%	n	%	n	%	n	%	n	%	n	%	n
How many times in your lifetime have you used hallucinogens (acid, LSD, shrooms)?	0 times	99.7	3,794	99.3	3,401	98.1	3,649	94.8	2,759	98.2	13,603	99.8	4,174	99.3	4,039	97.6	3,184	95.2	2,415	98.3	13,812	99.9	3,220	99.5	3,410	97.9	3,169	94.9	2,308	98.3	12,107
	1-2 times	0.2	7	0.6	20	1.5	55	2.7	79	1.2	161	0.1	6	0.5	19	1.4	46	2.7	68	1	139	0.1	2	0.4	12	1.3	41	3	72	1	127
	3-5 times	0	1	0	0	0.3	10	1.2	36	0.3	47	0	0	0	2	0.4	14	0.8	21	0.3	37	0	1	0.1	2	0.4	14	1	24	0.3	41
	6-9 times	0	0	0	0	0.1	3	0.6	18	0.2	21	0	2	0	1	0.3	9	0.6	14	0.2	26	0	0	0	1	0.2	6	0.5	12	0.2	19
	10-19 times	0	1	0.1	3	0.1	2	0.3	8	0.1	14	0	0	0	1	0.1	4	0.4	9	0.1	14	0	0	0.1	2	0.1	4	0.3	8	0.1	14
	20-39 times	0	0	0	0	0	1	0.1	3	0	4	0	0	0	1	0	1	0.2	5	0	7	0	0	0	0	0.1	2	0.1	2	0	4
	40 or more times	0	1	0	0	0	0	0.2	6	0.1	7	0	0	0.1	3	0.1	4	0.2	5	0.1	12	0	1	0	1	0.1	2	0.2	5	0.1	9
How many times in the past 30 days have you used hallucinogens (acid, LSD, shrooms)?	0 times	99.9	3,662	99.8	3,352	99.7	3,634	99.1	2,840	99.6	13,488	99.9	4,061	99.7	3,968	99.2	3,158	99	2,473	99.5	13,660	100	3,236	99.7	3,424	99.7	3,228	99	2,405	99.6	12,293
	1-2 times	0.1	4	0.1	4	0.2	9	0.7	19	0.3	36	0.1	4	0.2	7	0.6	20	0.8	21	0.4	52	0	1	0.3	10	0.2	7	0.9	21	0.3	39
	3-5 times	0	1	0.1	3	0.1	2	0.2	7	0.1	13	0	1	0	1	0.1	3	0.1	2	0.1	7	0	0	0	0	0.1	2	0	1	0	3
	6-9 times	0	0	0	0	0	1	0	0	0	1	0	0	0	1	0	0	0	0	0	1	0	0	0	0	0	0	0	1	0	1
	10-19 times	0	0	0	0	0	0	0	0	0	0	0	0	0	0	0	1	0	1	0	2	0	0	0	1	0	0	0.1	2	0	3
	20-39 times	0	0	0	0	0	0	0	0	0	0	0	0	0	1	0	0	0	0	0	1	0	0	0	0	0	0	0	0	0	0
	40 or more times	0	0	0	0	0	0	0	0	0	0	0	0	0	1	0	0	0	1	0	2	0	0	0	0	0	1	0	0	0	1
How many times in your lifetime have you used methamphetamine (meth, crystal meth, crank)?	0 times	99.8	3,822	99.7	3,412	99.7	3,715	99.4	2,891	99.7	13,840	99.8	4,155	99.8	4,057	99.6	3,244	99.4	2,522	99.7	13,978	99.9	3,216	99.7	3,422	99.8	3,236	99.4	2,417	99.7	12,291
	1-2 times	0.1	4	0.2	7	0.1	3	0.2	5	0.1	19	0.1	4	0.2	9	0.2	5	0.2	6	0.2	24	0.1	3	0.1	2	0.2	5	0.4	9	0.2	19
	3-5 times	0	0	0	1	0	0	0.1	4	0	5	0	2	0	0	0.1	2	0.1	3	0	7	0	0	0.1	3	0	1	0	0	0	4
	6-9 times	0	1	0	0	0.1	2	0	1	0	4	0	0	0	1	0.1	2	0.1	2	0	5	0	0	0	1	0.1	2	0	1	0	4
	10-19 times	0	1	0	0	0	1	0.1	4	0	6	0	0	0	0	0	0	0	1	0	1	0	1	0	1	0	0	0	0	0	2
	20-39 times	0	0	0	0	0	0	0	1	0	1	0	0	0	0	0	0	0	0	0	0	0	0	0.1	2	0	0	0	0	0	2
	40 or more times	0	0	0	1	0.1	4	0	1	0	6	0	1	0	0	0.1	3	0.1	3	0	7	0	0	0.1	2	0	0	0.2	5	0.1	7
How many times in the past 30 days have you used methamphetamine (meth, crystal meth, crank)?	0 times	99.9	3,673	99.9	3,353	99.8	3,636	99.9	2,859	99.9	13,521	100	4,063	99.9	3,971	99.9	3,182	99.9	2,489	99.9	13,705	100	3,228	99.9	3,430	99.9	3,243	99.8	2,426	99.9	12,327
	1-2 times	0.1	2	0.1	2	0.1	2	0.1	3	0.1	9	0	0	0.1	3	0	1	0	1	0	5	0	0	0	0	0	1	0.2	4	0	5
	3-5 times	0	0	0	0	0	0	0	0	0	0	0	0	0	0	0	0	0	1	0	1	0	0	0.1	2	0	1	0	0	0	3
	6-9 times	0	1	0	0	0	1	0	0	0	2	0	0	0	0	0	0	0	0	0	0	0	0	0	0	0	0	0	0	0	0
	10-19 times	0	0	0	0	0	1	0	0	0	1	0	0	0	0	0	0	0	0	0	0	0	1	0	0	0	0	0	0	0	1
	20-39 times	0	0	0	0	0	0	0	0	0	0	0	0	0	0	0	0	0	0	0	0	0	0	0	0	0	0	0	0	0	0
	40 or more times	0	0	0	0	0.1	3	0	0	0	3	0	0	0	0	0	1	0	0	0	1	0	0	0	1	0	0	0	0	0	1

ATOD Use And Access: Other Drugs (continued)

Question	Response	County 2017										County 2019										County 2021									
		6th		8th		10th		12th		Total		6th		8th		10th		12th		Total		6th		8th		10th		12th		Total	
		%	n	%	n	%	n	%	n	%	n	%	n	%	n	%	n	%	n	%	n	%	n	%	n	%	n	%	n	%	n
How many times in your lifetime have you used Ecstasy or Molly?	0 times	99.7	3,748	99.3	3,389	99.1	3,683	97.9	2,850	99.1	13,670	99.9	4,139	99.4	4,034	99.1	3,235	98.7	2,503	99.3	13,911	99.8	3,125	99.7	3,394	99.4	2,633	98	2,047	99.4	11,199
	1-2 times	0.2	6	0.6	19	0.8	28	1.3	39	0.7	92	0.1	3	0.4	15	0.6	18	0.8	20	0.4	56	0.1	4	0.1	5	0.3	7	1.3	27	0.4	43
	3-5 times	0.1	2	0	1	0.1	2	0.3	9	0.1	14	0	0	0.1	6	0.2	5	0.2	5	0.1	16	0	1	0.1	2	0.2	4	0.5	11	0.2	18
	6-9 times	0	1	0.1	2	0	1	0.3	9	0.1	13	0	0	0	0	0	1	0.1	2	0	3	0	0	0	0	0	1	0	0	0	1
	10-19 times	0	0	0	0	0.1	2	0.1	2	0	4	0	1	0	1	0	1	0	0	0	3	0	0	0	0	0	0	0	0	0	0
	20-39 times	0	1	0	1	0	0	0	1	0	3	0	0	0	0	0	1	0.1	2	0	3	0	0	0	0	0	0	0	0	0	0
	40 or more times	0	0	0	1	0	1	0	1	0	3	0	0	0.1	4	0.1	2	0.2	5	0.1	11	0.1	2	0.1	2	0.1	3	0.1	3	0.1	10
How many times in the past 30 days have you used Ecstasy or Molly?	0 times	99.9	3,628	99.8	3,344	99.8	3,621	99.6	2,858	99.8	13,451	100	4,021	99.9	3,965	99.8	3,176	99.8	2,483	99.9	13,645	99.9	3,147	100	3,407	99.9	2,646	99.6	2,081	99.9	11,281
	1-2 times	0.1	2	0.1	5	0.2	7	0.3	10	0.2	24	0	1	0.1	3	0.2	5	0.1	3	0.1	12	0	1	0	0	0.1	2	0.4	8	0.1	11
	3-5 times	0	1	0	1	0	1	0	0	0	3	0	0	0	1	0	0	0	1	0	2	0	0	0	0	0	0	0	1	0	1
	6-9 times	0	0	0	1	0	0	0	1	0	2	0	0	0	0	0	0	0	0	0	0	0	1	0	0	0	0	0	0	0	1
	10-19 times	0	0	0	1	0	0	0	0	0	1	0	0	0	0	0	0	0	0	0	0	0	0	0	0	0	0	0	0	0	0
	20-39 times	0	0	0	0	0	0	0	0	0	0	0	0	0	0	0	0	0	0	0	0	0	0	0	1	0	0	0	0	0	1
	40 or more times	0	0	0	0	0	1	0	0	0	1	0	0	0	1	0	0	0	1	0	2	0	1	0	0	0	1	0	0	0	2
How many times in your lifetime have you used synthetic drugs (man-made drugs such as Bath Salts, K2, Spice, Mr. Smiley, Blaze)?	0 times	98.5	3,677	98.7	3,327	98.6	3,644	97.7	2,827	98.4	13,475	98.4	4,018	98.6	3,951	99	3,180	98.7	2,496	98.6	13,645	99	3,104	99	3,374	99.2	2,613	99.3	2,075	99.1	11,166
	1-2 times	0.9	34	0.8	26	1	37	1.6	47	1.1	144	1.1	43	0.8	31	0.5	15	0.7	17	0.8	106	0.7	23	0.5	18	0.5	12	0.5	10	0.6	63
	3-5 times	0.3	11	0.2	8	0.2	7	0.2	6	0.2	32	0.3	11	0.2	8	0.2	5	0.2	6	0.2	30	0.1	3	0.1	3	0.3	8	0	1	0.1	15
	6-9 times	0.1	3	0.1	5	0.1	2	0.2	6	0.1	16	0.1	4	0.1	3	0	1	0	1	0.1	9	0	0	0.1	3	0	1	0.1	2	0.1	6
	10-19 times	0.2	6	0.1	3	0	1	0.1	3	0.1	13	0.1	3	0.1	5	0.2	5	0.1	3	0.1	16	0	1	0.2	6	0	0	0	0	0.1	7
	20-39 times	0.1	2	0	0	0.1	3	0.1	2	0.1	7	0.1	3	0.1	5	0	0	0.1	2	0.1	10	0.1	2	0.1	2	0	0	0	1	0	5
	40 or more times	0	1	0	1	0	1	0.1	4	0.1	7	0.1	3	0.1	6	0.2	5	0.1	3	0.1	17	0.1	3	0	1	0	0	0	0	0	4
How many times in the past 30 days have you used synthetic drugs (man-made drugs such as Bath Salts, K2, Spice, Mr. Smiley, Blaze)?	0 times	99.1	3,622	99.4	3,335	99.6	3,626	99.7	2,868	99.4	13,451	99.2	4,004	99.4	3,937	99.7	3,170	99.8	2,476	99.5	13,587	99.6	3,132	99.8	3,401	99.9	2,635	99.8	2,084	99.7	11,252
	1-2 times	0.7	24	0.5	17	0.2	9	0.2	6	0.4	56	0.5	22	0.3	11	0.2	5	0.1	3	0.3	41	0.3	8	0.2	7	0.1	2	0.2	4	0.2	21
	3-5 times	0.2	6	0	1	0.1	3	0	0	0.1	10	0.1	5	0.1	4	0.1	2	0	0	0.1	11	0.1	2	0	1	0	0	0	0	0	3
	6-9 times	0.1	2	0	0	0	1	0	0	0	3	0	1	0.1	2	0	0	0	0	0	3	0.1	2	0	0	0	0	0	1	0	3
	10-19 times	0	1	0	1	0	1	0	1	0	4	0	1	0	1	0	1	0	1	0	4	0	0	0	0	0	0	0	0	0	0
	20-39 times	0	0	0	0	0	0	0	0	0	0	0	0	0.1	2	0	0	0	0	0	2	0	1	0	0	0	0	0	0	0	1
	40 or more times	0	0	0	0	0	0	0.1	2	0	2	0.1	3	0.1	2	0	1	0	1	0.1	7	0	1	0	0	0	0	0	0	0	1

ATOD Use And Access: Prescription Drugs

Question	Response	County 2017										County 2019										County 2021									
		6th		8th		10th		12th		Total		6th		8th		10th		12th		Total		6th		8th		10th		12th		Total	
		%	n	%	n	%	n	%	n	%	n	%	n	%	n	%	n	%	n	%	n	%	n	%	n	%	n	%	n	%	n
How many times in your lifetime have you performance enhancing drugs (such as steroids, human growth hormone) without a doctor telling you to take them?	0 times	99.2	3,834	99.1	3,397	99.3	3,702	98.9	2,884	99.1	13,817	99.4	4,199	99.1	4,030	99.6	3,245	99.4	2,526	99.4	14,000	99.4	3,198	99.4	3,392	99.7	2,629	99.3	2,073	99.5	11,292
	1-2 times	0.6	22	0.5	18	0.4	16	0.4	11	0.5	67	0.4	17	0.6	26	0.2	8	0.2	4	0.4	55	0.4	12	0.2	8	0.1	3	0.2	5	0.2	28
	3-5 times	0.2	6	0.1	5	0.2	7	0.2	7	0.2	25	0.1	4	0.1	4	0.1	3	0.1	3	0.1	14	0.1	3	0.1	5	0.1	3	0.1	2	0.1	13
	6-9 times	0	0	0.2	6	0	0	0.2	5	0.1	11	0	1	0	2	0	1	0.2	4	0.1	8	0	0	0	1	0	1	0.1	2	0	4
	10-19 times	0.1	2	0	0	0	1	0.1	3	0	6	0	2	0	1	0	0	0	1	0	4	0	1	0	0	0	1	0.1	2	0	4
	20-39 times	0	0	0	0	0.1	2	0	1	0	3	0	0	0	0	0.1	2	0.1	2	0	4	0	0	0	0	0	1	0	0	0	1
	40 or more times	0	0	0	1	0	1	0.2	5	0.1	7	0	2	0	2	0	0	0.1	2	0	6	0.1	4	0.1	5	0	0	0.1	3	0.1	12
How many times in the past 30 days have you used performance enhancing drugs (such as steroids, human growth hormone) without a doctor telling you to take them?	0 times	99.7	3,712	99.6	3,348	99.8	3,642	99.5	2,855	99.7	13,557	99.8	4,079	99.8	3,970	99.8	3,183	99.9	2,492	99.8	13,724	99.8	3,220	99.8	3,406	99.9	2,640	99.7	2,082	99.8	11,348
	1-2 times	0.2	8	0.3	10	0.2	6	0.2	7	0.2	31	0.2	8	0.2	7	0.1	4	0.1	2	0.2	21	0.1	2	0.1	4	0	1	0.2	4	0.1	11
	3-5 times	0.1	2	0.1	2	0	1	0.1	3	0.1	8	0	0	0	1	0	1	0	1	0	3	0	0	0	0	0	1	0.1	2	0	3
	6-9 times	0	0	0.1	2	0	1	0	0	0	3	0	0	0	0	0	0	0	0	0	0	0	1	0	1	0	0	0	0	0	2
	10-19 times	0	1	0	0	0	0	0.1	3	0	4	0	1	0	1	0	0	0	0	0	2	0	0	0	0	0	0	0	0	0	0
	20-39 times	0	0	0	0	0	0	0	1	0	1	0	0	0	0	0	0	0	0	0	0	0	0	0	0	1	0	0	0	0	1
	40 or more times	0	0	0	0	0	0	0	0	0	0	0	1	0	0	0	0	0	0	0	1	0.1	2	0	1	0	0	0	0	0	3
How many times in your lifetime have you used prescription pain relievers without a doctor telling you to take them?	0 times	98.4	3,762	96.1	3,285	96	3,574	93.4	2,722	96.1	13,343	97.8	4,094	96.7	3,916	96.3	3,132	95.3	2,418	96.7	13,560	97.2	3,087	97	3,309	97.1	2,556	97	2,020	97.1	10,972
	1-2 times	0.9	34	2.2	75	2.5	93	3.4	100	2.2	302	1.5	64	1.7	69	1.7	55	2.3	58	1.8	246	1.6	52	1.7	59	1.6	43	1.5	31	1.6	185
	3-5 times	0.3	13	0.8	27	0.7	27	1.3	37	0.7	104	0.3	12	0.7	29	1	32	1.1	29	0.7	102	0.3	9	0.3	9	0.8	20	0.8	17	0.5	55
	6-9 times	0.2	7	0.3	11	0.2	6	0.7	20	0.3	44	0.1	4	0.4	16	0.2	6	0.6	14	0.3	40	0.2	7	0.3	11	0.2	6	0.4	8	0.3	32
	10-19 times	0.1	3	0.3	11	0.3	12	0.5	16	0.3	42	0.1	6	0.2	8	0.3	9	0.3	8	0.2	31	0.2	7	0.3	11	0.2	5	0.1	3	0.2	26
	20-39 times	0	1	0.1	2	0.1	5	0.2	6	0.1	14	0	2	0.1	6	0.2	6	0.2	5	0.1	19	0.2	5	0.1	5	0	1	0.1	2	0.1	13
	40 or more times	0.1	2	0.2	7	0.2	6	0.5	14	0.2	29	0.1	3	0.1	6	0.4	12	0.2	5	0.2	26	0.3	8	0.2	8	0.1	2	0.1	2	0.2	20
How many times in the past 30 days have you used prescription pain relievers without a doctor telling you to take them?	0 times	99.2	3,675	98.9	3,326	99.1	3,615	98.5	2,831	98.9	13,447	98.8	4,015	98.6	3,914	98.8	3,147	98.9	2,466	98.8	13,542	98.9	3,146	98.8	3,370	99.4	2,612	99.4	2,074	99.1	11,202
	1-2 times	0.4	14	0.6	20	0.6	21	0.9	27	0.6	82	0.9	35	0.9	36	0.6	19	0.6	14	0.8	104	0.8	24	0.8	27	0.3	9	0.3	7	0.6	67
	3-5 times	0.2	8	0.3	9	0.2	8	0.3	8	0.2	33	0.2	8	0.3	11	0.4	13	0.4	9	0.3	41	0.2	6	0.2	7	0.2	5	0.1	3	0.2	21
	6-9 times	0.1	4	0.1	2	0	0	0.1	3	0.1	9	0	1	0.1	4	0.1	4	0	1	0.1	10	0.1	4	0.1	2	0.1	2	0	1	0.1	9
	10-19 times	0.1	2	0.1	3	0.1	2	0.1	4	0.1	11	0	2	0	0	0	0	0	1	0	3	0	1	0.1	4	0	1	0	1	0.1	7
	20-39 times	0	1	0	0	0	1	0	0	0	2	0	0	0	1	0	0	0	0	0	1	0	0	0	0	0	0	0	0	0	0
	40 or more times	0	0	0.1	3	0.1	2	0	1	0	6	0	1	0.1	2	0.1	2	0.1	2	0.1	7	0	0	0.1	2	0	0	0	0	0	2

ATOD Use And Access: Prescription Drugs (continued)

Question	Response	County 2017										County 2019										County 2021									
		6th		8th		10th		12th		Total		6th		8th		10th		12th		Total		6th		8th		10th		12th		Total	
		%	n	%	n	%	n	%	n	%	n	%	n	%	n	%	n	%	n	%	n	%	n	%	n	%	n	%	n	%	n
How many times in your lifetime have you used prescription tranquilizers without a doctor telling you to take them?	0 times	99.5	3,781	98.9	3,369	98.1	3,649	96.3	2,802	98.3	13,601	99.7	4,139	99.2	4,003	98.3	3,191	97.6	2,474	98.8	13,807	99.7	3,161	99.5	3,400	99.2	2,629	98.2	2,052	99.2	11,242
	1-2 times	0.4	14	0.6	20	1.2	44	1.8	53	0.9	131	0.2	8	0.5	22	0.8	26	1.3	33	0.6	89	0.2	7	0.3	11	0.4	10	0.8	16	0.4	44
	3-5 times	0.1	4	0.3	9	0.3	11	0.7	21	0.3	45	0.1	4	0.1	4	0.4	14	0.5	13	0.3	35	0	1	0.1	3	0.2	5	0.5	11	0.2	20
	6-9 times	0	0	0.1	4	0.2	8	0.4	12	0.2	24	0	0	0	2	0.1	4	0.2	4	0.1	10	0	1	0	0	0.1	2	0.2	5	0.1	8
	10-19 times	0	0	0	1	0.1	3	0.4	11	0.1	15	0	1	0	1	0.2	6	0.1	3	0.1	11	0	1	0	1	0	1	0.2	4	0.1	7
	20-39 times	0	0	0	1	0	1	0.2	5	0.1	7	0	1	0	1	0.1	2	0.1	3	0.1	7	0	0	0.1	2	0	1	0	0	0	3
	40 or more times	0	1	0.1	3	0.1	3	0.2	5	0.1	12	0	0	0	2	0.1	3	0.2	4	0.1	9	0	1	0	0	0.1	3	0.1	2	0.1	6
How many times in the past 30 days have you used prescription tranquilizers without a doctor telling you to take them?	0 times	99.8	3,681	99.5	3,342	99.2	3,614	99	2,850	99.4	13,487	99.8	4,048	99.7	3,963	99.6	3,169	99.6	2,480	99.7	13,660	99.8	3,172	99.8	3,410	99.9	2,647	99.8	2,085	99.8	11,314
	1-2 times	0.1	4	0.4	13	0.6	22	0.7	19	0.4	58	0.1	4	0.2	7	0.3	9	0.3	7	0.2	27	0.1	4	0.1	5	0.1	3	0.1	3	0.1	15
	3-5 times	0	1	0.1	4	0.1	5	0.2	6	0.1	16	0	1	0.1	3	0.1	2	0	0	0	6	0	1	0	1	0	0	0	1	0	3
	6-9 times	0	1	0	1	0.1	2	0.1	2	0	6	0	1	0	0	0	1	0	1	0	3	0	1	0	0	0	0	0	1	0	2
	10-19 times	0	1	0	0	0	0	0	1	0	2	0	0	0	0	0	0	0	1	0	1	0	0	0	0	0	0	0	0	0	0
	20-39 times	0	0	0	0	0	0	0	0	0	0	0	0	0	0	0	0	0	0	0	0	0	0	0	0	0	0	0	0	0	0
	40 or more times	0	0	0	0	0	0	0	0	0	0	0	1	0	1	0	0	0	1	0	3	0	0	0	0	0	0	0	0	0	0
How many times in your lifetime have you used prescription stimulants without a doctor telling you to take them?	0 times	99.4	3,738	98.9	3,357	97.5	3,613	92.6	2,682	97.4	13,390	99.3	4,065	98.5	3,939	97.5	3,136	95.4	2,413	97.9	13,553	99.5	3,122	98.6	3,361	98.1	2,592	96.6	2,013	98.4	11,088
	1-2 times	0.4	14	0.8	26	1.4	53	3.5	101	1.4	194	0.4	17	0.8	32	1.2	38	2.2	56	1	143	0.3	8	0.6	22	1.2	31	1.3	27	0.8	88
	3-5 times	0.1	4	0.1	4	0.6	21	1.5	43	0.5	72	0.1	3	0.3	12	0.7	21	1.2	30	0.5	66	0.1	3	0.4	13	0.2	6	1.1	23	0.4	45
	6-9 times	0.1	2	0	1	0.2	7	0.6	16	0.2	26	0	1	0.2	7	0.2	5	0.5	13	0.2	26	0.1	2	0.1	2	0.2	5	0.2	4	0.1	13
	10-19 times	0	0	0	1	0.1	5	0.9	27	0.2	33	0.1	3	0	1	0.2	7	0.3	8	0.1	19	0	1	0.1	2	0	1	0.3	6	0.1	10
	20-39 times	0	0	0	0	0.1	3	0.4	12	0.1	15	0	1	0.1	3	0.1	4	0.2	6	0.1	14	0	0	0.1	5	0	1	0.1	3	0.1	9
	40 or more times	0.1	2	0.1	4	0.1	3	0.5	15	0.2	24	0.1	3	0.2	6	0.2	7	0.2	4	0.1	20	0	1	0.1	4	0.2	5	0.3	7	0.2	17
How many times in the past 30 days have you used prescription stimulants without a doctor telling you to take them?	0 times	99.7	3,652	99.7	3,344	99.5	3,627	98	2,816	99.3	13,439	99.8	4,037	99.4	3,944	99.2	3,147	98.8	2,459	99.3	13,587	99.9	3,148	99.4	3,390	99.7	2,635	99.2	2,068	99.6	11,241
	1-2 times	0.1	5	0.2	6	0.3	12	1.3	37	0.4	60	0.1	6	0.4	16	0.5	16	0.7	18	0.4	56	0	1	0.4	13	0.2	5	0.4	9	0.2	28
	3-5 times	0.1	2	0	1	0.1	3	0.4	11	0.1	17	0.1	3	0.1	5	0.2	5	0.2	6	0.1	19	0.1	2	0.2	6	0	1	0.1	2	0.1	11
	6-9 times	0.1	2	0.1	3	0	0	0.1	4	0.1	9	0	0	0	1	0.1	3	0.1	3	0.1	7	0	0	0.1	2	0	0	1	0	3	
	10-19 times	0	0	0	0	0.1	2	0	1	0	3	0	0	0	0	0	1	0.1	2	0	3	0	0	0	0	0	0.1	3	0	3	
	20-39 times	0	0	0	1	0	0	0	1	0	2	0	1	0	1	0	0	0	0	0	2	0	0	0	0	0	1	0	1	0	2
	40 or more times	0	1	0	0	0	0	0.1	3	0	4	0	0	0	1	0	0	0.1	2	0	3	0	1	0	0	0	0	0	0	0	1

ATOD Use And Access: Risky Substance Related Behavior

ATOD Use And Access: Risky Substance Related Behavior																															
Question	Response	County 2017										County 2019										County 2021									
		6th		8th		10th		12th		Total		6th		8th		10th		12th		Total		6th		8th		10th		12th		Total	
		%	n	%	n	%	n	%	n	%	n	%	n	%	n	%	n	%	n	%	n	%	n	%	n	%	n	%	n	%	n
How many times have you had five or more alcoholic drinks in a row?	None	98.9	3,771	97.2	3,290	90.5	3,305	78.9	2,259	92.1	12,625	98.4	4,023	97.1	3,844	90.3	2,857	80.4	1,996	92.9	12,720	98.9	3,288	98.4	3,371	93.9	3,025	85.2	2,048	94.8	11,732
	Once	0.7	28	1.5	50	5.1	186	9.7	277	3.9	541	0.8	33	1.9	76	5	158	7.9	196	3.4	463	0.4	13	0.9	30	3.9	124	7.2	172	2.7	339
	Twice	0.1	4	0.8	26	2.1	78	5.3	152	1.9	260	0.4	16	0.5	20	2.5	79	6.2	153	2	268	0.4	12	0.5	16	1.1	34	4.4	106	1.4	168
	3-5 times	0.1	5	0.3	10	1.4	51	4.4	126	1.4	192	0.2	7	0.3	11	1.4	43	4.1	102	1.2	163	0.2	8	0.3	9	0.8	25	2.3	56	0.8	98
	6-9 times	0.1	2	0	0	0.4	13	0.5	15	0.2	30	0.1	3	0.1	4	0.3	9	0.7	17	0.2	33	0	0	0	0	0.1	4	0.6	14	0.1	18
	10 or more times	0.1	3	0.2	8	0.5	19	1.2	33	0.5	63	0.1	6	0.1	3	0.6	19	0.8	20	0.4	48	0.1	2	0	1	0.2	8	0.3	8	0.2	19
How often have you:																															
Driven a motor vehicle while or shortly after drinking? (Please Note: In 2021 the questions about driving after drinking or having used alcohol were only asked of those that had used alcohol. In order to make all years of data as comparable as possible, those students in 2021 answering that they had never used the substance in question were added to the driving questions results. Because it can not be determined if the student would have marked "I do not drive" or "Never", those categories have been combined across all years.)	I don't drive / Never	98.8	1,989	98.6	2,196	99.3	2,606	94.3	1,886	97.9	8,677	99.3	2,589	98.9	2,819	98.7	2,387	95.4	1,824	98.3	9,619	99.7	3,173	99.6	3,241	99.3	2,974	97.2	2,096	99.1	11,484
	Before, but not in the past year	0.4	8	0.5	11	0.2	6	1.3	26	0.6	51	0.3	8	0.4	10	0.3	7	1.4	27	0.5	52	0.2	5	0.2	5	0.2	7	1	22	0.3	39
	About once or twice a year	0.2	5	0.6	13	0.2	4	2.9	58	0.9	80	0.1	2	0.4	10	0.2	6	1.9	37	0.6	55	0.1	3	0.1	4	0.3	10	1.2	26	0.4	43
	About once or twice a month	0.3	6	0.1	3	0.2	4	0.8	16	0.3	29	0.1	3	0.1	2	0.1	2	0.5	10	0.2	17	0.1	2	0	1	0	1	0.4	8	0.1	12
	About once or twice a week	0	1	0.1	3	0.1	2	0.2	5	0.1	11	0	1	0.2	5	0.2	4	0.3	5	0.2	15	0	1	0	0	0	0	0.1	2	0	3
	Almost every day	0.2	4	0.1	2	0.1	3	0.5	10	0.2	19	0.2	4	0.2	5	0.5	12	0.4	8	0.3	29	0	0	0.1	2	0.1	4	0.1	2	0.1	8
How often have you:																															
Driven a motor vehicle while or shortly after using marijuana (pot, hash, cannabis, weed)? (Please Note: In 2021 the questions about driving after having used marijuana were only asked of those that had used marijuana. In order to make all years of data as comparable as possible, those students in 2021 answering that they had never used the substance in question were added to the driving questions results. Because it can not be determined if the student would have marked "I do not drive" or "Never", those categories have been combined across all years.)	I don't drive / Never	99.2	1,989	99	2,197	98.6	2,587	86.7	1,730	96.1	8,503	99.3	2,565	98.6	2,807	98.4	2,369	89.3	1,703	96.9	9,444	99.9	3,258	99.8	3,377	99.1	3,067	93.8	2,102	98.5	11,804
	Before, but not in the past year	0.2	5	0.3	7	0.3	9	2.5	49	0.8	70	0.2	6	0.5	13	0.3	8	1.4	27	0.6	54	0	1	0.1	3	0.4	11	1.3	28	0.4	43
	About once or twice a year	0.2	4	0.5	10	0.3	9	4.6	91	1.3	114	0.2	6	0.4	12	0.5	12	3.2	61	0.9	91	0.1	2	0.1	4	0.3	8	2.2	49	0.5	63
	About once or twice a month	0.1	3	0.1	3	0.3	8	2.3	46	0.7	60	0	1	0.3	9	0.1	3	1.5	29	0.4	42	0	1	0	1	0.1	4	1.4	32	0.3	38
	About once or twice a week	0	0	0	1	0.2	5	1.9	37	0.5	43	0	1	0.1	2	0.1	3	2.3	44	0.5	50	0	0	0	0	0.1	2	0.5	11	0.1	13
	Almost every day	0.2	4	0.1	2	0.3	7	2.2	43	0.6	56	0.2	4	0.1	3	0.5	13	2.2	42	0.6	62	0	0	0	0	0.1	4	0.8	18	0.2	22

Antisocial Behavior: Gambling

Question	Response	County 2017										County 2019										County 2021									
		6th		8th		10th		12th		Total		6th		8th		10th		12th		Total		6th		8th		10th		12th		Total	
		%	n	%	n	%	n	%	n	%	n	%	n	%	n	%	n	%	n	%	n	%	n	%	n	%	n	%	n	%	n
During the past 12 months, how often have you bet/gambled, even casually, for money or valuables in the following ways:																															
Table games like poker or other card games, dice, backgammon, or dominoes	Not at all	91.2	2,041	88.5	2,091	85.3	2,293	84.7	1,717	87.4	8,142	91.6	2,563	88.9	2,642	88.7	2,198	87.1	1,694	89.2	9,097	90.7	2,217	88.4	2,450	89.4	2,360	86.4	1,683	88.9	8,710
	Less than once a month	5.2	116	8	189	9.6	258	10.2	206	8.3	769	5.2	146	7.2	215	7.4	183	8.1	158	6.9	702	6.1	150	8.4	232	7.5	199	8.9	174	7.7	755
	1 to 3 times a month	2	45	2.1	50	3	81	3.1	62	2.6	238	2	57	2.2	64	2.1	51	2.9	57	2.2	229	1.8	43	2	55	2.1	56	2.4	47	2.1	201
	More than 3 times a month	1.6	35	1.4	34	2.1	57	2	41	1.8	167	1.2	33	1.7	50	1.9	46	1.9	37	1.6	166	1.4	33	1.2	34	0.9	25	2.3	45	1.4	137
During the past 12 months, how often have you bet/gambled, even casually, for money or valuables in the following ways:																															
Lottery (scratch cards, numbers, etc.)	Not at all	84	1,868	82.5	1,941	83	2,226	83.2	1,679	83.2	7,714	85.4	2,378	82	2,431	87.1	2,150	85.9	1,670	84.9	8,629	84.3	2,033	85.2	2,357	88.1	2,312	87.5	1,698	86.2	8,400
	Less than once a month	10.7	238	12.9	304	12.8	342	12.7	257	12.3	1,141	10.2	283	13.4	396	9	223	9.7	188	10.7	1,090	11.7	283	10.7	297	9.2	242	9.7	189	10.4	1,011
	1 to 3 times a month	3.7	82	3.2	75	3	81	2.6	53	3.1	291	3.2	90	3.5	103	2.5	61	3.1	61	3.1	315	3.2	77	2.9	81	1.8	48	1.5	29	2.4	235
	More than 3 times a month	1.6	35	1.4	33	1.2	32	1.4	29	1.4	129	1.2	34	1.1	34	1.4	35	1.3	25	1.3	128	0.8	20	1.2	32	0.9	23	1.3	25	1	100
During the past 12 months, how often have you bet/gambled, even casually, for money or valuables in the following ways:																															
Sporting events or sports pools	Not at all	85.9	1,876	83.6	1,962	81.8	2,185	82.2	1,654	83.3	7,677	85.9	2,380	85.3	2,523	86	2,115	86.8	1,683	85.9	8,701	88	2,113	88.3	2,434	89	2,338	88.7	1,718	88.5	8,603
	Less than once a month	7.3	159	9.9	233	10.3	276	10.7	215	9.6	883	7.2	200	8.3	245	8.3	204	7.6	148	7.9	797	5.5	131	7.5	208	6.7	175	6.3	121	6.5	635
	1 to 3 times a month	2.9	64	3.7	87	4.1	109	3.9	79	3.7	339	3.1	86	3.1	91	3.2	79	3	58	3.1	314	3.3	80	2.5	70	2.5	66	2.7	53	2.8	269
	More than 3 times a month	3.9	86	2.7	64	3.7	100	3.2	65	3.4	315	3.8	106	3.4	100	2.5	62	2.6	51	3.1	319	3.2	78	1.6	43	1.8	48	2.3	44	2.2	213
During the past 12 months, how often have you bet/gambled, even casually, for money or valuables in the following ways:																															
Online (Internet) gambling	Not at all	96.4	2,119	96.3	2,250	94.9	2,526	95.1	1,919	95.7	8,814	95.5	2,648	95.5	2,823	95.1	2,331	95.2	1,842	95.4	9,644	95.6	2,300	95.7	2,629	95.9	2,512	94.9	1,834	95.6	9,275
	Less than once a month	1.2	27	2	46	2.7	73	2.1	42	2	188	2	55	2.2	65	2.3	56	2.4	47	2.2	223	2.3	56	2.2	60	2.1	56	2	39	2.2	211
	1 to 3 times a month	0.9	19	0.8	18	1.2	31	1	20	1	88	0.7	20	1.1	32	1.1	28	1.4	27	1.1	107	1	24	0.9	24	1	27	1.4	27	1.1	102
	More than 3 times a month	1.5	32	0.9	22	1.2	33	1.8	37	1.3	124	1.8	49	1.2	35	1.5	36	0.9	18	1.4	138	1	25	1.2	33	0.9	24	1.7	33	1.2	115
During the past 12 months, how often have you bet/gambled, even casually, for money or valuables in the following ways:																															
Personal skill games (such as pool, darts, coin tossing, video games)	Not at all	80	1,753	79.6	1,870	81.2	2,161	83.9	1,689	81.1	7,473	82	2,264	78.9	2,325	83.6	2,059	84.6	1,639	82	8,287	81.7	1,968	82.5	2,273	84.1	2,208	86.7	1,682	83.6	8,131
	Less than once a month	9.2	201	10.9	257	10.7	285	8.3	168	9.9	911	7.9	217	10.3	304	8	196	7.6	148	8.6	865	7.1	172	9.2	253	8.3	217	7.4	144	8.1	786
	1 to 3 times a month	4.2	93	5.1	120	4.1	110	4.5	90	4.5	413	3.7	103	5.2	153	4.3	106	4.4	86	4.4	448	4	96	4	110	4.6	120	2.7	53	3.9	379
	More than 3 times a month	6.6	145	4.3	102	3.9	104	3.3	67	4.5	418	6.4	178	5.6	164	4.1	101	3.3	64	5	507	7.1	172	4.3	118	3.1	82	3.2	62	4.5	434
During the past 12 months, how often have you bet/gambled, even casually, for money or valuables in the following ways:																															
Bet/gambled in some other way	Not at all	91.7	1,990	86.6	2,016	85.3	2,279	85.8	1,720	87.2	8,005	92.2	2,543	87.1	2,562	88.6	2,171	87.4	1,690	88.9	8,966	92.8	2,225	90.2	2,470	89.3	2,337	89.4	1,727	90.4	8,759
	Less than once a month	5	108	8.3	193	8.8	236	8.9	179	7.8	716	5.3	146	8.5	251	7.3	178	7.5	145	7.1	720	5	120	6.7	184	7	184	6.6	128	6.4	616
	1 to 3 times a month	1.4	31	3.2	75	3.4	90	2.7	55	2.7	251	1.1	31	2.6	75	2.4	58	2.9	57	2.2	221	1.3	30	1.8	48	2.2	58	2	38	1.8	174
	More than 3 times a month	1.9	42	1.9	44	2.5	66	2.5	51	2.2	203	1.3	37	1.8	52	1.8	43	2.1	41	1.7	173	0.9	22	1.4	37	1.5	39	2	39	1.4	137

Antisocial Behavior: Gambling (continued)

Question	Response	County 2017										County 2019										County 2021									
		6th		8th		10th		12th		Total		6th		8th		10th		12th		Total		6th		8th		10th		12th		Total	
		%	n	%	n	%	n	%	n	%	n	%	n	%	n	%	n	%	n	%	n	%	n	%	n	%	n	%	n	%	n
How many times (if any) have you, in your lifetime bet/gambled for money or anything of value?	0	75.4	1,661	63.8	1,501	54.7	1,461	55.4	1,119	62.1	5,742	78.9	2,187	65.3	1,933	61.7	1,522	60.8	1,181	67.3	6,823	78.2	1,901	69.1	1,913	65.8	1,737	64.7	1,263	69.6	6,814
	1-2	13.2	292	16	376	17.9	479	16	324	15.9	1,471	11.4	317	14.6	431	16.5	406	14.4	279	14.1	1,433	11.5	280	13.8	382	13.7	361	12.6	246	13	1,269
	3-5	4.8	105	8.4	197	10.5	281	10.8	219	8.7	802	4.2	116	8.5	252	8.2	203	9.7	188	7.5	759	4.3	105	7	195	9.1	241	8.9	173	7.3	714
	6-9	2.3	50	4.3	100	5.5	146	5.6	113	4.4	409	1.8	49	4.7	138	5.7	140	4.9	95	4.2	422	1.9	47	3.9	108	4.2	111	3.6	71	3.4	337
	10-19	1.5	33	3.7	86	5.9	158	5.4	109	4.2	386	1.5	41	3.3	97	3.4	85	4.3	84	3	307	2.3	55	2.9	79	3.5	92	4.6	89	3.2	315
	20-39	1.1	25	1.8	43	2.2	59	2.5	51	1.9	178	1	28	1.7	51	1.8	45	2.5	49	1.7	173	0.7	18	1.5	41	1.9	49	1.8	35	1.5	143
	40 or more	1.7	38	2.1	49	3.3	89	4.2	84	2.8	260	1.2	33	1.9	57	2.6	65	3.4	66	2.2	221	1	25	1.8	49	1.9	50	3.8	75	2	199
In the past 30 days, have you bet/gambled for money or anything of value?	Yes	8.4	184	10.5	246	12.6	335	14.1	285	11.4	1,050	6.9	191	11.4	337	12.5	307	12.8	249	10.7	1,084	4.5	109	5.8	159	6	159	8.1	157	6	584
	No	91.6	2,011	89.5	2,097	87.4	2,334	85.9	1,737	88.6	8,179	93.1	2,571	88.6	2,610	87.5	2,158	87.2	1,691	89.3	9,030	95.5	2,317	94.2	2,600	94	2,474	91.9	1,791	94	9,182
Have you ever felt the need to:																															
Bet more and more money?	Yes	4.6	99	4.9	113	5.1	136	6.7	136	5.3	484	3.3	89	5.2	152	6.5	160	7.1	137	5.4	538	1.6	39	2.6	71	3.4	90	3.7	73	2.8	273
	No	95.4	2,049	95.1	2,214	94.9	2,522	93.3	1,884	94.7	8,669	96.7	2,645	94.8	2,783	93.5	2,294	92.9	1,792	94.6	9,514	98.4	2,387	97.4	2,690	96.6	2,543	96.3	1,876	97.2	9,496
Have you ever felt the need to:																															
Lie to important people (such as your family/ friends) about how much you gamble?	Yes	2.6	56	3.2	73	2.5	66	3.5	71	2.9	266	2.3	63	3	87	3.6	87	4.1	79	3.2	316	1.3	31	1.4	39	1.2	32	2	39	1.4	141
	No	97.4	2,072	96.8	2,241	97.5	2,585	96.5	1,940	97.1	8,838	97.7	2,663	97	2,822	96.4	2,351	95.9	1,845	96.8	9,681	98.7	2,392	98.6	2,718	98.8	2,594	98	1,906	98.6	9,610

Antisocial Behavior: Other Antisocial Behavior

Question	Response	County 2017										County 2019										County 2021									
		6th		8th		10th		12th		Total		6th		8th		10th		12th		Total		6th		8th		10th		12th		Total	
		%	n	%	n	%	n	%	n	%	n	%	n	%	n	%	n	%	n	%	n	%	n	%	n	%	n	%	n	%	n
How many times in the past 12 months have you:																															
Attacked someone with the idea of seriously hurting them?	0 times	92.8	2,096	91.2	2,187	92.8	2,494	94.5	1,935	92.8	8,712	94.4	2,659	92.3	2,764	93.6	2,310	95.7	1,868	93.8	9,601	92.2	2,290	91.9	2,535	92.6	2,442	95	1,878	92.8	9,145
	1 or 2 times	5.2	117	6.3	150	4.7	126	3.8	78	5	471	4	113	5.7	170	4.3	107	2.8	55	4.3	445	5.8	144	6.3	174	5.2	138	3.6	71	5.3	527
	3 to 5 times	1	22	1.5	35	1.1	29	1	20	1.1	106	0.8	23	1.1	32	1	25	0.8	15	0.9	95	1.1	27	1.1	30	1.1	29	0.4	8	1	94
	6 to 9 times	0.4	8	0.5	11	0.5	14	0.2	4	0.4	37	0.3	8	0.4	12	0.4	11	0.3	6	0.4	37	0.2	6	0.4	10	0.3	8	0.4	8	0.3	32
	10 to 19 times	0.3	6	0.3	6	0.2	6	0	1	0.2	19	0.1	3	0.2	5	0.2	5	0.1	2	0.1	15	0.2	6	0.1	4	0.1	3	0.3	5	0.2	18
	20 to 39 times	0	1	0.1	3	0.2	6	0.1	2	0.1	12	0.1	3	0	1	0.1	3	0	0	0.1	7	0.1	3	0	1	0.1	3	0	0	0.1	7
	40 or more times	0.4	8	0.3	7	0.4	12	0.4	8	0.4	35	0.3	8	0.4	12	0.3	8	0.3	5	0.3	33	0.3	7	0.2	5	0.5	14	0.3	6	0.3	32
How many times in the past 12 months have you:																															
Been arrested?	0 times	98.1	2,214	96.4	2,304	95	2,551	96.2	1,964	96.4	9,033	99.4	2,800	96.9	2,893	96.8	2,387	96.1	1,880	97.4	9,960	99.3	2,460	98.1	2,702	97.6	2,576	97.6	1,917	98.2	9,655
	1 or 2 times	1.4	31	2.8	68	3.9	106	2.9	60	2.8	265	0.5	14	2.1	64	2	50	3	58	1.8	186	0.5	13	1.3	35	1.6	43	1.8	36	1.3	127
	3 to 5 times	0.1	2	0.5	13	0.4	10	0.3	6	0.3	31	0.1	2	0.4	13	0.6	14	0.5	9	0.4	38	0	1	0.3	9	0.3	9	0.2	3	0.2	22
	6 to 9 times	0.4	8	0	1	0.2	6	0.2	4	0.2	19	0	1	0.3	8	0.3	7	0.3	5	0.2	21	0	1	0.1	2	0.1	3	0	0	0.1	6
	10 to 19 times	0	1	0.1	2	0.2	5	0.2	4	0.1	12	0	0	0.1	3	0.1	2	0.1	1	0.1	6	0	0	0.1	3	0	1	0.1	2	0.1	6
	20 to 39 times	0	1	0	0	0.1	2	0	1	0	4	0	0	0	1	0.1	2	0	0	0	3	0	1	0	0	0	1	0.1	2	0	4
	40 or more times	0	0	0.1	3	0.1	4	0.1	2	0.1	9	0	1	0.1	3	0.2	5	0.2	3	0.1	12	0	1	0.1	2	0.2	5	0.3	5	0.1	13
How many times in the past 12 months have you:																															
Been drunk or high at school?	0 times	99.1	2,219	96.4	2,304	91.8	2,454	85.8	1,752	93.4	8,729	99.5	2,804	96.1	2,871	90.4	2,229	86.5	1,684	93.8	9,588	99.2	2,450	98	2,705	93.5	2,459	91.6	1,801	95.8	9,415
	1 or 2 times	0.4	8	2.5	59	4.7	126	6.7	137	3.5	330	0.4	10	2.4	72	4.5	111	4.8	94	2.8	287	0.4	10	1.1	31	2.9	75	3.4	67	1.9	183
	3 to 5 times	0.4	9	0.7	16	1.4	38	2.4	50	1.2	113	0	1	0.6	19	2.1	51	2.6	50	1.2	121	0.2	4	0.4	11	1.4	38	1.8	35	0.9	88
	6 to 9 times	0	0	0.1	2	0.7	20	1.8	37	0.6	59	0	1	0.2	6	1	25	1.4	27	0.6	59	0.1	2	0.1	3	0.4	11	0.7	13	0.3	29
	10 to 19 times	0	1	0.2	4	0.4	10	1	21	0.4	36	0	1	0.1	3	0.6	14	1.2	23	0.4	41	0	1	0.1	4	0.6	15	0.9	17	0.4	37
	20 to 39 times	0	1	0	1	0.3	8	0.4	9	0.2	19	0	1	0.2	6	0.6	16	1	19	0.4	42	0	0	0.1	3	0.5	13	0.6	11	0.3	27
	40 or more times	0	1	0.2	4	0.7	18	1.8	36	0.6	59	0	1	0.4	12	0.8	20	2.5	49	0.8	82	0.1	2	0.1	3	0.8	20	1.1	22	0.5	47
How many times in the past 12 months have you:																															
Been suspended from school?	0 times	85.7	1,926	83.2	1,993	88.4	2,363	91.4	1,865	87.1	8,147	88.9	2,491	83.5	2,487	88.8	2,187	92.8	1,805	88	8,970	92.6	2,278	91.1	2,506	92.5	2,428	94.7	1,854	92.6	9,066
	1 or 2 times	9.5	214	10.6	253	7.4	199	6	122	8.4	788	7.3	204	11.2	335	7	172	4.8	94	7.9	805	5.6	138	6.3	174	4.6	120	3.2	63	5.1	495
	3 to 5 times	2.6	58	2.8	67	2.2	59	1.3	26	2.2	210	2	56	3.1	91	2.2	55	1	19	2.2	221	0.9	21	1.3	36	1.6	41	1.3	25	1.3	123
	6 to 9 times	1	22	1.4	33	0.8	22	0.5	11	0.9	88	0.6	17	1.1	34	0.8	20	0.8	15	0.8	86	0.2	6	0.4	12	0.6	16	0.2	4	0.4	38
	10 to 19 times	0.7	15	1.3	30	0.5	14	0.6	13	0.8	72	0.6	18	0.4	13	0.6	14	0.2	3	0.5	48	0.4	11	0.3	9	0.3	7	0.2	4	0.3	31
	20 to 39 times	0.2	5	0.4	10	0.1	2	0.1	2	0.2	19	0.4	10	0.2	7	0.3	8	0.3	5	0.3	30	0.2	4	0.3	8	0.1	3	0	0	0.2	15
	40 or more times	0.4	8	0.4	10	0.5	13	0	1	0.3	32	0.2	6	0.4	12	0.3	8	0.3	5	0.3	31	0.1	2	0.3	7	0.4	10	0.4	7	0.3	26

Antisocial Behavior: Other Antisocial Behavior (continued)

Question	Response	County 2017										County 2019										County 2021									
		6th		8th		10th		12th		Total		6th		8th		10th		12th		Total		6th		8th		10th		12th		Total	
		%	n	%	n	%	n	%	n	%	n	%	n	%	n	%	n	%	n	%	n	%	n	%	n	%	n	%	n	%	n
How many times in the past 12 months have you:																															
Sold illegal drugs?	0 times	99.6	2,227	98.5	2,347	95.9	2,561	94	1,920	97	9,055	99.6	2,792	98.4	2,922	96.4	2,372	94.5	1,838	97.5	9,924	99.8	2,440	99.2	2,708	98	2,561	97.4	1,902	98.7	9,611
	1 or 2 times	0.2	5	0.9	21	2	53	2.1	42	1.3	121	0.2	5	0.7	20	1.4	34	2.4	46	1	105	0.1	2	0.3	8	0.7	18	1.1	22	0.5	50
	3 to 5 times	0	1	0.2	4	0.7	19	1	21	0.5	45	0	1	0.2	5	0.8	19	1.1	22	0.5	47	0	0	0.2	6	0.5	12	0.4	8	0.3	26
	6 to 9 times	0	0	0.2	4	0.2	6	0.6	13	0.2	23	0.1	2	0.2	5	0.4	9	0.4	8	0.2	24	0	1	0.1	2	0.2	4	0.2	4	0.1	11
	10 to 19 times	0.1	2	0	1	0.3	8	0.5	11	0.2	22	0	0	0.2	6	0.4	9	0.5	10	0.2	25	0	0	0.1	2	0.2	6	0.3	5	0.1	13
	20 to 39 times	0	1	0	1	0.5	14	0.5	11	0.3	27	0	1	0.1	4	0.2	6	0.5	10	0.2	21	0	0	0	1	0.1	2	0.1	2	0.1	5
	40 or more times	0	1	0.2	4	0.4	10	1.2	24	0.4	39	0	1	0.2	7	0.4	11	0.6	12	0.3	31	0.1	2	0.1	2	0.4	11	0.5	10	0.3	25

School Climate And Safety: Bullying And Internet Safety

Question	Response	County 2017										County 2019										County 2021									
		6th		8th		10th		12th		Total		6th		8th		10th		12th		Total		6th		8th		10th		12th		Total	
		%	n	%	n	%	n	%	n	%	n	%	n	%	n	%	n	%	n	%	n	%	n	%	n	%	n	%	n	%	n
During the past 12 months, have you been bullied through texting and/or social media?	NO!	67.3	1,555	59.5	1,420	54.8	1,477	59.7	1,232	60.1	5,684	67.1	1,922	60.8	1,810	63.6	1,563	68.2	1,326	64.6	6,621	55.6	1,397	57.2	1,609	64.3	1,699	70.4	1,398	61.3	6,103
	no	18.7	433	26.4	631	29.3	790	28.3	584	25.8	2,438	20.9	598	25	745	24.7	607	21.6	419	23.1	2,369	26.7	671	28	788	25.2	665	21.6	428	25.6	2,552
	yes	9.7	224	10.2	243	12.4	335	8.3	171	10.3	973	8.7	249	9.9	296	8.3	204	7.4	143	8.7	892	13.2	331	11.4	320	7.9	208	5.8	115	9.8	974
	YES!	4.3	99	3.9	92	3.4	92	3.6	75	3.8	358	3.4	97	4.3	127	3.5	85	2.8	55	3.6	364	4.5	114	3.3	94	2.7	72	2.2	44	3.3	324
Have you stayed home from school this year because you were worried about being bullied?	NO!	79.5	1,823	74.2	1,760	70.3	1,893	75.6	1,555	74.7	7,031	77.1	2,200	73.5	2,181	74.6	1,831	78.9	1,532	75.8	7,744	71.6	1,782	71.3	1,995	74.8	1,964	79.5	1,570	73.9	7,311
	no	16.3	373	20.8	494	25.3	680	21.1	435	21.1	1,982	18.3	522	21	624	20.9	513	17.9	347	19.6	2,006	24.3	605	24.5	685	22.2	584	17.9	353	22.5	2,227
	yes	2.7	61	3.4	80	2.9	78	2	41	2.8	260	2.8	81	3.3	99	2.9	71	2.2	43	2.9	294	3.3	81	3	83	2.2	59	1.8	35	2.6	258
	YES!	1.5	35	1.6	39	1.5	41	1.3	26	1.5	141	1.7	49	2.1	62	1.6	40	1	20	1.7	171	0.9	22	1.2	34	0.8	20	0.8	16	0.9	92
Do adults at your school stop bullying when they see/hear it or when a student tells them about it?	NO!	13.6	302	16.9	395	15	398	17.2	352	15.6	1,447	15.4	427	23	674	29	705	29	560	23.5	2,366	16.1	390	17.7	491	27.4	708	32.4	629	22.8	2,218
	no	10.5	233	20.1	470	24.8	658	24.3	496	20.1	1,857	10.9	304	22.8	667	25.7	626	25.9	501	20.8	2,098	12.1	292	19.9	550	25.8	667	26.1	506	20.7	2,015
	yes	30.3	674	39.4	921	44.7	1,187	42.6	870	39.4	3,652	31.3	871	37.1	1,087	36.1	879	34.5	667	34.8	3,504	36	871	40.9	1,133	37.1	961	32.7	635	37	3,600
	YES!	45.7	1,019	23.5	549	15.5	410	15.9	326	24.9	2,304	42.4	1,177	17.1	501	9.2	224	10.6	205	20.9	2,107	35.8	866	21.5	594	9.7	252	8.9	172	19.4	1,884
Please state whether you have been bullied during the past 12 months.	No	70.1	1,590	71.4	1,681	73.7	1,982	79	1,628	73.4	6,881	71.8	2,040	70.6	2,096	79.2	1,950	83.1	1,613	75.4	7,699	71.7	1,792	75.5	2,116	83.8	2,214	87.1	1,723	79.1	7,845
	Yes, very rarely	14.8	336	14.1	333	12.9	347	10.5	216	13.1	1,232	14.2	404	14.3	423	11.1	273	8.9	173	12.5	1,273	14.2	354	11.7	329	8.6	226	6	118	10.4	1,027
	Yes, now and then	8.6	195	8.5	201	8.8	236	6.6	137	8.2	769	8.3	235	8.7	258	5.8	142	4.9	96	7.2	731	8.5	213	7.4	208	5.6	148	4.3	86	6.6	655
	Yes, several times per month	1.9	43	2.3	54	2	54	2.1	43	2.1	194	1.8	51	2.1	62	1.7	43	1.5	29	1.8	185	1.9	48	2.3	64	1.1	30	1.2	23	1.7	165
	Yes, several times per week	1.5	35	1.5	35	1	28	0.9	19	1.2	117	1.5	43	2	58	1.1	28	0.6	11	1.4	140	1.4	34	1.5	42	0.3	9	0.5	9	0.9	94
	Yes, almost daily	3	68	2.2	51	1.6	42	0.9	19	1.9	180	2.4	68	2.4	71	1.1	27	1	20	1.8	186	2.3	57	1.6	44	0.5	14	1	19	1.4	134

School Climate And Safety: Bullying And Internet Safety (continued)																															
Question	Response	County 2017										County 2019										County 2021									
		6th		8th		10th		12th		Total		6th		8th		10th		12th		Total		6th		8th		10th		12th		Total	
		%	n	%	n	%	n	%	n	%	n	%	n	%	n	%	n	%	n	%	n	%	n	%	n	%	n	%	n	%	n
If you have been bullied in any way in the past 12 months, where were you bullied? (Please note that in the 2021 PAYS, if a student marked that they had not been bullied in the past year to the question Please state whether you have been bullied during the past 12 months, they were coded as I was not bullied for this question.)	I was not bullied	67.2	1,577	70	1,680	73.1	1,983	78.6	1,635	72.1	6,875	72.6	2,031	71.1	2,079	80	1,939	83.5	1,599	76	7,648	74.7	1,851	77.8	2,165	86.1	2,263	88.5	1,743	81.4	8,022
	On school property	22.3	523	21.8	522	18.6	505	13.8	288	19.3	1,838	21.6	603	24.2	708	15.5	375	12.5	239	19.1	1,925	17.2	426	16.2	452	9.4	247	7.3	144	12.9	1,269
	At a school-sponsored event	2.1	49	2.2	53	2.7	73	3.2	67	2.5	242	2.3	65	2.7	79	2.6	62	3.1	59	2.6	265	1.7	43	1.8	49	1.9	49	2.2	43	1.9	184
	While going to or from school	5.5	130	4.8	114	3.6	97	2.6	54	4.1	395	5.5	155	5.4	159	2.8	67	2.3	44	4.2	425	5.6	139	3.8	105	2.3	61	1.8	35	3.4	340
	In the community	4.7	111	5.9	142	5.6	151	7	146	5.8	550	4.9	137	5.5	161	5	122	5.7	109	5.3	529	6.5	160	5.5	153	4.4	115	4.1	81	5.2	509
	At home	5.3	124	5.9	142	8.1	219	5.8	120	6.3	605	5.7	160	6.5	191	5.9	143	4.9	94	5.8	588	7.5	186	7.3	203	5.5	145	4.5	89	6.3	623
If you have been bullied in the past 12 months by other students, why were you bullied? (Please note the data reported here are of ALL students. Profile reports produced for PAYS report these data only of students who reported being bullied in the past year. Because these data are of ALL students, the numbers and percentages here will not align with the data presented in your profile report. Further note that in the 2021 PAYS, if a student marked that they had not been bullied in the past year to the question Please state whether you have been bullied during the past 12 months they were coded as I have not been made fun of by other students for this question.)	I have not been made fun of by other students	59.4	1,394	62.3	1,495	65	1,765	72.7	1,511	64.6	6,165	66.8	1,779	66.7	1,863	75.9	1,767	80	1,492	71.5	6,901	75.4	1,866	77.8	2,168	86.2	2,264	88.4	1,741	81.5	8,039
	I don't know why	12.6	296	9.7	233	7.6	207	6.6	138	9.2	874	13.9	371	11	307	7.4	173	5.9	111	10	962	8.6	213	7.6	212	4.6	122	3.6	70	6.3	617
	The color of my skin	2.8	66	3.7	88	2.4	66	2.1	44	2.8	264	3.3	88	3.4	96	3	70	2.3	42	3.1	296	1.5	38	2	57	1.4	38	0.6	12	1.5	145
	My religion	1.8	42	2	49	1.8	50	1.1	23	1.7	164	1.8	47	1.8	49	1.5	36	1.2	22	1.6	154	0.9	23	1.1	32	0.7	19	0.6	11	0.9	85
	My size (height, weight, etc.)	10.3	241	11.4	273	7.3	198	5.5	114	8.7	826	10.7	286	13.3	372	8.5	199	5.4	100	9.9	957	9.2	227	7.8	217	5.3	139	3.8	75	6.7	658
	My accent	0.8	19	0.9	22	0.9	24	1	20	0.9	85	0.9	25	0.7	20	1.3	30	1.1	21	1	96	0.5	13	0.5	13	0.3	7	0.7	13	0.5	46
	The country I was born in	0.7	16	1.1	26	0.7	19	0.8	16	0.8	77	1.2	31	1.4	39	1	24	0.7	13	1.1	107	0.7	18	0.7	19	0.6	17	0.2	4	0.6	58
	The country my family (parents, grandparents) was born in	1.7	39	1.8	42	0.9	24	0.8	16	1.3	121	1.4	36	1.8	50	1.4	32	1.1	20	1.4	138	0.7	17	0.8	23	0.5	14	0.3	6	0.6	60
	The way I look (clothing, hairstyle, etc.)	14.5	341	14.2	340	11.1	301	7.6	159	12	1,141	13.1	348	15.8	443	10.2	238	6.6	123	11.9	1,152	10.6	263	11	307	6.3	165	4.2	82	8.3	817
	How much money my family has or does not have	2.6	60	3.3	79	2.8	75	1.7	35	2.6	249	3.2	84	3	85	2	47	1.8	34	2.6	250	1.3	31	1.9	52	1	26	1.2	23	1.3	132
	My gender	1.6	38	2.3	54	1.7	47	1.6	34	1.8	173	1.5	41	1.9	54	1.7	39	1.3	25	1.6	159	3.1	77	3.1	85	1.9	50	1	19	2.3	231
	My grades or school achievement	4	93	3.6	86	4	109	2.6	55	3.6	343	3.8	100	3.7	103	2.6	60	2	38	3.1	301	1.8	44	2.2	61	1.5	40	1.4	27	1.7	172
	My social standing	3.2	74	5.8	138	5.8	157	4.9	101	4.9	470	2.9	78	4.8	133	4.5	105	3.8	70	4	386	2.4	60	3.5	97	3.1	81	2.9	58	3	296
	Social conflict	2	48	4.6	110	5.9	159	4.8	100	4.4	417	2.6	68	3.9	110	4.3	101	4.7	87	3.8	366	2.5	61	2.4	68	2.9	76	2.7	54	2.6	259
	My sexual-orientation	1.2	27	3.3	78	2.9	80	2.4	50	2.5	235	2.3	62	2.8	78	3.1	72	2.3	42	2.6	254	2.8	69	4.4	123	2.5	66	1.9	38	3	296
	I have a disability (learning or physical disability)	1	24	1.5	35	1.1	30	1.3	27	1.2	116	1.2	32	1.8	51	1.4	33	1.8	33	1.5	149	0.9	22	1.2	34	0.9	24	1	20	1	100
Some other reason	12.5	293	11.9	286	11	298	8.5	177	11.1	1,054	13.7	364	13	362	7.9	185	5.7	106	10.5	1,017	10.5	260	7.4	207	4.5	117	4	78	6.7	662	
If you were hurt or abused by another person in the past 12 months, how were you hurt or abused? (Please note that because this question did not include a response option for "not abused," these numbers and percentages reflect only students who reported past-year abuse.)	Physical injury	11.2	261	10.1	241	6.7	181	5.9	123	8.5	806	29.2	254	28	292	24.6	190	21.6	126	26.4	862	25.2	202	22.6	184	21.3	154	18.4	81	22.3	621
	Threats	10.1	234	8.8	209	7.8	210	5.8	121	8.2	774	24.6	214	20.7	215	18.4	142	18.2	106	20.7	677	27.6	221	24.4	198	25.6	185	26.3	116	25.9	720
	Emotional abuse, insults, name-calling	15.3	355	18.1	432	20.8	564	19.2	398	18.4	1,749	49.8	434	56.8	591	59	456	53.1	309	54.8	1,790	57.9	464	66.9	544	64.4	466	69.2	305	64	1,779
	Isolation from friends and family	1.7	40	3.6	86	4.9	134	5.1	105	3.8	365	5.7	50	10.2	106	12.8	99	16.2	94	10.7	349	8.1	65	11.2	91	19.6	142	19.5	86	13.8	384
	Control of what you were wearing	2.1	48	3	72	2.3	61	2.1	43	2.4	224	6	52	5.1	53	9.4	73	9.5	55	7.1	233	10.5	84	11.1	90	14.5	105	11.1	49	11.8	328
	Control with whom you socialized	1.6	38	3.6	86	4.1	110	4	82	3.3	316	6.9	60	7.6	79	11.4	88	14.4	84	9.5	311	8.1	65	11.7	95	12.7	92	15.9	70	11.6	322
	Other injury or abuse	5.3	124	3.7	87	3.4	92	3.1	65	3.9	368	12.2	106	12	125	13.2	102	18	105	13.4	438	12.2	98	11.3	92	15.7	114	14.3	63	13.2	367
In the past 12 months, did anyone when using technology ever try to get you to talk online about sex, look at sexual pictures, or do something else sexual?	Yes	8.6	187	19.5	447	26.2	688	24.7	494	20	1,816	8.4	229	20.6	596	23.9	573	24	454	18.7	1,852	10.2	250	16.3	451	23.6	615	23.8	465	18.2	1,781
	No	91.4	1,977	80.5	1,843	73.8	1,938	75.3	1,509	80	7,267	91.6	2,493	79.4	2,298	76.1	1,826	76	1,438	81.3	8,055	89.8	2,190	83.7	2,319	76.4	1,987	76.2	1,487	81.8	7,983

School Climate And Safety: School Violence

Question	Response	County 2017										County 2019										County 2021									
		6th		8th		10th		12th		Total		6th		8th		10th		12th		Total		6th		8th		10th		12th		Total	
		%	n	%	n	%	n	%	n	%	n	%	n	%	n	%	n	%	n	%	n	%	n	%	n	%	n	%	n	%	n
In the past 12 months, how often have you:																															
Been threatened to be hit or beaten up on school property?	Never	74	1,734	75.8	1,841	81.6	2,217	87.8	1,818	79.6	7,610	78.3	2,275	75.1	2,283	83.2	2,079	89	1,748	80.6	8,385	79	2,004	79.5	2,223	86.8	2,314	90	1,791	83.4	8,332
	Once	13	304	11.9	290	9.5	258	6.3	130	10.3	982	11.9	345	12.2	372	8.6	215	5.7	112	10	1,044	11.5	292	11	307	6.5	174	5.4	108	8.8	881
	2 or 3 times	7.2	169	6.4	155	5.2	140	3.7	77	5.7	541	5.9	171	7.2	218	4.3	108	3.1	61	5.4	558	5.7	145	5.9	165	4.4	118	2.9	58	4.9	486
	4 or 5 times	2.5	59	2.1	50	1.5	41	0.8	17	1.7	167	1.8	51	2.2	68	1.6	39	1.2	23	1.7	181	1.7	42	1.7	48	0.9	23	0.7	13	1.3	126
	6 to 9 times	0.7	16	1	24	0.7	20	0.2	4	0.7	64	0.6	17	0.8	23	0.7	17	0.2	4	0.6	61	0.7	19	0.8	21	0.3	9	0.3	5	0.5	54
	10 or more times	2.6	62	2.8	68	1.5	41	1.2	24	2	195	1.7	48	2.4	74	1.7	42	0.8	16	1.7	180	1.4	36	1.1	31	1.1	28	0.8	15	1.1	110
In the past 12 months, how often have you:																															
Been attacked and hit by someone or beaten up on school property?	Never	87.1	2,033	88.9	2,148	93.8	2,540	95.5	1,973	91.3	8,694	89.2	2,570	88.7	2,679	93.8	2,336	95.6	1,878	91.4	9,463	88.6	2,236	91.9	2,561	95.2	2,530	96.8	1,914	92.9	9,241
	Once	7.5	176	6.7	161	3.7	101	2.9	60	5.2	498	6.6	190	6.8	206	3.4	85	3.1	60	5.2	541	7.3	184	5.5	154	2.5	67	1.6	31	4.4	436
	2 or 3 times	3.6	84	2.8	67	1.5	40	0.8	16	2.2	207	2.5	71	2.8	85	1.4	34	0.7	14	2	204	2.5	64	1.7	46	1.5	40	0.8	16	1.7	166
	4 or 5 times	0.6	15	0.7	16	0.3	9	0.3	6	0.5	46	0.7	19	0.5	15	0.4	11	0.2	4	0.5	49	0.8	19	0.2	6	0.2	5	0.1	2	0.3	32
	6 to 9 times	0.3	6	0.2	5	0.3	7	0.1	3	0.2	21	0.3	9	0.4	12	0.2	6	0.1	1	0.3	28	0.3	7	0.2	6	0	1	0.2	4	0.2	18
	10 or more times	0.9	21	0.8	19	0.4	12	0.3	7	0.6	59	0.7	21	0.8	23	0.7	18	0.4	7	0.7	69	0.5	13	0.5	14	0.6	15	0.5	10	0.5	52
In the past 12 months, how often have you:																															
Been threatened by someone with a weapon on school property?	Never	94.6	2,205	95	2,294	96.7	2,617	97	2,000	95.8	9,116	96.7	2,775	95.5	2,873	94.6	2,353	97.4	1,907	96	9,908	95.7	2,412	96.2	2,677	97.4	2,581	97.4	1,931	96.6	9,601
	Once	4	93	3.4	83	2.2	59	1.8	37	2.9	272	2.4	70	3	90	3.1	78	1.8	35	2.6	273	2.9	73	2.4	68	1.4	36	1.1	21	2	198
	2 or 3 times	0.8	19	0.9	22	0.3	8	0.7	14	0.7	63	0.6	16	0.8	24	1.3	32	0.4	8	0.8	80	0.8	20	0.9	24	0.5	13	0.7	14	0.7	71
	4 or 5 times	0.1	3	0.1	3	0.2	5	0.1	3	0.1	14	0.1	3	0.2	6	0.3	7	0.1	2	0.2	18	0.2	4	0.1	4	0.3	9	0.4	7	0.2	24
	6 to 9 times	0.1	3	0.1	2	0.2	5	0	1	0.1	11	0	1	0.2	6	0.1	3	0	0	0.1	10	0.1	2	0	1	0.1	2	0.1	1	0.1	6
	10 or more times	0.3	8	0.4	10	0.4	12	0.3	6	0.4	36	0.2	6	0.3	9	0.6	14	0.3	5	0.3	34	0.4	9	0.3	9	0.3	9	0.4	8	0.4	35
In the past 12 months, how often have you:																															
Been attacked by someone with a weapon on school property?	Never	98.3	2,271	98.3	2,360	98.6	2,665	98.7	2,027	98.5	9,323	99.1	2,819	98.5	2,960	98.2	2,430	99	1,934	98.7	10,143	99	2,473	98.9	2,742	98.7	2,610	98.6	1,938	98.8	9,763
	Once	1.1	26	0.9	21	0.7	18	0.8	17	0.9	82	0.6	16	0.7	21	0.8	19	0.4	8	0.6	64	0.5	13	0.6	16	0.6	15	0.5	10	0.5	54
	2 or 3 times	0.3	6	0.3	7	0.1	4	0.2	5	0.2	22	0.2	5	0.4	11	0.6	14	0.2	4	0.3	34	0.3	7	0.1	3	0.3	8	0.2	4	0.2	22
	4 or 5 times	0.1	3	0	1	0.3	8	0.1	2	0.1	14	0	1	0.1	2	0.1	2	0.1	2	0.1	7	0	1	0.1	3	0.1	2	0.4	7	0.1	13
	6 to 9 times	0	0	0.1	2	0.1	3	0	1	0.1	6	0	1	0.1	2	0	1	0	0	0	4	0.1	2	0	0	0.1	3	0	0	0.1	5
	10 or more times	0.2	5	0.4	9	0.2	6	0.1	2	0.2	22	0.1	2	0.3	9	0.4	9	0.3	6	0.3	26	0.1	3	0.3	8	0.2	6	0.4	7	0.2	24
In the past 12 months have you been offered, given, or sold an illegal drug on school property?																															
How many times in the past 12 months have you been offered, given, or sold an illegal drug on school property?	Never	98	2,288	93.7	2,260	84.7	2,290	83.6	1,721	90	8,559	98.5	2,831	94.4	2,854	85	2,116	84.8	1,660	91.5	9,461	98.6	2,494	95.2	2,656	91.3	2,420	90.3	1,791	94.1	9,361
	1 or 2 times	1.6	38	4.6	111	10.2	276	9.5	195	6.5	620	1.3	36	3.9	118	9	225	9.2	180	5.4	559	1	26	3.7	102	5.6	149	6	119	4	396
	3 to 5 times	0.1	2	1	24	3	82	3.4	69	1.9	177	0.2	5	0.8	25	3	74	3.2	63	1.6	167	0.1	3	0.5	14	1.8	47	2.3	46	1.1	110
	6 to 9 times	0.3	6	0.1	3	0.7	18	1.4	28	0.6	55	0	1	0.3	10	1.1	28	1	19	0.6	58	0	1	0.2	6	0.2	5	0.4	7	0.2	19
	10 or more times	0	1	0.5	13	1.4	37	2.2	45	1	96	0	1	0.5	16	1.9	47	1.8	36	1	100	0.2	5	0.4	12	1.1	30	1	20	0.7	67

School Climate And Safety: School Violence (continued)

Question	Response	County 2017										County 2019										County 2021									
		6th		8th		10th		12th		Total		6th		8th		10th		12th		Total		6th		8th		10th		12th		Total	
		%	n	%	n	%	n	%	n	%	n	%	n	%	n	%	n	%	n	%	n	%	n	%	n	%	n	%	n	%	n
How many times in your lifetime have you:																															
Brought a weapon (such as a handgun, knife, etc.) to school?	0 times	97.2	2,227	95.5	2,290	94.8	2,551	95.3	1,946	95.7	9,014	97.7	2,767	96.5	2,889	95.7	2,363	95.7	1,870	96.5	9,889	97.8	2,455	97	2,706	95.9	2,547	96	1,906	96.7	9,614
	1 or 2 times	2.2	51	3.5	84	3.3	88	2.8	57	3	280	2	57	2.7	82	2.6	64	2.6	51	2.5	254	1.7	42	2.2	62	3	80	2.5	49	2.3	233
	3 to 5 times	0.2	5	0.3	7	0.6	17	0.6	12	0.4	41	0.1	2	0.2	7	0.5	13	0.8	15	0.4	37	0.2	5	0.4	12	0.5	12	0.6	12	0.4	41
	6 to 9 times	0.1	2	0.2	4	0.2	5	0.2	5	0.2	16	0	1	0.1	4	0.2	5	0.3	5	0.1	15	0	1	0.1	3	0.1	3	0.2	3	0.1	10
	10 to 19 times	0.1	2	0.2	4	0.4	11	0.2	4	0.2	21	0.1	2	0.2	7	0.1	3	0.1	1	0.1	13	0.1	2	0.1	2	0.1	3	0.1	2	0.1	9
	20 to 39 times	0	0	0	1	0.1	2	0.3	6	0.1	9	0	1	0.1	3	0.2	5	0.3	6	0.1	15	0	1	0.1	3	0	1	0.2	3	0.1	8
	40 or more times	0.2	4	0.3	7	0.6	16	0.6	13	0.4	40	0.1	2	0.1	3	0.6	15	0.4	7	0.3	27	0.1	3	0.1	2	0.4	11	0.5	10	0.3	26
How many times in the last 30 days have you:																															
Brought a weapon (such as a handgun, knife, etc.) to school?	Never	99.3	2,264	98.6	2,355	98.8	2,648	98.5	2,012	98.8	9,279	99.4	2,807	98.8	2,942	98.5	2,422	98.6	1,917	98.8	10,088	99.5	2,497	99.6	2,779	99.4	2,640	98.7	1,959	99.3	9,875
	1 or 2 times	0.5	11	0.9	22	0.6	15	0.4	9	0.6	57	0.5	15	0.5	16	0.5	13	0.4	7	0.5	51	0.4	10	0.2	5	0.2	6	0.4	7	0.3	28
	3 to 5 times	0.2	4	0.3	6	0	0	0.3	6	0.2	16	0	1	0.3	9	0.3	7	0.4	7	0.2	24	0.1	2	0	0	0.1	3	0.3	5	0.1	10
	6 to 9 times	0	1	0.1	3	0.2	5	0.3	6	0.2	15	0	0	0.2	5	0.3	7	0.3	5	0.2	17	0	0	0.2	5	0.1	3	0.2	4	0.1	12
	10 or more times	0	1	0.1	3	0.4	12	0.5	10	0.3	26	0.1	2	0.2	7	0.4	9	0.4	8	0.3	26	0	1	0	1	0.2	5	0.5	10	0.2	17

Mental Health Concerns and Suicide Risk

Question	Response	County 2017										County 2019										County 2021									
		6th		8th		10th		12th		Total		6th		8th		10th		12th		Total		6th		8th		10th		12th		Total	
		%	n	%	n	%	n	%	n	%	n	%	n	%	n	%	n	%	n	%	n	%	n	%	n	%	n	%	n	%	n
Did you ever feel so sad or hopeless almost every day for two weeks or more in a row that you stopped doing some usual activities?	Yes	17.2	367	22.5	515	26.2	694	28.5	582	23.7	2,158	17.7	481	23.8	689	29	703	30.3	580	24.6	2,453	24.6	588	29.3	804	34.6	902	38.1	738	31.3	3,032
	No	82.8	1,770	77.5	1,771	73.8	1,951	71.5	1,462	76.3	6,954	82.3	2,241	76.2	2,212	71	1,719	69.7	1,335	75.4	7,507	75.4	1,802	70.7	1,939	65.4	1,705	61.9	1,201	68.7	6,647
Did you ever seriously consider attempting suicide?	Yes	11.2	237	17	386	19.8	522	19.8	401	17.1	1,546	10.6	287	17.1	490	19.2	462	19.1	365	16.2	1,604	14.7	349	18.8	512	22.1	573	21.9	423	19.3	1,857
	No	88.8	1,880	83	1,882	80.2	2,113	80.2	1,624	82.9	7,499	89.4	2,417	82.9	2,379	80.8	1,950	80.9	1,549	83.8	8,295	85.3	2,026	81.2	2,215	77.9	2,025	78.1	1,505	80.7	7,771
Did you make a plan about how you would attempt suicide?	Yes	8.6	182	13.9	315	16	423	16	324	13.8	1,244	7.8	211	13.9	400	15.2	365	15.2	289	12.8	1,265	12.3	289	15.6	424	18.8	484	16.4	314	15.8	1,511
	No	91.4	1,935	86.1	1,947	84	2,215	84	1,699	86.2	7,796	92.2	2,486	86.1	2,471	84.8	2,044	84.8	1,615	87.2	8,616	87.7	2,065	84.4	2,296	81.2	2,097	83.6	1,603	84.2	8,061
How many times did you actually attempt suicide?	0 times	92.1	1,962	90	2,057	88.2	2,336	88.4	1,799	89.6	8,154	93.4	2,563	89	2,582	88.5	2,149	89	1,708	90.1	9,002	91.3	2,213	89	2,451	86.2	2,243	89.2	1,731	88.9	8,638
	1 time	3.9	84	5.2	120	6	158	5.6	114	5.2	476	3.7	101	5.5	160	5.1	125	4.7	90	4.8	476	4.4	107	5.3	147	5.7	148	4.6	90	5.1	492
	2 or 3 times	2.9	61	3.1	72	3.6	96	4.3	88	3.5	317	1.9	51	3.4	100	4.3	105	4.1	78	3.3	334	3.1	76	3.5	97	5.2	135	4.2	82	4	390
	4 or 5 times	0.3	6	0.6	14	1.3	35	0.8	17	0.8	72	0.4	12	0.9	26	1	25	1.4	26	0.9	89	0.5	11	1.2	32	1.5	38	0.8	15	1	96
	6 or more times	0.8	18	1	23	0.9	24	0.9	18	0.9	83	0.7	18	1.1	33	1	25	0.9	17	0.9	93	0.7	16	1	27	1.5	39	1.2	23	1.1	105
If you attempted suicide during the past 12 months, did any attempt result in an injury, poisoning or overdose that had to be treated by a doctor or nurse?	I did not attempt suicide during the past 12 months	71.9	1,496	75.1	1,685	78.5	2,066	78.3	1,579	76.1	6,826	74	1,992	76.1	2,189	78.1	1,877	79	1,505	76.6	7,563	71.3	1,687	75.3	2,056	73.9	1,911	77.8	1,496	74.4	7,150
	Yes	1.7	36	2	46	2.1	54	1.9	38	1.9	174	1.6	42	2.5	73	2.5	59	1.8	35	2.1	209	2.1	50	2.4	65	2.5	65	2.4	46	2.4	226
	No	26.4	549	22.9	514	19.5	512	19.8	399	22	1,974	24.4	658	21.3	614	19.4	466	19.2	366	21.3	2,104	26.6	629	22.3	610	23.6	611	19.8	380	23.2	2,230

Mental Health Concerns and Suicide Risk (continued)

Question	Response	County 2017										County 2019										County 2021									
		6th		8th		10th		12th		Total		6th		8th		10th		12th		Total		6th		8th		10th		12th		Total	
		%	n	%	n	%	n	%	n	%	n	%	n	%	n	%	n	%	n	%	n	%	n	%	n	%	n	%	n	%	n
How many times in the past 12 months have you:																															
Done anything to harm yourself (such as cutting, scraping, burning) as a way to relieve difficult feelings, or to communicate emotions that may be difficult to express verbally?	0 times	88.6	1,965	85.3	2,015	84	2,239	85.4	1,739	85.7	7,958	88.9	2,478	83.9	2,492	84.8	2,089	86.7	1,686	86	8,745	84	2,052	80.7	2,207	79.8	2,096	84	1,645	82	8,000
	1 or 2 times	7.7	171	7	165	7.3	194	6.8	139	7.2	669	7	196	7.9	234	6.7	166	5.5	106	6.9	702	8.8	215	8.4	230	7	185	6.2	121	7.7	751
	3 to 5 times	1.5	33	2.6	61	3.6	97	2.7	55	2.6	246	1.9	54	3.2	96	3.6	88	3.2	63	3	301	2.9	71	3.7	102	4.5	119	3.5	68	3.7	360
	6 to 9 times	0.7	16	1.4	34	1.8	48	1.2	25	1.3	123	0.7	20	1.6	48	1.8	45	1.5	29	1.4	142	1.5	37	1.9	52	2.6	67	1.8	36	2	192
	10 to 19 times	0.7	16	1.2	28	1.3	34	1.7	34	1.2	112	0.6	17	1.2	37	1	24	1.4	27	1	105	0.9	23	1.9	51	2.5	65	1.9	37	1.8	176
	20 to 39 times	0.2	5	1	24	0.8	22	0.8	17	0.7	68	0.3	9	0.9	27	0.6	15	0.8	15	0.6	66	0.6	15	1.3	36	1.3	35	1.1	22	1.1	108
	40 or more times	0.5	12	1.5	36	1.2	33	1.4	28	1.2	109	0.5	13	1.2	36	1.5	36	0.9	18	1	103	1.2	30	2	56	2.2	59	1.5	30	1.8	175

Transitions and Mobility, Sleep, Grief, and Stressful Events

Question	Response	County 2017										County 2019										County 2021									
		6th		8th		10th		12th		Total		6th		8th		10th		12th		Total		6th		8th		10th		12th		Total	
		%	n	%	n	%	n	%	n	%	n	%	n	%	n	%	n	%	n	%	n	%	n	%	n	%	n	%	n	%	n
In the past 12 months, have you or your family lived in a shelter, hotel, motel, car, campground, or someone else's home, etc. due to loss of housing, lack of money, or did not have another place to stay?	No	93.8	2,087	95.3	2,255	97.3	2,595	97	1,980	95.9	8,917	94.9	2,642	96.1	2,861	96.8	2,385	97.3	1,892	96.2	9,780	94.8	2,318	96.7	2,659	97.2	2,555	97.3	1,916	96.5	9,448
	Yes, but for less than a month	3.3	74	2.3	55	1.2	31	1.1	22	2	182	2.7	74	1.7	51	1.3	33	1.3	25	1.8	183	2.7	67	1.6	45	1.3	34	1.3	25	1.7	171
	Yes, but for more than a month	1.5	33	1.1	25	0.9	25	0.8	17	1.1	100	1.1	31	1	29	1.2	30	0.7	14	1	104	1.2	30	1	27	0.6	17	0.6	11	0.9	85
	Yes, for most of the year	1.3	30	1.4	32	0.6	17	1.1	22	1.1	101	1.3	36	1.2	35	0.6	16	0.7	14	1	101	1.2	30	0.7	20	0.9	23	0.9	17	0.9	90
In the past 12 months, did you ever live away from your parents or guardians because you were kicked out, ran away, or were abandoned?	Yes	3.1	68	4.7	112	6.5	174	8.6	175	5.7	529	2.9	80	5	150	7.1	174	7.9	154	5.5	558	2.7	65	4.3	117	6.7	176	7.4	145	5.1	503
	No	96.9	2,152	95.3	2,258	93.5	2,493	91.4	1,866	94.3	8,769	97.1	2,703	95	2,827	92.9	2,281	92.1	1,786	94.5	9,597	97.3	2,378	95.7	2,630	93.3	2,443	92.6	1,817	94.9	9,268
How many times have you changed homes in the past 12 months?	Never	77.2	1,664	82.9	1,947	86.4	2,294	89.8	1,826	84.1	7,731	78.7	2,163	83.6	2,446	86	2,093	90	1,745	84.1	8,447	82.3	1,949	85.4	2,296	86.9	2,242	89.5	1,746	85.9	8,233
	1	13.8	297	11.3	265	9.9	263	6.8	139	10.5	964	12.7	350	11.4	335	10.4	253	7.2	140	10.7	1,078	12	283	11	296	9.7	250	7.8	153	10.2	982
	2	4.3	92	3	70	2.2	59	2.1	43	2.9	264	4	110	2.8	81	2.3	55	1.6	31	2.8	277	2.6	62	2	55	1.9	49	1.6	32	2.1	198
	3 or more	4.8	103	2.9	68	1.5	40	1.3	26	2.6	237	4.5	125	2.2	65	1.4	33	1.1	22	2.4	245	3.1	74	1.5	40	1.5	38	1	19	1.8	171
How many times have you changed homes including the last 12 months, in the last three years?	Never	68.1	1,460	70.4	1,647	76.2	2,022	80.2	1,628	73.7	6,757	67.3	1,818	69.9	2,046	74.8	1,818	80.2	1,550	72.4	7,232	69.6	1,617	71.1	1,895	74.3	1,901	79.9	1,550	73.4	6,963
	1	17.8	381	17.7	415	15.2	402	11.3	230	15.6	1,428	19.5	528	17.7	518	15.8	383	12	231	16.6	1,660	19.5	452	18.9	504	16.3	418	13.7	265	17.3	1,639
	2	7	150	7	164	4.6	122	4.4	90	5.7	526	7.2	195	7	206	5	122	4.6	89	6.1	612	5.4	126	6.3	169	5.4	138	3.7	71	5.3	504
	3 or more	7.2	154	4.9	115	4	106	4.1	83	5	458	6	161	5.4	157	4.4	107	3.2	62	4.9	487	5.5	128	3.7	99	4	103	2.7	53	4	383
On an average school night, how many hours of sleep do you get?	4 or less hours	n/a	n/a	n/a	n/a	n/a	n/a	n/a	n/a	n/a	n/a	4.9	131	7.5	216	9.6	234	10.3	198	7.8	779	5.6	137	6.5	180	8.4	222	9.2	180	7.3	719
	5 hours	n/a	n/a	n/a	n/a	n/a	n/a	n/a	n/a	n/a	n/a	4.5	122	7.7	223	13.9	339	16.7	320	10.1	1,004	5.5	136	8.1	223	13.2	350	14.1	278	10	987
	6 hours	n/a	n/a	n/a	n/a	n/a	n/a	n/a	n/a	n/a	n/a	9.2	248	16.7	484	23.7	576	29.6	569	18.9	1,877	9.6	236	14.9	411	22.9	607	27.2	534	18.2	1,788
	7 hours	n/a	n/a	n/a	n/a	n/a	n/a	n/a	n/a	n/a	n/a	17	457	26.1	757	27.8	676	25.7	494	24	2,384	19.1	470	27.4	756	29.7	788	29.6	581	26.4	2,595
	8 hours	n/a	n/a	n/a	n/a	n/a	n/a	n/a	n/a	n/a	n/a	29.5	795	29.1	843	19.8	481	14.9	286	24.2	2,405	30.7	755	29.6	817	19.4	514	16.4	323	24.5	2,409
	9 hours	n/a	n/a	n/a	n/a	n/a	n/a	n/a	n/a	n/a	n/a	23.3	627	9.1	263	4.1	100	1.7	33	10.3	1,023	20.5	504	10.2	282	4.6	122	2.4	48	9.7	956
	10 or more hours	n/a	n/a	n/a	n/a	n/a	n/a	n/a	n/a	n/a	n/a	11.6	311	3.9	112	1.1	27	1	20	4.7	470	9.1	223	3.4	94	1.9	50	1.1	21	3.9	388

Transitions and Mobility, Sleep, Grief, and Stressful Events (continued)

Question	Response	County 2017										County 2019										County 2021									
		6th		8th		10th		12th		Total		6th		8th		10th		12th		Total		6th		8th		10th		12th		Total	
		%	n	%	n	%	n	%	n	%	n	%	n	%	n	%	n	%	n	%	n	%	n	%	n	%	n	%	n	%	n
In the last two weeks, how often have you felt tired or sleepy during the day?	Everyday	n/a	n/a	n/a	n/a	n/a	n/a	n/a	n/a	n/a	n/a	18.8	512	29	850	39.7	973	43.9	845	31.7	3,180	19.6	478	24.8	686	37.6	1,000	42.1	828	30.4	2,992
	Several times	n/a	n/a	n/a	n/a	n/a	n/a	n/a	n/a	n/a	n/a	25.8	702	32.4	950	34.5	846	36.7	706	31.9	3,204	30.5	746	33.2	918	36.4	967	35.6	700	33.9	3,331
	Twice	n/a	n/a	n/a	n/a	n/a	n/a	n/a	n/a	n/a	n/a	21.3	581	18.1	530	13.6	334	11	212	16.5	1,657	22	538	21	580	13	345	10.7	210	17	1,673
	Once	n/a	n/a	n/a	n/a	n/a	n/a	n/a	n/a	n/a	n/a	21	571	13.7	402	7.8	192	5.1	99	12.6	1,264	16.8	410	13.9	385	8.4	222	7.2	142	11.8	1,159
	Never	n/a	n/a	n/a	n/a	n/a	n/a	n/a	n/a	n/a	n/a	13.1	358	6.9	202	4.4	108	3.3	64	7.3	732	11.2	273	7.1	195	4.7	124	4.4	86	6.9	678
In the past 12 months, have any of your friends or family members close to you died?	Yes	n/a	n/a	n/a	n/a	n/a	n/a	n/a	n/a	n/a	n/a	40.5	1,095	43.1	1,249	40.2	978	37.4	716	40.6	4,038	40.3	969	39.4	1,084	37.6	979	32.4	630	37.7	3,662
	No	n/a	n/a	n/a	n/a	n/a	n/a	n/a	n/a	n/a	n/a	59.5	1,611	56.9	1,647	59.8	1,456	62.6	1,197	59.4	5,911	59.7	1,434	60.6	1,668	62.4	1,622	67.6	1,317	62.3	6,041
How many times have you? Worried that food at home would run out before your family got money to buy more?	Never	74.9	2,002	75.7	2,223	75.8	2,515	76.3	1,973	75.7	8,713	78	2,554	76.8	2,671	76	2,152	77	1,718	77	9,095	77.2	1,985	78.9	2,331	78.9	2,232	78.8	1,669	78.5	8,217
	I've done it, but not in the past year	10.6	283	9.6	282	9.7	321	9.9	256	9.9	1,142	9.8	321	9.2	321	10.2	288	9.2	206	9.6	1,136	11.7	300	11.6	342	11	310	12.2	258	11.6	1,210
	Less than once a month	4.6	122	4.7	138	5.1	170	4.2	108	4.7	538	3.5	115	4.8	167	4.8	136	4.8	106	4.4	524	3.6	93	3.9	115	4.5	127	3.7	78	3.9	413
	About once a month	3.3	89	4.1	119	3.9	129	3.9	100	3.8	437	2.4	80	3.8	131	3.9	110	3.9	88	3.5	409	2.9	75	2.5	75	2.2	61	2.3	48	2.5	259
	2 or 3 times a month	2.9	78	3.2	95	2.8	92	3.1	79	3	344	2.6	86	2.7	95	2.4	67	2.4	53	2.5	301	1.9	49	1.6	47	1.7	48	1.4	29	1.7	173
	Once a week or more	3.7	100	2.7	79	2.7	90	2.7	71	3	340	3.6	119	2.7	94	2.7	77	2.7	60	3	350	2.7	70	1.5	45	1.8	52	1.7	35	1.9	202
How many times have you? Skipped a meal because your family didn't have enough money to buy food?	Never	89.9	2,413	87.7	2,574	87.8	2,910	84.9	2,202	87.6	10,099	90.8	2,963	88.3	3,062	86.6	2,446	85.3	1,902	88	10,373	91.2	2,322	89.7	2,642	88	2,475	86.7	1,831	89	9,270
	I've done it, but not in the past year	4.5	120	4.8	142	4.9	161	5.8	150	5	573	4.9	159	5	175	5.6	157	5.9	132	5.3	623	4.5	115	6	176	6.3	176	7.2	152	5.9	619
	Less than once a month	2	55	2.6	76	2.4	79	3	77	2.5	287	1.4	47	2	68	2.7	76	3.4	75	2.3	266	1.4	36	1.4	42	2.1	58	2.4	50	1.8	186
	About once a month	0.9	24	1.6	46	1.5	50	1.7	43	1.4	163	0.9	28	1.5	52	1.6	46	1.9	43	1.4	169	0.8	20	0.8	24	0.9	26	1.3	28	0.9	98
	2 or 3 times a month	1.3	36	1.7	50	1.4	48	2.4	63	1.7	197	0.8	25	1.3	44	1.9	53	1.7	39	1.4	161	0.9	23	0.8	25	1.3	36	1	22	1	106
	Once a week or more	1.3	35	1.6	48	2	66	2.2	58	1.8	207	1.3	43	1.9	65	1.7	48	1.8	40	1.7	196	1.2	30	1.2	35	1.5	41	1.4	30	1.3	136

COVID19 Impacts

Question	Response	County 2017										County 2019										County 2021									
		6th		8th		10th		12th		Total		6th		8th		10th		12th		Total		6th		8th		10th		12th		Total	
		%	n	%	n	%	n	%	n	%	n	%	n	%	n	%	n	%	n	%	n	%	n	%	n	%	n	%	n	%	n
Select all of the following that you experienced during the COVID-19 pandemic. (Please note that only students who took the survey online were offered these questions.)	I or someone in my family was sick with COVID-19 or COVID-19 symptoms.	n/a	n/a	n/a	n/a	n/a	n/a	n/a	n/a	n/a	n/a	n/a	n/a	n/a	n/a	n/a	n/a	n/a	n/a	n/a	49.1	1,031	47.2	1,064	48.1	1,047	46	758	47.7	3,900	
	A family member or friend close to me died from COVID-19.	n/a	n/a	n/a	n/a	n/a	n/a	n/a	n/a	n/a	n/a	n/a	n/a	n/a	n/a	n/a	n/a	n/a	n/a	n/a	11.3	238	13	293	13.1	286	12.4	205	12.5	1,022	
	One or more people living in my home lost their job.	n/a	n/a	n/a	n/a	n/a	n/a	n/a	n/a	n/a	n/a	n/a	n/a	n/a	n/a	n/a	n/a	n/a	n/a	n/a	7.9	165	9	203	10.1	219	12.8	211	9.8	798	
	I felt more anxious, nervous, worried, or angry than usual.	n/a	n/a	n/a	n/a	n/a	n/a	n/a	n/a	n/a	n/a	n/a	n/a	n/a	n/a	n/a	n/a	n/a	n/a	n/a	36.4	764	38	857	38.2	831	42.8	705	38.6	3,157	
	I felt more relaxed, comfortable, or rested than usual.	n/a	n/a	n/a	n/a	n/a	n/a	n/a	n/a	n/a	n/a	n/a	n/a	n/a	n/a	n/a	n/a	n/a	n/a	n/a	24.6	516	27.7	624	31	675	30.4	501	28.3	2,316	
	People in my home were arguing or physically fighting more than usual.	n/a	n/a	n/a	n/a	n/a	n/a	n/a	n/a	n/a	n/a	n/a	n/a	n/a	n/a	n/a	n/a	n/a	n/a	n/a	8.5	179	12.7	287	15.9	346	18.4	303	13.6	1,115	
	My family ate more meals together than usual.	n/a	n/a	n/a	n/a	n/a	n/a	n/a	n/a	n/a	n/a	n/a	n/a	n/a	n/a	n/a	n/a	n/a	n/a	n/a	31.2	655	34.1	770	32.2	701	36.4	600	33.3	2,726	
	My family shared more quality time together than usual (such as playing games, exercising, talking, watching movies/tv).	n/a	n/a	n/a	n/a	n/a	n/a	n/a	n/a	n/a	n/a	n/a	n/a	n/a	n/a	n/a	n/a	n/a	n/a	n/a	51.6	1,084	49	1,105	43.6	949	47	774	47.8	3,912	
	I learned a new hobby or skill (such as cooking, crafts, gardening, physical activities, outdoor activities, puzzles, new language).	n/a	n/a	n/a	n/a	n/a	n/a	n/a	n/a	n/a	n/a	n/a	n/a	n/a	n/a	n/a	n/a	n/a	n/a	n/a	58.4	1,227	53.3	1,202	48.8	1,062	48.5	799	52.4	4,290	
	I played more online games with others than usual.	n/a	n/a	n/a	n/a	n/a	n/a	n/a	n/a	n/a	n/a	n/a	n/a	n/a	n/a	n/a	n/a	n/a	n/a	n/a	60.3	1,266	58.5	1,319	52.9	1,152	47.8	788	55.3	4,525	
None of these.	n/a	n/a	n/a	n/a	n/a	n/a	n/a	n/a	n/a	n/a	n/a	n/a	n/a	n/a	n/a	n/a	n/a	n/a	n/a	6	127	7.7	174	10	218	7.8	128	7.9	647		

Remote Learning Perceptions and Experiences (Of students reporting any remote learning in the 2020-2021 school year)

Question	Response	County 2017										County 2019										County 2021									
		6th		8th		10th		12th		Total		6th		8th		10th		12th		Total		6th		8th		10th		12th		Total	
		%	n	%	n	%	n	%	n	%	n	%	n	%	n	%	n	%	n	%	n	%	n	%	n	%	n	%	n	%	n
During the 2020-2021 school year, I attended classes:	Online all year	n/a	n/a	n/a	n/a	n/a	n/a	n/a	n/a	n/a	n/a	n/a	n/a	n/a	n/a	n/a	n/a	n/a	n/a	n/a	21.3	464	30.1	693	33.5	763	46.7	802	32.1	2,722	
	Online most of the year or most of each week	n/a	n/a	n/a	n/a	n/a	n/a	n/a	n/a	n/a	n/a	n/a	n/a	n/a	n/a	n/a	n/a	n/a	n/a	n/a	26	567	29	669	31.5	717	28.6	491	28.8	2,444	
	In-person at school most of the year or most of each week	n/a	n/a	n/a	n/a	n/a	n/a	n/a	n/a	n/a	n/a	n/a	n/a	n/a	n/a	n/a	n/a	n/a	n/a	n/a	33.7	734	29.8	687	23.9	545	16.6	285	26.5	2,251	
	In-person at school all year	n/a	n/a	n/a	n/a	n/a	n/a	n/a	n/a	n/a	n/a	n/a	n/a	n/a	n/a	n/a	n/a	n/a	n/a	n/a	18.8	410	11.1	255	9	206	6.3	109	11.6	980	
These questions ask about your experience when learning online during the past school year.																															
I missed spending time at school, learning with other students in person.	NO!	n/a	n/a	n/a	n/a	n/a	n/a	n/a	n/a	n/a	n/a	n/a	n/a	n/a	n/a	n/a	n/a	n/a	n/a	n/a	9.8	167	7.9	160	10.4	212	11.3	178	9.8	717	
	no	n/a	n/a	n/a	n/a	n/a	n/a	n/a	n/a	n/a	n/a	n/a	n/a	n/a	n/a	n/a	n/a	n/a	n/a	n/a	11.1	190	15.8	318	14.3	291	15.1	238	14.1	1,037	
	yes	n/a	n/a	n/a	n/a	n/a	n/a	n/a	n/a	n/a	n/a	n/a	n/a	n/a	n/a	n/a	n/a	n/a	n/a	n/a	38.8	664	42.6	861	44	892	40.1	631	41.6	3,048	
	YES!	n/a	n/a	n/a	n/a	n/a	n/a	n/a	n/a	n/a	n/a	n/a	n/a	n/a	n/a	n/a	n/a	n/a	n/a	n/a	40.3	689	33.7	680	31.2	634	33.4	525	34.5	2,528	
These questions ask about your experience when learning online during the past school year.																															
I missed spending time at school, learning with my teachers in person.	NO!	n/a	n/a	n/a	n/a	n/a	n/a	n/a	n/a	n/a	n/a	n/a	n/a	n/a	n/a	n/a	n/a	n/a	n/a	n/a	9.5	160	10.2	205	11.8	238	11.7	183	10.8	786	
	no	n/a	n/a	n/a	n/a	n/a	n/a	n/a	n/a	n/a	n/a	n/a	n/a	n/a	n/a	n/a	n/a	n/a	n/a	n/a	16.1	272	21.3	428	18.3	370	14.2	223	17.8	1,293	
	yes	n/a	n/a	n/a	n/a	n/a	n/a	n/a	n/a	n/a	n/a	n/a	n/a	n/a	n/a	n/a	n/a	n/a	n/a	n/a	36.6	619	40.3	809	42.8	863	42.1	660	40.5	2,951	
	YES!	n/a	n/a	n/a	n/a	n/a	n/a	n/a	n/a	n/a	n/a	n/a	n/a	n/a	n/a	n/a	n/a	n/a	n/a	n/a	37.8	640	28.2	565	27.1	546	32	501	30.9	2,252	
These questions ask about your experience when learning online during the past school year.																															
When learning online I understood my teacher's instructions.	NO!	n/a	n/a	n/a	n/a	n/a	n/a	n/a	n/a	n/a	n/a	n/a	n/a	n/a	n/a	n/a	n/a	n/a	n/a	n/a	11.4	193	16.7	337	20.8	420	16.6	260	16.6	1,210	
	no	n/a	n/a	n/a	n/a	n/a	n/a	n/a	n/a	n/a	n/a	n/a	n/a	n/a	n/a	n/a	n/a	n/a	n/a	n/a	24.6	414	29.3	590	32.9	665	32	502	29.8	2,171	
	yes	n/a	n/a	n/a	n/a	n/a	n/a	n/a	n/a	n/a	n/a	n/a	n/a	n/a	n/a	n/a	n/a	n/a	n/a	n/a	47.5	801	41.3	832	38.1	770	42.3	664	42.1	3,067	
	YES!	n/a	n/a	n/a	n/a	n/a	n/a	n/a	n/a	n/a	n/a	n/a	n/a	n/a	n/a	n/a	n/a	n/a	n/a	n/a	16.5	278	12.7	257	8.1	164	9.1	142	11.5	841	
These questions ask about your experience when learning online during the past school year.																															
I stayed focused when doing online school work.	NO!	n/a	n/a	n/a	n/a	n/a	n/a	n/a	n/a	n/a	n/a	n/a	n/a	n/a	n/a	n/a	n/a	n/a	n/a	n/a	15.4	261	28.7	579	33.8	683	34.5	540	28.3	2,063	
	no	n/a	n/a	n/a	n/a	n/a	n/a	n/a	n/a	n/a	n/a	n/a	n/a	n/a	n/a	n/a	n/a	n/a	n/a	n/a	28.9	489	34.7	699	35.9	725	33.1	519	33.4	2,432	
	yes	n/a	n/a	n/a	n/a	n/a	n/a	n/a	n/a	n/a	n/a	n/a	n/a	n/a	n/a	n/a	n/a	n/a	n/a	n/a	40.1	677	26.7	537	23.9	482	24.6	386	28.6	2,082	
	YES!	n/a	n/a	n/a	n/a	n/a	n/a	n/a	n/a	n/a	n/a	n/a	n/a	n/a	n/a	n/a	n/a	n/a	n/a	n/a	15.6	263	9.9	200	6.3	128	7.8	122	9.8	713	
These questions ask about your experience when learning online during the past school year.																															
My learning improved when my classes were taught online due to COVID-19.	NO!	n/a	n/a	n/a	n/a	n/a	n/a	n/a	n/a	n/a	n/a	n/a	n/a	n/a	n/a	n/a	n/a	n/a	n/a	n/a	29	483	39.4	789	43.4	875	42	658	38.7	2,805	
	no	n/a	n/a	n/a	n/a	n/a	n/a	n/a	n/a	n/a	n/a	n/a	n/a	n/a	n/a	n/a	n/a	n/a	n/a	n/a	41.6	694	38.4	769	36.3	732	35.4	554	37.9	2,749	
	yes	n/a	n/a	n/a	n/a	n/a	n/a	n/a	n/a	n/a	n/a	n/a	n/a	n/a	n/a	n/a	n/a	n/a	n/a	n/a	20	333	15	300	14.7	297	15.9	249	16.2	1,179	
	YES!	n/a	n/a	n/a	n/a	n/a	n/a	n/a	n/a	n/a	n/a	n/a	n/a	n/a	n/a	n/a	n/a	n/a	n/a	n/a	9.5	158	7.2	145	5.6	114	6.8	106	7.2	523	

Remote Learning Perceptions and Experiences (Of students reporting any remote learning in the 2020-2021 school year) (continued)

Question	Response	County 2017										County 2019										County 2021																			
		6th		8th		10th		12th		Total		6th		8th		10th		12th		Total		6th		8th		10th		12th		Total											
		%	n	%	n	%	n	%	n	%	n	%	n	%	n	%	n	%	n	%	n	%	n	%	n	%	n	%	n	%	n										
These questions ask about your experience when learning online during the past school year.																																									
I had a quiet space that I was able to use when doing online school work.	NO!	n/a	n/a	n/a	n/a	n/a	n/a	n/a	n/a	n/a	n/a	n/a	n/a	n/a	n/a	n/a	n/a	n/a	n/a	n/a	n/a	n/a	n/a	n/a	n/a	n/a	n/a	n/a	n/a	n/a	n/a	8.1	137	9.1	182	11.3	228	11.3	177	10	724
	no	n/a	n/a	n/a	n/a	n/a	n/a	n/a	n/a	n/a	n/a	n/a	n/a	n/a	n/a	n/a	n/a	n/a	n/a	n/a	n/a	n/a	n/a	n/a	n/a	n/a	n/a	n/a	n/a	n/a	14.5	244	14.4	289	13.5	273	11.2	175	13.5	981	
	yes	n/a	n/a	n/a	n/a	n/a	n/a	n/a	n/a	n/a	n/a	n/a	n/a	n/a	n/a	n/a	n/a	n/a	n/a	n/a	n/a	n/a	n/a	n/a	n/a	n/a	n/a	n/a	n/a	44.1	742	47.5	952	50.8	1,024	50.6	794	48.3	3,512		
	YES!	n/a	n/a	n/a	n/a	n/a	n/a	n/a	n/a	n/a	n/a	n/a	n/a	n/a	n/a	n/a	n/a	n/a	n/a	n/a	n/a	n/a	n/a	n/a	n/a	n/a	n/a	n/a	n/a	33.3	560	29	581	24.3	490	26.9	422	28.2	2,053		
These questions ask about your experience when learning online during the past school year.																																									
It was easy to use the online learning platform or website my school used for online classes.	NO!	n/a	n/a	n/a	n/a	n/a	n/a	n/a	n/a	n/a	n/a	n/a	n/a	n/a	n/a	n/a	n/a	n/a	n/a	n/a	n/a	n/a	n/a	n/a	n/a	n/a	n/a	n/a	n/a	n/a	13.4	224	13.4	268	14.9	300	12.9	203	13.7	995	
	no	n/a	n/a	n/a	n/a	n/a	n/a	n/a	n/a	n/a	n/a	n/a	n/a	n/a	n/a	n/a	n/a	n/a	n/a	n/a	n/a	n/a	n/a	n/a	n/a	n/a	n/a	n/a	n/a	20.5	342	19.8	396	19	382	17.4	273	19.2	1,393		
	yes	n/a	n/a	n/a	n/a	n/a	n/a	n/a	n/a	n/a	n/a	n/a	n/a	n/a	n/a	n/a	n/a	n/a	n/a	n/a	n/a	n/a	n/a	n/a	n/a	n/a	n/a	n/a	n/a	41.2	689	43.5	872	47.9	963	49.9	783	45.6	3,307		
	YES!	n/a	n/a	n/a	n/a	n/a	n/a	n/a	n/a	n/a	n/a	n/a	n/a	n/a	n/a	n/a	n/a	n/a	n/a	n/a	n/a	n/a	n/a	n/a	n/a	n/a	n/a	n/a	n/a	24.9	416	23.4	469	18.1	364	19.7	309	21.5	1,558		
These questions ask about your experience when learning online during the past school year.																																									
I had access to an internet connection in my home to participate in online learning.	NO!	n/a	n/a	n/a	n/a	n/a	n/a	n/a	n/a	n/a	n/a	n/a	n/a	n/a	n/a	n/a	n/a	n/a	n/a	n/a	n/a	n/a	n/a	n/a	n/a	n/a	n/a	n/a	n/a	n/a	4.3	71	3.2	64	4.5	91	3.8	59	3.9	285	
	no	n/a	n/a	n/a	n/a	n/a	n/a	n/a	n/a	n/a	n/a	n/a	n/a	n/a	n/a	n/a	n/a	n/a	n/a	n/a	n/a	n/a	n/a	n/a	n/a	n/a	n/a	n/a	n/a	n/a	4	66	3.4	67	3.4	69	3.3	52	3.5	254	
	yes	n/a	n/a	n/a	n/a	n/a	n/a	n/a	n/a	n/a	n/a	n/a	n/a	n/a	n/a	n/a	n/a	n/a	n/a	n/a	n/a	n/a	n/a	n/a	n/a	n/a	n/a	n/a	n/a	40.6	678	44.5	888	48.2	966	46.2	723	45	3,255		
	YES!	n/a	n/a	n/a	n/a	n/a	n/a	n/a	n/a	n/a	n/a	n/a	n/a	n/a	n/a	n/a	n/a	n/a	n/a	n/a	n/a	n/a	n/a	n/a	n/a	n/a	n/a	n/a	n/a	51.2	855	48.9	975	43.9	880	46.7	730	47.6	3,440		
These questions ask about your experience when learning online during the past school year.																																									
I had my own laptop, desktop computer, or other device for use for schoolwork .	NO!	n/a	n/a	n/a	n/a	n/a	n/a	n/a	n/a	n/a	n/a	n/a	n/a	n/a	n/a	n/a	n/a	n/a	n/a	n/a	n/a	n/a	n/a	n/a	n/a	n/a	n/a	n/a	n/a	n/a	8.9	149	6.1	123	6.9	138	5.3	83	6.8	493	
	no	n/a	n/a	n/a	n/a	n/a	n/a	n/a	n/a	n/a	n/a	n/a	n/a	n/a	n/a	n/a	n/a	n/a	n/a	n/a	n/a	n/a	n/a	n/a	n/a	n/a	n/a	n/a	n/a	n/a	11.6	195	11	221	8.3	167	6.6	103	9.4	686	
	yes	n/a	n/a	n/a	n/a	n/a	n/a	n/a	n/a	n/a	n/a	n/a	n/a	n/a	n/a	n/a	n/a	n/a	n/a	n/a	n/a	n/a	n/a	n/a	n/a	n/a	n/a	n/a	n/a	35.2	591	36.7	738	41.5	833	40.3	631	38.4	2,793		
	YES!	n/a	n/a	n/a	n/a	n/a	n/a	n/a	n/a	n/a	n/a	n/a	n/a	n/a	n/a	n/a	n/a	n/a	n/a	n/a	n/a	n/a	n/a	n/a	n/a	n/a	n/a	n/a	n/a	44.3	745	46.2	928	43.3	870	47.9	750	45.3	3,293		