

2021 Pennsylvania Youth Survey

Empowering Communities to Develop Strategic Prevention Programming

Erie County All Questions by Grade Report

Conducted by

Pennsylvania Commission on
Crime and Delinquency

Pennsylvania Department of
Drug and Alcohol Programs

Pennsylvania Department
of Education

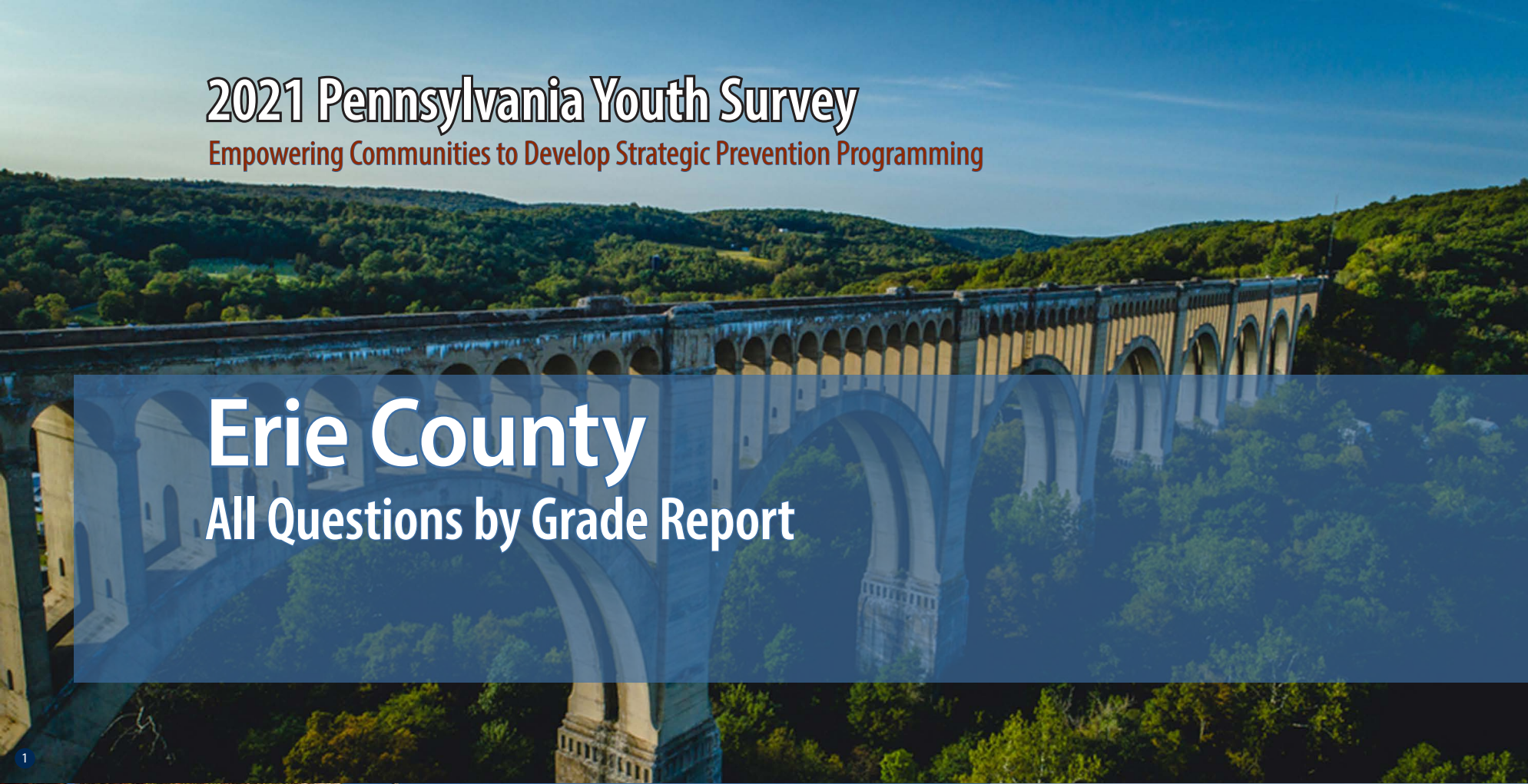

1

2

3

4

Funding provided by



About the cover photographs:

1. Historic Tunkhannock Viaduct (Nicholson). *Wyoming County, PA*
Credit: Jacob Boomsma/Shutterstock.com

2. State street, historical Harrisburg (Harrisburg). *Dauphin County, PA*
Credit: Ludmila Ruzickova/Shutterstock.com

3. Red barn and silo (Gettysburg). *Adams County, PA*
Credit: Jon Bilous/Shutterstock.com

4. Frosty morning. (*Red Clover*),
Credit: Ezdras Arroyo/Shutterstock.com

PAYS ALL QUESTIONS BY GRADE REPORT

This report provides full results from the 2021 Pennsylvania Youth Survey (PAYS). For each survey item included in the survey, this report presents data for each response option by grade (and for all grades combined).

This report allows you to see not only the percent of students who selected each response option but also the number of students. These counts allow for you to, for example, add the counts for 10th and 12th grade to calculate a percentage for high school students. PAYS sponsors — the Pennsylvania Commission on Crime and Delinquency, Department of Drug and Alcohol Programs, and the Pennsylvania Department of Education — are supplying these data with the hope of aiding in more complete prevention and wellness planning.

Notes to Consider Before Proceeding

This report shares data from the 2017, 2019, and 2021 PAYS administrations when data are available. If your county or district did not participate in one or more of these administrations, you will find “n/a” notations where relevant. Your full profile report also displays data from 2017, 2019, and 2021 when available.

Studies indicate that most young people are truthful in answering anonymous prevention-centered surveys such as

PAYS. To ensure valid survey results, the data here have made use of the same validity/honesty checks used in PAYS profile reports.

Data are displayed here when there are a minimum number of 25 responses at the grade level.

An overwhelming majority of these data focus on ALL students. There is only ONE instance in which the data here are reported of a subgroup of respondents — for the “Remote Learning Perceptions and Experiences” section. These remote learning items were only asked of students who indicated some form of remote learning during the COVID-19 pandemic.

If you need help reading, interpreting, or applying these data, please contact your local county drug and alcohol office or reach out to the Evidence-based Prevention and Intervention Support (EPIS) Center at:

<https://www.episcenter.psu.edu/index.php/paysquestion>

You will find the survey question data organized in the report in the following topic order:

- [Demographics](#)
- [Community Domain Risk Factors*](#)
- [Community Domain Protective Factors](#)
- [School Domain Risk Factors](#)
- [School Domain Protective Factors*](#)
- [Family Domain Risk Factors*](#)
- [Family Domain Protective Factors](#)
- [Peer-Individual Risk Factors*](#)
- [Peer-Individual Protective Factors](#)
- [ATOD Use and Access](#)
- [Antisocial Behavior](#)
- [School Climate And Safety](#)
- [Mental Health Concerns and Suicide Risk](#)
- [Transitions and Mobility, Sleep, Grief, and Stressful Events](#)
- [COVID19 Impacts](#)
- [Remote Learning Perceptions and Experiences](#)

* NOTE: TOPIC INCLUDES SYSTEMIC FACTORS IN ADDITION TO THE QUESTIONS WITHIN THE SCALE SCORE CALCULATION.

Demographics

Question	Response	County 2017										County 2019										County 2021									
		6th		8th		10th		12th		Total		6th		8th		10th		12th		Total		6th		8th		10th		12th		Total	
		%	n	%	n	%	n	%	n	%	n	%	n	%	n	%	n	%	n	%	n	%	n	%	n	%	n	%	n	%	n
How old are you?	10	0.6	8	0	0	0	0	0	0	0.2	8	0.5	7	0	0	0	0	0	0	0.1	7	0.7	11	0	0	0	0	0	0	0.2	11
	11	65.4	892	0	0	0	0	0	0	17.4	892	61	945	0	0	0	0	0	0	16	945	62.7	940	0	0	0	0	0	17.3	940	
	12	32.7	446	0.3	5	0	0	0	0	8.8	451	36.8	571	0.5	8	0	0	0	0	9.8	579	35.2	527	0.6	10	0	0	0	9.9	537	
	13	1.3	18	62.1	916	0	0	0	0	18.2	934	1.7	26	66.1	1,035	0	0	0	0	18	1,061	1.2	18	61.4	1,057	0	0	0	19.7	1,075	
	14	0	0	36.3	536	0.6	8	0	0	10.6	544	0.1	1	32	501	0.7	10	0	0	8.7	512	0.2	3	37.1	638	0.8	9	0	0	11.9	650
	15	0	0	1.3	19	61.3	783	0	0	15.6	802	0	0	1.2	19	61.6	894	0	0	15.5	913	0	0	0.9	16	64.8	752	0	0	14.1	768
	16	0	0	0	0	34.7	444	0.6	6	8.8	450	0	0	0.1	2	35.3	512	2.1	28	9.2	542	0	0	0	0	33	383	0.9	10	7.2	393
	17	0	0	0	0	2.7	35	63.2	644	13.2	679	0	0	0	0	2.2	32	61.9	826	14.5	858	0	0	0	0	1.4	16	62.3	663	12.5	679
	18	0	0	0	0	0.6	8	33.3	339	6.8	347	0	0	0	0	0.3	4	32.8	438	7.5	442	0	0	0	0	0	0	34.7	369	6.8	369
	19 or older	0	0	0	0	0	0	2.9	30	0.6	30	0	0	0	0	0	0	3.1	42	0.7	42	0	0	0	0	0	0	2.1	22	0.4	22
What grade are you in?	6th	100	1,364	0	0	0	0	0	0	26.6	1,364	100	1,550	0	0	0	0	0	0	26.3	1,550	100	1,499	0	0	0	0	0	27.5	1,499	
	7th	0	0	0	0	0	0	0	0	0	0	0	0	0	0	0	0	0	0	0	0	0	0	0	0	0	0	0	0	0	
	8th	0	0	100	1,476	0	0	0	0	28.7	1,476	0	0	100	1,565	0	0	0	0	26.5	1,565	0	0	100	1,721	0	0	0	0	31.6	1,721
	9th	0	0	0	0	0	0	0	0	0	0	0	0	0	0	0	0	0	0	0	0	0	0	0	0	0	0	0	0	0	
	10th	0	0	0	0	100	1,278	0	0	24.9	1,278	0	0	0	0	100	1,452	0	0	24.6	1,452	0	0	0	0	100	1,160	0	0	21.3	1,160
	11th	0	0	0	0	0	0	0	0	0	0	0	0	0	0	0	0	0	0	0	0	0	0	0	0	0	0	0	0	0	
	12th	0	0	0	0	0	0	100	1,019	19.8	1,019	0	0	0	0	0	0	100	1,334	22.6	1,334	0	0	0	0	0	0	100	1,064	19.5	1,064
Are you of Hispanic, Latino, or Spanish origin?	No, not of Hispanic, Latino, or Spanish origin	86.1	1,072	87.8	1,220	89.4	1,113	89.6	894	88.1	4,299	83.7	1,205	85.7	1,299	87.4	1,242	90.2	1,183	86.7	4,929	86.7	1,206	88.1	1,460	90	1,022	91.1	961	88.8	4,649
	Yes, Mexican, Mexican Am., Chicano	2.8	35	2	28	1.3	16	2.1	21	2.1	100	3.8	54	2.9	44	2.1	30	1.8	24	2.7	152	3.4	47	2.8	46	2.1	24	1.3	14	2.5	131
	Yes, Puerto Rican	7.8	97	6.6	92	7.1	89	6	60	6.9	338	8.8	127	8.1	122	6.6	94	4.9	64	7.2	407	6	84	5.4	89	4.3	49	5.8	61	5.4	283
	Yes, Cuban	0.2	3	0.2	3	0.2	3	0.4	4	0.3	13	0.6	8	0.1	2	0.6	9	0.5	6	0.4	25	0.4	5	0.4	6	0.2	2	0.3	3	0.3	16
	Yes, another Hispanic, Latino, or Spanish origin	3.1	38	3.3	46	1.9	24	1.9	19	2.6	127	3.1	45	3.2	48	3.2	46	2.6	34	3	173	3.5	49	3.4	56	3.3	38	1.5	16	3	159
What is your race?	White, Caucasian	67.4	919	74.7	1,103	76.6	979	77.1	786	73.7	3,787	74.7	1,049	78	1,174	80.2	1,127	84.2	1,095	79.2	4,445	74.4	1,006	80.8	1,323	85.8	968	86.1	899	81.3	4,196
	Black, African American	19.4	265	18.2	268	18.4	235	18.1	184	18.5	952	22.3	314	20.8	313	18.2	256	14.3	186	19	1,069	22	297	17.9	293	13.9	157	13.6	142	17.2	889
	American Indian or Alaska Native	4.8	65	4.5	66	4.7	60	3.3	34	4.4	225	6.8	96	4.8	72	4.1	57	2.6	34	4.6	259	5.9	80	4.4	72	2.4	27	2	21	3.9	200
	Asian Indian, Japanese, Native Hawaiian, Chinese, Korean, Guamanian or Chamorro, Filipino, Vietnamese, Samoan, Other Asian, Other Pacific Islander	4.4	60	5.8	85	6.6	84	6.8	69	5.8	298	6	84	8	121	7	98	7.2	94	7.1	397	8.1	110	7.6	124	5.9	66	6.7	70	7.2	370
Are you?	Female	49.7	660	49.6	715	50.4	629	51.4	515	50.2	2,519	49.1	750	49.3	765	51.6	740	49.2	647	49.8	2,902	48.7	725	45.4	776	48.3	559	44.9	477	46.8	2,537
	Male	50.3	667	50.4	726	49.6	618	48.6	486	49.8	2,497	50.9	776	50.7	786	48.4	694	50.8	668	50.2	2,924	47.9	713	50.6	864	48.5	561	52.8	561	49.8	2,699
	Other	0	0	0	0	0	0	0	0	0	0	0	0	0	0	0	0	0	0	0	0	3.5	52	4	69	3.2	37	2.3	24	3.4	182

Demographics (continued)

Question	Response	County 2017										County 2019										County 2021									
		6th		8th		10th		12th		Total		6th		8th		10th		12th		Total		6th		8th		10th		12th		Total	
		%	n	%	n	%	n	%	n	%	n	%	n	%	n	%	n	%	n	%	n	%	n	%	n	%	n	%	n	%	n
Think of where you live most of the time. Which of the following people live there with you?	Mother	88.6	1,209	87.3	1,288	86.9	1,111	83.5	851	86.8	4,459	89.6	1,365	90	1,400	88.7	1,271	87.9	1,160	89.1	5,196	89.2	1,327	89	1,523	90	1,040	87.8	928	89	4,818
	Stepmother	5.7	78	5.8	85	5.2	67	4	41	5.3	271	7.2	110	7.5	116	5.9	84	5.1	67	6.5	377	5.9	87	7.9	135	6.5	75	6.2	66	6.7	363
	Foster mother	0.7	9	0.5	8	0.2	3	0.5	5	0.5	25	0.9	13	0.4	6	0.5	7	0.4	5	0.5	31	0.7	11	0.4	7	0.2	2	0.4	4	0.4	24
	Grandmother	10.7	146	11	162	8.1	104	8.3	85	9.7	497	13	198	11.1	172	8.8	126	7.9	104	10.3	600	13.5	201	8.8	150	7.3	84	6.6	70	9.3	505
	Aunt	4.1	56	3.6	53	3.2	41	2.5	25	3.4	175	5.3	80	3.9	61	2.8	40	2.6	34	3.7	215	4.3	64	3.4	58	1.8	21	2.1	22	3	165
	Father	59.6	813	58.6	865	59.5	760	56	571	58.6	3,009	63.4	966	63.9	994	61.6	883	62.5	825	62.9	3,668	65.4	972	65.5	1,122	69.8	806	63.2	668	65.9	3,568
	Stepfather	13.1	179	14.4	212	13.8	176	13.2	134	13.6	701	16.3	248	15.7	244	15.5	222	13.4	177	15.3	891	12.2	181	16.5	283	13.1	151	14.5	153	14.2	768
	Foster father	0.4	6	0.5	7	0.2	2	0.4	4	0.4	19	0.5	7	0.4	6	0.3	4	0.3	4	0.4	21	0.5	8	0.4	7	0.3	3	0.2	2	0.4	20
	Grandfather	6	82	6.4	95	4.6	59	4	41	5.4	277	7.2	110	5.4	84	5.5	79	4	53	5.6	326	9.2	137	5	85	3.7	43	3.7	39	5.6	304
	Uncle	3.7	50	4	59	2.8	36	2.5	25	3.3	170	6	92	3.7	57	3	43	2	26	3.7	218	3.8	56	3.5	60	1.4	16	1.6	17	2.8	149
	Other Adults	4.2	57	3.4	50	2.9	37	3.5	36	3.5	180	4.3	66	3.9	61	2.6	37	3.6	47	3.6	211	2.4	36	2	35	2.2	25	1.9	20	2.1	116
	Older sister(s)	30.1	411	27	398	21.9	280	15.8	161	24.3	1,250	30.5	465	25.1	391	20.9	299	18.2	240	23.9	1,395	30.1	447	25.9	444	19	220	15	159	23.5	1,270
	Younger sister(s)	31.7	433	31.4	463	32	409	30.9	315	31.5	1,620	32.2	490	36.4	567	31.1	445	30.3	400	32.6	1,902	30	446	31.9	546	32.1	371	32.8	347	31.6	1,710
	Older stepsister(s)	2.5	34	2.9	43	1.6	20	0.7	7	2	104	5.1	78	4	63	2.9	42	1.9	25	3.6	208	3.5	52	3.9	66	1.5	17	1.3	14	2.8	149
	Younger stepsister(s)	2.6	36	3.2	47	2.3	30	2.2	22	2.6	135	3.9	59	5.1	80	3.6	52	3.3	44	4	235	3.8	56	5	85	4.5	52	3.2	34	4.2	227
	Older brother(s)	31.7	432	27.1	400	23.2	297	19.9	203	25.9	1,332	34.8	530	29.2	454	25.3	362	20	264	27.6	1,610	29.7	442	28.6	489	26.1	301	20.7	219	26.8	1,451
	Younger brother(s)	32.5	443	31.4	463	32.2	412	29.4	300	31.5	1,618	30.6	466	36.2	564	31.9	457	31.1	410	32.5	1,897	30.9	460	32.9	563	35.2	406	34	359	33	1,788
	Older stepbrother(s)	3.6	49	3	45	1.6	20	1.6	16	2.5	130	3.5	54	3.2	50	2	28	1.7	23	2.7	155	3.4	50	3.5	60	1.9	22	1.5	16	2.7	148
Younger stepbrother(s)	2.9	39	3.8	56	2.7	34	2.1	21	2.9	150	3.1	47	4.4	69	2	29	3.8	50	3.3	195	1.9	28	2.8	48	2.9	34	2.3	24	2.5	134	
Other children	4.8	65	4.8	71	4.2	54	4.8	49	4.7	239	6.2	95	4.6	72	5	72	4.4	58	5.1	297	4.6	68	3	52	2.9	34	3.3	35	3.5	189	
What is the language you use most often at home?	English	91.9	1,187	93.3	1,324	92.5	1,153	92.9	921	92.7	4,585	91.4	1,400	91.4	1,416	90.3	1,293	90.2	1,191	90.8	5,300	91.6	1,360	92.6	1,581	93.6	1,076	94.1	996	92.8	5,013
	Spanish	3.7	48	1.8	25	2.5	31	2.2	22	2.5	126	2.7	41	3	47	2.9	41	2.7	36	2.8	165	2	30	1.6	27	2	23	1.7	18	1.8	98
	Another language	4.4	57	4.9	70	5	62	4.8	48	4.8	237	5.9	91	5.6	86	6.8	98	7.1	94	6.3	369	6.3	94	5.8	99	4.4	51	4.2	45	5.4	289

Community Domain Risk Factor: Laws and Norms Favorable Toward Drug Use

Question	Response	County 2017										County 2019										County 2021									
		6th		8th		10th		12th		Total		6th		8th		10th		12th		Total		6th		8th		10th		12th		Total	
		%	n	%	n	%	n	%	n	%	n	%	n	%	n	%	n	%	n	%	n	%	n	%	n	%	n	%	n	%	n
If a kid drank some beer, wine, or hard liquor (for example, vodka, whiskey, gin, or rum) in your neighborhood, would he or she be caught by the police?	NO!	12.8	133	19.1	234	26.3	275	25.2	221	20.6	863	11.1	126	15.6	206	23.8	287	29.8	347	20	966	9.2	110	14.2	206	22.6	237	28.9	269	17.8	822
	no	25.9	268	42.9	526	48.8	510	53.2	466	42.3	1,770	25.9	295	46.9	621	52.8	637	51.3	597	44.5	2,150	28.2	335	48.9	707	56.1	588	53.2	495	46	2,125
	yes	32.5	337	25.8	316	17.8	186	15.1	132	23.2	971	34.2	389	26.2	346	16.9	204	12.3	143	22.4	1,082	37.3	444	26.3	381	16	168	13.1	122	24.2	1,115
	YES!	28.8	298	12.2	150	7.1	74	6.5	57	13.8	579	28.9	329	11.3	150	6.5	79	6.6	77	13.1	635	25.3	301	10.5	152	5.2	55	4.8	45	12	553
If a kid used marijuana in your neighborhood, would he or she be caught by the police?	NO!	11.2	115	18	222	28.4	298	28.3	247	21.1	882	9.7	109	17.3	228	27.2	327	34.3	398	22.1	1,062	8.4	99	14	201	24.8	259	31.9	296	18.6	855
	no	18.8	193	37.1	456	45.8	481	52.2	456	37.9	1,586	21.1	238	41.5	547	48.5	584	45.7	531	39.5	1,900	24.9	293	44	633	50.1	524	49.5	460	41.6	1,910
	yes	33.6	345	29.3	360	17.8	187	13.2	115	24.1	1,007	34.5	389	27.1	357	17.9	215	13.3	155	23.2	1,116	37.1	437	29	417	18.7	195	13.6	126	25.6	1,175
	YES!	36.4	373	15.6	192	8.1	85	6.4	56	16.9	706	34.8	393	14.1	186	6.4	77	6.7	78	15.3	734	29.7	350	13.1	188	6.4	67	5.1	47	14.2	652
How wrong would most adults (over 21) in your neighborhood think it was for kids your age to drink alcohol?	Not Wrong at All	4.4	47	5.1	64	7.3	76	10	87	6.5	274	4	46	6.4	85	8.6	104	11	129	7.5	364	6.5	78	4.4	65	5.4	56	11.4	106	6.6	305
	A Little Bit Wrong	4.4	46	10.7	133	17.5	182	23.7	206	13.5	567	4.5	52	9.4	125	18.8	226	26.1	305	14.6	708	7	84	11.8	173	20.9	218	26.1	242	15.5	717
	Wrong	15.6	165	29.6	369	34.1	355	35.6	310	28.5	1,199	15.3	175	30.4	404	35.1	422	30.7	359	28.1	1,360	16.6	200	29.6	433	35.7	372	31.5	292	28	1,297
	Very wrong	75.6	799	54.5	679	41.2	429	30.7	267	51.6	2,174	76.2	872	53.8	716	37.5	451	32.1	375	49.8	2,414	69.9	842	54.2	793	38.1	397	31	288	50	2,320
How wrong would most adults (over 21) in your neighborhood think it was for kids your age to smoke cigarettes?	Not Wrong at All	4.3	45	5.9	73	8	83	11	95	7.1	296	4.2	48	5.7	76	7.3	87	10.1	118	6.8	329	6.2	74	4.5	66	4.8	50	8.8	81	5.9	271
	A Little Bit Wrong	4.4	46	7.6	94	12	125	18.4	159	10.1	424	3.8	43	6.5	86	12.7	152	16.8	196	9.9	477	5.2	62	7.1	103	11.3	118	16.1	149	9.3	432
	Wrong	14.1	148	24.3	301	30.5	318	33.4	289	25.2	1,056	12.3	141	27.3	361	30	360	30	350	25.1	1,212	14.2	170	25.7	375	31.3	326	30.7	284	25	1,155
	Very wrong	77.2	811	62.2	769	49.5	516	37.2	321	57.6	2,417	79.7	910	60.5	801	50	600	43.2	504	58.2	2,815	74.5	892	62.7	913	52.6	549	44.4	410	59.8	2,764
How wrong would most adults (over 21) in your neighborhood think it was for kids your age to use marijuana?	Not Wrong at All	4	42	6.1	75	11.2	116	13.6	117	8.4	350	4.5	51	6.9	92	9.6	115	13.7	159	8.6	417	6.4	77	5.1	75	6.1	63	12.2	113	7.1	328
	A Little Bit Wrong	2.1	22	9	112	13.3	138	20.1	173	10.6	445	2.4	27	7.5	99	16	192	17.9	208	10.9	526	4	48	7.9	116	15.4	160	19.4	179	10.9	503
	Wrong	8.9	94	19.5	241	25.8	267	29.4	253	20.4	855	9	102	22.3	296	29.2	350	29.6	344	22.6	1,092	10.9	130	22.2	324	29.5	307	28.2	260	22.1	1,021
	Very wrong	85	894	65.5	811	49.6	513	37	319	60.6	2,537	84.2	957	63.3	839	45.3	543	38.9	453	57.8	2,792	78.7	943	64.8	946	49.1	511	40.2	371	59.9	2,771

Community Domain Risk Factor: Low Neighborhood Attachment

Question	Response	County 2017										County 2019										County 2021									
		6th		8th		10th		12th		Total		6th		8th		10th		12th		Total		6th		8th		10th		12th		Total	
		%	n	%	n	%	n	%	n	%	n	%	n	%	n	%	n	%	n	%	n	%	n	%	n	%	n	%	n	%	n
I like my neighborhood	NO!	8.7	96	11.2	140	13.5	145	12.8	115	11.5	496	10.1	118	12.1	162	11.7	144	14.4	169	12.1	593	9.9	121	8.4	124	10.2	108	12.4	116	10	469
	no	7.2	79	13.4	167	15.9	170	17.7	159	13.3	575	11.3	132	17.2	230	18.2	223	16.4	193	15.8	778	11.5	141	18	266	17.9	189	19.6	184	16.6	780
	yes	41.2	455	46.8	585	50	536	50.6	454	47	2,030	39.7	465	48.1	645	50.1	614	52	612	47.5	2,336	44.8	550	50.3	743	55.2	583	51.8	486	50.3	2,362
	YES!	42.9	474	28.6	357	20.5	220	18.8	169	28.2	1,220	38.9	455	22.7	304	20	245	17.2	202	24.5	1,206	33.8	415	23.2	343	16.7	177	16.2	152	23.1	1,087
I'd like to get out of my neighborhood	NO!	48.1	522	34.2	423	25.4	271	19.8	177	32.5	1,393	46.3	539	33.3	446	27.8	340	23.3	273	32.6	1,598	44.2	538	31.5	458	26.8	282	22.4	209	31.9	1,487
	no	32	347	37.1	459	37.5	400	37.9	339	36	1,545	29.4	342	36.3	486	36.6	448	34.4	404	34.3	1,680	33.3	405	39.4	573	41.7	439	33.8	316	37.2	1,733
	yes	11.3	123	17	210	22.1	236	25.9	232	18.7	801	14.1	164	19.3	258	23.7	290	25.7	301	20.7	1,013	13.9	169	19.9	290	22.3	235	28.8	269	20.7	963
	YES!	8.6	93	11.8	146	15.1	161	16.4	147	12.8	547	10.3	120	11.2	150	11.9	146	16.6	195	12.5	611	8.6	105	9.2	134	9.1	96	15	140	10.2	475
If I had to move, I would miss the neighborhood I now live in	NO!	11.3	123	12.3	154	16.9	180	16.6	149	14.1	606	14	164	13.6	184	13.9	171	18.4	217	14.9	736	12	147	11.2	165	13.3	140	15.8	148	12.8	600
	no	11.7	128	19.6	245	24.5	260	28.5	255	20.7	888	13.9	163	23.4	316	25.2	310	25.2	297	22	1,086	15.6	192	22.7	334	26.4	278	27.6	258	22.7	1,062
	yes	31.3	341	35.4	441	36.3	386	36.8	330	34.9	1,498	28.5	335	35.7	482	39.1	481	38.4	453	35.5	1,751	30.2	370	37.4	549	42	443	41.1	384	37.3	1,746
	YES!	45.7	499	32.6	407	22.2	236	18.1	162	30.4	1,304	43.6	512	27.3	369	21.8	268	18.1	213	27.6	1,362	42.2	518	28.7	421	18.4	194	15.5	145	27.3	1,278

Community Domain Risk Factor: Perceived Availability of Drugs and Handguns

Question	Response	County 2017										County 2019										County 2021									
		6th		8th		10th		12th		Total		6th		8th		10th		12th		Total		6th		8th		10th		12th		Total	
		%	n	%	n	%	n	%	n	%	n	%	n	%	n	%	n	%	n	%	n	%	n	%	n	%	n	%	n	%	n
How easy would it be for you to get any, if you wanted to get any, beer, wine, or hard liquor (for example, vodka, whiskey, gin, or rum)?	Very hard	72.4	742	46.6	582	33.2	351	23	204	44.5	1,879	76.4	845	49.9	667	32.5	391	24.4	287	45.4	2,190	70.8	843	47	683	32.5	340	27.7	258	46	2,124
	Sort of hard	13.2	135	18.9	236	17	180	12.6	112	15.7	663	12.1	134	20.1	269	19.4	234	15.8	186	17.1	823	13.9	165	20.1	292	22	230	16	149	18.1	836
	Sort of easy	7.8	80	20.5	256	24.1	255	26.9	239	19.7	830	6.6	73	16.2	217	24	289	28.5	335	19	914	8.2	98	19.4	282	24.3	254	25.2	235	18.8	869
	Very easy	6.6	68	14.1	176	25.6	271	37.5	333	20.1	848	4.9	54	13.8	184	24.1	290	31.2	366	18.5	894	7.1	85	13.5	197	21.2	222	31	289	17.2	793
How easy would it be for you to get any, if you wanted to get any, cigarettes?	Very hard	76.2	784	58.4	726	46.5	493	28.6	251	53.5	2,254	80.8	886	63.1	841	48.6	583	35.7	418	56.8	2,728	77.1	914	62.7	909	53.2	556	41.1	383	59.9	2,762
	Sort of hard	10	103	13.6	169	13.3	141	12.4	109	12.4	522	9.3	102	14.2	189	16.8	202	12.5	146	13.3	639	10	118	15	218	21.7	227	18.7	174	16	737
	Sort of easy	6.8	70	13.3	166	17.9	190	16.8	148	13.6	574	4.3	47	11	146	15.9	191	18	211	12.4	595	5.7	68	12.3	178	13.6	142	19.4	181	12.3	569
	Very easy	7	72	14.7	183	22.3	237	42.2	371	20.5	863	5.6	61	11.8	157	18.7	224	33.8	396	17.5	838	7.2	85	10	145	11.5	120	20.7	193	11.8	543
How easy would it be for you to get, if you wanted to get, a handgun?	Very hard	79.9	823	72.6	897	65.3	691	57.7	507	69.4	2,918	84.3	924	74.5	992	65.8	790	59	688	70.8	3,394	79.7	943	71.2	1,028	70.6	735	62.5	582	71.5	3,288
	Sort of hard	9.4	97	11.7	144	16.1	171	18.8	165	13.7	577	8.6	94	11	147	15.8	190	18	210	13.4	641	9.1	108	13.1	189	15	156	18.6	173	13.6	626
	Sort of easy	4.9	50	7.7	95	8	85	10.8	95	7.7	325	3.7	41	7.1	94	8.3	99	11.6	135	7.7	369	5.4	64	8.5	122	8.2	85	10.8	101	8.1	372
	Very easy	5.8	60	8	99	10.6	112	12.7	112	9.1	383	3.4	37	7.4	99	10.1	121	11.5	134	8.2	391	5.7	68	7.2	104	6.2	65	8.1	75	6.8	312
How easy would it be for you to get, if you wanted to get, a drug like cocaine, LSD, or amphetamines?	Very hard	94	963	87.1	1,085	75	791	60.2	529	80.1	3,368	95	1,032	89	1,186	74.6	897	65.4	766	81	3,881	90.7	1,068	87.5	1,264	81	845	69.2	646	83.2	3,823
	Sort of hard	2.1	22	6.7	83	11.6	122	16.4	144	8.8	371	2.5	27	5.6	75	11.9	143	14	164	8.5	409	4.1	48	6.9	100	11.2	117	15.5	145	8.9	410
	Sort of easy	1	10	3.3	41	6.3	66	11	97	5.1	214	0.9	10	2.2	29	6.6	79	10.1	118	4.9	236	1.4	17	2.8	41	4.5	47	9.1	85	4.1	190
	Very easy	2.8	29	2.9	36	7.2	76	12.4	109	5.9	250	1.6	17	3.2	42	7	84	10.5	123	5.6	266	3.7	44	2.7	39	3.3	34	6.1	57	3.8	174

Community Domain Risk Factor: Perceived Availability of Drugs and Handguns (continued)

Question	Response	County 2017										County 2019										County 2021									
		6th		8th		10th		12th		Total		6th		8th		10th		12th		Total		6th		8th		10th		12th		Total	
		%	n	%	n	%	n	%	n	%	n	%	n	%	n	%	n	%	n	%	n	%	n	%	n	%	n	%	n	%	n
How easy would it be for you to get any, if you wanted to get any, marijuana?	Very hard	90.5	918	70.7	873	47.1	496	28.8	253	60.8	2,540	92	1,001	70.5	936	45.3	543	33.9	395	60.2	2,875	86.9	1,018	71.3	1,025	51.3	535	34.9	325	63.4	2,903
	Sort of hard	3.4	34	9.5	117	11.1	117	10.7	94	8.7	362	3.7	40	9.5	126	14.2	170	11.4	133	9.8	469	5.5	65	10.9	156	16.4	171	14.9	139	11.6	531
	Sort of easy	2	20	8.8	109	14.9	157	16.4	144	10.3	430	2.1	23	9.8	130	15	180	19.2	224	11.7	557	3	35	8.9	128	12.8	134	17.4	162	10	459
	Very easy	4.1	42	11	136	26.9	283	44	386	20.3	847	2.2	24	10.2	135	25.5	305	35.5	414	18.4	878	4.6	54	8.9	128	19.5	203	32.7	304	15	689
If you wanted to get prescription drugs not prescribed to you, how easy would it be for you to get some?	Very hard	80.9	887	61.4	832	44.9	545	38.3	376	56.8	2,640	78.6	1,001	59.4	862	47.5	627	42.2	532	56.9	3,022	73.9	964	58.5	925	46.2	518	43.6	442	56.7	2,849
	Sort of hard	8.6	94	15.8	214	20.7	251	20.5	201	16.4	760	12	153	19.6	285	22.2	293	20.2	255	18.6	986	14.2	185	20.4	323	25.6	287	21.9	222	20.3	1,017
	Sort of easy	5	55	13.5	183	18.6	226	22.1	217	14.7	681	5.1	65	13.4	195	17.9	236	22	277	14.6	773	6.8	89	14.5	229	18	202	21.8	221	14.8	741
	Very easy	5.6	61	9.2	125	15.7	191	19.1	188	12.2	565	4.3	55	7.5	109	12.5	165	15.6	197	9.9	526	5.1	67	6.6	105	10.2	114	12.6	128	8.2	414
If you drank alcohol during the past 12 months, how did you usually get it? (Please note the data reported here are of ALL students, including non-users. Profile reports produced for PAYS report these data only of past-year users. Because these data are of ALL students, the numbers and percentages here will not align with the data presented in your profile report. In 2021, this question involved skip logic, and students reporting that they had not used alcohol in their lifetime were not shown this question. In the data, those not using in their lifetime were recoded as "Did not drink any alcohol" for this item.)	Did not drink any alcohol	88.9	758	79.2	782	64.7	514	48.8	318	72.2	2,372	94	1,015	83.8	1,061	69.2	782	59.9	649	76.9	3,507	97.1	1,370	89.3	1,434	74.9	809	63.4	605	83.5	4,218
	Bought it in a store	0.5	4	0.3	3	1.1	9	2	13	0.9	29	0.5	5	0.6	8	1.2	13	2.4	26	1.1	52	0	0	0	0	1.7	8	2.9	15	1.4	23
	Bought it at a restaurant, bar or club	0.2	2	0.5	5	0.8	6	1.4	9	0.7	22	0.1	1	0.3	4	1.2	14	1.4	15	0.7	34	0	0	0.2	1	0.6	3	1.2	6	0.6	10
	Bought it at a public event such as a concert or sporting event	0.2	2	0.5	5	0.9	7	1.5	10	0.7	24	0.2	2	0.2	3	1.2	14	1	11	0.7	30	0.6	1	0.5	2	0.6	3	0.4	2	0.5	8
	Gave someone money to buy it for me	0.8	7	1.9	19	9.2	73	16.1	105	6.2	204	0.2	2	1.3	17	7.5	85	13.4	145	5.5	249	1.2	2	5.8	25	10.8	52	25.9	133	13.3	212
	Parents provided it to me	2	17	5.4	53	7.4	59	10.9	71	6.1	200	2.4	26	5.3	67	8.1	92	9.9	107	6.4	292	11.2	19	13.1	56	15.1	73	15.2	78	14.2	226
	Friends' parents provided it to me	0.7	6	2.8	28	5.7	45	10.9	71	4.6	150	0.6	7	1.7	21	8.3	94	9.3	101	4.9	223	2.4	4	6.1	26	13.5	65	16.6	85	11.3	180
	Friends, brothers, or sisters over 21 provided it to me	1.1	9	2.2	22	7.4	59	15	98	5.7	188	0.6	7	2	25	8.1	91	13.3	144	5.9	267	1.2	2	7.9	34	14.3	69	26.5	136	15.1	241
	Friends, brothers, or sisters under 21 provided it to me	0.5	4	1.9	19	4.9	39	7.7	50	3.4	112	0.8	9	2.6	33	5.7	64	6.4	69	3.8	175	0.6	1	5.6	24	13.1	63	15.8	81	10.6	169
	Other relatives (uncles, aunts, cousins, grandparents, etc.) provided it to me	1.1	9	3.7	37	4.8	38	6.4	42	3.8	126	1.4	15	2.7	34	6.5	73	6.3	68	4.2	190	6.5	11	5.6	24	8.7	42	10.7	55	8.3	132
	Other source provided it to me	1.3	11	3.7	37	6.7	53	11.5	75	5.4	176	0.7	8	4.5	57	9.7	110	11.3	123	6.5	298	4.1	7	7.5	32	11.8	57	19.1	98	12.2	194
	Took without permission, stole, or found it (my home, friend's home, store, etc.)	0.9	8	6.1	60	11.6	92	9.7	63	6.8	223	1.5	16	6.7	85	11.9	134	8.9	97	7.3	332	4.7	8	21	90	23.4	113	18.1	93	19.1	304
	If you used any prescription drugs without a prescription during the last 12 months, how did you get them? (Please note the data reported here are of ALL students, including non-users. Profile reports produced for PAYS report these data only of past-year users. Because these data are of ALL students, the numbers and percentages here will not align with the data presented in your profile report.)	I did not take any prescription drugs without a doctor's prescription	91.6	781	89.5	883	89.8	714	88.8	579	90	2,957	98.1	1,024	96.1	1,201	94.3	1,058	94.5	1,021	95.7	4,304	96.7	1,026	95.7	1,257	94.4	947	94	824	95.3
Took them from a family member living in my home		1.4	12	2	20	1.9	15	2.5	16	1.9	63	1.1	11	2.2	27	2.7	30	2	22	2	90	1.8	19	2.5	33	2.8	28	2.5	22	2.4	102
Took them from other relatives not living in my home		0.5	4	0.4	4	0.9	7	0.3	2	0.5	17	0.1	1	0.7	9	1.2	14	0.6	7	0.7	31	0.5	5	0.6	8	0.5	5	0.5	4	0.5	22
Took them from someone not related to me		0.4	3	0.8	8	0.6	5	0.8	5	0.6	21	0.4	4	0.6	7	1.4	16	0.4	4	0.7	31	0.8	8	0.8	10	0.5	5	0.7	6	0.7	29
A friend or family member gave them to me		0.2	2	2.3	23	2.6	21	2.5	16	1.9	62	0.7	7	1.5	19	3.3	37	2.5	27	2	90	1.6	17	2.1	27	3.1	31	2.3	20	2.2	95
Bought them from someone		0.4	3	0.4	4	1.6	13	2.3	15	1.1	35	0.2	2	0.3	4	1.5	17	2.2	24	1	47	0.6	6	1	13	1.6	16	1.8	16	1.2	51
Ordered them over the Internet		0.4	3	0.6	6	0.4	3	0.8	5	0.5	17	0.4	4	0.9	11	1	11	0.6	6	0.7	32	0.4	4	0.7	9	0.6	6	0.9	8	0.6	27

Community Domain Protective Factor: Rewards for Prosocial Involvement

Question	Response	County 2017										County 2019										County 2021									
		6th		8th		10th		12th		Total		6th		8th		10th		12th		Total		6th		8th		10th		12th		Total	
		%	n	%	n	%	n	%	n	%	n	%	n	%	n	%	n	%	n	%	n	%	n	%	n	%	n	%	n	%	n
My neighbors notice when I am doing a good job and let me know	NO!	36.4	396	37.1	463	43	457	44.5	398	39.9	1,714	38	441	42	566	42.4	522	44.1	520	41.7	2,049	36.9	446	41.2	605	46.9	497	45	421	42.1	1,969
	no	37.4	407	41.7	521	39	415	36	322	38.8	1,665	36.7	426	38.3	516	37.4	460	31.3	369	36	1,771	39.9	483	43.2	634	39.8	421	38.4	359	40.6	1,897
	yes	16.9	184	15.7	196	13.7	146	15.3	137	15.4	663	17.5	203	15.1	203	16.3	201	18.6	219	16.8	826	17.4	211	11.9	174	10.5	111	12	112	13	608
	YES!	9.2	100	5.4	68	4.3	46	4.1	37	5.8	251	7.8	90	4.6	62	3.9	48	5.9	70	5.5	270	5.8	70	3.7	55	2.8	30	4.6	43	4.2	198
There are people in my neighborhood who are proud of me when I do something well	NO!	27.3	297	31.2	389	38.2	406	37.6	338	33.3	1,430	31.2	362	36.8	496	38.3	469	38.5	453	36.3	1,780	32.3	388	35.8	522	41.9	442	38.1	356	36.7	1,708
	no	31	337	33.5	417	31.9	339	32.7	294	32.3	1,387	32.3	375	33.6	453	30.8	377	28.2	332	31.3	1,537	34.9	420	38.3	559	36.3	383	32.3	302	35.8	1,664
	yes	28.9	314	25.9	323	23.4	249	23.4	210	25.5	1,096	25.1	292	23.4	315	24.6	301	25.7	302	24.6	1,210	24.4	294	20.6	301	17.7	187	23.1	216	21.4	998
	YES!	12.9	140	9.4	117	6.5	69	6.2	56	8.9	382	11.4	133	6.2	83	6.4	78	7.6	89	7.8	383	8.4	101	5.3	78	4.2	44	6.5	61	6.1	284
There are people in my neighborhood who encourage me to do my best	NO!	23.7	257	27.6	343	36	382	35.1	313	30.3	1,295	27.1	315	33.2	447	33.6	413	38.2	449	33.1	1,624	27.3	332	29.7	435	37.2	394	36.5	342	32.2	1,503
	no	24.6	267	29.1	362	29.7	315	29.1	259	28.1	1,203	26.2	304	29	390	30.1	370	26.4	310	28	1,374	27.4	333	34.2	500	32.7	346	27.7	260	30.8	1,439
	yes	31.7	344	31.1	386	25.4	270	27.6	246	29.1	1,246	29.7	345	28.3	381	27.7	341	27	317	28.2	1,384	29.7	361	27.3	399	23.7	251	28.1	264	27.3	1,275
	YES!	19.9	216	12.2	151	8.9	95	8.2	73	12.5	535	17	198	9.5	128	8.5	105	8.5	100	10.8	531	15.5	188	8.8	129	6.4	68	7.7	72	9.8	457

School Domain Risk Factor: Academic Failure

Question	Response	County 2017										County 2019										County 2021									
		6th		8th		10th		12th		Total		6th		8th		10th		12th		Total		6th		8th		10th		12th		Total	
		%	n	%	n	%	n	%	n	%	n	%	n	%	n	%	n	%	n	%	n	%	n	%	n	%	n	%	n	%	n
Putting them all together, what were your grades like last year?	Mostly A's	50.4	565	44.9	566	42.6	458	40.8	372	44.9	1,961	49.7	611	38	525	40.7	510	46.5	554	43.5	2,200	55.4	711	38.8	591	43.2	468	43.8	423	45.2	2,193
	Mostly B's	37.5	420	34.2	431	37	398	37.5	342	36.4	1,591	35.4	435	39.8	551	38.3	479	36.7	437	37.6	1,902	29.9	384	31.9	486	28.6	310	30.7	297	30.4	1,477
	Mostly C's	9	101	14.8	186	14.3	154	16.9	154	13.6	595	11.7	144	16.6	229	15.7	196	12.1	144	14.1	713	8.8	113	17.4	265	17.3	187	17.2	166	15.1	731
	Mostly D's	2.2	25	4.4	55	5.2	56	3.3	30	3.8	166	2.1	26	3.9	54	3.6	45	3.3	39	3.2	164	2.9	37	7.7	117	6.6	72	5.7	55	5.8	281
	Mostly F's	0.9	10	1.8	23	0.8	9	1.5	14	1.3	56	1.1	14	1.7	24	1.8	22	1.4	17	1.5	77	3	38	4.3	65	4.2	46	2.6	25	3.6	174
Are most of your school grades better than the grades of most students in your class?	NO!	7.6	85	8.4	107	8.3	90	8.9	82	8.3	364	8.8	105	8.8	121	7.8	97	8.9	105	8.6	428	8.7	107	8.4	124	9.2	98	8.5	81	8.7	410
	no	24.3	270	25.5	326	30.4	329	25.7	236	26.5	1,161	28.7	343	29.9	411	29.8	368	25.1	297	28.4	1,419	26.5	326	31.6	470	32.7	348	28.4	269	29.9	1,413
	yes	51.3	571	47.3	603	43.9	475	48.6	447	47.8	2,096	45.7	546	47.6	654	46.9	580	47.1	558	46.8	2,338	48.3	595	44.8	666	44.5	473	45.7	433	45.8	2,167
	YES!	16.8	187	18.8	240	17.3	187	16.8	154	17.5	768	16.9	202	13.7	189	15.5	191	19	225	16.2	807	16.6	204	15.2	225	13.6	145	17.4	165	15.6	739

School Domain Risk Factor: Low Commitment to School

Question	Response	County 2017										County 2019										County 2021									
		6th		8th		10th		12th		Total		6th		8th		10th		12th		Total		6th		8th		10th		12th		Total	
		%	n	%	n	%	n	%	n	%	n	%	n	%	n	%	n	%	n	%	n	%	n	%	n	%	n	%	n	%	n
During the last four weeks, how many whole days of school have you missed because you skipped or cut?	None	88.9	1,051	86.9	1,150	84.4	939	78.2	730	85	3,870	85	1,073	86.4	1,216	80.6	1,012	72.9	873	81.5	4,174	78.2	1,013	77.2	1,184	76.2	829	70.8	687	76	3,713
	1 day	6.4	76	7.5	99	7.2	80	11	103	7.9	358	8.1	102	7.5	105	9.1	114	10.4	125	8.7	446	8.4	109	9.6	147	11.4	124	10	97	9.8	477
	2 days	1.9	23	2.1	28	3.7	41	3.2	30	2.7	122	2.8	35	3.1	43	3.7	47	5.8	69	3.8	194	4.5	58	5.2	80	4.1	45	6.8	66	5.1	249
	3 days	0.9	11	1.4	19	2.4	27	2.4	22	1.7	79	1.7	22	1.3	18	2.2	27	4.4	53	2.3	120	2.4	31	2.2	33	3.6	39	5.4	52	3.2	155
	4 to 5 days	1.4	17	0.8	11	1.4	16	3.5	33	1.7	77	1	13	1	14	2.3	29	3.8	46	2	102	3.5	46	3.4	52	2.8	31	3.6	35	3.4	164
	6 to 10 days	0.1	1	0.6	8	0.3	3	1	9	0.5	21	0.9	11	0.3	4	1.1	14	1.9	23	1	52	1.5	20	1.4	21	1	11	1.6	16	1.4	68
	11 or more days	0.3	3	0.6	8	0.6	7	0.7	7	0.5	25	0.6	7	0.5	7	1	12	0.8	9	0.7	35	1.5	19	1	16	0.8	9	1.9	18	1.3	62
How important do you think the things you are learning in school are going to be for your later life?	Very important	57.4	670	39	513	30.7	340	29.1	270	39.7	1,793	48.1	603	27.9	391	23.5	294	24.4	291	31	1,579	36.2	468	19.1	293	12.8	139	14	136	21.2	1,036
	Quite important	20.3	237	21	277	20.3	224	18.6	173	20.2	911	24.6	308	24.4	342	22.1	277	18	214	22.4	1,141	26.1	337	22.5	345	16.9	184	15.8	153	20.9	1,019
	Fairly important	13.4	156	20.1	265	23.7	262	21.9	203	19.6	886	16.2	203	25.2	353	27.1	339	26.6	317	23.8	1,212	22.6	292	31.6	485	29	315	28.4	275	28	1,367
	Slightly important	6.5	76	14.3	188	18.1	200	22.3	207	14.8	671	7.6	95	16.2	227	20	250	22.3	266	16.5	838	10.8	140	20.1	308	31.1	338	29	281	21.9	1,067
	Not at all important	2.5	29	5.6	74	7.2	80	8.1	75	5.7	258	3.5	44	6.1	86	7.3	91	8.6	103	6.4	324	4.3	55	6.8	104	10.2	111	12.7	123	8	393
How interesting are most of your courses to you?	Very interesting and stimulating	28.3	307	15.8	205	16.9	186	17.9	165	19.6	863	23.8	278	12	166	13.1	164	16.3	194	16.1	802	18.9	240	8.8	134	6.3	68	9.5	92	11	534
	Quite interesting	31.7	344	24.4	317	21.1	232	20.4	188	24.5	1,081	33.2	389	23.2	322	23.6	295	24.1	286	25.9	1,292	34.2	434	22.4	340	19.4	210	20.5	198	24.5	1,182
	Fairly interesting	25.5	276	33.7	438	33.4	368	31.6	292	31.2	1,374	26.7	312	37.6	521	33.9	423	32.9	391	33	1,647	28.8	365	36.6	555	35.8	388	34.1	329	33.9	1,637
	Slightly Dull	7.7	83	14.9	194	16.7	184	16.7	154	14	615	9.5	111	17.9	248	19.6	245	15.6	186	15.8	790	11.4	144	20.6	312	25.3	275	21.6	209	19.4	940
	Very Dull	6.8	74	11.2	145	11.9	131	13.4	124	10.8	474	6.8	80	9.2	128	9.8	122	11.1	132	9.3	462	6.7	85	11.5	174	13.3	144	14.3	138	11.2	541
How often do you feel that the school work you are assigned is meaningful and important?	Never	9.1	103	10.6	138	16	175	14.7	135	12.4	551	9.3	114	9.4	129	11	136	14.9	177	11.1	556	8.9	114	9.8	148	14.8	160	16.9	163	12.1	585
	Seldom	4.9	55	14.2	185	20.5	224	25	230	15.6	694	5.2	63	13.1	179	21.3	265	25.3	300	16.1	807	5.1	65	15	227	25	271	26.4	254	16.9	817
	Sometimes	23.5	266	32	416	33	361	31.8	293	30	1,336	24.7	302	38.3	525	40.9	508	33.6	399	34.5	1,734	29.6	380	42.7	647	40.5	439	40.1	386	38.2	1,852
	Often	28.9	327	26.6	345	19.5	213	18.1	167	23.7	1,052	25.4	311	26	356	18	223	18	214	22	1,104	28.5	365	20.4	309	13.9	150	11.2	108	19.2	932
	Almost Always	33.6	380	16.6	215	11.1	122	10.4	96	18.3	813	35.4	433	13.3	182	8.9	110	8.2	98	16.4	823	27.9	358	12.2	185	5.8	63	5.3	51	13.6	657
Now thinking back over the past year in school, how often did you enjoy being in school?	Never	9.5	110	14.1	184	17.9	198	17.3	160	14.5	652	11.6	143	12.9	179	15.7	196	14.8	177	13.7	695	10.7	139	14	214	15.2	165	17.5	169	14.1	687
	Seldom	6	70	11.8	154	17.1	189	18.4	170	13	583	7.6	94	12.3	170	16.4	204	16.2	193	13.1	661	7.2	94	13.4	205	17.4	189	19.9	192	13.9	680
	Sometimes	30.8	358	34.9	455	34.8	384	34.1	316	33.6	1,513	29.7	367	38.5	534	36.7	458	35.9	429	35.3	1,788	30.9	401	37.9	581	41.8	453	37.3	361	36.8	1,796
	Often	26.7	310	26	339	22.5	249	22.6	209	24.6	1,107	26.5	328	26.1	362	22.2	277	24	286	24.7	1,253	24.9	324	23.1	353	19.4	211	20.5	198	22.2	1,086
	Almost Always	27.1	315	13.3	173	7.7	85	7.7	71	14.3	644	24.7	305	10.2	142	9	112	9.1	109	13.2	668	26.3	341	11.6	178	6.2	67	4.9	47	13	633
Now thinking back over the past year in school, how often did you hate being in school?	Never	27.5	320	13.4	175	10.9	119	12.4	115	16.2	729	21.8	267	9.8	135	9.1	113	10.3	123	12.7	638	21.9	283	9.9	151	7.3	79	7.9	76	12.1	589
	Seldom	16.4	190	17.3	226	18.1	198	17.4	161	17.3	775	19.9	244	18.5	255	17.8	221	16.7	199	18.2	919	20.8	269	18.7	286	16.8	182	14.9	144	18.1	881
	Sometimes	36.1	419	36.9	482	33.9	371	30	277	34.5	1,549	32.4	397	34.8	480	30.3	376	33.2	395	32.7	1,648	29.4	380	31.5	481	33	357	32.5	315	31.5	1,533
	Often	11.1	129	19.7	257	19.6	215	22.3	206	18	807	13.1	161	21.3	294	25.4	315	24.9	297	21.2	1,067	14.9	193	23.8	364	27.3	295	27.3	264	22.9	1,116
	Almost Always	9	104	12.8	167	17.6	193	17.9	165	14	629	12.8	157	15.7	216	17.3	214	14.9	177	15.2	764	13.1	169	16.1	246	15.6	169	17.5	169	15.5	753

School Domain Risk Factor: Low Commitment to School (continued)

Question	Response	County 2017										County 2019										County 2021									
		6th		8th		10th		12th		Total		6th		8th		10th		12th		Total		6th		8th		10th		12th		Total	
		%	n	%	n	%	n	%	n	%	n	%	n	%	n	%	n	%	n	%	n	%	n	%	n	%	n	%	n	%	n
Now thinking back over the past year in school, how often did you try to do best work in school?	Never	2.4	28	4.2	54	4.4	48	4.6	42	3.8	172	2.9	35	2.9	40	2.9	36	4.5	53	3.3	164	2	26	2.3	35	3.1	34	3.6	35	2.7	130
	Seldom	1.6	18	2.5	33	4.2	46	4.8	44	3.1	141	1.9	23	2.5	34	5.2	64	5.2	62	3.6	183	2.3	30	4.9	75	6.2	67	5.7	55	4.7	227
	Sometimes	6.7	78	10.9	141	14.1	155	17.1	157	11.9	531	7.7	94	17	235	18.2	226	18.5	219	15.4	774	8	104	16.7	255	21.5	232	24.4	236	17	827
	Often	21.5	250	29.7	385	32	351	34.5	317	29.1	1,303	18.4	226	29.6	409	30.7	381	30.1	357	27.3	1,373	20.2	261	29.1	444	31.6	342	31.3	303	27.7	1,350
	Almost Always	67.8	787	52.8	685	45.4	498	39.1	360	52	2,330	69.2	849	48	663	43.1	535	41.7	494	50.5	2,541	67.4	872	47.1	719	37.6	406	35	339	48	2,336

School Domain Protective Factor: Opportunities for Prosocial Involvement

Question	Response	County 2017										County 2019										County 2021									
		6th		8th		10th		12th		Total		6th		8th		10th		12th		Total		6th		8th		10th		12th		Total	
		%	n	%	n	%	n	%	n	%	n	%	n	%	n	%	n	%	n	%	n	%	n	%	n	%	n	%	n	%	n
Teachers ask me to work on special classroom projects	NO!	14.8	165	15	192	18.9	205	17.7	163	16.5	725	17.7	209	18.9	259	17.4	213	16.3	193	17.6	874	19.6	242	18.8	277	21.4	227	19.9	189	19.8	935
	no	37.4	417	41.7	535	49.4	536	45.9	422	43.4	1,910	38.3	453	47.4	650	49.6	608	44.9	533	45.2	2,244	41	506	50.5	743	55.7	592	47.8	453	48.7	2,294
	yes	32.1	358	34.2	438	25.3	274	29.1	267	30.4	1,337	30.7	363	26.7	366	27.3	335	30.4	361	28.7	1,425	29	358	24.5	361	19.6	208	26.7	253	25	1,180
	YES!	15.8	176	9.1	117	6.4	69	7.3	67	9.7	429	13.4	159	6.9	95	5.8	71	8.3	99	8.5	424	10.3	127	6.2	91	3.3	35	5.6	53	6.5	306
There are lots of chances for students in my school to talk one-on-one with a teacher	NO!	8.5	93	8.7	111	9.5	102	9.6	88	9	394	9.7	114	8	109	8.4	104	8.5	100	8.6	427	7.7	95	5.8	85	6.2	66	7.7	73	6.8	319
	no	17.8	196	17.4	223	17.5	188	13.6	124	16.7	731	17	199	18.3	251	19.3	238	15.1	179	17.5	867	17.4	213	17.1	252	17.9	190	15.9	150	17.1	805
	yes	45.5	501	46.5	595	48.1	518	49.8	455	47.3	2,069	43.7	512	48.9	669	50.8	627	49.2	581	48.2	2,389	48.5	594	52.4	772	56.1	596	52.9	500	52.3	2,462
	YES!	28.2	310	27.4	351	24.9	268	27	247	26.9	1,176	29.5	346	24.8	340	21.5	265	27.2	322	25.7	1,273	26.4	324	24.8	365	19.8	211	23.6	223	23.8	1,123
I have lots of chances to be part of class discussions or activities	NO!	6.1	68	7.5	96	6.4	69	6.8	62	6.7	295	7.3	86	5.6	76	5.6	69	6.9	81	6.3	312	6.9	85	4.1	61	4.8	51	5.4	51	5.3	248
	no	12.1	135	11.8	151	12.3	133	10.1	92	11.7	511	10.2	121	12.4	168	12	148	10.4	123	11.3	560	11.1	137	11	163	11.6	122	10.5	99	11.1	521
	yes	43.9	489	52.9	676	55.7	604	57.3	521	52.2	2,290	46	545	54.8	743	58.2	716	54.1	640	53.4	2,644	46	565	53.5	792	60.8	642	61.4	579	54.8	2,578
	YES!	37.8	421	27.7	354	25.7	279	25.8	235	29.4	1,289	36.5	433	27.3	370	24.2	298	28.6	338	29	1,439	36	442	31.3	463	22.8	241	22.7	214	28.9	1,360
In my school, students have lots of chances to help decide things like class activities and rules	NO!	11.5	125	14.2	180	15.4	166	16.2	146	14.2	617	11.4	134	15.1	204	14.8	182	15.4	182	14.2	702	11	135	11.7	172	13.9	146	16.2	153	12.9	606
	no	28.5	311	35.2	445	36.7	395	35.7	322	34	1,473	25.1	294	33.9	457	34.7	427	30.4	359	31.2	1,537	28.8	352	37.4	550	43.5	458	34.5	326	35.9	1,686
	yes	41.7	455	36.9	466	36.4	392	36.6	330	37.9	1,643	42.6	499	40.4	545	40.7	501	39.5	466	40.8	2,011	46.9	573	42.2	621	36.3	383	41.4	392	42	1,969
	YES!	18.3	199	13.7	173	11.4	123	11.5	104	13.8	599	20.8	244	10.5	142	9.8	120	14.6	172	13.8	678	13.3	162	8.7	128	6.4	67	7.9	75	9.2	432
There are lots of chances for students in my school to get involved in sports, clubs, and other school activities outside of class	NO!	4.9	54	4.8	61	5.8	62	7	63	5.5	240	4.9	58	4.4	60	5	62	5.5	65	5	245	5.4	66	3.2	47	3.6	38	5.7	54	4.4	205
	no	7	78	4.8	60	7.4	79	6.2	56	6.3	273	5.7	67	6.3	85	6.4	79	7.5	88	6.5	319	7	86	5	74	6.2	65	7.3	69	6.3	294
	yes	34.5	383	42.9	542	43.6	467	46.2	416	41.6	1,808	35.6	421	39.9	540	46	566	42.8	505	41.1	2,032	40.3	496	46.4	681	49	517	50.2	472	46.1	2,166
	YES!	53.6	594	47.5	600	43.2	462	40.6	365	46.5	2,021	53.8	635	49.4	668	42.6	524	44.2	522	47.5	2,349	47.4	584	45.4	666	41.2	435	36.8	346	43.2	2,031

School Domain Protective Factor: Opportunities for Prosocial Involvement (continued)

Question	Response	County 2017										County 2019										County 2021									
		6th		8th		10th		12th		Total		6th		8th		10th		12th		Total		6th		8th		10th		12th		Total	
		%	n	%	n	%	n	%	n	%	n	%	n	%	n	%	n	%	n	%	n	%	n	%	n	%	n	%	n	%	n
In the past 12 months, in which of the following activities did you participate?	Organized community activities (such as scouting, 4H, service clubs, YMCA, etc)	20.4	175	19.5	198	19.6	160	20.7	138	20	671	20.9	231	18.6	240	17.9	206	21.4	239	19.6	916	17.4	200	11.4	162	15.1	157	14	129	14.3	648
	Family supported activities or hobbies (such as dance, gymnastics, hiking, biking, skating, etc.)	37.8	324	34.2	347	25.5	208	24.7	165	31.1	1,044	40.6	449	36.7	473	31.1	359	29	324	34.4	1,605	42.2	485	39.8	564	34	354	28.6	263	36.8	1,666
	School sponsored activities (such as sports, music, clubs, after school programs, etc.)	44	377	55.7	566	49.8	406	46.7	312	49.5	1,661	48.4	535	57.8	744	51.9	599	53.6	599	53.1	2,477	46.3	533	51.9	735	56	583	48.1	443	50.7	2,294
	Faith-based activities (such as choir, youth group, mission, church leagues, etc)	21.4	183	23.1	235	19.5	159	16.5	110	20.5	687	23.3	258	18.9	243	17.8	205	15.7	175	18.9	881	20.9	240	19.2	272	15.3	159	15.4	142	18	813
	Job, employed	2.5	21	6.3	64	17.8	145	48.1	321	16.4	551	3.3	36	7.1	91	25	289	57	637	22.6	1,053	2.6	30	7.6	108	36.2	377	63.8	588	24.4	1,103
	Volunteer	14.3	122	16.1	164	23.8	194	30.7	205	20.4	685	17.3	191	20.2	260	22.5	260	31.8	356	22.9	1,067	14.3	164	16.3	231	18.6	194	26.4	243	18.4	832
	Other activities	26.4	226	25	254	22.7	185	20.4	136	23.9	801	33	365	29.6	381	25.9	299	25	279	28.4	1,324	27.4	315	24.1	341	24	250	23.2	214	24.7	1,120
	I do not participate	15.7	134	19.2	195	22.6	184	17.4	116	18.7	629	22.2	246	21.2	273	20.3	234	14.7	164	19.7	917	23.4	269	24.1	342	17.9	186	14.5	134	20.6	931

School Domain Protective Factor: Rewards for Prosocial Involvement

Question	Response	County 2017										County 2019										County 2021									
		6th		8th		10th		12th		Total		6th		8th		10th		12th		Total		6th		8th		10th		12th		Total	
		%	n	%	n	%	n	%	n	%	n	%	n	%	n	%	n	%	n	%	n	%	n	%	n	%	n	%	n	%	n
My teacher(s) notices when I am doing a good job and lets me know about it	NO!	6.3	70	9.4	118	13.4	145	12.1	110	10.1	443	7.2	85	9.5	128	10.9	134	11	130	9.7	477	6.5	80	7.5	111	11.4	121	12.1	114	9.1	426
	no	16.3	183	25.9	326	30.3	327	29	263	25.2	1,099	13.9	164	26.2	353	29.1	358	25.6	302	23.8	1,177	16.2	200	24.6	363	30.7	325	29.1	273	24.7	1,161
	yes	45.1	505	47	592	43.8	473	44.3	402	45.2	1,972	48.9	578	47.5	639	46.1	567	45.7	540	47.1	2,324	51.3	633	50.4	743	47	498	47.3	444	49.2	2,318
	YES!	32.3	362	17.8	224	12.5	135	14.6	132	19.5	853	30	355	16.8	226	13.8	170	17.7	209	19.4	960	26	320	17.5	258	10.9	116	11.5	108	17	802
I feel safe at my school	NO!	4.6	51	7.8	99	10.3	110	11	99	8.3	359	7.1	84	7.9	107	11.5	141	12.6	149	9.7	481	6.6	81	6.9	101	7.4	78	10.4	98	7.6	358
	no	9	101	13.6	172	17.3	184	15.7	141	13.8	598	8.8	105	18.3	247	18.5	228	16	189	15.5	769	11	136	14.6	215	14.3	151	15.2	143	13.7	645
	yes	38.8	434	50.8	642	49.1	523	47.2	424	46.6	2,023	41	488	52.2	705	53.6	659	49.2	580	49.1	2,432	40.2	497	50.9	748	58.5	617	53.1	499	50.2	2,361
	YES!	47.6	532	27.7	350	23.4	249	26.1	234	31.4	1,365	43.1	513	21.6	291	16.4	202	22.1	261	25.6	1,267	42.2	522	27.6	406	19.7	208	21.2	199	28.4	1,335
The school lets my parents know when I have done something well	NO!	12.3	134	16.7	211	23.1	248	26.4	237	19.2	830	11.8	137	19.8	267	23.3	286	26.1	309	20.3	999	11.3	137	15.2	224	22.3	236	25.8	242	17.9	839
	no	28.2	308	43	544	43.8	471	44	395	39.7	1,718	26.9	312	41.3	557	42.9	526	37.6	445	37.4	1,840	32.4	394	44.2	650	48.1	508	44.8	420	42.2	1,972
	yes	36.8	402	29.1	369	25.4	273	22.7	204	28.8	1,248	38.9	451	30	404	24.8	304	26.6	314	30	1,473	38.5	468	31.4	461	24.6	260	23.5	220	30.1	1,409
	YES!	22.8	249	11.2	142	7.7	83	6.8	61	12.4	535	22.4	260	8.9	120	8.9	109	9.6	114	12.3	603	17.8	216	9.1	134	4.9	52	6	56	9.8	458
My teachers praise me when I work hard in school	NO!	9.6	103	13.9	175	18.5	196	18.3	165	14.9	639	12.6	146	15.9	214	17	208	17.9	210	15.9	778	12.2	147	12.4	182	16.4	173	16.5	155	14.1	657
	no	28.8	308	36.1	453	39.3	417	34.3	310	34.7	1,488	29.1	336	36.4	489	38.8	476	31.9	375	34.2	1,676	31.1	376	38.4	563	42.1	445	39.5	371	37.6	1,755
	yes	40.8	437	36.8	462	33.1	351	38.3	346	37.2	1,596	39.6	457	37.5	503	35.6	437	38.8	456	37.8	1,853	42	508	38.9	570	34.7	367	35.8	336	38.1	1,781
	YES!	20.8	223	13.1	165	9.1	97	9.2	83	13.2	568	18.7	216	10.1	136	8.6	106	11.5	135	12.1	593	14.7	178	10.3	151	6.9	73	8.2	77	10.3	479

Family Domain Risk Factor: Family Conflict

Question	Response	County 2017										County 2019										County 2021									
		6th		8th		10th		12th		Total		6th		8th		10th		12th		Total		6th		8th		10th		12th		Total	
		%	n	%	n	%	n	%	n	%	n	%	n	%	n	%	n	%	n	%	n	%	n	%	n	%	n	%	n	%	n
People in my family often insult or yell at each other.	NO!	34.7	390	24.5	313	16.3	177	18.2	167	23.8	1,047	35.9	432	25.1	346	20.1	246	22.2	262	25.8	1,286	36.9	458	25.1	375	23.3	247	20.6	194	26.9	1,274
	no	33.7	378	36.1	460	38.8	422	40.8	375	37.1	1,635	31.7	381	38.3	529	37.3	457	36	425	35.9	1,792	34.9	433	40.2	600	41.3	439	41	386	39.2	1,858
	yes	21.4	240	24.5	312	27.4	298	24.9	229	24.5	1,079	20.4	245	23.5	325	26.3	322	26.5	313	24.1	1,205	19.8	246	23.9	357	25.9	275	25.8	243	23.7	1,121
	YES!	10.2	115	14.9	190	17.6	192	16	147	14.6	644	12.1	145	13.1	181	16.3	200	15.4	182	14.2	708	8.4	104	10.8	161	9.5	101	12.6	119	10.2	485
We argue about the same things in my family over and over.	NO!	38.1	423	25.1	320	16.8	183	20.5	187	25.4	1,113	35.2	418	24.1	331	21.4	262	20.2	237	25.1	1,248	37.6	464	24.7	368	23.2	245	20.2	190	26.8	1,267
	no	32.9	366	34.5	439	35.7	389	35.2	322	34.5	1,516	29.4	349	37	509	32.1	392	30.2	355	32.3	1,605	31.4	388	34.3	511	34.6	365	35.2	332	33.8	1,596
	yes	19.7	219	26.1	333	31.7	345	28.9	264	26.5	1,161	22.1	263	25.7	353	30.9	378	32.6	383	27.7	1,377	22.8	282	29.5	439	32.6	344	30.9	291	28.7	1,356
	YES!	9.3	103	14.3	182	15.9	173	15.4	141	13.6	599	13.4	159	13.3	183	15.5	190	17.1	201	14.8	733	8.2	101	11.5	171	9.7	102	13.7	129	10.7	503
People in my family have serious arguments.	NO!	45.2	499	31.5	399	22.3	242	21.9	200	30.7	1,340	42.7	510	31.8	437	26.4	321	26.1	306	31.8	1,574	42.2	519	31.7	468	29.3	309	24.8	233	32.5	1,529
	no	30.3	334	37.4	473	39.7	430	42.8	391	37.3	1,628	30.1	359	37.1	510	37.7	459	35.6	417	35.2	1,745	32.7	402	36.4	538	39.6	417	42.5	399	37.4	1,756
	yes	15.1	167	19.5	247	23.5	255	23.2	212	20.2	881	16.2	194	19.7	271	21.7	264	24.3	284	20.4	1,013	16.8	207	21.7	321	22.9	241	21.2	199	20.6	968
	YES!	9.4	104	11.6	147	14.5	157	12.1	111	11.9	519	11	131	11.4	157	14.1	172	14	164	12.6	624	8.3	102	10.2	150	8.3	87	11.4	107	9.5	446

Family Domain Risk Factor: Family History of Antisocial Behavior

Question	Response	County 2017										County 2019										County 2021									
		6th		8th		10th		12th		Total		6th		8th		10th		12th		Total		6th		8th		10th		12th		Total	
		%	n	%	n	%	n	%	n	%	n	%	n	%	n	%	n	%	n	%	n	%	n	%	n	%	n	%	n	%	n
How many of your brothers or sisters ever:																															
Drank beer, wine or hard liquor (for example, vodka, whiskey or gin)?	I don't have any	12.9	144	13.9	176	12.3	133	12.1	111	12.9	564	25	294	17.8	244	18.6	226	17	199	19.5	963	26.8	328	19.1	283	15.5	164	19.1	178	20.3	953
	None	72.1	805	60.7	768	56.5	610	50.5	464	60.4	2,647	62.1	732	57.8	791	49.9	606	46.6	546	54.2	2,675	60.2	736	58	860	55	583	44.4	415	55.2	2,594
	1	8.2	92	14	177	16.9	182	19.2	176	14.3	627	7.6	89	14	192	17.5	213	20.3	238	14.8	732	7	86	11.1	165	17.1	181	19.8	185	13.1	617
	2	3.7	41	6.4	81	6.3	68	9.2	84	6.3	274	2.9	34	5.6	77	7.4	90	8.8	103	6.2	304	2.9	36	6.3	94	7.7	82	8.8	82	6.3	294
	3 or 4	1.9	21	2.9	37	4.9	53	5.4	50	3.7	161	1.7	20	2.4	33	3.2	39	4.8	56	3	148	1.6	19	3.5	52	2.5	27	4.2	39	2.9	137
	5 or more	1.3	14	2.1	26	3.1	33	3.6	33	2.4	106	0.8	9	2.3	32	3.4	41	2.6	30	2.3	112	1.5	18	1.9	28	2.2	23	3.7	35	2.2	104
How many of your brothers or sisters ever:																															
Smoked cigarettes?	I don't have any	14.8	165	15.4	194	12.9	139	12.5	114	14	612	26.1	306	18.3	250	18.3	222	18	211	20.1	989	28	341	20.4	301	17.2	181	19.7	184	21.5	1,007
	None	71.5	798	63.9	805	62.3	673	57.6	524	64.1	2,800	64.7	758	66.3	907	61.3	743	58.6	686	62.8	3,094	63.2	769	65.3	965	66.6	703	57.9	542	63.6	2,979
	1	7.4	83	12.4	156	13.9	150	18	164	12.7	553	6.2	73	10.2	139	11.9	144	14.1	165	10.6	521	5.3	65	9.1	135	11.4	120	14.9	139	9.8	459
	2	3.2	36	4.4	56	5.6	61	5.9	54	4.7	207	1.6	19	2.7	37	3.8	46	5.1	60	3.3	162	1.6	20	2.4	36	3	32	3.6	34	2.6	122
	3 or 4	1.3	15	1.7	22	3.1	34	3.3	30	2.3	101	0.5	6	1.5	20	2.5	30	2.9	34	1.8	90	0.7	8	1.3	19	0.9	10	2.1	20	1.2	57
	5 or more	1.7	19	2.1	26	2.2	24	2.6	24	2.1	93	0.8	9	1.1	15	2.3	28	1.3	15	1.4	67	1.1	13	1.5	22	0.9	9	1.8	17	1.3	61

Family Domain Risk Factor: Family History of Antisocial Behavior (continued)

Question	Response	County 2017										County 2019										County 2021									
		6th		8th		10th		12th		Total		6th		8th		10th		12th		Total		6th		8th		10th		12th		Total	
		%	n	%	n	%	n	%	n	%	n	%	n	%	n	%	n	%	n	%	n	%	n	%	n	%	n	%	n	%	n
How many of your brothers or sisters ever:																															
Used marijuana?	I don't have any	15.5	172	15.7	198	12.9	139	12.5	113	14.3	622	26.8	313	18.5	253	17.5	211	17.4	204	20	981	28.3	342	20.7	306	16.3	172	19	177	21.3	997
	None	79.8	886	68.8	866	60.7	653	54.8	497	66.7	2,902	68.2	797	66.2	903	54.2	655	53.4	625	60.7	2,980	66.6	804	64.4	952	61.2	646	47.5	444	60.9	2,846
	1	2.6	29	8	101	12.9	139	17.2	156	9.8	425	3.8	44	8.7	118	15.2	184	15.8	185	10.8	531	2.4	29	9.2	136	13.6	144	19.6	183	10.5	492
	2	1.1	12	4	50	6.2	67	8.4	76	4.7	205	0.5	6	3.9	53	6.1	74	6.9	81	4.4	214	0.7	9	2.4	35	5.5	58	6.3	59	3.4	161
	3 or 4	0.8	9	2.1	26	3.4	37	3.4	31	2.4	103	0.3	4	1.4	19	3.5	42	4.4	51	2.4	116	0.7	8	1.7	25	2.1	22	4.6	43	2.1	98
	5 or more	0.2	2	1.4	17	3.8	41	3.7	34	2.2	94	0.3	4	1.3	18	3.5	42	2.1	25	1.8	89	1.3	16	1.6	24	1.3	14	3	28	1.8	82
How many of your brothers or sisters ever:																															
Took a handgun to school?	I don't have any	15.6	172	17.1	215	15.1	162	14.9	134	15.7	683	26.8	315	19.9	271	19.1	231	19.9	233	21.4	1,050	28.9	351	21.8	321	18.3	194	21.5	201	22.8	1,067
	None	83.6	925	81.5	1,025	83	891	83	748	82.7	3,589	72.4	852	79.3	1,081	79	953	79.2	928	77.6	3,814	70.3	854	77.7	1,146	81.2	859	77.5	725	76.5	3,584
	1	0.5	6	0.6	8	0.7	7	0.7	6	0.6	27	0.6	7	0.6	8	0.8	10	0.3	4	0.6	29	0.2	3	0.2	3	0.4	4	0.5	5	0.3	15
	2	0.1	1	0.5	6	0.3	3	0.3	3	0.3	13	0	0	0.1	1	0.2	3	0.3	3	0.1	7	0.1	1	0	0	0.1	1	0.1	1	0.1	3
	3 or 4	0.2	2	0.1	1	0.2	2	0.2	2	0.2	7	0	0	0.1	1	0.2	2	0	0	0.1	3	0.1	1	0.2	3	0	0	0.1	1	0.1	5
	5 or more	0	0	0.2	3	0.8	9	0.9	8	0.5	20	0.2	2	0.1	1	0.7	8	0.3	4	0.3	15	0.3	4	0.1	2	0	0	0.3	3	0.2	9
How many of your brothers or sisters ever:																															
Been suspended or expelled from school?	I don't have any	12.7	140	13.7	173	13.2	142	13.1	119	13.2	574	23.9	277	16	218	16.8	204	17.9	209	18.5	908	24.2	292	18.6	275	16.7	176	19.1	179	19.7	922
	None	69.5	767	61.2	774	63.4	683	60.3	547	63.7	2,771	60.6	702	62.2	848	61.8	749	63.3	741	62	3,040	61.5	743	61.3	905	67.6	711	61.3	573	62.8	2,932
	1	11.1	122	15.1	191	15.9	171	16.9	153	14.6	637	10.4	121	15	205	13.1	159	12.2	143	12.8	628	9	109	12.9	191	10.8	113	12.6	118	11.4	531
	2	3.5	39	5.5	69	3	32	4.6	42	4.2	182	2.8	33	4	54	4.2	51	3.8	45	3.7	183	2.2	27	3.9	58	2.9	31	4.1	38	3.3	154
	3 or 4	2	22	2.8	35	2.2	24	2.8	25	2.4	106	1.3	15	1.4	19	2.4	29	1.8	21	1.7	84	1.5	18	2	30	1.3	14	1.9	18	1.7	80
	5 or more	1.2	13	1.7	22	2.4	26	2.3	21	1.9	82	0.9	11	1.5	20	1.7	20	0.9	11	1.3	62	1.6	19	1.2	17	0.6	6	1	9	1.1	51
Has anyone in your family ever had a severe alcohol or drug problem?	Yes	17.6	192	30.4	381	38.4	410	41.5	377	31.5	1,360	21.6	244	31.7	421	37.4	449	41.4	472	33	1,586	22.1	260	31.5	457	36.9	385	40.7	379	32.2	1,481
	No	82.4	899	69.6	871	61.6	659	58.5	532	68.5	2,961	78.4	886	68.3	909	62.6	751	58.6	669	67	3,215	77.9	917	68.5	996	63.1	659	59.3	553	67.8	3,125
About how many adults (over 21) have you known personally who in the past year have:																															
Gotten drunk or high?	None	59	665	42.7	544	30.6	331	25.5	235	40.3	1,775	68.8	816	47.2	650	37.1	451	32.9	387	46.5	2,304	65.9	805	50.2	749	39	413	35.5	335	48.8	2,302
	1	14.6	165	13.7	174	11.4	123	8	74	12.2	536	13.6	161	17.6	243	11.8	143	10.9	128	13.6	675	14.1	172	13.5	201	12.9	136	9.9	93	12.8	602
	2	9.1	103	12.6	160	13.7	148	12.6	116	12	527	7.2	85	10.4	144	12.6	153	12	141	10.6	523	7.2	88	11.5	171	11.4	121	11.2	106	10.3	486
	3 or 4	7.7	87	12.2	156	16.3	176	15.5	143	12.8	562	4	47	10.7	148	12	146	14.2	167	10.2	508	5.2	63	11.1	166	15	159	12	113	10.6	501
	5 or more	9.5	107	18.8	240	28	303	38.4	354	22.8	1,004	6.5	77	14	193	26.6	323	30.1	354	19.1	947	7.6	93	13.7	205	21.6	229	31.4	296	17.5	823

Family Domain Risk Factor: Family History of Antisocial Behavior (continued)

Question	Response	County 2017										County 2019										County 2021									
		6th		8th		10th		12th		Total		6th		8th		10th		12th		Total		6th		8th		10th		12th		Total	
		%	n	%	n	%	n	%	n	%	n	%	n	%	n	%	n	%	n	%	n	%	n	%	n	%	n	%	n	%	n
About how many adults (over 21) have you known personally who in the past year have:																															
Used marijuana, crack, cocaine, or other drugs?	None	86.8	969	72.4	920	59.4	643	48.4	446	67.8	2,978	89.3	1,051	74	1,013	62.9	762	56.7	664	70.8	3,490	88.3	1,067	76.4	1,129	65.9	697	55.4	521	72.9	3,414
	1	7.2	80	11	140	9.7	105	12.3	113	10	438	6.3	74	11.2	154	11.8	143	11.8	138	10.3	509	6	73	9.1	135	10.9	115	9.9	93	8.9	416
	2	3	33	5.7	73	9.6	104	11.1	102	7.1	312	1.9	22	6.1	84	8.7	105	8.6	101	6.3	312	2.6	31	5.8	86	8.2	87	11.8	111	6.7	315
	3 or 4	1.6	18	4.3	55	8.8	95	10.6	98	6.1	266	1	12	3.8	52	4.6	56	8.1	95	4.4	215	1.3	16	4.2	62	7	74	8.5	80	5	232
	5 or more	1.5	17	6.5	82	12.6	136	17.6	162	9	397	1.5	18	4.8	66	12	145	14.8	174	8.2	403	1.7	21	4.5	66	8	85	14.4	135	6.6	307
About how many adults (over 21) have you known personally who in the past year have:																															
Sold or dealt drugs?	None	93.5	1,035	84.3	1,060	77.6	833	71.2	653	82.2	3,581	95.7	1,121	88.8	1,209	78.8	953	76.5	895	85.1	4,178	95.1	1,147	89.2	1,313	86.1	903	78.5	732	87.9	4,095
	1	4.7	52	7.8	98	6.5	70	7.9	72	6.7	292	2.3	27	5.4	73	7.5	91	7.8	91	5.7	282	2.6	31	5	74	6.2	65	6.8	63	5	233
	2	0.7	8	3.5	44	6.2	67	7.2	66	4.2	185	0.5	6	2.7	37	5.1	62	5.9	69	3.5	174	0.7	9	2.7	40	3.1	33	6.3	59	3	141
	3 or 4	0.5	6	1.4	18	3.1	33	5.2	48	2.4	105	0.9	10	1.1	15	3.1	38	3.2	37	2	100	0.8	10	1.4	20	2.7	28	3.4	32	1.9	90
	5 or more	0.5	6	3	38	6.5	70	8.5	78	4.4	192	0.6	7	2	27	5.4	65	6.7	78	3.6	177	0.7	9	1.7	25	1.9	20	5	47	2.2	101
About how many adults (over 21) have you known personally who in the past year have:																															
Done other things that could get them in trouble with the police, like stealing, selling stolen goods, mugging or assaulting others, etc.?	None	90.4	1,002	82.1	1,040	77.4	834	75.9	695	81.8	3,571	90.5	1,054	84.7	1,152	80.2	967	81.1	947	84.1	4,120	91.6	1,103	86.2	1,274	85	897	82.2	770	86.5	4,044
	1	5.8	64	8.7	110	8.2	88	6.8	62	7.4	324	5.9	69	7.5	102	7.4	89	7.3	85	7	345	4.9	59	6.2	92	6.5	69	6.4	60	6	280
	2	1.7	19	3.7	47	5.5	59	5.9	54	4.1	179	1.4	16	3.1	42	4.1	49	3.3	39	3	146	2	24	3.2	47	3.5	37	4.9	46	3.3	154
	3 or 4	0.9	10	2	25	3.5	38	4.6	42	2.6	115	0.9	10	1.8	24	2.4	29	2.9	34	2	97	0.7	8	2	30	2.2	23	2.1	20	1.7	81
	5 or more	1.2	13	3.5	44	5.5	59	6.9	63	4.1	179	1.3	15	2.9	40	5.9	71	5.4	63	3.9	189	0.8	10	2.4	35	2.7	29	4.4	41	2.5	115

Family Domain Risk Factor: Parental Attitudes Favorable Toward Antisocial Behavior & Drugs

Question	Response	County 2017										County 2019										County 2021									
		6th		8th		10th		12th		Total		6th		8th		10th		12th		Total		6th		8th		10th		12th		Total	
		%	n	%	n	%	n	%	n	%	n	%	n	%	n	%	n	%	n	%	n	%	n	%	n	%	n	%	n	%	n
How wrong do your parents feel it would be for you to:																															
Pick a fight with someone?	Not Wrong at All	4.2	47	7.2	91	6.3	67	6.4	58	6.1	263	5.4	64	5.3	72	6.7	82	7.3	85	6.1	303	6.6	80	5.1	76	6.4	68	7	66	6.2	290
	A Little Bit Wrong	13.7	152	20.6	260	23.8	253	22.5	205	20	870	12.3	145	23.6	322	24.4	297	20.7	242	20.4	1,006	16.6	202	25.2	376	25	265	25.8	242	23.1	1,085
	Wrong	31.9	353	35.4	447	35.4	377	35.3	322	34.5	1,499	29.4	347	36.3	494	32.4	395	33	386	32.9	1,622	30.8	375	35.6	530	36.6	388	33.1	310	34.1	1,603
	Very wrong	50.1	554	36.7	463	34.5	367	35.9	327	39.4	1,711	52.8	623	34.8	474	36.5	444	39.1	457	40.5	1,998	46.1	562	34.1	508	32	340	34	319	36.7	1,729
How wrong do your parents feel it would be for you to:																															
Steal anything worth more than \$5	Not Wrong at All	3.3	36	5	63	4	43	4.2	38	4.2	180	3.2	38	4.2	57	4.5	55	5.3	62	4.3	212	4.5	54	3.4	50	3.7	39	6.5	61	4.4	204
	A Little Bit Wrong	2.2	24	4.2	53	3.7	39	3.5	32	3.4	148	2.3	27	5.6	76	5.6	68	5.7	66	4.8	237	3.5	43	4.9	73	6.9	73	6	56	5.2	245
	Wrong	14.9	163	24.2	303	24.9	264	23.9	216	21.9	946	15.8	185	27	368	28.7	349	24.1	282	24.1	1,184	20.1	244	30.1	446	31.9	337	29	271	27.7	1,298
	Very wrong	79.6	872	66.6	835	67.4	716	68.4	619	70.5	3,042	78.7	923	63.2	861	61.2	744	64.9	758	66.8	3,286	71.9	871	61.6	914	57.5	607	58.5	548	62.7	2,940
How wrong do your parents feel it would be for you to:																															
Draw graffiti, or write things or draw pictures on buildings or other property (without the owner's permission)?	Not Wrong at All	3.4	37	6.1	77	4.4	46	4.9	45	4.8	205	4.2	49	4.8	65	5.3	64	6.5	76	5.2	254	5.3	64	3.8	56	5.2	55	7.3	68	5.2	243
	A Little Bit Wrong	1.2	13	5.5	69	7.1	75	6	55	4.9	212	2.6	30	6	81	7.2	88	7.2	84	5.8	283	3.8	46	7	104	8.4	89	6.8	63	6.5	302
	Wrong	13.5	146	19.9	250	24.9	263	27	246	21	905	15.1	177	25.4	346	26.6	323	22.9	268	22.7	1,114	14.6	176	26.2	389	28.9	305	27.5	257	24.1	1,127
	Very wrong	81.9	889	68.4	858	63.6	672	62	564	69.3	2,983	78.2	916	63.8	868	60.9	741	63.4	742	66.4	3,267	76.3	922	63	935	57.4	605	58.4	545	64.3	3,007
How wrong do your parents feel it would be for you to:																															
Drink beer, wine or hard liquor (for example, vodka, whiskey, or gin) regularly?	Not Wrong at All	3.6	39	4.9	62	4.6	49	6.2	56	4.8	206	3.3	39	4.6	62	5.4	65	7.1	83	5.1	249	4.8	58	3.6	53	4.6	49	8.4	78	5.1	238
	A Little Bit Wrong	2	22	5.4	68	9	95	12.7	115	7	300	2.7	32	5.9	80	9.6	116	12.4	145	7.6	373	2.7	33	5.1	75	9.7	102	12.4	116	7	326
	Wrong	8.7	95	17.5	220	23.4	247	30.3	274	19.4	836	9.5	112	16.8	228	22.3	271	25.3	296	18.4	907	10	122	17.4	259	24.2	256	27.6	258	19.1	895
	Very wrong	85.7	935	72.1	906	63	665	50.7	458	68.8	2,964	84.4	990	72.8	991	62.8	762	55.2	645	68.9	3,388	82.5	1,001	73.9	1,098	61.5	649	51.6	482	68.9	3,230
How wrong do your parents feel it would be for you to:																															
Smoke cigarettes?	Not Wrong at All	3	33	5.1	64	4.5	47	6.9	62	4.8	206	3.2	37	4.6	62	4.4	53	5.8	68	4.5	220	5	61	3.4	50	4	42	6.9	65	4.6	218
	A Little Bit Wrong	1.1	12	2.2	27	4.3	45	5.5	50	3.1	134	1.3	15	1.6	22	3.2	39	5.1	59	2.7	135	1.7	21	1.7	26	1.5	16	4.9	46	2.3	109
	Wrong	7.4	80	12.1	152	17.5	185	22	199	14.3	616	6.8	80	12.3	167	17.1	208	18.2	212	13.6	667	7.7	93	13.7	203	18.4	194	20.9	196	14.6	686
	Very wrong	88.5	958	80.6	1,011	73.8	779	65.6	592	77.7	3,340	88.7	1,040	81.5	1,106	75.3	916	71	828	79.2	3,890	85.6	1,040	81.2	1,207	76.2	805	67.2	630	78.4	3,682
How wrong do your parents feel it would be for you to:																															
Use marijuana	Not Wrong at All	3	32	6.1	76	7.8	82	11.4	103	6.8	293	3.4	40	5.6	76	8.8	107	11.7	137	7.3	360	4.6	55	4.3	63	5.8	61	12.7	119	6.4	298
	A Little Bit Wrong	0.7	8	5	62	9.4	99	11.7	105	6.4	274	1	12	5	68	8.6	105	12	140	6.6	325	1.3	16	4.1	61	8.8	93	17.2	161	7.1	331
	Wrong	4	43	10.5	131	18.2	192	22.2	200	13.2	566	6.1	72	13.1	178	18.8	229	19.6	229	14.4	708	5.5	66	13	192	19.1	202	21.9	205	14.2	665
	Very wrong	92.3	996	78.5	980	64.6	681	54.7	493	73.5	3,150	89.4	1,047	76.3	1,039	63.7	774	56.7	663	71.7	3,523	88.6	1,065	78.6	1,163	66.3	700	48.2	452	72.3	3,380

Family Domain Risk Factor: Parental Attitudes Favorable Toward Antisocial Behavior & Drugs (continued)

Question	Response	County 2017										County 2019										County 2021									
		6th		8th		10th		12th		Total		6th		8th		10th		12th		Total		6th		8th		10th		12th		Total	
		%	n	%	n	%	n	%	n	%	n	%	n	%	n	%	n	%	n	%	n	%	n	%	n	%	n	%	n	%	n
How wrong do your parents feel it would be for you to:																															
Have one or two drinks of alcoholic beverage such as beer, wine, or hard liquor (vodka, whiskey, gin, or rum) nearly every day?	Not at all wrong	4.3	54	3.5	49	3.9	49	5.3	53	4.2	205	4.6	69	4.4	67	5.3	76	5.9	78	5	290	5.6	82	5	84	4.7	54	8.5	89	5.8	309
	A little bit wrong	4.1	52	5.5	77	8.9	111	14.3	142	7.8	382	3.9	59	5.8	89	8.4	120	11.8	155	7.3	423	4	58	5.6	94	8.5	98	12.3	130	7.1	380
	Wrong	10.4	131	16	226	23.7	297	23.4	233	18	887	11.1	167	14.4	221	21.3	304	24.7	325	17.6	1,017	13	189	17.5	295	22.8	263	24.4	257	18.8	1,004
	Very wrong	81.3	1,028	75	1,057	63.5	795	57	567	70	3,447	80.4	1,210	75.4	1,158	65	928	57.6	757	70.1	4,053	77.4	1,125	72	1,214	64	737	54.8	577	68.3	3,653
How wrong do your parents feel it would be for you to:																															
Use prescription drugs not prescribed to you?	Not at all wrong	5.9	73	4.3	60	4.3	54	3.5	35	4.6	222	4.5	64	4.2	64	3.6	50	3.7	48	4	226	6.4	91	5.4	90	3.4	39	5.3	56	5.2	276
	A little bit wrong	1.7	21	3.2	45	3.8	47	3.5	35	3	148	2	29	2.7	41	3.5	49	3.7	48	3	167	2.9	41	3.1	52	2.1	24	3.2	34	2.9	151
	Wrong	8.6	105	12.8	179	15.2	189	16.2	161	13	634	8.9	128	9.3	140	15	211	13	170	11.5	649	10.4	148	10.6	177	12.6	144	15.1	158	11.9	627
	Very wrong	83.8	1,028	79.7	1,112	76.7	957	76.7	760	79.3	3,857	84.6	1,216	83.8	1,268	77.9	1,094	79.6	1,038	81.6	4,616	80.3	1,140	80.9	1,347	81.9	935	76.3	800	80	4,222

Family Domain Risk Factor: Poor Family Management

Question	Response	County 2017										County 2019										County 2021									
		6th		8th		10th		12th		Total		6th		8th		10th		12th		Total		6th		8th		10th		12th		Total	
		%	n	%	n	%	n	%	n	%	n	%	n	%	n	%	n	%	n	%	n	%	n	%	n	%	n	%	n	%	n
When I am not at home, one of my parents knows where I am and who I am with.	NO!	2.7	31	3.8	50	3.6	40	5.4	50	3.8	171	4	49	3.8	53	4.5	55	5.2	62	4.4	219	3.4	43	2.2	33	2.3	24	5.9	56	3.3	156
	no	2.9	33	6.1	80	7.3	80	8.4	78	6	271	2.7	33	5.3	73	5.7	70	8.1	96	5.4	272	5	63	5.4	81	4.3	46	8.6	82	5.7	272
	yes	23.7	272	36.1	471	45.4	501	48.3	448	37.7	1,692	24.3	296	35.3	490	41.7	514	40.4	480	35.4	1,780	27	337	38.6	581	43.3	461	47.9	457	38.5	1,836
	YES!	70.8	814	53.9	702	43.7	482	37.9	352	52.4	2,350	68.9	838	55.7	774	48.1	593	46.3	550	54.8	2,755	64.6	807	53.9	811	50.1	533	37.7	360	52.6	2,511
If you skipped school, would you be caught by your parents?	NO!	5	57	4.9	63	7.1	78	8.7	80	6.3	278	5.3	64	6.8	94	6.4	79	8.9	106	6.8	343	5.8	72	3.4	51	4.1	44	6.7	64	4.8	231
	no	2.7	31	8.6	110	13.8	151	23.2	212	11.4	504	4.7	57	8.9	123	13.2	163	16.1	191	10.6	534	5.5	69	9.7	146	8.5	90	16.5	157	9.7	462
	yes	19.3	219	28.8	369	34.6	379	32.8	300	28.6	1,267	19.6	237	27.5	381	33.1	408	34.2	406	28.5	1,432	25	312	33.7	505	39.2	417	36.6	349	33.2	1,583
	YES!	73	829	57.8	741	44.4	486	35.3	323	53.7	2,379	70.5	854	56.9	789	47.3	584	40.7	483	54	2,710	63.7	794	53.2	798	48.2	512	40.2	383	52.2	2,487
My parents ask if I've gotten my homework done.	NO!	3.5	40	3.9	50	8.1	89	11.7	108	6.4	287	3.4	41	6.5	90	10.7	132	15	178	8.8	441	3.7	46	5.2	78	7.7	82	12	115	6.7	321
	no	4.4	51	11.3	146	18.3	201	27.7	255	14.6	653	6.3	77	10.9	151	17.8	220	23.5	279	14.5	727	8	100	13.9	209	17.4	186	23.2	222	15	717
	yes	22.1	254	37.6	486	42.2	463	35.5	327	34.3	1,530	25.3	310	33.4	462	37.2	459	33.9	403	32.5	1,634	28	350	37.7	568	40.8	435	37.8	361	35.9	1,714
	YES!	70	806	47.3	612	31.3	343	25.1	231	44.6	1,992	65	795	49.2	681	34.3	423	27.7	329	44.3	2,228	60.3	754	43.2	650	34.1	363	26.9	257	42.4	2,024
Would your parents know if you did not come home on time?	NO!	3.8	43	3.9	50	5.2	57	6.4	59	4.7	209	3.9	47	4.8	66	5.6	69	7.7	91	5.4	273	3.6	45	3	45	4	43	6.6	63	4.1	196
	no	6.7	76	11.7	150	14.8	162	15.7	144	12	532	6.9	84	9.5	131	11.7	144	15.6	184	10.8	543	8	99	9.6	145	9.8	104	13.7	131	10.1	479
	yes	27.4	311	36.8	473	40	437	44.1	404	36.7	1,625	26.9	326	36.6	506	41.7	514	38.5	456	36	1,802	29.3	364	40.1	602	42	448	44.5	425	38.6	1,839
	YES!	62.2	707	47.7	613	39.9	436	33.8	310	46.6	2,066	62.2	753	49.2	681	41.1	507	38.2	452	47.8	2,393	59.1	734	47.3	711	44.2	471	35.1	335	47.2	2,251

Family Domain Risk Factor: Poor Family Management (continued)

Question	Response	County 2017										County 2019										County 2021									
		6th		8th		10th		12th		Total		6th		8th		10th		12th		Total		6th		8th		10th		12th		Total	
		%	n	%	n	%	n	%	n	%	n	%	n	%	n	%	n	%	n	%	n	%	n	%	n	%	n	%	n	%	n
The rules in my family are clear.	NO!	3.2	36	3.6	46	5	54	6	55	4.3	191	4	48	5.1	70	5.4	67	6.6	78	5.2	263	3.9	49	3.7	55	4	42	6.7	64	4.4	210
	no	6.8	78	11.9	152	13.4	146	13	119	11.2	495	7	85	11.8	163	13.6	168	11.9	141	11.1	557	10.3	129	11.5	172	13.6	145	12.8	122	11.9	568
	yes	31.9	364	39.7	505	46.2	503	46.4	425	40.7	1,797	31.8	384	38.8	537	43.9	540	44.4	527	39.7	1,988	35	437	42.1	630	46.8	497	48.1	457	42.5	2,021
	YES!	58.1	664	44.8	570	35.4	386	34.5	316	43.8	1,936	57.2	690	44.4	615	37	456	37.2	441	44	2,202	50.8	635	42.8	640	35.7	379	32.3	307	41.2	1,961
If you carried a handgun without your parents' permission, would you be caught by them?	NO!	3.7	41	5.2	67	6.1	66	6.7	61	5.4	235	6.8	82	6.4	88	6	74	8.6	102	6.9	346	5.3	66	3.7	55	3.9	41	7	66	4.8	228
	no	2.8	31	8.4	108	12.5	135	15.1	137	9.4	411	3.2	38	6.9	95	9.6	117	11.8	139	7.8	389	4.2	52	7.4	111	9.2	97	11.8	111	7.8	371
	yes	12.5	140	20.9	268	26.4	286	27.1	246	21.4	940	14.1	169	19.9	274	27.5	337	26.2	310	21.9	1,090	14.6	181	23.3	349	27.3	289	29.2	276	23.1	1,095
	YES!	81.1	907	65.4	839	55	595	51.2	465	63.9	2,806	75.9	912	66.8	920	56.9	696	53.4	631	63.4	3,159	75.8	939	65.6	981	59.6	630	52	491	64.2	3,041
If you drank some beer, wine, or hard liquor (such as vodka, whiskey, gin, or rum) without your parents' permission, would you be caught by them?	NO!	5.8	64	7.7	97	10	109	13.8	126	9.1	396	9.3	111	8.3	114	11.4	140	13.9	164	10.6	529	8.5	104	7	105	9.2	98	15.9	149	9.7	456
	no	4.9	54	15.7	199	28.5	309	40.9	373	21.4	935	4.8	57	15.3	211	26.6	325	31.6	372	19.4	965	6.7	82	15.8	236	24.2	257	30.9	290	18.3	865
	yes	13.4	149	22.9	290	27.3	296	22.8	208	21.6	943	14	167	22.2	305	26.4	323	24.5	288	21.8	1,083	16.8	206	25.7	384	31.9	338	28.5	268	25.3	1,196
	YES!	75.9	841	53.7	681	34.3	372	22.6	206	48	2,100	71.9	859	54.2	745	35.6	436	29.9	352	48.1	2,392	68	834	51.5	769	34.6	367	24.7	232	46.7	2,202
My family has clear rules about alcohol and drug use.	NO!	4	45	3.8	48	5.2	56	6.3	58	4.7	207	5.4	65	4.7	65	7.3	90	7.3	86	6.1	306	6.3	78	4.9	74	3.9	42	8.4	79	5.8	273
	no	3.6	40	10.2	129	12.9	140	17.5	161	10.7	470	4.1	49	8.5	118	12.4	152	15	177	10	496	5.7	70	8.9	134	11.3	120	15.9	150	10	474
	yes	13.2	147	24.2	307	37.1	403	38.7	356	27.7	1,213	15.7	188	25.7	355	34.9	427	35.6	419	27.9	1,389	17.6	217	28.5	428	38.1	405	40.9	386	30.3	1,436
	YES!	79.1	880	61.8	784	44.8	487	37.4	344	56.9	2,495	74.8	895	61.1	844	45.4	556	42.1	495	56	2,790	70.4	867	57.6	864	46.7	497	34.8	328	53.9	2,556

Family Domain Protective Factor: Family Attachment																															
Question	Response	County 2017										County 2019										County 2021									
		6th		8th		10th		12th		Total		6th		8th		10th		12th		Total		6th		8th		10th		12th		Total	
		%	n	%	n	%	n	%	n	%	n	%	n	%	n	%	n	%	n	%	n	%	n	%	n	%	n	%	n	%	n
Do you feel very close to your mother?	NO!	3	35	6.2	80	8.4	93	10.1	95	6.7	303	5.9	73	6.9	97	9.7	120	9.2	109	7.9	399	4.3	55	6.4	97	6.6	70	12.5	120	7.1	342
	no	4.1	47	10.1	131	12.7	140	10.7	100	9.3	418	5.5	68	11.2	157	13.1	162	12.7	151	10.6	538	6.9	88	12.1	184	10.9	116	13.4	128	10.7	516
	yes	17.1	197	26.1	338	31.9	353	33.8	316	26.8	1,204	20.1	249	27.7	387	33.9	418	30.6	363	28	1,417	24.2	307	31.1	473	40.3	430	36.3	347	32.4	1,557
	YES!	75.8	874	57.6	747	47	520	45.4	425	57.1	2,566	68.4	846	54.1	755	43.3	534	47.5	564	53.4	2,699	64.5	817	50.4	766	42.3	452	37.8	362	49.8	2,397
Do you feel very close to your father?	NO!	8.3	93	16.3	207	17.9	193	18.9	174	15.2	667	11.7	143	16.6	230	20.6	253	19.7	234	17.1	860	11.7	146	15.2	229	17.8	190	22.5	215	16.3	780
	no	8.9	99	12.6	160	19.1	206	20	184	14.8	649	10.1	123	15.9	221	17.3	213	19.6	232	15.7	789	11.2	140	15.9	241	18.5	197	17.4	166	15.5	744
	yes	23.2	258	28.3	358	30.1	325	30.5	280	27.9	1,221	24.3	296	28.2	391	32.1	395	28.4	337	28.3	1,419	26.6	333	30.6	462	30.7	328	34.5	330	30.4	1,453
	YES!	59.6	664	42.8	542	33	357	30.6	281	42.1	1,844	53.9	658	39.3	545	30.1	370	32.2	382	38.9	1,955	50.6	634	38.3	579	33	352	25.6	245	37.8	1,810
Do you share your thoughts and feelings with your mother?	NO!	9.2	105	13.1	169	14.4	158	15.7	146	13	578	10.6	130	11.7	163	14.5	179	13.8	163	12.6	635	10	126	11.5	174	11.5	123	15.9	151	12	574
	no	14.2	163	22	284	25.2	276	22.4	208	20.9	931	15.7	192	23.4	326	21.9	270	23	271	21.1	1,059	18.1	227	26.1	394	25.3	270	26.3	250	23.9	1,141
	yes	30.4	348	32.1	415	34.3	376	35.1	326	32.8	1,465	30.2	370	36.2	504	37.1	457	33.1	391	34.2	1,722	31.9	400	33.5	507	38.5	410	34.2	325	34.3	1,642
	YES!	46.2	529	32.8	424	26.1	286	26.8	249	33.3	1,488	43.5	533	28.7	399	26.4	325	30.1	355	32.1	1,612	40	502	28.9	437	24.7	263	23.7	225	29.8	1,427
Do you share your thoughts and feelings with your father?	NO!	16.9	187	23.5	297	26.6	285	26.5	242	23.2	1,011	18	219	23	319	25.6	316	25.7	305	23.1	1,159	17.8	221	21.6	326	23.2	248	29	275	22.5	1,070
	no	21.3	236	29.1	369	33.1	354	29.8	272	28.3	1,231	21.6	264	29	402	29.3	361	30.8	366	27.7	1,393	24.2	301	29.7	447	31.9	340	32.5	308	29.3	1,396
	yes	30.7	339	26.9	341	26	278	28	255	27.9	1,213	28.8	351	29	401	29.8	367	27.8	330	28.8	1,449	30.1	375	29.9	451	31	331	25.9	246	29.4	1,403
	YES!	31.1	344	20.5	259	14.4	154	15.7	143	20.7	900	31.6	386	18.9	262	15.3	189	15.7	187	20.4	1,024	27.9	347	18.7	282	13.9	148	12.6	120	18.8	897

Family Domain Protective Factor: Opportunities for Prosocial Involvement																															
Question	Response	County 2017										County 2019										County 2021									
		6th		8th		10th		12th		Total		6th		8th		10th		12th		Total		6th		8th		10th		12th		Total	
		%	n	%	n	%	n	%	n	%	n	%	n	%	n	%	n	%	n	%	n	%	n	%	n	%	n	%	n	%	n
My parents ask me what I think before most family decisions affecting me are made	NO!	17.2	187	14.7	186	16.4	180	15.7	146	15.9	699	16.6	195	16.3	224	15.3	188	17.7	210	16.5	817	14.5	178	13.4	200	14.8	158	19	183	15.2	719
	no	19.2	209	27.6	349	28.1	309	25.9	241	25.3	1,108	20	235	23.8	327	26.3	324	25	297	23.8	1,183	24.6	302	26.4	392	28	299	29.1	280	26.8	1,273
	yes	38.7	421	40	506	39.7	436	42.6	397	40.1	1,760	37.7	442	41	563	40.5	499	39.5	469	39.8	1,973	40.5	497	43.6	649	42.6	455	37.9	365	41.5	1,966
	YES!	25	272	17.6	223	15.8	174	15.9	148	18.6	817	25.7	301	18.9	259	17.9	220	17.7	210	19.9	990	20.3	249	16.5	246	14.6	156	13.9	134	16.6	785
If I had a personal problem, I could ask my mom or dad for help	NO!	6.1	71	9.8	127	11.4	126	11	103	9.5	427	8.4	101	12	166	13.4	165	13.1	155	11.7	587	9.2	116	10.1	151	10.8	115	14.9	144	11	526
	no	5.8	67	12.4	160	14	155	12.4	116	11.1	498	8.3	100	13.6	189	13.3	164	14.8	175	12.5	628	10	126	14.9	223	14.4	154	16.1	155	13.7	658
	yes	29.8	346	38.4	495	40.8	453	43.3	406	37.8	1,700	32.4	390	36.4	504	39.6	488	39.4	467	36.9	1,849	33.5	421	38.1	571	45.2	483	41.9	404	39.3	1,879
	YES!	58.3	677	39.4	508	33.8	375	33.3	312	41.6	1,872	51	614	38	526	33.7	415	32.7	388	38.8	1,943	47.2	593	36.9	552	29.7	317	27.2	262	36	1,724
My parents give me lots of chances to do fun things with them	NO!	5	58	7.8	101	10.8	120	11.2	104	8.5	383	7.4	89	8.9	123	11.4	140	12.6	149	10	501	5.9	74	5.9	89	8	85	13.1	125	7.8	373
	no	9.7	113	17.1	220	19.9	222	20.4	190	16.6	745	10.7	128	14.5	200	20.1	247	19	225	16	800	13.4	168	16.4	245	17.8	190	20	191	16.6	794
	yes	33.5	391	39.7	511	41.5	462	43.5	405	39.3	1,769	35.7	429	41.1	567	40.3	495	39.4	466	39.2	1,957	37.4	468	44.5	666	47	501	45.9	439	43.5	2,074
	YES!	51.8	604	35.4	456	27.8	309	24.8	231	35.6	1,600	46.2	555	35.6	491	28.2	346	28.9	342	34.7	1,734	43.3	542	33.2	496	27.3	291	21	201	32.1	1,530

Family Domain Protective Factor: Rewards for Prosocial Involvement

Question	Response	County 2017										County 2019										County 2021									
		6th		8th		10th		12th		Total		6th		8th		10th		12th		Total		6th		8th		10th		12th		Total	
		%	n	%	n	%	n	%	n	%	n	%	n	%	n	%	n	%	n	%	n	%	n	%	n	%	n	%	n	%	n
My parents notice when I am doing a good job and let me know about it	Never or Almost Never	6.3	73	11.1	144	15.5	173	15.8	148	11.9	538	9	111	10.2	142	13.8	171	13.7	163	11.6	587	8.2	105	12	183	13.8	148	16.4	158	12.3	594
	Sometimes	23.3	269	26.2	341	32.4	362	33.3	313	28.5	1,285	24.2	299	33.9	472	33.4	413	32.5	388	31.1	1,572	28	358	34.3	521	35.3	380	37.7	364	33.5	1,623
	Often	29.2	337	31.9	416	29.7	332	27.4	257	29.7	1,342	26.4	327	28	390	28.4	351	28.2	336	27.7	1,404	29.1	372	27.3	415	31.8	342	26.3	254	28.6	1,383
	All the time	41.2	476	30.9	402	22.3	249	23.5	221	29.9	1,348	40.4	500	28	390	24.5	303	25.6	306	29.6	1,499	34.7	444	26.4	401	19.1	205	19.6	189	25.6	1,239
How often do your parents tell you they're proud of you for something you've done?	Never or Almost Never	7.6	88	12.7	165	16.8	186	17.2	161	13.3	600	9	111	12.8	179	16.7	207	13.9	165	13.1	662	10.4	133	15.5	235	17.3	186	19.4	187	15.3	741
	Sometimes	18.8	218	26	338	31.2	346	32.1	300	26.7	1,202	22.4	275	30.3	422	30.9	383	33.4	398	29.3	1,478	25.4	325	32.8	498	33.5	360	36.3	350	31.7	1,533
	Often	28.4	329	30.9	402	28.2	313	29.2	273	29.2	1,317	29.3	359	30.3	422	26.9	333	27.5	327	28.5	1,441	30.3	388	28.5	433	28.9	311	24.5	236	28.3	1,368
	All the time	45.3	525	30.3	394	23.9	265	21.5	201	30.8	1,385	39.3	482	26.7	372	25.4	315	25.2	300	29.1	1,469	34	435	23.3	354	20.4	219	19.8	191	24.8	1,199
Do you enjoy spending time with your mother?	NO!	2.4	28	4.9	63	5.8	64	7.4	69	5	224	4	49	5.3	74	6.8	84	6.5	77	5.6	284	3.5	44	4.4	67	4.8	51	9.5	90	5.3	252
	no	2.2	25	6.1	79	8	88	8.7	81	6.1	273	3.2	39	4.4	61	7.1	87	7.7	91	5.5	278	3.1	39	6.2	94	6.8	73	7.6	72	5.8	278
	yes	19.5	225	32.4	418	43	472	41.8	390	33.7	1,505	22.8	280	38.7	536	43.5	535	41.5	492	36.6	1,843	26.5	333	37.2	562	46.2	493	47.3	450	38.4	1,838
	YES!	75.9	874	56.6	729	43.1	473	42.1	392	55.2	2,468	70.1	861	51.5	713	42.6	525	44.4	526	52.2	2,625	66.9	839	52.2	789	42.1	449	35.6	339	50.5	2,416
Do you enjoy spending time with your father?	NO!	6.4	72	12.9	164	13	141	13.6	125	11.4	502	8.5	103	11.8	162	15.6	192	14.7	173	12.6	630	8.7	108	10.4	156	13.4	143	17.1	162	12	569
	no	4.2	47	6.9	88	12	130	10.9	100	8.3	365	5	61	8.5	117	9.9	121	9.3	110	8.2	409	4.9	61	8.6	129	8.6	91	10.8	103	8.1	384
	yes	21.4	240	30.4	387	39.1	423	39.8	365	32.2	1,415	24.6	298	35.6	490	39.4	483	41.4	489	35.2	1,760	24.8	306	36.1	543	41.9	446	41.9	398	35.6	1,693
	YES!	67.9	760	49.7	632	35.9	388	35.7	328	48	2,108	61.9	751	44.1	606	35.1	431	34.6	408	44	2,196	61.5	760	44.9	676	36.1	384	30.2	287	44.3	2,107

Peer-Individual Risk Factor: Attitudes Favorable Toward Antisocial Behavior and Drug Use

Question	Response	County 2017										County 2019										County 2021									
		6th		8th		10th		12th		Total		6th		8th		10th		12th		Total		6th		8th		10th		12th		Total	
		%	n	%	n	%	n	%	n	%	n	%	n	%	n	%	n	%	n	%	n	%	n	%	n	%	n	%	n	%	n
How wrong do you think it is for someone your age to stay away from school all day when their parents think they are at school?	Not Wrong at All	4.8	54	5.2	67	6.2	67	6.3	57	5.6	245	5	60	5.7	78	7.3	89	7.6	89	6.4	316	5.3	67	4.4	66	6.5	69	7.9	74	5.8	276
	A Little Bit Wrong	5	56	12.4	159	14.2	153	21.4	192	12.8	560	6.3	76	15.3	210	19.4	236	21.4	251	15.6	773	8.9	112	16.3	245	23.8	253	26.2	244	18	854
	Wrong	21.8	246	29.1	373	35.8	386	34.6	311	30	1,316	25.4	304	34.4	472	35.8	437	35.5	416	32.8	1,629	27.9	350	37.7	566	38.4	408	35	326	34.8	1,650
	Very wrong	68.5	774	53.3	684	43.7	471	37.7	339	51.7	2,268	63.3	759	44.6	611	37.5	457	35.4	415	45.2	2,242	57.8	726	41.5	623	31.3	332	30.8	287	41.4	1,968
How wrong do you think it is for someone your age to take a handgun to school?	Not Wrong at All	4.1	46	3.5	45	4.1	44	4.5	41	4	176	3.9	47	4.5	62	3.6	44	5.3	62	4.3	215	4.4	55	2.5	38	3.2	34	4.5	42	3.6	169
	A Little Bit Wrong	0.7	8	1.6	20	1.4	15	2.5	23	1.5	66	0.3	4	1.2	16	1.2	15	1.6	19	1.1	54	1	13	1.8	27	1.2	13	1.5	14	1.4	67
	Wrong	4.8	54	6.2	79	7.4	79	6.1	55	6.1	267	3.8	46	5.3	72	7.3	89	5	59	5.4	266	5.4	67	5.5	83	5.6	59	5.4	50	5.5	259
	Very wrong	90.4	1,016	88.7	1,135	87.1	930	86.8	783	88.4	3,864	91.9	1,100	89.1	1,221	87.8	1,068	88	1,031	89.2	4,420	89.2	1,113	90.1	1,351	90	955	88.6	827	89.6	4,246
How wrong do you think it is for someone your age to steal anything worth more than \$5?	Not Wrong at All	4.8	54	5.2	67	6	64	4.7	42	5.2	227	4.3	52	5.2	71	6.3	76	5.2	61	5.3	260	4.6	57	3.8	56	4.4	47	6.4	59	4.6	219
	A Little Bit Wrong	5.5	62	10.8	138	9.8	105	9.9	89	9	394	6.8	81	12.6	172	13.7	166	10.3	121	10.9	540	8.6	107	15.4	230	17.4	185	15.9	148	14.1	670
	Wrong	21.1	236	28	358	28.5	305	29.7	267	26.7	1,166	25.4	305	33.5	457	33.7	410	30.8	360	30.9	1,532	27.6	345	36.4	543	39.1	415	31.9	296	33.8	1,599
	Very wrong	68.5	767	55.9	715	55.7	595	55.7	500	59.1	2,577	63.5	762	48.7	665	46.4	564	53.7	628	52.9	2,619	59.3	742	44.5	664	39.1	415	45.9	426	47.5	2,247
How wrong do you think it is for someone your age to pick a fight with someone?	Not Wrong at All	6.7	75	9.4	120	9.4	101	7.8	70	8.4	366	6.4	76	8.1	110	8.9	108	8.3	97	7.9	391	5.9	73	6.8	102	7.8	83	8.4	78	7.1	336
	A Little Bit Wrong	12.7	143	18.1	231	21.7	233	18.8	168	17.8	775	11.5	137	24.5	334	23.6	287	21	246	20.3	1,004	15.1	188	26.2	391	28.2	298	23.1	215	23.1	1,092
	Wrong	28.7	322	32.7	418	33.1	355	33.2	296	31.9	1,391	26.5	317	33.9	463	33.7	410	31.6	369	31.5	1,559	30.7	383	35.5	530	38.4	406	38.2	356	35.4	1,675
	Very wrong	51.9	582	39.8	509	35.8	385	40.1	358	42	1,834	55.6	665	33.6	458	33.7	410	39.1	457	40.3	1,990	48.3	602	31.5	471	25.6	271	30.3	282	34.4	1,626
How wrong do you think it is for someone your age to attack someone with the idea of seriously hurting them?	Not Wrong at All	4.6	52	5.3	68	6.3	67	4.6	41	5.2	228	4.8	58	4.8	66	5.6	68	5.9	69	5.3	261	5	62	3.3	49	4.1	43	4.9	45	4.2	199
	A Little Bit Wrong	2.2	25	5.8	74	5.8	62	7	63	5.1	224	2.8	33	5.3	73	7.5	92	6.1	72	5.4	270	3.2	40	6.3	94	6.9	73	5.6	52	5.5	259
	Wrong	12.7	142	20	256	23.4	250	21.3	190	19.2	838	10.7	128	21.2	290	23.4	285	22	258	19.4	961	14.3	178	22.6	339	25.3	268	22.4	207	20.9	992
	Very wrong	80.4	901	68.9	881	64.5	690	67.1	600	70.4	3,072	81.7	978	68.6	939	63.5	775	66	775	69.9	3,467	77.6	969	67.9	1,019	63.8	676	67.2	622	69.4	3,286
How wrong do you think it is for someone your age to drink beer, wine, or hard liquor (for example, vodka, whiskey, gin, or rum) regularly?	Not Wrong at All	4.7	53	5.9	75	8.1	86	10.5	94	7.1	308	4.3	52	6.1	83	7.5	91	9.5	111	6.8	337	4.4	55	3.7	55	7.2	76	10.2	95	5.9	281
	A Little Bit Wrong	2.5	28	8.2	104	14.6	156	15.7	141	9.8	429	2.8	33	8.6	117	16.7	203	18.5	216	11.5	569	2.2	27	9.3	139	17.4	185	23	214	11.9	565
	Wrong	9	101	18.3	234	25.3	269	30.4	272	20.1	876	10.3	123	18.8	257	26.9	327	27.4	320	20.8	1,027	10	125	23.6	354	28.4	302	26.8	249	21.7	1,030
	Very wrong	83.8	941	67.6	863	52	554	43.4	389	63	2,747	82.6	989	66.5	907	49	596	44.7	522	60.9	3,014	83.5	1,046	63.4	951	47	499	39.9	371	60.4	2,867
How wrong do you think it is for someone your age to smoke cigarettes?	Not Wrong at All	4.5	50	4.6	58	7.2	76	9	81	6.1	265	4.2	50	5.5	75	6.1	74	8.1	95	5.9	294	4.4	55	3.5	53	4.5	48	7.5	70	4.8	226
	A Little Bit Wrong	3	34	5.9	75	9.3	99	13.3	119	7.5	327	2.1	25	5.5	75	7.6	92	11.7	137	6.7	329	2.9	36	5.6	84	10.5	112	14.1	131	7.7	363
	Wrong	10.8	121	18.3	232	22.8	242	23.9	215	18.6	810	11.4	136	18.3	250	22.6	274	21.8	255	18.5	915	11.7	146	23.1	346	27.4	291	27.1	252	21.8	1,035
	Very wrong	81.7	915	71.2	903	60.7	643	53.8	483	67.7	2,944	82.3	983	70.7	967	63.8	775	58.3	682	68.9	3,407	81.1	1,014	67.8	1,017	57.5	611	51.3	477	65.8	3,119
How wrong do you think it is for someone your age to use LSD, cocaine, amphetamines or another illegal drug?	Not Wrong at All	4.1	46	4.3	54	5.3	56	5.1	46	4.7	202	4.3	51	4.7	64	4.5	55	7	82	5.1	252	4.1	51	2.8	42	4.4	46	5.7	53	4.1	192
	A Little Bit Wrong	0.7	8	2.4	30	4.6	49	6.2	56	3.3	143	0.6	7	2.2	30	3.9	48	6.2	72	3.2	157	1	12	2.8	42	5.7	60	8.2	76	4	190
	Wrong	3.4	38	9.6	121	13.6	145	16.2	145	10.3	449	5.8	69	10.7	146	18.5	225	16.3	190	12.8	630	5	62	11.4	171	15.2	160	18.2	168	11.9	561
	Very wrong	91.7	1,021	83.8	1,061	76.5	814	72.5	650	81.7	3,546	89.3	1,059	82.4	1,121	73	888	70.5	821	78.9	3,889	90	1,119	83	1,244	74.8	789	67.9	627	80	3,779

Peer-Individual Risk Factor: Attitudes Favorable Toward Antisocial Behavior and Drug Use (continued)

Question	Response	County 2017										County 2019										County 2021									
		6th		8th		10th		12th		Total		6th		8th		10th		12th		Total		6th		8th		10th		12th		Total	
		%	n	%	n	%	n	%	n	%	n	%	n	%	n	%	n	%	n	%	n	%	n	%	n	%	n	%	n	%	n
How wrong do you think it is for someone your age to use marijuana?	Not Wrong at All	4.8	53	10.5	134	22	235	31.2	278	16.1	700	4.6	55	10.4	142	21.1	257	29.8	348	16.2	802	4.3	53	7.5	113	17.5	186	28.9	269	13.1	621
	A Little Bit Wrong	2.4	27	11.5	147	17.7	189	22.8	203	13	566	2.4	28	12.4	169	21.3	259	18.8	220	13.7	676	1.9	24	11.1	166	21.9	233	26.5	247	14.2	670
	Wrong	6.1	68	13.1	168	18.5	198	17.4	155	13.5	589	8.6	102	14.9	203	16.2	197	16.4	192	14.1	694	9.2	113	18.1	271	21.3	226	16.6	155	16.2	765
	Very wrong	86.7	966	64.9	829	41.8	447	28.7	256	57.4	2,498	84.4	1,004	62.2	846	41.5	505	35	409	56	2,764	84.6	1,044	63.3	947	39.3	417	27.9	260	56.5	2,668

Peer-Individual: Friend/Peer Perception of Use

Question	Response	County 2017										County 2019										County 2021									
		6th		8th		10th		12th		Total		6th		8th		10th		12th		Total		6th		8th		10th		12th		Total	
		%	n	%	n	%	n	%	n	%	n	%	n	%	n	%	n	%	n	%	n	%	n	%	n	%	n	%	n	%	n
How do you feel about someone your age having one or two drinks of an alcoholic beverage (beer, wine, hard liquor) nearly every day?	Strongly disapprove	77.6	992	60.2	860	43.5	533	36.6	362	55.8	2,747	77.6	1,101	63.8	960	44.3	595	44.5	565	58.2	3,221	81.4	1,159	66	1,089	51.4	582	43.3	443	62.6	3,273
	Somewhat disapprove	6.5	83	13	186	16.9	207	19.6	194	13.6	670	8.2	117	14.9	224	19.4	260	18.7	238	15.1	839	5.8	83	15	248	18.4	209	21	215	14.4	755
	Neither approve or disapprove	4.8	61	15.1	215	25.7	314	29.1	288	17.8	878	3.9	56	13.2	199	25.2	339	25.9	329	16.7	923	4.4	62	11.8	195	22.9	259	26.1	267	15	783
	Approve	1	13	1.8	26	4.4	54	5.3	52	2.9	145	0.9	13	0.9	14	3.6	48	4.4	56	2.4	131	0.6	8	0.9	15	3.1	35	5.2	53	2.1	111
	Don't know/ Can't say	10.1	129	9.9	141	9.5	116	9.5	94	9.8	480	9.3	132	7.2	108	7.5	101	6.5	83	7.7	424	7.8	111	6.2	102	4.2	48	4.4	45	5.9	306
How do you feel about someone your age smoking one or more packs of cigarettes a day?	Strongly disapprove	87.5	1,112	82.8	1,181	73.1	898	67.3	666	78.5	3,857	87.5	1,222	82.6	1,237	76.7	1,022	72.3	915	80	4,396	88.3	1,243	84.1	1,378	78	879	71.8	732	81.5	4,232
	Somewhat disapprove	2.8	35	7.3	104	9.9	121	12.4	123	7.8	383	2.8	39	6.5	97	9.3	124	11	139	7.3	399	3.2	45	6.3	104	9.8	111	12.9	132	7.5	392
	Neither approve or disapprove	2.4	31	4.9	70	10.4	128	12.6	125	7.2	354	2	28	5.7	86	8.3	111	11.7	148	6.8	373	2.5	35	4.9	80	8.7	98	10.4	106	6.1	319
	Approve	0.5	6	0.6	9	1.3	16	1.8	18	1	49	0.7	10	0.3	5	0.8	10	0.6	8	0.6	33	0.4	5	0.2	4	0.9	10	1.6	16	0.7	35
	Don't know/ Can't say	6.8	87	4.3	62	5.3	65	5.9	58	5.5	272	7	98	4.8	72	5	66	4.4	56	5.3	292	5.7	80	4.4	72	2.6	29	3.3	34	4.1	215
How do you feel about someone your age using marijuana once a month or more?	Strongly disapprove	85.4	1,071	66.2	939	40.8	498	27.8	273	57.1	2,781	83.7	1,167	64	955	40.3	538	34.9	442	56.5	3,102	84.4	1,176	66.7	1,088	43.9	493	29.8	304	59.2	3,061
	Somewhat disapprove	3.5	44	9.7	137	11.3	138	11	108	8.8	427	4.2	58	11.8	176	13.7	183	12.1	153	10.4	570	5.3	74	11.5	188	14.8	166	11.4	116	10.5	544
	Neither approve or disapprove	2.9	36	12.7	180	23.9	291	32.8	322	17	829	3.1	43	13.9	208	24.9	332	29.1	368	17.3	951	3.4	47	12.1	197	26	292	33.6	342	17	878
	Approve	1	13	5.3	75	16.4	200	21.2	208	10.2	496	1.2	17	4.6	69	15.9	212	18.4	233	9.7	531	0.8	11	4	65	12.7	143	20.9	213	8.4	432
	Don't know/ Can't say	7.2	90	6.1	87	7.6	93	7.1	70	7	340	7.8	109	5.6	84	5.3	71	5.5	69	6.1	333	6.2	86	5.6	92	2.7	30	4.3	44	4.9	252
How do you feel about someone your age using prescription drugs not prescribed to them?	Strongly disapprove	82.1	1,032	75.4	1,059	65.8	801	64.5	632	72.5	3,524	83.8	1,165	76.7	1,141	68.4	910	69.2	874	74.7	4,090	83.9	1,168	78.2	1,271	73.7	831	68.9	700	76.9	3,970
	Somewhat disapprove	6.6	83	10.3	144	13.2	161	14.5	142	10.9	530	5	70	11.1	165	15.9	211	13.9	176	11.4	622	6.7	93	10.9	178	13	146	14.9	151	11	568
	Neither approve or disapprove	2.9	37	8	113	12.2	149	12.6	123	8.7	422	3.5	49	7.1	106	10.1	135	11.2	141	7.9	431	2.7	38	5.6	91	10	113	10.8	110	6.8	352
	Approve	0.4	5	0.6	9	1.4	17	1	10	0.8	41	0.5	7	0.3	4	0.5	7	0.8	10	0.5	28	0.4	5	0.4	7	0.4	5	1.5	15	0.6	32
	Don't know/ Can't say	8	100	5.6	79	7.4	90	7.4	73	7	342	7.2	100	4.8	71	5.1	68	4.9	62	5.5	301	6.3	88	4.9	79	2.8	32	3.9	40	4.6	239
How wrong do your friends feel it would be for YOU to have one or two drinks of an alcoholic beverage nearly every day?	Not Wrong at All	7	76	9.6	121	15.9	170	19.4	173	12.5	540	8.4	100	9.6	131	16.9	205	18.8	222	13.3	658	11.3	139	9.6	142	14	147	19.3	181	13	609
	A Little Bit Wrong	5	55	15.8	200	20.7	221	21.9	196	15.6	672	4.3	51	14.7	200	20.5	248	22.4	264	15.5	763	4.5	56	13.2	196	20.8	218	25	234	15	704
	Wrong	14.1	154	25.2	319	24.7	264	27.9	249	22.8	986	13.4	159	21.3	289	25.4	308	24.8	293	21.3	1,049	15.5	191	24.1	357	24.9	261	24	225	22	1,034
	Very wrong	73.9	805	49.4	625	38.7	414	30.9	276	49.1	2,120	73.8	874	54.4	740	37.2	450	34	401	49.9	2,465	68.6	845	53.1	786	40.3	422	31.6	296	50	2,349

Peer-Individual: Friend/Peer Perception of Use (continued)																															
Question	Response	County 2017										County 2019										County 2021									
		6th		8th		10th		12th		Total		6th		8th		10th		12th		Total		6th		8th		10th		12th		Total	
		%	n	%	n	%	n	%	n	%	n	%	n	%	n	%	n	%	n	%	n	%	n	%	n	%	n	%	n	%	n
How wrong do your friends feel it would be for YOU to use tobacco?	Not Wrong at All	6.6	71	9.4	119	15.4	164	19.3	171	12.2	525	8.7	103	9.3	126	15	182	16.6	196	12.3	607	10.6	129	9.4	138	11.8	124	16.9	158	11.8	549
	A Little Bit Wrong	2.7	29	9.1	115	12.1	128	15.3	136	9.5	408	2.6	31	9.6	130	12.3	149	16.3	193	10.2	503	3.6	44	8.3	122	12.6	132	19.8	185	10.3	483
	Wrong	10.4	112	21	265	24	255	26.6	236	20.2	868	9.9	117	19.1	259	24.7	299	24.3	287	19.5	962	11.9	144	20.4	300	25.4	266	25.3	236	20.3	946
	Very wrong	80.4	870	60.4	761	48.5	515	38.8	344	58	2,490	78.7	930	62	840	48	582	42.8	505	58	2,857	73.9	898	62	913	50.2	527	38	355	57.7	2,693
How wrong do your friends feel it would be for YOU to use marijuana?	Not Wrong at All	6.6	70	13.8	173	26.3	280	37.3	331	20	854	9.2	108	14.2	192	27.2	328	34.4	406	21	1,034	11.2	136	13.1	193	23.4	246	35	326	19.3	901
	A Little Bit Wrong	2.4	25	11.3	141	15.2	162	21.4	190	12.1	518	3	35	12.8	174	18.2	220	17.9	211	13	640	3.5	42	10.1	148	18.1	190	25	233	13.1	613
	Wrong	7.9	84	16.5	206	19.2	204	16	142	14.9	636	7.6	90	16.4	222	17.8	215	16.8	198	14.7	725	9.9	120	18.2	267	18.2	191	13.9	130	15.2	708
	Very wrong	83.2	884	58.5	732	39.3	419	25.3	224	52.9	2,259	80.2	944	56.6	767	36.8	445	30.9	365	51.2	2,521	75.4	913	58.6	862	40.3	423	26.1	243	52.3	2,441
How wrong do your friends feel it would be for YOU to use prescription drugs not prescribed to you?	Not Wrong at All	6.1	65	8.1	102	8.9	95	8.4	75	7.9	337	8.3	97	8.1	110	9.6	116	10	118	9	441	10.8	131	8.1	118	8.9	93	9.5	89	9.3	431
	A Little Bit Wrong	2.1	22	6.4	80	8.5	90	11.7	104	6.9	296	2.4	28	7.2	97	10	121	9.1	107	7.2	353	2.8	34	6.4	94	8.4	88	11.8	110	7	326
	Wrong	10.7	114	17.7	222	21.1	224	25.9	231	18.5	791	10.3	121	16.2	219	21.3	257	21.9	258	17.4	855	13.4	163	19.6	287	22.4	235	20.6	192	18.8	877
	Very wrong	81.1	865	67.7	848	61.5	653	54	481	66.7	2,847	79	926	68.4	924	59.1	715	59.1	697	66.4	3,262	73	887	65.9	965	60.3	632	58	541	64.9	3,025

Peer-Individual Risk Factor: Perceived Risk of Drug Use																															
Question	Response	County 2017										County 2019										County 2021									
		6th		8th		10th		12th		Total		6th		8th		10th		12th		Total		6th		8th		10th		12th		Total	
		%	n	%	n	%	n	%	n	%	n	%	n	%	n	%	n	%	n	%	n	%	n	%	n	%	n	%	n	%	n
How much do you think people risk harming themselves if they take one or two drinks of an alcoholic beverage (beer, wine, hard liquor) nearly every day?	No risk	25.2	281	16.8	216	15.3	166	15.5	141	18.3	804	24.9	293	16.3	224	17.9	219	15.7	183	18.6	919	22.9	283	15.7	233	15.1	160	15.7	146	17.4	822
	Slight risk	19.1	213	19.8	254	21.4	232	24.5	223	21	922	15.8	186	18.3	251	20.6	253	23	268	19.4	958	17	210	21.5	319	22.5	239	22.1	206	20.7	974
	Moderate risk	20.1	224	27.9	358	32	347	30.2	275	27.4	1,204	20.9	245	29.2	401	27.2	334	28.4	330	26.5	1,310	24.1	298	28.6	424	30.3	321	30.9	288	28.2	1,331
	Great risk	35.7	398	35.5	456	31.3	340	29.9	273	33.4	1,467	38.4	451	36.2	498	34.3	420	32.9	383	35.5	1,752	36.1	447	34.2	508	32.1	340	31.3	291	33.7	1,586
How much do you think people risk harming themselves if they take five or more drinks of an alcoholic beverage (beer, wine, hard liquor) once or twice a week?	No risk	24.4	270	15.5	199	12.6	136	12.7	114	16.5	719	24.2	282	15.1	206	15.5	189	14.5	168	17.2	845	22.4	275	14.7	218	12.9	137	14.3	133	16.2	763
	Slight risk	14	155	15.7	201	17.6	190	20.9	188	16.8	734	12.2	142	14.4	197	16.8	205	18	209	15.3	753	12.1	149	16.1	239	17.9	189	20.2	188	16.3	765
	Moderate risk	26.3	291	29.1	373	36.3	392	34.2	308	31.2	1,364	22	256	31.4	429	30	367	30.6	355	28.6	1,407	25.5	313	31.3	464	35.9	380	30.7	285	30.7	1,442
	Great risk	35.3	390	39.6	507	33.5	362	32.3	291	35.5	1,550	41.7	486	39.1	535	37.8	462	37	430	38.9	1,913	40	491	37.9	561	33.3	352	34.8	323	36.8	1,727
How much do you think people risk harming themselves if they smoke one or more packs of cigarettes per day?	No risk	23.4	260	15.3	195	12.5	135	13.5	123	16.3	713	22.7	265	14.5	198	15	183	14.4	167	16.5	813	22.1	272	13.7	202	12.8	134	13.1	122	15.6	730
	Slight risk	6.7	75	7.7	99	9.3	100	10.3	94	8.4	368	7.1	83	7.3	100	7.6	93	9.5	110	7.8	386	6.1	75	8.2	121	8.6	90	10.3	96	8.2	382
	Moderate risk	16.8	187	16.7	213	19	205	18.3	166	17.6	771	13.5	158	17.4	238	17.1	209	16.1	187	16.1	792	15.7	193	17.6	260	18.7	196	21.9	203	18.2	852
	Great risk	53.1	590	60.3	771	59.3	641	57.9	526	57.7	2,528	56.7	663	60.8	830	60.3	737	60.1	698	59.5	2,928	56.1	690	60.5	894	60	629	54.6	507	58.1	2,720
How much do you think people risk harming themselves if they try marijuana once or twice?	No risk	26.5	290	28.1	355	42.4	459	49.8	452	35.8	1,556	25.7	298	28.7	393	41.2	503	46.3	537	35.2	1,731	25.4	308	27	398	42.2	445	51.7	481	34.9	1,632
	Slight risk	17.6	192	25.6	324	25.7	278	26.4	239	23.8	1,033	18.4	214	24.6	337	24.3	297	24.5	284	23	1,132	21.9	266	28.5	420	27.8	293	23.8	221	25.7	1,200
	Moderate risk	18.8	205	17.6	222	13.7	148	11.8	107	15.7	682	18.9	220	19.3	264	15.9	194	12	139	16.6	817	19.9	241	19.2	283	14.7	155	10.2	95	16.6	774
	Great risk	37.1	406	28.7	363	18.3	198	12	109	24.8	1,076	37	429	27.4	375	18.7	228	17.3	201	25.1	1,233	32.8	397	25.4	374	15.3	161	14.3	133	22.8	1,065

Peer-Individual Risk Factor: Perceived Risk of Drug Use (continued)																															
Question	Response	County 2017										County 2019										County 2021									
		6th		8th		10th		12th		Total		6th		8th		10th		12th		Total		6th		8th		10th		12th		Total	
		%	n	%	n	%	n	%	n	%	n	%	n	%	n	%	n	%	n	%	n	%	n	%	n	%	n	%	n	%	n
How much do you think people risk harming themselves if they use marijuana once or twice a week?	No risk	25	272	22.6	286	32.7	351	39.4	357	29.2	1,266	24.1	278	21.6	296	32.3	395	35.3	410	28.1	1,379	24.1	292	19.5	287	27.6	291	35.6	330	25.7	1,200
	Slight risk	10.1	110	16.6	210	19.3	207	25.2	229	17.4	756	9.9	114	18.5	253	20.3	248	23.5	273	18.1	888	9.2	111	16.7	247	25.4	267	30	278	19.3	903
	Moderate risk	18.2	198	22.7	288	24.7	265	18.3	166	21.2	917	19.6	226	23.3	319	22.4	274	20.2	235	21.5	1,054	24	291	28.1	415	25.8	272	16.7	155	24.3	1,133
	Great risk	46.8	510	38.1	482	23.2	249	17.1	155	32.2	1,396	46.4	536	36.6	501	25	305	21	244	32.3	1,586	42.8	519	35.7	526	21.2	223	17.6	163	30.7	1,431
How much do you think people risk harming themselves if they use marijuana regularly?	No risk	24.7	269	19.5	248	26.1	281	31.7	287	25	1,085	23.7	272	17.7	242	26.5	323	27.5	319	23.6	1,156	23.9	288	15.6	228	21	222	27.5	254	21.3	992
	Slight risk	3.8	41	9.7	123	14.5	156	19.7	178	11.5	498	4.1	47	10.2	139	16	195	20.5	238	12.6	619	3.5	42	8.4	123	16.1	170	21.8	202	11.5	537
	Moderate risk	8.8	96	14.9	190	20.3	219	19.1	173	15.6	678	8.6	99	16.5	225	17.2	210	18	209	15.2	743	9.5	115	18.8	276	23.5	248	23.2	215	18.3	854
	Great risk	62.7	682	55.9	710	39.1	422	29.4	266	47.9	2,080	63.7	732	55.6	760	40.3	491	34	394	48.6	2,377	63.1	761	57.2	839	39.5	417	27.5	254	48.8	2,271
How much do you think people risk harming themselves if they use prescription drugs that are not prescribed to them?	No risk	23	252	13.5	171	11.4	123	10.1	91	14.7	637	22.1	256	13.6	187	13.1	159	11.4	132	15	734	21.6	263	12.7	187	10.9	115	11.1	103	14.3	668
	Slight risk	7	77	9.4	119	9.8	106	7.8	70	8.6	372	5.2	60	6.3	86	6.2	75	8.3	96	6.5	317	6.7	82	5.6	82	6.2	65	7.5	70	6.4	299
	Moderate risk	18.9	208	20.2	256	21.5	232	23	208	20.8	904	14.8	172	19.5	267	20	243	16.9	196	17.9	878	15.6	190	20.3	299	21.5	227	19.7	183	19.2	899
	Great risk	51.1	561	57	723	57.2	616	59.1	534	56	2,434	57.9	671	60.6	831	60.8	741	63.4	736	60.7	2,979	56	682	61.4	904	61.5	649	61.6	572	60.1	2,807

Peer-Individual Risk Factor: Rebelliousness																															
Question	Response	County 2017										County 2019										County 2021									
		6th		8th		10th		12th		Total		6th		8th		10th		12th		Total		6th		8th		10th		12th		Total	
		%	n	%	n	%	n	%	n	%	n	%	n	%	n	%	n	%	n	%	n	%	n	%	n	%	n	%	n	%	n
I like to see how much I can get away with.	Very false	75.4	866	50.9	669	43.5	484	47	432	54.5	2,451	75.1	913	55.5	768	48.7	599	48.6	570	57	2,850	72.3	910	54.6	819	50.6	536	48.6	455	57.2	2,720
	Somewhat false	15	172	26.2	344	26	289	22.9	210	22.6	1,015	13.9	169	24.9	344	24.6	303	26.3	308	22.5	1,124	16.7	210	25.9	389	27.7	294	27.4	257	24.2	1,150
	Somewhat true	6.9	79	16.9	222	23.4	260	23	211	17.2	772	8.7	106	15.7	217	20.8	256	20.2	237	16.3	816	8.5	107	16.1	242	16.5	175	19.1	179	14.8	703
	Very true	2.8	32	6	79	7.2	80	7.2	66	5.7	257	2.2	27	3.9	54	5.9	73	4.9	57	4.2	211	2.5	31	3.3	50	5.2	55	4.9	46	3.8	182
I ignore the rules that get in my way.	Very false	78.2	908	57.3	757	52.7	589	50.8	466	60.2	2,720	76.2	917	61.3	843	53.6	656	53.3	626	61.1	3,042	74.6	936	60.4	904	52.6	558	51.5	481	60.7	2,879
	Somewhat false	13.3	154	24.1	318	26	290	27.1	249	22.4	1,011	14.1	170	23.8	327	27.6	338	28.4	334	23.5	1,169	16.8	211	25.5	382	29	307	27.6	258	24.4	1,158
	Somewhat true	6.5	75	14.5	191	17.5	196	17.4	160	13.8	622	7.6	91	11.6	159	13.8	169	14.2	167	11.8	586	6.3	79	11.6	174	14.8	157	17	159	12	569
	Very true	2.1	24	4.1	54	3.8	42	4.7	43	3.6	163	2.1	25	3.3	46	5	61	4	47	3.6	179	2.2	28	2.4	36	3.6	38	3.9	36	2.9	138
I do the opposite of what people tell me, just to get them mad.	Very false	73.3	855	58.4	769	60.5	670	62.7	579	63.7	2,873	72.6	873	59.3	815	59.3	725	63.7	745	63.5	3,158	71.4	893	61.9	927	61	646	62.9	587	64.4	3,053
	Somewhat false	15.3	178	23.6	310	21.4	237	22.2	205	20.6	930	13.9	167	25.8	355	24	294	21.7	254	21.5	1,070	17.3	216	22.2	332	24.7	262	22.9	214	21.6	1,024
	Somewhat true	8.7	101	13.7	180	13.7	152	11.4	105	11.9	538	9.3	112	11	151	12.4	152	11.8	138	11.1	553	8.4	105	12.1	181	10.7	113	11.3	105	10.6	504
	Very true	2.7	32	4.3	57	4.3	48	3.7	34	3.8	171	4.2	50	3.9	54	4.3	52	2.8	33	3.8	189	3	37	3.8	57	3.6	38	2.9	27	3.4	159

Peer-Individual Risk Factor: Depressive Symptoms

Question	Response	County 2017										County 2019										County 2021									
		6th		8th		10th		12th		Total		6th		8th		10th		12th		Total		6th		8th		10th		12th		Total	
		%	n	%	n	%	n	%	n	%	n	%	n	%	n	%	n	%	n	%	n	%	n	%	n	%	n	%	n	%	n
In the past 12 months, have you felt depressed or sad MOST days, even if you felt OK sometimes?	NO!	38	439	31.9	419	23.5	260	28.5	261	30.7	1,379	49	588	37.9	521	32.2	394	26.8	312	36.6	1,815	38.7	486	31	465	26.4	280	25.2	235	30.9	1,466
	no	25.9	299	23.2	304	24.1	267	22.8	209	24	1,079	17.4	209	21	288	22.7	278	24	280	21.3	1,055	23.3	293	21.8	328	21.9	232	23.1	215	22.5	1,068
	yes	25	289	25.7	338	31.1	344	29.7	272	27.7	1,243	21.7	261	23.8	327	26.1	319	29.9	349	25.3	1,256	24.2	304	28.5	428	32.4	343	29.8	278	28.5	1,353
	YES!	11	127	19.2	252	21.3	236	18.9	173	17.6	788	11.9	143	17.3	237	19	233	19.3	225	16.9	838	13.7	172	18.7	281	19.3	205	21.9	204	18.2	862
Sometimes I think that life is not worth it.	NO!	61.1	702	46.9	611	36.8	405	41.4	378	46.9	2,096	59.9	717	50.5	695	43.4	530	39.2	457	48.3	2,399	54.4	680	41.1	616	38.8	410	35.3	328	42.9	2,034
	no	20	230	21.1	275	26.5	292	27.7	253	23.5	1,050	15	180	19.3	266	23.3	285	24.1	281	20.4	1,012	19	237	22.3	334	23.4	248	26.3	245	22.5	1,064
	yes	11.6	133	19	248	22.9	252	17	155	17.6	788	17	203	18.6	256	21.6	264	24.3	284	20.3	1,007	18.8	235	23.9	359	24.4	258	23.4	218	22.6	1,070
	YES!	7.2	83	13	170	13.9	153	14	128	12	534	8.1	97	11.6	160	11.6	142	12.4	145	11	544	7.8	98	12.7	190	13.4	142	14.9	139	12	569
At times, I think I am no good at all.	NO!	45.8	530	37.9	492	29.2	321	34.2	314	37	1,657	50.5	604	41.5	568	36.9	450	30.2	353	39.9	1,975	42.6	527	34.3	514	30.9	326	29.6	276	34.8	1,643
	no	24.5	284	21.9	284	23.2	255	25	230	23.5	1,053	16.6	199	17.1	234	19.8	241	21.6	253	18.7	927	19	235	20.9	313	21.2	224	21.5	200	20.6	972
	yes	20.2	234	24.9	324	29.4	324	25.6	235	24.9	1,117	22.1	264	26.6	364	27.6	337	31.8	372	27	1,337	25.6	317	29.3	439	31.7	334	32.5	303	29.5	1,393
	YES!	9.5	110	15.3	199	18.3	201	15.2	140	14.5	650	10.8	129	14.9	204	15.7	191	16.3	191	14.4	715	12.7	157	15.5	232	16.2	171	16.4	153	15.1	713
All in all, I am inclined to think that I am a failure.	NO!	58.8	668	48	621	36.6	402	42.2	384	46.7	2,075	59	700	49.1	674	42.8	522	36.9	430	47	2,326	52.2	644	41.2	617	39	412	34.6	320	42.3	1,993
	no	25.9	294	27.5	355	32.5	357	30.7	280	29	1,286	18.8	223	23.7	326	26.7	326	29.6	345	24.7	1,220	22.9	282	26.8	401	27.6	291	28.8	267	26.3	1,241
	yes	10.7	122	13.6	176	17.7	194	15.6	142	14.3	634	14.1	167	14.8	203	18	220	21.5	251	17	841	15.7	194	19	285	20.6	218	22.5	208	19.2	905
	YES!	4.7	53	10.9	141	13.3	146	11.5	105	10	445	8.1	96	12.4	170	12.5	153	11.9	139	11.3	558	9.2	113	13	194	12.8	135	14.1	131	12.2	573

Peer-Individual Risk Factor: Sensation Seeking

Question	Response	County 2017										County 2019										County 2021									
		6th		8th		10th		12th		Total		6th		8th		10th		12th		Total		6th		8th		10th		12th		Total	
		%	n	%	n	%	n	%	n	%	n	%	n	%	n	%	n	%	n	%	n	%	n	%	n	%	n	%	n	%	n
How many times have you done what feels good no matter what?	Never	64.5	679	56.1	685	48.7	508	42.1	376	53.4	2,248	63.4	707	51.2	668	48.1	573	46.3	532	52.1	2,480	56.6	651	51.2	724	42.4	435	37.8	338	47.9	2,148
	I've done it, but not in the past year	14.1	148	13.6	166	12.3	128	12.2	109	13.1	551	13.2	147	16.3	213	13.8	164	14.3	164	14.5	688	14.2	163	14.7	208	14	143	16.4	147	14.7	661
	Less than once a month	4.9	52	10.1	123	9.6	100	13.1	117	9.3	392	5.8	65	8.9	116	11.4	136	11.1	127	9.3	444	6.6	76	11	155	12.5	128	13.5	121	10.7	480
	About once a month	3.3	35	5	61	8.3	87	8.5	76	6.2	259	3.5	39	6.9	90	7.5	89	8.8	101	6.7	319	5.5	63	6.1	86	10.5	108	9.9	89	7.7	346
	2 or 3 times a month	4.4	46	6.1	74	9.5	99	10.2	91	7.4	310	4.5	50	6.3	82	7.9	94	7.9	91	6.7	317	5	58	7.1	101	9.6	98	10.7	96	7.9	353
	Once a week or more	8.7	92	9.2	112	11.6	121	14	125	10.7	450	9.6	107	10.4	135	11.3	135	11.7	134	10.7	511	12.2	140	9.8	139	11	113	11.6	104	11.1	496
How many times have you done something dangerous because someone dared you to do it?	Never	74.6	836	61.6	778	57	606	57	518	62.9	2,738	75.8	877	58.3	788	56.4	676	57.5	662	61.8	3,003	71.5	856	56.6	821	54.6	570	52.8	476	59.3	2,723
	I've done it, but not in the past year	13.9	156	19.1	242	17.5	186	19.8	180	17.5	764	13.4	155	19	257	18.9	227	20	230	17.9	869	17	204	23.2	337	20.6	215	24.2	218	21.2	974
	Less than once a month	4.5	50	9.2	116	13.3	142	10.7	97	9.3	405	4.3	50	11.5	156	13.2	158	12.5	144	10.5	508	4.7	56	10.3	149	13.4	140	12.3	111	9.9	456
	About once a month	2.5	28	4.3	54	5	53	6.9	63	4.5	198	2	23	4.8	65	4.9	59	4.3	50	4.1	197	2.2	26	4.4	64	6.4	67	6	54	4.6	211
	2 or 3 times a month	1.5	17	2.7	34	4.4	47	3.2	29	2.9	127	1.9	22	3	40	3.8	46	2.4	28	2.8	136	2	24	3.4	49	3.2	33	2.4	22	2.8	128
	Once a week or more	2.9	33	3.2	40	2.8	30	2.3	21	2.8	124	2.6	30	3.3	45	2.7	32	3.3	38	3	145	2.6	31	2.1	30	1.8	19	2.3	21	2.2	101
How many times have you done crazy things even if they are a little dangerous?	Never	61.6	686	48.8	616	46.3	489	45.4	408	50.8	2,199	61.9	715	46.1	620	44.5	533	45.4	522	49.3	2,390	57.4	682	44	634	41.1	427	42.2	379	46.5	2,122
	I've done it, but not in the past year	21.2	236	22.9	289	20.5	216	22.8	205	21.8	946	20.2	233	21	282	20.8	249	21	241	20.7	1,005	22.5	268	23.4	337	22.2	231	22.8	205	22.8	1,041
	Less than once a month	6.1	68	11.7	148	13.5	143	13.5	121	11.1	480	6.4	74	13.9	187	15.5	186	15.7	181	12.9	628	7.3	87	13.3	192	15.5	161	15.8	142	12.7	582
	About once a month	4	45	5.1	65	7.9	83	7.1	64	5.9	257	4.1	47	6.5	87	8.2	98	8	92	6.7	324	4.8	57	8.5	123	10.5	109	9.3	84	8.2	373
	2 or 3 times a month	2.7	30	4.8	61	6.7	71	5.8	52	4.9	214	3	35	6.5	88	6.2	74	4.5	52	5.1	249	3.4	40	6.1	88	6.6	69	6	54	5.5	251
	Once a week or more	4.4	49	6.7	84	5.1	54	5.3	48	5.4	235	4.5	52	6.1	82	4.9	59	5.4	62	5.3	255	4.6	55	4.6	66	4	42	3.9	35	4.3	198

Peer-Individual Risk Factor: Gang Involvement

Question	Response	County 2017										County 2019										County 2021									
		6th		8th		10th		12th		Total		6th		8th		10th		12th		Total		6th		8th		10th		12th		Total	
		%	n	%	n	%	n	%	n	%	n	%	n	%	n	%	n	%	n	%	n	%	n	%	n	%	n	%	n	%	n
Have you ever belonged to a gang?	Yes	8.7	95	8.8	110	7.6	80	6.1	54	7.9	339	5.6	64	6.3	85	5.4	66	5.3	62	5.7	277	2.9	35	2.9	44	2.3	24	1.9	18	2.6	121
	No	91.3	994	91.2	1,142	92.4	974	93.9	828	92.1	3,938	94.4	1,089	93.7	1,257	94.6	1,147	94.7	1,109	94.3	4,602	97.1	1,192	97.1	1,449	97.7	1,039	98.1	913	97.4	4,593
How old were you when you first belonged to a gang?	Never	90.7	988	91.1	1,141	93.5	982	95	834	92.4	3,945	93.9	1,087	94.1	1,258	93.6	1,134	94.9	1,111	94.1	4,590	97.5	1,195	97.3	1,452	98.2	1,044	98.4	916	97.8	4,607
	10 or younger	5	54	2.4	30	2.2	23	1.6	14	2.8	121	3.1	36	0.9	12	2.1	25	2	23	2	96	1.5	18	1	15	0.6	6	0.5	5	0.9	44
	11	3.5	38	1.2	15	0.8	8	0.1	1	1.5	62	2.5	29	1.3	18	0.8	10	0.2	2	1.2	59	0.8	10	0.1	2	0.3	3	0	0	0.3	15
	12	0.8	9	2.3	29	1	10	0.7	6	1.3	54	0.4	5	1.7	23	1.1	13	0.3	4	0.9	45	0.2	3	1	15	0.1	1	0.1	1	0.4	20
	13	0	0	2.6	32	0.9	9	0.6	5	1.1	46	0	0	1.7	23	0.6	7	0.3	4	0.7	34	0	0	0.5	8	0.1	1	0.3	3	0.3	12
	14	0	0	0.4	5	1	10	0.6	5	0.5	20	0	0	0.2	3	0.7	8	0.5	6	0.3	17	0	0	0	0	0.6	6	0.2	2	0.2	8
	15	0	0	0	0	0.7	7	0.2	2	0.2	9	0	0	0	0	1	12	0.8	9	0.4	21	0	0	0	0	0.1	1	0.2	2	0.1	3
	16	0	0	0	0	0.1	1	0.6	5	0.1	6	0	0	0	0	0.2	3	0.4	5	0.2	8	0	0	0	0	0.1	1	0.2	2	0.1	3
	17 or Older	0	0	0	0	0	0	0.7	6	0.1	6	0	0	0	0	0	0	0.6	7	0.1	7	0	0	0	0	0	0	0	0	0	0
In the past 12 months, how many of your best friends have been a member of a gang?	None	88.1	951	86.6	1,080	91.1	959	92.8	816	89.4	3,806	89.4	1,033	88.9	1,191	89.2	1,081	91.8	1,074	89.8	4,379	89.6	1,098	91	1,353	93.8	992	95.1	891	92.1	4,334
	1	4	43	5.4	67	2.8	30	2.2	19	3.7	159	4.8	55	4.6	61	5.4	65	3.8	44	4.6	225	4.1	50	4.4	66	3.4	36	2.3	22	3.7	174
	2	2.4	26	3	38	1.8	19	1.9	17	2.3	100	2.3	27	3	40	3.4	41	1.6	19	2.6	127	2.6	32	2	29	0.9	9	1	9	1.7	79
	3	1.9	20	1.1	14	0.9	10	0.8	7	1.2	51	0.3	4	0.9	12	0.2	3	0.7	8	0.6	27	1.1	13	1.1	17	0.9	9	0.3	3	0.9	42
	4	3.7	40	3.8	48	3.3	35	2.3	20	3.4	143	3.2	37	2.7	36	1.8	22	2.1	25	2.5	120	2.6	32	1.4	21	1.1	12	1.3	12	1.6	77
If you have ever belonged to a gang, did that gang have a name?	Yes	7.4	79	8	100	6.5	68	5.1	44	6.9	291	5.1	58	4.9	66	4.8	58	4.2	49	4.8	231	1.9	23	2.5	37	1.8	19	1.8	17	2	96
	No	7.9	84	7.8	97	7.6	79	11.6	100	8.5	360	8	92	9.3	124	10.8	130	10.9	128	9.8	474	0.7	8	0.3	4	0.5	5	0	0	0.4	17
	I have never belonged to a gang	84.8	906	84.2	1,047	85.9	898	83.3	719	84.6	3,570	86.9	994	85.8	1,147	84.4	1,021	84.9	992	85.5	4,154	97.5	1,195	97.3	1,450	97.7	1,039	98.2	913	97.6	4,597

Peer-Individual Risk Factor: Rewards for Antisocial Behavior

Question	Response	County 2017										County 2019										County 2021									
		6th		8th		10th		12th		Total		6th		8th		10th		12th		Total		6th		8th		10th		12th		Total	
		%	n	%	n	%	n	%	n	%	n	%	n	%	n	%	n	%	n	%	n	%	n	%	n	%	n	%	n	%	n
What are the chances you would be seen as cool if you:																															
carried a handgun?	No or very little chance	85.4	947	77.8	977	77.6	824	82.1	743	80.6	3,491	88.1	1,026	83.5	1,130	83	1,004	83	954	84.4	4,114	84.9	1,026	80.7	1,175	82.5	862	80.3	731	82.1	3,794
	Little chance	7.5	83	10.4	131	11.9	126	7.6	69	9.4	409	5.8	67	7.8	105	8.9	107	8.3	95	7.7	374	8.8	106	10.2	149	10.4	109	12.7	116	10.4	480
	Some chance	3.6	40	6	75	5.4	57	5.5	50	5.1	222	2.7	31	5.5	74	3.9	47	4.6	53	4.2	205	2.5	30	4.9	72	4	42	4	36	3.9	180
	Pretty good chance	1.3	14	2.7	34	2.8	30	2.5	23	2.3	101	1.4	16	2.1	28	2.1	25	2.3	27	2	96	1.7	20	2.5	36	1.4	15	1.4	13	1.8	84
	Very good chance	2.3	25	3.1	39	2.4	25	2.2	20	2.5	109	2.1	24	1.2	16	2.2	26	1.8	21	1.8	87	2.2	27	1.6	24	1.6	17	1.5	14	1.8	82
What are the chances you would be seen as cool if you:																															
began drinking alcoholic beverages regularly, that is, at least once or twice a month?	No or very little chance	88.9	979	74.5	937	60.9	643	59.5	535	71.7	3,094	86.9	1,007	76	1,021	63.7	769	63.4	728	72.6	3,525	86.7	1,045	72.5	1,053	63.2	660	60.7	551	71.8	3,309
	Little chance	5.9	65	12.9	162	16.8	177	16.7	150	12.8	554	7.2	83	12.2	164	15.6	188	14.6	168	12.4	603	6.6	80	13.2	192	17.7	185	18.1	164	13.5	621
	Some chance	2	22	5.6	71	12.1	128	12.2	110	7.7	331	3.2	37	6	81	10.9	132	11.2	129	7.8	379	2.6	31	7.6	110	9.8	102	10.4	94	7.3	337
	Pretty good chance	0.8	9	3.1	39	5.6	59	7.6	68	4.1	175	0.9	11	3.6	49	7.4	89	7.4	85	4.8	234	2	24	4.7	68	6.8	71	8.1	74	5.1	237
	Very good chance	2.4	26	3.8	48	4.6	49	4	36	3.7	159	1.8	21	2.1	28	2.4	29	3.3	38	2.4	116	2.2	26	2.1	30	2.5	26	2.8	25	2.3	107
What are the chances you would be seen as cool if you:																															
smoked cigarettes?	No or very little chance	90.1	993	80.2	1,000	76.1	807	76.4	686	80.9	3,486	87.9	1,018	80.8	1,087	81.2	980	80.6	924	82.6	4,009	86.3	1,040	78	1,132	76.2	794	76.5	694	79.5	3,660
	Little chance	4.6	51	9.5	118	13.2	140	13.8	124	10.1	433	6	70	9.5	128	9.9	119	11.4	131	9.2	448	6.6	79	10.4	151	13.2	138	14.3	130	10.8	498
	Some chance	1.5	16	4.7	58	5.6	59	4.7	42	4.1	175	2.5	29	4.8	64	5.1	62	5.2	60	4.4	215	3	36	5	73	6	62	5.2	47	4.7	218
	Pretty good chance	1.5	17	2.6	33	2.6	28	2.8	25	2.4	103	1.5	17	2.8	38	2.7	32	1.7	20	2.2	107	2	24	3.8	55	3.2	33	2.9	26	3	138
	Very good chance	2.3	25	3	38	2.5	26	2.3	21	2.6	110	2.1	24	2.1	28	1.2	14	1	11	1.6	77	2.2	26	2.8	40	1.4	15	1.1	10	2	91
What are the chances you would be seen as cool if you:																															
used marijuana?	No or very little chance	90.7	989	69.7	873	57.3	606	51.8	464	68.2	2,932	88.5	1,019	68.8	925	54	651	52.8	604	66	3,199	87.9	1,049	70.1	1,015	57.3	596	53.4	484	68.5	3,144
	Little chance	3.7	40	10.1	127	12.5	132	12.8	115	9.6	414	4.3	49	10.6	142	14.3	173	14.4	165	10.9	529	4.5	54	11.3	164	14.7	153	16.1	146	11.3	517
	Some chance	1.7	19	7.7	96	12.2	129	14.8	133	8.8	377	2.8	32	9.7	130	13	157	13.9	159	9.9	478	2.3	28	6.8	98	12	125	14.2	129	8.3	380
	Pretty good chance	0.8	9	5.7	71	9.1	96	11.2	100	6.4	276	1.6	18	5.8	78	10.3	124	10.8	123	7.1	343	2.3	28	6.5	94	10	104	9.7	88	6.8	314
	Very good chance	3.1	34	6.9	86	9	95	9.4	84	7	299	3	34	5.2	70	8.4	101	8.1	93	6.1	298	2.8	34	5.3	76	6	62	6.6	60	5.1	232

Peer-Individual Risk Factor: Interaction with Antisocial Peers

Question	Response	County 2017										County 2019										County 2021									
		6th		8th		10th		12th		Total		6th		8th		10th		12th		Total		6th		8th		10th		12th		Total	
		%	n	%	n	%	n	%	n	%	n	%	n	%	n	%	n	%	n	%	n	%	n	%	n	%	n	%	n	%	n
Think of up to four of your best friends (the friends you feel closest to). In the past 12 months, how many of your best friends have:																															
Been arrested?	None	93.5	1,052	89.3	1,123	89.1	944	87.8	789	90	3,908	96.6	1,132	94.9	1,279	89.1	1,076	91.7	1,054	93.1	4,541	97.2	1,195	93.6	1,374	93.9	983	93.1	855	94.5	4,407
	1	2	22	5.8	73	6.3	67	7	63	5.2	225	2.1	25	3.7	50	7	84	5.7	65	4.6	224	2	24	4.9	72	3.9	41	4	37	3.7	174
	2	1.1	12	2.3	29	2.6	28	2.7	24	2.1	93	0.8	9	0.7	9	1.8	22	1.4	16	1.1	56	0.2	3	0.9	13	1.6	17	1.6	15	1	48
	3	1.1	12	1	13	0.6	6	1.1	10	0.9	41	0.3	4	0.3	4	0.6	7	0.8	9	0.5	24	0.1	1	0.3	4	0.1	1	0.5	5	0.2	11
	4	2.4	27	1.5	19	1.3	14	1.4	13	1.7	73	0.2	2	0.4	6	1.6	19	0.5	6	0.7	33	0.5	6	0.3	5	0.5	5	0.7	6	0.5	22
Think of up to four of your best friends (the friends you feel closest to). In the past 12 months, how many of your best friends have:																															
Dropped out of school?	None	96.6	1,085	96.5	1,208	94.6	998	91.3	813	95	4,104	97	1,129	97.4	1,310	93.1	1,121	91	1,046	94.7	4,606	96.9	1,189	97.2	1,424	96.6	1,012	93.2	851	96.2	4,476
	1	2.7	30	2.5	31	4	42	6.3	56	3.7	159	2.6	30	1.9	25	4.3	52	7	81	3.9	188	2.4	29	2.2	32	2.7	28	4.6	42	2.8	131
	2	0.1	1	0.4	5	1.1	12	1.3	12	0.7	30	0.3	4	0.5	7	1.2	15	1.4	16	0.9	42	0.3	4	0.3	5	0.6	6	1.1	10	0.5	25
	3	0.2	2	0.2	3	0.2	2	0.4	4	0.3	11	0	0	0.1	1	0.4	5	0.5	6	0.2	12	0.1	1	0.3	4	0	0	0.7	6	0.2	11
	4	0.4	5	0.4	5	0.1	1	0.6	5	0.4	16	0.1	1	0.1	2	0.9	11	0	0	0.3	14	0.3	4	0	0	0.2	2	0.4	4	0.2	10
Think of up to four of your best friends (the friends you feel closest to). In the past 12 months, how many of your best friends have:																															
Stolen or tried to steal a motor vehicle such as a car or motorcycle?	None	98.8	1,112	96	1,210	96.2	1,013	96.1	857	96.8	4,192	98.5	1,149	97.6	1,315	94.4	1,139	97	1,115	96.9	4,718	98.3	1,208	96.7	1,417	96.9	1,017	96.8	887	97.2	4,529
	1	0.7	8	2.5	32	2.1	22	2.2	20	1.9	82	0.9	11	1.6	22	3	36	1.8	21	1.8	90	0.8	10	2.3	34	2.4	25	1.9	17	1.8	86
	2	0.2	2	0.7	9	0.9	9	0.9	8	0.6	28	0.2	2	0.5	7	1	12	0.6	7	0.6	28	0.4	5	0.7	10	0.4	4	1	9	0.6	28
	3	0.2	2	0.4	5	0.4	4	0.2	2	0.3	13	0.4	5	0.1	1	0.4	5	0.2	2	0.3	13	0.2	2	0.2	3	0.2	2	0	0	0.2	7
	4	0.1	1	0.4	5	0.5	5	0.6	5	0.4	16	0	0	0.2	3	1.2	14	0.3	4	0.4	21	0.3	4	0.1	2	0.1	1	0.3	3	0.2	10
Think of up to four of your best friends (the friends you feel closest to). In the past 12 months, how many of your best friends have:																															
Been suspended from school?	None	80.6	903	70.9	889	77.6	815	79	702	76.7	3,309	80.8	942	76.7	1,032	78.2	941	82.7	951	79.4	3,866	84.2	1,032	74.7	1,096	83	869	87.6	803	81.6	3,800
	1	11.9	133	14.7	184	12.3	129	12.6	112	12.9	558	11.2	131	13.4	181	12	145	10.8	124	11.9	581	9.5	116	14	206	10.4	109	7	64	10.6	495
	2	3.3	37	7.9	99	4.9	51	4.4	39	5.2	226	3.2	37	4.7	63	4.7	56	3.1	36	3.9	192	3.4	42	4.4	65	3.7	39	2.7	25	3.7	171
	3	0.9	10	1.3	16	1.7	18	1.3	12	1.3	56	1.2	14	1.8	24	1.8	22	1.1	13	1.5	73	1.2	15	2.7	40	1	10	1.3	12	1.7	77
	4	3.3	37	5.3	66	3.5	37	2.7	24	3.8	164	3.6	42	3.4	46	3.3	40	2.3	26	3.2	154	1.6	20	4.1	60	1.9	20	1.4	13	2.4	113
Think of up to four of your best friends (the friends you feel closest to). In the past 12 months, how many of your best friends have:																															
Carried a handgun?	None	97.3	1,089	95.3	1,193	94.3	988	94.5	843	95.4	4,113	97.1	1,134	95.4	1,278	93.1	1,120	94.2	1,079	95	4,611	97.4	1,193	95.5	1,394	95.5	995	94.4	862	95.8	4,444
	1	1.6	18	2.8	35	2.6	27	3.3	29	2.5	109	1.5	18	2.9	39	4.2	51	4.2	48	3.2	156	1	12	3.1	45	3.4	35	2.8	26	2.5	118
	2	0.5	6	1	13	1	11	0.7	6	0.8	36	0.9	11	1.1	15	0.9	11	0.5	6	0.9	43	0.3	4	0.4	6	0.4	4	1.3	12	0.6	26
	3	0.1	1	0.1	1	0.9	9	0.4	4	0.3	15	0	0	0.1	1	0.2	2	0.3	4	0.1	7	0.5	6	0.3	4	0.4	4	0.4	4	0.4	18
	4	0.4	5	0.8	10	1.2	13	1.1	10	0.9	38	0.4	5	0.4	6	1.6	19	0.8	9	0.8	39	0.8	10	0.7	10	0.4	4	1	9	0.7	33

Peer-Individual Risk Factor: Interaction with Antisocial Peers (continued)

Question	Response	County 2017										County 2019										County 2021									
		6th		8th		10th		12th		Total		6th		8th		10th		12th		Total		6th		8th		10th		12th		Total	
		%	n	%	n	%	n	%	n	%	n	%	n	%	n	%	n	%	n	%	n	%	n	%	n	%	n	%	n	%	n
Think of up to four of your best friends (the friends you feel closest to). In the past 12 months, how many of your best friends have:																															
Sold illegal drugs?	None	99	1,100	94.9	1,185	87.4	913	82	727	91.4	3,925	98.8	1,155	95.4	1,273	87.5	1,054	85.5	984	91.9	4,466	98.7	1,205	96	1,400	92.8	972	88.6	812	94.5	4,389
	1	0.9	10	2.6	32	5.6	58	9.4	83	4.3	183	0.7	8	2.5	34	6.4	77	8.6	99	4.5	218	0.6	7	2.8	41	4.3	45	5.7	52	3.1	145
	2	0	0	1.4	17	3.3	34	4.6	41	2.1	92	0.2	2	1.2	16	2.3	28	2.3	26	1.5	72	0.2	2	0.3	5	1.4	15	2.6	24	1	46
	3	0.1	1	0.2	3	1	10	1.4	12	0.6	26	0.1	1	0.1	1	0.9	11	1.1	13	0.5	26	0.2	2	0.2	3	0.3	3	0.9	8	0.3	16
	4	0	0	1	12	2.9	30	2.7	24	1.5	66	0.3	3	0.7	10	2.8	34	2.5	29	1.6	76	0.4	5	0.7	10	1.1	12	2.2	20	1	47

Peer-Individual Risk Factor: Friends' Use of Drugs

Question	Response	County 2017										County 2019										County 2021									
		6th		8th		10th		12th		Total		6th		8th		10th		12th		Total		6th		8th		10th		12th		Total	
		%	n	%	n	%	n	%	n	%	n	%	n	%	n	%	n	%	n	%	n	%	n	%	n	%	n	%	n	%	n
Think of up to four of your best friends (the friends you feel closest to). In the past 12 months, how many of your best friends have:																															
Tried beer, wine, or hard liquor when their parents didn't know about it?	None	90.4	1,008	71.2	890	53.6	563	42.1	375	65.9	2,836	89.2	1,038	72.2	971	56.9	684	53.1	610	68	3,303	90.7	1,108	75.8	1,108	58	607	52.4	478	71.1	3,301
	1	5.5	61	13.8	173	14.3	150	13	116	11.6	500	6.9	80	13.8	185	14	168	13.2	152	12	585	5.6	69	12.3	179	13.2	138	12.4	113	10.7	499
	2	2.1	23	6.9	86	13.4	141	13.6	121	8.6	371	1.7	20	6.5	88	10.1	121	11.7	134	7.5	363	1.6	20	4.4	65	12	125	11.5	105	6.8	315
	3	0.6	7	2.7	34	5.1	54	9.7	86	4.2	181	0.8	9	3.3	44	6.3	76	5.9	68	4.1	197	0.8	10	3	44	5.4	57	5.9	54	3.6	165
	4	1.4	16	5.4	67	13.6	143	21.6	192	9.7	418	1.5	17	4.2	57	12.8	154	16	184	8.5	412	1.2	15	4.4	65	11.4	119	17.9	163	7.8	362
Think of up to four of your best friends (the friends you feel closest to). In the past 12 months, how many of your best friends have:																															
Smoked cigarettes?	None	94.2	1,049	83.4	1,045	76.9	807	68.1	604	81.5	3,505	93.9	1,095	87.4	1,174	80.3	967	78.2	900	85	4,136	94.8	1,158	87.3	1,275	84.4	885	79.4	726	87	4,044
	1	3.7	41	9.3	116	10.1	106	14.1	125	9	388	3.9	45	7.2	97	9.3	112	10.3	118	7.6	372	3.4	41	7.3	107	9.8	103	9.6	88	7.3	339
	2	1.1	12	3.5	44	6.3	66	9.4	83	4.8	205	0.9	11	2.6	35	5.1	61	6.3	72	3.7	179	1.1	14	3	44	3.4	36	5.1	47	3	141
	3	0.3	3	1.3	16	2.3	24	2.9	26	1.6	69	0.3	4	0.8	11	2	24	1.9	22	1.3	61	0.2	2	0.8	11	1	11	2.5	23	1	47
	4	0.7	8	2.6	32	4.5	47	5.5	49	3.2	136	0.9	11	1.9	26	3.3	40	3.4	39	2.4	116	0.6	7	1.6	24	1.3	14	3.3	30	1.6	75
Think of up to four of your best friends (the friends you feel closest to). In the past 12 months, how many of your best friends have:																															
Used LSD, cocaine, amphetamines or another illegal drug?	None	99.5	1,102	95.4	1,191	92.3	971	87.4	775	94	4,039	99	1,146	96.9	1,298	89	1,071	87.6	1,006	93.2	4,521	98.2	1,199	95.1	1,386	93	974	89.2	815	94.3	4,374
	1	0.5	5	2.3	29	4	42	5.7	51	3	127	0.7	8	1.6	21	5.9	71	5.9	68	3.5	168	1.1	13	2.9	42	4.2	44	6.1	56	3.3	155
	2	0	0	1.2	15	2	21	2.6	23	1.4	59	0.2	2	0.7	9	2	24	3	34	1.4	69	0	0	1	15	1.5	16	2.1	19	1.1	50
	3	0	0	0.4	5	0.7	7	1.4	12	0.6	24	0.1	1	0.4	6	1	12	1.2	14	0.7	33	0.2	3	0.3	5	0.4	4	1	9	0.5	21
	4	0.1	1	0.6	8	1	11	2.9	26	1.1	46	0	0	0.4	5	2.2	26	2.3	27	1.2	58	0.5	6	0.7	10	0.9	9	1.6	15	0.9	40
Think of up to four of your best friends (the friends you feel closest to). In the past 12 months, how many of your best friends have:																															
Used marijuana?	None	96.8	1,063	80.4	1,002	57.6	605	45.1	401	71.7	3,071	96.4	1,117	79.1	1,062	57.9	697	53.2	611	71.9	3,487	95.7	1,165	81	1,183	64.9	679	52.5	479	75.6	3,506
	1	1.7	19	8	100	12.9	135	11.6	103	8.3	357	2.2	26	8.2	110	13.5	163	12.2	140	9	439	2.3	28	8.4	122	10.7	112	14	128	8.4	390
	2	0.7	8	3.9	48	10.7	112	13	116	6.6	284	0.4	5	4.5	61	9.3	112	10.3	118	6.1	296	0.7	9	3.8	56	9.1	95	12.2	111	5.8	271
	3	0.3	3	2.1	26	4	42	8	71	3.3	142	0.2	2	2.5	34	5.6	68	6.5	75	3.7	179	0.2	3	2.5	36	4.9	51	4.7	43	2.9	133
	4	0.5	5	5.6	70	14.9	156	22.4	199	10	430	0.8	9	5.6	75	13.6	164	17.8	204	9.3	452	1	12	4.4	64	10.5	110	16.6	151	7.3	337

Peer-Individual Protective Factor: Belief in the Moral Order																															
Question	Response	County 2017										County 2019										County 2021									
		6th		8th		10th		12th		Total		6th		8th		10th		12th		Total		6th		8th		10th		12th		Total	
		%	n	%	n	%	n	%	n	%	n	%	n	%	n	%	n	%	n	%	n	%	n	%	n	%	n	%	n	%	n
I think it is okay to take something without asking as long as you get away with it.	NO!	77.7	859	61	763	62.3	662	63.3	570	66.1	2,854	77.3	893	64	861	60.2	724	68.1	781	67.2	3,259	77	926	57.8	840	56.8	594	61.9	559	63.4	2,919
	no	18.7	207	31.8	398	31.4	333	31.1	280	28.2	1,218	18.4	213	30	404	32.4	390	27.3	313	27.2	1,320	20.4	246	38	553	37.7	394	33.8	305	32.5	1,498
	yes	2.4	27	5.3	66	4.9	52	4.2	38	4.2	183	3.1	36	4.2	57	6.1	73	3.7	42	4.3	208	1.6	19	3.7	54	5.2	54	3.2	29	3.4	156
	YES!	1.1	12	1.8	23	1.4	15	1.4	13	1.5	63	1.1	13	1.7	23	1.3	16	1	11	1.3	63	1	12	0.5	7	0.4	4	1.1	10	0.7	33
It is alright to beat people up if they start the fight.	NO!	47.7	522	31.8	397	28.4	299	31.4	280	35	1,498	55.7	641	35	468	34.4	414	37.9	434	40.5	1,957	48.8	587	29.6	429	28.6	299	34.1	308	35.3	1,623
	no	22.7	248	20.8	259	20.7	218	20.4	182	21.2	907	20.1	231	22.4	299	19.3	232	20	229	20.5	991	24	289	23.2	336	25	262	20	181	23.2	1,068
	yes	18.6	204	28.5	356	27.4	288	28.4	253	25.7	1,101	14.4	166	26.8	358	27.8	334	25.1	287	23.7	1,145	17.6	212	31	450	29.1	304	28.9	261	26.7	1,227
	YES!	11	120	18.8	235	23.6	248	19.8	177	18.2	780	9.7	112	15.9	212	18.5	222	17	194	15.3	740	9.5	114	16.3	236	17.3	181	17	154	14.9	685
I think sometimes it's okay to cheat at school.	NO!	72.7	816	49.4	620	40.2	426	35.2	316	50.2	2,178	73.3	846	51.3	687	37.6	450	42	480	50.9	2,463	66.9	802	42.1	610	33.5	348	34.1	307	45.1	2,067
	no	22.6	254	36.1	454	34.6	367	32.7	294	31.6	1,369	20.9	241	32.6	437	34.5	413	30	343	29.7	1,434	24.7	296	37.5	543	35.7	371	33.1	298	32.9	1,508
	yes	4.1	46	12.3	155	21.1	224	24.9	224	15	649	4.9	57	14.3	192	22.9	274	21.2	242	15.8	765	6.6	79	18.4	267	25.9	269	26.4	238	18.6	853
	YES!	0.6	7	2.1	27	4.1	43	7.1	64	3.3	141	0.9	10	1.8	24	5.1	61	6.8	78	3.6	173	1.8	21	1.9	28	5	52	6.3	57	3.4	158
It is important to be honest with your parents, even if they become upset or you get punished.	NO!	9.7	108	11	138	10	106	11.4	102	10.5	454	21.1	241	14.7	197	15.3	184	17.5	201	17	823	15.8	189	13.3	192	14.1	147	19.4	175	15.3	703
	no	4.8	54	9.9	124	11.3	119	10.2	91	9	388	5.9	68	9.8	131	12.8	153	11.6	133	10	485	7	84	11.3	163	13	135	14.6	132	11.2	514
	yes	21.1	236	37.6	471	42.7	451	44.9	402	36.1	1,560	22.6	259	36.6	490	39.7	476	41.5	476	35.2	1,701	27.6	330	40.2	582	46.1	480	42.1	381	38.7	1,773
	YES!	64.4	719	41.5	519	35.9	379	33.5	300	44.4	1,917	50.3	576	38.9	520	32.3	387	29.3	336	37.7	1,819	49.5	592	35.2	509	26.8	279	23.9	216	34.8	1,596

Peer-Individual Protective Factor: Religiosity																															
Question	Response	County 2017										County 2019										County 2021									
		6th		8th		10th		12th		Total		6th		8th		10th		12th		Total		6th		8th		10th		12th		Total	
		%	n	%	n	%	n	%	n	%	n	%	n	%	n	%	n	%	n	%	n	%	n	%	n	%	n	%	n	%	n
How often do you attend religious services or activities?	Never	33	360	33.3	428	38.8	419	42.7	386	36.6	1,593	33	376	33.7	455	38.9	474	43	500	37.1	1,805	34.8	424	38	561	41.8	441	49.4	456	40.3	1,882
	Rarely	29.1	317	28.4	365	29.4	318	28.2	255	28.8	1,255	28.4	324	33.3	450	30.1	367	28.8	335	30.3	1,476	30.7	374	31.3	462	30.6	323	27.7	256	30.3	1,415
	1-2 times a month	13.3	145	12.9	166	9.9	107	11.9	108	12.1	526	13.4	153	12.1	164	10.6	129	11.6	135	11.9	581	13.1	160	11.3	167	10.2	107	7.9	73	10.9	507
	Once a week or more	24.6	268	25.3	325	21.9	236	17.1	155	22.6	984	25.1	286	20.8	281	20.4	249	16.6	193	20.7	1,009	21.3	259	19.5	288	17.4	183	15	138	18.6	868

ATOD Use And Access: Willingness To Use

Question	Response	County 2017										County 2019										County 2021									
		6th		8th		10th		12th		Total		6th		8th		10th		12th		Total		6th		8th		10th		12th		Total	
		%	n	%	n	%	n	%	n	%	n	%	n	%	n	%	n	%	n	%	n	%	n	%	n	%	n	%	n	%	n
How willing are you to try the drugs listed below before you are 21? These are not questions about current or past use of these drugs. ALCOHOL (beer, wine, coolers, hard liquor such as vodka, whiskey, gin, or rum)	I would never try it	70.3	912	47.4	674	33.5	409	25.1	248	45.5	2,243	68.8	994	48.4	726	35.3	476	31.4	398	46.7	2,594	68.7	984	48	793	34.1	387	28.8	293	46.9	2,457
	I probably wouldn't try it	13.6	176	14.8	211	13.6	166	11	109	13.4	662	13.4	193	18.3	274	13.7	185	12.9	163	14.7	815	15.5	222	19.9	329	18.1	205	13.8	140	17.1	896
	I'm not sure whether or not I would try it	10.9	141	19.8	282	19.1	233	18.1	179	16.9	835	11.6	168	18.1	272	18.9	255	18.4	233	16.7	928	11.3	162	19.3	318	21.3	242	18.4	187	17.4	909
	I would like to try it	4.2	55	13.8	196	22	269	28.9	285	16.3	805	4.8	69	12.1	182	21.4	289	25	317	15.4	857	3.2	46	9.4	155	18.3	208	25.7	261	12.8	670
	I would use it any chance I got	1	13	4.1	59	11.9	145	16.8	166	7.8	383	1.4	20	3	45	10.6	143	12.3	156	6.5	364	1.3	18	3.4	56	8.1	92	13.4	136	5.8	302
How willing are you to try the drugs listed below before you are 21? These are not questions about current or past use of these drugs. MARIJUANA (pot, hash, cannabis, weed)	I would never try it	91.5	1,178	71.6	1,016	53.8	657	42.4	418	66.5	3,269	88.5	1,245	69.2	1,032	49.6	662	48.7	618	64.6	3,557	88.7	1,250	70.2	1,152	54.5	618	42.5	430	66.4	3,450
	I probably wouldn't try it	3.5	45	8.2	117	9.7	119	10.4	103	7.8	384	5	71	9.5	142	11.8	158	11.1	141	9.3	512	5.9	83	11.2	184	13.1	149	12.9	131	10.5	547
	I'm not sure whether or not I would try it	2	26	9.9	140	11.5	140	13.8	136	9	442	4.3	60	10.2	152	12.2	163	12.9	164	9.8	539	3.3	46	9.3	152	13.4	152	15.8	160	9.8	510
	I would like to try it	2.3	30	6	85	11.9	145	16.9	167	8.7	427	1.4	19	6.2	93	14.2	190	13.8	175	8.7	477	1.1	16	5.8	96	10.6	120	15.6	158	7.5	390
	I would use it any chance I got	0.7	9	4.3	61	13.2	161	16.5	163	8	394	0.9	12	4.9	73	12.2	163	13.5	171	7.6	419	1	14	3.5	58	8.4	95	13.1	133	5.8	300

ATOD Use And Access: High Prevalence/Early Initiation Drugs

Question	Response	County 2017										County 2019										County 2021									
		6th		8th		10th		12th		Total		6th		8th		10th		12th		Total		6th		8th		10th		12th		Total	
		%	n	%	n	%	n	%	n	%	n	%	n	%	n	%	n	%	n	%	n	%	n	%	n	%	n	%	n	%	n
How many times in your lifetime have you had beer, wine, or hard liquor?	0 times	79.6	1,070	61.4	895	44.8	567	30.2	306	55.9	2,838	82	1,225	63.9	979	47.7	663	40.3	526	59.3	3,393	84.9	1,241	70	1,176	52.2	598	42.3	441	64.9	3,456
	1-2 times	14.8	199	23.1	336	18.5	235	16.1	163	18.4	933	13.4	200	21.7	333	20.6	287	16	208	18	1,028	11	160	18.8	315	20.5	235	15.9	166	16.4	876
	3-5 times	3.4	46	6.9	100	14.4	183	15	152	9.5	481	3.3	49	7.8	120	11.1	154	13.6	177	8.7	500	2	29	5.9	99	9.7	111	9.4	98	6.3	337
	6-9 times	1.2	16	3.8	56	6.7	85	8	81	4.7	238	0.5	8	2.3	35	6.3	88	7.8	102	4.1	233	1.2	17	2.1	36	6.5	74	7.5	78	3.8	205
	10-19 times	0.7	9	2.1	31	6.9	88	11.4	115	4.8	243	0.5	8	2.2	34	7	98	9.5	124	4.6	264	0.5	7	1.7	28	5.6	64	8.4	88	3.5	187
	20-39 times	0.1	1	1.2	18	3.5	44	8.4	85	2.9	148	0.1	2	1.4	21	3.4	47	5.2	68	2.4	138	0.2	3	1.1	19	3.3	38	6.4	67	2.4	127
	40 or more times	0.2	3	1.4	21	5.1	65	10.9	110	3.9	199	0.1	2	0.7	11	3.9	54	7.6	99	2.9	166	0.3	4	0.4	7	2.2	25	10	104	2.6	140
How many times in the past 30 days have you had beer, wine, or hard liquor?	0 times	95.3	1,261	89.5	1,295	77.4	971	67.6	682	83.6	4,209	94.9	1,402	90.4	1,378	79.1	1,090	72.6	942	84.8	4,812	96.6	1,406	92	1,534	80.2	914	70	726	86.4	4,580
	1-2 times	3.6	48	8.6	124	15.2	190	19.4	196	11.1	558	4.2	62	7	106	12.9	178	16.7	217	9.9	563	2.6	38	5.8	96	12.9	147	15.1	157	8.3	438
	3-5 times	0.8	11	0.8	12	4.3	54	6.4	65	2.8	142	0.5	7	1.8	28	4.1	57	5.9	76	3	168	0.3	4	1.6	27	4.1	47	8.2	85	3.1	163
	6-9 times	0.2	2	0.6	9	1.3	16	2.6	26	1.1	53	0.1	1	0.5	8	1.8	25	2.3	30	1.1	64	0.3	4	0.2	4	1.4	16	3.9	40	1.2	64
	10-19 times	0	0	0.1	2	1	12	2	20	0.7	34	0.1	2	0	0	0.9	13	1.6	21	0.6	36	0.1	1	0.2	4	0.9	10	1.3	13	0.5	28
	20-39 times	0.1	1	0.3	4	0.5	6	0.7	7	0.4	18	0.1	2	0.2	3	0.4	6	0.6	8	0.3	19	0	0	0.1	1	0.4	4	1	10	0.3	15
	40 or more times	0	0	0.1	1	0.4	5	1.3	13	0.4	19	0.1	2	0.1	1	0.7	9	0.2	3	0.3	15	0.2	3	0.1	1	0.1	1	0.6	6	0.2	11

ATOD Use And Access: High Prevalence/Early Initiation Drugs (continued)

Question	Response	County 2017										County 2019										County 2021									
		6th		8th		10th		12th		Total		6th		8th		10th		12th		Total		6th		8th		10th		12th		Total	
		%	n	%	n	%	n	%	n	%	n	%	n	%	n	%	n	%	n	%	n	%	n	%	n	%	n	%	n	%	n
How many times in your lifetime have you used marijuana (pot, hash, cannabis, weed)?	0 times	97.7	1,284	89.3	1,292	71	893	56.4	571	80.3	4,040	97.3	1,450	87.9	1,350	70.5	976	65.4	850	81	4,626	97.2	1,402	89.2	1,492	79.4	912	63.7	660	84.3	4,466
	1-2 times	1.2	16	4.6	66	7.6	95	10.8	109	5.7	286	1.5	23	5.8	89	9.2	127	9.2	120	6.3	359	1.5	21	4.8	80	6.5	75	8.2	85	4.9	261
	3-5 times	0.5	7	2.2	32	4.6	58	4.6	47	2.9	144	0.3	4	2	31	3.9	54	4.2	54	2.5	143	0.4	6	1.7	29	3.5	40	4.6	48	2.3	123
	6-9 times	0.2	2	0.8	12	2.2	28	4.2	42	1.7	84	0.3	5	0.9	14	3.1	43	2.5	32	1.6	94	0.3	4	1	17	1.7	19	2.5	26	1.2	66
	10-19 times	0.2	2	0.6	8	2.8	35	4.7	48	1.8	93	0.3	5	1	15	3	42	3.3	43	1.8	105	0.3	4	0.6	10	1.9	22	4.4	46	1.5	82
	20-39 times	0	0	0.5	7	2.1	27	3.1	31	1.3	65	0.1	1	0.7	11	1.8	25	3.2	41	1.4	78	0.1	2	0.6	10	1.7	20	3.1	32	1.2	64
	40 or more times	0.2	3	2	29	9.6	121	16.2	164	6.3	317	0.2	3	1.6	25	8.5	117	12.2	159	5.3	304	0.2	3	2	34	5.3	61	13.4	139	4.5	237
How many times in the past 30 days have you used marijuana (pot, hash, cannabis, weed)?	0 times	98.8	1,272	94.1	1,345	82.6	1,024	77.1	772	89	4,413	98.6	1,446	93.4	1,422	83.1	1,142	79.7	1,032	89.1	5,042	98.5	1,418	94.4	1,570	87.9	1,006	78.1	808	90.9	4,802
	1-2 times	0.5	6	3	43	5.5	68	7.2	72	3.8	189	0.8	12	3.5	54	6.2	85	7	91	4.3	242	1	15	2.6	44	5.6	64	7	72	3.7	195
	3-5 times	0.3	4	1	15	3.3	41	3.1	31	1.8	91	0.2	3	1.2	18	3.1	42	2.5	33	1.7	96	0.1	1	1.1	19	2.4	28	3.6	37	1.6	85
	6-9 times	0.2	2	1	14	1.7	21	2.5	25	1.3	62	0.1	2	1.1	17	1.6	22	1.8	23	1.1	64	0.1	1	0.4	7	0.6	7	2.3	24	0.7	39
	10-19 times	0.2	3	0.4	6	2.3	28	2.7	27	1.3	64	0.2	3	0.4	6	2.5	34	2.5	32	1.3	75	0	0	0.2	3	1	12	2.6	27	0.8	42
	20-39 times	0	0	0.1	2	1	12	1.9	19	0.7	33	0	0	0.1	2	1.2	16	2.2	28	0.8	46	0.2	3	0.5	8	1	11	1.8	19	0.8	41
	40 or more times	0	0	0.3	5	3.7	46	5.5	55	2.1	106	0.1	1	0.3	4	2.5	34	4.3	56	1.7	95	0.1	1	0.8	13	1.4	16	4.5	47	1.5	77
How many times in your lifetime have you sniffed glue, breathed the contents of an aerosol spray can, or inhaled other gases or sprays in order to get high?	0 times	96.4	1,285	93.7	1,360	94.2	1,192	94.6	956	94.7	4,793	96.4	1,436	93.7	1,434	92.6	1,284	95.5	1,244	94.5	5,398	94.1	1,364	95.6	1,603	93.8	1,075	95.3	993	94.7	5,035
	1-2 times	2.5	33	3.3	48	3.2	40	3.2	32	3	153	1.9	28	3.6	55	3.1	43	2.4	31	2.7	157	3.5	50	2.5	42	3.3	38	2.3	24	2.9	154
	3-5 times	0.5	6	1.4	20	1.3	16	0.7	7	1	49	0.9	14	1.5	23	2.2	31	0.9	12	1.4	80	1	15	0.9	15	1.5	17	0.8	8	1	55
	6-9 times	0.3	4	0.7	10	0.7	9	0.4	4	0.5	27	0.3	5	0.7	11	0.6	9	0.3	4	0.5	29	0.5	7	0.4	7	0.3	4	0.7	7	0.5	25
	10-19 times	0.2	3	0.1	1	0.1	1	0.8	8	0.3	13	0.1	2	0.3	5	0.6	8	0.2	2	0.3	17	0.3	5	0.4	6	0.7	8	0.2	2	0.4	21
	20-39 times	0.1	1	0.1	1	0.1	1	0.2	2	0.1	5	0.1	2	0.1	1	0.3	4	0.2	3	0.2	10	0.1	1	0	0	0	0	0.2	2	0.1	3
	40 or more times	0.1	1	0.8	11	0.5	6	0.2	2	0.4	20	0.2	3	0.1	2	0.6	8	0.5	6	0.3	19	0.5	7	0.2	4	0.3	4	0.6	6	0.4	21
How many times in the past 30 days have you sniffed glue, breathed the contents of an aerosol spray can, or inhaled other gases or sprays in order to get high?	0 times	98.5	1,286	98.3	1,413	99	1,236	99.5	996	98.8	4,931	98.1	1,444	98.4	1,504	98	1,346	99.4	1,284	98.5	5,578	98.2	1,418	98.7	1,654	98.6	1,128	99.5	1,036	98.7	5,236
	1-2 times	1	13	1.2	17	0.6	7	0.2	2	0.8	39	1.3	19	1.2	18	1.1	15	0.4	5	1	57	1.3	19	0.7	11	1.1	13	0.2	2	0.8	45
	3-5 times	0.2	3	0.3	5	0.3	4	0.2	2	0.3	14	0.1	2	0.3	5	0.6	8	0	0	0.3	15	0.1	1	0.2	3	0.1	1	0.2	2	0.1	7
	6-9 times	0.1	1	0.1	1	0	0	0	0	0	2	0.3	4	0.1	1	0.1	2	0.2	2	0.2	9	0.1	2	0.4	6	0	0	0.1	1	0.2	9
	10-19 times	0.1	1	0	0	0	0	0.1	1	0	2	0.1	1	0	0	0.1	1	0.1	1	0.1	3	0.1	1	0.1	2	0	0	0	0	0.1	3
	20-39 times	0	0	0	0	0.1	1	0	0	0	1	0	0	0	0	0.1	1	0	0	0	1	0.1	1	0	0	0	0	0	0	0	1
	40 or more times	0.1	1	0.1	1	0.1	1	0	0	0.1	3	0.1	2	0	0	0	0	0	0	0	2	0.1	2	0	0	0.2	2	0	0	0.1	4

ATOD Use And Access: High Prevalence/Early Initiation Drugs (continued)

Question	Response	County 2017										County 2019										County 2021										
		6th		8th		10th		12th		Total		6th		8th		10th		12th		Total		6th		8th		10th		12th		Total		
		%	n	%	n	%	n	%	n	%	n	%	n	%	n	%	n	%	n	%	n	%	n	%	n	%	n	%	n	%	n	
How many times in your lifetime have you used over-the-counter medicine (cough syrup, cold medicine, etc.) in order to get high?	0 times	97.9	1,279	96.3	1,385	94.7	1,197	94.1	949	95.9	4,810	96.5	1,413	96.1	1,461	93.3	1,288	95.8	1,241	95.4	5,403	98	1,333	97.4	1,553	96.5	1,061	95.2	938	96.9	4,885	
	1-2 times	1.2	16	2.2	32	2.5	31	2.9	29	2.2	108	1.2	17	2.2	34	3.5	48	2.2	29	2.3	128	0.9	12	1.3	20	1.7	19	1.7	17	1.3	68	
	3-5 times	0.3	4	0.4	6	1.2	15	1.9	19	0.9	44	0.9	13	0.7	11	1.4	19	0.9	12	1	55	0.1	2	0.6	9	0.5	5	1.5	15	0.6	31	
	6-9 times	0.2	3	0.2	3	0.7	9	0.4	4	0.4	19	0.5	8	0.4	6	0.7	10	0.4	5	0.5	29	0.2	3	0.3	4	0.5	5	0.6	6	0.4	18	
	10-19 times	0.2	3	0.2	3	0.6	7	0.3	3	0.3	16	0.3	5	0.3	5	0.4	5	0.2	3	0.3	18	0.3	4	0.2	3	0.4	4	0.3	3	0.3	14	
	20-39 times	0	0	0.5	7	0	0	0.1	1	0.2	8	0.3	4	0.1	1	0.4	6	0.3	4	0.3	15	0.1	1	0.2	3	0.2	2	0.2	2	0.2	8	
	40 or more times	0.2	2	0.1	2	0.4	5	0.3	3	0.2	12	0.3	5	0.2	3	0.4	5	0.2	2	0.3	15	0.4	5	0.2	3	0.3	3	0.4	4	0.3	15	
How many times in the past 30 days have you used over-the-counter medicine (cough syrup, cold medicine, etc.) in order to get high?	0 times	98.7	1,270	98.2	1,401	98.4	1,216	98.4	985	98.4	4,872	97.8	1,433	98.2	1,491	98.9	1,355	99.2	1,282	98.5	5,561	99.2	1,349	98.9	1,576	99.2	1,089	98.9	974	99	4,988	
	1-2 times	0.7	9	1.2	17	0.9	11	1.1	11	1	48	0.8	11	1.4	22	0.8	11	0.6	8	0.9	52	0.5	7	0.9	14	0.5	5	0.9	9	0.7	35	
	3-5 times	0.2	3	0.2	3	0.5	6	0.4	4	0.3	16	0.8	12	0.1	2	0.2	3	0	0	0.3	17	0.1	1	0.1	2	0.1	1	0.1	1	0.1	5	
	6-9 times	0.1	1	0.1	2	0.2	3	0.1	1	0.1	7	0.2	3	0.1	2	0.1	1	0.1	1	0.1	7	0.1	2	0.1	1	0.1	1	0	0	0.1	4	
	10-19 times	0.2	2	0.1	2	0	0	0	0	0.1	4	0.1	1	0.1	2	0	0	0	0	0.1	3	0.1	1	0	0	0.1	1	0.1	1	0.1	3	
	20-39 times	0	0	0.1	1	0	0	0	0	0	1	0.2	3	0	0	0	0	0	0.1	1	0.1	4	0	0	0.1	1	0	0	0	0	0	1
	40 or more times	0.2	2	0	0	0	0	0	0	0	2	0.1	2	0	0	0	0	0	0	0	2	0	0	0	0	0.1	1	0	0	0	0	1
Have you ever smoked cigarettes?	Never	94.8	1,262	85.4	1,243	76.3	960	66	662	81.7	4,127	95.3	1,404	88.6	1,352	82.2	1,114	76.8	984	86.1	4,854	96.3	1,392	92	1,533	87.1	993	79.8	822	89.7	4,740	
	Once or twice	3.9	52	9.8	143	12.2	153	17.8	179	10.4	527	3.6	53	8.5	129	11.1	151	12.2	157	8.7	490	2.8	41	6.1	101	8.7	99	11.4	117	6.8	358	
	Once in a while but not regularly	0.5	7	2.9	42	6.5	82	6.7	67	3.9	198	0.4	6	1.9	29	4.4	59	5.1	65	2.8	159	0.4	6	1	17	2.6	30	5	51	2	104	
	Regularly in the past	0.7	9	1.6	24	2.1	27	3.7	37	1.9	97	0.5	8	0.8	12	1.2	16	4.1	53	1.6	89	0.3	4	0.8	13	1.2	14	2.5	26	1.1	57	
	Regularly now	0.1	1	0.3	4	2.9	37	5.8	58	2	100	0.1	2	0.3	4	1.1	15	1.8	23	0.8	44	0.1	2	0.2	3	0.4	4	1.4	14	0.4	23	
How frequently have you smoked cigarettes during the past 30 days?	Never	98.8	1,311	96.6	1,411	91.1	1,144	86.4	866	93.8	4,732	99.2	1,455	97.7	1,485	94.8	1,283	91.3	1,170	95.9	5,393	99.2	1,432	98.2	1,637	97.2	1,107	93.9	967	97.4	5,143	
	Once or twice	0.8	10	2.2	32	4.5	57	5.4	54	3	153	0.4	6	1.6	25	3.3	45	4.9	63	2.5	139	0.6	8	1.4	23	2	23	3.6	37	1.7	91	
	Once or twice per week	0.2	3	0.8	11	1	13	2.2	22	1	49	0.3	4	0.3	5	0.7	9	1.2	16	0.6	34	0.1	1	0.2	3	0.4	4	0.8	8	0.3	16	
	About once a day	0.1	1	0.2	3	1.2	15	1.6	16	0.7	35	0.1	1	0.1	2	0.4	6	1.2	15	0.4	24	0	0	0.2	3	0	0	0.9	9	0.2	12	
	More than once a day	0.2	2	0.2	3	2.1	27	4.4	44	1.5	76	0	0	0.2	3	0.8	11	1.3	17	0.6	31	0.1	2	0.1	1	0.4	5	0.9	9	0.3	17	
Have you ever used smokeless tobacco (chew, snuff, plug, dipping tobacco, or chewing tobacco)?	Never	98.3	1,301	93.6	1,360	89.2	1,119	85.5	858	92.2	4,638	98.6	1,441	96.6	1,466	90.6	1,220	88.3	1,126	93.8	5,253	98.3	1,421	96.7	1,604	96.5	1,101	91.1	938	96	5,064	
	Once or twice	1.3	17	4.3	63	6	75	7	70	4.5	225	1.2	17	2.2	34	5.3	72	6.4	82	3.7	205	1.2	18	2.5	41	2.3	26	5	52	2.6	137	
	Once in a while but not regularly	0.4	5	1	14	2.5	31	3	30	1.6	80	0.1	1	0.7	11	2.5	34	2.9	37	1.5	83	0.3	4	0.5	8	0.6	7	2.2	23	0.8	42	
	Regularly in the past	0	0	0.5	7	0.8	10	1.4	14	0.6	31	0.1	1	0.3	4	0.7	10	1.2	15	0.5	30	0.1	2	0.2	4	0.3	3	1	10	0.4	19	
	Regularly now	0	0	0.6	9	1.5	19	3.1	31	1.2	59	0.1	1	0.1	2	0.8	11	1.2	15	0.5	29	0	0	0.1	1	0.4	4	0.7	7	0.2	12	
How frequently have you used smokeless tobacco during the past 30 days?	Never	99.5	1,317	97.7	1,420	95.5	1,196	93	932	96.7	4,865	99.7	1,462	98.9	1,501	96	1,298	95.3	1,217	97.6	5,478	99.8	1,442	99.2	1,645	99	1,130	97.6	1,005	99	5,222	
	Once or twice	0.5	6	1.4	20	2.6	32	3	30	1.7	88	0.1	2	0.7	11	2.4	32	2.7	35	1.4	80	0.1	2	0.5	8	0.4	5	1.3	13	0.5	28	
	Once or twice per week	0	0	0.6	8	0.2	3	0.4	4	0.3	15	0	0	0.1	2	0.7	9	0.2	3	0.2	14	0.1	1	0.2	4	0.1	1	0.4	4	0.2	10	
	About once a day	0	0	0.1	2	0.4	5	0.8	8	0.3	15	0.1	1	0.1	1	0.4	5	0.6	8	0.3	15	0	0	0.1	1	0.2	2	0.1	1	0.1	4	
	More than once a day	0	0	0.3	4	1.4	17	2.8	28	1	49	0.1	1	0.1	2	0.6	8	1.1	14	0.4	25	0	0	0	0	0.3	3	0.7	7	0.2	10	

ATOD Use And Access: High Prevalence/Early Initiation Drugs (continued)

Question	Response	County 2017										County 2019										County 2021									
		6th		8th		10th		12th		Total		6th		8th		10th		12th		Total		6th		8th		10th		12th		Total	
		%	n	%	n	%	n	%	n	%	n	%	n	%	n	%	n	%	n	%	n	%	n	%	n	%	n	%	n	%	n
How frequently have you used an electronic vapor product such as:																															
E-cigarettes vapes vape pens e-cigars e-hookahs, hookah pens and mods during the past 30 days?	Never	96.8	1,271	86.4	1,252	77	961	69.6	699	83.4	4,183	95.4	1,394	85	1,283	68.7	926	65.4	832	79.3	4,435	94.9	1,365	84.9	1,406	78.4	895	69.8	717	83.3	4,383
	Once or twice	2.7	35	8.7	126	11.6	145	14.8	149	9.1	455	3.8	55	10.4	157	14.6	197	15.1	192	10.8	601	4	58	8.6	143	9.8	112	10.4	107	8	420
	Once or twice per week	0.2	3	2.1	30	4.1	51	4.8	48	2.6	132	0.5	7	2.3	35	4.6	62	4.1	52	2.8	156	0.4	6	2.1	35	4.1	47	4.2	43	2.5	131
	About once a day	0.2	2	0.8	11	1.7	21	2.2	22	1.1	56	0.2	3	0.7	11	3	41	2.7	34	1.6	89	0.1	2	0.7	12	1.1	13	3	31	1.1	58
	More than once a day	0.2	2	2.1	30	5.6	70	8.7	87	3.8	189	0.1	2	1.5	23	9.1	122	12.7	162	5.5	309	0.6	8	3.6	60	6.5	74	12.6	129	5.1	271
If you used an electronic vapor product such as e-cigarettes, vapes, vape pens, e-cigars, e-hookahs, hookah pens, and mods during the past 12 months, with which substances did you use it?	I did not vape	82.6	1,100	75.5	1,102	67.2	845	61.3	616	72.5	3,663	92.4	1,299	80.8	1,204	63.8	853	59.5	753	74.7	4,109	90.9	1,255	82.1	1,327	76	863	67.1	684	80.2	4,129
	Just flavoring	3.5	46	14.7	215	20.9	263	26.4	265	15.6	789	4	56	13.1	195	20.6	275	18.1	229	13.7	755	3	41	9.1	147	11.4	129	11.4	116	8.4	433
	Nicotine	0.3	4	2.9	42	10.9	137	17.7	178	7.1	361	1.1	15	7.2	108	22.1	295	25	317	13.4	735	1.7	23	8.7	141	13.9	158	24.2	247	11	569
	Marijuana or hash oil	0	0	1.4	21	3.7	47	4.9	49	2.3	117	0.6	9	4	59	11.1	149	12.2	154	6.7	371	0.5	7	2.8	45	5.6	63	13.1	133	4.8	248
	Other substances	0.1	1	0.5	7	0.5	6	0.4	4	0.4	18	0.3	4	0.5	7	1.3	18	0.7	9	0.7	38	0.4	5	0.5	8	0.1	1	0.7	7	0.4	21
	I don't know	5	67	4.6	67	3.7	46	2.1	21	4	201	4.6	65	4.2	62	4.6	61	4.2	53	4.4	241	7	96	5.4	88	3.9	44	3.8	39	5.2	267

ATOD Use And Access: Other Drugs

Question	Response	County 2017										County 2019										County 2021									
		6th		8th		10th		12th		Total		6th		8th		10th		12th		Total		6th		8th		10th		12th		Total	
		%	n	%	n	%	n	%	n	%	n	%	n	%	n	%	n	%	n	%	n	%	n	%	n	%	n	%	n	%	n
How many times in your lifetime have you used cocaine?																															
How many times in your lifetime have you used cocaine?	0 times	99.9	1,325	99.5	1,447	97.9	1,241	97	984	98.7	4,997	99.7	1,490	99.8	1,532	98.7	1,370	97.2	1,267	98.9	5,659	99.9	1,445	99.7	1,674	99.7	1,141	98.3	1,023	99.5	5,283
	1-2 times	0.1	1	0.5	8	1.6	20	1.6	16	0.9	45	0.2	3	0.1	1	0.8	11	1.2	16	0.5	31	0.1	2	0.2	3	0.1	1	0.8	8	0.3	14
	3-5 times	0	0	0	0	0.3	4	0.9	9	0.3	13	0	0	0.1	1	0.1	2	0.6	8	0.2	11	0	0	0.1	1	0.1	1	0.4	4	0.1	6
	6-9 times	0	0	0	0	0.1	1	0.1	1	0	2	0.1	1	0	0	0.1	2	0.1	1	0.1	4	0	0	0.1	1	0	0	0.1	1	0	2
	10-19 times	0	0	0	0	0.1	1	0	0	0	1	0	0	0	0	0.1	1	0.4	5	0.1	6	0	0	0	0	0.1	1	0	0	0	1
	20-39 times	0	0	0	0	0	0	0.2	2	0	2	0	0	0	0	0	0	0.2	2	0	2	0	0	0	0	0	0	0.2	2	0	2
	40 or more times	0	0	0	0	0.1	1	0.2	2	0.1	3	0	0	0.1	1	0.1	2	0.3	4	0.1	7	0	0	0	0	0	0	0.3	3	0.1	3
How many times in the past 30 days have you used cocaine?																															
How many times in the past 30 days have you used cocaine?	0 times	99.9	1,297	99.8	1,430	99.8	1,239	99.1	993	99.7	4,959	99.9	1,471	100	1,526	99.3	1,365	99.3	1,285	99.6	5,647	100	1,446	99.9	1,676	99.9	1,143	99.7	1,037	99.9	5,302
	1-2 times	0.1	1	0.2	3	0.2	2	0.5	5	0.2	11	0.1	1	0	0	0.4	6	0.5	6	0.2	13	0	0	0.1	1	0.1	1	0.1	1	0.1	3
	3-5 times	0	0	0	0	0	0	0.2	2	0	2	0.1	1	0	0	0	0	0	0	0	1	0	0	0.1	1	0	0	0.2	2	0.1	3
	6-9 times	0	0	0	0	0	0	0.2	2	0	2	0	0	0	0	0.1	2	0.2	2	0.1	4	0	0	0	0	0	0	0	0	0	0
	10-19 times	0	0	0	0	0	0	0	0	0	0	0	0	0	0	0	0	0.1	1	0	1	0	0	0	0	0	0	0	0	0	0
	20-39 times	0	0	0	0	0	0	0	0	0	0	0	0	0	0	0	0	0	0	0	0	0	0	0	0	0	0	0	0	0	0
	40 or more times	0	0	0	0	0	0	0	0	0	0	0	0	0	0	0	0.1	1	0	0	0	1	0	0	0	0	0	0	0	0	0

ATOD Use And Access: Other Drugs (continued)

Question	Response	County 2017										County 2019										County 2021										
		6th		8th		10th		12th		Total		6th		8th		10th		12th		Total		6th		8th		10th		12th		Total		
		%	n	%	n	%	n	%	n	%	n	%	n	%	n	%	n	%	n	%	n	%	n	%	n	%	n	%	n	%	n	
How many times in your lifetime have you used crack?	0 times	99.8	1,328	99.5	1,445	99.4	1,254	99.2	1,005	99.5	5,032	99.7	1,487	99.7	1,530	99.4	1,378	99.7	1,297	99.6	5,692	99.6	1,442	99.8	1,674	99.8	1,144	99.4	1,037	99.7	5,297	
	1-2 times	0.1	1	0.3	4	0.2	3	0.5	5	0.3	13	0.3	4	0.2	3	0.3	4	0.1	1	0.2	12	0.2	3	0.1	2	0.2	2	0.3	3	0.2	10	
	3-5 times	0.1	1	0.1	2	0.1	1	0.2	2	0.1	6	0	0	0	0	0	0	0.1	1	0	1	0	0	0.1	2	0	0	0	0	0	2	
	6-9 times	0	0	0	0	0	0	0	0	0	0	0	0	0	0.1	1	0.1	1	0	0	0	2	0	0	0	0	0	0	0.2	2	0	2
	10-19 times	0	0	0.1	1	0	0	0	0	0	1	0	0	0	0	0	0	0	0	0	0	0	0.1	2	0	0	0	0	0.1	1	0.1	3
	20-39 times	0	0	0	0	0	0	0.1	1	0	1	0	0	0	0	0	0	0.1	1	0	1	0	0	0	0	0	0	0	0	0	0	0
	40 or more times	0	0	0	0	0.2	3	0	0	0.1	3	0	0	0.1	1	0.3	4	0.1	1	0.1	6	0.1	1	0	0	0	0	0	0	0	0	1
How many times in the past 30 days have you used crack?	0 times	99.9	1,292	99.7	1,426	100	1,245	100	1,002	99.9	4,965	99.9	1,467	100	1,524	99.7	1,372	99.9	1,294	99.9	5,657	99.8	1,445	99.9	1,676	100	1,146	99.9	1,042	99.9	5,309	
	1-2 times	0.1	1	0.1	2	0	0	0	0	0.1	3	0.1	2	0	0	0.1	2	0	0	0.1	4	0	0	0	0	0	0	0	0	0	0	0
	3-5 times	0	0	0.1	1	0	0	0	0	0	1	0	0	0	0	0	0	0.1	1	0	1	0	0	0.1	2	0	0	0	0	0	0	2
	6-9 times	0	0	0	0	0	0	0	0	0	0	0	0	0	0	0	0	0	0	0	0	0.1	2	0	0	0	0	0	0	0	0	2
	10-19 times	0	0	0.1	1	0	0	0	0	0	1	0	0	0	0	0	0	0	0	0	0	0	0.1	1	0	0	0	0.1	1	0	0	2
	20-39 times	0	0	0	0	0	0	0	0	0	0	0	0	0	0	0.1	1	0	0	0	1	0	0	0	0	0	0	0	0	0	0	0
	40 or more times	0	0	0	0	0	0	0	0	0	0	0	0	0	0	0.1	1	0	0	0	1	0	0	0	0	0	0	0	0	0	0	0
How many times in your lifetime have you used heroin?	0 times	99.9	1,317	99.4	1,438	99.8	1,258	99.4	1,006	99.7	5,019	99.9	1,481	99.8	1,528	99.6	1,376	99.5	1,293	99.7	5,678	99.7	1,432	99.9	1,669	99.8	1,143	99.8	1,037	99.8	5,281	
	1-2 times	0	0	0.2	3	0	0	0.3	3	0.1	6	0.1	2	0.1	2	0.4	5	0.3	4	0.2	13	0.1	2	0.1	2	0.1	1	0	0	0.1	5	
	3-5 times	0	0	0.1	1	0	0	0	0	0	1	0	0	0	0	0	0	0.1	1	0	1	0	0	0	0	0	0	0.1	1	0	1	
	6-9 times	0.1	1	0.1	2	0	0	0	0	0.1	3	0	0	0	0	0	0	0.1	1	0	1	0.1	1	0	0	0	0	0	0	0	0	1
	10-19 times	0	0	0	0	0	0	0.1	1	0	1	0	0	0	0	0	0	0	0	0	0	0	0	0	0	0	0	0.1	1	0	1	
	20-39 times	0	0	0	0	0	0	0	0	0	0	0	0	0	0	0	0	0	0	0	0	0.1	1	0	0	0.1	1	0	0	0	2	
	40 or more times	0	0	0.1	2	0.2	2	0.2	2	0.1	6	0	0	0.1	1	0.1	1	0	0	0	2	0.1	1	0	0	0	0	0	0	0	0	1
How many times in the past 30 days have you used heroin?	0 times	99.9	1,290	99.7	1,429	99.9	1,238	99.9	1,002	99.8	4,959	99.9	1,466	100	1,524	99.9	1,374	99.8	1,291	99.9	5,655	99.9	1,433	99.9	1,670	99.9	1,144	100	1,039	99.9	5,286	
	1-2 times	0.1	1	0.1	2	0	0	0	0	0.1	3	0.1	1	0	0	0.1	1	0.2	3	0.1	5	0.1	1	0.1	1	0.1	1	0	0	0.1	3	
	3-5 times	0	0	0.1	1	0	0	0	0	0	1	0	0	0	0	0	0	0	0	0	0	0	0	0	0	0	0	0	0	0	0	0
	6-9 times	0	0	0.1	1	0	0	0	0	0	1	0	0	0	0	0	0	0	0	0	0	0	0	0	0	0	0	0	0	0	0	0
	10-19 times	0	0	0	0	0	0	0	0	0	0	0	0	0	0	0	0	0	0	0	0	0	0	0	0	0	0	0	0	0	0	0
	20-39 times	0	0	0	0	0	0	0	0	0	0	0	0	0	0	0	0	0	0	0	0	0	0.1	1	0	0	0	0	0	0	0	1
	40 or more times	0	0	0.1	1	0.1	1	0.1	1	0.1	3	0	0	0	0	0	0	0	0	0	0	0	0	0	0	0	0	0	0	0	0	0

ATOD Use And Access: Other Drugs (continued)

Question	Response	County 2017										County 2019										County 2021									
		6th		8th		10th		12th		Total		6th		8th		10th		12th		Total		6th		8th		10th		12th		Total	
		%	n	%	n	%	n	%	n	%	n	%	n	%	n	%	n	%	n	%	n	%	n	%	n	%	n	%	n	%	n
How many times in your lifetime have you used hallucinogens (acid, LSD, shrooms)?	0 times	99.6	1,294	98.8	1,427	94.9	1,201	93.4	948	96.9	4,870	99.9	1,473	99.2	1,518	95	1,313	93.2	1,211	97	5,515	99.6	1,428	98.7	1,654	96.6	1,107	91.5	949	97.1	5,138
	1-2 times	0.3	4	0.6	8	3.2	41	3.3	33	1.7	86	0.1	2	0.6	9	3.1	43	3.3	43	1.7	97	0.3	4	0.7	12	2	23	4.1	43	1.5	82
	3-5 times	0.1	1	0.5	7	0.9	11	1.7	17	0.7	36	0	0	0.2	3	0.9	13	1.4	18	0.6	34	0.1	1	0.3	5	0.7	8	2.2	23	0.7	37
	6-9 times	0	0	0.1	1	0.3	4	0.8	8	0.3	13	0	0	0	0	0.6	8	0.8	10	0.3	18	0.1	1	0	0	0.2	2	0.7	7	0.2	10
	10-19 times	0	0	0.1	1	0.2	3	0.4	4	0.2	8	0	0	0	0	0.2	3	0.7	9	0.2	12	0	0	0	0	0.3	4	0.6	6	0.2	10
	20-39 times	0	0	0.1	1	0.2	2	0.1	1	0.1	4	0	0	0	0	0.1	1	0.2	3	0.1	4	0	0	0.1	2	0	0	0.4	4	0.1	6
	40 or more times	0	0	0	0	0.2	3	0.4	4	0.1	7	0	0	0.1	1	0.1	1	0.5	6	0.1	8	0	0	0.1	2	0.2	2	0.5	5	0.2	9
How many times in the past 30 days have you used hallucinogens (acid, LSD, shrooms)?	0 times	99.8	1,276	99.6	1,415	99.2	1,228	98.5	988	99.3	4,907	100	1,453	99.7	1,514	98.9	1,359	97.6	1,263	99.1	5,589	99.9	1,430	99.6	1,666	99.1	1,136	98.3	1,017	99.3	5,249
	1-2 times	0.1	1	0.2	3	0.5	6	1.2	12	0.4	22	0	0	0.3	4	0.9	12	1.7	22	0.7	38	0.1	1	0.3	5	0.7	8	1.4	14	0.5	28
	3-5 times	0.1	1	0.1	1	0.1	1	0.1	1	0.1	4	0	0	0.1	1	0.1	2	0.5	7	0.2	10	0	0	0	0	0.1	1	0.1	1	0	2
	6-9 times	0	0	0.1	2	0.2	2	0.1	1	0.1	5	0	0	0	0	0	0	0.2	2	0	2	0	0	0	0	0.1	1	0.1	1	0	2
	10-19 times	0	0	0	0	0	0	0	0	0	0	0	0	0	0.1	1	0	0	0	0	1	0	0	0	0	0	0.1	1	0	1	
	20-39 times	0	0	0	0	0	0	0	0	0	0	0	0	0	0	0	0	0	0	0	0	0	0	0.1	2	0	0	0.1	1	0.1	3
	40 or more times	0	0	0	0	0.1	1	0.1	1	0	2	0	0	0	0	0	0	0	0	0	0	0	0	0	0	0	0	0	0	0	0
How many times in your lifetime have you used methamphetamine (meth, crystal meth, crank)?	0 times	99.9	1,298	99.7	1,439	99.6	1,256	99.6	1,008	99.7	5,001	99.8	1,476	99.7	1,525	99.5	1,376	99.5	1,294	99.6	5,671	99.6	1,431	99.8	1,672	99.9	1,144	99.5	1,035	99.7	5,282
	1-2 times	0.1	1	0.3	4	0.2	2	0.3	3	0.2	10	0.1	1	0.2	3	0.3	4	0.2	2	0.2	10	0.3	4	0.2	4	0	0	0.2	2	0.2	10
	3-5 times	0	0	0.1	1	0.1	1	0	0	0	2	0	0	0	0	0.1	1	0.2	2	0.1	3	0.1	1	0	0	0	0.3	3	0.1	4	
	6-9 times	0	0	0	0	0	0	0	0	0	0	0	0	0	0	0	0	0	0	0	0	0	0	0	0	0	0	0	0	0	
	10-19 times	0	0	0	0	0	0	0	0	0	0	0	0	0	0	0	0	0.1	1	0	1	0.1	1	0	0	0	0	0	0	0	1
	20-39 times	0	0	0	0	0	0	0.1	1	0	1	0	0	0	0	0	0	0	0	0	0	0	0	0	0	0.1	1	0	0	0	1
	40 or more times	0	0	0	0	0.2	2	0	0	0	2	0.1	2	0.1	1	0.1	2	0.1	1	0.1	6	0	0	0	0	0	0	0	0	0	0
How many times in the past 30 days have you used methamphetamine (meth, crystal meth, crank)?	0 times	99.9	1,275	99.9	1,423	99.9	1,239	100	1,005	99.9	4,942	100	1,457	100	1,522	99.8	1,366	99.8	1,292	99.9	5,637	99.9	1,435	99.9	1,675	99.9	1,144	99.9	1,039	99.9	5,293
	1-2 times	0.1	1	0.1	2	0	0	0	0	0.1	3	0	0	0	0	0.1	2	0.1	1	0.1	3	0	0	0.1	1	0.1	1	0	0	0	2
	3-5 times	0	0	0	0	0.1	1	0	0	0	1	0	0	0	0	0.1	1	0.1	1	0	2	0.1	1	0	0	0	0.1	1	0	2	
	6-9 times	0	0	0	0	0	0	0	0	0	0	0	0	0	0	0	0	0	0	0	0	0	0	0	0	0	0	0	0	0	
	10-19 times	0	0	0	0	0	0	0	0	0	0	0	0	0	0	0	0	0	0	0	0	0	0	0	0	0	0	0	0	0	
	20-39 times	0	0	0	0	0	0	0	0	0	0	0	0	0	0	0	0	0	0	0	0	0	0	0	0	0	0	0	0	0	
	40 or more times	0	0	0	0	0	0	0	0	0	0	0	0	0	0	0	0	0	0	0	0	0	0	0	0	0	0	0	0	0	

ATOD Use And Access: Other Drugs (continued)

Question	Response	County 2017										County 2019										County 2021										
		6th		8th		10th		12th		Total		6th		8th		10th		12th		Total		6th		8th		10th		12th		Total		
		%	n	%	n	%	n	%	n	%	n	%	n	%	n	%	n	%	n	%	n	%	n	%	n	%	n	%	n	%	n	
How many times in your lifetime have you used Ecstasy or Molly?	0 times	99.8	1,272	98.9	1,423	97.3	1,220	96.4	972	98.2	4,887	99.8	1,470	99.3	1,519	98.2	1,355	97	1,260	98.6	5,604	99.6	1,346	99.5	1,587	99.6	1,092	98.2	966	99.3	4,991	
	1-2 times	0.1	1	0.8	12	2	25	2.3	23	1.2	61	0.1	1	0.4	6	1.4	19	1.7	22	0.8	48	0.1	2	0.4	6	0.1	1	1	10	0.4	19	
	3-5 times	0.1	1	0.1	2	0.4	5	0.8	8	0.3	16	0.1	2	0.2	3	0.3	4	0.8	10	0.3	19	0.1	1	0	0	0.1	1	0.4	4	0.1	6	
	6-9 times	0	0	0	0	0.2	2	0.1	1	0.1	3	0	0	0	0	0.1	1	0.4	5	0.1	6	0.1	1	0.1	2	0	0	0.4	4	0.1	7	
	10-19 times	0	0	0	0	0.1	1	0.2	2	0.1	3	0	0	0	0	0	0	0.2	2	0	2	0	0	0	0	0.2	2	0	0	0	2	
	20-39 times	0	0	0.1	1	0	0	0.2	2	0.1	3	0	0	0	0	0.1	1	0	0	0	1	0	0	0	0	0	0	0	0	0	0	
	40 or more times	0	0	0.1	1	0.1	1	0	0	0	2	0	0	0.1	1	0	0	0	0	0	1	0.1	1	0	0	0	0	0	0	0	1	
How many times in the past 30 days have you used Ecstasy or Molly?	0 times	99.8	1,252	99.6	1,407	99.7	1,231	99.3	991	99.6	4,881	99.9	1,451	99.7	1,515	99.6	1,365	99.5	1,286	99.7	5,617	99.9	1,350	99.8	1,592	99.8	1,094	99.6	980	99.8	5,016	
	1-2 times	0.1	1	0.3	4	0.2	3	0.3	3	0.2	11	0.1	1	0.2	3	0.4	6	0.3	4	0.2	14	0	0	0.1	2	0.1	1	0.2	2	0.1	5	
	3-5 times	0.1	1	0.1	1	0	0	0.3	3	0.1	5	0	0	0.1	1	0	0	0.2	2	0.1	3	0	0	0	0	0	0	0	0	0	0	
	6-9 times	0	0	0.1	1	0.1	1	0	0	0	2	0	0	0	0	0	0	0	0	0	0	0	0	0.1	1	0	0	0.2	2	0.1	3	
	10-19 times	0	0	0	0	0	0	0	0	0	0	0	0	0	0	0	0	0	0	0	0	0	0	0	0	0	0.1	1	0	0	0	1
	20-39 times	0	0	0	0	0	0	0.1	1	0	1	0	0	0	0	0	0	0	0	0	0	0	0	0	0	0	0	0	0	0	0	
	40 or more times	0	0	0	0	0	0	0	0	0	0	0	0	0	0	0	0	0	0	0	0	0	0.1	1	0	0	0	0	0	0	0	1
How many times in your lifetime have you used synthetic drugs (man-made drugs such as Bath Salts, K2, Spice, Mr. Smiley, Blaze)?	0 times	97.8	1,266	98.5	1,422	98.6	1,242	97.7	985	98.2	4,915	98.9	1,448	98.3	1,492	98.9	1,362	99.1	1,286	98.8	5,588	98.8	1,342	98.7	1,571	98.5	1,083	99.3	977	98.8	4,973	
	1-2 times	1.2	15	1	14	0.8	10	1.5	15	1.1	54	0.5	8	0.9	14	0.8	11	0.5	6	0.7	39	0.5	7	0.6	9	0.8	9	0.4	4	0.6	29	
	3-5 times	0.6	8	0.1	2	0.2	3	0.5	5	0.4	18	0.1	1	0.4	6	0.1	2	0.2	2	0.2	11	0.2	3	0.3	4	0.1	1	0.1	1	0.2	9	
	6-9 times	0.3	4	0.2	3	0.2	3	0.1	1	0.2	11	0.3	4	0.1	2	0.1	1	0.2	2	0.2	9	0	0	0.2	3	0.3	3	0	0	0.1	6	
	10-19 times	0.1	1	0.1	1	0	0	0	0	0	2	0.1	1	0.1	2	0	0	0	0	0.1	3	0.1	1	0.1	1	0.1	1	0.1	1	0.1	4	
	20-39 times	0	0	0	0	0	0	0	0	0	0	0.1	1	0	0	0	0	0.1	1	0	2	0	0	0.1	1	0.1	1	0	0	0	2	
	40 or more times	0	0	0.1	1	0.2	2	0.2	2	0.1	5	0.1	1	0.1	2	0.1	1	0.1	1	0.1	5	0.4	5	0.1	2	0.1	1	0.1	1	0.2	9	
How many times in the past 30 days have you used synthetic drugs (man-made drugs such as Bath Salts, K2, Spice, Mr. Smiley, Blaze)?	0 times	99.1	1,254	99.5	1,415	99.8	1,238	99.7	996	99.5	4,903	99.4	1,443	99.3	1,509	99.8	1,368	99.8	1,289	99.5	5,609	99.5	1,351	99.4	1,580	99.6	1,094	99.9	983	99.6	5,008	
	1-2 times	0.6	8	0.4	6	0.1	1	0.2	2	0.3	17	0.3	5	0.4	6	0.1	2	0.1	1	0.2	14	0.4	5	0.4	6	0.2	2	0.1	1	0.3	14	
	3-5 times	0.1	1	0.1	1	0.1	1	0.1	1	0.1	4	0.1	1	0.3	4	0.1	1	0.1	1	0.1	7	0	0	0.1	2	0.2	2	0	0	0.1	4	
	6-9 times	0.2	2	0	0	0	0	0	0	0	2	0.1	1	0.1	1	0	0	0	0	0	2	0	0	0.1	1	0	0	0	0	0	1	
	10-19 times	0.1	1	0	0	0	0	0	0	0	1	0.1	1	0	0	0	0	0	0	0	1	0.1	1	0.1	1	0	0	0	0	0	2	
	20-39 times	0	0	0	0	0	0	0	0	0	0	0.1	1	0	0	0	0	0.1	1	0	2	0	0	0	0	0	0	0	0	0	0	
	40 or more times	0	0	0	0	0	0	0	0	0	0	0	0	0	0	0	0	0	0	0	0	0	0.1	1	0	0	0	0	0	0	0	1

ATOD Use And Access: Prescription Drugs

Question	Response	County 2017										County 2019										County 2021										
		6th		8th		10th		12th		Total		6th		8th		10th		12th		Total		6th		8th		10th		12th		Total		
		%	n	%	n	%	n	%	n	%	n	%	n	%	n	%	n	%	n	%	n	%	n	%	n	%	n	%	n	%	n	
How many times in your lifetime have you performance enhancing drugs (such as steroids, human growth hormone) without a doctor telling you to take them?	0 times	99.2	1,313	98.9	1,433	98.4	1,248	99.5	1,007	99	5,001	99.5	1,477	99.4	1,518	98.7	1,363	99.3	1,288	99.2	5,646	98.8	1,358	99.3	1,587	99.5	1,088	99.4	978	99.2	5,011	
	1-2 times	0.8	11	0.9	13	1	13	0.3	3	0.8	40	0.3	5	0.5	7	0.7	9	0.5	7	0.5	28	0.7	9	0.5	8	0.3	3	0.3	3	0.5	23	
	3-5 times	0	0	0	0	0.3	4	0.1	1	0.1	5	0.1	2	0.1	1	0.5	7	0.2	2	0.2	12	0.2	3	0.1	2	0.2	2	0.2	2	0.2	9	
	6-9 times	0	0	0.1	2	0.1	1	0	0	0.1	3	0	0	0	0	0	0	0	0	0	0	0.1	1	0.1	1	0	0	0	0	0	0	2
	10-19 times	0	0	0	0	0	0	0	0	0	0	0.1	1	0	0	0	0	0	0	0	1	0.1	2	0	0	0	0	0.1	1	0.1	3	
	20-39 times	0	0	0	0	0.1	1	0	0	0	1	0	0	0	0	0.1	1	0	0	0	1	0	0	0	0	0	0	0	0	0	0	
	40 or more times	0	0	0.1	1	0.1	1	0.1	1	0.1	3	0	0	0.1	1	0.1	1	0	0	0	2	0.1	2	0	0	0	0	0	0	0	0	2
How many times in the past 30 days have you used performance enhancing drugs (such as steroids, human growth hormone) without a doctor telling you to take them?	0 times	99.6	1,287	99.8	1,427	99.6	1,236	100	1,005	99.7	4,955	99.8	1,462	99.9	1,519	99.8	1,368	99.8	1,290	99.8	5,639	99.6	1,369	99.9	1,596	100	1,093	99.9	983	99.8	5,041	
	1-2 times	0.4	5	0.1	2	0.1	1	0	0	0.2	8	0.1	2	0.1	1	0.1	2	0.2	2	0.1	7	0.3	4	0.1	2	0	0	0.1	1	0.1	7	
	3-5 times	0	0	0	0	0.2	3	0	0	0.1	3	0.1	1	0	0	0.1	1	0	0	0	2	0	0	0	0	0	0	0	0	0	0	
	6-9 times	0	0	0.1	1	0	0	0	0	0	1	0	0	0	0	0	0	0	0	0	0	0	0	0	0	0	0	0	0	0	0	
	10-19 times	0	0	0	0	0	0	0	0	0	0	0	0	0	0	0	0	0	0	0	0	0.1	1	0	0	0	0	0	0	0	1	
	20-39 times	0	0	0	0	0	0	0	0	0	0	0	0	0	0	0	0	0	0	0	0	0	0	0	0	0	0	0	0	0	0	
	40 or more times	0	0	0	0	0.1	1	0	0	0	1	0	0	0.1	1	0	0	0	0	0	1	0.1	1	0	0	0	0	0	0	0	0	1
How many times in your lifetime have you used prescription pain relievers without a doctor telling you to take them?	0 times	97.2	1,275	94.9	1,372	91.7	1,159	90.8	922	93.9	4,728	98.1	1,448	96.1	1,467	93.5	1,290	93.8	1,216	95.5	5,421	97.5	1,330	96.7	1,541	96.2	1,057	95.6	940	96.6	4,868	
	1-2 times	1.8	24	3.1	45	4	50	3.7	38	3.1	157	1.2	18	2.5	38	3.5	48	3.3	43	2.6	147	1.7	23	1.8	28	1.7	19	2.5	25	1.9	95	
	3-5 times	0.7	9	0.8	12	1.5	19	2.6	26	1.3	66	0.3	4	0.5	8	0.9	13	1.2	16	0.7	41	0.4	5	0.8	12	0.5	6	0.9	9	0.6	32	
	6-9 times	0.2	2	0.4	6	1.1	14	1.2	12	0.7	34	0.1	2	0.3	4	0.6	8	0.5	7	0.4	21	0.1	1	0.3	4	0.5	6	0.3	3	0.3	14	
	10-19 times	0	0	0.5	7	0.8	10	0.6	6	0.5	23	0.1	1	0.3	4	0.6	8	0.4	5	0.3	18	0.3	4	0.3	5	0.5	5	0.1	1	0.3	15	
	20-39 times	0.1	1	0.1	1	0.4	5	0.3	3	0.2	10	0.1	2	0	0	0.1	2	0.4	5	0.2	9	0.1	1	0.2	3	0.2	2	0.3	3	0.2	9	
	40 or more times	0.1	1	0.1	2	0.6	7	0.8	8	0.4	18	0.1	1	0.3	5	0.7	10	0.4	5	0.4	21	0	0	0.1	1	0.4	4	0.2	2	0.1	7	
How many times in the past 30 days have you used prescription pain relievers without a doctor telling you to take them?	0 times	98.3	1,263	98.1	1,397	97	1,209	97.8	982	97.8	4,851	99.2	1,449	98.8	1,502	98.3	1,348	98.8	1,276	98.8	5,575	99.5	1,355	99.3	1,583	98.8	1,086	99.3	976	99.2	5,000	
	1-2 times	1.2	15	1.5	22	1.8	23	1.2	12	1.5	72	0.5	8	0.7	10	0.9	13	0.9	12	0.8	43	0.4	5	0.3	5	0.5	5	0.7	7	0.4	22	
	3-5 times	0.4	5	0.2	3	0.4	5	0.7	7	0.4	20	0.1	2	0.3	4	0.3	4	0.2	2	0.2	12	0	0	0.3	4	0.3	3	0	0	0.1	7	
	6-9 times	0.1	1	0	0	0.4	5	0.2	2	0.2	8	0.1	1	0.1	1	0.4	5	0.1	1	0.1	8	0.1	1	0	0	0.1	1	0	0	0	2	
	10-19 times	0	0	0.1	2	0.2	2	0	0	0.1	4	0.1	1	0.1	1	0	0	0	0	0	2	0	0	0.1	2	0.3	3	0	0	0.1	5	
	20-39 times	0.1	1	0	0	0.1	1	0.1	1	0.1	3	0	0	0.1	2	0.1	1	0	0	0.1	3	0.1	1	0	0	0.1	1	0	0	0	2	
	40 or more times	0	0	0	0	0.1	1	0	0	0	1	0	0	0	0	0	0	0	0	0	0	0	0	0	0	0	0	0	0	0	0	

ATOD Use And Access: Prescription Drugs (continued)

Question	Response	County 2017										County 2019										County 2021									
		6th		8th		10th		12th		Total		6th		8th		10th		12th		Total		6th		8th		10th		12th		Total	
		%	n	%	n	%	n	%	n	%	n	%	n	%	n	%	n	%	n	%	n	%	n	%	n	%	n	%	n	%	n
How many times in your lifetime have you used prescription tranquilizers without a doctor telling you to take them?	0 times	99.5	1,286	98.4	1,418	96.6	1,220	96	974	97.7	4,898	99.5	1,460	99	1,513	97.2	1,341	97.1	1,258	98.2	5,572	99.6	1,358	98.9	1,579	98.5	1,080	97.7	963	98.8	4,980
	1-2 times	0.2	3	0.9	13	1.9	24	2.5	25	1.3	65	0.3	5	0.8	12	1.8	25	1.5	19	1.1	61	0.2	3	0.7	11	0.9	10	1	10	0.7	34
	3-5 times	0.2	3	0.4	6	0.8	10	0.7	7	0.5	26	0.1	1	0.1	1	0.5	7	0.8	10	0.3	19	0.1	2	0.1	2	0.4	4	0.4	4	0.2	12
	6-9 times	0.1	1	0.1	2	0.5	6	0.4	4	0.3	13	0	0	0.1	1	0.1	2	0.1	1	0.1	4	0	0	0.1	2	0.2	2	0.3	3	0.1	7
	10-19 times	0	0	0.1	2	0	0	0.3	3	0.1	5	0	0	0.1	1	0.1	2	0.3	4	0.1	7	0	0	0.1	2	0	0	0.1	1	0.1	3
	20-39 times	0	0	0	0	0.1	1	0.1	1	0	2	0	0	0	0	0.1	1	0.2	2	0.1	3	0.1	1	0	0	0	0.1	1	0	0	2
	40 or more times	0	0	0	0	0.2	2	0.1	1	0.1	3	0.1	1	0.1	1	0.1	2	0.2	2	0.1	6	0	0	0	0	0.1	1	0.4	4	0.1	5
How many times in the past 30 days have you used prescription tranquilizers without a doctor telling you to take them?	0 times	99.7	1,270	99.5	1,420	99.1	1,234	99.1	993	99.4	4,917	99.7	1,449	99.7	1,510	99.4	1,363	99.1	1,282	99.5	5,604	99.9	1,362	99.7	1,592	99.8	1,095	99.6	982	99.8	5,031
	1-2 times	0.1	1	0.4	5	0.4	5	0.7	7	0.4	18	0.1	2	0.2	3	0.3	4	0.6	8	0.3	17	0.1	1	0.2	3	0.2	2	0.1	1	0.1	7
	3-5 times	0.2	2	0.1	2	0.2	2	0.1	1	0.1	7	0.1	1	0.1	2	0.3	4	0.2	2	0.2	9	0.1	1	0.1	1	0	0	0.1	1	0.1	3
	6-9 times	0.1	1	0	0	0.2	3	0.1	1	0.1	5	0	0	0	0	0	0	0	0	0	0	0	0	0	0	0	0	0.1	1	0	1
	10-19 times	0	0	0	0	0.1	1	0	0	0	1	0	0	0	0	0	0	0.1	1	0	1	0	0	0	0	0	0	0	0	0	0
	20-39 times	0	0	0	0	0	0	0	0	0	0	0	0	0	0	0	0	0	0	0	0	0	0	0	0	0	0	0	0	0	0
	40 or more times	0	0	0	0	0	0	0	0	0	0	0	0.1	1	0	0	0	0	0	0	0	1	0	0	0	0	0	0.1	1	0	1
How many times in your lifetime have you used prescription stimulants without a doctor telling you to take them?	0 times	99	1,269	98.6	1,418	96.3	1,212	95.2	962	97.4	4,861	99.1	1,448	98.3	1,498	96.7	1,338	96.5	1,249	97.7	5,533	99.2	1,351	98.2	1,560	96.6	1,064	96.5	950	97.8	4,925
	1-2 times	0.7	9	0.8	12	1.9	24	2	20	1.3	65	0.5	8	1	15	1.7	23	2.1	27	1.3	73	0.7	10	1.1	17	2.2	24	1.3	13	1.3	64
	3-5 times	0.2	2	0.4	6	0.6	8	1.7	17	0.7	33	0.1	1	0.3	4	0.6	8	0.3	4	0.3	17	0	0	0.1	2	0.5	6	0.9	9	0.3	17
	6-9 times	0	0	0	0	0.2	2	0.2	2	0.1	4	0.1	2	0.2	3	0.1	1	0.5	6	0.2	12	0	0	0.2	3	0.3	3	0.1	1	0.1	7
	10-19 times	0.1	1	0.1	1	0.2	2	0.5	5	0.2	9	0.1	1	0.1	1	0.2	3	0.3	4	0.2	9	0	0	0.2	3	0.2	2	0.7	7	0.2	12
	20-39 times	0	0	0	0	0.2	3	0.3	3	0.1	6	0	0	0.1	2	0.4	6	0.2	3	0.2	11	0	0	0.1	2	0.1	1	0	0	0.1	3
	40 or more times	0.1	1	0.1	1	0.6	7	0.2	2	0.2	11	0.1	1	0.1	1	0.4	5	0.1	1	0.1	8	0.1	1	0.1	1	0.1	1	0.4	4	0.1	7
How many times in the past 30 days have you used prescription stimulants without a doctor telling you to take them?	0 times	99.4	1,261	99.9	1,417	98.5	1,220	98.3	982	99.1	4,880	99.7	1,444	99.6	1,515	99.1	1,359	98.9	1,279	99.3	5,597	99.9	1,359	99.5	1,580	99	1,090	99.7	980	99.5	5,009
	1-2 times	0.4	5	0.1	2	0.7	9	1.1	11	0.5	27	0.2	3	0.3	5	0.6	8	0.7	9	0.4	25	0.1	1	0.3	4	0.7	8	0.1	1	0.3	14
	3-5 times	0.1	1	0	0	0.3	4	0.2	2	0.1	7	0.1	2	0.1	1	0.2	3	0.2	3	0.2	9	0	0	0.1	2	0.2	2	0.1	1	0.1	5
	6-9 times	0	0	0	0	0.1	1	0	0	0	1	0	0	0	0.1	1	0.2	2	0.1	3	0	0	0	0	0.1	1	0	0	0	0	1
	10-19 times	0.1	1	0	0	0.1	1	0.4	4	0.1	6	0	0	0	0.1	1	0	0	0	0	1	0	0	0.1	2	0	0	0.1	1	0.1	3
	20-39 times	0	0	0	0	0.2	3	0	0	0.1	3	0	0	0	0	0	0	0	0	0	0	0	0	0	0	0	0	0	0	0	0
	40 or more times	0	0	0	0	0	0	0	0	0	0	0	0	0	0	0	0	0	0	0	0	0.1	1	0	0	0	0	0	0	0	0

ATOD Use And Access: Risky Substance Related Behavior

Question	Response	County 2017										County 2019										County 2021									
		6th		8th		10th		12th		Total		6th		8th		10th		12th		Total		6th		8th		10th		12th		Total	
		%	n	%	n	%	n	%	n	%	n	%	n	%	n	%	n	%	n	%	n	%	n	%	n	%	n	%	n	%	n
How many times have you had five or more alcoholic drinks in a row?	None	97.4	1,270	97.3	1,389	91.7	1,133	86.2	857	93.7	4,649	97.3	1,405	96.3	1,450	90.5	1,216	88.6	1,125	93.4	5,196	98.6	1,431	96.9	1,619	93.5	1,066	86.8	890	94.7	5,006
	Once	1.7	22	1.8	25	3.6	45	7.2	72	3.3	164	1.7	25	2.4	36	4.4	59	5	64	3.3	184	0.9	13	1.9	31	3.2	37	6.5	67	2.8	148
	Twice	0.6	8	0.6	9	2.5	31	3	30	1.6	78	0.4	6	0.8	12	2.7	36	2.9	37	1.6	91	0.2	3	0.9	15	1.8	20	3.9	40	1.5	78
	3-5 times	0.2	3	0.1	2	1.1	13	1.2	12	0.6	30	0.3	5	0.3	4	1.4	19	2.2	28	1	56	0.1	2	0.4	6	0.8	9	1.7	17	0.6	34
	6-9 times	0	0	0	0	0.5	6	1	10	0.3	16	0.2	3	0.1	1	0.5	7	0.6	8	0.3	19	0.1	2	0	0	0.1	1	0.6	6	0.2	9
	10 or more times	0.1	1	0.2	3	0.6	8	1.3	13	0.5	25	0	0	0.2	3	0.4	6	0.6	8	0.3	17	0.1	1	0	0	0.6	7	0.5	5	0.2	13
How often have you:																															
Driven a motor vehicle while or shortly after drinking? (Please Note: In 2021 the questions about driving after drinking or having used alcohol were only asked of those that had used alcohol. In order to make all years of data as comparable as possible, those students in 2021 answering that they had never used the substance in question were added to the driving questions results. Because it can not be determined if the student would have marked "I do not drive" or "Never", those categories have been combined across all years.)	I don't drive / Never	99.2	767	97.4	908	96.9	741	93.5	594	96.9	3,010	99.3	1,131	98.7	1,288	98	1,151	94.6	1,056	97.7	4,626	99.6	1,413	99.1	1,618	98.6	1,084	94.1	916	98.2	5,031
	Before, but not in the past year	0.5	4	0.8	7	0.5	4	2.8	18	1.1	33	0.4	4	0.2	3	0.8	9	2.2	24	0.8	40	0.2	3	0.4	7	0.2	2	1.8	18	0.6	30
	About once or twice a year	0.1	1	0.6	6	1.3	10	2.2	14	1	31	0.2	2	0.2	3	0.4	5	2	22	0.7	32	0.1	1	0.2	4	0.5	6	3.4	33	0.9	44
	About once or twice a month	0	0	0.1	1	0.4	3	0.6	4	0.3	8	0	0	0.5	6	0.3	4	0.6	7	0.4	17	0	0	0.2	4	0.2	2	0.5	5	0.2	11
	About once or twice a week	0	0	0.1	1	0.3	2	0.5	3	0.2	6	0.2	2	0.1	1	0.2	2	0.1	1	0.1	6	0.1	1	0	0	0.2	2	0.1	1	0.1	4
	Almost every day	0.1	1	1	9	0.7	5	0.3	2	0.5	17	0	0	0.3	4	0.3	3	0.5	6	0.3	13	0.1	1	0	0	0.3	3	0	0	0.1	4
How often have you:																															
Driven a motor vehicle while or shortly after using marijuana (pot, hash, cannabis, weed)? (Please Note: In 2021 the questions about driving after having used marijuana were only asked of those that had used marijuana. In order to make all years of data as comparable as possible, those students in 2021 answering that they had never used the substance in question were added to the driving questions results. Because it can not be determined if the student would have marked "I do not drive" or "Never", those categories have been combined across all years.)	I don't drive / Never	99.2	765	97.3	907	95.4	730	87.6	559	95.3	2,961	99.6	1,113	98.5	1,275	96.4	1,123	90.8	1,007	96.4	4,518	99.9	1,423	99	1,624	98	1,102	91.2	903	97.5	5,052
	Before, but not in the past year	0.3	2	1.3	12	1.8	14	3.1	20	1.5	48	0.2	2	0.4	5	1.7	20	2.4	27	1.2	54	0	0	0.5	8	0.3	3	1.7	17	0.5	28
	About once or twice a year	0.1	1	0.5	5	1.6	12	3.4	22	1.3	40	0.2	2	0.6	8	0.8	9	2.3	25	0.9	44	0	0	0.2	4	0.9	10	2.8	28	0.8	42
	About once or twice a month	0	0	0.3	3	0.1	1	1.9	12	0.5	16	0	0	0.2	2	0.3	3	1.4	15	0.4	20	0.1	1	0.2	4	0.4	5	1.8	18	0.5	28
	About once or twice a week	0.1	1	0.1	1	0.3	2	2	13	0.5	17	0	0	0.2	3	0.3	3	1.3	14	0.4	20	0.1	1	0.1	1	0.2	2	1.2	12	0.3	16
	Almost every day	0.3	2	0.4	4	0.8	6	1.9	12	0.8	24	0	0	0.1	1	0.6	7	1.9	21	0.6	29	0	0	0	0	0.2	2	1.2	12	0.3	14

Antisocial Behavior: Gambling

Question	Response	County 2017										County 2019										County 2021									
		6th		8th		10th		12th		Total		6th		8th		10th		12th		Total		6th		8th		10th		12th		Total	
		%	n	%	n	%	n	%	n	%	n	%	n	%	n	%	n	%	n	%	n	%	n	%	n	%	n	%	n	%	n
During the past 12 months, how often have you bet/gambled, even casually, for money or valuables in the following ways:																															
Table games like poker or other card games, dice, backgammon, or dominoes	Not at all	88.2	746	85	832	85.2	675	86.5	563	86.2	2,816	90.6	1,046	85.7	1,147	87.1	1,034	87.6	985	87.7	4,212	89.8	1,112	87.1	1,294	87.7	918	88.1	826	88.1	4,150
	Less than once a month	5.7	48	10	98	9.1	72	8.6	56	8.4	274	4.8	55	9.1	122	8.5	101	8.4	94	7.7	372	6.2	77	9.2	137	8.6	90	8.5	80	8.2	384
	1 to 3 times a month	3.2	27	2.6	25	3.5	28	2.3	15	2.9	95	2.5	29	2.7	36	1.9	23	2.1	24	2.3	112	2.6	32	2.4	35	2.7	28	1.9	18	2.4	113
	More than 3 times a month	3	25	2.5	24	2.1	17	2.6	17	2.5	83	2.1	24	2.5	33	2.4	29	1.9	21	2.2	107	1.4	17	1.3	19	1.1	11	1.5	14	1.3	61
During the past 12 months, how often have you bet/gambled, even casually, for money or valuables in the following ways:																															
Lottery (scratch cards, numbers, etc.)	Not at all	80.3	675	76.8	751	78.3	617	76.3	496	78	2,539	81.2	930	79	1,051	81.6	964	78.7	882	80.1	3,827	81	995	79.2	1,175	82.6	866	79.2	739	80.4	3,775
	Less than once a month	11.1	93	16.7	163	14.1	111	15.8	103	14.4	470	12.7	145	14.9	198	14.2	168	14.3	160	14	671	13.5	166	15.3	227	12.9	135	14.7	137	14.2	665
	1 to 3 times a month	6.1	51	4.7	46	4.9	39	5.5	36	5.3	172	3.8	44	4.1	54	2.5	30	5.3	59	3.9	187	3.8	47	4	59	3.4	36	4.2	39	3.9	181
	More than 3 times a month	2.6	22	1.8	18	2.7	21	2.3	15	2.3	76	2.4	27	2	27	1.7	20	1.8	20	2	94	1.7	21	1.5	23	1.1	12	1.9	18	1.6	74
During the past 12 months, how often have you bet/gambled, even casually, for money or valuables in the following ways:																															
Sporting events or sports pools	Not at all	85.3	704	84.6	825	84.2	662	86.7	560	85.1	2,751	88	1,003	86.3	1,145	86.7	1,024	89.7	1,007	87.6	4,179	87.1	1,065	89.3	1,313	88.3	924	89.9	842	88.6	4,144
	Less than once a month	5.9	49	7.5	73	8	63	7.1	46	7.1	231	5	57	7.5	100	6.4	76	5.8	65	6.2	298	6.3	77	5.8	85	6.9	72	5.8	54	6.2	288
	1 to 3 times a month	3.6	30	3.3	32	4.5	35	3.4	22	3.7	119	2.5	28	3.3	44	3	36	2.4	27	2.8	135	2.8	34	2.8	41	2.7	28	2.3	22	2.7	125
	More than 3 times a month	5.1	42	4.6	45	3.3	26	2.8	18	4.1	131	4.6	52	2.9	38	3.8	45	2.1	24	3.3	159	3.8	47	2.1	31	2.2	23	2	19	2.6	120
During the past 12 months, how often have you bet/gambled, even casually, for money or valuables in the following ways:																															
Online (Internet) gambling	Not at all	97.1	813	95.8	933	94.3	747	94.4	608	95.5	3,101	95.4	1,086	94.3	1,249	95.1	1,122	95.4	1,069	95	4,526	95.7	1,170	96	1,416	94.9	990	94.2	879	95.3	4,455
	Less than once a month	1.2	10	1.8	18	2.8	22	2.5	16	2	66	2.4	27	2.9	39	2.5	29	2.1	23	2.5	118	2.3	28	2.2	32	3.5	36	3	28	2.7	124
	1 to 3 times a month	0.8	7	1.1	11	1.1	9	1.6	10	1.1	37	0.7	8	0.9	12	0.8	10	1.4	16	1	46	1.1	13	1	15	0.9	9	1.5	14	1.1	51
	More than 3 times a month	0.8	7	1.2	12	1.8	14	1.6	10	1.3	43	1.5	17	1.8	24	1.6	19	1.2	13	1.5	73	0.9	11	0.8	12	0.8	8	1.3	12	0.9	43
During the past 12 months, how often have you bet/gambled, even casually, for money or valuables in the following ways:																															
Personal skill games (such as pool, darts, coin tossing, video games)	Not at all	77.3	643	77.1	748	79.9	628	85.5	553	79.5	2,572	80.7	918	76.1	1,011	81	957	85.4	959	80.6	3,845	81.2	991	81.1	1,201	82.8	866	84.1	785	82.1	3,843
	Less than once a month	10.6	88	10.8	105	10.4	82	7.1	46	9.9	321	7.7	88	12.4	165	9.1	107	7.6	85	9.3	445	7.5	92	9.8	145	8.9	93	9	84	8.8	414
	1 to 3 times a month	3.6	30	5.3	51	4.3	34	3.6	23	4.3	138	4.2	48	4.7	63	4.7	56	3.2	36	4.3	203	4.2	51	3.8	56	5.2	54	3.6	34	4.2	195
	More than 3 times a month	8.5	71	6.8	66	5.3	42	3.9	25	6.3	204	7.4	84	6.7	89	5.2	62	3.8	43	5.8	278	7.1	87	5.3	79	3.2	33	3.2	30	4.9	229
During the past 12 months, how often have you bet/gambled, even casually, for money or valuables in the following ways:																															
Bet/gambled in some other way	Not at all	89.5	742	85.3	819	87.6	684	88	566	87.5	2,811	90.8	1,024	85.4	1,132	87.4	1,029	88.3	990	87.9	4,175	90.4	1,104	86.8	1,281	89.2	928	88.7	827	88.7	4,140
	Less than once a month	4.6	38	8.4	81	6.8	53	6.2	40	6.6	212	5.4	61	8.4	112	7.9	93	7.1	80	7.3	346	6.8	83	8.7	128	6.6	69	7.2	67	7.4	347
	1 to 3 times a month	2.7	22	2.3	22	2.6	20	3	19	2.6	83	2.1	24	3.8	50	3	35	2.1	24	2.8	133	1.4	17	2.9	43	1.7	18	1.8	17	2	95
	More than 3 times a month	3.3	27	4	38	3.1	24	2.8	18	3.3	107	1.7	19	2.4	32	1.7	20	2.4	27	2.1	98	1.4	17	1.6	24	2.4	25	2.3	21	1.9	87

Antisocial Behavior: Gambling (continued)

Question	Response	County 2017										County 2019										County 2021									
		6th		8th		10th		12th		Total		6th		8th		10th		12th		Total		6th		8th		10th		12th		Total	
		%	n	%	n	%	n	%	n	%	n	%	n	%	n	%	n	%	n	%	n	%	n	%	n	%	n	%	n	%	n
How many times (if any) have you, in your lifetime bet/gambled for money or anything of value?	0	73.8	614	62.6	612	58.2	459	57.2	370	63.3	2,055	76.6	882	63.7	853	61.6	725	61.5	691	65.8	3,151	78.2	966	67.6	1,000	61.7	645	64.4	601	68.4	3,212
	1-2	12.4	103	16.2	158	16.6	131	14.5	94	15	486	11.9	137	17.5	235	16.2	190	14.6	164	15.2	726	10.7	132	13	193	17.8	186	12.8	119	13.4	630
	3-5	5.8	48	7.4	72	10.9	86	11.1	72	8.6	278	5.1	59	7.8	105	9.3	109	10.3	116	8.1	389	5.1	63	7.1	105	8.7	91	8.9	83	7.3	342
	6-9	3	25	4.6	45	5.2	41	4.8	31	4.4	142	2.1	24	3.6	48	3.9	46	4.7	53	3.6	171	2.3	29	4.1	61	3.9	41	3.9	36	3.6	167
	10-19	1.6	13	3.9	38	3.7	29	5.1	33	3.5	113	1.8	21	2.5	34	3.2	38	3.4	38	2.7	131	1.6	20	4	59	3.1	32	4.7	44	3.3	155
	20-39	1.1	9	1.6	16	2.2	17	2.9	19	1.9	61	1	11	1.9	26	1.8	21	2.1	24	1.7	82	1.3	16	1.9	28	2	21	2.3	21	1.8	86
	40 or more	2.4	20	3.7	36	3.2	25	4.3	28	3.4	109	1.6	18	2.9	39	4	47	3.3	37	2.9	141	0.8	10	2.3	34	2.9	30	3.1	29	2.2	103
In the past 30 days, have you bet/gambled for money or anything of value?	Yes	10.5	87	12	116	11.5	90	11.7	76	11.4	369	8.7	99	10.6	141	12.8	151	11.2	125	10.8	516	5	62	6.4	94	7	73	8.5	79	6.6	308
	No	89.5	740	88	850	88.5	693	88.3	571	88.6	2,854	91.3	1,043	89.4	1,187	87.2	1,030	88.8	995	89.2	4,255	95	1,171	93.6	1,382	93	971	91.5	851	93.4	4,375
Have you ever felt the need to:																															
Bet more and more money?	Yes	4.1	34	5.7	55	5	39	7.6	49	5.5	177	3.6	41	5.7	75	6.9	81	6.6	74	5.7	271	2	25	2.4	36	3.6	37	5.9	55	3.3	153
	No	95.9	786	94.3	909	95	747	92.4	596	94.5	3,038	96.4	1,098	94.3	1,251	93.1	1,091	93.4	1,042	94.3	4,482	98	1,207	97.6	1,440	96.4	1,004	94.1	878	96.7	4,529
Have you ever felt the need to:																															
Lie to important people (such as your family/ friends) about how much you gamble?	Yes	2.8	23	3.2	31	3.9	30	3.9	25	3.4	109	2	22	3.5	46	4	46	4.1	46	3.4	160	1.5	18	1.6	23	1.3	14	3.1	29	1.8	84
	No	97.2	798	96.8	925	96.1	745	96.1	618	96.6	3,086	98	1,100	96.5	1,272	96	1,113	95.9	1,063	96.6	4,548	98.5	1,211	98.4	1,451	98.7	1,030	96.9	903	98.2	4,595

Antisocial Behavior: Other Antisocial Behavior

Question	Response	County 2017										County 2019										County 2021									
		6th		8th		10th		12th		Total		6th		8th		10th		12th		Total		6th		8th		10th		12th		Total	
		%	n	%	n	%	n	%	n	%	n	%	n	%	n	%	n	%	n	%	n	%	n	%	n	%	n	%	n	%	n
How many times in the past 12 months have you:																															
Attacked someone with the idea of seriously hurting them?	0 times	93.4	768	89.1	885	92	734	93.1	609	91.7	2,996	94.2	1,078	92.9	1,222	92.2	1,083	94.1	1,071	93.4	4,454	91.5	1,126	91.3	1,350	93.4	989	94.6	883	92.5	4,348
	1 or 2 times	4.9	40	8	79	5.9	47	4.7	31	6	197	4	46	5.2	68	4.9	57	3.9	44	4.5	215	7	86	6.5	96	5.7	60	3.2	30	5.8	272
	3 to 5 times	0.7	6	1.1	11	0.5	4	1.1	7	0.9	28	0.8	9	1.1	15	1.4	16	1.1	13	1.1	53	0.6	7	1.2	17	0.5	5	0.8	7	0.8	36
	6 to 9 times	0.6	5	0.8	8	0.6	5	0.3	2	0.6	20	0.2	2	0.4	5	0.7	8	0.1	1	0.3	16	0.1	1	0.4	6	0.3	3	0.4	4	0.3	14
	10 to 19 times	0	0	0.3	3	0.3	2	0.3	2	0.2	7	0.2	2	0.1	1	0.3	3	0.1	1	0.1	7	0.2	2	0.1	1	0.1	1	0.3	3	0.1	7
	20 to 39 times	0.1	1	0.1	1	0.3	2	0	0	0.1	4	0.3	3	0	0	0.3	3	0.4	4	0.2	10	0.2	2	0	0	0	0	0	0	0	2
	40 or more times	0.2	2	0.6	6	0.5	4	0.5	3	0.5	15	0.3	4	0.3	4	0.3	4	0.4	4	0.3	16	0.5	6	0.5	8	0.1	1	0.6	6	0.4	21
How many times in the past 12 months have you:																															
Been arrested?	0 times	99	812	96.1	951	96.9	771	95.1	620	96.8	3,154	99.2	1,125	98	1,287	97.2	1,135	97	1,103	97.9	4,650	98.9	1,216	97.6	1,440	98.5	1,040	97.5	907	98.1	4,603
	1 or 2 times	0.5	4	3	30	2.1	17	3.1	20	2.2	71	0.6	7	1.6	21	1.6	19	1.6	18	1.4	65	1.1	13	1.8	27	1.2	13	1.7	16	1.5	69
	3 to 5 times	0.4	3	0.6	6	0.4	3	0.6	4	0.5	16	0	0	0.3	4	0.3	3	0.7	8	0.3	15	0.1	1	0.3	5	0.1	1	0.1	1	0.2	8
	6 to 9 times	0.1	1	0	0	0.3	2	0.2	1	0.1	4	0	0	0	0	0.2	2	0.2	2	0.1	4	0	0	0.1	1	0	0	0.3	3	0.1	4
	10 to 19 times	0	0	0	0	0	0	0.3	2	0.1	2	0.2	2	0.1	1	0.2	2	0.1	1	0.1	6	0	0	0	0	0	0	0.1	1	0	1
	20 to 39 times	0	0	0	0	0.1	1	0	0	0	1	0	0	0	0	0.3	3	0.3	3	0.1	6	0	0	0	0	0	0	0	0	0	0
	40 or more times	0	0	0.3	3	0.3	2	0.8	5	0.3	10	0	0	0	0	0.3	4	0.2	2	0.1	6	0	0	0.1	2	0.2	2	0.2	2	0.1	6
How many times in the past 12 months have you:																															
Been drunk or high at school?	0 times	99.1	812	94.7	932	89.4	710	86.3	562	92.9	3,016	98.7	1,121	96	1,258	87.7	1,027	88.8	1,007	92.9	4,413	98.8	1,214	95.8	1,406	93.4	984	87.8	816	94.4	4,420
	1 or 2 times	0.5	4	3.3	32	6	48	6	39	3.8	123	0.9	10	2.9	38	5.4	63	4.1	47	3.3	158	0.9	11	2.5	36	3	32	4.2	39	2.5	118
	3 to 5 times	0	0	0.8	8	1.5	12	1.7	11	1	31	0.2	2	0.4	5	3.1	36	2.1	24	1.4	67	0.1	1	0.7	11	1.1	12	3	28	1.1	52
	6 to 9 times	0	0	0.4	4	0.9	7	1.4	9	0.6	20	0	0	0.2	2	1.4	16	1.1	12	0.6	30	0	0	0.5	7	0.5	5	1.4	13	0.5	25
	10 to 19 times	0.1	1	0.2	2	0.5	4	1.5	10	0.5	17	0.1	1	0.4	5	0.9	11	0.9	10	0.6	27	0	0	0.3	4	0.7	7	1.1	10	0.4	21
	20 to 39 times	0.1	1	0.1	1	0.4	3	0.6	4	0.3	9	0.1	1	0.2	2	0.3	4	1.1	12	0.4	19	0.1	1	0.1	1	0.7	7	0.6	6	0.3	15
	40 or more times	0.1	1	0.5	5	1.3	10	2.5	16	1	32	0.1	1	0	0	1.2	14	1.9	22	0.8	37	0.2	2	0.2	3	0.7	7	1.8	17	0.6	29
How many times in the past 12 months have you:																															
Been suspended from school?	0 times	91.3	745	85.3	839	87.2	696	89.9	585	88.2	2,865	92.9	1,054	89	1,166	90.7	1,062	92	1,042	91.1	4,324	92.9	1,140	89.2	1,307	94.3	991	94.2	873	92.3	4,311
	1 or 2 times	6.5	53	9	89	8.6	69	5.8	38	7.7	249	4.4	50	7.3	96	5.8	68	4.9	56	5.7	270	5.1	62	7.5	110	3.4	36	3.7	34	5.2	242
	3 to 5 times	1.1	9	2.9	29	1.6	13	1.7	11	1.9	62	1.6	18	2.1	27	1.5	18	1.7	19	1.7	82	1.1	13	2.1	31	1.3	14	1.3	12	1.5	70
	6 to 9 times	0.6	5	0.8	8	1.1	9	0.9	6	0.9	28	0.7	8	0.7	9	0.8	9	0.4	5	0.7	31	0.6	7	0.6	9	0.3	3	0.4	4	0.5	23
	10 to 19 times	0	0	1	10	0.4	3	0.9	6	0.6	19	0.2	2	0.6	8	0.4	5	0.7	8	0.5	23	0.2	3	0.1	1	0.4	4	0.2	2	0.2	10
	20 to 39 times	0.1	1	0.4	4	0	0	0	0	0.2	5	0.1	1	0.2	2	0.3	3	0.1	1	0.1	7	0.1	1	0.3	4	0	0	0	0	0.1	5
	40 or more times	0.4	3	0.5	5	1	8	0.8	5	0.6	21	0.2	2	0.2	2	0.5	6	0.2	2	0.3	12	0.1	1	0.3	4	0.3	3	0.2	2	0.2	10

Antisocial Behavior: Other Antisocial Behavior (continued)

Question	Response	County 2017										County 2019										County 2021									
		6th		8th		10th		12th		Total		6th		8th		10th		12th		Total		6th		8th		10th		12th		Total	
		%	n	%	n	%	n	%	n	%	n	%	n	%	n	%	n	%	n	%	n	%	n	%	n	%	n	%	n	%	n
How many times in the past 12 months have you:																															
Sold illegal drugs?	0 times	99.5	812	98.1	964	95.9	765	95.1	619	97.3	3,160	99.8	1,130	98.9	1,282	95.3	1,117	94.9	1,071	97.3	4,600	99.5	1,216	98.7	1,436	98.1	1,026	96.1	887	98.3	4,565
	1 or 2 times	0.4	3	0.4	4	2	16	0.8	5	0.9	28	0	0	0.6	8	1.5	17	1.6	18	0.9	43	0.2	2	0.6	9	0.6	6	1.6	15	0.7	32
	3 to 5 times	0.1	1	0.6	6	0.4	3	1.1	7	0.5	17	0	0	0.2	2	1	12	1.1	12	0.5	26	0.2	2	0.3	4	0.7	7	0.9	8	0.5	21
	6 to 9 times	0	0	0.4	4	0.8	6	0.6	4	0.4	14	0	0	0.1	1	0.3	4	0.5	6	0.2	11	0	0	0.1	1	0	0	0.5	5	0.1	6
	10 to 19 times	0	0	0.1	1	0.1	1	0.8	5	0.2	7	0.2	2	0.1	1	0.4	5	0.6	7	0.3	15	0.1	1	0.1	2	0.3	3	0.3	3	0.2	9
	20 to 39 times	0	0	0	0	0.3	2	0.3	2	0.1	4	0	0	0.1	1	0.4	5	0.4	4	0.2	10	0	0	0.1	2	0.2	2	0.1	1	0.1	5
	40 or more times	0	0	0.4	4	0.6	5	1.4	9	0.6	18	0	0	0.1	1	1	12	0.9	10	0.5	23	0.1	1	0.1	1	0.2	2	0.4	4	0.2	8

School Climate And Safety: Bullying And Internet Safety

Question	Response	County 2017										County 2019										County 2021									
		6th		8th		10th		12th		Total		6th		8th		10th		12th		Total		6th		8th		10th		12th		Total	
		%	n	%	n	%	n	%	n	%	n	%	n	%	n	%	n	%	n	%	n	%	n	%	n	%	n	%	n	%	n
During the past 12 months, have you been bullied through texting and/or social media?	NO!	65.2	567	49.8	485	50.6	406	60.4	400	56.2	1,858	65.2	760	55.3	735	56	654	63.6	728	59.9	2,877	56.7	703	49.6	749	53.1	568	60.8	567	54.5	2,587
	no	17.8	155	25.7	250	30.2	242	25.2	167	24.6	814	19.1	222	26.3	350	26	304	24.3	278	24	1,154	23.3	289	27.6	416	29.5	316	26.5	247	26.7	1,268
	yes	10.2	89	15.9	155	12.6	101	11.3	75	12.7	420	11.1	129	12.6	168	12.2	143	8.2	94	11.1	534	13.7	170	16.6	250	12.3	132	9.5	89	13.5	641
	YES!	6.8	59	8.6	84	6.6	53	3	20	6.5	216	4.6	54	5.7	76	5.7	67	3.8	44	5	241	6.2	77	6.2	94	5	54	3.2	30	5.4	255
Have you stayed home from school this year because you were worried about being bullied?	NO!	80	691	68.5	667	67.5	541	74.5	490	72.4	2,389	76.2	880	67.9	900	69.2	810	73.4	838	71.5	3,428	73.4	898	65.1	977	67	714	73.4	682	69.3	3,271
	no	15.4	133	25.3	246	26.9	216	21.3	140	22.3	735	18.1	209	25.1	333	24.2	283	22.3	255	22.5	1,080	21.4	262	27.1	406	25.9	276	22.8	212	24.5	1,156
	yes	2.5	22	3.8	37	2.9	23	2.6	17	3	99	3.6	42	4.1	55	3.7	43	2.5	28	3.5	168	3.1	38	5.6	84	5.1	54	2.8	26	4.3	202
	YES!	2.1	18	2.5	24	2.7	22	1.7	11	2.3	75	2.1	24	2.9	38	3	35	1.8	20	2.4	117	2.1	26	2.2	33	2	21	1	9	1.9	89
Do adults at your school stop bullying when they see/hear it or when a student tells them about it?	NO!	12.1	103	19.8	190	22.6	179	25.7	169	19.7	641	20.3	230	25.4	333	29.5	345	33.9	387	27.2	1,295	19.5	234	20.3	303	25.5	270	30.2	279	23.3	1,086
	no	11.4	97	19.4	186	25.5	202	26	171	20.1	656	10.9	124	21.9	288	27.1	317	25.4	290	21.4	1,019	11.9	142	22.2	331	27.7	293	29.6	273	22.3	1,039
	yes	29.3	249	39.1	375	36.4	288	37.3	245	35.5	1,157	28.5	323	34.3	451	32.9	385	30.5	348	31.7	1,507	32.3	387	38.9	580	37.2	394	31	286	35.3	1,647
	YES!	47.2	401	21.8	209	15.4	122	11	72	24.7	804	40.2	456	18.4	241	10.5	123	10.2	116	19.7	936	36.3	434	18.5	276	9.6	102	9.2	85	19.2	897
Please state whether you have been bullied during the past 12 months.	No	64.7	558	57.2	555	69.5	555	77	506	66.1	2,174	65.1	758	62.1	826	68	798	76.2	870	67.6	3,252	65.8	818	63.2	953	73.6	789	79.3	741	69.4	3,301
	Yes, very rarely	16.4	141	17.2	167	12.5	100	10.2	67	14.4	475	15.1	176	16.3	217	14	164	11.8	135	14.4	692	13.8	172	14.5	219	10.5	113	9.4	88	12.4	592
	Yes, now and then	9.6	83	13.8	134	10.3	82	7	46	10.5	345	10.6	123	12	159	10.1	118	7.5	86	10.1	486	11.4	142	12.8	193	9.1	98	7.6	71	10.6	504
	Yes, several times per month	3.2	28	3.7	36	3.8	30	3	20	3.5	114	3	35	3.5	46	2.6	30	1.6	18	2.7	129	3.2	40	3.4	51	2.8	30	2	19	2.9	140
	Yes, several times per week	2.4	21	2.5	24	1.5	12	0.9	6	1.9	63	2.1	24	2	27	1.7	20	1.3	15	1.8	86	1.6	20	2.7	41	2	21	0.7	7	1.9	89
	Yes, almost daily	3.6	31	5.7	55	2.5	20	1.8	12	3.6	118	4.1	48	4.1	55	3.7	44	1.6	18	3.4	165	4.1	51	3.3	50	2	21	1	9	2.8	131

School Climate And Safety: Bullying And Internet Safety (continued)

Question	Response	County 2017										County 2019										County 2021									
		6th		8th		10th		12th		Total		6th		8th		10th		12th		Total		6th		8th		10th		12th		Total	
		%	n	%	n	%	n	%	n	%	n	%	n	%	n	%	n	%	n	%	n	%	n	%	n	%	n	%	n	%	n
If you have been bullied in any way in the past 12 months, where were you bullied? (Please note that in the 2021 PAYS, if a student marked that they had not been bullied in the past year to the question Please state whether you have been bullied during the past 12 months. they were coded as I was not bullied for this question.)	I was not bullied	62.4	547	56.7	559	68.7	556	76.5	508	65	2,170	65	742	63.1	824	70	800	77.5	876	68.7	3,242	68.8	847	65.4	978	75.5	807	81	754	71.6	3,386
	On school property	24.1	211	34.2	337	22.6	183	16.4	109	25.2	840	28.8	329	30.6	400	26	297	18.7	211	26.2	1,237	23.2	286	27.8	416	18.9	202	15	140	22.1	1,044
	At a school-sponsored event	3.2	28	7.2	71	3.3	27	4.5	30	4.7	156	3.9	45	6.7	87	6	69	3.6	41	5.1	242	2.8	34	4.3	64	3.9	42	3.1	29	3.6	169
	While going to or from school	7.5	66	8.2	81	4	32	4.8	32	6.3	211	8.1	92	9	118	7.7	88	4.5	51	7.4	349	7.3	90	7.3	109	5	53	3.5	33	6	285
	In the community	5.1	45	7.9	78	5.6	45	6.3	42	6.3	210	6.7	76	7.9	103	8.5	97	6.3	71	7.4	347	7.1	88	8.2	122	6.9	74	6.2	58	7.2	342
	At home	9.1	80	9.9	98	10.1	82	8.4	56	9.5	316	8.2	94	9.1	119	9.5	109	6.9	78	8.5	400	9.4	116	11.6	174	10	107	6.1	57	9.6	454
If you have been bullied in the past 12 months by other students, why were you bullied? (Please note the data reported here are of ALL students. Profile reports produced for PAYS report these data only of students who reported being bullied in the past year. Because these data are of ALL students, the numbers and percentages here will not align with the data presented in your profile report. Further note that in the 2021 PAYS, if a student marked that they had not been bullied in the past year to the question Please state whether you have been bullied during the past 12 months they were coded as I have not been made fun of by other students for this question.)	I have not been made fun of by other students	56.9	499	51.4	507	64.6	523	68.8	457	59.5	1,986	60	655	57.4	734	65	729	72.3	790	63.4	2,908	69.7	855	66.4	995	75.5	805	81.6	756	72.3	3,411
	I don't know why	13.8	121	13.4	132	10.8	87	7.2	48	11.6	388	15.9	174	17	217	12.5	140	10.2	111	14	642	11.3	139	10.3	154	7.9	84	5.3	49	9	426
	The color of my skin	3.1	27	3.2	32	1.7	14	2.6	17	2.7	90	3.5	38	3.2	41	3.1	35	2.3	25	3	139	2.2	27	2.7	40	1	11	0.8	7	1.8	85
	My religion	1.6	14	1.9	19	1.7	14	2.3	15	1.9	62	2	22	2.8	36	2.9	32	2.4	26	2.5	116	1.5	19	1.9	28	1.8	19	1.1	10	1.6	76
	My size (height, weight, etc.)	14	123	18.5	182	10.6	86	9.6	64	13.6	455	16.5	180	17.7	226	15	168	9.2	101	14.7	675	15	184	16.8	251	10.3	110	5.7	53	12.7	598
	My accent	0.9	8	1.9	19	0.9	7	1.4	9	1.3	43	1.4	15	0.9	12	2.6	29	1.1	12	1.5	68	1.1	13	1.5	22	0.5	5	0.4	4	0.9	44
	The country I was born in	0.7	6	1.1	11	0.7	6	1.7	11	1	34	1.5	16	1.3	17	1.9	21	1.3	14	1.5	68	0.8	10	1.1	16	0.4	4	0.8	7	0.8	37
	The country my family (parents, grandparents) was born in	1.4	12	1.4	14	0.5	4	1.2	8	1.1	38	1.5	16	1.9	24	1.7	19	0.5	5	1.4	64	0.7	8	0.9	14	0.5	5	0.3	3	0.6	30
	The way I look (clothing, hairstyle, etc.)	14.9	131	23.6	233	15.1	122	11	73	16.8	559	17	186	20.6	264	16.7	187	9	98	16	735	14.6	179	18.2	272	12.5	133	8.3	77	14	661
	How much money my family has or does not have	4.4	39	5.2	51	3.6	29	2.4	16	4	135	4.9	53	5.1	65	5.5	62	2.6	28	4.5	208	3.7	46	4.2	63	2.7	29	2.6	24	3.4	162
	My gender	2.4	21	3.1	31	2.5	20	2.7	18	2.7	90	3.7	40	3.2	41	3.3	37	2.3	25	3.1	143	3.1	38	4.5	67	3.4	36	2.6	24	3.5	165
	My grades or school achievement	3.1	27	6.1	60	4.8	39	3.6	24	4.5	150	4.8	52	5.9	75	5.6	63	2.7	29	4.8	219	3.8	47	5.1	77	4.9	52	2.3	21	4.2	197
	My social standing	2.1	18	7.8	77	6.6	53	5.3	35	5.5	183	3	33	6.7	86	8.2	92	5	55	5.8	266	3.6	44	6.9	103	6.8	73	5	46	5.6	266
	Social conflict	2.4	21	5	49	4.8	39	4.5	30	4.2	139	2.8	31	4.1	53	7	79	5	55	4.8	218	2.4	29	4.7	70	4.4	47	4.5	42	4	188
	My sexual-orientation	1.7	15	4	39	4.3	35	2.7	18	3.2	107	3.1	34	6.6	85	5.4	61	3.5	38	4.8	218	2.7	33	6.3	95	4.9	52	3.7	34	4.5	214
	I have a disability (learning or physical disability)	1	9	3.1	31	2.6	21	2.6	17	2.3	78	2	22	2	25	3.3	37	2.2	24	2.4	108	1.7	21	2.9	43	1.8	19	1.7	16	2.1	99
Some other reason	14.4	126	19.1	188	11.2	91	8.1	54	13.8	459	18.9	206	17.7	227	14.3	161	9.9	108	15.3	702	13.9	170	14.6	219	9	96	6.4	59	11.5	544	
If you were hurt or abused by another person in the past 12 months, how were you hurt or abused? (Please note that because this question did not include a response option for "not abused," these numbers and percentages reflect only students who reported past-year abuse.)	Physical injury	9.9	87	9.4	92	9	73	7.9	52	9.1	304	26.4	116	26.3	151	23	117	22.3	93	24.6	477	21.9	103	20.3	122	14.6	55	15.4	50	18.6	330
	Threats	9.8	86	12.2	120	10.6	86	7	46	10.2	338	29.2	128	26.6	153	26	132	22.3	93	26.1	506	33.8	159	32.1	193	26.6	100	23.1	75	29.7	527
	Emotional abuse, insults, name-calling	18.3	160	25.8	254	22.8	184	19.3	127	21.8	725	54.4	239	61	351	62.4	317	58	242	59.3	1,149	59.7	281	70	421	68.1	256	68.8	223	66.6	1,181
	Isolation from friends and family	1.8	16	4.9	48	5.3	43	5.5	36	4.3	143	7.3	32	9.4	54	18.3	93	17	71	12.9	250	9.3	44	15	90	20.5	77	21.3	69	15.8	280
	Control of what you were wearing	2.2	19	3.3	32	2.4	19	2.1	14	2.5	84	7.1	31	9	52	10	51	9.4	39	8.9	173	9.3	44	15.5	93	18.6	70	13	42	14.1	249
	Control with whom you socialized	2.1	18	4	39	3.5	28	4.1	27	3.4	112	8.2	36	9	52	18.7	95	13.7	57	12.4	240	10.6	50	17.6	106	21.3	80	17.6	57	16.5	293
	Other injury or abuse	5	44	6.7	66	4.8	39	5.6	37	5.6	186	16.2	71	13.2	76	19.3	98	18.7	78	16.7	323	13.2	62	11.5	69	12.5	47	13.3	43	12.5	221
In the past 12 months, did anyone when using technology ever try to get you to talk online about sex, look at sexual pictures, or do something else sexual?	Yes	9.3	78	26.8	257	30.6	238	28.6	183	23.5	756	10.4	117	25	324	30	346	24.2	271	22.6	1,058	12.7	157	22.6	337	30.3	321	27	250	22.6	1,065
	No	90.7	764	73.2	702	69.4	541	71.4	457	76.5	2,464	89.6	1,007	75	970	70	808	75.8	847	77.4	3,632	87.3	1,084	77.4	1,153	69.7	740	73	677	77.4	3,654

School Climate And Safety: School Violence

Question	Response	County 2017										County 2019										County 2021									
		6th		8th		10th		12th		Total		6th		8th		10th		12th		Total		6th		8th		10th		12th		Total	
		%	n	%	n	%	n	%	n	%	n	%	n	%	n	%	n	%	n	%	n	%	n	%	n	%	n	%	n	%	n
In the past 12 months, how often have you:																															
Been threatened to be hit or beaten up on school property?	Never	70.3	597	68.1	686	76.3	621	82.7	549	73.6	2,453	72.9	851	70.5	935	77.2	913	83.9	958	75.9	3,657	73.3	908	70.2	1,046	81.5	863	85.9	807	76.7	3,624
	Once	13.2	112	14.1	142	10.7	87	8.1	54	11.8	395	12.5	146	14.4	191	9.7	115	7.6	87	11.2	539	13.3	165	14.6	218	8.9	94	7.1	67	11.5	544
	2 or 3 times	8.5	72	9.6	97	8	65	4.5	30	7.9	264	8.7	102	9	119	8.5	101	5.2	59	7.9	381	7.5	93	8.4	125	5.8	61	4.7	44	6.8	323
	4 or 5 times	3.2	27	3	30	1.7	14	0.8	5	2.3	76	1.5	18	2.3	30	1.5	18	1.1	12	1.6	78	1.7	21	3.4	50	1.6	17	0.9	8	2	96
	6 to 9 times	0.7	6	1.2	12	1	8	1.4	9	1	35	0.9	11	1.1	14	1.4	16	0.8	9	1	50	1.1	14	1.2	18	0.8	8	0.5	5	1	45
	10 or more times	4.1	35	4.1	41	2.3	19	2.6	17	3.4	112	3.3	39	2.8	37	1.6	19	1.5	17	2.3	112	3	37	2.2	33	1.5	16	0.9	8	2	94
In the past 12 months, how often have you:																															
Been attacked and hit by someone or beaten up on school property?	Never	86	727	85.8	862	91.2	735	92	611	88.4	2,935	87.2	1,006	87.8	1,156	91.3	1,076	95.1	1,078	90.3	4,316	88.2	1,090	89.1	1,324	94.4	999	95.7	896	91.4	4,309
	Once	8.4	71	8.6	86	5.3	43	4.1	27	6.8	227	7.6	88	6.8	90	4.2	50	2.6	30	5.4	258	6.6	82	6.3	94	3.6	38	2	19	4.9	233
	2 or 3 times	3.1	26	3.5	35	2.1	17	2.1	14	2.8	92	3	35	2.9	38	2.8	33	1.1	13	2.5	119	3	37	3	44	1.2	13	1.2	11	2.2	105
	4 or 5 times	0.8	7	0.5	5	0	0	0.6	4	0.5	16	0.8	9	1.3	17	0.6	7	0.4	5	0.8	38	1.1	14	0.6	9	0.3	3	0.4	4	0.6	30
	6 to 9 times	0.6	5	0.2	2	0.4	3	0.3	2	0.4	12	0.6	7	0.2	2	0.1	1	0.3	3	0.3	13	0.2	2	0.4	6	0.2	2	0	0	0.2	10
	10 or more times	1.1	9	1.5	15	1	8	0.9	6	1.1	38	0.8	9	1	13	0.9	11	0.4	5	0.8	38	0.9	11	0.6	9	0.3	3	0.6	6	0.6	29
In the past 12 months, how often have you:																															
Been threatened by someone with a weapon on school property?	Never	94.6	790	92.8	930	93.8	758	95.3	631	94	3,109	94.3	1,089	92.9	1,225	92.6	1,089	95	1,081	93.7	4,484	93.2	1,150	91.6	1,359	95.6	1,011	95.4	895	93.7	4,415
	Once	3.4	28	3.9	39	3.3	27	2.4	16	3.3	110	4	46	4.6	61	4.7	55	3.1	35	4.1	197	5	62	5.3	79	2.3	24	1.8	17	3.9	182
	2 or 3 times	1	8	1.6	16	1.7	14	1.2	8	1.4	46	0.7	8	1.4	18	1.7	20	1	11	1.2	57	1.1	13	1.8	27	1.3	14	1.7	16	1.5	70
	4 or 5 times	0.2	2	0.3	3	0.2	2	0.3	2	0.3	9	0.3	4	0.5	6	0.3	3	0.3	3	0.3	16	0.2	3	0.5	8	0.4	4	0.3	3	0.4	18
	6 to 9 times	0.4	3	0.4	4	0.2	2	0.2	1	0.3	10	0.3	3	0.3	4	0.1	1	0.4	4	0.3	12	0.1	1	0.2	3	0.2	2	0.4	4	0.2	10
	10 or more times	0.5	4	1	10	0.6	5	0.6	4	0.7	23	0.4	5	0.3	4	0.7	8	0.4	4	0.4	21	0.4	5	0.5	7	0.2	2	0.3	3	0.4	17
In the past 12 months, how often have you:																															
Been attacked by someone with a weapon on school property?	Never	98.3	821	96.5	957	97.9	782	97.7	646	97.5	3,206	98.6	1,132	98	1,286	97.3	1,144	98.2	1,115	98	4,677	98.1	1,205	97.2	1,430	98.4	1,035	98.4	920	98	4,590
	Once	1.2	10	2	20	0.5	4	0.5	3	1.1	37	0.9	10	1.3	17	1.4	16	0.8	9	1.1	52	1.1	14	2	30	0.9	9	0.9	8	1.3	61
	2 or 3 times	0.1	1	0.5	5	0.6	5	0.6	4	0.5	15	0.2	2	0.4	5	0.5	6	0.4	4	0.4	17	0.2	2	0.1	2	0.6	6	0.4	4	0.3	14
	4 or 5 times	0	0	0.2	2	0.3	2	0.3	2	0.2	6	0	0	0.1	1	0.1	1	0.2	2	0.1	4	0.2	2	0.3	4	0.1	1	0.1	1	0.2	8
	6 to 9 times	0.1	1	0.2	2	0.3	2	0.5	3	0.2	8	0	0	0.2	2	0.2	2	0.3	3	0.1	7	0.2	2	0.1	1	0.1	1	0.1	1	0.1	5
	10 or more times	0.2	2	0.6	6	0.5	4	0.5	3	0.5	15	0.3	4	0.1	1	0.6	7	0.3	3	0.3	15	0.2	3	0.3	4	0	0	0.1	1	0.2	8
In the past 12 months have you been offered, given, or sold an illegal drug on school property?																															
How many times in the past 12 months have you been offered, given, or sold an illegal drug on school property?	Never	98.6	825	93.7	942	89	718	85.5	567	92.1	3,052	97.8	1,134	94.6	1,254	86.5	1,023	87.4	996	91.7	4,407	97.7	1,214	94.2	1,399	89.1	943	89	834	93	4,390
	1 or 2 times	1.2	10	4	40	6.9	56	8.1	54	4.8	160	1.8	21	3.8	51	9.6	113	7.2	82	5.6	267	1.5	19	3.8	57	7.4	78	6.7	63	4.6	217
	3 to 5 times	0.2	2	1.4	14	1.9	15	3.9	26	1.7	57	0.2	2	0.8	10	1.6	19	2.6	30	1.3	61	0.3	4	0.9	13	1.8	19	2.6	24	1.3	60
	6 to 9 times	0	0	0.1	1	0.7	6	0.8	5	0.4	12	0.2	2	0.6	8	0.4	5	0.8	9	0.5	24	0.1	1	0.3	5	0.4	4	0.6	6	0.3	16
	10 or more times	0	0	0.8	8	1.5	12	1.7	11	0.9	31	0	0	0.2	2	1.9	22	1.9	22	1	46	0.3	4	0.7	11	1.3	14	1.1	10	0.8	39

School Climate And Safety: School Violence (continued)

Question	Response	County 2017										County 2019										County 2021									
		6th		8th		10th		12th		Total		6th		8th		10th		12th		Total		6th		8th		10th		12th		Total	
		%	n	%	n	%	n	%	n	%	n	%	n	%	n	%	n	%	n	%	n	%	n	%	n	%	n	%	n	%	n
How many times in your lifetime have you:																															
Brought a weapon (such as a handgun, knife, etc.) to school?	0 times	96.4	798	93	927	91.1	728	90.5	594	92.9	3,047	96.8	1,105	93.6	1,223	93.4	1,096	91.6	1,044	93.8	4,468	96.1	1,189	95	1,415	95.1	1,010	93.2	875	95	4,489
	1 or 2 times	3.1	26	5.2	52	5.5	44	6.4	42	5	164	2.6	30	5.4	71	4.9	57	5.4	62	4.6	220	3.2	40	3.8	56	3.9	41	4.5	42	3.8	179
	3 to 5 times	0.4	3	0.8	8	2	16	1.4	9	1.1	36	0.3	3	0.5	7	0.6	7	1.4	16	0.7	33	0.2	3	0.4	6	0.5	5	0.5	5	0.4	19
	6 to 9 times	0	0	0.1	1	0.6	5	0.3	2	0.2	8	0.2	2	0.2	2	0.3	4	0.3	3	0.2	11	0.2	2	0.1	1	0.2	2	0.5	5	0.2	10
	10 to 19 times	0	0	0.3	3	0.1	1	0.2	1	0.2	5	0.2	2	0.2	2	0.2	2	0.5	6	0.3	12	0.2	2	0.3	5	0	0	0.3	3	0.2	10
	20 to 39 times	0	0	0.2	2	0.1	1	0.2	1	0.1	4	0	0	0	0	0.3	4	0.2	2	0.1	6	0	0	0.1	1	0.2	2	0.4	4	0.1	7
40 or more times	0.1	1	0.4	4	0.5	4	1.1	7	0.5	16	0	0	0.1	1	0.3	4	0.6	7	0.3	12	0.1	1	0.3	5	0.2	2	0.5	5	0.3	13	
How many times in the last 30 days have you:																															
Brought a weapon (such as a handgun, knife, etc.) to school?	Never	99.6	820	98.6	977	98.1	785	96.8	631	98.4	3,213	99.1	1,128	98.8	1,299	98	1,150	97.7	1,110	98.4	4,687	98.6	1,220	99.1	1,474	99.3	1,055	98.6	926	98.9	4,675
	1 or 2 times	0.2	2	0.8	8	0.8	6	1.7	11	0.8	27	0.6	7	1	13	0.9	10	1.1	12	0.9	42	1	12	0.5	8	0.4	4	0.5	5	0.6	29
	3 to 5 times	0.1	1	0.4	4	0.4	3	0.5	3	0.3	11	0.1	1	0.2	3	0.5	6	0.3	3	0.3	13	0.2	2	0.1	2	0.2	2	0.3	3	0.2	9
	6 to 9 times	0	0	0.1	1	0.1	1	0.2	1	0.1	3	0.1	1	0	0	0.2	2	0.6	7	0.2	10	0.2	2	0.1	1	0	0	0.2	2	0.1	5
	10 or more times	0	0	0.1	1	0.6	5	0.9	6	0.4	12	0.1	1	0	0	0.5	6	0.4	4	0.2	11	0.1	1	0.2	3	0.1	1	0.3	3	0.2	8

Mental Health Concerns and Suicide Risk

Question	Response	County 2017										County 2019										County 2021									
		6th		8th		10th		12th		Total		6th		8th		10th		12th		Total		6th		8th		10th		12th		Total	
		%	n	%	n	%	n	%	n	%	n	%	n	%	n	%	n	%	n	%	n	%	n	%	n	%	n	%	n	%	n
Did you ever feel so sad or hopeless almost every day for two weeks or more in a row that you stopped doing some usual activities?	Yes	17.9	148	24.9	237	33.6	263	29.6	192	26.2	840	22.4	249	31.3	409	38.2	442	38.9	440	32.7	1,540	29.5	358	37.3	548	42.8	452	42.7	394	37.6	1,752
	No	82.1	679	75.1	715	66.4	519	70.4	456	73.8	2,369	77.6	865	68.7	898	61.8	714	61.1	691	67.3	3,168	70.5	857	62.7	922	57.2	605	57.3	529	62.4	2,913
Did you ever seriously consider attempting suicide?	Yes	8.2	68	21.1	199	26.6	206	22.7	146	19.4	619	13.1	144	22.3	290	25.9	298	24.7	278	21.6	1,010	14	168	24.1	353	27.3	286	27.8	257	22.9	1,064
	No	91.8	758	78.9	746	73.4	569	77.3	498	80.6	2,571	86.9	953	77.7	1,013	74.1	853	75.3	849	78.4	3,668	86	1,034	75.9	1,109	72.7	763	72.2	668	77.1	3,574
Did you make a plan about how you would attempt suicide?	Yes	7.7	64	17.7	167	23.7	185	18.3	118	16.7	534	9.8	107	18.1	234	22	252	20.9	235	17.8	828	12.4	149	20.5	297	21.3	223	22.3	206	19	875
	No	92.3	768	82.3	775	76.3	594	81.7	526	83.3	2,663	90.2	988	81.9	1,059	78	896	79.1	889	82.2	3,832	87.6	1,050	79.5	1,149	78.7	823	77.7	716	81	3,738
How many times did you actually attempt suicide?	0 times	94	789	85.3	815	84.4	657	85.2	548	87.4	2,809	89.9	1,005	85.4	1,120	82.1	957	85	967	85.6	4,049	89.7	1,092	85	1,257	84.4	895	82.2	761	85.6	4,005
	1 time	3.3	28	6.7	64	6.6	51	6.1	39	5.7	182	4.9	55	6.9	90	7	82	7.4	84	6.6	311	5.9	72	6.6	97	6.9	73	8.6	80	6.9	322
	2 or 3 times	1.5	13	4.6	44	6.6	51	5.3	34	4.4	142	3	33	4.6	60	6.7	78	5.2	59	4.9	230	2.3	28	5.6	83	6.1	65	6.7	62	5.1	238
	4 or 5 times	0.1	1	1.4	13	1.3	10	1.4	9	1	33	0.8	9	1.4	18	1.6	19	1.1	12	1.2	58	1	12	1.2	18	1.4	15	1.3	12	1.2	57
	6 or more times	1	8	2	19	1.2	9	2	13	1.5	49	1.4	16	1.8	23	2.6	30	1.3	15	1.8	84	1.1	13	1.6	23	1.1	12	1.2	11	1.3	59
If you attempted suicide during the past 12 months, did any attempt result in an injury, poisoning or overdose that had to be treated by a doctor or nurse?	I did not attempt suicide during the past 12 months	71	583	68.5	645	72.3	559	72.4	462	70.9	2,249	72.4	802	74.1	964	74	854	78.2	881	74.7	3,501	67.4	808	73.6	1,071	74.4	780	73.5	675	72.2	3,334
	Yes	1.9	16	4.7	44	5.2	40	3	19	3.7	119	3.3	37	4.1	53	3.9	45	2.4	27	3.5	162	2.3	27	4	58	3.1	32	2.7	25	3.1	142
	No	27	222	26.9	253	22.5	174	24.6	157	25.4	806	24.2	268	21.8	284	22.1	255	19.4	218	21.9	1,025	30.3	363	22.5	327	22.5	236	23.7	218	24.8	1,144

Mental Health Concerns and Suicide Risk (continued)

Question	Response	County 2017										County 2019										County 2021									
		6th		8th		10th		12th		Total		6th		8th		10th		12th		Total		6th		8th		10th		12th		Total	
		%	n	%	n	%	n	%	n	%	n	%	n	%	n	%	n	%	n	%	n	%	n	%	n	%	n	%	n	%	n
How many times in the past 12 months have you:																															
Done anything to harm yourself (such as cutting, scraping, burning) as a way to relieve difficult feelings, or to communicate emotions that may be difficult to express verbally?	0 times	87	710	77.3	756	77.6	613	81.8	531	80.7	2,610	85.4	964	78.9	1,026	81	944	85.3	966	82.5	3,900	84.3	1,033	73.8	1,084	75.4	792	79.5	737	78	3,646
	1 or 2 times	8.2	67	9.7	95	9.4	74	6.9	45	8.7	281	8.5	96	8.1	105	6.6	77	7.1	80	7.6	358	7.7	95	10.3	152	10.4	109	8.8	82	9.4	438
	3 to 5 times	1.7	14	3.5	34	3.7	29	3.7	24	3.1	101	2.7	31	4.8	63	4.2	49	2.9	33	3.7	176	2.7	33	4.6	68	4.8	50	3.8	35	4	186
	6 to 9 times	1.2	10	3.5	34	2.9	23	2.8	18	2.6	85	0.8	9	2.3	30	2.8	33	1.1	13	1.8	85	2	24	3.9	57	2.9	31	2.5	23	2.9	135
	10 to 19 times	0.9	7	1.7	17	2	16	2	13	1.6	53	1	11	2.2	29	2.2	26	1.3	15	1.7	81	1	12	2.8	41	2.4	25	2.4	22	2.1	100
	20 to 39 times	0	0	1	10	1.1	9	1.1	7	0.8	26	0.4	4	1.1	14	1.5	18	0.6	7	0.9	43	0.7	8	1.6	24	1.7	18	1.2	11	1.3	61
	40 or more times	1	8	3.3	32	3.3	26	1.7	11	2.4	77	1.2	14	2.5	33	1.6	19	1.6	18	1.8	84	1.7	21	2.9	43	2.5	26	1.8	17	2.3	107

Transitions and Mobility, Sleep, Grief, and Stressful Events

Question	Response	County 2017										County 2019										County 2021									
		6th		8th		10th		12th		Total		6th		8th		10th		12th		Total		6th		8th		10th		12th		Total	
		%	n	%	n	%	n	%	n	%	n	%	n	%	n	%	n	%	n	%	n	%	n	%	n	%	n	%	n	%	n
In the past 12 months, have you or your family lived in a shelter, hotel, motel, car, campground, or someone else's home, etc. due to loss of housing, lack of money, or did not have another place to stay?	No	92.9	758	95	934	96	763	95.4	623	94.8	3,078	92.7	1,047	94.4	1,238	95.8	1,124	96.1	1,092	94.8	4,501	93.9	1,142	95.1	1,391	97.4	1,023	96.9	899	95.7	4,455
	Yes, but for less than a month	3.4	28	1.9	19	1.9	15	1.8	12	2.3	74	4.1	46	3.1	40	1.8	21	1.3	15	2.6	122	3.3	40	2.5	37	1.5	16	1.4	13	2.3	106
	Yes, but for more than a month	1.6	13	1.4	14	1	8	1.8	12	1.4	47	1.6	18	1.6	21	1.7	20	1.3	15	1.6	74	1.4	17	1.3	19	0.9	9	0.6	6	1.1	51
	Yes, for most of the year	2.1	17	1.6	16	1.1	9	0.9	6	1.5	48	1.6	18	0.9	12	0.7	8	1.2	14	1.1	52	1.4	17	1.1	16	0.2	2	1.1	10	1	45
In the past 12 months, did you ever live away from your parents or guardians because you were kicked out, ran away, or were abandoned?	Yes	4.1	33	5.9	57	8.9	71	11.7	76	7.3	237	4	45	5.9	76	7.7	90	9	102	6.6	313	4.4	54	5	73	6.1	64	9.3	86	6	277
	No	95.9	778	94.1	916	91.1	726	88.3	573	92.7	2,993	96	1,082	94.1	1,222	92.3	1,083	91	1,033	93.4	4,420	95.6	1,162	95	1,393	93.9	986	90.7	837	94	4,378
How many times have you changed homes in the past 12 months?	Never	77.3	629	80	775	81.5	645	84.3	547	80.5	2,596	80.2	879	80.9	1,036	83.6	972	85.4	966	82.5	3,853	79.4	932	84.9	1,210	85.7	888	88	816	84.3	3,846
	1	13.6	111	13	126	12.6	100	8	52	12.1	389	12.7	139	11.8	151	11.2	130	10.7	121	11.6	541	12.3	144	10.7	153	10.3	107	9	83	10.7	487
	2	3.3	27	3.2	31	3.5	28	4.5	29	3.6	115	3	33	4.1	53	3.2	37	2.1	24	3.1	147	3.8	45	2.4	34	3	31	2	19	2.8	129
	3 or more	5.8	47	3.8	37	2.3	18	3.2	21	3.8	123	4.1	45	3.1	40	2.1	24	1.8	20	2.8	129	4.5	53	2	28	1	10	1	9	2.2	100
How many times have you changed homes including the last 12 months, in the last three years?	Never	68.2	544	69.1	665	69.6	546	74.6	479	70.1	2,234	67	711	65.1	832	70.6	812	75.9	849	69.5	3,204	63.3	731	65.4	932	69.9	721	75.5	696	68	3,080
	1	16.5	132	16.6	160	17	133	12.8	82	15.9	507	18.9	201	18.6	238	15.7	180	12.9	144	16.6	763	19.3	223	19.5	277	17.9	185	13.9	128	17.9	813
	2	7	56	6.5	63	6.9	54	6.4	41	6.7	214	6.3	67	7.7	99	6.9	79	6	67	6.8	312	7.7	89	8	114	7.2	74	5.7	53	7.3	330
	3 or more	8.3	66	7.8	75	6.5	51	6.2	40	7.3	232	7.7	82	8.6	110	6.9	79	5.2	58	7.1	329	9.6	111	7.1	101	5	52	4.9	45	6.8	309
On an average school night, how many hours of sleep do you get?	4 or less hours	n/a	n/a	n/a	n/a	n/a	n/a	n/a	n/a	n/a	n/a	7.1	81	9.9	130	10.5	124	11.4	128	9.7	463	8.3	103	8.6	129	9.8	105	9.3	88	8.9	425
	5 hours	n/a	n/a	n/a	n/a	n/a	n/a	n/a	n/a	n/a	n/a	4.8	55	10.5	137	11.4	134	15.8	177	10.6	503	5.6	69	10.2	153	10.6	113	16.6	158	10.4	493
	6 hours	n/a	n/a	n/a	n/a	n/a	n/a	n/a	n/a	n/a	n/a	10	114	14.8	194	21.6	254	26.8	301	18.2	863	9.4	116	17.4	260	26	277	26.2	249	19	902
	7 hours	n/a	n/a	n/a	n/a	n/a	n/a	n/a	n/a	n/a	n/a	16.8	192	23	301	27.6	325	27	303	23.6	1,121	17.4	215	26.2	393	28.3	302	27.8	264	24.7	1,174
	8 hours	n/a	n/a	n/a	n/a	n/a	n/a	n/a	n/a	n/a	n/a	25.6	293	26.1	341	21.1	248	15.1	169	22.1	1,051	29.6	366	25.3	379	19.4	207	16.6	158	23.4	1,110
	9 hours	n/a	n/a	n/a	n/a	n/a	n/a	n/a	n/a	n/a	n/a	22.1	253	11.9	155	5	59	2.9	33	10.5	500	19.2	238	8.5	128	3.9	42	2.6	25	9.1	433
	10 or more hours	n/a	n/a	n/a	n/a	n/a	n/a	n/a	n/a	n/a	n/a	13.6	155	3.8	50	2.8	33	1	11	5.2	249	10.5	130	3.7	56	1.9	20	0.7	7	4.5	213

Transitions and Mobility, Sleep, Grief, and Stressful Events (continued)

Question	Response	County 2017										County 2019										County 2021									
		6th		8th		10th		12th		Total		6th		8th		10th		12th		Total		6th		8th		10th		12th		Total	
		%	n	%	n	%	n	%	n	%	n	%	n	%	n	%	n	%	n	%	n	%	n	%	n	%	n	%	n	%	n
In the last two weeks, how often have you felt tired or sleepy during the day?	Everyday	n/a	n/a	n/a	n/a	n/a	n/a	n/a	n/a	n/a	n/a	20.8	238	27.9	367	39.6	468	44.8	504	33.1	1,577	20.8	257	29.1	434	39.4	420	44.5	422	32.4	1,533
	Several times	n/a	n/a	n/a	n/a	n/a	n/a	n/a	n/a	n/a	n/a	26.2	300	33.4	439	30.7	363	34	382	31.1	1,484	25.2	311	34.8	519	34.5	367	33.9	321	32	1,518
	Twice	n/a	n/a	n/a	n/a	n/a	n/a	n/a	n/a	n/a	n/a	19.7	226	17.2	226	15.6	184	10.6	119	15.8	755	22.5	278	18	268	13.9	148	10.5	100	16.8	794
	Once	n/a	n/a	n/a	n/a	n/a	n/a	n/a	n/a	n/a	n/a	18.9	217	13.8	182	8.5	100	5.6	63	11.8	562	19	235	11.7	175	7.8	83	7	66	11.8	559
	Never	n/a	n/a	n/a	n/a	n/a	n/a	n/a	n/a	n/a	n/a	14.4	165	7.8	102	5.6	66	5	56	8.2	389	12.5	154	6.3	94	4.4	47	4.1	39	7	334
In the past 12 months, have any of your friends or family members close to you died?	Yes	n/a	n/a	n/a	n/a	n/a	n/a	n/a	n/a	n/a	n/a	44.4	496	45.4	593	40.4	469	40.8	465	42.8	2,023	43.6	527	44.2	652	40.9	432	40	370	42.5	1,981
	No	n/a	n/a	n/a	n/a	n/a	n/a	n/a	n/a	n/a	n/a	55.6	622	54.6	714	59.6	692	59.2	676	57.2	2,704	56.4	681	55.8	822	59.1	624	60	556	57.5	2,683
How many times have you? Worried that food at home would run out before your family got money to buy more?	Never	73.2	799	69.3	876	66.2	704	70	631	69.7	3,010	73.5	848	71.2	966	69.7	846	71.1	828	71.3	3,488	75.6	913	74.6	1,104	76.7	811	71	664	74.6	3,492
	I've done it, but not in the past year	12.5	136	12.2	154	12.5	133	12.3	111	12.4	534	9.9	114	12.4	168	12.7	154	12.3	143	11.8	579	11.1	134	11.6	172	12.6	133	15.9	149	12.6	588
	Less than once a month	5.2	57	5.7	72	7.1	76	6.2	56	6	261	5.8	67	6	81	6.3	77	6.4	74	6.1	299	4.5	54	5.7	85	3.8	40	5.8	54	5	233
	About once a month	4.2	46	5.9	74	6.1	65	4.2	38	5.2	223	3.8	44	4.3	59	4.1	50	3.4	40	3.9	193	3.2	39	4.1	60	2.6	28	3.3	31	3.4	158
	2 or 3 times a month	2.5	27	3	38	4	43	3.8	34	3.3	142	3.1	36	2.8	38	2.7	33	3.9	45	3.1	152	2.6	31	1.8	26	2.6	28	1.8	17	2.2	102
	Once a week or more	2.4	26	4	50	4	42	3.4	31	3.4	149	3.8	44	3.3	45	4.4	54	3	35	3.6	178	3	36	2.2	32	1.7	18	2.1	20	2.3	106
How many times have you? Skipped a meal because your family didn't have enough money to buy food?	Never	90	980	85.7	1,083	82.8	874	80	719	84.9	3,656	89	1,002	85.9	1,154	81.6	983	82.8	962	84.8	4,101	88	1,048	85.9	1,262	86.7	911	80.6	748	85.6	3,969
	I've done it, but not in the past year	5.8	63	5.4	68	6.7	71	7.8	70	6.3	272	4.5	51	5.9	79	7.5	90	7.5	87	6.3	307	6.3	75	6.4	94	6.7	70	10.5	97	7.2	336
	Less than once a month	1.7	18	3.2	40	3.4	36	4	36	3	130	2.3	26	2.2	29	3.8	46	3.2	37	2.9	138	1.7	20	3	44	1.7	18	2.8	26	2.3	108
	About once a month	0.6	7	2.1	26	2.3	24	2.3	21	1.8	78	1.1	12	1.6	21	2.1	25	1.7	20	1.6	78	0.8	9	1.2	18	1.9	20	2.4	22	1.5	69
	2 or 3 times a month	0.6	6	1.8	23	2.3	24	2.4	22	1.7	75	1.6	18	1.9	26	1.7	21	2.3	27	1.9	92	1.8	22	1	15	1.2	13	1.5	14	1.4	64
	Once a week or more	1.4	15	1.8	23	2.6	27	3.4	31	2.2	96	1.5	17	2.5	34	3.3	40	2.5	29	2.5	120	1.4	17	2.5	36	1.8	19	2.3	21	2	93

COVID19 Impacts

Question	Response	County 2017										County 2019										County 2021									
		6th		8th		10th		12th		Total		6th		8th		10th		12th		Total		6th		8th		10th		12th		Total	
		%	n	%	n	%	n	%	n	%	n	%	n	%	n	%	n	%	n	%	n	%	n	%	n	%	n	%	n	%	n
Select all of the following that you experienced during the COVID-19 pandemic. (Please note that only students who took the survey online were offered these questions.)	I or someone in my family was sick with COVID-19 or COVID-19 symptoms.	n/a	n/a	n/a	n/a	n/a	n/a	n/a	n/a	n/a	n/a	n/a	n/a	n/a	n/a	n/a	n/a	n/a	n/a	n/a	55.5	654	60.7	878	58	601	55.4	511	57.7	2,644	
	A family member or friend close to me died from COVID-19.	n/a	n/a	n/a	n/a	n/a	n/a	n/a	n/a	n/a	n/a	n/a	n/a	n/a	n/a	n/a	n/a	n/a	n/a	n/a	12.3	145	13.1	189	13.2	137	12.6	116	12.8	587	
	One or more people living in my home lost their job.	n/a	n/a	n/a	n/a	n/a	n/a	n/a	n/a	n/a	n/a	n/a	n/a	n/a	n/a	n/a	n/a	n/a	n/a	n/a	9.8	115	11.4	165	10	104	11.3	104	10.6	488	
	I felt more anxious, nervous, worried, or angry than usual.	n/a	n/a	n/a	n/a	n/a	n/a	n/a	n/a	n/a	n/a	n/a	n/a	n/a	n/a	n/a	n/a	n/a	n/a	n/a	34.2	403	37.8	547	40.8	423	38.4	354	37.7	1,727	
	I felt more relaxed, comfortable, or rested than usual.	n/a	n/a	n/a	n/a	n/a	n/a	n/a	n/a	n/a	n/a	n/a	n/a	n/a	n/a	n/a	n/a	n/a	n/a	n/a	20.2	238	22.4	324	22.9	237	25.6	236	22.6	1,035	
	People in my home were arguing or physically fighting more than usual.	n/a	n/a	n/a	n/a	n/a	n/a	n/a	n/a	n/a	n/a	n/a	n/a	n/a	n/a	n/a	n/a	n/a	n/a	n/a	10.2	120	16.3	236	17	176	16.3	150	14.9	682	
	My family ate more meals together than usual.	n/a	n/a	n/a	n/a	n/a	n/a	n/a	n/a	n/a	n/a	n/a	n/a	n/a	n/a	n/a	n/a	n/a	n/a	n/a	26.5	312	26.3	381	27	280	26.5	244	26.5	1,217	
	My family shared more quality time together than usual (such as playing games, exercising, talking, watching movies/tv).	n/a	n/a	n/a	n/a	n/a	n/a	n/a	n/a	n/a	n/a	n/a	n/a	n/a	n/a	n/a	n/a	n/a	n/a	n/a	48.6	573	43	622	40.4	419	34.4	317	42.1	1,931	
	I learned a new hobby or skill (such as cooking, crafts, gardening, physical activities, outdoor activities, puzzles, new language).	n/a	n/a	n/a	n/a	n/a	n/a	n/a	n/a	n/a	n/a	n/a	n/a	n/a	n/a	n/a	n/a	n/a	n/a	n/a	57	672	47.8	692	43.5	451	41	378	47.8	2,193	
	I played more online games with others than usual.	n/a	n/a	n/a	n/a	n/a	n/a	n/a	n/a	n/a	n/a	n/a	n/a	n/a	n/a	n/a	n/a	n/a	n/a	n/a	50.8	599	53.1	768	49.9	517	42.7	394	49.7	2,278	
None of these.	n/a	n/a	n/a	n/a	n/a	n/a	n/a	n/a	n/a	n/a	n/a	n/a	n/a	n/a	n/a	n/a	n/a	n/a	n/a	9.7	114	8.8	127	8.5	88	10.8	100	9.4	429		

Remote Learning Perceptions and Experiences (Of students reporting any remote learning in the 2020-2021 school year)

Question	Response	County 2017										County 2019										County 2021									
		6th		8th		10th		12th		Total		6th		8th		10th		12th		Total		6th		8th		10th		12th		Total	
		%	n	%	n	%	n	%	n	%	n	%	n	%	n	%	n	%	n	%	n	%	n	%	n	%	n	%	n	%	n
During the 2020-2021 school year, I attended classes:	Online all year	n/a	n/a	n/a	n/a	n/a	n/a	n/a	n/a	n/a	n/a	n/a	n/a	n/a	n/a	n/a	n/a	n/a	n/a	n/a	13.3	164	16.7	248	14	149	23.5	221	16.5	782	
	Online most of the year or most of each week	n/a	n/a	n/a	n/a	n/a	n/a	n/a	n/a	n/a	n/a	n/a	n/a	n/a	n/a	n/a	n/a	n/a	n/a	n/a	22	271	24.7	367	37.2	397	35.3	331	28.9	1,366	
	In-person at school most of the year or most of each week	n/a	n/a	n/a	n/a	n/a	n/a	n/a	n/a	n/a	n/a	n/a	n/a	n/a	n/a	n/a	n/a	n/a	n/a	n/a	32.1	396	34.5	513	30.6	326	26.4	248	31.4	1,483	
	In-person at school all year	n/a	n/a	n/a	n/a	n/a	n/a	n/a	n/a	n/a	n/a	n/a	n/a	n/a	n/a	n/a	n/a	n/a	n/a	n/a	32.7	403	24.2	360	18.3	195	14.8	139	23.2	1,097	
These questions ask about your experience when learning online during the past school year.																															
I missed spending time at school, learning with other students in person.	NO!	n/a	n/a	n/a	n/a	n/a	n/a	n/a	n/a	n/a	n/a	n/a	n/a	n/a	n/a	n/a	n/a	n/a	n/a	n/a	9.3	76	11	122	11.8	101	13.7	109	11.4	408	
	no	n/a	n/a	n/a	n/a	n/a	n/a	n/a	n/a	n/a	n/a	n/a	n/a	n/a	n/a	n/a	n/a	n/a	n/a	n/a	16.4	135	16.5	183	14.8	127	17.9	142	16.4	587	
	yes	n/a	n/a	n/a	n/a	n/a	n/a	n/a	n/a	n/a	n/a	n/a	n/a	n/a	n/a	n/a	n/a	n/a	n/a	n/a	35.6	292	42.1	466	43.7	375	38.7	307	40.2	1,440	
	YES!	n/a	n/a	n/a	n/a	n/a	n/a	n/a	n/a	n/a	n/a	n/a	n/a	n/a	n/a	n/a	n/a	n/a	n/a	n/a	38.7	318	30.4	336	29.8	256	29.7	236	32	1,146	
These questions ask about your experience when learning online during the past school year.																															
I missed spending time at school, learning with my teachers in person.	NO!	n/a	n/a	n/a	n/a	n/a	n/a	n/a	n/a	n/a	n/a	n/a	n/a	n/a	n/a	n/a	n/a	n/a	n/a	n/a	10.6	86	13.6	150	11	94	11.6	92	11.8	422	
	no	n/a	n/a	n/a	n/a	n/a	n/a	n/a	n/a	n/a	n/a	n/a	n/a	n/a	n/a	n/a	n/a	n/a	n/a	n/a	17	138	20.2	223	20.1	172	20.5	162	19.5	695	
	yes	n/a	n/a	n/a	n/a	n/a	n/a	n/a	n/a	n/a	n/a	n/a	n/a	n/a	n/a	n/a	n/a	n/a	n/a	n/a	38.1	310	41	452	44.4	380	40.1	317	40.9	1,459	
	YES!	n/a	n/a	n/a	n/a	n/a	n/a	n/a	n/a	n/a	n/a	n/a	n/a	n/a	n/a	n/a	n/a	n/a	n/a	n/a	34.4	280	25.2	278	24.5	210	27.7	219	27.7	987	
These questions ask about your experience when learning online during the past school year.																															
When learning online I understood my teacher's instructions.	NO!	n/a	n/a	n/a	n/a	n/a	n/a	n/a	n/a	n/a	n/a	n/a	n/a	n/a	n/a	n/a	n/a	n/a	n/a	n/a	19.7	158	24	264	23.4	201	22.2	176	22.5	799	
	no	n/a	n/a	n/a	n/a	n/a	n/a	n/a	n/a	n/a	n/a	n/a	n/a	n/a	n/a	n/a	n/a	n/a	n/a	n/a	29.6	238	30.8	339	34.1	293	33.2	263	31.8	1,133	
	yes	n/a	n/a	n/a	n/a	n/a	n/a	n/a	n/a	n/a	n/a	n/a	n/a	n/a	n/a	n/a	n/a	n/a	n/a	n/a	34.3	276	37	408	34.9	300	34.9	277	35.4	1,261	
	YES!	n/a	n/a	n/a	n/a	n/a	n/a	n/a	n/a	n/a	n/a	n/a	n/a	n/a	n/a	n/a	n/a	n/a	n/a	n/a	16.4	132	8.3	91	7.6	65	9.7	77	10.3	365	
These questions ask about your experience when learning online during the past school year.																															
I stayed focused when doing online school work.	NO!	n/a	n/a	n/a	n/a	n/a	n/a	n/a	n/a	n/a	n/a	n/a	n/a	n/a	n/a	n/a	n/a	n/a	n/a	n/a	21.3	172	31.5	346	36.6	315	40.5	321	32.4	1,154	
	no	n/a	n/a	n/a	n/a	n/a	n/a	n/a	n/a	n/a	n/a	n/a	n/a	n/a	n/a	n/a	n/a	n/a	n/a	n/a	26	210	35.6	391	35.3	304	28.5	226	31.8	1,131	
	yes	n/a	n/a	n/a	n/a	n/a	n/a	n/a	n/a	n/a	n/a	n/a	n/a	n/a	n/a	n/a	n/a	n/a	n/a	n/a	34.3	277	26	286	22.1	190	22.2	176	26.1	929	
	YES!	n/a	n/a	n/a	n/a	n/a	n/a	n/a	n/a	n/a	n/a	n/a	n/a	n/a	n/a	n/a	n/a	n/a	n/a	n/a	18.4	149	6.9	76	5.9	51	8.8	70	9.7	346	
These questions ask about your experience when learning online during the past school year.																															
My learning improved when my classes were taught online due to COVID-19.	NO!	n/a	n/a	n/a	n/a	n/a	n/a	n/a	n/a	n/a	n/a	n/a	n/a	n/a	n/a	n/a	n/a	n/a	n/a	n/a	38.7	312	44	481	46.6	399	44.1	348	43.4	1,540	
	no	n/a	n/a	n/a	n/a	n/a	n/a	n/a	n/a	n/a	n/a	n/a	n/a	n/a	n/a	n/a	n/a	n/a	n/a	n/a	37	298	37.4	409	37.4	320	34.5	272	36.6	1,299	
	yes	n/a	n/a	n/a	n/a	n/a	n/a	n/a	n/a	n/a	n/a	n/a	n/a	n/a	n/a	n/a	n/a	n/a	n/a	n/a	15.4	124	13.5	148	10.7	92	12.4	98	13	462	
	YES!	n/a	n/a	n/a	n/a	n/a	n/a	n/a	n/a	n/a	n/a	n/a	n/a	n/a	n/a	n/a	n/a	n/a	n/a	n/a	8.9	72	5.1	56	5.3	45	9	71	6.9	244	

Remote Learning Perceptions and Experiences (Of students reporting any remote learning in the 2020-2021 school year) (continued)

Question	Response	County 2017										County 2019										County 2021										
		6th		8th		10th		12th		Total		6th		8th		10th		12th		Total		6th		8th		10th		12th		Total		
		%	n	%	n	%	n	%	n	%	n	%	n	%	n	%	n	%	n	%	n	%	n	%	n	%	n	%	n	%	n	
These questions ask about your experience when learning online during the past school year.																																
I had a quiet space that I was able to use when doing online school work.	NO!	n/a	n/a	n/a	n/a	n/a	n/a	n/a	n/a	n/a	n/a	n/a	n/a	n/a	n/a	n/a	n/a	n/a	n/a	n/a	n/a	n/a	11.9	95	12.6	138	11	94	13.2	105	12.2	432
	no	n/a	n/a	n/a	n/a	n/a	n/a	n/a	n/a	n/a	n/a	n/a	n/a	n/a	n/a	n/a	n/a	n/a	n/a	n/a	n/a	n/a	17.3	138	18.4	202	16.2	139	14.9	118	16.8	597
	yes	n/a	n/a	n/a	n/a	n/a	n/a	n/a	n/a	n/a	n/a	n/a	n/a	n/a	n/a	n/a	n/a	n/a	n/a	n/a	n/a	n/a	39.3	314	46.3	508	49.7	426	45.9	364	45.4	1,612
	YES!	n/a	n/a	n/a	n/a	n/a	n/a	n/a	n/a	n/a	n/a	n/a	n/a	n/a	n/a	n/a	n/a	n/a	n/a	n/a	n/a	n/a	31.6	253	22.8	250	23.2	199	26	206	25.6	908
These questions ask about your experience when learning online during the past school year.																																
It was easy to use the online learning platform or website my school used for online classes.	NO!	n/a	n/a	n/a	n/a	n/a	n/a	n/a	n/a	n/a	n/a	n/a	n/a	n/a	n/a	n/a	n/a	n/a	n/a	n/a	n/a	18.8	150	17.5	191	19.4	167	17.8	141	18.3	649	
	no	n/a	n/a	n/a	n/a	n/a	n/a	n/a	n/a	n/a	n/a	n/a	n/a	n/a	n/a	n/a	n/a	n/a	n/a	n/a	n/a	n/a	23.5	188	23.9	261	20.7	178	20.7	164	22.3	791
	yes	n/a	n/a	n/a	n/a	n/a	n/a	n/a	n/a	n/a	n/a	n/a	n/a	n/a	n/a	n/a	n/a	n/a	n/a	n/a	n/a	n/a	36	288	40.9	447	42.6	366	43.9	347	40.9	1,448
	YES!	n/a	n/a	n/a	n/a	n/a	n/a	n/a	n/a	n/a	n/a	n/a	n/a	n/a	n/a	n/a	n/a	n/a	n/a	n/a	n/a	n/a	21.7	173	17.7	194	17.3	149	17.6	139	18.5	655
These questions ask about your experience when learning online during the past school year.																																
I had access to an internet connection in my home to participate in online learning.	NO!	n/a	n/a	n/a	n/a	n/a	n/a	n/a	n/a	n/a	n/a	n/a	n/a	n/a	n/a	n/a	n/a	n/a	n/a	n/a	n/a	6.6	52	6.4	70	4	34	5.8	46	5.7	202	
	no	n/a	n/a	n/a	n/a	n/a	n/a	n/a	n/a	n/a	n/a	n/a	n/a	n/a	n/a	n/a	n/a	n/a	n/a	n/a	n/a	n/a	6.1	48	4.8	52	6.4	55	7.3	58	6	213
	yes	n/a	n/a	n/a	n/a	n/a	n/a	n/a	n/a	n/a	n/a	n/a	n/a	n/a	n/a	n/a	n/a	n/a	n/a	n/a	n/a	n/a	36.5	287	47.8	522	47.7	410	46.3	367	44.9	1,586
	YES!	n/a	n/a	n/a	n/a	n/a	n/a	n/a	n/a	n/a	n/a	n/a	n/a	n/a	n/a	n/a	n/a	n/a	n/a	n/a	n/a	n/a	50.8	400	41	448	41.9	360	40.5	321	43.3	1,529
These questions ask about your experience when learning online during the past school year.																																
I had my own laptop, desktop computer, or other device for use for schoolwork .	NO!	n/a	n/a	n/a	n/a	n/a	n/a	n/a	n/a	n/a	n/a	n/a	n/a	n/a	n/a	n/a	n/a	n/a	n/a	n/a	n/a	14.7	117	11.9	130	7.4	63	10.5	83	11.1	393	
	no	n/a	n/a	n/a	n/a	n/a	n/a	n/a	n/a	n/a	n/a	n/a	n/a	n/a	n/a	n/a	n/a	n/a	n/a	n/a	n/a	n/a	15.7	125	17.4	191	12.1	104	15	119	15.2	539
	yes	n/a	n/a	n/a	n/a	n/a	n/a	n/a	n/a	n/a	n/a	n/a	n/a	n/a	n/a	n/a	n/a	n/a	n/a	n/a	n/a	n/a	30.2	241	36.1	396	41.8	358	37	293	36.4	1,288
	YES!	n/a	n/a	n/a	n/a	n/a	n/a	n/a	n/a	n/a	n/a	n/a	n/a	n/a	n/a	n/a	n/a	n/a	n/a	n/a	n/a	n/a	39.5	315	34.6	379	38.7	331	37.4	296	37.3	1,321