

2021 Pennsylvania Youth Survey

Empowering Communities to Develop Strategic Prevention Programming

Franklin County All Questions by Grade Report

Conducted by

Pennsylvania Commission on
Crime and Delinquency

Pennsylvania Department of
Drug and Alcohol Programs

Pennsylvania Department
of Education

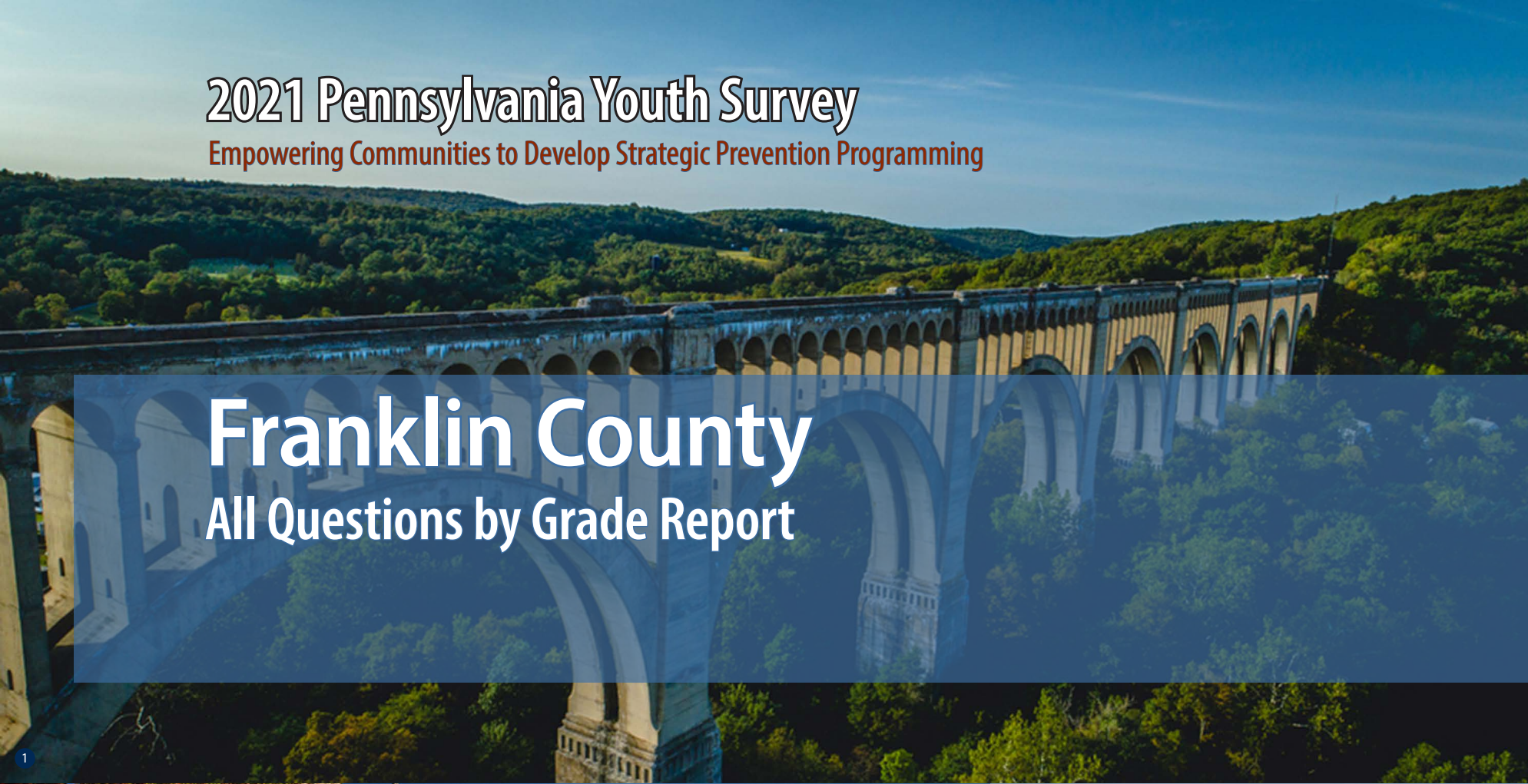

1

2

3

4

Funding provided by



About the cover photographs:

1. Historic Tunkhannock Viaduct (Nicholson). *Wyoming County, PA*
Credit: Jacob Boomsma/Shutterstock.com

2. State street, historical Harrisburg (Harrisburg). *Dauphin County, PA*
Credit: Ludmila Ruzickova/Shutterstock.com

3. Red barn and silo (Gettysburg). *Adams County, PA*
Credit: Jon Bilous/Shutterstock.com

4. Frosty morning. (*Red Clover*),
Credit: Ezdras Arroyo/Shutterstock.com

PAYS ALL QUESTIONS BY GRADE REPORT

This report provides full results from the 2021 Pennsylvania Youth Survey (PAYS). For each survey item included in the survey, this report presents data for each response option by grade (and for all grades combined).

This report allows you to see not only the percent of students who selected each response option but also the number of students. These counts allow for you to, for example, add the counts for 10th and 12th grade to calculate a percentage for high school students. PAYS sponsors — the Pennsylvania Commission on Crime and Delinquency, Department of Drug and Alcohol Programs, and the Pennsylvania Department of Education — are supplying these data with the hope of aiding in more complete prevention and wellness planning.

Notes to Consider Before Proceeding

This report shares data from the 2017, 2019, and 2021 PAYS administrations when data are available. If your county or district did not participate in one or more of these administrations, you will find “n/a” notations where relevant. Your full profile report also displays data from 2017, 2019, and 2021 when available.

Studies indicate that most young people are truthful in answering anonymous prevention-centered surveys such as

PAYS. To ensure valid survey results, the data here have made use of the same validity/honesty checks used in PAYS profile reports.

Data are displayed here when there are a minimum number of 25 responses at the grade level.

An overwhelming majority of these data focus on ALL students. There is only ONE instance in which the data here are reported of a subgroup of respondents — for the “Remote Learning Perceptions and Experiences” section. These remote learning items were only asked of students who indicated some form of remote learning during the COVID-19 pandemic.

If you need help reading, interpreting, or applying these data, please contact your local county drug and alcohol office or reach out to the Evidence-based Prevention and Intervention Support (EPIS) Center at:

<https://www.episcenter.psu.edu/index.php/paysquestion>

You will find the survey question data organized in the report in the following topic order:

- [Demographics](#)
- [Community Domain Risk Factors*](#)
- [Community Domain Protective Factors](#)
- [School Domain Risk Factors](#)
- [School Domain Protective Factors*](#)
- [Family Domain Risk Factors*](#)
- [Family Domain Protective Factors](#)
- [Peer-Individual Risk Factors*](#)
- [Peer-Individual Protective Factors](#)
- [ATOD Use and Access](#)
- [Antisocial Behavior](#)
- [School Climate And Safety](#)
- [Mental Health Concerns and Suicide Risk](#)
- [Transitions and Mobility, Sleep, Grief, and Stressful Events](#)
- [COVID19 Impacts](#)
- [Remote Learning Perceptions and Experiences](#)

* NOTE: TOPIC INCLUDES SYSTEMIC FACTORS IN ADDITION TO THE QUESTIONS WITHIN THE SCALE SCORE CALCULATION.

Demographics

Question	Response	County 2017										County 2019										County 2021									
		6th		8th		10th		12th		Total		6th		8th		10th		12th		Total		6th		8th		10th		12th		Total	
		%	n	%	n	%	n	%	n	%	n	%	n	%	n	%	n	%	n	%	n	%	n	%	n	%	n	%	n	%	n
How old are you?	10	0.2	2	0	0	0	0	0	0	0.1	2	0.8	12	0	0	0	0	0	0	0.3	12	0.5	6	0	0	0	0	0	0	0.1	6
	11	74.2	928	0	0	0	0	0	0	23.3	928	75.8	1,102	0	0	0	0	0	0	23.5	1,102	73.8	960	0	0	0	0	0	0	21.8	960
	12	24.8	310	0	0	0	0	0	0	7.8	310	23	334	0.4	5	0	0	0	0	7.2	339	24.5	319	0.3	4	0	0	0	0	7.3	323
	13	0.9	11	70	780	0	0	0	0	19.9	791	0.4	6	75.8	1,023	0	0	0	0	21.9	1,029	1.2	15	74.5	978	0	0	0	0	22.5	993
	14	0	0	29.3	327	0.4	4	0	0	8.3	331	0	0	22.7	306	0.3	3	0	0	6.6	309	0	0	24.5	322	0.4	5	0	0	7.4	327
	15	0	0	0.6	7	69.9	635	0	0	16.1	642	0	0	1.1	15	76.1	834	0	0	18.1	849	0	0	0.6	8	77.6	890	0	0	20.4	898
	16	0	0	0.1	1	28.3	257	0.4	3	6.6	261	0	0	0	0	23.4	257	1.9	15	5.8	272	0	0	0	0	21.1	242	1.1	7	5.6	249
	17	0	0	0	0	1.3	12	72.4	511	13.1	523	0	0	0	0	0.2	2	73.8	590	12.6	592	0	0	0	0	0.9	10	75	488	11.3	498
	18	0	0	0	0	0	0	25.4	179	4.5	179	0	0	0	0	0	0	22.6	181	3.9	181	0	0	0	0	0	0	23.2	151	3.4	151
	19 or older	0	0	0	0	0	0	1.8	13	0.3	13	0	0	0	0	0	0	1.8	14	0.3	14	0	0	0	0	0	0.8	5	0.1	5	
What grade are you in?	6th	100	1,251	0	0	0	0	0	0	31.4	1,251	100	1,454	0	0	0	0	0	0	30.9	1,454	100	1,300	0	0	0	0	0	0	29.5	1,300
	7th	0	0	0	0	0	0	0	0	0	0	0	0	0	0	0	0	0	0	0	0	0	0	0	0	0	0	0	0	0	0
	8th	0	0	100	1,115	0	0	0	0	28	1,115	0	0	100	1,349	0	0	0	0	28.7	1,349	0	0	100	1,312	0	0	0	0	29.8	1,312
	9th	0	0	0	0	0	0	0	0	0	0	0	0	0	0	0	0	0	0	0	0	0	0	0	0	0	0	0	0	0	0
	10th	0	0	0	0	100	908	0	0	22.8	908	0	0	0	0	100	1,096	0	0	23.3	1,096	0	0	0	0	100	1,147	0	0	26	1,147
	11th	0	0	0	0	0	0	0	0	0	0	0	0	0	0	0	0	0	0	0	0	0	0	0	0	0	0	0	0	0	0
	12th	0	0	0	0	0	0	100	706	17.7	706	0	0	0	0	0	0	100	800	17	800	0	0	0	0	0	0	100	651	14.8	651
Are you of Hispanic, Latino, or Spanish origin?	No, not of Hispanic, Latino, or Spanish origin	84.8	977	84.5	913	83.5	742	86.5	596	84.7	3,228	81.8	1,096	83.2	1,085	84.3	908	83.2	650	83.1	3,739	82.4	966	83.2	1,055	83.6	942	83.3	532	83.1	3,495
	Yes, Mexican, Mexican Am., Chicano	6	69	4.9	53	5.7	51	3.6	25	5.2	198	7.2	96	6.3	82	4.3	46	5.1	40	5.9	264	5.9	69	7.1	90	6.2	70	5	32	6.2	261
	Yes, Puerto Rican	2.4	28	4.6	50	4	36	2.8	19	3.5	133	3.3	44	3.4	44	4.1	44	4.7	37	3.8	169	4.3	51	3.5	44	2.9	33	4.1	26	3.7	154
	Yes, Cuban	0.1	1	0.4	4	0.6	5	0.3	2	0.3	12	0.6	8	0.4	5	0.6	6	0.5	4	0.5	23	0.1	1	0.2	3	0.1	1	0.8	5	0.2	10
	Yes, another Hispanic, Latino, or Spanish origin	6.7	77	5.6	61	6.2	55	6.8	47	6.3	240	7.2	96	6.7	88	6.8	73	6.4	50	6.8	307	7.3	86	6	76	7.2	81	6.9	44	6.8	287
What is your race?	White, Caucasian	70.7	885	81.1	904	83	754	82.9	585	78.6	3,128	83.5	1,032	85.4	1,056	87.1	901	87.4	656	85.6	3,645	81.9	877	87.8	1,044	88	947	88.8	549	86.4	3,417
	Black, African American	10.1	126	11	123	10.1	92	10.5	74	10.4	415	11.2	138	12	149	12.2	126	12	90	11.8	503	13.8	148	10.9	130	9.6	103	10	62	11.2	443
	American Indian or Alaska Native	7	87	5.8	65	4	36	2	14	5.1	202	7.4	91	5.7	71	4.1	42	3.5	26	5.4	230	8	86	4	47	4	43	2.3	14	4.8	190
	Asian Indian, Japanese, Native Hawaiian, Chinese, Korean, Guamanian or Chamorro, Filipino, Vietnamese, Samoan, Other Asian, Other Pacific Islander	5.8	72	5.7	63	5.4	49	5.1	36	5.5	220	6	74	6.8	84	5.7	59	4.5	34	5.9	251	6.4	69	6.3	75	7.4	80	6.5	40	6.7	264
Are you?	Female	50.3	611	48.6	523	49.5	436	53	367	50.1	1,937	51.4	740	50	667	48.9	534	49.6	393	50.1	2,334	45.6	586	47.8	621	45.2	517	47	305	46.3	2,029
	Male	49.7	604	51.4	553	50.5	445	47	325	49.9	1,927	48.6	700	50	667	51.1	557	50.4	400	49.9	2,324	50.8	653	47	611	50.8	582	50.5	328	49.6	2,174
	Other	0	0	0	0	0	0	0	0	0	0	0	0	0	0	0	0	0	0	0	0	3.6	46	5.2	68	4	46	2.5	16	4	176

Demographics (continued)

Question	Response	County 2017										County 2019										County 2021									
		6th		8th		10th		12th		Total		6th		8th		10th		12th		Total		6th		8th		10th		12th		Total	
		%	n	%	n	%	n	%	n	%	n	%	n	%	n	%	n	%	n	%	n	%	n	%	n	%	n	%	n	%	n
Think of where you live most of the time. Which of the following people live there with you?	Mother	89.1	1,115	88.4	986	84.9	771	81.4	575	86.6	3,447	89.7	1,296	90.6	1,215	89	968	85.1	676	89	4,155	92	1,188	88.8	1,157	87.7	1,000	85.9	554	89	3,899
	Stepmother	5	63	6.9	77	7.9	72	5.8	41	6.4	253	7.5	109	6.3	84	7.4	80	5.8	46	6.8	319	7.4	96	9.1	119	6.5	74	6.8	44	7.6	333
	Foster mother	0.4	5	0.4	4	1	9	1	7	0.6	25	0.5	7	0.5	7	0.5	5	0.9	7	0.6	26	0.6	8	0.3	4	0.5	6	0.6	4	0.5	22
	Grandmother	12	150	11.7	131	7.7	70	6.9	49	10.1	400	13.4	194	11.5	154	9.9	108	9.9	79	11.5	535	13.2	171	10.7	140	9.6	110	10.2	66	11.1	487
	Aunt	4.2	53	2.4	27	2.8	25	2.5	18	3.1	123	5.5	80	4.1	55	2.6	28	3.1	25	4	188	5	64	3.6	47	3.2	36	3.3	21	3.8	168
	Father	67.1	840	68	758	65.1	591	58.9	416	65.5	2,605	70.4	1,018	68.4	917	68.2	742	62.6	497	68	3,174	70.8	914	69.8	909	67.2	766	66.4	428	68.9	3,017
	Stepfather	13.4	168	15	167	15.4	140	14.3	101	14.5	576	15.2	220	14.8	198	14.8	161	14.5	115	14.9	694	14.5	187	15.5	202	14.8	169	12.9	83	14.6	641
	Foster father	0.4	5	0.4	4	0.7	6	0.6	4	0.5	19	0.5	7	0.4	6	0.4	4	0.6	5	0.5	22	0.6	8	0.3	4	0.6	7	1.2	8	0.6	27
	Grandfather	7.8	97	6.9	77	4.5	41	3	21	5.9	236	9	130	7	94	5.3	58	5.9	47	7	329	9	116	7.4	97	6.2	71	4.5	29	7.1	313
	Uncle	4.5	56	2.7	30	2.4	22	3.3	23	3.3	131	5.1	73	3.7	49	2.6	28	3.7	29	3.8	179	4.6	59	4	52	3.8	43	3.6	23	4	177
	Other Adults	3.4	43	3.5	39	2.6	24	5.2	37	3.6	143	4.2	61	4	53	2.5	27	4	32	3.7	173	3.3	43	2.5	33	1.8	21	2.2	14	2.5	111
	Older sister(s)	29.3	366	24.7	275	22.8	207	12.5	88	23.5	936	25.6	370	25.7	344	21.2	231	18.5	147	23.4	1,092	25.6	331	21.8	284	19.9	227	16.7	108	21.7	950
	Younger sister(s)	30.5	382	30.2	337	28.4	258	28.3	200	29.6	1,177	28.2	408	30.6	411	29.7	323	27.6	219	29.2	1,361	30.1	389	27.9	364	30.5	348	27	174	29.1	1,275
	Older stepsister(s)	3.6	45	2.5	28	2.4	22	1.7	12	2.7	107	4.2	61	2.5	34	2.6	28	1.4	11	2.9	134	3.9	50	3.8	49	2.2	25	1.9	12	3.1	136
	Younger stepsister(s)	2.8	35	3.7	41	4.3	39	2.8	20	3.4	135	3.9	57	2.9	39	3.6	39	3.1	25	3.4	160	4.6	60	5.9	77	4.1	47	2.9	19	4.6	203
	Older brother(s)	28.6	358	27.4	306	20.6	187	15.2	107	24.1	958	31.4	454	26.4	354	23.8	259	17.4	138	25.8	1,205	28.5	368	30	391	24.6	281	19.7	127	26.6	1,167
	Younger brother(s)	30.3	379	34	379	30.6	278	26.8	189	30.8	1,225	29.3	424	31.1	417	33.8	368	30	238	31	1,447	27.7	357	30.8	401	31.3	357	33.3	215	30.4	1,330
	Older stepbrother(s)	3.3	41	3.6	40	2	18	1.1	8	2.7	107	3.7	53	3.6	48	1.9	21	1.6	13	2.9	135	3.6	46	4	52	1.8	21	0.9	6	2.9	125
Younger stepbrother(s)	2.4	30	3.5	39	2.5	23	1.7	12	2.6	104	3	43	2.8	37	2.7	29	2.5	20	2.8	129	2.9	38	3.9	51	2.5	29	2.6	17	3.1	135	
Other children	4.1	51	2.6	29	2.9	26	4.8	34	3.5	140	4.6	66	5.1	68	3.5	38	4.8	38	4.5	210	4.7	61	3.3	43	3.5	40	3.9	25	3.9	169	
What is the language you use most often at home?	English	91.1	1,089	93.8	999	90.6	802	91.9	633	91.9	3,523	90.7	1,302	91.2	1,218	91.1	990	90.4	716	90.9	4,226	89	1,144	89.9	1,169	91.1	1,038	89.7	581	89.9	3,932
	Spanish	7.5	90	5.2	55	7.3	65	7	48	6.7	258	7.6	109	6.8	91	7	76	7.6	60	7.2	336	8.4	108	8.2	107	7.6	87	7.6	49	8	351
	Another language	1.4	17	1	11	2	18	1.2	8	1.4	54	1.7	25	1.9	26	1.9	21	2	16	1.9	88	2.6	34	1.8	24	1.3	15	2.8	18	2.1	91

Community Domain Risk Factor: Laws and Norms Favorable Toward Drug Use

Question	Response	County 2017										County 2019										County 2021									
		6th		8th		10th		12th		Total		6th		8th		10th		12th		Total		6th		8th		10th		12th		Total	
		%	n	%	n	%	n	%	n	%	n	%	n	%	n	%	n	%	n	%	n	%	n	%	n	%	n	%	n	%	n
If a kid drank some beer, wine, or hard liquor (for example, vodka, whiskey, gin, or rum) in your neighborhood, would he or she be caught by the police?	NO!	12.1	127	21	213	23.3	196	25.3	168	19.7	704	9.2	105	15.1	183	25.2	253	30.9	225	18.8	766	7.7	81	11.7	136	18.8	189	29.4	159	15	565
	no	24.2	254	42.2	428	50.8	428	51.3	341	40.6	1,451	25.9	294	47.8	580	54.4	547	51.8	377	44	1,798	28.4	299	46.9	544	53.9	542	49.8	269	44	1,654
	yes	34.2	359	24.6	250	18.4	155	15.3	102	24.2	866	35.6	405	24.2	294	14.9	150	11.4	83	22.8	932	39.8	419	29.7	344	19.6	197	14.4	78	27.6	1,038
	YES!	29.5	310	12.2	124	7.6	64	8.1	54	15.4	552	29.3	333	12.9	156	5.5	55	5.9	43	14.4	587	24.1	254	11.7	136	7.7	77	6.3	34	13.3	501
If a kid used marijuana in your neighborhood, would he or she be caught by the police?	NO!	9.8	104	19.9	201	23.6	199	25.7	171	18.8	675	7.1	80	14.2	173	27.5	276	32.4	235	18.7	764	7	73	10.2	118	19.6	197	29.1	157	14.6	545
	no	18.3	195	35.2	355	47.7	402	50.7	337	36	1,289	20.8	235	40.4	492	50	503	48.6	353	38.8	1,583	22.4	234	42	485	49.3	494	49	264	39.5	1,477
	yes	33.6	358	28.6	289	19.2	162	15.6	104	25.5	913	34.5	390	28.5	347	15.6	157	12.1	88	24.1	982	42	439	32.3	373	22.3	224	15.2	82	29.9	1,118
	YES!	38.3	407	16.3	164	9.5	80	8	53	19.7	704	37.7	426	16.9	206	6.9	69	6.9	50	18.4	751	28.5	298	15.5	179	8.8	88	6.7	36	16.1	601
How wrong would most adults (over 21) in your neighborhood think it was for kids your age to drink alcohol?	Not Wrong at All	3.2	35	3.2	33	6.3	54	11.6	78	5.5	200	4.8	55	4	49	5.5	55	7	51	5.1	210	4.2	45	3.4	40	5.1	51	6.5	35	4.5	171
	A Little Bit Wrong	4.5	49	8.1	83	16	136	21.8	146	11.4	414	4.5	52	11.4	139	17.4	174	24.3	176	13.2	541	5.9	63	10.1	117	16.6	167	20.9	112	12.1	459
	Wrong	18.8	203	28.2	290	34.1	290	32.5	218	27.6	1,001	15.7	181	26.4	321	33.7	337	33.7	244	26.5	1,083	20.7	223	28.1	327	36.3	366	35.1	188	29.2	1,104
	Very wrong	73.5	794	60.5	622	43.6	371	34.1	229	55.5	2,016	75	864	58.1	706	43.3	433	34.9	253	55.2	2,256	69.2	745	58.4	679	42	423	37.4	200	54.1	2,047
How wrong would most adults (over 21) in your neighborhood think it was for kids your age to smoke cigarettes?	Not Wrong at All	3.2	34	4	41	6.5	55	12.1	81	5.8	211	4.4	50	4.4	53	5	50	8.2	59	5.2	212	4.4	47	3.1	36	4.2	42	5.2	28	4.1	153
	A Little Bit Wrong	3.7	40	6.2	64	10.9	93	15	100	8.2	297	3.1	36	7.7	94	10.6	106	17.2	124	8.8	360	4.4	47	6	70	10.9	109	14.4	77	8	303
	Wrong	16.4	177	23.3	239	30.6	260	32.1	214	24.6	890	13.4	154	23.5	285	29.3	293	30.9	223	23.4	955	16.4	176	25	290	32.6	327	31.5	168	25.5	961
	Very wrong	76.7	827	66.4	681	52	442	40.8	272	61.4	2,222	79.1	907	64.4	782	55.1	550	43.7	315	62.6	2,554	74.9	804	65.9	764	52.3	525	48.9	261	62.4	2,354
How wrong would most adults (over 21) in your neighborhood think it was for kids your age to use marijuana?	Not Wrong at All	3.1	33	4	41	7.4	63	12.7	85	6.1	222	4.5	51	4.9	59	7.1	71	8.3	60	5.9	241	4.2	45	3.2	37	4.6	46	7.7	41	4.5	169
	A Little Bit Wrong	1.9	20	6.5	67	12.4	105	16.1	108	8.3	300	2.3	26	8.3	100	15.1	151	18.5	134	10.1	411	2.7	29	6.2	72	13.1	131	15.7	84	8.4	316
	Wrong	9.2	99	20.3	208	26.2	222	26.5	177	19.5	706	9.5	108	19.5	236	26.2	262	30.2	218	20.2	824	11.6	124	19.8	229	30.1	301	28.5	152	21.4	806
	Very wrong	85.8	919	69.2	710	54	457	44.7	299	66	2,385	83.8	957	67.4	817	51.6	515	43	311	63.8	2,600	81.5	870	70.8	819	52.2	523	48.1	257	65.7	2,469

Community Domain Risk Factor: Low Neighborhood Attachment

Question	Response	County 2017										County 2019										County 2021									
		6th		8th		10th		12th		Total		6th		8th		10th		12th		Total		6th		8th		10th		12th		Total	
		%	n	%	n	%	n	%	n	%	n	%	n	%	n	%	n	%	n	%	n	%	n	%	n	%	n	%	n	%	n
I like my neighborhood	NO!	8.1	88	9	92	13.5	116	13.1	87	10.5	383	7.6	88	9.9	121	10.2	103	14.1	103	10.1	415	6.8	74	6.7	79	9.4	95	10.6	58	8	306
	no	9.9	108	12.7	130	16.5	142	17.5	116	13.6	496	9.4	109	15.6	191	15.4	155	18.8	137	14.4	592	11	119	15.6	184	18.5	187	16.8	92	15.2	582
	yes	36.3	397	44.4	455	50.5	434	53.3	354	45.1	1,640	40.9	472	45.8	560	51.7	521	48.3	352	46.3	1,905	44.1	479	51.3	606	52.6	532	56.6	311	50.4	1,928
	YES!	45.7	500	33.9	347	19.4	167	16.1	107	30.8	1,121	42	485	28.8	352	22.6	228	18.8	137	29.2	1,202	38.1	413	26.5	313	19.5	197	16	88	26.4	1,011
I'd like to get out of my neighborhood	NO!	48.9	534	35.5	362	26.1	221	19.4	129	34.4	1,246	50.6	585	36.4	443	30.7	309	24.2	175	36.9	1,512	47.2	503	35.1	412	28	282	26.8	147	35.4	1,344
	no	30.2	329	37.4	381	38.2	324	38.3	255	35.6	1,289	28.6	330	34.5	420	36.5	367	32.3	234	32.9	1,351	32.1	342	41.2	484	40.6	409	34.5	189	37.5	1,424
	yes	12.4	135	16.6	169	22.1	187	25.7	171	18.3	662	13.9	161	19.7	240	20.6	207	26.2	190	19.5	798	13.2	141	16.2	190	21.6	218	27.7	152	18.5	701
	YES!	8.5	93	10.6	108	13.7	116	16.7	111	11.8	428	6.8	79	9.4	114	12.1	122	17.3	125	10.7	440	7.4	79	7.6	89	9.7	98	10.9	60	8.6	326
If I had to move, I would miss the neighborhood I now live in	NO!	9.8	107	12	123	16.1	138	16.8	112	13.2	480	9.9	114	13.7	168	14.4	145	19.1	140	13.8	567	9.3	101	9.5	112	13.8	139	14.1	77	11.2	429
	no	14.4	157	19.8	204	25.1	215	30.3	202	21.4	778	12.8	148	20.4	250	25.3	255	27.5	201	20.7	854	15	162	23.4	276	27.8	280	30.5	167	23.2	885
	yes	29.3	320	33.9	349	38	325	38.2	255	34.3	1,249	31	358	35.4	434	34.4	347	36.1	264	34	1,403	32.1	347	36.1	427	36.7	370	39.2	215	35.6	1,359
	YES!	46.5	507	34.2	352	20.8	178	14.7	98	31.2	1,135	46.3	535	30.5	374	25.9	261	17.3	127	31.5	1,297	43.6	472	31	367	21.6	218	16.2	89	30	1,146

Community Domain Risk Factor: Perceived Availability of Drugs and Handguns

Question	Response	County 2017										County 2019										County 2021									
		6th		8th		10th		12th		Total		6th		8th		10th		12th		Total		6th		8th		10th		12th		Total	
		%	n	%	n	%	n	%	n	%	n	%	n	%	n	%	n	%	n	%	n	%	n	%	n	%	n	%	n	%	n
How easy would it be for you to get any, if you wanted to get any, beer, wine, or hard liquor (for example, vodka, whiskey, gin, or rum)?	Very hard	69	737	41.7	434	31.5	271	23.5	157	44	1,599	71.8	806	49.3	602	27.3	277	24.3	177	45.6	1,862	71	750	48.6	567	34.6	351	27.4	148	48.1	1,816
	Sort of hard	14.5	155	20.7	215	19.7	169	14.2	95	17.4	634	15.8	177	17.5	213	18.5	187	17.4	127	17.2	704	15.8	167	22.6	264	22.6	229	19.4	105	20.3	765
	Sort of easy	9.6	103	20.2	210	24.2	208	27.1	181	19.3	702	7.5	84	19.5	238	27.9	283	29	211	20	816	8.8	93	17	198	22.9	232	23.5	127	17.2	650
	Very easy	6.8	73	17.5	182	24.6	211	35.2	235	19.3	701	5	56	13.7	167	26.3	266	29.3	213	17.2	702	4.4	46	11.7	137	19.8	201	29.6	160	14.4	544
How easy would it be for you to get any, if you wanted to get any, cigarettes?	Very hard	76.9	817	59.2	620	47.5	408	30.3	203	56.3	2,048	81.4	909	64.2	781	45.6	460	36.9	268	59.4	2,418	80.6	848	67	781	54.6	553	46	248	64.5	2,430
	Sort of hard	8	85	15.6	163	17.3	149	14.6	98	13.6	495	8.8	98	13.7	167	18	182	16.2	118	13.9	565	9.4	99	14.1	164	18.2	184	18.6	100	14.5	547
	Sort of easy	6.5	69	12.6	132	15.7	135	17.3	116	12.4	452	4.6	51	12	146	19.1	193	18.6	135	12.9	525	5.4	57	9.8	114	13.2	134	14.7	79	10.2	384
	Very easy	8.6	91	12.6	132	19.4	167	37.7	252	17.7	642	5.3	59	10.1	123	17.2	174	28.3	206	13.8	562	4.6	48	9.1	106	14	142	20.8	112	10.8	408
How easy would it be for you to get, if you wanted to get, a handgun?	Very hard	78.9	838	69.1	723	63.2	540	59.1	394	68.7	2,495	84.9	944	71.8	875	63.3	640	59.8	434	71.1	2,893	80.6	843	73.5	855	68.2	687	65	351	72.8	2,736
	Sort of hard	10.6	113	12.8	134	15.8	135	17.8	119	13.8	501	7.5	83	14.1	172	16.5	167	18.9	137	13.7	559	9.7	101	13.6	158	14.7	148	14.4	78	12.9	485
	Sort of easy	4.6	49	8.8	92	8.9	76	10.3	69	7.9	286	4.2	47	7.2	88	11.4	115	10.7	78	8.1	328	6.1	64	7.4	86	8	81	11.3	61	7.8	292
	Very easy	5.8	62	9.3	97	12.2	104	12.7	85	9.6	348	3.4	38	6.9	84	8.8	89	10.6	77	7.1	288	3.6	38	5.5	64	9.1	92	9.3	50	6.5	244
How easy would it be for you to get, if you wanted to get, a drug like cocaine, LSD, or amphetamines?	Very hard	92.2	975	86.7	905	75.4	645	65.9	441	81.8	2,966	94.2	1,049	87.4	1,065	69.7	703	66.5	483	81.1	3,300	93.3	972	90.9	1,056	83	842	74.6	406	87.1	3,276
	Sort of hard	3.8	40	7.2	75	10.7	92	16.4	110	8.7	317	2.8	31	7.2	88	14.8	149	17.5	127	9.7	395	3.6	38	5.8	67	10	101	14.7	80	7.6	286
	Sort of easy	0.9	9	2.8	29	9	77	8.5	57	4.7	172	1.1	12	2.8	34	8.7	88	8.3	60	4.8	194	1.7	18	1.5	18	4.1	42	5.9	32	2.9	110
	Very easy	3.2	34	3.4	35	4.9	42	9.1	61	4.7	172	2	22	2.6	32	6.7	68	7.7	56	4.4	178	1.3	14	1.8	21	2.9	29	4.8	26	2.4	90

Community Domain Risk Factor: Perceived Availability of Drugs and Handguns (continued)

Question	Response	County 2017										County 2019										County 2021									
		6th		8th		10th		12th		Total		6th		8th		10th		12th		Total		6th		8th		10th		12th		Total	
		%	n	%	n	%	n	%	n	%	n	%	n	%	n	%	n	%	n	%	n	%	n	%	n	%	n	%	n	%	n
How easy would it be for you to get any, if you wanted to get any, marijuana?	Very hard	89.6	944	69.7	724	49.5	424	33.4	223	64	2,315	91.4	1,011	72.1	871	40.2	406	35.4	257	62.8	2,545	90.5	941	78	906	56.7	573	41.8	227	70.5	2,647
	Sort of hard	3.9	41	9.2	96	12.9	110	11.4	76	8.9	323	3.9	43	11.2	135	14.9	150	12.1	88	10.3	416	4.9	51	9.7	113	14	141	14.5	79	10.2	384
	Sort of easy	1.8	19	8.6	89	14.4	123	17.8	119	9.7	350	1.9	21	7	85	17.6	178	17.6	128	10.2	412	2.4	25	6.3	73	13.9	140	20.3	110	9.3	348
	Very easy	4.7	50	12.5	130	23.2	199	37.3	249	17.4	628	2.8	31	9.7	117	27.3	276	34.8	253	16.7	677	2.2	23	5.9	69	15.4	156	23.4	127	10	375
If you wanted to get prescription drugs not prescribed to you, how easy would it be for you to get some?	Very hard	74.2	798	54.3	572	45.4	399	44.1	300	56.1	2,069	76.5	963	54.9	704	38.3	406	40.9	312	54.7	2,385	76.6	838	57.2	691	48.2	527	45.8	281	58.3	2,337
	Sort of hard	13	140	19.9	210	20.8	183	19.1	130	18	663	14.2	179	22.4	287	22.2	236	22.7	173	20.1	875	14.1	154	22.5	272	23.1	253	22.5	138	20.4	817
	Sort of easy	7.8	84	15.5	163	21.4	188	20.1	137	15.5	572	5.9	74	14.4	184	25.5	271	20.6	157	15.7	686	6.8	74	13.8	167	19.1	209	19.1	117	14.2	567
	Very easy	4.9	53	10.3	109	12.3	108	16.7	114	10.4	384	3.4	43	8.3	107	13.9	148	15.7	120	9.6	418	2.6	28	6.4	77	9.5	104	12.6	77	7.1	286
If you drank alcohol during the past 12 months, how did you usually get it? (Please note the data reported here are of ALL students, including non-users. Profile reports produced for PAYS report these data only of past-year users. Because these data are of ALL students, the numbers and percentages here will not align with the data presented in your profile report. In 2021, this question involved skip logic, and students reporting that they had not used alcohol in their lifetime were not shown this question. In the data, those not using in their lifetime were recoded as "Did not drink any alcohol" for this item.)	Did not drink any alcohol	91	710	78.8	557	64.9	406	58.6	286	75.3	1,959	95.9	1,026	84.9	950	66.6	602	58.8	395	79	2,973	97.1	1,191	91.1	1,122	81.3	860	75.2	424	88.2	3,597
	Bought it in a store	0.3	2	0.1	1	1.4	9	2	10	0.8	22	0.6	6	0.3	3	0.7	6	1.6	11	0.7	26	0.6	1	0.3	1	0.3	1	4.1	10	1.2	13
	Bought it at a restaurant, bar or club	0.4	3	0.4	3	1	6	1.2	6	0.7	18	0.5	5	0.3	3	0.4	4	1	7	0.5	19	0	0	0.7	2	0.5	2	1.2	3	0.6	7
	Bought it at a public event such as a concert or sporting event	0	0	0.1	1	1.1	7	1.4	7	0.6	15	0.5	5	0.1	1	0.8	7	1.2	8	0.6	21	0.6	1	1	3	0.5	2	0	0	0.5	6
	Gave someone money to buy it for me	0.3	2	1	7	6.7	42	13.3	65	4.5	116	0.4	4	1.4	16	7	63	14.3	96	4.8	179	0.6	1	1.7	5	8.6	34	11.9	29	6.3	69
	Parents provided it to me	2.5	19	6.6	46	8.3	51	8.6	41	6.1	157	2.1	23	4.8	54	9.2	83	10.9	73	6.2	233	12.9	20	15.9	48	15.7	62	16	39	15.4	169
	Friends' parents provided it to me	0.4	3	2	14	5.7	35	8.6	41	3.6	93	0.3	3	2.5	28	7.3	66	11.2	75	4.6	172	1.9	3	5.6	17	8.3	33	11.5	28	7.4	81
	Friends, brothers, or sisters over 21 provided it to me	0.3	2	2	14	7.7	47	12.8	61	4.8	124	0.5	5	2.3	26	6.6	60	13.8	93	4.9	184	4.5	7	4.7	14	11.6	46	22.1	54	11	121
	Friends, brothers, or sisters under 21 provided it to me	0.5	4	2.3	16	6.5	40	6.7	32	3.6	92	0.5	5	2.1	23	4.4	40	7.4	50	3.1	118	2.6	4	5	15	9.1	36	8.6	21	6.9	76
	Other relatives (uncles, aunts, cousins, grandparents, etc.) provided it to me	1	8	2.7	19	6.2	39	5.7	28	3.6	94	1.5	16	3.2	36	5.3	48	8	54	4.1	154	4.5	7	8.3	25	8.8	35	5.7	14	7.4	81
	Other source provided it to me	0.8	6	4	28	8.8	55	8.2	40	5	129	1.4	15	4.1	46	8.1	73	13.2	89	5.9	223	2.6	4	9	27	9.8	39	11.9	29	9	99
	Took without permission, stole, or found it (my home, friend's home, store, etc.)	1	8	7.6	54	10.5	66	9.2	45	6.7	173	1.5	16	6.7	75	12.4	112	11	74	7.4	277	3.9	6	12.6	38	17.9	71	16.4	40	14.1	155
If you used any prescription drugs without a prescription during the last 12 months, how did you get them? (Please note the data reported here are of ALL students, including non-users. Profile reports produced for PAYS report these data only of past-year users. Because these data are of ALL students, the numbers and percentages here will not align with the data presented in your profile report.)	I did not take any prescription drugs without a doctor's prescription	92.9	725	91.7	648	89.1	558	90.4	441	91.2	2,372	99	1,042	97.1	1,072	93.4	835	91.7	615	95.8	3,564	98.5	963	97.4	1,084	96.1	916	95.1	466	97	3,429
	Took them from a family member living in my home	0.8	6	2.5	18	2.7	17	3.5	17	2.2	58	0.8	8	1.6	18	2.1	19	3	20	1.7	65	0.8	8	1.4	16	2	19	2.4	12	1.6	55
	Took them from other relatives not living in my home	0	0	0.1	1	1.6	10	1.4	7	0.7	18	0.2	2	0.5	6	0.3	3	1	7	0.5	18	0.3	3	0.8	9	0.2	2	0.4	2	0.5	16
	Took them from someone not related to me	0.3	2	0.1	1	1	6	1.2	6	0.6	15	0.2	2	0.8	9	1.3	12	1.3	9	0.9	32	0.4	4	0.6	7	0.5	5	0.6	3	0.5	19
	A friend or family member gave them to me	0.5	4	1.7	12	2.6	16	2.5	12	1.7	44	0.6	6	2.1	23	3.4	30	4.2	28	2.3	87	0.7	7	1.1	12	1.8	17	2.7	13	1.4	49
	Bought them from someone	0	0	0	0	1.6	10	2.3	11	0.8	21	0.2	2	0.6	7	2.6	23	3.1	21	1.4	53	0.3	3	0.8	9	0.3	3	0.6	3	0.5	18
	Ordered them over the Internet	0.4	3	0.3	2	0.5	3	0.4	2	0.4	10	0.3	3	0.3	3	0.6	5	0.9	6	0.5	17	0.3	3	0.3	3	0.5	5	0.8	4	0.4	15

Community Domain Protective Factor: Rewards for Prosocial Involvement

Question	Response	County 2017										County 2019										County 2021									
		6th		8th		10th		12th		Total		6th		8th		10th		12th		Total		6th		8th		10th		12th		Total	
		%	n	%	n	%	n	%	n	%	n	%	n	%	n	%	n	%	n	%	n	%	n	%	n	%	n	%	n	%	n
My neighbors notice when I am doing a good job and let me know	NO!	34.9	378	45.5	472	44.1	379	42.7	283	41.5	1,512	35.2	404	42.8	522	48.7	493	50.6	369	43.5	1,788	36.1	387	40	470	43.6	443	48.7	268	41.1	1,568
	no	38	411	37.3	387	40.6	349	41.8	277	39.1	1,424	39.9	458	38.9	475	35.8	362	30.6	223	37	1,518	43.2	463	42.8	503	40.6	413	33.1	182	40.9	1,561
	yes	19.2	208	12.2	127	11.5	99	11.8	78	14.1	512	17.9	205	13.7	167	12.3	124	14.4	105	14.6	601	15.1	162	13.4	157	11.8	120	14.7	81	13.6	520
	YES!	7.9	85	4.9	51	3.7	32	3.6	24	5.3	192	7	80	4.6	56	3.3	33	4.4	32	4.9	201	5.5	59	3.8	45	3.9	40	3.5	19	4.3	163
There are people in my neighborhood who are proud of me when I do something well	NO!	27.8	300	37.5	386	37.3	319	37	244	34.5	1,249	27.8	316	37.8	462	43.2	436	46.6	340	37.9	1,554	30.1	319	34.3	401	39	394	43.4	236	35.7	1,350
	no	30.5	329	31.7	326	36.9	316	37	244	33.5	1,215	33.1	377	35.7	437	32.7	330	26.2	191	32.6	1,335	37.1	393	38.5	450	35.7	361	30.5	166	36.2	1,370
	yes	28.5	307	23.6	243	20.8	178	20.2	133	23.8	861	27.9	317	20.7	253	18.5	187	20	146	22	903	25	265	21.6	253	19.2	194	19.9	108	21.7	820
	YES!	13.2	142	7.3	75	5	43	5.9	39	8.3	299	11.2	128	5.8	71	5.6	57	7.1	52	7.5	308	7.7	82	5.6	66	6	61	6.3	34	6.4	243
There are people in my neighborhood who encourage me to do my best	NO!	19.8	215	30.8	318	35.1	300	34.6	228	29.2	1,061	22.4	255	32.5	396	40.1	405	43.7	318	33.5	1,374	23.7	250	28.3	332	33.3	337	39.5	217	30	1,136
	no	24.5	266	27	278	30.8	263	35.2	232	28.6	1,039	27.2	310	29.3	358	27.3	276	25.2	183	27.5	1,127	30.2	319	32.8	384	31.7	320	29.3	161	31.3	1,184
	yes	34.6	375	29.5	304	26.5	227	23.5	155	29.2	1,061	33.3	379	27.1	331	25.3	256	23	167	27.7	1,133	30.5	322	29	340	27	273	24.6	135	28.2	1,070
	YES!	21	228	12.7	131	7.6	65	6.7	44	12.9	468	17	194	11.1	135	7.3	74	8.1	59	11.3	462	15.6	165	9.9	116	8	81	6.6	36	10.5	398

School Domain Risk Factor: Academic Failure

Question	Response	County 2017										County 2019										County 2021									
		6th		8th		10th		12th		Total		6th		8th		10th		12th		Total		6th		8th		10th		12th		Total	
		%	n	%	n	%	n	%	n	%	n	%	n	%	n	%	n	%	n	%	n	%	n	%	n	%	n	%	n	%	n
Putting them all together, what were your grades like last year?	Mostly A's	54.2	565	51	525	43.1	367	40.9	272	48.2	1,729	52.6	639	44.9	563	41.8	433	45.9	340	46.5	1,975	50.7	576	43.8	534	41.2	432	42.9	243	45	1,785
	Mostly B's	31.7	331	31.4	323	34.9	297	35.8	238	33.1	1,189	34.1	414	31.5	395	34.7	359	33.6	249	33.4	1,417	31.2	354	24.6	300	26.6	279	24.7	140	27	1,073
	Mostly C's	11.5	120	12	123	14.3	122	17.3	115	13.4	480	10	121	17.4	218	16.4	170	15.9	118	14.8	627	11.7	133	17.9	218	17.7	186	17.7	100	16	637
	Mostly D's	1.6	17	3.7	38	5.4	46	4.1	27	3.6	128	2.1	26	4.7	59	5.7	59	4.2	31	4.1	175	3.3	38	7	86	8.1	85	9	51	6.5	260
	Mostly F's	1	10	1.9	20	2.3	20	2	13	1.8	63	1.2	14	1.6	20	1.4	14	0.4	3	1.2	51	3	34	6.7	82	6.4	67	5.7	32	5.4	215
Are most of your school grades better than the grades of most students in your class?	NO!	5.1	55	8.1	83	8.6	75	9.8	66	7.6	279	7.9	93	9.4	117	9.6	97	9.6	71	9.1	378	7.2	78	7.2	86	9.9	102	12	67	8.6	333
	no	23.8	258	23.2	238	24.5	213	26.2	176	24.2	885	27	318	27	336	28.7	291	28.5	210	27.7	1,155	31.6	343	29.1	350	29.1	299	28.2	157	29.7	1,149
	yes	50.5	547	50	514	50.3	437	45.6	306	49.4	1,804	48.9	576	46.5	578	46.6	473	45.1	332	47	1,959	47.7	518	47.4	569	46.9	481	38.6	215	46.1	1,783
	YES!	20.6	223	18.7	192	16.6	144	18.3	123	18.7	682	16.3	192	17.1	212	15.1	153	16.7	123	16.3	680	13.5	147	16.3	196	14	144	21.2	118	15.6	605

School Domain Risk Factor: Low Commitment to School

Question	Response	County 2017										County 2019										County 2021									
		6th		8th		10th		12th		Total		6th		8th		10th		12th		Total		6th		8th		10th		12th		Total	
		%	n	%	n	%	n	%	n	%	n	%	n	%	n	%	n	%	n	%	n	%	n	%	n	%	n	%	n	%	n
During the last four weeks, how many whole days of school have you missed because you skipped or cut?	None	90.1	1,049	86	922	79	694	77.1	525	84	3,190	84.9	1,082	83	1,056	81.7	855	76.9	573	82.2	3,566	75.4	882	78.5	969	79.4	838	80.2	454	78.1	3,143
	1 day	6	70	7	75	9.8	86	10.7	73	8	304	8.3	106	10	127	8.9	93	10.7	80	9.4	406	10.1	118	8.6	106	9.8	103	8.5	48	9.3	375
	2 days	1.6	19	3.3	35	4.8	42	5.3	36	3.5	132	2.5	32	3.5	45	4.1	43	5.5	41	3.7	161	4.3	50	4.6	57	4	42	4.8	27	4.4	176
	3 days	0.6	7	1.5	16	2.3	20	2.3	16	1.6	59	2.4	30	2.2	28	2.1	22	2.1	16	2.2	96	3.5	41	2.3	29	3	32	2.3	13	2.9	115
	4 to 5 days	1.2	14	1.5	16	2.6	23	3.1	21	1.9	74	1.1	14	0.8	10	2.2	23	2.8	21	1.6	68	3	35	3.3	41	2.7	28	2.8	16	3	120
	6 to 10 days	0.1	1	0.6	6	0.9	8	0.6	4	0.5	19	0.6	8	0.4	5	0.5	5	1.2	9	0.6	27	2.1	24	1.6	20	0.8	8	0.5	3	1.4	55
	11 or more days	0.3	4	0.2	2	0.7	6	0.9	6	0.5	18	0.2	3	0.2	2	0.5	5	0.7	5	0.3	15	1.6	19	1.1	13	0.4	4	0.9	5	1	41
How important do you think the things you are learning in school are going to be for your later life?	Very important	58.3	680	35.5	378	30.3	265	29.1	196	40.2	1,519	48.9	622	25.1	321	22.8	238	22.2	165	31	1,346	36.6	431	16.5	204	17.1	181	18.3	103	22.8	919
	Quite important	22.2	259	21.9	233	17.2	151	20	135	20.6	778	25.1	319	25.6	327	21.4	223	18.8	140	23.3	1,009	27.7	326	20.3	250	16.4	173	19	107	21.2	856
	Fairly important	11.3	132	22.2	236	22.3	195	24.8	167	19.3	730	16.5	210	26.9	344	27.8	290	27.7	206	24.2	1,050	22.7	267	32.4	400	29.1	308	30.1	170	28.4	1,145
	Slightly important	6.3	73	14.4	153	22	193	19.1	129	14.5	548	6.9	88	16.2	207	21.1	220	22.2	165	15.7	680	9.7	114	23	284	25.9	274	23.2	131	19.9	803
	Not at all important	2	23	6.1	65	8.2	72	7	47	5.5	207	2.6	33	6.1	78	6.9	72	9.1	68	5.8	251	3.2	38	7.7	95	11.4	121	9.4	53	7.6	307
How interesting are most of your courses to you?	Very interesting and stimulating	30.1	328	14.5	153	14.9	130	18.6	126	19.9	737	20.3	244	11.3	142	10.1	105	14.9	111	14.2	602	16.8	189	6.7	81	9.3	98	14.9	84	11.4	452
	Quite interesting	32.8	358	25.3	267	24.5	214	23.9	162	27.1	1,001	36.5	438	21.5	271	22.6	235	26.5	197	26.9	1,141	33.3	376	22.2	270	22.5	237	23.5	133	25.6	1,016
	Fairly interesting	23.7	259	31.8	335	33.3	291	32.1	217	29.8	1,102	27.9	335	36.6	460	38.4	400	30.6	227	33.5	1,422	32.2	363	37	450	36.7	387	32	181	34.8	1,381
	Slightly Dull	7.5	82	16.3	172	16.2	142	13.7	93	13.2	489	10.5	126	20	252	18.8	196	17.8	132	16.6	706	12.5	141	22.5	274	19.4	205	16.3	92	18	712
	Very Dull	5.9	64	12.1	128	11.1	97	11.7	79	10	368	4.8	57	10.6	133	10.2	106	10.2	76	8.8	372	5.2	59	11.7	142	12	127	13.3	75	10.2	403
How often do you feel that the school work you are assigned is meaningful and important?	Never	6.8	77	10.9	116	14.8	129	16	108	11.5	430	6.5	80	9.9	124	10.7	110	13.4	99	9.7	413	7.2	83	9.3	114	15.5	163	14.3	80	11	440
	Seldom	5.1	58	12.4	131	19.6	171	24.3	164	14	524	5.1	63	13.7	172	20.8	215	23.9	177	14.7	627	6	69	14.1	173	19.8	208	24.3	136	14.7	586
	Sometimes	23.3	264	33	350	33.3	290	33.5	226	30.2	1,130	27.8	343	38.8	487	38.8	400	38.2	283	35.5	1,513	28.1	325	43.9	538	40.2	422	37.7	211	37.5	1,496
	Often	28.9	328	26	276	22.5	196	19	128	24.8	928	26.5	327	22.5	283	22.2	229	17	126	22.7	965	29.6	342	22.4	274	17.4	183	16.6	93	22.4	892
	Almost Always	35.9	407	17.6	187	9.9	86	7.1	48	19.5	728	34.1	420	15.1	189	7.6	78	7.4	55	17.4	742	29.1	336	10.3	126	7	74	7	39	14.4	575
Now thinking back over the past year in school, how often did you enjoy being in school?	Never	9.4	109	12.1	129	17.2	151	18.8	127	13.7	516	10.7	134	11.5	145	13	135	14.9	110	12.2	524	11	128	12.6	155	15.6	164	15.2	85	13.3	532
	Seldom	7.5	87	10.9	116	13.6	120	17.3	117	11.6	440	6.4	80	12.3	155	14.9	154	14.9	110	11.6	499	7.3	85	13.3	164	16.3	172	16.3	91	12.8	512
	Sometimes	27.8	322	33.7	358	35.9	316	31.8	215	32.1	1,211	29.4	367	34.9	440	37.6	390	37.2	275	34.4	1,472	31.3	366	37.7	465	37	389	37.9	212	35.7	1,432
	Often	26.3	304	26.6	283	24.1	212	22	149	25.1	948	27.8	347	26.9	340	25	259	23.5	174	26.1	1,120	26	304	24.5	302	23.9	251	22	123	24.4	980
	Almost Always	29	335	16.7	177	9.2	81	10.2	69	17.5	662	25.6	319	14.4	182	9.5	99	9.5	70	15.6	670	24.4	285	11.9	147	7.2	76	8.8	49	13.9	557
Now thinking back over the past year in school, how often did you hate being in school?	Never	28.9	332	17	181	11.5	101	14.7	99	18.9	713	22.1	275	11.8	148	9.9	102	9.6	71	13.9	596	20.5	238	9.2	113	8.4	88	8.1	45	12.1	484
	Seldom	16.7	192	20.6	220	19.1	167	20	135	19	714	22.9	285	19.2	242	16.8	174	18.9	140	19.7	841	18.4	213	18.4	225	16.3	171	20.7	115	18.1	724
	Sometimes	34	390	33	352	34.1	298	30.4	205	33.1	1,245	31.1	386	32.7	411	33.3	344	33.2	245	32.4	1,386	31.7	367	32.7	401	35.3	370	36	200	33.5	1,338
	Often	11.6	133	17.7	189	20.1	176	18.2	123	16.5	621	12	149	20.9	263	26.4	273	22.1	163	19.8	848	16.6	192	22.8	279	21.6	226	20	111	20.3	808
	Almost Always	8.8	101	11.7	125	15.2	133	16.7	113	12.5	472	11.9	148	15.4	194	13.6	141	16.2	120	14.1	603	12.9	149	17	208	18.4	193	15.3	85	15.9	635

School Domain Risk Factor: Low Commitment to School (continued)

Question	Response	County 2017										County 2019										County 2021									
		6th		8th		10th		12th		Total		6th		8th		10th		12th		Total		6th		8th		10th		12th		Total	
		%	n	%	n	%	n	%	n	%	n	%	n	%	n	%	n	%	n	%	n	%	n	%	n	%	n	%	n	%	n
Now thinking back over the past year in school, how often did you try to do best work in school?	Never	1.8	21	2.1	22	3.8	33	5.6	38	3	114	1.9	24	1.8	23	3.4	35	3	22	2.4	104	1.5	17	1.5	18	2.8	29	4.7	26	2.3	90
	Seldom	1.5	17	1.8	19	4.2	37	4.5	30	2.7	103	1.9	23	3.3	42	3.9	40	4.2	31	3.2	136	2	23	3.7	46	6.1	64	6.1	34	4.2	167
	Sometimes	5.4	62	11.7	124	15.2	133	16.8	113	11.5	432	6.6	82	13	164	18.6	192	18.3	135	13.4	573	9	105	16.8	207	21.9	229	20.3	113	16.4	654
	Often	21.4	246	28	298	31.7	277	34.7	234	28	1,055	20.4	253	30.7	387	32	331	30.6	226	28	1,197	21.3	247	29.8	366	32.8	344	31.7	177	28.4	1,134
	Almost Always	69.9	805	56.5	601	45.1	394	38.4	259	54.7	2,059	69.2	857	51.1	644	42.2	437	44	325	53	2,263	66.3	770	48.2	593	36.5	382	37.3	208	48.8	1,953

School Domain Protective Factor: Opportunities for Prosocial Involvement

Question	Response	County 2017										County 2019										County 2021									
		6th		8th		10th		12th		Total		6th		8th		10th		12th		Total		6th		8th		10th		12th		Total	
		%	n	%	n	%	n	%	n	%	n	%	n	%	n	%	n	%	n	%	n	%	n	%	n	%	n	%	n	%	n
Teachers ask me to work on special classroom projects	NO!	16.4	177	18.6	192	18.3	158	13.9	93	17	620	15.4	182	20.5	254	19.9	202	19.4	142	18.7	780	19.2	211	18.1	216	23.1	237	22.7	126	20.4	790
	no	37.2	402	41.9	432	48.8	422	50	334	43.6	1,590	41.2	486	47.2	585	49.8	505	45.2	331	45.8	1,907	42.9	472	52.7	628	53.7	552	48.6	269	49.6	1,921
	yes	28.3	306	29.3	302	26.5	229	27.8	186	28.1	1,023	31	365	25.4	315	25.4	258	28.4	208	27.5	1,146	29.1	320	23.7	282	20.1	206	22.2	123	24	931
	YES!	18.1	195	10.2	105	6.5	56	8.2	55	11.3	411	12.4	146	6.9	86	4.9	50	7	51	8	333	8.7	96	5.5	66	3.1	32	6.5	36	5.9	230
There are lots of chances for students in my school to talk one-on-one with a teacher	NO!	6.2	65	9.4	95	7	60	9.6	64	7.9	284	7.1	83	8	99	7.5	76	7.8	57	7.6	315	5.6	60	4.7	56	5.6	57	4.7	26	5.2	199
	no	18.1	191	22.7	230	18	154	16.3	109	19.1	684	17	200	18.9	233	18	183	14.6	107	17.4	723	20.8	223	18.5	221	18.7	192	14.3	79	18.6	715
	yes	44.2	465	44.5	451	52.8	452	46.6	311	46.8	1,679	45.9	539	52	642	50	509	51.6	379	49.7	2,069	46.6	501	52	622	54.7	561	54.7	302	51.6	1,986
	YES!	31.5	332	23.5	238	22.2	190	27.4	183	26.3	943	30	352	21.1	261	24.6	251	26.1	192	25.4	1,056	27	290	24.8	297	21.1	216	26.3	145	24.6	948
I have lots of chances to be part of class discussions or activities	NO!	4.4	49	3.8	40	6	52	6.6	44	5	185	4.6	55	4.9	60	4.6	47	5.2	38	4.8	200	4.5	49	2.5	30	3.6	37	4	22	3.6	138
	no	9.4	104	9.4	99	12.3	107	11.4	76	10.5	386	10.8	128	11.7	143	10	102	9.2	67	10.6	440	13.5	146	11.4	136	11.4	117	11.8	65	12.1	464
	yes	43.7	485	50.4	529	59.9	519	56.9	379	51.8	1,912	46.6	551	54	662	57.4	585	55.3	404	52.9	2,202	47.3	513	53.6	638	61.2	627	57.2	315	54.4	2,093
	YES!	42.5	471	36.3	381	21.8	189	25.1	167	32.7	1,208	38	449	29.4	361	28	286	30.4	222	31.7	1,318	34.7	376	32.4	386	23.7	243	27	149	30	1,154
In my school, students have lots of chances to help decide things like class activities and rules	NO!	8.6	92	15.6	162	16.2	139	14.6	97	13.5	490	9.9	115	14.1	172	17.4	176	14.9	109	13.9	572	9	97	11.5	136	14.1	143	13.9	76	11.8	452
	no	30.7	329	38.5	401	33.3	286	35.4	236	34.4	1,252	29.5	344	38.4	467	36	364	35.4	259	34.8	1,434	29.7	318	38.1	452	40.6	412	37.5	205	36.3	1,387
	yes	43.4	466	34.1	355	41.3	354	38.7	258	39.4	1,433	41.9	489	37.2	453	36.2	366	37.5	274	38.3	1,582	46.9	503	39.7	470	36	366	40.2	220	40.8	1,559
	YES!	17.3	186	11.8	123	9.2	79	11.3	75	12.7	463	18.7	218	10.3	125	10.5	106	12.2	89	13	538	14.4	154	10.7	127	9.4	95	8.4	46	11	422
There are lots of chances for students in my school to get involved in sports, clubs, and other school activities outside of class	NO!	2.5	28	3	31	5.2	45	6.2	41	3.9	145	3.6	43	3.7	45	3.3	34	4.9	36	3.8	158	2.1	23	1.7	20	3.1	32	3.8	21	2.5	96
	no	6.2	69	4	42	6.5	56	5.3	35	5.5	202	5.7	68	6.2	76	5.3	54	5.9	43	5.8	241	5.8	63	5.1	61	5.5	56	8	44	5.8	224
	yes	36.1	401	38.8	407	49.6	430	52.6	350	43	1,588	37.2	440	42.5	522	42.5	433	41.9	306	40.9	1,701	44.1	478	49.2	587	48.9	498	47.1	260	47.4	1,823
	YES!	55.2	613	54.2	569	38.8	336	35.9	239	47.6	1,757	53.4	632	47.6	584	48.8	497	47.3	345	49.5	2,058	48	520	44	524	42.4	432	41.1	227	44.3	1,703

School Domain Protective Factor: Opportunities for Prosocial Involvement (continued)

Question	Response	County 2017										County 2019										County 2021									
		6th		8th		10th		12th		Total		6th		8th		10th		12th		Total		6th		8th		10th		12th		Total	
		%	n	%	n	%	n	%	n	%	n	%	n	%	n	%	n	%	n	%	n	%	n	%	n	%	n	%	n	%	n
In the past 12 months, in which of the following activities did you participate?	Organized community activities (such as scouting, 4H, service clubs, YMCA, etc)	20.8	167	22.7	162	23	144	22.7	111	22.2	584	22.3	247	20.5	237	21.2	197	22.9	160	21.6	841	15.9	162	14.8	171	16	161	17.1	90	15.8	584
	Family supported activities or hobbies (such as dance, gymnastics, hiking, biking, skating, etc.)	46.7	374	42.3	302	34.6	216	31.1	152	39.7	1,044	48.5	537	45.5	525	40.3	375	33.5	234	43	1,671	46.2	469	46.3	535	40.9	412	36.2	190	43.4	1,606
	School sponsored activities (such as sports, music, clubs, after school programs, etc.)	47.4	380	54.1	386	51.2	320	45.5	222	49.8	1,308	48.3	535	53.6	619	55.6	517	55.7	389	53	2,060	40.5	411	45	520	46.8	471	43	226	44	1,628
	Faith-based activities (such as choir, youth group, mission, church leagues, etc)	30.3	243	33.5	239	24.2	151	23.6	115	28.5	748	28.1	311	26.3	304	28	260	23.2	162	26.7	1,037	21.9	222	20.1	232	22.4	226	21.7	114	21.4	794
	Job, employed	2.1	17	5.3	38	23.4	146	53.6	262	17.6	463	2.6	29	6.5	75	26.9	250	62.5	436	20.3	790	2.6	26	7	81	33.9	341	65	341	21.3	789
	Volunteer	13.1	105	20.3	145	26.1	163	31.6	154	21.6	567	15.9	176	18.4	212	25.8	240	35.7	249	22.5	877	10.9	111	14.6	169	18.2	183	26.9	141	16.3	604
	Other activities	32.7	262	32.1	229	25.9	162	21.5	105	28.8	758	36.6	406	31.8	367	26.6	247	27.4	191	31.1	1,211	32.7	332	29.6	342	25.4	256	21.7	114	28.2	1,044
	I do not participate	13	104	17.2	123	17.6	110	16.2	79	15.8	416	18.5	205	19.6	226	18.6	173	11.7	82	17.6	686	20.6	209	24.2	280	18.2	183	13.3	70	20	742

School Domain Protective Factor: Rewards for Prosocial Involvement

Question	Response	County 2017										County 2019										County 2021									
		6th		8th		10th		12th		Total		6th		8th		10th		12th		Total		6th		8th		10th		12th		Total	
		%	n	%	n	%	n	%	n	%	n	%	n	%	n	%	n	%	n	%	n	%	n	%	n	%	n	%	n	%	n
My teacher(s) notices when I am doing a good job and lets me know about it	NO!	5.4	60	9.2	97	11.2	96	11.1	74	8.9	327	5.4	64	9.1	112	10.3	105	10.4	76	8.6	357	3.9	43	6.5	77	9.3	94	11.1	61	7.2	275
	no	17.1	189	26.6	279	28.7	247	28.8	192	24.6	907	19.8	233	26.8	329	29.6	301	27.3	199	25.6	1,062	18.4	201	24.3	288	32.5	329	31.5	173	25.8	991
	yes	46.7	516	43.9	461	45.6	392	44.7	298	45.3	1,667	50.3	593	46.9	575	46.9	477	43.7	318	47.3	1,963	52.5	573	52	616	47.1	477	42.6	234	49.5	1,900
	YES!	30.8	341	20.2	212	14.5	125	15.3	102	21.2	780	24.4	288	17.2	211	13.2	134	18.5	135	18.5	768	25.1	274	17.2	204	11.2	113	14.8	81	17.5	672
I feel safe at my school	NO!	3.1	35	7.5	78	12.3	106	12	80	8.1	299	4.3	51	7.5	92	10.2	104	8.8	65	7.5	312	4.2	46	4.1	48	7.3	74	8	44	5.5	212
	no	8.5	95	12.2	127	21.1	182	17.4	116	14.1	520	7.7	91	16.2	200	18.7	190	18.8	138	14.9	619	9.4	103	14.3	169	17.6	179	13.1	72	13.6	523
	yes	40	445	52.7	547	50.1	432	51.9	347	48.1	1,771	41	483	54.4	671	53	538	51.4	378	49.7	2,070	45.7	501	53.7	636	56.8	578	56	308	52.6	2,023
	YES!	48.3	537	27.6	286	16.6	143	18.7	125	29.6	1,091	47	554	22	271	18	183	21.1	155	27.9	1,163	40.7	447	28	332	18.3	186	22.9	126	28.3	1,091
The school lets my parents know when I have done something well	NO!	12.1	132	22.3	232	26.1	222	26.7	176	20.9	762	10.5	122	25	305	28.3	286	29.6	216	22.5	929	10	106	16.8	198	22.2	226	26.3	145	17.7	675
	no	31.2	340	40.7	423	46.5	396	47.6	314	40.5	1,473	31.8	370	39.9	487	43.5	440	43.3	316	39.1	1,613	36.2	385	43.4	513	49.4	502	45.5	251	43.3	1,651
	yes	35.8	390	24.4	253	20.4	174	21.8	144	26.4	961	37.7	439	26	317	21.2	214	21.2	155	27.3	1,125	38.9	414	29.6	349	21.9	222	22.3	123	29.1	1,108
	YES!	20.9	228	12.6	131	7	60	3.9	26	12.2	445	19.9	232	9.2	112	7	71	5.9	43	11.1	458	15	160	10.2	121	6.5	66	6	33	10	380
My teachers praise me when I work hard in school	NO!	11.3	118	16.6	172	15	128	15.2	101	14.4	519	11.8	134	16.4	200	17	172	15.6	114	15.2	620	8.2	88	12.1	141	14.7	149	15.8	87	12.2	465
	no	31.6	330	33.2	344	37.7	322	35.8	238	34.3	1,234	33.1	374	38.2	466	37.6	381	34	248	35.9	1,469	32	341	36	421	42.6	431	35.9	198	36.6	1,391
	yes	39.5	412	37.1	385	38.3	327	38.8	258	38.4	1,382	39.3	445	35.5	433	37.5	379	39.8	290	37.8	1,547	44.3	473	40.5	473	35.5	359	38.9	215	40	1,520
	YES!	17.6	184	13.1	136	8.9	76	10.2	68	12.9	464	15.7	178	9.8	120	7.9	80	10.6	77	11.1	455	15.5	165	11.4	133	7.1	72	9.4	52	11.1	422

Family Domain Risk Factor: Family Conflict

Question	Response	County 2017										County 2019										County 2021									
		6th		8th		10th		12th		Total		6th		8th		10th		12th		Total		6th		8th		10th		12th		Total	
		%	n	%	n	%	n	%	n	%	n	%	n	%	n	%	n	%	n	%	n	%	n	%	n	%	n	%	n	%	n
People in my family often insult or yell at each other.	NO!	34.1	383	28.7	298	19.1	163	21.3	143	26.8	987	37.3	441	30	374	24	244	22.5	166	29.3	1,225	36	399	29.7	352	25.1	256	30.7	170	30.4	1,177
	no	34.7	389	36.1	375	37.3	318	40.4	271	36.7	1,353	32.1	380	37.9	472	38.7	393	39.2	289	36.7	1,534	37.7	418	39.1	463	42.9	438	34.7	192	39.1	1,511
	yes	20.1	226	23	239	28.4	242	25	168	23.7	875	19.1	226	20.3	253	25.2	256	23.2	171	21.7	906	21	233	22.6	268	20.9	213	23.7	131	21.9	845
	YES!	11.1	124	12.3	128	15.1	129	13.3	89	12.8	470	11.4	135	11.8	147	12.1	123	15.2	112	12.4	517	5.3	59	8.6	102	11.1	113	10.8	60	8.6	334
We argue about the same things in my family over and over.	NO!	36.8	413	29.2	302	17.7	151	18.3	123	26.9	989	35	412	28.1	348	22.4	228	20	148	27.2	1,136	32.5	356	30	351	23.9	244	27.6	151	28.7	1,102
	no	32.2	361	33.9	351	35	298	35.3	237	33.9	1,247	33.6	395	34.7	430	30.4	309	31.3	231	32.7	1,365	37.5	411	33.8	396	34.4	351	29.4	161	34.4	1,319
	yes	20.1	225	25.5	264	32.1	273	32.8	220	26.7	982	19.8	233	24.1	299	31.8	323	31.9	236	26.2	1,091	23.6	259	26.3	308	30.1	307	29.2	160	27	1,034
	YES!	10.9	122	11.3	117	15.2	129	13.6	91	12.5	459	11.6	137	13.1	163	15.4	156	16.8	124	13.9	580	6.5	71	9.9	116	11.6	118	13.9	76	9.9	381
People in my family have serious arguments.	NO!	44.2	494	37.6	389	22.8	194	24.3	163	33.7	1,240	43.1	507	35.4	440	29.2	296	22.8	168	33.9	1,411	41.7	456	37	429	30.7	310	32.4	177	36	1,372
	no	31.8	355	34.2	354	37.9	323	44	296	36.1	1,328	30.5	358	34.4	427	36.5	370	39.5	291	34.7	1,446	35.4	387	35.5	412	39.4	398	36.7	201	36.7	1,398
	yes	13.8	154	17.3	179	26.4	225	22.3	150	19.3	708	15.7	184	20.1	250	21.9	222	23.4	172	19.9	828	15.6	170	19.2	223	20.2	204	20.5	112	18.6	709
	YES!	10.3	115	10.8	112	12.9	110	9.4	63	10.9	400	10.7	126	10.1	125	12.4	126	14.3	105	11.6	482	7.3	80	8.3	96	9.7	98	10.4	57	8.7	331

Family Domain Risk Factor: Family History of Antisocial Behavior

Question	Response	County 2017										County 2019										County 2021									
		6th		8th		10th		12th		Total		6th		8th		10th		12th		Total		6th		8th		10th		12th		Total	
		%	n	%	n	%	n	%	n	%	n	%	n	%	n	%	n	%	n	%	n	%	n	%	n	%	n	%	n	%	n
How many of your brothers or sisters ever:																															
Drank beer, wine or hard liquor (for example, vodka, whiskey or gin)?	I don't have any	11.9	135	9.7	103	13.8	118	15.5	104	12.3	460	20.5	242	17.8	221	13.6	139	17.5	127	17.5	729	25	274	20.3	239	18.6	188	19.8	108	21.1	809
	None	75.6	859	69.2	738	55.7	478	50.4	339	64.6	2,414	66.1	780	59	733	57.2	585	46.9	341	58.5	2,439	62.3	683	60.7	715	57.9	587	52.3	285	59.2	2,270
	1	7.1	81	13.1	140	17.6	151	19.5	131	13.5	503	8.6	101	13.7	170	15.7	160	21	153	14	584	7.7	85	10.3	121	14.4	146	15.4	84	11.4	436
	2	3	34	4.5	48	7.9	68	9.4	63	5.7	213	2.8	33	5.8	72	7.7	79	8.7	63	5.9	247	2.8	31	4.8	57	5.4	55	6.8	37	4.7	180
	3 or 4	1.5	17	2.2	23	2.7	23	2.8	19	2.2	82	1.2	14	2.4	30	3.5	36	2.8	20	2.4	100	1.4	15	3	35	2.1	21	3.7	20	2.4	91
	5 or more	0.9	10	1.4	15	2.3	20	2.5	17	1.7	62	0.8	10	1.4	17	2.3	23	3.2	23	1.7	73	0.8	9	0.9	11	1.6	16	2	11	1.2	47
How many of your brothers or sisters ever:																															
Smoked cigarettes?	I don't have any	12.4	141	10.6	113	14	120	15.6	105	12.9	479	21.9	257	18.9	235	15.1	154	19	139	18.8	785	26	285	21.4	252	19.7	199	20.6	112	22.1	848
	None	75.7	859	72.3	770	64.4	551	59.3	398	69.2	2,578	69.4	815	66.6	830	68.5	699	60	438	66.7	2,782	66.1	726	65.8	776	67.1	678	63.9	348	66	2,528
	1	7.1	81	10.9	116	13.6	116	14.9	100	11.1	413	5.5	64	9.6	120	9.6	98	14.1	103	9.2	385	5.7	63	8.4	99	8.8	89	9.5	52	7.9	303
	2	1.9	22	3.4	36	4.7	40	6.9	46	3.9	144	2	24	3.3	41	4.4	45	4.1	30	3.4	140	1.2	13	2.2	26	3.1	31	3.9	21	2.4	91
	3 or 4	1.5	17	1.3	14	1.5	13	1.3	9	1.4	53	0.5	6	0.6	7	1.5	15	1.8	13	1	41	0.4	4	1.3	15	1	10	1.1	6	0.9	35
	5 or more	1.2	14	1.5	16	1.8	15	1.9	13	1.6	58	0.7	8	1	13	0.9	9	1	7	0.9	37	0.6	7	0.9	11	0.4	4	1.1	6	0.7	28

Family Domain Risk Factor: Family History of Antisocial Behavior (continued)

Question	Response	County 2017										County 2019										County 2021									
		6th		8th		10th		12th		Total		6th		8th		10th		12th		Total		6th		8th		10th		12th		Total	
		%	n	%	n	%	n	%	n	%	n	%	n	%	n	%	n	%	n	%	n	%	n	%	n	%	n	%	n	%	n
How many of your brothers or sisters ever:																															
Used marijuana?	I don't have any	13.1	147	11	116	13.8	117	15.2	102	13	482	22.6	265	19.1	238	14.8	150	18.8	136	19	789	26.8	293	22.4	264	18.8	190	20.2	110	22.4	857
	None	82.3	924	76.2	806	65.2	554	59.4	398	72.5	2,682	73.4	862	67.9	844	62.1	631	51.2	371	65.1	2,708	69.6	760	66.2	780	62.5	631	57.4	312	64.9	2,483
	1	2.9	33	7	74	12.9	110	13.7	92	8.3	309	3	35	8.6	107	12.1	123	19.6	142	9.8	407	2.4	26	6.8	80	12	121	13.1	71	7.8	298
	2	0.9	10	3	32	4.8	41	7	47	3.5	130	0.5	6	2.4	30	6.4	65	5.5	40	3.4	141	0.8	9	2.8	33	4.1	41	5.5	30	3	113
	3 or 4	0.4	4	1.3	14	2	17	2.4	16	1.4	51	0.4	5	1.4	18	2.8	28	2.5	18	1.7	69	0.2	2	1.3	15	1.9	19	2.8	15	1.3	51
	5 or more	0.4	5	1.5	16	1.3	11	2.2	15	1.3	47	0.2	2	0.5	6	1.9	19	2.3	17	1.1	44	0.2	2	0.6	7	0.8	8	1.1	6	0.6	23
How many of your brothers or sisters ever:																															
Took a handgun to school?	I don't have any	13.3	150	11.2	118	14.6	124	16.9	113	13.6	505	22.7	266	20.4	253	17	172	21.1	153	20.3	844	26.4	289	23.3	275	21.1	213	21.7	118	23.4	895
	None	86.1	973	87.4	925	84.2	717	81.9	548	85.3	3,163	76.9	903	79	980	82.5	837	77.8	565	79.1	3,285	72.9	798	76.3	899	78.2	791	77.9	423	76.1	2,911
	1	0.4	5	0.8	8	0.5	4	0.4	3	0.5	20	0.3	4	0.4	5	0.2	2	0.3	2	0.3	13	0.7	8	0.3	3	0.4	4	0	0	0.4	15
	2	0	0	0.2	2	0	0	0.3	2	0.1	4	0	0	0.1	1	0.1	1	0.3	2	0.1	4	0	0	0.1	1	0.2	2	0	0	0.1	3
	3 or 4	0	0	0	0	0.2	2	0	0	0.1	2	0	0	0.1	1	0.1	1	0.1	1	0.1	3	0	0	0	0	0	0	0.2	1	0	1
	5 or more	0.2	2	0.5	5	0.6	5	0.4	3	0.4	15	0.1	1	0.1	1	0.1	1	0.4	3	0.1	6	0	0	0	0	0.1	1	0.2	1	0.1	2
How many of your brothers or sisters ever:																															
Been suspended or expelled from school?	I don't have any	11	123	10.1	107	13.1	111	15.4	103	12	444	20.8	242	18.1	224	15.1	154	19.5	142	18.4	762	23.6	257	21.3	250	18.9	191	20.6	112	21.2	810
	None	73	815	69.2	732	64.4	547	66.3	444	68.7	2,538	66.6	774	64.3	796	67	683	62.6	457	65.3	2,710	65	707	63.7	748	67.3	680	65.3	355	65.3	2,490
	1	11	123	14.5	153	16.1	137	13.1	88	13.6	501	9.5	110	12.4	154	12.4	126	12.7	93	11.6	483	8.5	92	11.6	136	10.2	103	9.7	53	10.1	384
	2	2.7	30	4	42	3.8	32	3.4	23	3.4	127	1.9	22	2.7	34	3.6	37	3.2	23	2.8	116	1.8	20	2	24	2.5	25	2.8	15	2.2	84
	3 or 4	1.5	17	0.9	10	1.2	10	1.2	8	1.2	45	0.9	10	1.5	18	1.4	14	1.2	9	1.2	51	0.7	8	0.9	11	0.7	7	1.1	6	0.8	32
	5 or more	0.8	9	1.3	14	1.5	13	0.6	4	1.1	40	0.4	5	0.9	11	0.6	6	0.8	6	0.7	28	0.4	4	0.4	5	0.4	4	0.6	3	0.4	16
Has anyone in your family ever had a severe alcohol or drug problem?	Yes	18.2	200	28.2	294	35.5	301	35	233	28.1	1,028	20.6	232	28.9	349	37.1	371	44.8	325	31.5	1,277	20.3	217	29.1	338	34.6	346	34.9	190	28.9	1,091
	No	81.8	900	71.8	748	64.5	547	65	432	71.9	2,627	79.4	894	71.1	857	62.9	628	55.2	400	68.5	2,779	79.7	851	70.9	824	65.4	653	65.1	355	71.1	2,683
About how many adults (over 21) have you known personally who in the past year have:																															
Gotten drunk or high?	None	53.8	612	40.2	428	36.6	311	28.9	194	41.5	1,545	68	807	51.2	639	38.7	395	33.1	243	49.7	2,084	67.9	749	55.4	655	47.6	483	42.6	231	55.1	2,118
	1	17.7	201	19	203	14.8	126	11.2	75	16.2	605	14.3	170	16.4	204	13.1	134	12.5	92	14.3	600	13	143	14	165	12.9	131	12.7	69	13.2	508
	2	10.1	115	12.6	134	13.2	112	15.9	107	12.6	468	7.9	94	11.1	139	14	143	10.9	80	10.9	456	9.6	106	10.3	122	11.5	117	12.9	70	10.8	415
	3 or 4	8	91	9.7	103	14.7	125	14.6	98	11.2	417	5.1	61	9.2	115	13.8	141	16.1	118	10.4	435	4.8	53	9.4	111	11.8	120	13.1	71	9.2	355
	5 or more	10.5	119	18.6	198	20.6	175	29.5	198	18.5	690	4.6	55	12	150	20.3	207	27.5	202	14.7	614	4.7	52	10.9	129	16.2	164	18.6	101	11.6	446

Family Domain Risk Factor: Family History of Antisocial Behavior (continued)

Question	Response	County 2017										County 2019										County 2021									
		6th		8th		10th		12th		Total		6th		8th		10th		12th		Total		6th		8th		10th		12th		Total	
		%	n	%	n	%	n	%	n	%	n	%	n	%	n	%	n	%	n	%	n	%	n	%	n	%	n	%	n	%	n
About how many adults (over 21) have you known personally who in the past year have:																															
Used marijuana, crack, cocaine, or other drugs?	None	84.3	954	73.1	779	66.4	566	59.3	401	72.5	2,700	88.3	1,040	76.9	954	63.7	647	58.6	427	73.7	3,068	86.5	942	80.5	948	71	717	65.4	353	77.6	2,960
	1	8.9	101	11	117	10.6	90	11.2	76	10.3	384	6.5	77	9	112	10.9	111	10.3	75	9	375	6.6	72	9	106	11	111	11.9	64	9.3	353
	2	3.4	39	6.2	66	9.5	81	8.6	58	6.6	244	2.5	30	5.4	67	8.4	85	11.1	81	6.3	263	3.9	42	4.2	49	6.5	66	6.7	36	5.1	193
	3 or 4	1.4	16	4.7	50	6.1	52	8.6	58	4.7	176	1.4	16	4.2	52	6.4	65	8.6	63	4.7	196	1.3	14	3.1	37	6.6	67	6.3	34	4	152
	5 or more	1.9	22	5	53	7.4	63	12.3	83	5.9	221	1.3	15	4.5	56	10.6	108	11.4	83	6.3	262	1.7	19	3.1	37	4.9	49	9.8	53	4.1	158
About how many adults (over 21) have you known personally who in the past year have:																															
Sold or dealt drugs?	None	92.1	1,033	84.6	898	80.3	684	76.7	517	84.4	3,132	95.1	1,114	88.9	1,100	81.1	818	78.4	569	86.9	3,601	94.6	1,025	91.9	1,069	89.2	896	86.1	465	91.1	3,455
	1	5.2	58	7.4	78	8.1	69	8.3	56	7	261	3.2	38	5.6	69	6.7	68	6.9	50	5.4	225	3	32	5	58	5	50	4.4	24	4.3	164
	2	1.4	16	3.1	33	4.8	41	5.8	39	3.5	129	0.4	5	2.3	29	4.8	48	5.6	41	3	123	1.2	13	1.1	13	2.9	29	5.4	29	2.2	84
	3 or 4	0.4	5	1.5	16	2.6	22	3.4	23	1.8	66	0.4	5	1.1	14	2.4	24	3.3	24	1.6	67	0.6	6	0.9	11	1.4	14	2.4	13	1.2	44
	5 or more	0.9	10	3.4	36	4.2	36	5.8	39	3.3	121	0.8	9	2.1	26	5.1	51	5.8	42	3.1	128	0.7	8	1	12	1.6	16	1.7	9	1.2	45
About how many adults (over 21) have you known personally who in the past year have:																															
Done other things that could get them in trouble with the police, like stealing, selling stolen goods, mugging or assaulting others, etc.?	None	89.8	1,015	81.8	870	81.2	691	79.7	539	83.7	3,115	91.6	1,073	84.5	1,043	81.8	830	81.2	592	85.3	3,538	90.9	991	87.9	1,024	88.3	892	85.9	464	88.6	3,371
	1	6.3	71	9.2	98	7.3	62	5.8	39	7.3	270	5.1	60	8.4	104	7.3	74	7	51	7	289	5	54	7.5	87	5.7	58	5.4	29	6	228
	2	1.6	18	3.5	37	4.6	39	4.4	30	3.3	124	1.5	18	2.8	34	3.6	37	4.7	34	3	123	2.2	24	1.7	20	2.5	25	3.5	19	2.3	88
	3 or 4	1.2	13	2	21	2.9	25	4.4	30	2.4	89	0.6	7	1.5	18	2.8	28	2.2	16	1.7	69	0.7	8	0.9	10	1.6	16	2.6	14	1.3	48
	5 or more	1.2	13	3.5	37	4	34	5.6	38	3.3	122	1.1	13	2.8	35	4.5	46	4.9	36	3.1	130	1.2	13	2.1	24	1.9	19	2.6	14	1.8	70

Family Domain Risk Factor: Parental Attitudes Favorable Toward Antisocial Behavior & Drugs

Question	Response	County 2017										County 2019										County 2021									
		6th		8th		10th		12th		Total		6th		8th		10th		12th		Total		6th		8th		10th		12th		Total	
		%	n	%	n	%	n	%	n	%	n	%	n	%	n	%	n	%	n	%	n	%	n	%	n	%	n	%	n	%	n
How wrong do your parents feel it would be for you to:																															
Pick a fight with someone?	Not Wrong at All	4.5	50	3.8	40	4.5	38	7.3	49	4.8	177	4.8	56	5.3	65	3.6	37	6.1	45	4.9	203	5	55	4.4	52	4.6	47	4.4	24	4.6	178
	A Little Bit Wrong	12.6	141	20.3	214	25.3	215	23.7	159	19.7	729	12.1	141	22.9	283	22.6	231	19.2	141	19.2	796	13.6	150	21.2	251	25.6	259	19.2	104	19.9	764
	Wrong	30.5	342	36.9	390	34.1	290	31.3	210	33.3	1,232	29.3	341	32.6	404	34.6	353	32.5	239	32.2	1,337	34.5	379	35.8	424	36.8	373	32.6	177	35.2	1,353
	Very wrong	52.4	587	39	412	36.2	308	37.7	253	42.2	1,560	53.7	625	39.3	486	39.1	399	42.2	310	43.8	1,820	46.9	516	38.7	459	33	334	43.8	238	40.3	1,547
How wrong do your parents feel it would be for you to:																															
Steal anything worth more than \$5	Not Wrong at All	2.2	24	1.4	15	2.5	21	4.5	30	2.4	90	3.2	37	2.6	32	2.4	24	4.1	30	3	123	3.5	38	2.2	26	2.7	27	3.1	17	2.8	108
	A Little Bit Wrong	2.8	31	3.8	40	4.7	40	4.5	30	3.8	141	2.8	33	5.7	70	4.4	45	5.9	43	4.6	191	3.4	37	5.2	61	8.3	84	3.1	17	5.2	199
	Wrong	15.4	172	24.4	257	25.3	215	23.8	159	21.8	803	15.5	180	26.2	324	27.3	277	17.5	128	21.9	909	22.4	244	28.5	337	33	334	26.6	144	27.7	1,059
	Very wrong	79.6	887	70.4	742	67.5	574	67.2	449	71.9	2,652	78.5	914	65.6	812	65.9	670	72.5	530	70.5	2,926	70.7	770	64.2	759	56	567	67.2	364	64.3	2,460
How wrong do your parents feel it would be for you to:																															
Draw graffiti, or write things or draw pictures on buildings or other property (without the owner's permission)?	Not Wrong at All	3	33	2.5	26	2.8	24	5.5	37	3.3	120	3.6	42	3	37	3.2	32	5.1	37	3.6	148	4.3	47	3	35	3.1	31	3.5	19	3.5	132
	A Little Bit Wrong	3	33	4.3	45	5.7	48	5.5	37	4.4	163	2.4	28	5.5	68	7.3	74	6.6	48	5.3	218	3	33	5.2	61	7.3	74	6.5	35	5.3	203
	Wrong	10.6	118	20.9	221	24.8	210	25.7	172	19.6	721	12.3	143	22	272	25.6	260	20.9	153	20	828	16.8	182	24.2	285	29.6	298	25.9	140	23.7	905
	Very wrong	83.5	928	72.4	765	66.7	566	63.2	422	72.8	2,681	81.7	948	69.4	857	63.9	649	67.4	493	71.2	2,947	75.9	824	67.7	799	60	605	64.1	346	67.5	2,574
How wrong do your parents feel it would be for you to:																															
Drink beer, wine or hard liquor (for example, vodka, whiskey, or gin) regularly?	Not Wrong at All	2.8	31	2.2	23	3.4	29	7.5	50	3.6	133	3	35	3	37	3.3	34	5.9	43	3.6	149	3.6	39	2.5	29	3.9	39	3	16	3.2	123
	A Little Bit Wrong	2.5	28	3.6	38	8.4	71	12.4	83	6	220	2.1	24	7	87	9.2	94	12.7	93	7.2	298	2.1	23	4.2	50	8.6	87	10.7	58	5.7	218
	Wrong	9.4	105	16.6	175	22.7	191	25.8	173	17.5	644	8.2	95	15.6	193	23.4	238	22.6	165	16.7	691	11.3	124	18.6	220	26.1	263	25.8	140	19.5	747
	Very wrong	85.3	949	77.7	821	65.5	552	54.3	364	72.9	2,686	86.7	1,003	74.4	919	64.1	653	58.8	430	72.5	3,005	83	909	74.7	884	61.4	620	60.5	328	71.6	2,741
How wrong do your parents feel it would be for you to:																															
Smoke cigarettes?	Not Wrong at All	2.9	32	1.5	16	3.4	29	7.3	49	3.4	126	3.4	39	2.4	30	2.9	30	5.2	38	3.3	137	3.6	39	2.3	27	2.7	27	2.8	15	2.8	108
	A Little Bit Wrong	1.7	19	1.9	20	3	25	6.3	42	2.9	106	0.9	10	2.1	26	2.3	23	8.2	60	2.9	119	1.2	13	1.2	14	3.8	38	3.9	21	2.2	86
	Wrong	6.6	73	12.4	130	15.9	134	19.7	132	12.8	469	6.1	71	11.4	141	16.5	168	16.9	124	12.2	504	10.5	115	12.9	152	19.5	197	18.2	99	14.7	563
	Very wrong	88.8	986	84.2	883	77.7	656	66.7	446	80.9	2,971	89.6	1,038	84	1,036	78.3	797	69.8	512	81.7	3,383	84.8	931	83.7	988	74.1	750	75.1	408	80.3	3,077
How wrong do your parents feel it would be for you to:																															
Use marijuana	Not Wrong at All	2.5	28	2.6	27	5.9	50	10.2	68	4.7	173	3.2	37	3.7	46	6	61	9.6	70	5.2	214	3.7	40	2.9	34	5.4	54	7	38	4.3	166
	A Little Bit Wrong	1.4	15	4.8	51	8.4	71	10.6	71	5.7	208	1.3	15	4.9	60	10.9	110	13.6	99	6.9	284	1.2	13	3.8	45	8.8	89	11.6	63	5.5	210
	Wrong	4.3	48	10.7	113	14.4	122	16.9	113	10.8	396	4.5	52	10.3	127	18.6	188	16.3	119	11.8	486	7.2	79	11.7	138	19.2	194	17.5	95	13.2	506
	Very wrong	91.8	1,017	81.9	865	71.3	604	62.3	416	78.9	2,902	91	1,047	81.1	1,000	64.6	654	60.5	442	76.2	3,143	87.9	960	81.6	960	66.6	671	63.8	346	76.9	2,937

Family Domain Risk Factor: Parental Attitudes Favorable Toward Antisocial Behavior & Drugs (continued)

Question	Response	County 2017										County 2019										County 2021									
		6th		8th		10th		12th		Total		6th		8th		10th		12th		Total		6th		8th		10th		12th		Total	
		%	n	%	n	%	n	%	n	%	n	%	n	%	n	%	n	%	n	%	n	%	n	%	n	%	n	%	n	%	n
How wrong do your parents feel it would be for you to:																															
Have one or two drinks of alcoholic beverage such as beer, wine, or hard liquor (vodka, whiskey, gin, or rum) nearly every day?	Not at all wrong	1.9	22	2	21	3.1	28	8.2	57	3.3	128	4.3	61	3	40	3.4	37	5.7	45	4	183	4.7	58	4.6	59	4.3	49	5.3	34	4.6	200
	A little bit wrong	4.3	50	3.8	41	8.4	75	12.4	86	6.6	252	3.9	55	7	93	9.3	100	12.9	102	7.6	350	5.5	69	4.8	62	7.5	85	10	64	6.5	280
	Wrong	11.4	134	18.2	194	22.4	200	24.9	172	18.3	700	10.6	149	16.4	218	24.6	266	22.3	176	17.6	809	14.4	179	17.4	224	22.9	260	27.1	173	19.4	836
	Very wrong	82.5	968	76	810	66	588	54.4	376	71.7	2,742	81.2	1,143	73.6	978	62.7	677	59	465	70.9	3,263	75.4	938	73.2	942	65.3	742	57.6	368	69.4	2,990
How wrong do your parents feel it would be for you to:																															
Use prescription drugs not prescribed to you?	Not at all wrong	3.1	35	2.4	26	2.5	22	4.1	28	2.9	111	4.9	67	2.9	38	2.2	24	2.7	21	3.3	150	5.9	72	4.5	57	3.2	36	3	19	4.3	184
	A little bit wrong	3.8	43	3.1	33	4.9	43	5.4	37	4.1	156	1.5	20	2.4	31	3.4	36	4.3	34	2.7	121	2.6	31	2.2	28	2.9	33	3.3	21	2.7	113
	Wrong	11.7	133	14.4	153	15.1	134	13.8	95	13.6	515	8	109	10.7	141	14.2	152	11	86	10.8	488	9.5	115	10.9	139	13.7	155	11.3	71	11.3	480
	Very wrong	81.5	929	80.1	854	77.5	686	76.7	526	79.3	2,995	85.7	1,170	84	1,105	80.2	861	82	641	83.3	3,777	82	994	82.4	1,050	80.2	908	82.4	519	81.7	3,471

Family Domain Risk Factor: Poor Family Management

Question	Response	County 2017										County 2019										County 2021									
		6th		8th		10th		12th		Total		6th		8th		10th		12th		Total		6th		8th		10th		12th		Total	
		%	n	%	n	%	n	%	n	%	n	%	n	%	n	%	n	%	n	%	n	%	n	%	n	%	n	%	n	%	n
When I am not at home, one of my parents knows where I am and who I am with.	NO!	1.8	21	1.8	19	2.6	22	5.1	34	2.6	96	2.7	33	1.8	23	2.3	24	5	37	2.8	117	2.4	27	1.7	20	1.7	17	2.3	13	2	77
	no	2.9	34	4.8	51	6.8	58	9.2	62	5.5	205	2	24	4.7	59	5.8	60	9.2	68	5	211	2.8	31	4.9	59	4.7	48	6.5	36	4.5	174
	yes	21.5	248	34.1	359	43.8	373	49.8	335	35.2	1,315	20.6	248	31	391	37.1	381	36.8	272	30.5	1,292	28.5	319	34.6	415	44.2	454	44.2	246	36.7	1,434
	YES!	73.7	850	59.3	624	46.8	399	36	242	56.7	2,115	74.6	898	62.5	788	54.7	561	49.1	363	61.7	2,610	66.4	744	58.8	706	49.5	508	46.9	261	56.8	2,219
If you skipped school, would you be caught by your parents?	NO!	3.3	38	3.5	37	4.1	35	7	47	4.2	157	3.6	43	3.4	43	3	31	7.4	55	4.1	172	3.7	41	2.2	26	3.2	33	4.5	25	3.2	125
	no	3.4	39	5.4	57	12	103	15.6	105	8.2	304	2.9	35	5.2	65	7.7	79	13	96	6.5	275	3.7	41	5.8	69	6.5	67	10.8	60	6.1	237
	yes	16.8	192	24.6	259	32.3	276	37.7	253	26.4	980	16.5	199	24.5	307	27.9	285	29.8	221	24	1,012	26.5	297	28.5	342	38.9	399	36.5	203	31.8	1,241
	YES!	76.4	872	66.4	698	51.6	441	39.6	266	61.2	2,277	77	926	66.9	837	61.4	627	49.8	369	65.4	2,759	66.2	742	63.6	762	51.3	526	48.2	268	58.9	2,298
My parents ask if I've gotten my homework done.	NO!	2.3	27	5.5	58	7.3	62	11.7	79	6	226	2.8	34	5	63	7.2	74	13.6	101	6.4	272	1.7	19	4.4	53	6.2	64	10.1	56	4.9	192
	no	4.4	51	10.9	115	19.6	167	27.1	183	13.8	516	4.8	58	12.3	155	15.3	157	21.4	158	12.5	528	6.1	69	12.5	151	15.1	155	21.2	118	12.6	493
	yes	22.6	262	31	328	36.5	311	37.7	255	30.9	1,156	22.3	270	31	390	36.4	373	37.4	277	31	1,310	31.3	354	36.9	444	41.6	428	38.5	214	36.8	1,440
	YES!	70.7	819	52.6	557	36.7	313	23.5	159	49.3	1,848	70.1	848	51.7	650	41	420	27.6	204	50.1	2,122	60.9	688	46.2	556	37.1	381	30.2	168	45.8	1,793
Would your parents know if you did not come home on time?	NO!	2.2	25	4.5	47	3.9	33	6.5	44	4	149	3.8	45	3.3	42	3.6	37	5.8	43	4	167	1.7	19	2.3	28	2.6	27	5.2	29	2.6	103
	no	7.5	86	12.4	130	16.7	142	15.6	105	12.4	463	7.6	91	11.6	145	12.8	131	13.5	100	11.1	467	6.7	75	8.8	105	10.2	105	12.8	71	9.1	356
	yes	28.2	325	31.3	329	35.5	301	42.1	284	33.3	1,239	24.8	298	31.7	398	33.6	343	38	281	31.3	1,320	29.3	329	36.4	436	44.9	460	41.4	230	37.3	1,455
	YES!	62.1	715	51.9	545	43.9	373	35.8	241	50.3	1,874	63.8	766	53.3	669	50	510	42.7	316	53.6	2,261	62.3	698	52.5	628	42.2	433	40.6	226	50.9	1,985

Family Domain Risk Factor: Poor Family Management (continued)

Question	Response	County 2017										County 2019										County 2021									
		6th		8th		10th		12th		Total		6th		8th		10th		12th		Total		6th		8th		10th		12th		Total	
		%	n	%	n	%	n	%	n	%	n	%	n	%	n	%	n	%	n	%	n	%	n	%	n	%	n	%	n	%	n
The rules in my family are clear.	NO!	2.4	27	3.2	34	2.9	25	5.5	37	3.3	123	3.3	39	3.4	43	3.6	37	4.6	34	3.6	153	2	22	2.4	29	3.4	35	4.2	23	2.8	109
	no	6.6	75	9.5	100	11.3	96	12.8	86	9.6	357	7.2	86	9.1	114	10.7	109	12.8	95	9.6	404	8.9	99	11.5	138	12.8	131	11.2	62	11.1	430
	yes	31.3	357	39.3	413	45.4	387	50.3	338	40.3	1,495	28.1	336	38.4	481	40.4	412	43.5	322	36.9	1,551	37.3	413	39.1	467	44.4	456	46.8	259	41.1	1,595
	YES!	59.7	681	47.9	503	40.4	344	31.4	211	46.8	1,739	61.5	736	49	613	45.2	461	39.1	290	49.9	2,100	51.8	574	46.9	561	39.4	405	37.8	209	45	1,749
If you carried a handgun without your parents' permission, would you be caught by them?	NO!	2.4	27	3.3	35	3.6	31	6.1	41	3.6	134	3.2	38	3.9	49	4.5	46	6.7	49	4.3	182	2.9	32	2.4	28	2.8	29	5.4	30	3.1	119
	no	2.9	33	7.4	77	11.6	99	11.2	75	7.7	284	3.2	38	6.6	82	9.7	99	13	95	7.5	314	3.1	34	5.2	61	8.9	91	11	61	6.4	247
	yes	12.8	146	20.9	218	25.8	219	29.5	197	21.1	780	11.3	134	19.1	239	23.1	235	22.5	165	18.5	773	14.5	160	20.9	247	27.3	280	28.5	158	21.9	845
	YES!	81.9	931	68.4	715	58.9	501	53.1	355	67.6	2,502	82.3	974	70.4	881	62.7	638	57.8	424	69.7	2,917	79.5	879	71.6	847	60.9	624	55.1	305	68.7	2,655
If you drank some beer, wine, or hard liquor (such as vodka, whiskey, gin, or rum) without your parents' permission, would you be caught by them?	NO!	3.4	38	6.4	66	7.2	61	13.2	89	6.9	254	6.1	72	6.4	80	8.4	86	14.9	110	8.3	348	5.8	63	6.2	73	7.3	74	11.8	65	7.2	275
	no	4.5	51	15.4	160	27.8	236	34.9	235	18.5	682	4	47	16.1	201	24.3	247	27.8	205	16.7	700	4.4	47	13.3	156	23	235	29.7	163	15.7	601
	yes	16	180	23.2	241	27.8	236	27.2	183	22.8	840	13.2	156	21	262	25.2	257	26.7	197	20.9	872	16.9	183	25.3	297	27.9	285	27.5	151	23.9	916
	YES!	76.1	858	55.1	572	37.1	315	24.7	166	51.8	1,911	76.7	906	56.4	702	42	428	30.5	225	54.1	2,261	72.9	787	55.3	650	41.8	426	31	170	53.2	2,033
My family has clear rules about alcohol and drug use.	NO!	2.1	24	2.6	27	3.2	27	6	40	3.2	118	4.1	48	3.5	44	4.5	46	5.8	43	4.3	181	3.9	42	4.1	48	4.8	49	4.4	24	4.3	163
	no	4.5	51	8.6	90	12.4	106	15.1	101	9.4	348	4.4	52	6.9	86	10.2	104	13.8	102	8.2	344	6.4	70	8.2	97	9.6	98	12.2	67	8.7	332
	yes	15.2	171	24.2	252	36.3	310	38.9	261	26.9	994	11.9	140	23.7	297	30.9	316	34.8	258	24.1	1,011	17.6	191	23.9	282	34.2	348	37.1	203	26.7	1,024
	YES!	78.1	878	64.6	673	48.1	410	40.1	269	60.4	2,230	79.6	935	65.9	827	54.4	557	45.6	338	63.4	2,657	72.2	785	63.8	753	51.4	524	46.3	253	60.4	2,315

Family Domain Protective Factor: Family Attachment																															
Question	Response	County 2017										County 2019										County 2021									
		6th		8th		10th		12th		Total		6th		8th		10th		12th		Total		6th		8th		10th		12th		Total	
		%	n	%	n	%	n	%	n	%	n	%	n	%	n	%	n	%	n	%	n	%	n	%	n	%	n	%	n	%	n
Do you feel very close to your mother?	NO!	2.5	29	5.4	57	7.7	66	10.7	72	6	224	4.1	50	5.5	70	7.5	77	10.5	78	6.4	275	3.7	42	6.7	81	6.5	67	10.2	57	6.3	247
	no	4.5	52	8.6	91	12.2	104	14.1	95	9.1	342	4.7	58	8.8	111	10.9	112	13.6	101	9	382	6.3	72	10.1	122	13.8	141	14.3	80	10.5	415
	yes	18.6	217	25.8	272	31.3	267	30.3	205	25.6	961	18.6	228	27.1	342	30.7	317	30.5	227	26.1	1,114	24.3	278	29.3	354	34.1	350	35.8	200	30	1,182
	YES!	74.5	869	60.2	634	48.8	416	45	304	59.3	2,223	72.6	892	58.6	741	50.9	525	45.5	339	58.5	2,497	65.8	753	53.9	650	45.6	467	39.6	221	53.1	2,091
Do you feel very close to your father?	NO!	7.6	86	12.2	127	14.4	122	19.9	133	12.7	468	9.7	119	13.6	171	15.8	162	17.9	133	13.8	585	10.2	115	13.1	157	15.3	157	18.4	102	13.6	531
	no	10.8	122	12.3	128	17.4	147	18.7	125	14.2	522	9.2	113	15.2	191	16	164	19.5	145	14.4	613	11	124	15.5	186	17.4	178	20.2	112	15.4	600
	yes	21.2	239	29.7	309	32.3	273	33.2	222	28.3	1,043	21.6	264	27.6	347	30.3	311	31.3	233	27.2	1,155	25.1	284	27.1	325	31.3	320	31.4	174	28.2	1,103
	YES!	60.3	679	45.8	476	35.9	304	28.3	189	44.8	1,648	59.4	726	43.6	549	38	390	31.3	233	44.6	1,898	53.7	607	44.3	532	36	368	30.1	167	42.8	1,674
Do you share your thoughts and feelings with your mother?	NO!	7.7	89	12.8	134	13.3	113	16.2	109	11.9	445	7.7	94	11.4	143	11.3	116	14.9	111	10.9	464	7.9	89	12.3	147	9.6	98	15.8	88	10.8	422
	no	13.1	151	21.8	228	25.8	220	23.2	156	20.2	755	16.4	201	21.6	271	23.3	239	24.2	180	21	891	17.4	197	24.3	292	29.1	297	22.1	123	23.2	909
	yes	31.5	365	33	346	32.3	275	31.7	213	32.2	1,199	31.4	384	33.5	421	33.4	343	31	231	32.4	1,379	35	397	31.3	376	34.9	357	35.2	196	33.9	1,326
	YES!	47.7	552	32.4	340	28.6	244	28.9	194	35.7	1,330	44.4	543	33.6	422	32	328	29.9	223	35.7	1,516	39.7	450	32.1	385	26.4	270	26.9	150	32.1	1,255
Do you share your thoughts and feelings with your father?	NO!	16.6	184	24.3	252	23.1	194	28.1	186	22.4	816	14.9	182	21.5	269	22	225	24.2	180	20.2	856	16	180	20.2	242	19.2	197	27.2	150	19.7	769
	no	21.2	235	28	290	33.5	281	28.7	190	27.3	996	21.9	267	29.4	368	27.1	278	27.6	205	26.4	1,118	24.7	277	28.6	343	35.3	362	26.1	144	28.9	1,126
	yes	30.9	343	27.9	289	28.1	236	28	185	28.9	1,053	31	378	27.9	349	31.6	324	31.3	233	30.3	1,284	32	359	29	348	29	297	30.1	166	30	1,170
	YES!	31.4	348	19.7	204	15.4	129	15.1	100	21.4	781	32.3	394	21.2	265	19.3	198	16.9	126	23.2	983	27.3	307	22.2	266	16.5	169	16.7	92	21.4	834

Family Domain Protective Factor: Opportunities for Prosocial Involvement																															
Question	Response	County 2017										County 2019										County 2021									
		6th		8th		10th		12th		Total		6th		8th		10th		12th		Total		6th		8th		10th		12th		Total	
		%	n	%	n	%	n	%	n	%	n	%	n	%	n	%	n	%	n	%	n	%	n	%	n	%	n	%	n	%	n
My parents ask me what I think before most family decisions affecting me are made	NO!	12.6	134	13.1	134	13.6	116	15.5	104	13.5	488	14	162	14.1	176	12.4	126	17.5	129	14.2	593	12.9	139	11.8	141	14.6	150	17.6	98	13.7	528
	no	19.9	212	24	246	26.9	230	30	201	24.6	889	18.3	212	24.6	307	22.9	233	25.2	186	22.5	938	22.1	238	24.3	290	24.7	253	26.9	150	24.2	931
	yes	42.6	454	43.1	442	46.1	394	38.7	260	42.9	1,550	41.4	480	39.9	497	41.8	426	40.1	296	40.8	1,699	41.9	452	43.6	521	42	430	38.4	214	41.9	1,617
	YES!	25	266	19.8	203	13.3	114	15.8	106	19.1	689	26.4	306	21.3	266	22.9	233	17.3	128	22.4	933	23.2	250	20.3	242	18.7	191	17.2	96	20.2	779
If I had a personal problem, I could ask my mom or dad for help	NO!	5.2	61	8.6	91	11.1	96	10.6	72	8.5	320	7.4	90	9.6	122	10	103	12.2	90	9.5	405	6.5	73	9.3	112	10.8	111	13.4	75	9.4	371
	no	6.6	77	11	116	15.8	136	16	109	11.7	438	6.7	81	11.6	147	13.5	139	16.4	121	11.5	488	9.9	112	14.2	172	15	154	15.2	85	13.3	523
	yes	28.9	336	36.5	384	45.2	389	43.2	294	37.3	1,403	31	376	37.4	474	38.2	393	38.8	286	36	1,529	35.5	401	39.7	480	41.3	425	40.9	228	39.1	1,534
	YES!	59.3	690	43.9	462	27.9	240	30.2	206	42.5	1,598	54.9	665	41.3	523	38.3	394	32.7	241	42.9	1,823	48.1	544	36.9	446	32.9	339	30.5	170	38.2	1,499
My parents give me lots of chances to do fun things with them	NO!	4.3	50	5.7	60	8.1	70	12.7	86	7.1	266	5.5	66	6.7	84	7.9	81	12.2	90	7.6	321	4.1	46	5.6	67	7.2	74	11.5	64	6.4	251
	no	12.3	143	14.8	156	18.9	163	21.5	146	16.2	608	9.5	114	14.8	186	13.7	140	19.5	144	13.8	584	11.5	128	14.5	174	16	164	16.3	91	14.3	557
	yes	33	383	40.4	426	45.8	394	40.8	277	39.4	1,480	34.9	418	38.5	485	42.9	440	40.1	296	38.8	1,639	37.8	422	43.3	519	45.8	470	40.7	227	42	1,638
	YES!	50.4	585	39.1	412	27.2	234	25	170	37.3	1,401	50.1	601	40	504	35.5	364	28.3	209	39.7	1,678	46.6	521	36.6	438	31.1	319	31.5	176	37.3	1,454

Family Domain Protective Factor: Rewards for Prosocial Involvement																															
Question	Response	County 2017										County 2019										County 2021									
		6th		8th		10th		12th		Total		6th		8th		10th		12th		Total		6th		8th		10th		12th		Total	
		%	n	%	n	%	n	%	n	%	n	%	n	%	n	%	n	%	n	%	n	%	n	%	n	%	n	%	n	%	n
My parents notice when I am doing a good job and let me know about it	Never or Almost Never	7	81	9.8	104	12.7	109	14.9	102	10.5	396	6.1	74	10.5	133	11.6	119	15.3	114	10.3	440	6.2	71	9.2	113	11.4	118	13.1	74	9.5	376
	Sometimes	21.4	249	26	276	34	291	33.9	232	27.8	1,048	23.9	291	32.1	406	30.7	316	33.3	248	29.6	1,261	28	320	35.3	432	37.6	390	36.3	205	34	1,347
	Often	28.3	330	30.8	327	28.9	248	28.7	196	29.2	1,101	30.2	368	28	354	32	329	26.3	196	29.3	1,247	31.5	360	28.5	349	29.3	304	27.8	157	29.5	1,170
	All the time	43.3	505	33.4	355	24.4	209	22.5	154	32.5	1,223	39.8	484	29.4	371	25.8	265	25.1	187	30.7	1,307	34.3	392	26.9	329	21.6	224	22.7	128	27.1	1,073
How often do your parents tell you they're proud of you for something you've done?	Never or Almost Never	7	81	11.3	119	14.1	121	16.8	114	11.6	435	6.1	75	12.5	157	12.9	132	15.3	114	11.2	478	7.8	89	14.5	177	15.6	161	18.1	102	13.4	529
	Sometimes	19.1	223	25.9	273	33.4	286	32.9	224	26.8	1,006	21.7	265	27.5	347	31.6	325	33	246	27.8	1,183	24.7	282	32.4	394	34.9	361	35.5	200	31.3	1,237
	Often	30.6	356	30.7	324	30	257	30.6	208	30.5	1,145	31.9	389	30	378	31.3	321	26.8	200	30.3	1,288	32.4	369	27	328	28.5	295	25.4	143	28.7	1,135
	All the time	43.3	505	32.2	340	22.4	192	19.7	134	31.2	1,171	40.3	492	30.1	379	24.2	249	24.8	185	30.7	1,305	35.1	400	26.1	318	21.1	218	21.1	119	26.7	1,055
Do you enjoy spending time with your mother?	NO!	1.4	16	4.8	50	5.9	50	7.9	53	4.5	169	3.1	38	2.9	36	5	51	7.5	56	4.2	181	2.4	27	4.8	58	4.2	43	6.7	37	4.2	165
	no	2.8	32	4.8	50	7.8	66	9.1	61	5.6	209	2	24	4.3	54	5.4	55	8.6	64	4.6	197	2.6	29	4.6	55	7.5	77	8.5	47	5.3	208
	yes	21.1	243	31.2	327	39.3	334	41.8	280	31.8	1,184	22.1	271	34.6	436	39.7	408	40.4	300	33.2	1,415	24.8	281	36.1	433	43.3	444	43.8	243	35.8	1,401
	YES!	74.8	863	59.3	621	47	399	41.2	276	58	2,159	72.9	895	58.3	735	50	513	43.5	323	57.9	2,466	70.3	798	54.5	653	45	461	41.1	228	54.7	2,140
Do you enjoy spending time with your father?	NO!	5.7	64	8	82	11	93	15.4	103	9.3	342	7.1	87	10.2	128	10.5	107	14.4	106	10.1	428	6.8	77	9.5	113	11.9	121	13.9	77	10	388
	no	4.5	50	6.8	70	10.6	89	10.5	70	7.6	279	4	49	7.7	97	8.1	82	7.2	53	6.6	281	6.8	77	6.8	81	8.3	85	9.8	54	7.6	297
	yes	22.5	253	29.9	308	38.6	325	42.5	284	31.9	1,170	20.5	251	33.1	415	37.2	378	41.5	306	31.9	1,350	22.5	253	33.8	403	40.5	412	41.1	227	33.3	1,295
	YES!	67.3	755	55.4	571	39.8	335	31.7	212	51.1	1,873	68.3	835	48.9	612	44.2	449	36.9	272	51.3	2,168	63.8	718	50	596	39.3	400	35.1	194	49.1	1,908

Peer-Individual Risk Factor: Attitudes Favorable Toward Antisocial Behavior and Drug Use

Question	Response	County 2017										County 2019										County 2021									
		6th		8th		10th		12th		Total		6th		8th		10th		12th		Total		6th		8th		10th		12th		Total	
		%	n	%	n	%	n	%	n	%	n	%	n	%	n	%	n	%	n	%	n	%	n	%	n	%	n	%	n	%	n
How wrong do you think it is for someone your age to stay away from school all day when their parents think they are at school?	Not Wrong at All	2.7	31	3.7	40	4.2	36	8.3	55	4.3	162	2.7	33	4.4	56	3.7	37	6.4	47	4.1	173	3	33	2.9	35	6.1	64	4.8	27	4.1	159
	A Little Bit Wrong	4.3	49	11.1	119	15.7	135	22.9	152	12.2	455	5.2	63	15.9	200	19.1	193	23	168	14.8	624	7.2	80	17.5	211	19.1	199	22	123	15.6	613
	Wrong	19.1	218	31.2	333	37.9	327	35.1	233	29.7	1,111	22.6	272	31.7	400	36.2	367	32.6	238	30.4	1,277	28.5	318	37.1	447	41.6	433	37.6	210	35.9	1,408
	Very wrong	73.9	845	54	577	42.2	364	33.7	224	53.8	2,010	69.4	835	48	605	41.1	416	37.9	276	50.7	2,132	61.3	683	42.5	513	33.1	345	35.6	199	44.4	1,740
How wrong do you think it is for someone your age to take a handgun to school?	Not Wrong at All	2.4	27	2.3	24	2.3	20	4.4	29	2.7	100	2.2	26	2.1	26	1.7	17	4.1	30	2.4	99	2.4	27	1.1	13	2	21	3.4	19	2	80
	A Little Bit Wrong	0.8	9	1.6	17	2.1	18	0.6	4	1.3	48	0.8	9	0.9	11	0.8	8	1.5	11	0.9	39	0.6	7	1.2	14	1.4	15	1.8	10	1.2	46
	Wrong	3.2	36	6.7	71	7.3	63	8.1	54	6	224	3.3	40	5.9	74	4.4	45	3.8	28	4.5	187	4.6	51	6.1	74	7.2	75	4.3	24	5.7	224
	Very wrong	93.7	1,069	89.5	952	88.3	760	86.9	577	90	3,358	93.7	1,124	91.2	1,146	93.1	942	90.6	663	92.3	3,875	92.3	1,026	91.6	1,104	89.3	928	90.5	505	91.1	3,563
How wrong do you think it is for someone your age to steal anything worth more than \$5?	Not Wrong at All	2.5	29	3.1	33	2.8	24	4.4	29	3.1	115	2.6	31	4.1	51	3.1	31	4.7	34	3.5	147	2.9	32	2.7	32	3.8	39	3.8	21	3.2	124
	A Little Bit Wrong	5.5	63	8.3	88	11.4	98	9.4	62	8.4	311	5.4	65	12.7	160	12.6	127	11.2	82	10.3	434	6.4	71	12.7	153	16.6	172	14.7	82	12.2	478
	Wrong	20.4	232	28.8	306	29	250	28.5	188	26.2	976	23.1	277	31.3	393	31.9	323	29.3	214	28.8	1,207	27.9	309	33.8	407	37.6	390	31.2	174	32.8	1,280
	Very wrong	71.6	815	59.8	636	56.8	490	57.7	381	62.4	2,322	68.9	826	51.9	652	52.4	530	54.8	400	57.4	2,408	62.8	696	50.8	611	42	436	50.4	281	51.8	2,024
How wrong do you think it is for someone your age to pick a fight with someone?	Not Wrong at All	4.4	50	7.1	76	5.9	51	8.3	55	6.2	232	4.4	53	7.1	89	5.4	55	7.5	55	6	252	4.6	51	6.3	75	5.5	57	4.7	26	5.3	209
	A Little Bit Wrong	12.1	138	17.5	187	18.6	160	17.4	115	16.1	600	10.5	125	22.8	286	25	252	18.7	137	19.1	800	13	145	21.8	262	26.1	272	22.8	127	20.6	806
	Wrong	24.4	279	33	352	32.8	283	33.6	222	30.4	1,136	26.1	312	32.4	406	33.4	337	34.6	253	31.2	1,308	33	367	34.3	411	37.6	392	35.3	196	34.9	1,366
	Very wrong	59.2	678	42.4	453	42.7	368	40.6	268	47.3	1,767	59	706	37.6	471	36.2	366	39.1	286	43.7	1,829	49.4	549	37.7	452	30.8	321	37.2	207	39.1	1,529
How wrong do you think it is for someone your age to attack someone with the idea of seriously hurting them?	Not Wrong at All	3.1	35	2.7	29	2.8	24	6.4	42	3.5	130	2.8	34	3.3	42	2.7	27	4.9	36	3.3	139	2.9	32	2.2	26	3.1	32	3.8	21	2.8	111
	A Little Bit Wrong	2.5	28	6.3	67	6.9	59	7	46	5.4	200	1.6	19	5.4	68	6.6	66	5.6	41	4.6	194	2.5	28	5.5	66	5.6	58	6.8	38	4.9	190
	Wrong	9.5	108	17.9	191	21.8	188	18.9	125	16.4	612	8.4	101	19.5	245	21.8	219	18.2	133	16.7	698	13.8	154	21.4	257	24.8	258	20.2	113	20	782
	Very wrong	84.9	965	73.1	780	68.5	590	67.8	448	74.7	2,783	87.1	1,044	71.7	899	69	694	71.2	519	75.4	3,156	80.8	899	70.9	850	66.6	693	69.2	387	72.3	2,829
How wrong do you think it is for someone your age to drink beer, wine, or hard liquor (for example, vodka, whiskey, gin, or rum) regularly?	Not Wrong at All	2.5	28	3.7	39	4.7	40	9.5	63	4.6	170	2.3	28	4.1	51	5.2	52	7.8	57	4.5	188	2.4	27	2	24	4.8	50	4.8	27	3.3	128
	A Little Bit Wrong	2.6	29	7	75	15.2	130	18.4	122	9.6	356	1.6	19	10.3	130	17.1	172	18.5	135	10.9	456	3.2	36	7.4	89	15.5	161	18.7	105	10	391
	Wrong	8.9	101	17.5	186	26.9	231	29.3	194	19.1	712	10.1	121	19.8	249	25.6	258	26.9	196	19.7	824	10.4	115	21.3	256	28	291	32.1	180	21.5	842
	Very wrong	86.1	977	71.8	764	53.3	457	42.7	283	66.7	2,481	86	1,031	65.8	827	52.2	526	46.8	341	65	2,725	83.9	930	69.3	833	51.8	539	44.4	249	65.2	2,551
How wrong do you think it is for someone your age to smoke cigarettes?	Not Wrong at All	2.7	30	2.6	28	4.8	41	9.5	63	4.4	162	2.6	31	3.3	42	3.2	32	7.8	57	3.9	162	2.5	28	2.1	25	3.6	38	4.1	23	2.9	114
	A Little Bit Wrong	2.1	24	5.6	59	9.9	85	17.4	115	7.6	283	2	24	5.4	68	7.9	79	12.4	91	6.3	262	2	22	4.7	56	9.8	102	11.5	64	6.2	244
	Wrong	11.9	135	17.1	181	24.1	208	22.6	149	18.1	673	10.8	129	19.7	247	21.8	219	22.8	167	18.2	762	12.9	143	19.4	233	26.6	277	24.2	135	20.1	788
	Very wrong	83.3	941	74.7	792	61.3	528	50.5	333	69.9	2,594	84.6	1,014	71.6	899	67.2	675	57	417	71.7	3,005	82.6	917	73.9	888	60	625	60.1	335	70.7	2,765
How wrong do you think it is for someone your age to use LSD, cocaine, amphetamines or another illegal drug?	Not Wrong at All	2.1	24	2.4	26	3.3	28	5.3	35	3.1	113	2.4	28	2.4	30	3.3	33	5.4	39	3.1	130	2.6	29	1.9	23	2.5	26	4.2	23	2.6	101
	A Little Bit Wrong	0.2	2	1.6	17	4.5	39	5.2	34	2.5	92	0.7	8	2.9	36	6.3	63	6.3	46	3.7	153	0.5	5	2.2	26	4.6	48	6.7	37	3	116
	Wrong	4.2	47	10.9	116	12.6	108	15.2	100	10	371	4.3	51	11.5	144	14.1	142	12.9	94	10.3	431	5.5	61	10.8	130	16.3	169	14.8	82	11.3	442
	Very wrong	93.5	1,051	85	904	79.6	683	74.4	490	84.4	3,128	92.7	1,104	83.2	1,040	76.4	770	75.3	547	82.9	3,461	91.4	1,008	85.1	1,026	76.6	794	74.4	412	83.1	3,240

Peer-Individual Risk Factor: Attitudes Favorable Toward Antisocial Behavior and Drug Use (continued)

Question	Response	County 2017										County 2019										County 2021									
		6th		8th		10th		12th		Total		6th		8th		10th		12th		Total		6th		8th		10th		12th		Total	
		%	n	%	n	%	n	%	n	%	n	%	n	%	n	%	n	%	n	%	n	%	n	%	n	%	n	%	n	%	n
How wrong do you think it is for someone your age to use marijuana?	Not Wrong at All	3	34	8	85	18.3	157	28.1	186	12.4	462	2.7	32	7.9	99	21.2	213	27.9	204	13.1	548	2.6	29	4.7	57	14.3	149	20.3	113	8.9	348
	A Little Bit Wrong	2.4	27	10.3	110	17	146	21.6	143	11.5	426	2.4	28	10.4	131	20.1	202	22	161	12.5	522	1.7	19	9.5	114	18.9	196	23.7	132	11.8	461
	Wrong	6.1	69	13.4	142	19	163	18.1	120	13.3	494	6.9	82	16	201	17.8	179	17.6	129	14.1	591	9.3	102	14.9	179	19	197	18.1	101	14.9	579
	Very wrong	88.5	1,001	68.3	726	45.8	393	32.3	214	62.8	2,334	88.1	1,049	65.7	826	41	413	32.5	238	60.3	2,526	86.3	946	70.9	851	47.8	497	38	212	64.4	2,506

Peer-Individual: Friend/Peer Perception of Use

Question	Response	County 2017										County 2019										County 2021									
		6th		8th		10th		12th		Total		6th		8th		10th		12th		Total		6th		8th		10th		12th		Total	
		%	n	%	n	%	n	%	n	%	n	%	n	%	n	%	n	%	n	%	n	%	n	%	n	%	n	%	n	%	n
How do you feel about someone your age having one or two drinks of an alcoholic beverage (beer, wine, hard liquor) nearly every day?	Strongly disapprove	77.4	928	61.4	664	45.3	404	37.1	256	58.3	2,252	82.5	1,154	61.7	818	46.5	499	43.5	338	61.4	2,809	82.2	1,024	67	854	50.5	562	44.7	275	63.9	2,715
	Somewhat disapprove	8.1	97	13.8	149	16.2	144	17.5	121	13.2	511	6.9	96	15.5	205	20.1	216	20.3	158	14.8	675	7.5	93	15	191	19.7	219	18.9	116	14.6	619
	Neither approve or disapprove	4.2	50	14.5	157	25.9	231	29.9	206	16.7	644	3.6	51	15.9	211	24.9	267	27	210	16.2	739	4.1	51	12	153	22.5	250	25.9	159	14.4	613
	Approve	0.9	11	2.1	23	4.3	38	6.5	45	3	117	0.4	5	1.4	19	3.5	38	4.8	37	2.2	99	0.2	2	0.5	6	2.9	32	4.6	28	1.6	68
	Don't know/ Can't say	9.4	113	8.1	88	8.3	74	9	62	8.7	337	6.6	93	5.4	72	5	54	4.4	34	5.5	253	6	75	5.6	71	4.5	50	6	37	5.5	233
How do you feel about someone your age smoking one or more packs of cigarettes a day?	Strongly disapprove	90	1,079	82.4	892	72.3	643	66.5	459	79.6	3,073	90.7	1,262	81.4	1,078	78	835	69.5	538	81.4	3,713	90.8	1,115	85	1,078	78	862	73.3	448	83.2	3,503
	Somewhat disapprove	2.5	30	6.3	68	9.1	81	12.9	89	6.9	268	2.4	33	7.5	99	9.2	98	12.1	94	7.1	324	3.7	45	6.8	86	11	122	10.5	64	7.5	317
	Neither approve or disapprove	2.3	28	6	65	12.1	108	13.9	96	7.7	297	1.9	27	6.6	88	8.6	92	13	101	6.8	308	1.5	19	4.5	57	7.1	78	11	67	5.2	221
	Approve	0.3	4	0.4	4	1.1	10	2.3	16	0.9	34	0.3	4	0.4	5	0.4	4	1.7	13	0.6	26	0.1	1	0.1	1	0.5	5	0.7	4	0.3	11
	Don't know/ Can't say	4.8	58	5	54	5.3	47	4.3	30	4.9	189	4.7	65	4.1	54	3.8	41	3.6	28	4.1	188	3.9	48	3.6	46	3.4	38	4.6	28	3.8	160
How do you feel about someone your age using marijuana once a month or more?	Strongly disapprove	84.4	1,008	65.1	704	42.4	377	32.4	223	60	2,312	87.6	1,215	64.3	851	40.7	438	32.6	252	60.4	2,756	87.3	1,063	70.9	897	48.8	539	36.7	224	64.8	2,723
	Somewhat disapprove	4.9	58	10.2	110	11.9	106	11	76	9.1	350	4	56	11.6	154	12.7	137	11.4	88	9.5	435	4.1	50	11.8	150	13.5	149	14.9	91	10.5	440
	Neither approve or disapprove	3	36	12.4	134	24.5	218	30.7	211	15.5	599	3	42	14.7	194	25.7	276	31.4	243	16.6	755	3	37	10.4	132	23.7	262	29.1	178	14.5	609
	Approve	0.9	11	5.6	61	14.7	131	19.5	134	8.7	337	0.5	7	4.8	63	15.6	168	19.9	154	8.6	392	0.5	6	2.4	30	9.6	106	13.3	81	5.3	223
	Don't know/ Can't say	6.8	81	6.7	72	6.5	58	6.4	44	6.6	255	4.8	67	4.7	62	5.2	56	4.8	37	4.9	222	5	61	4.5	57	4.4	49	6.1	37	4.9	204
How do you feel about someone your age using prescription drugs not prescribed to them?	Strongly disapprove	81.6	968	72.4	780	67.1	598	66.2	452	72.9	2,798	85.3	1,176	74.6	982	69	740	72.5	560	76.2	3,458	86.4	1,050	78.4	988	72.2	800	72.5	443	78.2	3,281
	Somewhat disapprove	8.3	98	12.2	131	10.9	97	12.7	87	10.8	413	7.3	101	11.9	157	14.8	159	12.2	94	11.3	511	5.8	70	11	139	14.7	163	12.1	74	10.6	446
	Neither approve or disapprove	3.5	41	8.7	94	14.5	129	15.4	105	9.6	369	2	28	8.7	115	11.7	125	10	77	7.6	345	2.6	32	5.9	75	8.4	93	9.8	60	6.2	260
	Approve	0.6	7	0.7	8	1	9	1	7	0.8	31	0.1	2	0.6	8	0.3	3	1.4	11	0.5	24	0.2	2	0.2	3	0.5	6	0.3	2	0.3	13
	Don't know/ Can't say	6.1	72	5.9	64	6.5	58	4.7	32	5.9	226	5.2	71	4.1	54	4.2	45	3.9	30	4.4	200	5	61	4.4	56	4.2	46	5.2	32	4.6	195
How wrong do your friends feel it would be for YOU to have one or two drinks of an alcoholic beverage nearly every day?	Not Wrong at All	4.3	48	6.1	64	12.5	108	17.8	120	9.2	340	6.9	81	8.8	108	13.8	141	17.1	125	10.9	455	6.7	74	6.3	75	10.9	111	14	77	8.7	337
	A Little Bit Wrong	5.6	62	13.4	141	22.1	191	26.1	176	15.4	570	5.1	60	15.2	188	22.1	226	24.9	182	15.8	656	5.6	62	12.9	154	20.8	212	23	126	14.3	554
	Wrong	14.3	159	24.5	258	26.6	230	27	182	22.4	829	15.5	182	22.1	272	24.9	254	26.7	195	21.7	903	16.3	179	25.2	302	28	285	29.3	161	24	927
	Very wrong	75.9	845	55.9	588	38.8	336	29.1	196	53.1	1,965	72.5	850	53.9	665	39.2	400	31.2	228	51.6	2,143	71.3	784	55.6	666	40.3	411	33.7	185	53	2,046

Peer-Individual: Friend/Peer Perception of Use (continued)																															
Question	Response	County 2017										County 2019										County 2021									
		6th		8th		10th		12th		Total		6th		8th		10th		12th		Total		6th		8th		10th		12th		Total	
		%	n	%	n	%	n	%	n	%	n	%	n	%	n	%	n	%	n	%	n	%	n	%	n	%	n	%	n	%	n
How wrong do your friends feel it would be for YOU to use tobacco?	Not Wrong at All	4	45	5.9	62	11.9	103	19.8	133	9.3	343	6.8	79	7.8	96	11.9	122	17.4	127	10.2	424	6.7	74	6	71	10.3	105	13.2	72	8.4	322
	A Little Bit Wrong	2.6	29	8.3	87	14	121	18.6	125	9.8	362	2.7	31	9.7	120	15.6	159	18.3	133	10.7	443	3.5	38	8.1	97	12.7	129	16.5	90	9.2	354
	Wrong	10.8	120	20.3	213	25.5	220	21.3	143	18.8	696	11.4	133	19.4	239	23.8	243	24.7	180	19.2	795	12.5	137	20.6	245	28.3	288	24.7	135	20.9	805
	Very wrong	82.6	918	65.5	688	48.6	420	40.2	270	62.1	2,296	79.2	926	63	776	48.7	497	39.6	288	59.9	2,487	77.3	848	65.3	778	48.7	496	45.6	249	61.6	2,371
How wrong do your friends feel it would be for YOU to use marijuana?	Not Wrong at All	4.5	50	10.6	111	21.9	188	32.1	217	15.4	566	7.1	83	11.2	138	27.7	282	33.4	242	18	745	7.1	77	8.6	102	18.7	191	26.5	145	13.4	515
	A Little Bit Wrong	2.4	26	10.9	114	17.9	154	19.7	133	11.6	427	2.5	29	11.5	141	19.2	196	24.6	178	13.2	544	3.4	37	9.8	116	17.4	177	18.8	103	11.3	433
	Wrong	8	88	15.4	161	19.7	169	18.8	127	14.8	545	8.5	99	15.9	196	17.2	175	15.2	110	14	580	9.7	106	16.7	198	22	224	20.3	111	16.6	639
	Very wrong	85.1	939	63.1	659	40.6	349	29.3	198	58.2	2,145	81.8	950	61.4	756	35.9	366	26.8	194	54.8	2,266	79.8	871	64.9	770	42	428	34.4	188	58.7	2,257
How wrong do your friends feel it would be for YOU to use prescription drugs not prescribed to you?	Not Wrong at All	4	44	5.1	53	7.8	67	8.3	56	6	220	6.8	79	6.8	84	7.6	77	8.7	63	7.3	303	6.8	74	5.5	65	7.2	73	7.3	40	6.6	252
	A Little Bit Wrong	2.5	28	6	63	9.1	78	11.9	80	6.8	249	1.7	20	7	86	12.5	127	12.4	90	7.8	323	2.3	25	5.5	65	6.8	69	8.8	48	5.4	207
	Wrong	10.6	117	16.8	176	22	189	21.5	145	17	627	12.1	141	18.6	229	22.3	227	20.7	150	18.1	747	10.9	118	18.4	217	24.4	247	21.8	119	18.3	701
	Very wrong	82.8	913	72.1	754	61.1	525	58.2	392	70.2	2,584	79.3	922	67.5	829	57.7	588	58.1	421	66.8	2,760	80	869	70.6	834	61.6	623	62.1	339	69.7	2,665

Peer-Individual Risk Factor: Perceived Risk of Drug Use																															
Question	Response	County 2017										County 2019										County 2021									
		6th		8th		10th		12th		Total		6th		8th		10th		12th		Total		6th		8th		10th		12th		Total	
		%	n	%	n	%	n	%	n	%	n	%	n	%	n	%	n	%	n	%	n	%	n	%	n	%	n	%	n	%	n
How much do you think people risk harming themselves if they take one or two drinks of an alcoholic beverage (beer, wine, hard liquor) nearly every day?	No risk	15.8	178	10.6	112	12.5	107	16.6	110	13.7	507	18.1	220	14.4	182	12.5	126	14.6	107	15.1	635	21.6	237	14.2	171	12.5	129	12.1	67	15.6	604
	Slight risk	15.1	170	19.1	203	20.8	178	22.1	146	18.8	697	15.7	190	19.6	248	22	221	22.6	165	19.6	824	17.8	195	19	228	22.8	236	23.2	128	20.3	787
	Moderate risk	26.7	301	30.3	321	34.6	296	33.3	220	30.7	1,138	27.4	333	29.8	377	30.3	305	29.8	218	29.3	1,233	24.1	264	30.3	364	32.2	333	30.4	168	29.1	1,129
	Great risk	42.5	479	40.1	425	32	274	28	185	36.8	1,363	38.8	471	36.1	456	35.2	354	33	241	36.1	1,522	36.4	399	36.4	437	32.5	336	34.2	189	35.1	1,361
How much do you think people risk harming themselves if they take five or more drinks of an alcoholic beverage (beer, wine, hard liquor) once or twice a week?	No risk	14.5	162	9.7	102	10.2	88	13.3	88	11.9	440	17.4	209	12.3	154	10.9	109	12.5	91	13.4	563	20.5	223	12.2	146	10.5	108	10.7	59	13.9	536
	Slight risk	13.1	146	16.7	176	16.5	142	20.1	133	16.2	597	10	121	15.3	192	18.2	182	15.8	115	14.6	610	12.1	131	13.8	165	17.1	176	17.9	99	14.8	571
	Moderate risk	28.2	315	31	326	35.1	302	31.9	211	31.3	1,154	27.9	336	30	377	31.7	317	36.4	265	30.9	1,295	27.5	299	32	382	34.5	356	35.3	195	31.9	1,232
	Great risk	44.2	493	42.5	447	38.1	328	34.6	229	40.6	1,497	44.7	538	42.5	534	39.2	392	35.3	257	41.1	1,721	39.9	433	42	502	37.9	391	36.2	200	39.5	1,526
How much do you think people risk harming themselves if they smoke one or more packs of cigarettes per day?	No risk	13.9	155	9	95	10	86	14.5	96	11.7	432	16.8	202	10.9	137	9.8	98	11.6	84	12.5	521	19.1	208	11.3	135	9.4	97	8.9	49	12.7	489
	Slight risk	5.8	65	8.5	90	9.2	79	12.4	82	8.6	316	6	72	8.1	101	8.2	82	10.1	73	7.8	328	6.8	74	7	83	8.8	91	11.8	65	8.1	313
	Moderate risk	15.5	173	16.7	177	20.4	175	18.6	123	17.6	648	12.3	148	17	213	17.5	175	21.7	157	16.6	693	16.9	184	19	226	19.9	205	16.3	90	18.3	705
	Great risk	64.7	720	65.8	696	60.4	518	54.5	360	62.2	2,294	65	782	64	802	64.5	644	56.7	411	63.1	2,639	57.2	622	62.7	747	61.9	638	63.1	349	61	2,356
How much do you think people risk harming themselves if they try marijuana once or twice?	No risk	17.2	190	21.4	225	35.8	308	48.4	320	28.4	1,043	19.9	238	24.6	309	38.8	387	47.1	342	30.6	1,276	22.9	247	24.1	287	34.5	355	42.4	234	29.2	1,123
	Slight risk	21.5	237	24.5	257	27.9	240	23.9	158	24.3	892	19.9	238	25.8	324	27.8	277	26.6	193	24.7	1,032	22.9	247	27.3	326	28.7	295	24.8	137	26.1	1,005
	Moderate risk	22.8	252	21	221	14.9	128	13.9	92	18.9	693	19.7	235	21.6	271	13.7	137	12.9	94	17.7	737	19.6	212	20.1	240	15.7	161	14.9	82	18	695
	Great risk	38.5	425	33.1	348	21.4	184	13.8	91	28.5	1,048	40.5	484	28.1	353	19.7	196	13.4	97	27.1	1,130	34.6	373	28.4	339	21.1	217	17.9	99	26.7	1,028

Peer-Individual Risk Factor: Perceived Risk of Drug Use (continued)																															
Question	Response	County 2017										County 2019										County 2021									
		6th		8th		10th		12th		Total		6th		8th		10th		12th		Total		6th		8th		10th		12th		Total	
		%	n	%	n	%	n	%	n	%	n	%	n	%	n	%	n	%	n	%	n	%	n	%	n	%	n	%	n	%	n
How much do you think people risk harming themselves if they use marijuana once or twice a week?	No risk	15.7	174	16.5	174	27.1	233	35.8	235	22.2	816	18	214	18.4	231	27.3	273	33.9	247	23.1	965	20.2	216	16.2	193	23.4	241	31	170	21.4	820
	Slight risk	8	89	16.7	176	22.4	192	25.3	166	16.9	623	8.2	97	14.9	187	25	250	26	189	17.3	723	10.3	110	15.7	187	23.8	245	25.3	139	17.7	681
	Moderate risk	26.3	292	22.6	238	23.5	202	20.3	133	23.5	865	24.5	292	28.7	359	20.5	205	21.3	155	24.2	1,011	27.3	292	29.4	350	23.5	242	20.6	113	26	997
	Great risk	50	556	44.2	466	27	232	18.6	122	37.4	1,376	49.3	587	38	476	27.3	273	18.8	137	35.3	1,473	42.3	453	38.7	460	29.3	301	23.1	127	34.9	1,341
How much do you think people risk harming themselves if they use marijuana regularly?	No risk	14.8	163	13.8	146	20.5	176	30.5	201	18.7	686	17.4	206	15.1	189	21.5	215	27.4	199	19.5	809	19.6	210	13.8	163	17.5	180	21.2	116	17.5	669
	Slight risk	4.5	49	7.1	75	15.2	130	17.9	118	10.1	372	3	35	8.4	105	15.3	153	18.5	134	10.3	427	3.1	33	7	83	15.2	156	20.1	110	10	382
	Moderate risk	8.1	89	15.1	160	19.3	165	18.7	123	14.6	537	9.7	115	16.7	209	21.5	215	22.6	164	16.9	703	10.5	113	16.9	200	20.3	209	23.5	129	17	651
	Great risk	72.6	799	64	677	45	386	32.9	217	56.6	2,079	69.9	827	59.8	747	41.6	415	31.4	228	53.3	2,217	66.8	717	62.3	737	47	484	35.2	193	55.6	2,131
How much do you think people risk harming themselves if they use prescription drugs that are not prescribed to them?	No risk	14	155	9.1	96	8.8	76	10.9	72	10.8	399	16.1	193	10.2	127	8	80	10.9	79	11.5	479	19.3	208	10.3	122	8.9	91	7.6	42	12	463
	Slight risk	8.1	90	8.2	87	8.2	71	9.1	60	8.4	308	4.1	49	7	88	7.1	71	5.6	41	6	249	4.4	48	7.1	84	7.1	73	5.3	29	6.1	234
	Moderate risk	21.8	241	23.2	245	21.9	189	22	145	22.3	820	17.9	214	20.2	252	21.1	212	18.2	132	19.4	810	15.5	167	19.8	235	21.5	221	17.9	99	18.8	722
	Great risk	56	619	59.5	628	61	526	58	383	58.5	2,156	61.9	740	62.6	782	63.9	642	65.3	475	63.2	2,639	60.8	656	62.9	748	62.5	641	69.2	382	63.1	2,427

Peer-Individual Risk Factor: Rebelliousness																															
Question	Response	County 2017										County 2019										County 2021									
		6th		8th		10th		12th		Total		6th		8th		10th		12th		Total		6th		8th		10th		12th		Total	
		%	n	%	n	%	n	%	n	%	n	%	n	%	n	%	n	%	n	%	n	%	n	%	n	%	n	%	n	%	n
I like to see how much I can get away with.	Very false	73.2	839	55.6	589	40.6	353	39.2	261	54.6	2,042	77.8	959	59.1	754	45.3	461	48.3	353	59.4	2,527	73	822	58.2	705	51.1	533	50.7	285	59.5	2,345
	Somewhat false	15.8	181	23.8	252	28	244	25.7	171	22.7	848	13	160	21.6	276	28.1	286	25.9	189	21.4	911	18.7	210	25.8	312	28.8	300	26	146	24.6	968
	Somewhat true	8.2	94	16.9	179	23.9	208	27.8	185	17.8	666	7.7	95	15.2	194	21.7	221	20.4	149	15.5	659	7.1	80	12.5	151	16.6	173	20.3	114	13.1	518
	Very true	2.8	32	3.7	39	7.5	65	7.4	49	4.9	185	1.5	18	4.1	52	4.8	49	5.5	40	3.7	159	1.2	14	3.6	43	3.5	37	3	17	2.8	111
I ignore the rules that get in my way.	Very false	76.6	879	59.6	633	48.6	424	46.9	314	60	2,250	78.8	966	61.8	784	51.8	526	56	408	63.3	2,684	78.1	876	62.9	759	55.9	582	56.4	315	64.5	2,532
	Somewhat false	14	161	24.8	263	28.6	250	28.6	191	23.1	865	14.1	173	24.3	309	28.1	285	23.9	174	22.2	941	14.7	165	23.8	287	28.5	297	25.9	145	22.8	894
	Somewhat true	7.2	83	12.6	134	19.1	167	18.1	121	13.5	505	5.2	64	11.2	142	16.6	169	15.9	116	11.6	491	6.1	68	11	133	13.3	138	15.4	86	10.8	425
	Very true	2.2	25	3	32	3.7	32	6.4	43	3.5	132	1.9	23	2.7	34	3.5	36	4.3	31	2.9	124	1.1	12	2.2	27	2.3	24	2.3	13	1.9	76
I do the opposite of what people tell me, just to get them mad.	Very false	74.8	865	62.8	666	59.8	520	58.4	391	65.1	2,442	75.7	930	64	812	60.1	608	68.7	501	67.3	2,851	75.2	838	63.5	764	61.8	641	65.4	366	66.6	2,609
	Somewhat false	15.9	184	22.3	236	23.8	207	22	147	20.6	774	15.8	194	22.2	282	26.7	270	18.4	134	20.8	880	16.8	187	22.7	273	25	259	23	129	21.7	848
	Somewhat true	6.9	80	10.8	115	12.7	110	15.2	102	10.8	407	5.8	71	10.6	135	10.6	107	10.3	75	9.2	388	6.3	70	10.5	126	11	114	9.3	52	9.2	362
	Very true	2.3	27	4.1	43	3.7	32	4.3	29	3.5	131	2.7	33	3.2	40	2.6	26	2.6	19	2.8	118	1.8	20	3.3	40	2.3	24	2.3	13	2.5	97

Peer-Individual Risk Factor: Depressive Symptoms

Question	Response	County 2017										County 2019										County 2021									
		6th		8th		10th		12th		Total		6th		8th		10th		12th		Total		6th		8th		10th		12th		Total	
		%	n	%	n	%	n	%	n	%	n	%	n	%	n	%	n	%	n	%	n	%	n	%	n	%	n	%	n	%	n
In the past 12 months, have you felt depressed or sad MOST days, even if you felt OK sometimes?	NO!	35.7	414	35.3	374	28.4	246	23.7	158	31.8	1,192	47.2	582	39.4	497	36	362	32.3	235	39.6	1,676	37.5	415	34.2	408	29.6	306	33.7	188	33.8	1,317
	no	25.5	296	21.3	226	24.5	212	26	174	24.2	908	22	271	22.3	282	18.3	184	22.9	167	21.4	904	24.5	271	26	310	25.2	261	23.1	129	24.9	971
	yes	27.2	316	27.2	288	28	243	29.3	196	27.8	1,043	19.8	244	24	303	26.9	270	28.8	210	24.3	1,027	25.9	287	24.1	288	29.4	304	25.6	143	26.3	1,022
	YES!	11.6	134	16.1	171	19.1	166	21	140	16.3	611	11	135	14.3	181	18.8	189	15.9	116	14.7	621	12.2	135	15.7	187	15.8	163	17.6	98	15	583
Sometimes I think that life is not worth it.	NO!	59.2	680	48.2	509	40.1	347	37	246	47.7	1,782	61.8	762	52.8	670	47.3	474	47	343	53.1	2,249	54	598	49.3	586	41.3	428	45.4	255	47.9	1,867
	no	20.4	234	20.4	215	26.4	229	26.2	174	22.8	852	18.9	233	19.9	252	19.8	198	21	153	19.7	836	19.3	214	22	262	25.1	260	23.5	132	22.3	868
	yes	14.1	162	19.8	209	22.6	196	23.3	155	19.3	722	12.9	159	17.8	226	20.7	207	23.2	169	18	761	18.9	209	18.4	219	23.3	241	19	107	19.9	776
	YES!	6.4	73	11.6	122	10.9	94	13.5	90	10.1	379	6.4	79	9.5	121	12.3	123	8.9	65	9.2	388	7.9	87	10.3	122	10.3	107	12.1	68	9.9	384
At times, I think I am no good at all.	NO!	43.7	505	39	411	33.3	289	28.5	189	37.3	1,394	50.2	619	42.8	541	39.2	393	37.8	275	43.3	1,828	41.2	459	38.7	461	34.6	359	36.9	206	38	1,485
	no	22.5	260	20.3	214	24.4	212	25.6	170	22.9	856	20.1	248	18.8	238	16.4	164	17.7	129	18.4	779	21.7	242	21.3	254	21.9	228	19.1	107	21.3	831
	yes	23.9	276	26.3	277	28	243	30.6	203	26.7	999	21.2	261	26.3	332	28.8	289	30	218	26	1,100	25.9	289	27.7	330	29.6	308	30.1	168	28.1	1,095
	YES!	9.9	114	14.5	153	14.4	125	15.2	101	13.2	493	8.4	104	12.1	153	15.6	156	14.4	105	12.3	518	11.1	124	12.3	146	13.9	144	14	78	12.6	492
All in all, I am inclined to think that I am a failure.	NO!	56.5	642	48.6	512	40.8	353	36.3	241	47	1,748	60.8	746	50.1	633	45.6	457	45.2	329	51.3	2,165	53.7	593	45.5	539	42.5	440	44.4	248	46.9	1,820
	no	24.6	280	24.9	262	29.4	254	35.1	233	27.7	1,029	20.8	255	23.1	292	21.9	220	23.2	169	22.2	936	21.4	236	25.3	300	27.1	281	23.5	131	24.4	948
	yes	12.1	138	16	169	19.1	165	16.4	109	15.6	581	11.8	145	16.4	207	19.6	197	19.1	139	16.3	688	16.6	183	17.9	212	19.1	198	19.7	110	18.1	703
	YES!	6.8	77	10.4	110	10.8	93	12.1	80	9.7	360	6.5	80	10.4	132	12.9	129	12.5	91	10.2	432	8.4	93	11.2	133	11.3	117	12.4	69	10.6	412

Peer-Individual Risk Factor: Sensation Seeking

Question	Response	County 2017										County 2019										County 2021									
		6th		8th		10th		12th		Total		6th		8th		10th		12th		Total		6th		8th		10th		12th		Total	
		%	n	%	n	%	n	%	n	%	n	%	n	%	n	%	n	%	n	%	n	%	n	%	n	%	n	%	n	%	n
How many times have you done what feels good no matter what?	Never	60.9	613	50.3	503	45.3	378	40	260	50.3	1,754	62.7	683	54.4	650	44.6	438	44.5	315	52.5	2,086	55.9	576	51.2	579	46.2	459	44	229	50.1	1,843
	I've done it, but not in the past year	14.5	146	12.7	127	13.7	114	13.5	88	13.6	475	12.2	133	14.8	177	14.1	138	14.4	102	13.8	550	14.4	148	14.9	168	14	139	14.8	77	14.5	532
	Less than once a month	6.3	63	9.4	94	11.3	94	12.6	82	9.5	333	5.4	59	9.6	115	12.4	122	11.7	83	9.5	379	7.7	79	11.1	125	13.5	134	14.6	76	11.3	414
	About once a month	4.5	45	6.5	65	9.5	79	11.8	77	7.6	266	4.8	52	6.4	76	9.6	94	10.5	74	7.4	296	4.4	45	6.8	77	9.8	97	9.2	48	7.3	267
	2 or 3 times a month	4.5	45	8.4	84	8.2	68	9.1	59	7.3	256	5	55	5.4	65	7.9	78	9.5	67	6.7	265	6.7	69	6.5	74	9.2	91	7.7	40	7.5	274
	Once a week or more	9.3	94	12.7	127	12.1	101	12.9	84	11.6	406	9.9	108	9.3	111	11.4	112	9.5	67	10	398	11	113	9.5	107	7.4	74	9.8	51	9.4	345
How many times have you done something dangerous because someone dared you to do it?	Never	76	856	58.3	616	53.7	456	54.4	359	61.9	2,287	74.7	873	60.8	748	54.3	541	59.1	427	62.9	2,589	69.6	741	59.7	694	56	570	56.2	299	61	2,304
	I've done it, but not in the past year	14.5	163	20.6	218	19.3	164	20.6	136	18.4	681	15.2	177	19.4	239	19.8	197	17.4	126	17.9	739	20.1	214	22.8	265	24.7	251	21.8	116	22.4	846
	Less than once a month	4	45	9.8	104	11.8	100	11.2	74	8.7	323	5.1	60	9.8	121	14.2	141	11.8	85	9.9	407	6	64	9.5	111	10.1	103	12.8	68	9.2	346
	About once a month	2.3	26	4.6	49	8.1	69	7	46	5.1	190	1.5	18	4.5	55	6	60	5.3	38	4.2	171	1.4	15	3.9	45	5.3	54	4.7	25	3.7	139
	2 or 3 times a month	1.9	21	3.7	39	4.1	35	3.5	23	3.2	118	1.9	22	3.1	38	3.3	33	3.7	27	2.9	120	1.8	19	2.1	25	2.2	22	3	16	2.2	82
	Once a week or more	1.4	16	2.8	30	2.9	25	3.3	22	2.5	93	1.5	18	2.4	29	2.4	24	2.8	20	2.2	91	1	11	2	23	1.7	17	1.5	8	1.6	59
How many times have you done crazy things even if they are a little dangerous?	Never	65	723	44.9	472	41.6	352	40.4	266	49.4	1,813	62.1	717	46.8	573	42.3	420	46.1	333	49.9	2,043	54.1	574	45.8	530	43.6	442	45.6	243	47.5	1,789
	I've done it, but not in the past year	19.1	213	23.8	250	21.4	181	24	158	21.9	802	21.8	252	25.1	308	20.6	205	18.4	133	21.9	898	25.3	268	23.9	276	24.6	249	25.5	136	24.7	929
	Less than once a month	6.4	71	13.5	142	15.2	129	16	105	12.2	447	6.7	77	12.6	154	14.6	145	16.5	119	12.1	495	9	95	14.6	169	14.2	144	15.2	81	13	489
	About once a month	3.6	40	6.7	70	10.2	86	7.9	52	6.8	248	4.2	49	5.6	69	9.5	94	8	58	6.6	270	4.4	47	6.1	71	8.4	85	5.4	29	6.2	232
	2 or 3 times a month	3.3	37	5.8	61	5.3	45	6.2	41	5	184	1.9	22	5.6	68	7.9	78	5.8	42	5.1	210	3.7	39	5.1	59	4.9	50	3.9	21	4.5	169
	Once a week or more	2.6	29	5.3	56	6.3	53	5.5	36	4.7	174	3.3	38	4.3	53	5.1	51	5.3	38	4.4	180	3.6	38	4.5	52	4.3	44	4.3	23	4.2	157

Peer-Individual Risk Factor: Gang Involvement

Question	Response	County 2017										County 2019										County 2021									
		6th		8th		10th		12th		Total		6th		8th		10th		12th		Total		6th		8th		10th		12th		Total	
		%	n	%	n	%	n	%	n	%	n	%	n	%	n	%	n	%	n	%	n	%	n	%	n	%	n	%	n	%	n
Have you ever belonged to a gang?	Yes	5.6	62	6.7	70	5.1	44	5	34	5.7	210	3.6	42	4.9	60	3.5	35	3.8	28	4	165	3.3	36	2.3	27	1.9	19	2.2	12	2.4	94
	No	94.4	1,041	93.3	972	94.9	811	95	644	94.3	3,468	96.4	1,113	95.1	1,166	96.5	978	96.2	703	96	3,960	96.7	1,059	97.7	1,165	98.1	995	97.8	534	97.6	3,753
How old were you when you first belonged to a gang?	Never	93.6	1,022	93.1	966	95.2	812	95.1	640	94.1	3,440	96.3	1,108	95	1,168	96.4	971	95.8	701	95.9	3,948	96.8	1,060	97.7	1,165	98.1	995	98.2	536	97.6	3,756
	10 or younger	4	44	1.3	14	1.9	16	1.8	12	2.4	86	1.7	19	1.5	18	0.8	8	1.2	9	1.3	54	1.8	20	0.3	4	0.4	4	0.7	4	0.8	32
	11	1.8	20	1.3	13	0.5	4	0.4	3	1.1	40	1.6	18	0.7	8	0.2	2	0.1	1	0.7	29	1.1	12	0.5	6	0.3	3	0	0	0.5	21
	12	0.5	6	2.2	23	0.4	3	0.4	3	1	35	0.4	5	1.4	17	0.4	4	0.3	2	0.7	28	0.3	3	0.5	6	0.3	3	0.4	2	0.4	14
	13	0	0	1.4	15	0.2	2	0.4	3	0.5	20	0	0	1.1	13	0.7	7	0.1	1	0.5	21	0	0	0.8	9	0.5	5	0.2	1	0.4	15
	14	0	0	0.7	7	0.9	8	0.1	1	0.4	16	0	0	0.4	5	1	10	0.7	5	0.5	20	0	0	0.2	2	0.2	2	0.2	1	0.1	5
	15	0	0	0	0	0.9	8	0.7	5	0.4	13	0	0	0	0	0.5	5	0.8	6	0.3	11	0	0	0	0	0.2	2	0	0	0.1	2
	16	0	0	0	0	0	0	0.7	5	0.1	5	0	0	0	0	0	0	0.1	1	0	1	0	0	0	0	0	0.2	1	0	0	1
	17 or Older	0	0	0	0	0	0	0.1	1	0	1	0	0	0	0	0	0	0.8	6	0.1	6	0	0	0	0	0	0.2	1	0	0	1
In the past 12 months, how many of your best friends have been a member of a gang?	None	89.3	977	88.9	922	91	774	91.7	618	90	3,291	90.8	1,041	88	1,081	90.8	914	92.6	677	90.3	3,713	91.7	999	92.7	1,094	94.3	960	96	524	93.3	3,577
	1	4.9	54	5.1	53	3.2	27	4	27	4.4	161	4.5	52	5.9	72	4.4	44	3	22	4.6	190	3	33	3.6	43	3.1	32	1.1	6	3	114
	2	1.7	19	2.4	25	2.5	21	0.9	6	1.9	71	1.8	21	2.4	30	1.9	19	2.2	16	2.1	86	1.3	14	1.6	19	1.1	11	2	11	1.4	55
	3	1.6	17	0.7	7	0.8	7	0.7	5	1	36	0.7	8	1.9	23	1.8	18	0.8	6	1.3	55	1.7	18	0.7	8	0.5	5	0.4	2	0.9	33
	4	2.5	27	2.9	30	2.6	22	2.7	18	2.7	97	2.1	24	1.9	23	1.2	12	1.4	10	1.7	69	2.3	25	1.4	16	1	10	0.5	3	1.4	54
If you have ever belonged to a gang, did that gang have a name?	Yes	4.3	47	6.6	68	4.1	35	4.9	33	5	183	2.6	30	4.2	51	3.4	34	3.4	25	3.4	140	2.2	24	1.7	20	1.5	15	1.8	10	1.8	69
	No	7.3	80	4.4	46	8.3	71	7.9	53	6.9	250	6.7	77	6.8	84	8.3	84	9.4	69	7.6	314	1	11	0.6	7	0.3	3	0.2	1	0.6	22
	I have never belonged to a gang	88.4	966	89	922	87.5	745	87.1	582	88.1	3,215	90.7	1,042	89	1,093	88.3	891	87.1	637	89	3,663	96.8	1,060	97.7	1,165	98.2	995	98	535	97.6	3,755

Peer-Individual Risk Factor: Rewards for Antisocial Behavior

Question	Response	County 2017										County 2019										County 2021									
		6th		8th		10th		12th		Total		6th		8th		10th		12th		Total		6th		8th		10th		12th		Total	
		%	n	%	n	%	n	%	n	%	n	%	n	%	n	%	n	%	n	%	n	%	n	%	n	%	n	%	n	%	n
What are the chances you would be seen as cool if you:																															
carried a handgun?	No or very little chance	84.8	939	75.6	803	83.4	712	85.1	561	81.9	3,015	89.5	1,044	84.8	1,050	81.5	817	87.2	632	85.7	3,543	86	920	83.3	986	83.1	850	82.6	445	83.9	3,201
	Little chance	7.5	83	13.3	141	7.5	64	8.3	55	9.3	343	5.5	64	7.8	97	9.2	92	7	51	7.4	304	7.3	78	9.9	117	10.3	105	8.9	48	9.1	348
	Some chance	3.4	38	5.5	58	5.5	47	3.6	24	4.5	167	2.6	30	3.6	45	4.3	43	2.9	21	3.4	139	4	43	3.6	42	4.1	42	4.8	26	4	153
	Pretty good chance	1.7	19	2.5	27	1.5	13	0.6	4	1.7	63	0.7	8	2.5	31	2.6	26	1.7	12	1.9	77	1.3	14	2	24	1.3	13	1.3	7	1.5	58
	Very good chance	2.5	28	3.1	33	2.1	18	2.3	15	2.6	94	1.8	21	1.2	15	2.4	24	1.2	9	1.7	69	1.4	15	1.2	14	1.3	13	2.4	13	1.4	55
What are the chances you would be seen as cool if you:																															
began drinking alcoholic beverages regularly, that is, at least once or twice a month?	No or very little chance	86.1	946	72.1	766	64.2	548	62.7	411	72.8	2,671	89.1	1,032	75.6	934	58.2	581	65.5	474	73.4	3,021	86.1	917	76.6	902	69.3	708	66.4	356	75.8	2,883
	Little chance	6.7	74	14.8	157	16.6	142	16	105	13	478	5.5	64	12.2	151	17.4	174	14.8	107	12	496	7.1	76	12	141	15.9	162	13.2	71	11.8	450
	Some chance	3.5	38	6.3	67	10	85	12.5	82	7.4	272	2.5	29	7	87	13.1	131	9.4	68	7.7	315	3.8	40	5.9	69	8.4	86	11.6	62	6.8	257
	Pretty good chance	1.7	19	4	42	6.1	52	5	33	4	146	1.2	14	3.1	38	7.7	77	7.9	57	4.5	186	1.6	17	3.6	42	4.2	43	5.4	29	3.4	131
	Very good chance	2	22	2.9	31	3	26	3.8	25	2.8	104	1.6	19	2.1	26	3.6	36	2.5	18	2.4	99	1.4	15	2	24	2.3	23	3.4	18	2.1	80
What are the chances you would be seen as cool if you:																															
smoked cigarettes?	No or very little chance	86.8	954	77.1	818	76.6	652	74.6	490	79.4	2,914	88.9	1,028	79.9	988	76.2	761	81.1	589	81.7	3,366	86.4	918	79.6	939	79.6	813	78	419	81.3	3,089
	Little chance	6.8	75	10.6	112	12.1	103	13.2	87	10.3	377	5.4	62	9.4	116	11.6	116	10.5	76	9	370	6.8	72	10.5	124	11.6	118	13.2	71	10.1	385
	Some chance	2	22	6	64	6	51	8.5	56	5.3	193	2.5	29	5.6	69	7.2	72	4.3	31	4.9	201	3.5	37	5.2	61	5.9	60	4.8	26	4.8	184
	Pretty good chance	1.8	20	3.3	35	2.6	22	2.1	14	2.5	91	1.4	16	3	37	2.7	27	2.8	20	2.4	100	1.3	14	2.8	33	1.7	17	2.4	13	2	77
	Very good chance	2.5	28	3	32	2.7	23	1.5	10	2.5	93	1.9	22	2.1	26	2.3	23	1.4	10	2	81	2	21	1.9	22	1.3	13	1.5	8	1.7	64
What are the chances you would be seen as cool if you:																															
used marijuana?	No or very little chance	88.4	967	65.5	694	57.6	490	53.9	354	68.4	2,505	88.7	1,024	70.1	861	49.2	490	54.2	390	67.5	2,765	88.1	922	74.4	874	65.1	663	58.1	312	73.4	2,771
	Little chance	5.5	60	11.1	118	15.3	130	14.2	93	11	401	5	58	9.1	112	13.4	133	14	101	9.9	404	4.8	50	10.2	120	13.7	139	13.2	71	10.1	380
	Some chance	1.5	16	8.9	94	11.6	99	12.8	84	8	293	1.9	22	8.7	107	11.9	119	13.2	95	8.4	343	3.3	35	6.9	81	10.6	108	13.2	71	7.8	295
	Pretty good chance	2.1	23	6.8	72	8.7	74	9.6	63	6.3	232	1.5	17	5.5	67	15.3	152	10.7	77	7.6	313	1.1	12	5.5	65	6.9	70	7.8	42	5	189
	Very good chance	2.6	28	7.6	81	6.7	57	9.6	63	6.3	229	2.9	33	6.7	82	10.2	102	7.9	57	6.7	274	2.6	27	3	35	3.7	38	7.6	41	3.7	141

Peer-Individual Risk Factor: Interaction with Antisocial Peers

Question	Response	County 2017										County 2019										County 2021									
		6th		8th		10th		12th		Total		6th		8th		10th		12th		Total		6th		8th		10th		12th		Total	
		%	n	%	n	%	n	%	n	%	n	%	n	%	n	%	n	%	n	%	n	%	n	%	n	%	n	%	n	%	n
Think of up to four of your best friends (the friends you feel closest to). In the past 12 months, how many of your best friends have:																															
Been arrested?	None	94.5	1,056	92.2	975	90.4	772	91.2	602	92.3	3,405	96.6	1,115	94	1,165	91.9	918	92.7	678	94	3,876	98.1	1,058	95.8	1,129	94.2	964	95.9	509	96.1	3,660
	1	1.7	19	4.2	44	6.2	53	4.4	29	3.9	145	2	23	3.7	46	4.8	48	4.4	32	3.6	149	1.5	16	2.8	33	3.7	38	1.7	9	2.5	96
	2	0.9	10	1.7	18	1.3	11	2.7	18	1.5	57	0.6	7	1.5	19	1.6	16	1.6	12	1.3	54	0.1	1	0.8	9	1.3	13	1.3	7	0.8	30
	3	1.2	13	0.9	9	0.4	3	0.6	4	0.8	29	0.2	2	0.4	5	1.1	11	0.5	4	0.5	22	0.2	2	0.4	5	0.4	4	0.6	3	0.4	14
	4	1.7	19	1	11	1.8	15	1.1	7	1.4	52	0.6	7	0.3	4	0.6	6	0.7	5	0.5	22	0.1	1	0.2	2	0.4	4	0.6	3	0.3	10
Think of up to four of your best friends (the friends you feel closest to). In the past 12 months, how many of your best friends have:																															
Dropped out of school?	None	95.2	1,059	95.1	1,004	94.7	809	89.8	593	94.1	3,465	96.7	1,113	95.8	1,180	95.9	957	90.5	658	95.1	3,908	96.4	1,037	95.9	1,131	95.7	978	94	502	95.7	3,648
	1	3.7	41	3.1	33	3.4	29	6.8	45	4	148	2.4	28	3.4	42	3.2	32	7.2	52	3.7	154	2.9	31	3.3	39	3.5	36	4.1	22	3.4	128
	2	0.4	5	0.9	10	0.9	8	2.3	15	1	38	0.2	2	0.4	5	0.7	7	1.1	8	0.5	22	0.5	5	0.6	7	0.6	6	0.9	5	0.6	23
	3	0.2	2	0.4	4	0.5	4	0.2	1	0.3	11	0.5	6	0.2	2	0.1	1	1	7	0.4	16	0.3	3	0.1	1	0.1	1	0.7	4	0.2	9
	4	0.4	5	0.5	5	0.5	4	0.9	6	0.5	20	0.2	2	0.2	3	0.1	1	0.3	2	0.2	8	0	0	0.1	1	0.1	1	0.2	1	0.1	3
Think of up to four of your best friends (the friends you feel closest to). In the past 12 months, how many of your best friends have:																															
Stolen or tried to steal a motor vehicle such as a car or motorcycle?	None	97.4	1,084	97.1	1,028	96.8	826	97.1	644	97.1	3,582	98.5	1,132	96.7	1,194	95.5	955	96.3	698	96.8	3,979	98.7	1,059	98.5	1,159	97.3	994	97.4	520	98.1	3,732
	1	2.1	23	1.7	18	2	17	1.7	11	1.9	69	1	11	2.4	30	2.3	23	3	22	2.1	86	1	11	1	12	2	20	1.9	10	1.4	53
	2	0.4	4	0.8	8	0.6	5	0.5	3	0.5	20	0.3	3	0.3	4	1.4	14	0.6	4	0.6	25	0.2	2	0.3	3	0.3	3	0.7	4	0.3	12
	3	0.2	2	0.1	1	0.1	1	0.2	1	0.1	5	0.1	1	0.2	2	0.4	4	0	0	0.2	7	0	0	0	0	0.1	1	0	0	0	1
	4	0	0	0.4	4	0.5	4	0.6	4	0.3	12	0.2	2	0.4	5	0.4	4	0.1	1	0.3	12	0.1	1	0.3	3	0.4	4	0	0	0.2	8
Think of up to four of your best friends (the friends you feel closest to). In the past 12 months, how many of your best friends have:																															
Been suspended from school?	None	81.3	896	75.3	792	77.1	656	81.9	542	78.7	2,886	84.5	970	72.2	887	76.3	762	82.4	599	78.4	3,218	84.9	910	80.2	942	82.9	846	89.9	479	83.6	3,177
	1	14.1	155	14.6	154	13.4	114	11.2	74	13.6	497	10.4	119	16.3	200	13.4	134	10.7	78	12.9	531	11.8	126	13.8	162	10.2	104	6	32	11.2	424
	2	2.8	31	5.9	62	5.6	48	4.4	29	4.6	170	2.4	28	5.4	66	5.3	53	3.7	27	4.2	174	2.2	24	3.6	42	4	41	2.1	11	3.1	118
	3	0.7	8	1.7	18	1.5	13	1.5	10	1.3	49	1	12	2.4	29	1.2	12	1.1	8	1.5	61	0.7	8	1.1	13	1	10	0.9	5	0.9	36
	4	1.1	12	2.5	26	2.4	20	1.1	7	1.8	65	1.7	19	3.8	47	3.8	38	2.1	15	2.9	119	0.4	4	1.4	16	2	20	1.1	6	1.2	46
Think of up to four of your best friends (the friends you feel closest to). In the past 12 months, how many of your best friends have:																															
Carried a handgun?	None	97.7	1,075	96.4	1,019	94.6	805	95.1	627	96.2	3,526	97.2	1,118	95.1	1,175	95.2	950	94.2	681	95.6	3,924	98.1	1,052	96.7	1,137	95.3	967	95.9	513	96.6	3,669
	1	1.5	17	1.7	18	2.9	25	2.6	17	2.1	77	2	23	2.9	36	2.7	27	2.5	18	2.5	104	1	11	1.9	22	3.1	31	2.4	13	2	77
	2	0.5	5	1.2	13	1.3	11	1.2	8	1	37	0.3	4	0.7	9	0.9	9	1.4	10	0.8	32	0.5	5	0.7	8	0.9	9	0.7	4	0.7	26
	3	0.1	1	0	0	0	0	0.5	3	0.1	4	0.1	1	0.7	9	0.6	6	0.8	6	0.5	22	0.2	2	0.1	1	0.2	2	0.7	4	0.2	9
	4	0.2	2	0.7	7	1.2	10	0.6	4	0.6	23	0.3	4	0.5	6	0.6	6	1.1	8	0.6	24	0.2	2	0.7	8	0.6	6	0.2	1	0.4	17

Peer-Individual Risk Factor: Interaction with Antisocial Peers (continued)

Question	Response	County 2017										County 2019										County 2021									
		6th		8th		10th		12th		Total		6th		8th		10th		12th		Total		6th		8th		10th		12th		Total	
		%	n	%	n	%	n	%	n	%	n	%	n	%	n	%	n	%	n	%	n	%	n	%	n	%	n	%	n	%	n
Think of up to four of your best friends (the friends you feel closest to). In the past 12 months, how many of your best friends have:																															
Sold illegal drugs?	None	99.2	1,092	92.8	981	86.9	739	84.2	556	91.8	3,368	99	1,133	94.2	1,158	86.1	860	86.1	620	92.1	3,771	99.3	1,059	97.1	1,140	95.8	976	92.3	492	96.7	3,667
	1	0.4	4	4.2	44	7.9	67	9.2	61	4.8	176	0.7	8	3.7	46	5.9	59	7.2	52	4	165	0.5	5	1.9	22	2.2	22	4.3	23	1.9	72
	2	0.2	2	1.1	12	2.7	23	3.2	21	1.6	58	0.1	1	0.9	11	3.2	32	2.6	19	1.5	63	0.1	1	0.7	8	1.1	11	1.7	9	0.8	29
	3	0	0	0.5	5	0.9	8	0.8	5	0.5	18	0.1	1	0.7	9	2.3	23	1.3	9	1	42	0.1	1	0.1	1	0.4	4	1.3	7	0.3	13
	4	0.3	3	1.4	15	1.5	13	2.6	17	1.3	48	0.2	2	0.4	5	2.5	25	2.8	20	1.3	52	0.1	1	0.3	3	0.6	6	0.4	2	0.3	12

Peer-Individual Risk Factor: Friends' Use of Drugs

Question	Response	County 2017										County 2019										County 2021									
		6th		8th		10th		12th		Total		6th		8th		10th		12th		Total		6th		8th		10th		12th		Total	
		%	n	%	n	%	n	%	n	%	n	%	n	%	n	%	n	%	n	%	n	%	n	%	n	%	n	%	n	%	n
Think of up to four of your best friends (the friends you feel closest to). In the past 12 months, how many of your best friends have:																															
Tried beer, wine, or hard liquor when their parents didn't know about it?	None	90.4	999	75.4	798	53.2	452	44.2	292	69.2	2,541	90.1	1,033	73	898	55	549	49.4	358	69.2	2,838	90.7	973	79.7	938	68.1	695	65	346	77.6	2,952
	1	5.8	64	11.1	118	15.5	132	15.8	104	11.4	418	6.5	75	12.7	156	16.3	163	15.4	112	12.3	506	6.7	72	11.9	140	12.8	131	14.1	75	11	418
	2	2.3	25	6	64	12.1	103	14.8	98	7.9	290	1.8	21	6.6	81	9.7	97	12.4	90	7.1	289	1.3	14	5.1	60	8.2	84	9.8	52	5.5	210
	3	0.8	9	3	32	6.7	57	8.6	57	4.2	155	0.9	10	2.8	35	5.5	55	6.5	47	3.6	147	0.6	6	1.4	16	3	31	4.7	25	2.1	78
	4	0.7	8	4.4	47	12.5	106	16.5	109	7.3	270	0.6	7	4.9	60	13.4	134	16.3	118	7.8	319	0.7	8	2	23	7.7	79	6.4	34	3.8	144
Think of up to four of your best friends (the friends you feel closest to). In the past 12 months, how many of your best friends have:																															
Smoked cigarettes?	None	94.9	1,051	85.6	908	72	612	64.5	423	81.5	2,994	95.9	1,101	87.2	1,070	82.9	827	73.7	538	86.2	3,536	96.5	1,035	92	1,082	86	877	84.6	450	90.6	3,444
	1	3.2	35	8.3	88	13.8	117	16.2	106	9.4	346	3	35	7.9	97	10.6	106	13	95	8.1	333	2.4	26	5	59	8.2	84	9	48	5.7	217
	2	1	11	2.9	31	7.1	60	9.5	62	4.5	164	0.5	6	2.4	29	3.6	36	6.7	49	2.9	120	0.5	5	1.8	21	3.1	32	3.9	21	2.1	79
	3	0.4	4	1	11	2.6	22	4.3	28	1.8	65	0.2	2	1.1	14	1.2	12	2.5	18	1.1	46	0.2	2	0.8	9	1	10	0.9	5	0.7	26
	4	0.6	7	2.2	23	4.6	39	5.6	37	2.9	106	0.3	4	1.4	17	1.7	17	4.1	30	1.7	68	0.5	5	0.4	5	1.7	17	1.5	8	0.9	35
Think of up to four of your best friends (the friends you feel closest to). In the past 12 months, how many of your best friends have:																															
Used LSD, cocaine, amphetamines or another illegal drug?	None	98.7	1,089	95.3	1,010	93.1	791	90	597	94.9	3,487	99.1	1,130	95.5	1,174	88.8	888	90.3	652	94	3,844	98.7	1,055	96.5	1,133	96	980	94	501	96.6	3,669
	1	1	11	2.2	23	4.1	35	5.7	38	2.9	107	0.7	8	2.8	34	5.5	55	4.7	34	3.2	131	0.9	10	2.6	31	3	31	2.8	15	2.3	87
	2	0.1	1	0.8	9	1.5	13	2.4	16	1.1	39	0	0	1.1	14	2.5	25	2.2	16	1.3	55	0.2	2	0.3	3	0.5	5	1.9	10	0.5	20
	3	0.1	1	0.4	4	0.5	4	0.5	3	0.3	12	0.1	1	0.4	5	1.3	13	1.1	8	0.7	27	0	0	0.4	5	0.4	4	0.6	3	0.3	12
	4	0.1	1	1.3	14	0.8	7	1.4	9	0.8	31	0.1	1	0.2	2	1.9	19	1.7	12	0.8	34	0.2	2	0.2	2	0.1	1	0.8	4	0.2	9
Think of up to four of your best friends (the friends you feel closest to). In the past 12 months, how many of your best friends have:																															
Used marijuana?	None	96.4	1,066	80.2	848	60.9	517	51.3	340	75.4	2,771	97.1	1,100	80.7	994	56.4	562	47.9	346	73.5	3,002	96.5	1,022	87.7	1,030	72.2	739	64.4	344	82.7	3,135
	1	2.2	24	7.8	83	12.5	106	16.6	110	8.8	323	1.5	17	8.6	106	13.2	131	15.1	109	8.9	363	2.5	26	6.8	80	11.2	115	14	75	7.8	296
	2	0.8	9	4.9	52	10.1	86	12.4	82	6.2	229	0.5	6	3.5	43	8.9	89	11.5	83	5.4	221	0.6	6	2.9	34	6.6	68	10.5	56	4.3	164
	3	0.4	4	1.4	15	5.2	44	6.2	41	2.8	104	0.3	3	2.8	34	5.6	56	7.2	52	3.6	145	0.3	3	0.8	9	4	41	3.2	17	1.8	70
	4	0.3	3	5.7	60	11.3	96	13.6	90	6.8	249	0.6	7	4.4	54	15.9	158	18.3	132	8.6	351	0.2	2	1.9	22	5.9	60	7.9	42	3.3	126

Peer-Individual Protective Factor: Belief in the Moral Order																															
Question	Response	County 2017										County 2019										County 2021									
		6th		8th		10th		12th		Total		6th		8th		10th		12th		Total		6th		8th		10th		12th		Total	
		%	n	%	n	%	n	%	n	%	n	%	n	%	n	%	n	%	n	%	n	%	n	%	n	%	n	%	n	%	n
I think it is okay to take something without asking as long as you get away with it.	NO!	79	878	63.5	665	58.5	494	56.8	371	65.8	2,408	81.5	941	67.8	834	62.3	622	69.9	503	70.7	2,900	78.4	840	62.8	737	59.3	606	67.9	362	67	2,545
	no	17.6	195	30.4	319	35.3	298	37.2	243	28.8	1,055	16.8	194	27.6	340	32.1	321	25.1	181	25.2	1,036	19.6	210	33.3	391	35.6	364	30	160	29.6	1,125
	yes	2.3	26	4.4	46	4.5	38	4.4	29	3.8	139	1.3	15	3.9	48	4.4	44	3.9	28	3.3	135	1.3	14	3.2	38	4.5	46	1.7	9	2.8	107
	YES!	1.1	12	1.7	18	1.8	15	1.5	10	1.5	55	0.4	5	0.7	8	1.2	12	1.1	8	0.8	33	0.7	7	0.6	7	0.6	6	0.4	2	0.6	22
It is alright to beat people up if they start the fight.	NO!	54.6	598	33.2	347	27.7	235	29.5	193	37.7	1,373	62.5	722	36.1	445	31.8	318	37.8	272	42.8	1,757	55.4	594	34.9	408	29.6	302	35.8	191	39.4	1,495
	no	21.3	233	24.1	252	22.4	190	25.8	169	23.2	844	18.5	214	22	271	21.3	213	20.4	147	20.6	845	21.3	228	23.2	271	23.8	243	20	107	22.4	849
	yes	15.3	167	22.5	235	27	229	26.1	171	22	802	13.3	154	24.6	303	26.9	269	24.3	175	21.9	901	15.8	169	25.5	298	30.1	307	27.9	149	24.3	923
	YES!	8.9	97	20.2	211	23	195	18.5	121	17.1	624	5.6	65	17.2	212	20.1	201	17.5	126	14.7	604	7.6	81	16.4	192	16.6	169	16.3	87	13.9	529
I think sometimes it's okay to cheat at school.	NO!	76.2	852	50.7	535	37.7	322	32.9	216	52.3	1,925	76	879	52.5	643	44.8	447	44.9	321	55.9	2,290	69.2	743	49.3	578	36.4	372	43.7	234	50.7	1,927
	no	19	212	33.8	357	40.2	343	39.6	260	31.8	1,172	20.8	240	32	392	32.4	323	32.6	233	29	1,188	25	268	32.2	378	38.6	394	30.5	163	31.6	1,203
	yes	4	45	13.2	139	18	154	21.8	143	13.1	481	2.5	29	14.1	173	20.2	202	18.9	135	13.2	539	5.2	56	16.3	191	21.2	216	20.4	109	15	572
	YES!	0.8	9	2.3	24	4.1	35	5.8	38	2.9	106	0.7	8	1.4	17	2.6	26	3.6	26	1.9	77	0.6	6	2.2	26	3.8	39	5.4	29	2.6	100
It is important to be honest with your parents, even if they become upset or you get punished.	NO!	8.1	90	6.9	73	7.3	62	9.5	62	7.8	287	17.6	203	14.9	182	14.2	142	15.2	109	15.5	636	14.4	153	13.4	156	13.4	137	16.9	90	14.2	536
	no	4.1	46	7.2	76	11.1	94	12.1	79	8	295	2.9	33	8.8	108	11.4	114	11.3	81	8.2	336	5.6	59	9.6	111	12.2	125	12	64	9.5	359
	yes	22.8	254	36.8	388	47.7	403	48.2	315	37.1	1,360	22.1	255	33.4	409	37.6	376	40.2	289	32.4	1,329	29.1	309	37.9	440	43.8	448	41.3	220	37.5	1,417
	YES!	65	724	49	516	33.8	286	30.3	198	47	1,724	57.4	662	42.9	526	36.8	368	33.4	240	43.8	1,796	50.9	540	39.1	454	30.5	312	29.8	159	38.8	1,465

Peer-Individual Protective Factor: Religiosity																															
Question	Response	County 2017										County 2019										County 2021									
		6th		8th		10th		12th		Total		6th		8th		10th		12th		Total		6th		8th		10th		12th		Total	
		%	n	%	n	%	n	%	n	%	n	%	n	%	n	%	n	%	n	%	n	%	n	%	n	%	n	%	n	%	n
How often do you attend religious services or activities?	Never	24	263	23.4	246	28	241	35.4	234	26.8	984	26.1	299	27	338	28	283	35	256	28.4	1,176	29.6	311	30.5	364	33.9	352	34.1	190	31.7	1,217
	Rarely	27.2	298	25.9	273	27.1	233	28	185	27	989	28.7	329	29.8	374	28.2	285	27.5	201	28.7	1,189	29.5	310	34.1	407	30	311	32	178	31.4	1,206
	1-2 times a month	15.1	165	14.2	149	12.9	111	11.6	77	13.7	502	13.4	154	12	150	16.8	170	11.9	87	13.6	561	13.3	140	11.5	137	11.3	117	13.3	74	12.2	468
	Once a week or more	33.7	369	36.6	385	32	275	25	165	32.5	1,194	31.8	365	31.2	391	26.9	271	25.6	187	29.3	1,214	27.7	291	23.9	285	24.8	257	20.6	115	24.7	948

ATOD Use And Access: Willingness To Use

Question	Response	County 2017										County 2019										County 2021									
		6th		8th		10th		12th		Total		6th		8th		10th		12th		Total		6th		8th		10th		12th		Total	
		%	n	%	n	%	n	%	n	%	n	%	n	%	n	%	n	%	n	%	n	%	n	%	n	%	n	%	n	%	n
How willing are you to try the drugs listed below before you are 21? These are not questions about current or past use of these drugs. ALCOHOL (beer, wine, coolers, hard liquor such as vodka, whiskey, gin, or rum)	I would never try it	67.6	820	47.4	513	30.7	274	26.1	180	46.1	1,787	69.4	986	46.6	616	29.3	314	26	202	46.2	2,118	65.8	826	46.5	590	37.4	416	34.4	212	48.1	2,044
	I probably wouldn't try it	15	182	14.8	160	13.7	122	12.5	86	14.2	550	14.1	200	18.4	243	14.5	155	13.1	102	15.3	700	17.8	224	22.4	284	19.1	212	16.4	101	19.3	821
	I'm not sure whether or not I would try it	12	146	19.4	210	22.3	199	18.7	129	17.6	684	12.1	172	18.5	244	21	225	20	155	17.3	796	11.5	144	17.9	227	21.2	236	18	111	16.9	718
	I would like to try it	4.6	56	14.3	155	23	205	25.4	175	15.2	591	3.5	50	11.5	152	23.4	251	27.4	213	14.5	666	3.9	49	11	139	16.7	186	22.7	140	12.1	514
	I would use it any chance I got	0.7	9	4.1	44	10.3	92	17.4	120	6.8	265	0.9	13	5	66	11.8	126	13.4	104	6.7	309	1	13	2.3	29	5.5	61	8.4	52	3.6	155
How willing are you to try the drugs listed below before you are 21? These are not questions about current or past use of these drugs. MARIJUANA (pot, hash, cannabis, weed)	I would never try it	92.7	1,124	70.4	760	54	482	44	304	68.9	2,670	90.8	1,273	71.5	941	48	516	44.2	342	67.3	3,072	89.6	1,105	74.9	945	59.6	662	53.4	326	72.1	3,038
	I probably wouldn't try it	3.5	43	10.2	110	9.6	86	11.9	82	8.3	321	5	70	9.4	124	10.8	116	13.1	101	9	411	5.4	67	10.4	131	14.6	162	13.9	85	10.6	445
	I'm not sure whether or not I would try it	2.1	25	8.8	95	14.5	129	12.7	88	8.7	337	2.8	39	9.4	124	14.2	153	15	116	9.5	432	3.3	41	8.7	110	12.1	134	14.1	86	8.8	371
	I would like to try it	1	12	6	65	11.2	100	14.5	100	7.2	277	0.8	11	5.2	69	13.3	143	13.5	104	7.2	327	1.3	16	4.2	53	8.4	93	11.5	70	5.5	232
	I would use it any chance I got	0.7	8	4.5	49	10.7	95	16.9	117	6.9	269	0.6	9	4.4	58	13.6	146	14.2	110	7.1	323	0.3	4	1.8	23	5.3	59	7.2	44	3.1	130

ATOD Use And Access: High Prevalence/Early Initiation Drugs

Question	Response	County 2017										County 2019										County 2021									
		6th		8th		10th		12th		Total		6th		8th		10th		12th		Total		6th		8th		10th		12th		Total	
		%	n	%	n	%	n	%	n	%	n	%	n	%	n	%	n	%	n	%	n	%	n	%	n	%	n	%	n	%	n
How many times in your lifetime have you had beer, wine, or hard liquor?	0 times	80.9	998	63	694	47.8	430	37	261	60.5	2,383	82.4	1,176	66	883	45.3	491	39.4	310	61.7	2,860	84.1	1,072	72.4	930	59	662	51.2	320	69.3	2,984
	1-2 times	14.3	176	19.1	210	17.9	161	16.5	116	16.8	663	14	200	18.8	252	19.9	216	18.3	144	17.5	812	11.9	152	17.1	220	18.4	207	15.7	98	15.7	677
	3-5 times	3.1	38	8.1	89	13.1	118	11.5	81	8.3	326	2.4	34	5.9	79	14	152	11.8	93	7.7	358	2.9	37	6.2	80	7.9	89	10.9	68	6.4	274
	6-9 times	0.9	11	4.7	52	6.8	61	8.9	63	4.7	187	0.8	12	3.9	52	7.7	83	8	63	4.5	210	0.5	6	2.1	27	5.5	62	6.7	42	3.2	137
	10-19 times	0.4	5	2.9	32	7.9	71	10.9	77	4.7	185	0.2	3	3.3	44	6.5	70	9.5	75	4.1	192	0.4	5	1.2	16	5	56	5	31	2.5	108
	20-39 times	0.2	2	1.1	12	3.8	34	6.2	44	2.3	92	0	0	0.9	12	3.2	35	6.4	50	2.1	97	0.1	1	0.6	8	2	23	5.9	37	1.6	69
	40 or more times	0.3	4	1.1	12	2.8	25	8.8	62	2.6	103	0.1	2	1.2	16	3.4	37	6.5	51	2.3	106	0.2	2	0.2	3	2	23	4.6	29	1.3	57
How many times in the past 30 days have you had beer, wine, or hard liquor?	0 times	96.4	1,188	91.2	1,004	78.3	702	69.9	489	86.1	3,383	96.5	1,368	89.7	1,196	78	844	73.9	577	86.4	3,985	96.3	1,224	93.8	1,203	85.5	955	82.1	509	90.7	3,891
	1-2 times	3.1	38	6.6	73	14.3	128	16.7	117	9.1	356	3.2	45	7.6	101	15	162	16.3	127	9.4	435	3.1	40	4.7	60	9.1	102	10.3	64	6.2	266
	3-5 times	0.5	6	1.2	13	4	36	8.3	58	2.9	113	0.3	4	1.5	20	3.9	42	5.6	44	2.4	110	0.4	5	1.1	14	3.1	35	3.7	23	1.8	77
	6-9 times	0	0	0.6	7	1.7	15	3	21	1.1	43	0	0	0.5	6	2.2	24	2.3	18	1	48	0	0	0.2	3	1.2	13	1.8	11	0.6	27
	10-19 times	0.1	1	0.1	1	0.8	7	1.1	8	0.4	17	0	0	0.6	8	0.4	4	1	8	0.4	20	0.1	1	0.2	3	0.7	8	1.3	8	0.5	20
	20-39 times	0	0	0	0	0.4	4	0.6	4	0.2	8	0	0	0.1	1	0.2	2	0.4	3	0.1	6	0	0	0	0	0.2	2	0.2	1	0.1	3
	40 or more times	0	0	0.3	3	0.4	4	0.3	2	0.2	9	0.1	1	0.1	1	0.4	4	0.5	4	0.2	10	0.1	1	0	0	0.2	2	0.6	4	0.2	7

ATOD Use And Access: High Prevalence/Early Initiation Drugs (continued)

Question	Response	County 2017										County 2019										County 2021									
		6th		8th		10th		12th		Total		6th		8th		10th		12th		Total		6th		8th		10th		12th		Total	
		%	n	%	n	%	n	%	n	%	n	%	n	%	n	%	n	%	n	%	n	%	n	%	n	%	n	%	n	%	n
How many times in your lifetime have you used marijuana (pot, hash, cannabis, weed)?	0 times	98.5	1,190	89.4	981	77.6	699	64.4	449	85	3,319	99.2	1,417	91.2	1,218	73.6	799	64.7	506	85.1	3,940	99.1	1,254	94.9	1,218	85.3	956	75.8	472	90.8	3,900
	1-2 times	1.2	14	4.5	49	7.5	68	8.2	57	4.8	188	0.5	7	3.8	51	6.9	75	9	70	4.4	203	0.6	8	2.6	34	5.5	62	8.2	51	3.6	155
	3-5 times	0.1	1	1.9	21	4.3	39	5	35	2.5	96	0.1	2	1.3	18	4.2	46	5.6	44	2.4	110	0.1	1	0.9	11	2.2	25	3.2	20	1.3	57
	6-9 times	0.2	2	0.8	9	1.6	14	2.2	15	1	40	0.1	1	1.3	17	2	22	3.6	28	1.5	68	0.1	1	0.5	6	1	11	2.2	14	0.7	32
	10-19 times	0	0	0.9	10	2.7	24	4.7	33	1.7	67	0.1	1	1	13	2.9	32	4	31	1.7	77	0	0	0.5	6	1.6	18	3.2	20	1	44
	20-39 times	0	0	0.9	10	1.4	13	3.6	25	1.2	48	0	0	0.5	7	2.4	26	3.5	27	1.3	60	0	0	0.3	4	1.4	16	1.9	12	0.7	32
	40 or more times	0.1	1	1.5	17	4.9	44	11.9	83	3.7	145	0	0	0.8	11	7.8	85	9.7	76	3.7	172	0.1	1	0.4	5	2.9	33	5.5	34	1.7	73
How many times in the past 30 days have you used marijuana (pot, hash, cannabis, weed)?	0 times	99.3	1,206	94.6	1,031	87.9	782	82.4	576	92.3	3,595	99.8	1,408	95.6	1,269	84.3	908	80.3	625	91.6	4,210	99.7	1,260	97.7	1,254	92.6	1,037	88.3	546	95.6	4,097
	1-2 times	0.6	7	2.8	31	5.6	50	5.7	40	3.3	128	0.2	3	2.5	33	5.9	64	8.6	67	3.6	167	0.3	4	1.3	17	3.5	39	4	25	2	85
	3-5 times	0.1	1	0.6	7	2	18	3	21	1.2	47	0	0	1.3	17	2.8	30	3	23	1.5	70	0	0	0.5	7	1.3	14	2.6	16	0.9	37
	6-9 times	0.1	1	0.7	8	1.6	14	2.7	19	1.1	42	0	0	0.4	5	1.4	15	1.7	13	0.7	33	0	0	0.2	2	0.5	6	1.1	7	0.3	15
	10-19 times	0	0	0.6	6	1	9	1.7	12	0.7	27	0	0	0.2	3	2.1	23	1.8	14	0.9	40	0	0	0.2	2	0.9	10	0.8	5	0.4	17
	20-39 times	0	0	0.2	2	0.6	5	1.3	9	0.4	16	0	0	0	0	1.3	14	1.7	13	0.6	27	0	0	0.2	2	0.8	9	1.1	7	0.4	18
	40 or more times	0	0	0.5	5	1.3	12	3.1	22	1	39	0	0	0.1	1	2.1	23	3	23	1	47	0	0	0	0	0.4	5	1.9	12	0.4	17
How many times in your lifetime have you sniffed glue, breathed the contents of an aerosol spray can, or inhaled other gases or sprays in order to get high?	0 times	96.7	1,183	91.4	1,009	92.7	836	94.6	662	93.9	3,690	95.5	1,362	93.6	1,252	92.5	998	95.8	751	94.3	4,363	95.8	1,209	95.2	1,217	96	1,081	95.9	603	95.7	4,110
	1-2 times	2.4	29	5.2	57	4.2	38	2.6	18	3.6	142	2.9	41	3.7	49	4.2	45	2.4	19	3.3	154	1.7	22	3.1	40	1.8	20	2.2	14	2.2	96
	3-5 times	0.5	6	1.8	20	1.7	15	1.1	8	1.2	49	0.9	13	1.1	15	1.7	18	0.4	3	1.1	49	0.6	8	0.9	11	1.2	14	1.1	7	0.9	40
	6-9 times	0.2	2	0.5	6	0.4	4	0.3	2	0.4	14	0.3	4	0.9	12	0.6	7	0.3	2	0.5	25	0.4	5	0.2	2	0.4	4	0	0	0.3	11
	10-19 times	0.1	1	0.3	3	0.2	2	0.6	4	0.3	10	0.2	3	0.2	3	0.2	2	0.5	4	0.3	12	0.2	3	0.4	5	0.4	4	0.5	3	0.3	15
	20-39 times	0	0	0.2	2	0.2	2	0	0	0.1	4	0	0	0.3	4	0.5	5	0.1	1	0.2	10	0.6	7	0.1	1	0.2	2	0	0	0.2	10
	40 or more times	0.2	2	0.6	7	0.6	5	0.9	6	0.5	20	0.2	3	0.2	3	0.4	4	0.5	4	0.3	14	0.6	8	0.2	3	0.1	1	0.3	2	0.3	14
How many times in the past 30 days have you sniffed glue, breathed the contents of an aerosol spray can, or inhaled other gases or sprays in order to get high?	0 times	98.7	1,204	96.8	1,063	97.4	867	99	686	97.9	3,820	97.9	1,380	97.7	1,302	98.5	1,062	99.4	775	98.2	4,519	98.2	1,236	98.1	1,255	99.2	1,116	100	627	98.7	4,234
	1-2 times	0.9	11	2.1	23	1.6	14	0.7	5	1.4	53	1.6	23	1.7	22	0.9	10	0.3	2	1.2	57	1.1	14	1.3	17	0.3	3	0	0	0.8	34
	3-5 times	0.2	3	0.5	6	0.6	5	0	0	0.4	14	0.4	5	0.5	6	0.5	5	0.1	1	0.4	17	0.2	3	0.3	4	0.4	4	0	0	0.3	11
	6-9 times	0	0	0.2	2	0.2	2	0.3	2	0.2	6	0	0	0.1	1	0	0	0	0	0	1	0.3	4	0.1	1	0	0	0	0	0.1	5
	10-19 times	0	0	0.1	1	0	0	0	0	0	1	0.1	2	0.1	1	0	0	0.1	1	0.1	4	0.1	1	0	0	0.2	2	0	0	0.1	3
	20-39 times	0	0	0	0	0.1	1	0	0	0	1	0	0	0	0	0	0	0	0	0	0	0	0	0	0	0	0	0	0	0	0
	40 or more times	0.2	2	0.3	3	0.1	1	0	0	0.2	6	0	0	0	0	0.1	1	0.1	1	0	2	0.1	1	0.2	2	0	0	0	0	0.1	3

ATOD Use And Access: High Prevalence/Early Initiation Drugs (continued)

Question	Response	County 2017										County 2019										County 2021									
		6th		8th		10th		12th		Total		6th		8th		10th		12th		Total		6th		8th		10th		12th		Total	
		%	n	%	n	%	n	%	n	%	n	%	n	%	n	%	n	%	n	%	n	%	n	%	n	%	n	%	n	%	n
How many times in your lifetime have you used over-the-counter medicine (cough syrup, cold medicine, etc.) in order to get high?	0 times	96.9	1,170	95.8	1,043	94.2	841	92.5	649	95.2	3,703	98.2	1,364	96.6	1,281	92.8	1,002	94.4	739	95.8	4,386	97	1,191	97.7	1,246	96.7	1,085	96.3	597	97	4,119
	1-2 times	2	24	2.4	26	3.8	34	3.3	23	2.7	107	0.9	12	1.8	24	3.1	34	3.2	25	2.1	95	1	12	1.1	14	1.4	16	1.8	11	1.2	53
	3-5 times	0.2	3	0.8	9	1	9	1.9	13	0.9	34	0.1	2	0.7	9	2	22	1.3	10	0.9	43	0.7	8	0.4	5	0.4	5	0.8	5	0.5	23
	6-9 times	0.3	4	0.3	3	0.4	4	1.3	9	0.5	20	0.2	3	0.3	4	0.7	8	0.5	4	0.4	19	0.6	7	0.3	4	0.4	4	0.2	1	0.4	16
	10-19 times	0.2	2	0.2	2	0.2	2	0.4	3	0.2	9	0.1	2	0.4	5	0.8	9	0.3	2	0.4	18	0.3	4	0.1	1	0.2	2	0.3	2	0.2	9
	20-39 times	0	0	0.3	3	0.2	2	0.3	2	0.2	7	0.1	2	0	0	0.1	1	0	0	0.1	3	0.1	1	0	0	0.4	4	0	0	0.1	5
	40 or more times	0.3	4	0.3	3	0.1	1	0.4	3	0.3	11	0.3	4	0.2	3	0.4	4	0.4	3	0.3	14	0.4	5	0.4	5	0.5	6	0.6	4	0.5	20
How many times in the past 30 days have you used over-the-counter medicine (cough syrup, cold medicine, etc.) in order to get high?	0 times	98	1,182	97.7	1,067	97.9	869	98	680	97.9	3,798	99.3	1,386	98.6	1,308	97.9	1,055	98.8	773	98.7	4,522	98.5	1,210	99.1	1,262	99	1,108	98.7	612	98.8	4,192
	1-2 times	1.2	15	1.7	19	1.6	14	1.3	9	1.5	57	0.4	6	0.8	11	1.1	12	1	8	0.8	37	0.9	11	0.5	7	0.6	7	0.5	3	0.7	28
	3-5 times	0.2	2	0.3	3	0.2	2	0.4	3	0.3	10	0.1	2	0.4	5	0.6	6	0.1	1	0.3	14	0.2	3	0.2	3	0.3	3	0.8	5	0.3	14
	6-9 times	0.2	2	0.2	2	0.3	3	0.1	1	0.2	8	0.1	1	0.2	2	0.2	2	0	0	0.1	5	0.2	3	0.1	1	0.1	1	0	0	0.1	5
	10-19 times	0.2	3	0	0	0	0	0	0	0.1	3	0	0	0	0	0.3	3	0	0	0.1	3	0	0	0	0	0	0	0	0	0	0
	20-39 times	0	0	0	0	0	0	0	0	0	0	0.1	1	0.1	1	0	0	0	0	0	2	0	0	0	0	0	0	0	0	0	0
	40 or more times	0.2	2	0.1	1	0	0	0.1	1	0.1	4	0	0	0	0	0	0	0	0	0	0	0	0.1	1	0.1	1	0	0	0	0	0
Have you ever smoked cigarettes?	Never	96.4	1,195	88.3	968	80.3	723	68.2	477	85.5	3,363	97.3	1,392	91.2	1,219	85.4	922	77.1	605	89.4	4,138	97.5	1,244	94.3	1,208	89.8	1,007	88.8	555	93.3	4,014
	Once or twice	3.1	39	7.7	84	10.3	93	13.7	96	7.9	312	2.4	34	6.8	91	9	97	12.4	97	6.9	319	2.2	28	4.6	59	6.9	77	5.9	37	4.7	201
	Once in a while but not regularly	0.2	3	2.6	29	5.2	47	9.4	66	3.7	145	0.3	4	1.6	21	3.2	35	4.3	34	2	94	0.1	1	0.5	6	1.7	19	2.6	16	1	42
	Regularly in the past	0.1	1	1.1	12	2.2	20	3.7	26	1.5	59	0	0	0.4	5	1.9	21	3.6	28	1.2	54	0.2	2	0.5	7	1.2	13	2.2	14	0.8	36
	Regularly now	0.1	1	0.3	3	1.9	17	4.9	34	1.4	55	0	0	0	0	0.5	5	2.7	21	0.6	26	0.1	1	0.1	1	0.5	6	0.5	3	0.3	11
How frequently have you smoked cigarettes during the past 30 days?	Never	99.2	1,225	96.6	1,056	92.7	830	85.5	596	94.6	3,707	99.7	1,425	98.9	1,318	96.4	1,039	91.1	713	97.2	4,495	99.8	1,273	99.3	1,270	97.2	1,090	97	606	98.6	4,239
	Once or twice	0.8	10	2.5	27	4	36	7.6	53	3.2	126	0.3	5	0.9	12	2.3	25	4.5	35	1.7	77	0.1	1	0.5	7	2.1	23	1.6	10	1	41
	Once or twice per week	0	0	0.5	6	1	9	1.1	8	0.6	23	0	0	0.2	3	0.5	5	1.3	10	0.4	18	0.1	1	0.1	1	0.2	2	0.5	3	0.2	7
	About once a day	0	0	0.1	1	0.7	6	0.4	3	0.3	10	0	0	0	0	0.3	3	0.9	7	0.2	10	0	0	0.1	1	0.1	1	0.5	3	0.1	5
	More than once a day	0	0	0.3	3	1.6	14	5.3	37	1.4	54	0	0	0	0	0.6	6	2.3	18	0.5	24	0.1	1	0	0	0.4	5	0.5	3	0.2	9
Have you ever used smokeless tobacco (chew, snuff, plug, dipping tobacco, or chewing tobacco)?	Never	98.3	1,214	95.3	1,044	87.6	789	85.8	599	92.8	3,646	98.9	1,406	97.2	1,298	92.5	996	85.5	668	94.7	4,368	99	1,256	98.5	1,264	95.5	1,069	93.6	585	97.2	4,174
	Once or twice	1.5	18	2.7	30	6	54	6.6	46	3.8	148	1	14	2.2	30	5.3	57	7	55	3.4	156	0.8	10	1	13	3.1	35	3.5	22	1.9	80
	Once in a while but not regularly	0.1	1	1.6	17	3.6	32	3.6	25	1.9	75	0.1	1	0.4	5	1.5	16	3.2	25	1	47	0.1	1	0.4	5	0.7	8	1.4	9	0.5	23
	Regularly in the past	0.1	1	0.1	1	1	9	1.6	11	0.6	22	0	0	0.1	1	0.6	6	2.4	19	0.6	26	0.1	1	0	0	0.4	5	0.8	5	0.3	11
	Regularly now	0.1	1	0.3	3	1.9	17	2.4	17	1	38	0	0	0.1	1	0.2	2	1.8	14	0.4	17	0.1	1	0.1	1	0.2	2	0.6	4	0.2	8
How frequently have you used smokeless tobacco during the past 30 days?	Never	99.8	1,228	98.4	1,078	93.9	840	93.5	651	96.9	3,797	99.8	1,420	99.4	1,325	98.2	1,056	95.4	744	98.6	4,545	99.8	1,267	99.4	1,275	98.8	1,105	98.2	614	99.2	4,261
	Once or twice	0.2	2	0.9	10	3.5	31	3	21	1.6	64	0.2	3	0.2	3	1.2	13	1.7	13	0.7	32	0.1	1	0.4	5	0.8	9	0.6	4	0.4	19
	Once or twice per week	0	0	0.3	3	1	9	0.7	5	0.4	17	0	0	0.2	3	0.3	3	1	8	0.3	14	0	0	0	0	0	0	0.3	2	0	2
	About once a day	0	0	0	0	0.3	3	0.1	1	0.1	4	0	0	0.1	1	0.2	2	0.3	2	0.1	5	0	0	0.2	2	0.2	2	0.2	1	0.1	5
	More than once a day	0.1	1	0.4	4	1.3	12	2.6	18	0.9	35	0	0	0.1	1	0.1	1	1.7	13	0.3	15	0.1	1	0.1	1	0.2	2	0.6	4	0.2	8

ATOD Use And Access: High Prevalence/Early Initiation Drugs (continued)

Question	Response	County 2017										County 2019										County 2021									
		6th		8th		10th		12th		Total		6th		8th		10th		12th		Total		6th		8th		10th		12th		Total	
		%	n	%	n	%	n	%	n	%	n	%	n	%	n	%	n	%	n	%	n	%	n	%	n	%	n	%	n	%	n
How frequently have you used an electronic vapor product such as:																															
E-cigarettes vapes vape pens e-cigars e-hookahs, hookah pens and mods during the past 30 days?	Never	97.9	1,205	91.6	1,003	84.1	755	78.8	549	89.6	3,512	96	1,366	86.1	1,148	67.7	731	63.7	497	81.1	3,742	97	1,230	90.2	1,156	83	927	79.5	496	88.8	3,809
	Once or twice	1.7	21	5.3	58	11.7	105	12.9	90	7	274	3.4	49	8.9	119	15.5	167	15	117	9.8	452	2.4	31	7	90	10.3	115	7.9	49	6.6	285
	Once or twice per week	0.2	3	1.1	12	1.8	16	3.7	26	1.5	57	0.3	4	2.6	34	3.7	40	5.4	42	2.6	120	0.1	1	1.1	14	2	22	2.4	15	1.2	52
	About once a day	0.1	1	0.7	8	0.9	8	1.4	10	0.7	27	0.1	1	0.6	8	2.8	30	2.2	17	1.2	56	0.2	3	0.7	9	1	11	1.8	11	0.8	34
	More than once a day	0.1	1	1.3	14	1.6	14	3.2	22	1.3	51	0.2	3	1.8	24	10.3	111	13.7	107	5.3	245	0.2	3	0.9	12	3.8	42	8.5	53	2.6	110
If you used an electronic vapor product such as e-cigarettes, vapes, vape pens, e-cigars, e-hookahs, hookah pens, and mods during the past 12 months, with which substances did you use it?	I did not vape	85.3	1,057	83	911	73.5	663	69	482	79.1	3,113	92.9	1,246	81.5	1,068	63.4	675	57.5	440	76.5	3,429	93.3	1,107	87.6	1,091	80.9	888	77.3	479	85.9	3,565
	Just flavoring	2.8	35	9.7	106	18.1	163	20.6	144	11.4	448	3.6	48	12.2	160	17.6	187	21.2	162	12.4	557	2.4	28	6.9	86	8.6	94	8.2	51	6.2	259
	Nicotine	0.3	4	3.2	35	5.9	53	9.4	66	4	158	0.8	11	6.9	91	23.7	252	30.1	230	13	584	1.1	13	4.9	61	10.9	120	16.8	104	7.2	298
	Marijuana or hash oil	0.3	4	0.8	9	2.5	23	4.3	30	1.7	66	0.4	5	2.7	35	11.9	127	11.5	88	5.7	255	0.3	3	1.8	23	3.9	43	6.3	39	2.6	108
	Other substances	0.2	3	0.4	4	0.6	5	0.3	2	0.4	14	0.1	2	0.7	9	0.8	9	0.8	6	0.6	26	0.3	3	0.6	7	0.5	5	0.6	4	0.5	19
	I don't know	5.2	64	3.2	35	2.8	25	2.9	20	3.7	144	5.2	70	5	65	3.8	41	2.5	19	4.4	195	7.3	87	3.9	48	4.7	52	2.1	13	4.8	200

ATOD Use And Access: Other Drugs

Question	Response	County 2017										County 2019										County 2021										
		6th		8th		10th		12th		Total		6th		8th		10th		12th		Total		6th		8th		10th		12th		Total		
		%	n	%	n	%	n	%	n	%	n	%	n	%	n	%	n	%	n	%	n	%	n	%	n	%	n	%	n	%	n	
How many times in your lifetime have you used cocaine?	0 times	99.9	1,231	99.2	1,099	99.6	901	97.7	686	99.2	3,917	99.9	1,428	99.4	1,331	98.7	1,072	96.2	757	98.9	4,588	99.4	1,251	99.8	1,283	99.6	1,120	98.6	619	99.4	4,273	
	1-2 times	0.1	1	0.6	7	0.3	3	1.1	8	0.5	19	0.1	1	0.5	7	0.5	5	2.4	19	0.7	32	0.3	4	0.2	2	0.4	5	0.8	5	0.4	16	
	3-5 times	0	0	0.1	1	0.1	1	0.6	4	0.2	6	0	0	0	0	0.5	5	0.4	3	0.2	8	0	0	0	0	0	0	0.2	1	0	1	
	6-9 times	0	0	0	0	0	0	0.1	1	0	1	0	0	0.1	1	0.1	1	0.6	5	0.2	7	0	0	0	0	0	0	0	0	0	0	
	10-19 times	0	0	0	0	0	0	0.1	1	0	1	0	0	0	0	0.2	2	0.3	2	0.1	4	0	0	0	0	0	0	0.2	1	0	1	
	20-39 times	0	0	0.1	1	0	0	0	0	0	1	0	0	0	0	0.1	1	0.1	1	0	2	0.2	2	0	0	0	0	0	0	0	0	2
	40 or more times	0	0	0	0	0	0	0.3	2	0.1	2	0	0	0	0	0	0	0	0	0	0	0	0.2	2	0	0	0	0.3	2	0.1	4	
How many times in the past 30 days have you used cocaine?	0 times	100	1,227	99.6	1,094	100	889	99.3	692	99.8	3,902	100	1,411	99.9	1,333	99.5	1,075	99.2	778	99.7	4,597	99.8	1,255	100	1,285	99.9	1,124	99.8	625	99.9	4,289	
	1-2 times	0	0	0.3	3	0	0	0.1	1	0.1	4	0	0	0.1	1	0.3	3	0.5	4	0.2	8	0	0	0	0	0.1	1	0.2	1	0	2	
	3-5 times	0	0	0	0	0	0	0.6	4	0.1	4	0	0	0	0	0.2	2	0.1	1	0.1	3	0	0	0	0	0	0	0	0	0	0	
	6-9 times	0	0	0.1	1	0	0	0	0	0	1	0	0	0	0	0	0	0.1	1	0	1	0	0	0	0	0	0	0	0	0	0	
	10-19 times	0	0	0	0	0	0	0	0	0	0	0	0	0	0	0	0	0	0	0	0	0.1	1	0	0	0	0	0	0	0	1	
	20-39 times	0	0	0	0	0	0	0	0	0	0	0	0	0	0	0	0	0	0	0	0	0.1	1	0	0	0	0	0	0	0	1	
	40 or more times	0	0	0	0	0	0	0	0	0	0	0	0	0	0	0	0	0	0	0	0	0	0	0	0	0	0	0	0	0	0	

ATOD Use And Access: Other Drugs (continued)

Question	Response	County 2017										County 2019										County 2021									
		6th		8th		10th		12th		Total		6th		8th		10th		12th		Total		6th		8th		10th		12th		Total	
		%	n	%	n	%	n	%	n	%	n	%	n	%	n	%	n	%	n	%	n	%	n	%	n	%	n	%	n	%	n
How many times in your lifetime have you used crack?	0 times	99.9	1,228	99.5	1,101	99.7	902	99.1	694	99.6	3,925	99.8	1,420	99.8	1,335	99.7	1,082	99.2	781	99.7	4,618	99.7	1,251	99.9	1,285	99.9	1,126	99.4	622	99.8	4,284
	1-2 times	0.1	1	0.4	4	0	0	0.6	4	0.2	9	0.2	3	0.2	3	0	0	0.8	6	0.3	12	0.2	2	0	0	0.1	1	0.2	1	0.1	4
	3-5 times	0	0	0.2	2	0.1	1	0	0	0.1	3	0	0	0	0	0.2	2	0	0	0	2	0.1	1	0.1	1	0	0	0	0	0	2
	6-9 times	0	0	0	0	0.1	1	0.1	1	0.1	2	0	0	0	0	0.1	1	0	0	0	1	0	0	0	0	0	0	0	0	0	0
	10-19 times	0	0	0	0	0	0	0	0	0	0	0	0	0	0	0	0	0	0	0	0	0	0	0	0	0	0	0	0	0	0
	20-39 times	0	0	0	0	0	0	0	0	0	0	0	0	0	0	0	0	0	0	0	0	0	0	0	0	0	0	0	0	0	0
	40 or more times	0	0	0	0	0.1	1	0.1	1	0.1	2	0	0	0	0	0	0	0	0	0	0	0	0.1	1	0	0	0	0	0.5	3	0.1
How many times in the past 30 days have you used crack?	0 times	100	1,212	99.8	1,089	99.9	889	99.7	692	99.9	3,882	99.9	1,411	100	1,334	99.9	1,078	100	780	100	4,603	99.9	1,254	100	1,286	100	1,127	100	624	100	4,291
	1-2 times	0	0	0.2	2	0	0	0.3	2	0.1	4	0.1	1	0	0	0.1	1	0	0	0	2	0	0	0	0	0	0	0	0	0	0
	3-5 times	0	0	0	0	0	0	0	0	0	0	0	0	0	0	0	0	0	0	0	0	0.1	1	0	0	0	0	0	0	0	1
	6-9 times	0	0	0	0	0	0	0	0	0	0	0	0	0	0	0	0	0	0	0	0	0	0	0	0	0	0	0	0	0	0
	10-19 times	0	0	0	0	0	0	0	0	0	0	0	0	0	0	0	0	0	0	0	0	0	0	0	0	0	0	0	0	0	0
	20-39 times	0	0	0	0	0	0	0	0	0	0	0	0	0	0	0	0	0	0	0	0	0	0	0	0	0	0	0	0	0	0
	40 or more times	0	0	0	0	0.1	1	0	0	0	1	0	0	0	0	0	0	0	0	0	0	0	0	0	0	0	0	0	0	0	0
How many times in your lifetime have you used heroin?	0 times	100	1,227	99.7	1,104	99.4	900	99.4	700	99.7	3,931	99.9	1,423	99.8	1,330	99.7	1,077	99.5	778	99.8	4,608	99.8	1,245	99.9	1,281	99.9	1,125	99.5	623	99.8	4,274
	1-2 times	0	0	0.3	3	0	0	0.3	2	0.1	5	0	0	0.2	2	0.3	3	0.4	3	0.2	8	0.2	3	0	0	0.1	1	0	0	0.1	4
	3-5 times	0	0	0	0	0.2	2	0	0	0.1	2	0	0	0	0	0	0	0	0	0	0	0	0	0	0	0	0	0	0	0	0
	6-9 times	0	0	0	0	0.1	1	0	0	0	1	0.1	1	0	0	0	0	0.1	1	0	2	0	0	0.1	1	0	0	0	0	0	1
	10-19 times	0	0	0	0	0.1	1	0.1	1	0.1	2	0	0	0	0	0	0	0	0	0	0	0	0	0	0	0	0	0	0	0	0
	20-39 times	0	0	0	0	0	0	0	0	0	0	0	0	0	0	0	0	0	0	0	0	0	0	0	0	0	0.2	1	0	1	
	40 or more times	0	0	0	0	0.1	1	0.1	1	0.1	2	0	0	0	0	0	0	0	0	0	0	0	0	0	0	0	0	0.3	2	0	2
How many times in the past 30 days have you used heroin?	0 times	100	1,218	99.9	1,092	99.8	889	99.9	692	99.9	3,891	100	1,408	100	1,331	99.9	1,077	99.9	781	100	4,597	100	1,248	100	1,282	100	1,126	100	624	100	4,280
	1-2 times	0	0	0.1	1	0.1	1	0	0	0.1	2	0	0	0	0	0.1	1	0.1	1	0	2	0	0	0	0	0	0	0	0	0	0
	3-5 times	0	0	0	0	0	0	0	0	0	0	0	0	0	0	0	0	0	0	0	0	0	0	0	0	0	0	0	0	0	0
	6-9 times	0	0	0	0	0	0	0.1	1	0	1	0	0	0	0	0	0	0	0	0	0	0	0	0	0	0	0	0	0	0	0
	10-19 times	0	0	0	0	0	0	0	0	0	0	0	0	0	0	0	0	0	0	0	0	0	0	0	0	0	0	0	0	0	0
	20-39 times	0	0	0	0	0	0	0	0	0	0	0	0	0	0	0	0	0	0	0	0	0	0	0	0	0	0	0	0	0	0
	40 or more times	0	0	0	0	0.1	1	0	0	0	1	0	0	0	0	0	0	0	0	0	0	0	0	0	0	0	0	0	0	0	0

ATOD Use And Access: Other Drugs (continued)

Question	Response	County 2017										County 2019										County 2021									
		6th		8th		10th		12th		Total		6th		8th		10th		12th		Total		6th		8th		10th		12th		Total	
		%	n	%	n	%	n	%	n	%	n	%	n	%	n	%	n	%	n	%	n	%	n	%	n	%	n	%	n	%	n
How many times in your lifetime have you used hallucinogens (acid, LSD, shrooms)?	0 times	99.8	1,205	99.1	1,092	97.5	881	94	660	98	3,838	100	1,415	99	1,323	94.5	1,023	92.1	723	97.1	4,484	99.8	1,248	99.5	1,276	97.9	1,104	95.4	597	98.6	4,225
	1-2 times	0.2	3	0.5	6	1.7	15	3.1	22	1.2	46	0	0	0.6	8	4	43	5.5	43	2	94	0.1	1	0.2	3	1.4	16	1.9	12	0.7	32
	3-5 times	0	0	0.3	3	0.6	5	1.6	11	0.5	19	0	0	0.1	2	0.6	7	1	8	0.4	17	0.1	1	0.2	3	0.4	5	1.1	7	0.4	16
	6-9 times	0	0	0	0	0.1	1	0.6	4	0.1	5	0	0	0.1	2	0.2	2	0.6	5	0.2	9	0	0	0	0	0.2	2	0.5	3	0.1	5
	10-19 times	0	0	0.1	1	0.1	1	0.3	2	0.1	4	0	0	0	0	0.3	3	0.5	4	0.2	7	0	0	0	0	0	0	0.2	1	0	1
	20-39 times	0	0	0	0	0	0	0.1	1	0	1	0	0	0	0	0.1	1	0	0	0	1	0	0	0	0	0.1	1	0.3	2	0.1	3
	40 or more times	0	0	0	0	0.1	1	0.3	2	0.1	3	0	0	0.1	1	0.3	3	0.3	2	0.1	6	0	0	0	0	0	0	0.6	4	0.1	4
How many times in the past 30 days have you used hallucinogens (acid, LSD, shrooms)?	0 times	99.8	1,193	99.5	1,089	99.6	887	98.8	685	99.5	3,854	100	1,403	99.7	1,325	98.5	1,062	98.5	768	99.3	4,558	99.9	1,249	99.8	1,280	99.4	1,120	99	618	99.6	4,267
	1-2 times	0.2	2	0.3	3	0.4	4	0.9	6	0.4	15	0	0	0.3	4	1	11	1.4	11	0.6	26	0.1	1	0.2	2	0.5	6	0.3	2	0.3	11
	3-5 times	0	0	0.2	2	0	0	0.1	1	0.1	3	0	0	0	0	0.1	1	0	0	0	1	0	0	0	0	0	0.5	3	0.1	3	
	6-9 times	0	0	0	0	0	0	0.1	1	0	1	0	0	0	0	0.2	2	0.1	1	0.1	3	0	0	0	0	0.1	1	0	0	0	1
	10-19 times	0	0	0	0	0	0	0	0	0	0	0	0	0	0	0.2	2	0	0	0	2	0	0	0	0	0	0.2	1	0	1	
	20-39 times	0	0	0	0	0	0	0	0	0	0	0	0	0	0	0	0	0	0	0	0	0	0	0	0	0	0	0	0	0	0
	40 or more times	0	0	0	0	0	0	0	0	0	0	0	0	0	0	0	0	0	0	0	0	0	0	0	0	0	0	0	0	0	0
How many times in your lifetime have you used methamphetamine (meth, crystal meth, crank)?	0 times	99.9	1,203	99.5	1,097	99.6	903	99.3	698	99.6	3,901	99.9	1,412	99.9	1,334	99.9	1,079	99.6	784	99.8	4,609	99.8	1,247	99.7	1,279	99.8	1,127	99.4	622	99.7	4,275
	1-2 times	0.1	1	0.5	5	0.1	1	0.4	3	0.3	10	0.1	1	0.1	1	0.1	1	0.3	2	0.1	5	0.2	2	0.2	3	0.1	1	0	0	0.1	6
	3-5 times	0	0	0	0	0.2	2	0.1	1	0.1	3	0	0	0.1	1	0	0	0	0	0	1	0	0	0.1	1	0	0	0	0	0	1
	6-9 times	0	0	0	0	0	0	0	0	0	0	0	0	0	0	0	0	0	0	0	0	0	0	0	0	0	0	0	0	0	0
	10-19 times	0	0	0.1	1	0	0	0	0	0	1	0	0	0	0	0	0	0.1	1	0	1	0	0	0	0	0	0	0	0	0	0
	20-39 times	0	0	0	0	0	0	0	0	0	0	0	0	0	0	0	0	0	0	0	0	0	0	0	0	0	0	0	0	0	0
	40 or more times	0	0	0	0	0.1	1	0.1	1	0.1	2	0	0	0	0	0	0	0	0	0	0	0	0	0	0	0	0.1	1	0.6	4	0.1
How many times in the past 30 days have you used methamphetamine (meth, crystal meth, crank)?	0 times	99.9	1,198	100	1,094	99.8	888	100	692	99.9	3,872	99.9	1,400	100	1,331	100	1,078	99.9	782	100	4,591	100	1,249	99.9	1,282	100	1,129	99.8	623	100	4,283
	1-2 times	0.1	1	0	0	0.2	2	0	0	0.1	3	0.1	1	0	0	0	0	0	0	0	1	0	0	0.1	1	0	0	0	0	0	1
	3-5 times	0	0	0	0	0	0	0	0	0	0	0	0	0	0	0	0	0.1	1	0	1	0	0	0	0	0	0	0	0	0	0
	6-9 times	0	0	0	0	0	0	0	0	0	0	0	0	0	0	0	0	0	0	0	0	0	0	0	0	0	0	0	0	0	0
	10-19 times	0	0	0	0	0	0	0	0	0	0	0	0	0	0	0	0	0	0	0	0	0	0	0	0	0	0	0	0	0	0
	20-39 times	0	0	0	0	0	0	0	0	0	0	0	0	0	0	0	0	0	0	0	0	0	0	0	0	0	0	0	0	0	0
	40 or more times	0	0	0	0	0	0	0	0	0	0	0	0	0	0	0	0	0	0	0	0	0	0	0	0	0	0	0.2	1	0	1

ATOD Use And Access: Other Drugs (continued)

Question	Response	County 2017										County 2019										County 2021									
		6th		8th		10th		12th		Total		6th		8th		10th		12th		Total		6th		8th		10th		12th		Total	
		%	n	%	n	%	n	%	n	%	n	%	n	%	n	%	n	%	n	%	n	%	n	%	n	%	n	%	n	%	n
How many times in your lifetime have you used Ecstasy or Molly?	0 times	99.9	1,182	99	1,087	98.5	890	96.7	678	98.7	3,837	100	1,403	99.2	1,319	98	1,062	97.1	758	98.8	4,542	99.8	1,205	99.8	1,271	99.4	1,113	98.7	612	99.5	4,201
	1-2 times	0.1	1	0.6	7	1	9	2.4	17	0.9	34	0	0	0.7	9	1.3	14	1.7	13	0.8	36	0.2	2	0.1	1	0.4	4	1	6	0.3	13
	3-5 times	0	0	0.1	1	0.4	4	0.3	2	0.2	7	0	0	0.1	1	0.5	5	0.5	4	0.2	10	0	0	0.1	1	0.1	1	0.3	2	0.1	4
	6-9 times	0	0	0.1	1	0	0	0.1	1	0.1	2	0	0	0	0	0.1	1	0.6	5	0.1	6	0	0	0	0	0	0	0	0	0	0
	10-19 times	0	0	0	0	0	0	0.1	1	0	1	0	0	0.1	1	0.1	1	0.1	1	0.1	3	0	0	0	0	0.2	2	0	0	0	2
	20-39 times	0	0	0.1	1	0	0	0	0	0	1	0	0	0	0	0.1	1	0	0	0	1	0	0	0	0	0	0	0	0	0	0
	40 or more times	0	0	0.1	1	0.1	1	0.3	2	0.1	4	0	0	0	0	0	0	0	0	0	0	0.1	1	0	0	0	0	0	0	0	1
How many times in the past 30 days have you used Ecstasy or Molly?	0 times	99.9	1,180	99.5	1,085	99.5	884	99.7	691	99.7	3,840	100	1,394	99.8	1,327	99.5	1,074	99.6	778	99.8	4,573	100	1,206	100	1,273	99.8	1,118	99.8	619	99.9	4,216
	1-2 times	0.1	1	0.3	3	0.2	2	0.1	1	0.2	7	0	0	0.2	2	0.5	5	0.4	3	0.2	10	0	0	0	0	0.1	1	0	0	0	1
	3-5 times	0	0	0.2	2	0.1	1	0	0	0.1	3	0	0	0	0	0	0	0	0	0	0	0	0	0	0	0.1	1	0.2	1	0	2
	6-9 times	0	0	0	0	0	0	0.1	1	0	1	0	0	0	0	0	0	0	0	0	0	0	0	0	0	0	0	0	0	0	0
	10-19 times	0	0	0.1	1	0	0	0	0	0	1	0	0	0	0	0	0	0	0	0	0	0	0	0	0	0	0	0	0	0	0
	20-39 times	0	0	0	0	0	0	0	0	0	0	0	0	0	0	0	0	0	0	0	0	0	0	0	0	0	0	0	0	0	0
	40 or more times	0	0	0	0	0.1	1	0	0	0	1	0	0	0	0	0	0	0	0	0	0	0	0	0	0	0	0	0	0	0	0
How many times in your lifetime have you used synthetic drugs (man-made drugs such as Bath Salts, K2, Spice, Mr. Smiley, Blaze)?	0 times	97.4	1,153	96.6	1,051	97.9	871	97.4	684	97.3	3,759	99	1,381	98.3	1,307	98.3	1,064	98.8	772	98.6	4,524	98.2	1,197	98.1	1,250	98.5	1,102	99.7	619	98.5	4,168
	1-2 times	1.9	22	2.3	25	1.3	12	1.9	13	1.9	72	0.8	11	0.5	7	1	11	0.8	6	0.8	35	1	12	1.2	15	0.7	8	0	0	0.8	35
	3-5 times	0.3	4	0.5	5	0.4	4	0.3	2	0.4	15	0	0	0.6	8	0.2	2	0.1	1	0.2	11	0.5	6	0.5	7	0.1	1	0.2	1	0.4	15
	6-9 times	0.3	3	0.2	2	0.1	1	0.3	2	0.2	8	0.1	1	0	0	0.2	2	0.1	1	0.1	4	0.2	2	0	0	0.2	2	0.2	1	0.1	5
	10-19 times	0	0	0.2	2	0	0	0	0	0.1	2	0.1	1	0.2	2	0.1	1	0.1	1	0.1	5	0.1	1	0.1	1	0.2	2	0	0	0.1	4
	20-39 times	0.1	1	0.3	3	0.1	1	0.1	1	0.2	6	0	0	0.1	1	0.1	1	0	0	0	2	0.1	1	0	0	0.1	1	0	0	0	2
	40 or more times	0.1	1	0	0	0.1	1	0	0	0.1	2	0.1	1	0.3	4	0.1	1	0	0	0.1	6	0	0	0.1	1	0.3	3	0	0	0.1	4
How many times in the past 30 days have you used synthetic drugs (man-made drugs such as Bath Salts, K2, Spice, Mr. Smiley, Blaze)?	0 times	98.6	1,164	99.3	1,078	99.3	882	99.3	685	99.1	3,809	99.6	1,386	99.5	1,320	99.8	1,078	100	781	99.7	4,565	99.8	1,215	99.5	1,267	99.6	1,115	100	621	99.7	4,218
	1-2 times	1	12	0.5	5	0.7	6	0.6	4	0.7	27	0.4	5	0.4	5	0.1	1	0	0	0.2	11	0.2	3	0.4	5	0.2	2	0	0	0.2	10
	3-5 times	0.2	2	0.2	2	0	0	0.1	1	0.1	5	0	0	0.1	1	0.1	1	0	0	0	2	0	0	0.1	1	0.1	1	0	0	0	2
	6-9 times	0.2	2	0	0	0	0	0	0	0.1	2	0.1	1	0	0	0	0	0	0	0	1	0	0	0	0	0.1	1	0	0	0	1
	10-19 times	0	0	0.1	1	0	0	0	0	0	1	0	0	0	0	0	0	0	0	0	0	0	0	0	0	0	0	0	0	0	0
	20-39 times	0	0	0	0	0	0	0	0	0	0	0	0	0	0	0	0	0	0	0	0	0	0	0	0	0	0	0	0	0	0
	40 or more times	0	0	0	0	0	0	0	0	0	0	0	0	0	0	0	0	0	0	0	0	0	0	0	0	0	0	0	0	0	0

ATOD Use And Access: Prescription Drugs

Question	Response	County 2017										County 2019										County 2021									
		6th		8th		10th		12th		Total		6th		8th		10th		12th		Total		6th		8th		10th		12th		Total	
		%	n	%	n	%	n	%	n	%	n	%	n	%	n	%	n	%	n	%	n	%	n	%	n	%	n	%	n	%	n
How many times in your lifetime have you performance enhancing drugs (such as steroids, human growth hormone) without a doctor telling you to take them?	0 times	98.9	1,212	99.1	1,097	99	895	98	690	98.8	3,894	99.4	1,415	98.9	1,326	99	1,072	98.9	776	99.1	4,589	99.4	1,234	99.5	1,270	99.5	1,113	99.8	620	99.5	4,237
	1-2 times	0.8	10	0.7	8	0.4	4	1	7	0.7	29	0.4	6	0.9	12	0.7	8	0.5	4	0.6	30	0.4	5	0.4	5	0.4	4	0	0	0.3	14
	3-5 times	0.2	2	0	0	0.2	2	0.1	1	0.1	5	0.1	2	0.2	3	0.2	2	0.3	2	0.2	9	0.2	3	0	0	0.1	1	0.2	1	0.1	5
	6-9 times	0.1	1	0.1	1	0.2	2	0	0	0.1	4	0	0	0	0	0.1	1	0	0	0	1	0	0	0	0	0	0	0	0	0	0
	10-19 times	0	0	0	0	0.1	1	0	0	0	1	0	0	0	0	0	0	0	0	0	0	0	0	0.1	1	0	0	0	0	0	1
	20-39 times	0	0	0	0	0	0	0.1	1	0	1	0	0	0	0	0	0	0	0	0	0	0	0	0	0	0	0	0	0	0	0
	40 or more times	0	0	0.1	1	0	0	0.7	5	0.2	6	0	0	0	0	0	0	0.4	3	0.1	3	0	0	0	0	0.1	1	0	0	0	1
How many times in the past 30 days have you used performance enhancing drugs (such as steroids, human growth hormone) without a doctor telling you to take them?	0 times	99.5	1,208	99.6	1,091	99.4	886	99.3	688	99.5	3,873	99.8	1,404	99.8	1,329	99.8	1,076	99.9	782	99.8	4,591	99.8	1,238	100	1,276	99.6	1,115	100	621	99.8	4,250
	1-2 times	0.4	5	0.2	2	0.3	3	0.4	3	0.3	13	0.1	2	0.2	3	0.2	2	0.1	1	0.2	8	0.1	1	0	0	0.4	4	0	0	0.1	5
	3-5 times	0.1	1	0	0	0	0	0	0	0	1	0.1	1	0	0	0	0	0	0	0	1	0.2	2	0	0	0	0	0	0	0	2
	6-9 times	0	0	0.1	1	0.2	2	0	0	0.1	3	0	0	0	0	0	0	0	0	0	0	0	0	0	0	0	0	0	0	0	0
	10-19 times	0	0	0	0	0	0	0	0	0	0	0	0	0	0	0	0	0	0	0	0	0	0	0	0	0	0	0	0	0	0
	20-39 times	0	0	0	0	0	0	0	0	0	0	0	0	0	0	0	0	0	0	0	0	0	0	0	0	0	0	0	0	0	0
	40 or more times	0	0	0.1	1	0	0	0.3	2	0.1	3	0	0	0	0	0	0	0	0	0	0	0	0	0	0	0	0	0	0	0	0
How many times in your lifetime have you used prescription pain relievers without a doctor telling you to take them?	0 times	97.5	1,191	93.5	1,035	91.7	829	89.3	629	93.6	3,684	97.7	1,374	95.8	1,280	93.8	1,017	92.6	726	95.4	4,397	96.6	1,188	96.3	1,228	96.1	1,071	96.3	599	96.3	4,086
	1-2 times	1.8	22	4	44	5.3	48	2.8	20	3.4	134	1.5	21	2.2	30	3.1	34	4.2	33	2.6	118	1.8	22	1.9	24	2.2	24	1.4	9	1.9	79
	3-5 times	0.2	2	1.2	13	1.2	11	4.4	31	1.4	57	0.4	5	1	14	1.7	18	1.5	12	1.1	49	1	12	1.1	14	0.9	10	1.1	7	1	43
	6-9 times	0.4	5	0.5	6	0.6	5	1.3	9	0.6	25	0.1	1	0.1	2	0.8	9	0.5	4	0.3	16	0.1	1	0.4	5	0.3	3	0.5	3	0.3	12
	10-19 times	0	0	0.2	2	0.6	5	1	7	0.4	14	0.1	1	0.4	5	0.3	3	0.6	5	0.3	14	0.3	4	0.2	2	0.2	2	0.2	1	0.2	9
	20-39 times	0.1	1	0.2	2	0.3	3	0.3	2	0.2	8	0.1	1	0.2	3	0.3	3	0.1	1	0.2	8	0.1	1	0	0	0.2	2	0.2	1	0.1	4
	40 or more times	0.1	1	0.5	5	0.3	3	0.9	6	0.4	15	0.2	3	0.1	2	0	0	0.4	3	0.2	8	0.2	2	0.2	2	0.3	3	0.3	2	0.2	9
How many times in the past 30 days have you used prescription pain relievers without a doctor telling you to take them?	0 times	98.5	1,190	97.7	1,071	97.2	865	96.5	668	97.6	3,794	99.2	1,390	99	1,318	98.3	1,061	99.7	781	99	4,550	98.5	1,211	99.1	1,264	99.1	1,105	98.9	615	98.9	4,195
	1-2 times	1	12	1.6	17	2	18	2.3	16	1.6	63	0.5	7	0.8	10	1.3	14	0.1	1	0.7	32	0.8	10	0.5	7	0.6	7	0.5	3	0.6	27
	3-5 times	0.1	1	0.5	5	0.3	3	1.2	8	0.4	17	0.1	2	0.1	1	0.3	3	0.1	1	0.2	7	0.4	5	0.2	2	0.1	1	0.3	2	0.2	10
	6-9 times	0.2	3	0.2	2	0.4	4	0	0	0.2	9	0	0	0.1	1	0.1	1	0	0	0	2	0.1	1	0.1	1	0.1	1	0.3	2	0.1	5
	10-19 times	0	0	0	0	0	0	0	0	0	0	0	0	0.1	1	0	0	0	0	0	1	0.1	1	0.1	1	0.1	1	0	0	0.1	3
	20-39 times	0.1	1	0	0	0	0	0	0	0	1	0.1	2	0	0	0	0	0	0	0	2	0	0	0	0	0	0	0	0	0	0
	40 or more times	0.1	1	0.1	1	0	0	0	0	0.1	2	0	0	0	0	0	0	0	0	0	0	0	0.1	1	0	0	0	0	0	0	0

ATOD Use And Access: Prescription Drugs (continued)

Question	Response	County 2017										County 2019										County 2021										
		6th		8th		10th		12th		Total		6th		8th		10th		12th		Total		6th		8th		10th		12th		Total		
		%	n	%	n	%	n	%	n	%	n	%	n	%	n	%	n	%	n	%	n	%	n	%	n	%	n	%	n	%	n	
How many times in your lifetime have you used prescription tranquilizers without a doctor telling you to take them?	0 times	99.4	1,211	97.6	1,076	96.9	873	92.9	654	97.2	3,814	99.8	1,403	98.8	1,320	96.7	1,046	96.1	755	98.1	4,524	99.5	1,224	99.1	1,269	98.8	1,107	98.7	613	99.1	4,213	
	1-2 times	0.3	4	1.5	16	1.8	16	3.3	23	1.5	59	0.1	2	0.9	12	2.1	23	2.5	20	1.2	57	0.2	2	0.6	8	1	11	0.5	3	0.6	24	
	3-5 times	0.1	1	0.7	8	0.6	5	1.6	11	0.6	25	0.1	1	0.2	3	0.8	9	0.9	7	0.4	20	0.2	2	0.2	2	0.1	1	0.3	2	0.2	7	
	6-9 times	0.1	1	0.1	1	0.4	4	0.7	5	0.3	11	0	0	0.1	1	0.2	2	0.1	1	0.1	4	0.1	1	0.1	1	0	0	0.3	2	0.1	4	
	10-19 times	0.1	1	0	0	0	0	0.7	5	0.2	6	0	0	0	0	0	0	0.1	1	0	1	0	0	0	0	0	0	0	0	0	0	
	20-39 times	0	0	0	0	0	0	0.3	2	0.1	2	0	0	0	0	0.2	2	0.1	1	0.1	3	0	0	0	0	0	0	0	0	0	0	
	40 or more times	0	0	0.1	1	0.3	3	0.6	4	0.2	8	0	0	0	0	0	0	0.1	1	0	1	0.1	1	0	0	0.2	2	0.2	1	0.1	4	
How many times in the past 30 days have you used prescription tranquilizers without a doctor telling you to take them?	0 times	99.8	1,204	99.3	1,090	99.2	884	98.6	684	99.3	3,862	99.9	1,397	99.8	1,325	99.5	1,072	99.6	780	99.7	4,574	99.8	1,227	99.9	1,279	99.6	1,116	100	621	99.8	4,243	
	1-2 times	0	0	0.6	7	0.4	4	0.9	6	0.4	17	0	0	0.2	3	0.4	4	0.1	1	0.2	8	0.2	2	0.1	1	0.4	4	0	0	0.2	7	
	3-5 times	0.1	1	0.1	1	0.3	3	0.4	3	0.2	8	0.1	1	0	0	0.1	1	0.3	2	0.1	4	0	0	0	0	0.1	1	0	0	0	1	
	6-9 times	0	0	0	0	0	0	0	0	0	0	0	0	0	0	0	0	0	0	0	0	0	0	0	0	0	0	0	0	0	0	
	10-19 times	0.1	1	0	0	0	0	0	0	0	1	0	0	0	0	0	0	0	0	0	0	0	0	0	0	0	0	0	0	0	0	
	20-39 times	0	0	0	0	0	0	0.1	1	0	1	0	0	0	0	0	0	0	0	0	0	0	0.1	1	0	0	0	0	0	0	0	1
	40 or more times	0	0	0	0	0	0	0	0	0	0	0	0	0	0	0	0	0	0	0	0	0	0	0	0	0	0	0	0	0	0	
How many times in your lifetime have you used prescription stimulants without a doctor telling you to take them?	0 times	99.3	1,191	97.2	1,065	96.3	862	92	645	96.7	3,763	99.7	1,397	98	1,302	95.1	1,027	94.9	744	97.3	4,470	98.9	1,207	98.5	1,251	97.8	1,093	97.3	604	98.2	4,155	
	1-2 times	0.3	3	2.1	23	2.1	19	3.9	27	1.8	72	0.2	3	1.4	18	2.5	27	2.9	23	1.5	71	0.8	10	0.6	8	1	11	1.3	8	0.9	37	
	3-5 times	0.3	3	0.3	3	0.8	7	1.6	11	0.6	24	0.1	1	0.4	5	1	11	0.5	4	0.5	21	0.1	1	0.2	2	0.5	6	0.5	3	0.3	12	
	6-9 times	0.1	1	0.2	2	0.6	5	1	7	0.4	15	0	0	0.2	2	0.8	9	0.5	4	0.3	15	0	0	0.3	4	0.2	2	0.3	2	0.2	8	
	10-19 times	0	0	0	0	0	0	0.3	2	0.1	2	0	0	0	0	0.4	4	0.5	4	0.2	8	0	0	0.2	2	0.4	4	0.3	2	0.2	8	
	20-39 times	0.1	1	0.1	1	0.1	1	0.4	3	0.2	6	0	0	0	0	0.1	1	0.4	3	0.1	4	0.1	1	0.1	1	0.1	1	0.2	1	0.1	4	
	40 or more times	0.1	1	0.2	2	0.1	1	0.9	6	0.3	10	0	0	0.2	2	0.1	1	0.3	2	0.1	5	0.2	2	0.2	2	0.1	1	0.2	1	0.1	6	
How many times in the past 30 days have you used prescription stimulants without a doctor telling you to take them?	0 times	99.7	1,190	99	1,080	99	880	99.1	687	99.2	3,837	100	1,403	99.4	1,318	98.8	1,067	99.1	776	99.4	4,564	99.8	1,217	99.4	1,263	99.4	1,111	99.4	617	99.5	4,208	
	1-2 times	0.1	1	0.6	7	0.9	8	0.4	3	0.5	19	0	0	0.5	6	0.7	8	0.8	6	0.4	20	0.2	3	0.2	3	0.4	4	0.2	1	0.3	11	
	3-5 times	0.1	1	0.1	1	0.1	1	0.1	1	0.1	4	0	0	0.1	1	0.2	2	0.1	1	0.1	4	0	0	0.2	2	0.3	3	0.2	1	0.1	6	
	6-9 times	0.1	1	0.1	1	0	0	0.1	1	0.1	3	0	0	0	0	0.3	3	0	0	0.1	3	0	0	0	0	0	0	0	0	0	0	
	10-19 times	0	0	0.1	1	0	0	0.1	1	0.1	2	0	0	0	0	0	0	0	0	0	0	0	0	0	0	0	0	0.2	1	0	1	
	20-39 times	0	0	0.1	1	0	0	0	0	0	1	0	0	0	0	0	0	0	0	0	0	0	0	0	0	0	0	0	0	0	0	
	40 or more times	0.1	1	0	0	0	0	0	0	0	1	0	0	0.1	1	0	0	0	0	0	1	0	0	0.2	2	0	0	0.2	1	0.1	3	

ATOD Use And Access: Risky Substance Related Behavior

Question	Response	County 2017										County 2019										County 2021									
		6th		8th		10th		12th		Total		6th		8th		10th		12th		Total		6th		8th		10th		12th		Total	
		%	n	%	n	%	n	%	n	%	n	%	n	%	n	%	n	%	n	%	n	%	n	%	n	%	n	%	n	%	n
How many times have you had five or more alcoholic drinks in a row?	None	98.7	1,197	97.2	1,054	92.3	824	86	595	94.5	3,670	98.9	1,406	96.8	1,285	90.6	971	87.7	683	94.4	4,345	98.8	1,255	98.4	1,260	94.6	1,057	93.5	577	96.8	4,149
	Once	1.1	13	1.2	13	3.8	34	8.8	61	3.1	121	0.6	9	1.3	17	4.8	51	6.3	49	2.7	126	1	13	0.9	11	3.3	37	2.9	18	1.8	79
	Twice	0	0	0.7	8	1.9	17	2.3	16	1.1	41	0.4	6	1.5	20	2.5	27	2.8	22	1.6	75	0.2	2	0.2	3	1.1	12	1.6	10	0.6	27
	3-5 times	0.2	3	0.5	5	1.2	11	2.2	15	0.9	34	0.1	1	0.4	5	1.4	15	1.7	13	0.7	34	0	0	0.4	5	0.7	8	1.3	8	0.5	21
	6-9 times	0	0	0.2	2	0.2	2	0.3	2	0.2	6	0	0	0.1	1	0.4	4	0.5	4	0.2	9	0	0	0.1	1	0.3	3	0.3	2	0.1	6
	10 or more times	0	0	0.2	2	0.6	5	0.4	3	0.3	10	0	0	0	0	0.4	4	1	8	0.3	12	0	0	0	0	0	0	0.3	2	0	2
How often have you:																															
Driven a motor vehicle while or shortly after drinking? (Please Note: In 2021 the questions about driving after drinking or having used alcohol were only asked of those that had used alcohol. In order to make all years of data as comparable as possible, those students in 2021 answering that they had never used the substance in question were added to the driving questions results. Because it can not be determined if the student would have marked "I do not drive" or "Never", those categories have been combined across all years.)	I don't drive / Never	98.3	697	97.7	635	98.3	583	95	453	97.5	2,368	99.5	1,093	99.1	1,147	98.7	924	94.3	663	98.3	3,827	99.7	1,233	99.4	1,248	99	1,067	97.3	566	99.1	4,114
	Before, but not in the past year	1	7	1.5	10	0.3	2	2.1	10	1.2	29	0.4	4	0.3	3	0.6	6	1.4	10	0.6	23	0.2	2	0.2	2	0.6	7	0.9	5	0.4	16
	About once or twice a year	0.4	3	0.2	1	0.3	2	1.5	7	0.5	13	0.2	2	0.2	2	0.5	5	3	21	0.8	30	0.1	1	0.3	4	0.3	3	1.7	10	0.4	18
	About once or twice a month	0	0	0.2	1	0.2	1	0.4	2	0.2	4	0	0	0.3	3	0.1	1	0.9	6	0.3	10	0.1	1	0.1	1	0	0	0	0	0	2
	About once or twice a week	0.1	1	0.2	1	0.2	1	0	0	0.1	3	0	0	0.1	1	0	0	0.1	1	0.1	2	0	0	0	0	0	0	0.2	1	0	1
	Almost every day	0.1	1	0.3	2	0.7	4	1	5	0.5	12	0	0	0.1	1	0	0	0.3	2	0.1	3	0	0	0	0	0.1	1	0	0	0	1
How often have you:																															
Driven a motor vehicle while or shortly after using marijuana (pot, hash, cannabis, weed)? (Please Note: In 2021 the questions about driving after having used marijuana were only asked of those that had used marijuana. In order to make all years of data as comparable as possible, those students in 2021 answering that they had never used the substance in question were added to the driving questions results. Because it can not be determined if the student would have marked "I do not drive" or "Never", those categories have been combined across all years.)	I don't drive / Never	99.4	698	98.2	644	97.8	582	90.4	433	96.9	2,357	99.7	1,087	99.2	1,145	97.2	908	88.1	615	96.9	3,755	99.9	1,263	99.6	1,274	98.6	1,089	94.3	564	98.7	4,190
	Before, but not in the past year	0.3	2	1.1	7	0.3	2	1.5	7	0.7	18	0.2	2	0.3	3	1.2	11	2.4	17	0.9	33	0	0	0.3	4	0.5	5	1.5	9	0.4	18
	About once or twice a year	0	0	0.2	1	0.7	4	2.5	12	0.7	17	0.1	1	0.2	2	1	9	3.6	25	1	37	0.1	1	0.1	1	0.6	7	2.2	13	0.5	22
	About once or twice a month	0	0	0.3	2	0.3	2	2.7	13	0.7	17	0	0	0.3	3	0.3	3	2.4	17	0.6	23	0	0	0	0	0.2	2	0.8	5	0.2	7
	About once or twice a week	0.1	1	0	0	0.2	1	0.8	4	0.2	6	0	0	0.1	1	0.3	3	1	7	0.3	11	0	0	0	0	0	0	0.5	3	0.1	3
	Almost every day	0.1	1	0.3	2	0.7	4	2.1	10	0.7	17	0	0	0	0	0	0	2.4	17	0.4	17	0	0	0	0	0.1	1	0.7	4	0.1	5

Antisocial Behavior: Gambling

Question	Response	County 2017										County 2019										County 2021									
		6th		8th		10th		12th		Total		6th		8th		10th		12th		Total		6th		8th		10th		12th		Total	
		%	n	%	n	%	n	%	n	%	n	%	n	%	n	%	n	%	n	%	n	%	n	%	n	%	n	%	n	%	n
During the past 12 months, how often have you bet/gambled, even casually, for money or valuables in the following ways:																															
Table games like poker or other card games, dice, backgammon, or dominoes	Not at all	89.8	701	83.9	588	85.9	537	86.6	420	86.7	2,246	90.3	1,028	89.8	1,056	88.2	831	88.3	625	89.3	3,540	87.5	956	89.9	1,072	87	893	88.8	476	88.3	3,397
	Less than once a month	5.6	44	10.6	74	9.4	59	9.3	45	8.6	222	5.9	67	5.8	68	8.3	78	8.2	58	6.8	271	6.7	73	6.1	73	8.3	85	7.8	42	7.1	273
	1 to 3 times a month	3.2	25	3.6	25	3.4	21	2.9	14	3.3	85	2.5	29	3.1	36	1.9	18	2.5	18	2.5	101	3.8	41	2.7	32	3.3	34	2.1	11	3.1	118
	More than 3 times a month	1.4	11	2	14	1.3	8	1.2	6	1.5	39	1.3	15	1.4	16	1.6	15	1	7	1.3	53	2.1	23	1.3	15	1.4	14	1.3	7	1.5	59
During the past 12 months, how often have you bet/gambled, even casually, for money or valuables in the following ways:																															
Lottery (scratch cards, numbers, etc.)	Not at all	77.3	603	76.1	537	76.6	479	80.4	390	77.4	2,009	83.7	945	81.6	955	82.1	773	79.7	562	82	3,235	80	874	82.4	983	84.5	863	80.8	433	82.1	3,153
	Less than once a month	14.1	110	17.6	124	16.8	105	12.2	59	15.3	398	11.5	130	13.2	155	12.8	121	14	99	12.8	505	13.6	148	12.5	149	10.5	107	14.2	76	12.5	480
	1 to 3 times a month	5.5	43	4.1	29	4.5	28	5.6	27	4.9	127	3.7	42	3.5	41	4.5	42	4.1	29	3.9	154	4.9	53	3.6	43	3.1	32	3.5	19	3.8	147
	More than 3 times a month	3.1	24	2.3	16	2.1	13	1.9	9	2.4	62	1.1	12	1.6	19	0.6	6	2.1	15	1.3	52	1.6	17	1.5	18	1.9	19	1.5	8	1.6	62
During the past 12 months, how often have you bet/gambled, even casually, for money or valuables in the following ways:																															
Sporting events or sports pools	Not at all	85.7	664	85.4	599	84.1	519	87.7	420	85.6	2,202	88.7	996	87.6	1,026	89.3	840	87	613	88.2	3,475	86	936	90.2	1,074	90.1	921	92.4	496	89.3	3,427
	Less than once a month	7.2	56	7.4	52	9.4	58	6.3	30	7.6	196	4.3	48	6.5	76	6.7	63	8.1	57	6.2	244	6.8	74	5.2	62	4.9	50	3.5	19	5.3	205
	1 to 3 times a month	3	23	3.6	25	3.2	20	3.3	16	3.3	84	3.5	39	3.7	43	3.1	29	2.8	20	3.3	131	2.8	30	2.4	29	2.5	26	2.6	14	2.6	99
	More than 3 times a month	4.1	32	3.6	25	3.2	20	2.7	13	3.5	90	3.6	40	2.2	26	1	9	2.1	15	2.3	90	4.4	48	2.2	26	2.4	25	1.5	8	2.8	107
During the past 12 months, how often have you bet/gambled, even casually, for money or valuables in the following ways:																															
Online (Internet) gambling	Not at all	95.7	740	95.3	670	94.7	590	96.7	463	95.5	2,463	96.3	1,085	96.4	1,125	95.1	891	94.6	665	95.7	3,766	95.3	1,034	95.9	1,135	95	967	94.2	504	95.2	3,640
	Less than once a month	1.9	15	2.6	18	2.6	16	1	5	2.1	54	1.8	20	1.8	21	2.2	21	3	21	2.1	83	2.2	24	2.3	27	2.8	28	2.2	12	2.4	91
	1 to 3 times a month	0.5	4	1	7	1.6	10	0.8	4	1	25	0.7	8	0.8	9	1.2	11	1.4	10	1	38	1.1	12	0.5	6	1.1	11	1.7	9	1	38
	More than 3 times a month	1.8	14	1.1	8	1.1	7	1.5	7	1.4	36	1.2	14	1	12	1.5	14	1	7	1.2	47	1.4	15	1.4	16	1.2	12	1.9	10	1.4	53
During the past 12 months, how often have you bet/gambled, even casually, for money or valuables in the following ways:																															
Personal skill games (such as pool, darts, coin tossing, video games)	Not at all	75.9	582	76.5	535	79.6	495	83.6	402	78.4	2,014	80.7	910	77.1	903	80.8	758	80	564	79.5	3,135	77.5	841	81.3	971	84	856	85.9	462	81.6	3,130
	Less than once a month	10.8	83	11.4	80	11.3	70	8.1	39	10.6	272	7.9	89	12.5	146	10.9	102	11.3	80	10.6	417	8.6	93	10	119	9.4	96	6.9	37	9	345
	1 to 3 times a month	4.8	37	5.9	41	3.7	23	4.2	20	4.7	121	4.2	47	5	58	4.5	42	5	35	4.6	182	5	54	3.8	45	3.5	36	3.7	20	4	155
	More than 3 times a month	8.5	65	6.2	43	5.5	34	4.2	20	6.3	162	7.3	82	5.5	64	3.8	36	3.7	26	5.3	208	8.9	97	4.9	59	3	31	3.5	19	5.4	206
During the past 12 months, how often have you bet/gambled, even casually, for money or valuables in the following ways:																															
Bet/gambled in some other way	Not at all	92	699	85.8	597	83.4	516	85.6	411	87	2,223	92.7	1,036	87.3	1,024	85.8	803	86	604	88.2	3,467	90.4	981	89.2	1,058	88.1	899	90.1	485	89.4	3,423
	Less than once a month	4.5	34	7.9	55	10.5	65	8.1	39	7.6	193	4.6	51	7.8	91	10.3	96	8.5	60	7.6	298	6.9	75	6.7	80	7.9	81	5.2	28	6.9	264
	1 to 3 times a month	2.1	16	3.3	23	3.2	20	3.5	17	3	76	1.7	19	3.2	38	2.4	22	3.1	22	2.6	101	1.8	19	2.7	32	2.2	22	3.2	17	2.4	90
	More than 3 times a month	1.4	11	3	21	2.9	18	2.7	13	2.5	63	1.1	12	1.7	20	1.6	15	2.3	16	1.6	63	0.9	10	1.3	16	1.8	18	1.5	8	1.4	52

Antisocial Behavior: Gambling (continued)

Question	Response	County 2017										County 2019										County 2021									
		6th		8th		10th		12th		Total		6th		8th		10th		12th		Total		6th		8th		10th		12th		Total	
		%	n	%	n	%	n	%	n	%	n	%	n	%	n	%	n	%	n	%	n	%	n	%	n	%	n	%	n	%	n
How many times (if any) have you, in your lifetime bet/gambled for money or anything of value?	0	77	591	62.9	439	55.3	343	57.9	282	64.3	1,655	80	906	64.3	755	57.2	539	58.8	416	66.1	2,616	78.8	863	69.2	823	68.1	699	67.6	365	71.4	2,750
	1-2	11.5	88	14.8	103	19.5	121	16.4	80	15.2	392	11	125	16.3	191	18.2	171	16.7	118	15.3	605	11.7	128	14.7	175	13.1	134	14.3	77	13.3	514
	3-5	4.4	34	9.7	68	10	62	11.7	57	8.6	221	3.3	37	7.8	92	11.3	106	7.8	55	7.3	290	4.3	47	7	83	8.2	84	6.5	35	6.5	249
	6-9	2.5	19	4.4	31	6.6	41	3.5	17	4.2	108	2.1	24	4.8	56	5.9	56	6.4	45	4.6	181	2.1	23	3.5	42	3.1	32	3.9	21	3.1	118
	10-19	2.5	19	3.2	22	4.2	26	4.9	24	3.5	91	1.6	18	3	35	3.7	35	4.5	32	3	120	1.4	15	2.8	33	3.5	36	4.3	23	2.8	107
	20-39	0.7	5	2	14	1.5	9	2.1	10	1.5	38	1.1	12	1.8	21	1.5	14	1.4	10	1.4	57	1.1	12	1.3	15	1.9	19	1.5	8	1.4	54
	40 or more	1.6	12	3	21	2.9	18	3.5	17	2.6	68	1	11	2	24	2.2	21	4.4	31	2.2	87	0.6	7	1.6	19	2.1	22	2	11	1.5	59
In the past 30 days, have you bet/gambled for money or anything of value?	Yes	8.2	63	12.6	88	12.4	77	14.6	71	11.6	299	6.4	73	9.5	111	10.9	102	12.9	91	9.6	377	3.8	42	4.9	58	5.1	52	4.8	26	4.6	178
	No	91.8	706	87.4	610	87.6	545	85.4	415	88.4	2,276	93.6	1,059	90.5	1,058	89.1	835	87.1	615	90.4	3,567	96.2	1,050	95.1	1,130	94.9	973	95.2	514	95.4	3,667
Have you ever felt the need to:																															
Bet more and more money?	Yes	3.7	28	5.5	38	6.5	40	5.8	28	5.2	134	2.2	24	5	58	6.1	57	6.8	48	4.8	187	1.9	21	1.6	19	3.4	35	3	16	2.4	91
	No	96.3	739	94.5	656	93.5	576	94.2	457	94.8	2,428	97.8	1,088	95	1,105	93.9	876	93.2	659	95.2	3,728	98.1	1,068	98.4	1,166	96.6	989	97	523	97.6	3,746
Have you ever felt the need to:																															
Lie to important people (such as your family/ friends) about how much you gamble?	Yes	2	15	2.9	20	4.9	30	3.7	18	3.3	83	2.3	26	2.5	29	4.3	40	3	21	3	116	1	11	1	12	1.8	18	1.3	7	1.3	48
	No	98	743	97.1	675	95.1	582	96.3	464	96.7	2,464	97.7	1,083	97.5	1,123	95.7	889	97	678	97	3,773	99	1,079	99	1,172	98.2	1,006	98.7	532	98.7	3,789

Antisocial Behavior: Other Antisocial Behavior

Question	Response	County 2017										County 2019										County 2021										
		6th		8th		10th		12th		Total		6th		8th		10th		12th		Total		6th		8th		10th		12th		Total		
		%	n	%	n	%	n	%	n	%	n	%	n	%	n	%	n	%	n	%	n	%	n	%	n	%	n	%	n	%	n	
How many times in the past 12 months have you:																																
Attacked someone with the idea of seriously hurting them?	0 times	93.5	736	91.7	650	92.6	579	95	460	93.1	2,425	96	1,096	93.5	1,095	94.8	893	94.3	665	94.7	3,749	93	1,030	93.1	1,105	94.7	975	97.8	526	94.1	3,636	
	1 or 2 times	5.1	40	6.1	43	5.4	34	3.5	17	5.1	134	3.3	38	5.1	60	3.6	34	4.4	31	4.1	163	5.4	60	5.3	63	4	41	1.7	9	4.5	173	
	3 to 5 times	1	8	1.4	10	1	6	0.6	3	1	27	0.4	4	0.9	11	1.2	11	0.4	3	0.7	29	0.8	9	0.6	7	0.8	8	0	0	0.6	24	
	6 to 9 times	0.4	3	0.3	2	0.3	2	0	0	0.3	7	0	0	0.3	4	0.3	3	0.6	4	0.3	11	0.1	1	0.4	5	0.3	3	0.4	2	0.3	11	
	10 to 19 times	0	0	0.1	1	0.2	1	0	0	0.1	2	0.2	2	0	0	0	0	0.1	1	0.1	3	0.4	4	0	0	0	0	0.2	1	0.1	5	
	20 to 39 times	0	0	0	0	0.3	2	0.2	1	0.1	3	0	0	0	0	0.1	1	0.1	1	0.1	2	0.3	3	0.1	1	0	0	0	0	0.1	4	
	40 or more times	0	0	0.4	3	0.2	1	0.6	3	0.3	7	0.2	2	0.1	1	0	0	0	0	0.1	3	0	0	0.5	6	0.3	3	0	0	0.2	9	
How many times in the past 12 months have you:																																
Been arrested?	0 times	99.2	781	97.2	690	96.8	604	97.1	472	97.7	2,547	99.2	1,134	97.4	1,146	97	914	97.6	687	97.9	3,881	99.9	1,104	99	1,173	97.8	1,007	98.3	530	98.8	3,814	
	1 or 2 times	0.8	6	2	14	2.4	15	1.4	7	1.6	42	0.8	9	2	23	2.2	21	1.8	13	1.7	66	0.1	1	0.8	9	1.7	17	1.1	6	0.9	33	
	3 to 5 times	0	0	0.3	2	0.3	2	0	0	0.2	4	0	0	0.3	4	0.5	5	0.6	4	0.3	13	0	0	0	0	0.2	2	0	0	0.1	2	
	6 to 9 times	0	0	0.3	2	0.2	1	0	0	0.1	3	0	0	0.1	1	0	0	0	0	0	1	0	0	0.1	1	0.1	1	0.2	1	0.1	3	
	10 to 19 times	0	0	0.1	1	0	0	0.2	1	0.1	2	0	0	0.2	2	0.1	1	0	0	0.1	3	0	0	0	0	0.1	1	0	0	0	1	
	20 to 39 times	0	0	0	0	0	0	0.4	2	0.1	2	0	0	0	0	0.1	1	0	0	0	1	0	0	0	0	0	0	0	0	0	0	0
	40 or more times	0	0	0.1	1	0.3	2	0.8	4	0.3	7	0	0	0.1	1	0	0	0	0	0	1	0	0	0.2	2	0.2	2	0.4	2	0.2	6	
How many times in the past 12 months have you:																																
Been drunk or high at school?	0 times	99.2	780	94.3	667	92.5	577	89.3	435	94.4	2,459	99.5	1,131	95.1	1,114	87	812	87.2	611	93	3,668	99.6	1,100	97.6	1,156	95.5	981	92.2	494	96.9	3,731	
	1 or 2 times	0.5	4	3.5	25	4.2	26	5.3	26	3.1	81	0.4	5	3.2	37	5.9	55	6.4	45	3.6	142	0.3	3	1.4	17	2.5	26	2.2	12	1.5	58	
	3 to 5 times	0	0	1.3	9	1.3	8	1.8	9	1	26	0	0	0.9	11	2.5	23	2	14	1.2	48	0	0	0.3	4	0.6	6	2.6	14	0.6	24	
	6 to 9 times	0.1	1	0.4	3	0.2	1	0.4	2	0.3	7	0	0	0.3	4	1.8	17	0.4	3	0.6	24	0	0	0.2	2	0.5	5	0.6	3	0.3	10	
	10 to 19 times	0.1	1	0.1	1	0.5	3	0.4	2	0.3	7	0.1	1	0.3	3	0.6	6	1.7	12	0.6	22	0	0	0.2	2	0.2	2	0.9	5	0.2	9	
	20 to 39 times	0	0	0	0	0.5	3	0.4	2	0.2	5	0	0	0.2	2	1.1	10	0.7	5	0.4	17	0	0	0.2	2	0.4	4	0.4	2	0.2	8	
	40 or more times	0	0	0.3	2	1	6	2.3	11	0.7	19	0	0	0.1	1	1.1	10	1.6	11	0.6	22	0.1	1	0.2	2	0.3	3	1.1	6	0.3	12	
How many times in the past 12 months have you:																																
Been suspended from school?	0 times	94	741	89.7	636	90.8	564	92.5	447	91.8	2,388	96.6	1,098	90.6	1,063	90.3	846	93	651	92.7	3,658	96.6	1,064	92.8	1,097	93.7	962	95.5	512	94.5	3,635	
	1 or 2 times	4.8	38	7.6	54	6.8	42	5.2	25	6.1	159	2.9	33	6.3	74	7.2	67	5	35	5.3	209	2.8	31	5.8	69	4.2	43	2.1	11	4	154	
	3 to 5 times	0.5	4	1.6	11	1.1	7	1.2	6	1.1	28	0.4	4	2	24	1.1	10	1.1	8	1.2	46	0.5	5	0.7	8	1.4	14	1.5	8	0.9	35	
	6 to 9 times	0.5	4	0.4	3	0.3	2	0.2	1	0.4	10	0.1	1	0.7	8	0.5	5	0.6	4	0.5	18	0.1	1	0.4	5	0.4	4	0.6	3	0.3	13	
	10 to 19 times	0.1	1	0.1	1	0.3	2	0	0	0.2	4	0.1	1	0.3	3	0.9	8	0.1	1	0.3	13	0	0	0.1	1	0.3	3	0.2	1	0.1	5	
	20 to 39 times	0	0	0	0	0.3	2	0.4	2	0.2	4	0	0	0	0	0.1	1	0	0	0	1	0	0	0.1	1	0	0	0.2	1	0.1	2	
	40 or more times	0	0	0.6	4	0.3	2	0.4	2	0.3	8	0	0	0.1	1	0	0	0.1	1	0.1	2	0.1	1	0.1	1	0.1	1	0	0	0.1	3	

Antisocial Behavior: Other Antisocial Behavior (continued)

Question	Response	County 2017										County 2019										County 2021									
		6th		8th		10th		12th		Total		6th		8th		10th		12th		Total		6th		8th		10th		12th		Total	
		%	n	%	n	%	n	%	n	%	n	%	n	%	n	%	n	%	n	%	n	%	n	%	n	%	n	%	n	%	n
How many times in the past 12 months have you:																															
Sold illegal drugs?	0 times	99.7	783	97.7	691	96.3	599	95.2	460	97.5	2,533	99.8	1,133	98.4	1,143	95.5	887	95.6	668	97.6	3,831	99.9	1,100	99.6	1,169	98.7	1,006	98.3	524	99.3	3,799
	1 or 2 times	0.1	1	0.8	6	2.7	17	2.1	10	1.3	34	0.2	2	1	12	1.9	18	2.3	16	1.2	48	0.1	1	0.2	2	0.5	5	0.8	4	0.3	12
	3 to 5 times	0	0	0.4	3	0	0	1.2	6	0.3	9	0	0	0.4	5	1.1	10	0.3	2	0.4	17	0	0	0	0	0.3	3	0.2	1	0.1	4
	6 to 9 times	0	0	0.3	2	0.2	1	0.4	2	0.2	5	0	0	0.1	1	0.3	3	0.1	1	0.1	5	0	0	0.2	2	0.1	1	0.2	1	0.1	4
	10 to 19 times	0	0	0.3	2	0.3	2	0.2	1	0.2	5	0	0	0	0	0.6	6	0.9	6	0.3	12	0	0	0	0	0.2	2	0.2	1	0.1	3
	20 to 39 times	0	0	0.1	1	0.3	2	0	0	0.1	3	0	0	0	0	0.2	2	0.3	2	0.1	4	0	0	0	0	0	0	0.2	1	0	1
	40 or more times	0.1	1	0.3	2	0.2	1	0.8	4	0.3	8	0	0	0	0	0.3	3	0.6	4	0.2	7	0	0	0.1	1	0.2	2	0.2	1	0.1	4

School Climate And Safety: Bullying And Internet Safety

Question	Response	County 2017										County 2019										County 2021									
		6th		8th		10th		12th		Total		6th		8th		10th		12th		Total		6th		8th		10th		12th		Total	
		%	n	%	n	%	n	%	n	%	n	%	n	%	n	%	n	%	n	%	n	%	n	%	n	%	n	%	n	%	n
During the past 12 months, have you been bullied through texting and/or social media?	NO!	65.7	505	54.5	388	51.7	314	56.9	272	57.6	1,479	66.6	776	58	688	61.5	585	70.3	498	63.5	2,547	56.4	628	53	639	56.2	577	69.3	381	57.1	2,225
	no	19.6	151	24.2	172	29	176	29.3	140	24.9	639	20.2	236	24.7	293	21.3	203	17.4	123	21.3	855	23.5	262	27.8	335	28.2	290	21.5	118	25.8	1,005
	yes	10	77	14.9	106	13.5	82	9.2	44	12	309	8.9	104	12.1	144	13.2	126	8.8	62	10.9	436	14.2	158	15.4	185	12.3	126	6.4	35	12.9	504
	YES!	4.7	36	6.5	46	5.8	35	4.6	22	5.4	139	4.3	50	5.1	61	3.9	37	3.5	25	4.3	173	5.8	65	3.8	46	3.3	34	2.9	16	4.1	161
Have you stayed home from school this year because you were worried about being bullied?	NO!	80.1	616	72.2	515	69.5	422	68.8	329	73.3	1,882	78.7	912	74.5	884	75.7	714	79.7	562	76.9	3,072	69.6	770	68.3	820	70.2	722	77.9	427	70.5	2,739
	no	15.6	120	19.5	139	25.4	154	27.2	130	21.2	543	16.4	190	20.5	243	20.1	190	16.6	117	18.5	740	25.3	280	26.2	314	26	267	18.1	99	24.7	960
	yes	3.3	25	6	43	3.3	20	2.1	10	3.8	98	3.1	36	3	36	3	28	2.1	15	2.9	115	3.1	34	3.8	45	2.8	29	2.4	13	3.1	121
	YES!	1	8	2.2	16	1.8	11	1.9	9	1.7	44	1.8	21	2	24	1.2	11	1.6	11	1.7	67	2.1	23	1.8	21	1	10	1.6	9	1.6	63
Do adults at your school stop bullying when they see/hear it or when a student tells them about it?	NO!	11	83	19.8	138	21.3	128	24.2	114	18.3	463	18.8	214	23.2	273	27.4	257	35.2	245	25	989	16.2	172	17.4	207	24.4	251	29	157	20.6	787
	no	11.8	89	22.3	155	29.8	179	28.6	135	22.1	558	8.7	99	17.4	205	26.1	245	25.3	176	18.3	725	11.5	123	21.7	258	26.6	273	24.4	132	20.5	786
	yes	27.5	208	34.6	241	36.3	218	34.7	164	32.9	831	29.4	335	39.3	463	35.4	332	28.9	201	33.7	1,331	33.4	356	39.6	471	38.1	392	35.8	194	36.9	1,413
	YES!	49.7	376	23.3	162	12.6	76	12.5	59	26.7	673	43.1	490	20.1	237	11.2	105	10.6	74	22.9	906	38.9	414	21.3	254	10.9	112	10.9	59	21.9	839
Please state whether you have been bullied during the past 12 months.	No	59.1	455	59	421	70.6	428	76.7	366	65.1	1,670	69.3	800	64.2	760	70.9	673	79.4	563	70	2,796	66.1	732	69.8	837	76.6	789	84.9	466	72.7	2,824
	Yes, very rarely	20.4	157	16.2	116	15.5	94	11.7	56	16.5	423	15	173	16.5	195	13.2	125	8.6	61	13.9	554	15.5	172	12.5	150	10.8	111	7.7	42	12.2	475
	Yes, now and then	11.4	88	13.6	97	7.4	45	8.2	39	10.5	269	9.7	112	10.7	127	9.6	91	7.2	51	9.5	381	11.1	123	10.9	131	8.2	84	4.9	27	9.4	365
	Yes, several times per month	2.9	22	3.6	26	2.3	14	2.1	10	2.8	72	1.7	20	3.6	43	3.7	35	2.5	18	2.9	116	2.1	23	2.9	35	2.2	23	1.6	9	2.3	90
	Yes, several times per week	2.1	16	3.6	26	1.7	10	0.6	3	2.1	55	1.6	18	1.9	23	1.1	10	1.1	8	1.5	59	2.2	24	2.1	25	1	10	0.4	2	1.6	61
	Yes, almost daily	4.2	32	3.9	28	2.5	15	0.6	3	3	78	2.8	32	3	35	1.6	15	1.1	8	2.3	90	3	33	1.8	22	1.3	13	0.5	3	1.8	71

School Climate And Safety: Bullying And Internet Safety (continued)

Question	Response	County 2017										County 2019										County 2021									
		6th		8th		10th		12th		Total		6th		8th		10th		12th		Total		6th		8th		10th		12th		Total	
		%	n	%	n	%	n	%	n	%	n	%	n	%	n	%	n	%	n	%	n	%	n	%	n	%	n	%	n	%	n
If you have been bullied in any way in the past 12 months, where were you bullied? (Please note that in the 2021 PAYS, if a student marked that they had not been bullied in the past year to the question Please state whether you have been bullied during the past 12 months. they were coded as I was not bullied for this question.)	I was not bullied	60.9	475	60.5	433	70.6	430	75.5	363	65.8	1,701	69.2	787	65.3	763	72	672	80.4	559	70.7	2,781	69	756	71.5	850	78.5	805	85.9	471	74.7	2,882
	On school property	27.2	212	33.9	243	21.7	132	15.6	75	25.6	662	22.1	252	27.5	321	24	224	16.3	113	23.1	910	21.8	239	22.9	272	16	164	8.8	48	18.8	723
	At a school-sponsored event	3.5	27	4.5	32	4.8	29	2.5	12	3.9	100	2	23	3	35	4.5	42	4.2	29	3.3	129	0.8	9	3	36	2.9	30	1.8	10	2.2	85
	While going to or from school	9	70	8.7	62	5.7	35	3.5	17	7.1	184	6.5	74	6.2	72	6.3	59	3.9	27	5.9	232	7.3	80	5.5	65	4	41	1.6	9	5.1	195
	In the community	5.9	46	7.3	52	7.2	44	5.6	27	6.5	169	6.6	75	4.9	57	5.5	51	6.6	46	5.8	229	4.9	54	5.7	68	4.8	49	4.6	25	5.1	196
	At home	10	78	9.8	70	9.5	58	9.1	44	9.7	250	9.8	112	10.6	124	8.4	78	5.2	36	8.9	350	11.1	122	8.8	105	7.1	73	6	33	8.6	333
If you have been bullied in the past 12 months by other students, why were you bullied? (Please note the data reported here are of ALL students. Profile reports produced for PAYS report these data only of students who reported being bullied in the past year. Because these data are of ALL students, the numbers and percentages here will not align with the data presented in your profile report. Further note that in the 2021 PAYS, if a student marked that they had not been bullied in the past year to the question Please state whether you have been bullied during the past 12 months they were coded as I have not been made fun of by other students for this question.)	I have not been made fun of by other students	54.7	427	53.9	386	62.8	383	70.7	340	59.4	1,536	67	721	61.7	695	68.3	620	75.9	505	67.3	2,541	70.6	770	71.9	857	78.4	805	86.3	472	75.3	2,904
	I don't know why	14.2	111	13.3	95	8.7	53	8.3	40	11.6	299	13.8	148	13.8	156	8.3	75	6.5	43	11.2	422	10.9	119	9.1	108	5.6	58	3.7	20	7.9	305
	The color of my skin	3.5	27	4.2	30	5.6	34	3.5	17	4.2	108	2.3	25	3.5	39	3.4	31	3.6	24	3.2	119	2	22	1.9	23	1.7	17	1.5	8	1.8	70
	My religion	2.1	16	3.4	24	3.8	23	2.3	11	2.9	74	1	11	2.6	29	1.8	16	2.7	18	2	74	1	11	1.2	14	1.8	18	1.5	8	1.3	51
	My size (height, weight, etc.)	15.1	118	16.9	121	11.5	70	7.9	38	13.4	347	13.9	150	15.6	176	12.2	111	9.5	63	13.2	500	13.5	147	11	131	9	92	5.3	29	10.3	399
	My accent	1.4	11	2	14	2.3	14	1.9	9	1.9	48	0.7	8	2.3	26	2	18	2.4	16	1.8	68	0.6	7	0.9	11	0.8	8	0.9	5	0.8	31
	The country I was born in	1.4	11	1.4	10	2.1	13	1.9	9	1.7	43	0.7	7	1.2	14	1.3	12	1.2	8	1.1	41	0.7	8	0.7	8	0.6	6	0.7	4	0.7	26
	The country my family (parents, grandparents) was born in	2.2	17	1.8	13	3	18	1.7	8	2.2	56	0.8	9	1.6	18	1.4	13	2.1	14	1.4	54	0.8	9	0.8	9	1.1	11	1.1	6	0.9	35
	The way I look (clothing, hairstyle, etc.)	16.5	129	24.6	176	15.6	95	12.3	59	17.7	459	14.6	157	18.9	213	15.4	140	8.3	55	15	565	16.1	175	15.9	190	11.5	118	7.7	42	13.6	525
	How much money my family has or does not have	3.2	25	7.1	51	5.2	32	2.7	13	4.7	121	4.4	47	6	68	5	45	4.4	29	5	189	2.3	25	3.3	39	1.9	20	0.7	4	2.3	88
	My gender	3.2	25	3.2	23	3	18	2.7	13	3.1	79	1.3	14	2.7	30	2.5	23	2.4	16	2.2	83	3.6	39	3.7	44	3.5	36	1.1	6	3.2	125
	My grades or school achievement	3.7	29	5.7	41	4.3	26	4.2	20	4.5	116	3.4	37	4.5	51	4.2	38	5.4	36	4.3	162	4.4	48	3.5	42	2.2	23	2.2	12	3.2	125
	My social standing	2.2	17	8.5	61	5.4	33	6	29	5.4	140	3.3	35	5.1	57	8	73	6.9	46	5.6	211	3.6	39	5.4	64	4.9	50	4.8	26	4.6	179
	Social conflict	2.7	21	5.3	38	4.9	30	6	29	4.6	118	2.5	27	5.4	61	5.3	48	6.8	45	4.8	181	2.5	27	3.7	44	3.3	34	3.3	18	3.2	123
	My sexual-orientation	2.3	18	2.8	20	5.1	31	2.5	12	3.1	81	2.7	29	3.7	42	3.7	34	3.2	21	3.3	126	3	33	5.9	70	5.2	53	2.2	12	4.4	168
	I have a disability (learning or physical disability)	1.5	12	1.3	9	3	18	2.1	10	1.9	49	1.8	19	2.1	24	2.3	21	2.6	17	2.1	81	1.7	18	1.9	23	2.1	22	2.2	12	1.9	75
Some other reason	18.4	144	19.1	137	13	79	8.1	39	15.4	399	15.7	169	17.2	194	13.3	121	12.5	83	15	567	13.5	147	11.1	132	6.9	71	4.2	23	9.7	373	
If you were hurt or abused by another person in the past 12 months, how were you hurt or abused? (Please note that because this question did not include a response option for "not abused," these numbers and percentages reflect only students who reported past-year abuse.)	Physical injury	12.1	94	8.8	63	10.2	62	7.7	37	9.9	256	27.2	101	22.2	97	21.2	66	19.5	43	22.9	307	23.4	81	17.2	70	13.8	45	16.7	22	18	218
	Threats	11.1	86	12.4	89	8.6	52	7.1	34	10.1	261	23.5	87	25.9	113	23.2	72	19.9	44	23.6	316	27.5	95	27.8	113	22.1	72	29.5	39	26.3	319
	Emotional abuse, insults, name-calling	23.8	185	27.1	194	24.5	149	22.3	107	24.6	635	55.3	205	64.3	281	67.5	210	67.4	149	63.1	845	62.4	216	69	281	68.7	224	78	103	68	824
	Isolation from friends and family	2.6	20	4.7	34	5.3	32	4.2	20	4.1	106	7	26	12.4	54	16.7	52	17.6	39	12.8	171	8.1	28	14.5	59	13.5	44	24.2	32	13.5	163
	Control of what you were wearing	1.5	12	2.4	17	3	18	2.5	12	2.3	59	6.2	23	7.8	34	10.6	33	11.3	25	8.6	115	11.3	39	14.3	58	14.4	47	18.2	24	13.9	168
	Control with whom you socialized	2.7	21	4.5	32	4.4	27	4	19	3.8	99	6.7	25	10.5	46	16.1	50	15.4	34	11.6	155	8.4	29	15.2	62	15	49	30.3	40	14.9	180
	Other injury or abuse	5.5	43	3.4	24	4.3	26	6.3	30	4.8	123	12.9	48	10.5	46	10.3	32	18.1	40	12.4	166	12.4	43	11.8	48	12	39	12.1	16	12.1	146
In the past 12 months, did anyone when using technology ever try to get you to talk online about sex, look at sexual pictures, or do something else sexual?	Yes	11.6	85	27.9	194	31.2	184	27.7	128	23.8	591	9.2	104	21.8	253	33.5	311	29.5	205	22.4	873	11.8	128	20.2	238	25.7	262	25.1	135	20	763
	No	88.4	649	72.1	501	68.8	405	72.3	334	76.2	1,889	90.8	1,021	78.2	905	66.5	616	70.5	490	77.6	3,032	88.2	954	79.8	943	74.3	756	74.9	403	80	3,056

School Climate And Safety: School Violence

Question	Response	County 2017										County 2019										County 2021									
		6th		8th		10th		12th		Total		6th		8th		10th		12th		Total		6th		8th		10th		12th		Total	
		%	n	%	n	%	n	%	n	%	n	%	n	%	n	%	n	%	n	%	n	%	n	%	n	%	n	%	n	%	n
In the past 12 months, how often have you:																															
Been threatened to be hit or beaten up on school property?	Never	72.4	579	65.2	462	72.4	452	82.2	401	72.3	1,894	79.2	928	73.7	877	78.6	747	85.7	606	78.6	3,158	78.3	877	76.6	915	82.5	850	89.9	489	80.5	3,131
	Once	15.1	121	16.5	117	15.2	95	8.6	42	14.3	375	11.3	132	12.4	148	9.5	90	6.9	49	10.4	419	12.4	139	11.7	140	9.3	96	6.4	35	10.5	410
	2 or 3 times	6.5	52	11.1	79	7.7	48	5.1	25	7.8	204	5.2	61	9.1	108	7.7	73	4.1	29	6.7	271	5.7	64	6.9	83	4.7	48	2.4	13	5.3	208
	4 or 5 times	2.4	19	2.7	19	1.8	11	1.8	9	2.2	58	1.5	17	1.7	20	1.9	18	1.4	10	1.6	65	1.3	15	2.3	28	1.8	19	1.1	6	1.7	68
	6 to 9 times	0.9	7	1	7	1.3	8	0.4	2	0.9	24	0.5	6	0.8	9	0.6	6	0.3	2	0.6	23	0.7	8	0.8	9	0.4	4	0.2	1	0.6	22
	10 or more times	2.8	22	3.5	25	1.6	10	1.8	9	2.5	66	2.4	28	2.4	28	1.7	16	1.6	11	2.1	83	1.5	17	1.7	20	1.3	13	0	0	1.3	50
In the past 12 months, how often have you:																															
Been attacked and hit by someone or beaten up on school property?	Never	86.5	691	87.4	618	91.8	572	93.8	455	89.4	2,336	90	1,050	90.5	1,063	94	890	95	670	92	3,673	90	1,000	91.6	1,090	95.4	979	96.3	523	92.8	3,592
	Once	7.8	62	7.9	56	4.2	26	4.1	20	6.3	164	6.6	77	6.1	72	4.1	39	3.1	22	5.3	210	6.9	77	5.8	69	2.8	29	2.8	15	4.9	190
	2 or 3 times	3.8	30	2.4	17	2.2	14	0.8	4	2.5	65	2	23	1.8	21	1.2	11	1.1	8	1.6	63	2.1	23	1.7	20	0.9	9	0.6	3	1.4	55
	4 or 5 times	0.9	7	0.8	6	0.3	2	0.4	2	0.7	17	0.9	11	0.8	9	0.1	1	0.4	3	0.6	24	0.6	7	0.3	3	0.2	2	0	0	0.3	12
	6 to 9 times	0.1	1	0.1	1	0.3	2	0.2	1	0.2	5	0.2	2	0.2	2	0.1	1	0.1	1	0.2	6	0.1	1	0.2	2	0.1	1	0.2	1	0.1	5
	10 or more times	1	8	1.3	9	1.1	7	0.6	3	1	27	0.3	4	0.7	8	0.5	5	0.1	1	0.5	18	0.3	3	0.5	6	0.6	6	0.2	1	0.4	16
In the past 12 months, how often have you:																															
Been threatened by someone with a weapon on school property?	Never	96	762	94.4	671	94.6	591	94	454	94.8	2,478	96.5	1,117	96.6	1,139	96.1	909	96.3	676	96.4	3,841	96.6	1,072	95.5	1,138	96.8	995	98	534	96.5	3,739
	Once	3.1	25	3.7	26	3.2	20	4.1	20	3.5	91	2.6	30	2.2	26	2.3	22	1.9	13	2.3	91	2.3	26	2.5	30	1.8	19	1.1	6	2.1	81
	2 or 3 times	0.4	3	0.8	6	1.1	7	1	5	0.8	21	0.7	8	0.4	5	0.7	7	1.3	9	0.7	29	0.4	4	1.1	13	0.5	5	0.7	4	0.7	26
	4 or 5 times	0.1	1	0.3	2	0.2	1	0	0	0.2	4	0.2	2	0.3	3	0.3	3	0.1	1	0.2	9	0.4	4	0.3	3	0.2	2	0.2	1	0.3	10
	6 to 9 times	0.1	1	0.1	1	0.6	4	0	0	0.2	6	0	0	0.1	1	0.1	1	0	0	0.1	2	0.2	2	0.3	3	0.4	4	0	0	0.2	9
	10 or more times	0.3	2	0.7	5	0.3	2	0.8	4	0.5	13	0	0	0.4	5	0.4	4	0.4	3	0.3	12	0.2	2	0.3	4	0.3	3	0	0	0.2	9
In the past 12 months, how often have you:																															
Been attacked by someone with a weapon on school property?	Never	99	774	98.2	693	98.1	613	97.9	473	98.3	2,553	99.7	1,151	98.8	1,157	99	934	98.9	696	99.1	3,938	99.2	1,095	98.9	1,168	99.1	1,016	99.1	538	99.1	3,817
	Once	0.5	4	0.8	6	1	6	1	5	0.8	21	0.3	3	0.5	6	0.2	2	0.3	2	0.3	13	0.5	6	0.8	9	0.1	1	0.6	3	0.5	19
	2 or 3 times	0.3	2	0.4	3	0.3	2	0.2	1	0.3	8	0	0	0.3	4	0.3	3	0.1	1	0.2	8	0.1	1	0	0	0.3	3	0.2	1	0.1	5
	4 or 5 times	0.1	1	0	0	0	0	0	0	0	1	0	0	0	0	0.2	2	0.4	3	0.1	5	0.1	1	0.2	2	0.1	1	0	0	0.1	4
	6 to 9 times	0	0	0.1	1	0.2	1	0	0	0.1	2	0	0	0.1	1	0	0	0.1	1	0.1	2	0	0	0.1	1	0.1	1	0.2	1	0.1	3
	10 or more times	0.1	1	0.4	3	0.5	3	0.8	4	0.4	11	0	0	0.3	3	0.2	2	0.1	1	0.2	6	0.1	1	0.1	1	0.3	3	0	0	0.1	5
In the past 12 months, how often have you:																															
How many times in the past 12 months have you been offered, given, or sold an illegal drug on school property?	Never	99	789	92.4	654	89.4	556	89.3	434	93.1	2,433	98.9	1,146	92.5	1,090	81	765	89.2	629	91	3,630	98.8	1,102	95.5	1,144	92.1	949	93.8	510	95.3	3,705
	1 or 2 times	0.6	5	5.4	38	7.6	47	7.2	35	4.8	125	1	12	5.9	70	10.9	103	6.4	45	5.8	230	1.1	12	3	36	5.1	53	4.2	23	3.2	124
	3 to 5 times	0.1	1	1.6	11	1.3	8	1.9	9	1.1	29	0	0	0.9	11	4.8	45	3.1	22	2	78	0.1	1	0.9	11	1.6	16	0.9	5	0.8	33
	6 to 9 times	0.3	2	0.1	1	1.3	8	0.6	3	0.5	14	0	0	0.2	2	1	9	0.3	2	0.3	13	0	0	0.2	2	0.4	4	0	0	0.2	6
	10 or more times	0	0	0.6	4	0.5	3	1	5	0.5	12	0.1	1	0.5	6	2.4	23	1	7	0.9	37	0	0	0.4	5	0.8	8	1.1	6	0.5	19

School Climate And Safety: School Violence (continued)

Question	Response	County 2017										County 2019										County 2021									
		6th		8th		10th		12th		Total		6th		8th		10th		12th		Total		6th		8th		10th		12th		Total	
		%	n	%	n	%	n	%	n	%	n	%	n	%	n	%	n	%	n	%	n	%	n	%	n	%	n	%	n	%	n
How many times in your lifetime have you:																															
Brought a weapon (such as a handgun, knife, etc.) to school?	0 times	96.4	760	94	660	92.4	575	93.2	449	94.2	2,444	98	1,123	95	1,120	94.2	888	94.7	667	95.6	3,798	97.3	1,084	96.2	1,152	94.2	973	93	505	95.5	3,714
	1 or 2 times	3.3	26	4.3	30	6.6	41	4.8	23	4.6	120	1.7	19	4.1	48	4.2	40	3.6	25	3.3	132	1.9	21	3.3	40	4.4	45	5	27	3.4	133
	3 to 5 times	0.1	1	0.4	3	0.3	2	1.2	6	0.5	12	0.2	2	0.6	7	1	9	0.3	2	0.5	20	0.4	4	0.2	2	0.4	4	0.4	2	0.3	12
	6 to 9 times	0	0	0.6	4	0.2	1	0.2	1	0.2	6	0.1	1	0.2	2	0.3	3	0.9	6	0.3	12	0.1	1	0.3	3	0.1	1	0.7	4	0.2	9
	10 to 19 times	0	0	0.4	3	0	0	0	0	0.1	3	0	0	0	0	0.2	2	0.1	1	0.1	3	0.2	2	0	0	0.3	3	0	0	0.1	5
	20 to 39 times	0	0	0	0	0.2	1	0	0	0	1	0.1	1	0	0	0.1	1	0	0	0.1	2	0.1	1	0	0	0.3	3	0.2	1	0.1	5
40 or more times	0.1	1	0.3	2	0.3	2	0.6	3	0.3	8	0	0	0.2	2	0	0	0.4	3	0.1	5	0.1	1	0	0	0.4	4	0.7	4	0.2	9	
How many times in the last 30 days have you:																															
Brought a weapon (such as a handgun, knife, etc.) to school?	Never	99.1	773	99.4	686	98.2	610	97.5	472	98.7	2,541	99.7	1,138	99	1,168	99	935	98.7	697	99.2	3,938	99.3	1,106	100	1,197	99.1	1,024	99.3	538	99.5	3,865
	1 or 2 times	0.8	6	0.1	1	0.8	5	1.2	6	0.7	18	0.2	2	0.8	10	0.4	4	0.4	3	0.5	19	0.4	5	0	0	0.6	6	0.2	1	0.3	12
	3 to 5 times	0.1	1	0	0	0.2	1	0.2	1	0.1	3	0.1	1	0.1	1	0.3	3	0.4	3	0.2	8	0.1	1	0	0	0.1	1	0	0	0.1	2
	6 to 9 times	0	0	0	0	0.5	3	0	0	0.1	3	0	0	0	0.2	2	0.3	2	0.1	4	0	0	0	0	0.1	1	0.4	2	0.1	3	
	10 or more times	0	0	0.4	3	0.3	2	1	5	0.4	10	0	0	0.1	1	0	0	0.1	1	0.1	2	0.2	2	0	0	0.1	1	0.2	1	0.1	4

Mental Health Concerns and Suicide Risk

Question	Response	County 2017										County 2019										County 2021									
		6th		8th		10th		12th		Total		6th		8th		10th		12th		Total		6th		8th		10th		12th		Total	
		%	n	%	n	%	n	%	n	%	n	%	n	%	n	%	n	%	n	%	n	%	n	%	n	%	n	%	n	%	n
Did you ever feel so sad or hopeless almost every day for two weeks or more in a row that you stopped doing some usual activities?	Yes	17.2	127	25.5	179	29.8	177	35.3	166	25.9	649	21.2	236	26.6	312	34.7	323	34.4	241	28.4	1,112	29.1	311	32.6	385	38.8	392	39.4	215	34.2	1,303
	No	82.8	612	74.5	524	70.2	417	64.7	304	74.1	1,857	78.8	876	73.4	860	65.3	608	65.6	459	71.6	2,803	70.9	758	67.4	795	61.2	619	60.6	331	65.8	2,503
Did you ever seriously consider attempting suicide?	Yes	10.7	79	20.6	143	23.1	137	26.9	126	19.4	485	11.5	127	18.2	213	22	204	23	161	18.1	705	13.3	141	19.7	228	23.8	239	24.6	134	19.7	742
	No	89.3	661	79.4	551	76.9	456	73.1	342	80.6	2,010	88.5	977	81.8	955	78	725	77	539	81.9	3,196	86.7	922	80.3	932	76.2	767	75.4	410	80.3	3,031
Did you make a plan about how you would attempt suicide?	Yes	8.6	64	17.9	125	18.9	111	20.9	98	16	398	7.4	81	14.6	170	18.7	172	17.2	120	14	543	10.4	110	15.1	176	19	190	19.2	104	15.4	580
	No	91.4	676	82.1	575	81.1	475	79.1	370	84	2,096	92.6	1,013	85.4	992	81.3	750	82.8	577	86	3,332	89.6	944	84.9	987	81	810	80.8	438	84.6	3,179
How many times did you actually attempt suicide?	0 times	92	683	86	601	87.1	513	87.7	413	88.4	2,210	90.1	998	88.1	1,029	85.7	803	86.6	607	87.8	3,437	90.9	984	86.8	1,021	85.2	863	85.2	465	87.3	3,333
	1 time	4.3	32	6.6	46	6.3	37	5.1	24	5.6	139	6.4	71	5.8	68	8	75	7.7	54	6.8	268	5	54	6.9	81	6.5	66	6.6	36	6.2	237
	2 or 3 times	2	15	4.9	34	4.9	29	4.9	23	4	101	2.5	28	4.4	51	4.3	40	4	28	3.8	147	2.6	28	4.3	51	6.7	68	6.2	34	4.7	181
	4 or 5 times	0.8	6	1.3	9	0.8	5	1.3	6	1	26	0.6	7	0.6	7	1.1	10	0.7	5	0.7	29	0.4	4	1.2	14	0.7	7	0.9	5	0.8	30
	6 or more times	0.8	6	1.3	9	0.8	5	1.1	5	1	25	0.4	4	1.1	13	1	9	1	7	0.8	33	1.1	12	0.8	9	0.9	9	1.1	6	0.9	36
If you attempted suicide during the past 12 months, did any attempt result in an injury, poisoning or overdose that had to be treated by a doctor or nurse?	I did not attempt suicide during the past 12 months	70.8	516	70.3	483	75.7	442	75.8	353	72.7	1,794	75.3	821	76.6	892	79.7	743	80.1	557	77.6	3,013	71.4	752	75	868	75.8	760	76.9	413	74.5	2,793
	Yes	1.8	13	3.5	24	3.4	20	2.6	12	2.8	69	2.3	25	2.3	27	3.6	34	2.4	17	2.7	103	1.9	20	2.3	27	3.1	31	2.8	15	2.5	93
	No	27.4	200	26.2	180	20.9	122	21.7	101	24.5	603	22.4	244	21.1	246	16.6	155	17.4	121	19.7	766	26.7	281	22.6	262	21.1	212	20.3	109	23	864

Mental Health Concerns and Suicide Risk (continued)

Question	Response	County 2017										County 2019										County 2021									
		6th		8th		10th		12th		Total		6th		8th		10th		12th		Total		6th		8th		10th		12th		Total	
		%	n	%	n	%	n	%	n	%	n	%	n	%	n	%	n	%	n	%	n	%	n	%	n	%	n	%	n	%	n
How many times in the past 12 months have you:																															
Done anything to harm yourself (such as cutting, scraping, burning) as a way to relieve difficult feelings, or to communicate emotions that may be difficult to express verbally?	0 times	86.6	676	75.7	534	77.6	481	82.4	397	80.7	2,088	87.2	986	79.3	925	80.9	758	85	599	83	3,268	82.1	896	77.2	898	78.3	802	82.4	445	79.6	3,041
	1 or 2 times	8.5	66	11.6	82	11.8	73	7.5	36	9.9	257	7.3	83	10.8	126	9.1	85	8.1	57	8.9	351	9.5	104	9.5	110	9.2	94	7.2	39	9.1	347
	3 to 5 times	1.7	13	4.1	29	3.7	23	2.9	14	3.1	79	3	34	3.3	38	3.2	30	3.3	23	3.2	125	3.9	43	4	47	5	51	3.1	17	4.1	158
	6 to 9 times	1.4	11	2.6	18	2.7	17	2.7	13	2.3	59	1.1	12	2	23	2.5	23	1	7	1.7	65	1.7	19	3.5	41	2.1	21	1.5	8	2.3	89
	10 to 19 times	0.6	5	1.4	10	1.1	7	2.1	10	1.2	32	0.4	5	1.8	21	1.6	15	1.3	9	1.3	50	1.2	13	2.1	25	2.3	24	2.6	14	2	76
	20 to 39 times	0.4	3	1.3	9	1.5	9	0.8	4	1	25	0.4	5	1.5	18	1.2	11	0.6	4	1	38	0.5	5	0.7	8	1.1	11	0.7	4	0.7	28
	40 or more times	0.9	7	3.3	23	1.6	10	1.7	8	1.9	48	0.5	6	1.3	15	1.6	15	0.9	6	1.1	42	1.1	12	2.9	34	2.1	21	2.4	13	2.1	80

Transitions and Mobility, Sleep, Grief, and Stressful Events

Question	Response	County 2017										County 2019										County 2021									
		6th		8th		10th		12th		Total		6th		8th		10th		12th		Total		6th		8th		10th		12th		Total	
		%	n	%	n	%	n	%	n	%	n	%	n	%	n	%	n	%	n	%	n	%	n	%	n	%	n	%	n	%	n
In the past 12 months, have you or your family lived in a shelter, hotel, motel, car, campground, or someone else's home, etc. due to loss of housing, lack of money, or did not have another place to stay?	No	92.6	721	95.9	676	95.6	591	96.3	467	94.9	2,455	92.5	1,040	96.1	1,125	96.7	908	96.1	674	95.2	3,747	92.7	1,012	95.5	1,127	96.4	988	97.4	526	95.2	3,653
	Yes, but for less than a month	4.5	35	1.8	13	1.9	12	1.9	9	2.7	69	3.5	39	2	23	1.7	16	1.4	10	2.2	88	2.9	32	1.5	18	1.8	18	0.7	4	1.9	72
	Yes, but for more than a month	1	8	1.1	8	1.5	9	1	5	1.2	30	2	22	1.2	14	0.6	6	1.7	12	1.4	54	1.6	17	1.5	18	0.7	7	1.1	6	1.3	48
	Yes, for most of the year	1.9	15	1.1	8	1	6	0.8	4	1.3	33	2	23	0.8	9	1	9	0.7	5	1.2	46	2.8	31	1.4	17	1.2	12	0.7	4	1.7	64
In the past 12 months, did you ever live away from your parents or guardians because you were kicked out, ran away, or were abandoned?	Yes	2.5	19	7.5	53	7.8	48	11.9	57	6.9	177	1.9	21	4.3	50	6.1	57	7.9	56	4.7	184	2	22	3.9	46	5.7	58	7.6	41	4.4	167
	No	97.5	756	92.5	652	92.2	569	88.1	421	93.1	2,398	98.1	1,107	95.7	1,118	93.9	883	92.1	649	95.3	3,757	98	1,065	96.1	1,129	94.3	964	92.4	499	95.6	3,657
How many times have you changed homes in the past 12 months?	Never	75.1	585	78.3	551	79.9	494	83.5	405	78.7	2,035	79.8	869	82.4	943	84.8	784	83.9	583	82.5	3,179	77.1	802	83.4	949	86.7	873	86.4	465	83	3,089
	1	15.3	119	14.2	100	13.3	82	10.9	53	13.7	354	12.7	138	13	149	12	111	10.5	73	12.2	471	16.2	168	12.4	141	9.3	94	11.2	60	12.4	463
	2	4.7	37	4.1	29	3.7	23	3.5	17	4.1	106	3.4	37	2.3	26	1.8	17	3	21	2.6	101	2.6	27	1.9	22	1.7	17	1.5	8	2	74
	3 or more	4.9	38	3.4	24	3.1	19	2.1	10	3.5	91	4.1	45	2.4	27	1.3	12	2.6	18	2.6	102	4.1	43	2.3	26	2.3	23	0.9	5	2.6	97
How many times have you changed homes including the last 12 months, in the last three years?	Never	63.5	485	66.2	465	70.2	434	72.8	348	67.6	1,732	63.1	682	66.8	766	70.3	645	68.8	476	66.9	2,569	59.3	602	65.6	751	70.4	712	75.3	390	66.5	2,455
	1	20.9	160	17	119	16.3	101	16.1	77	17.8	457	20.6	223	19.1	219	18.3	168	17.1	118	19	728	22.7	230	18.7	214	18.9	191	16	83	19.5	718
	2	7.6	58	8.3	58	6.6	41	6.1	29	7.3	186	7.1	77	7.4	85	7.1	65	7.1	49	7.2	276	7.6	77	8.8	101	5.4	55	5.6	29	7.1	262
	3 or more	8	61	8.5	60	6.8	42	5	24	7.3	187	9.2	99	6.7	77	4.4	40	7.1	49	6.9	265	10.4	106	6.8	78	5.3	54	3.1	16	6.9	254
On an average school night, how many hours of sleep do you get?	4 or less hours	n/a	n/a	n/a	n/a	n/a	n/a	n/a	n/a	n/a	n/a	5.2	58	7.7	90	10.5	98	9.9	70	8	316	7.7	86	8.8	106	10.1	105	11.9	65	9.3	362
	5 hours	n/a	n/a	n/a	n/a	n/a	n/a	n/a	n/a	n/a	n/a	4.5	50	8.8	103	14	131	15.1	107	10	391	5.8	64	8.4	101	12.4	129	15.4	84	9.7	378
	6 hours	n/a	n/a	n/a	n/a	n/a	n/a	n/a	n/a	n/a	n/a	8.3	92	16	187	21.2	199	28.9	205	17.4	683	10.4	115	17.6	213	25.3	263	25.7	140	18.7	731
	7 hours	n/a	n/a	n/a	n/a	n/a	n/a	n/a	n/a	n/a	n/a	18.4	204	22.7	266	27.9	261	27.7	197	23.6	928	17.4	193	26.9	325	26.7	277	27.2	148	24.2	943
	8 hours	n/a	n/a	n/a	n/a	n/a	n/a	n/a	n/a	n/a	n/a	30.1	333	29.4	344	20.2	189	15.4	109	24.8	975	28.9	321	25.1	303	18.4	191	16.9	92	23.3	907
	9 hours	n/a	n/a	n/a	n/a	n/a	n/a	n/a	n/a	n/a	n/a	22.3	247	11.5	135	4.3	40	2.4	17	11.2	439	18.8	209	9.8	118	4.9	51	1.7	9	9.9	387
	10 or more hours	n/a	n/a	n/a	n/a	n/a	n/a	n/a	n/a	n/a	n/a	11.2	124	3.9	46	2	19	0.7	5	4.9	194	11	122	3.5	42	2.1	22	1.1	6	4.9	192

Transitions and Mobility, Sleep, Grief, and Stressful Events (continued)

Question	Response	County 2017										County 2019										County 2021									
		6th		8th		10th		12th		Total		6th		8th		10th		12th		Total		6th		8th		10th		12th		Total	
		%	n	%	n	%	n	%	n	%	n	%	n	%	n	%	n	%	n	%	n	%	n	%	n	%	n	%	n	%	n
In the last two weeks, how often have you felt tired or sleepy during the day?	Everyday	n/a	n/a	n/a	n/a	n/a	n/a	n/a	n/a	n/a	n/a	19.6	217	28.3	331	42.2	395	42.2	300	31.7	1,243	21.9	239	29.3	353	38.9	399	43.3	236	31.7	1,227
	Several times	n/a	n/a	n/a	n/a	n/a	n/a	n/a	n/a	n/a	n/a	26.4	292	31.3	366	34.7	325	35.4	252	31.5	1,235	30.6	335	33.2	399	32.4	332	30.1	164	31.8	1,230
	Twice	n/a	n/a	n/a	n/a	n/a	n/a	n/a	n/a	n/a	n/a	19.5	216	18.1	212	12.2	114	13.4	95	16.2	637	19.1	209	18.2	219	14.1	145	13.2	72	16.7	645
	Once	n/a	n/a	n/a	n/a	n/a	n/a	n/a	n/a	n/a	n/a	21.4	237	13.7	161	6.6	62	5.8	41	12.8	501	18.5	202	12.6	151	8.1	83	7.7	42	12.4	478
	Never	n/a	n/a	n/a	n/a	n/a	n/a	n/a	n/a	n/a	n/a	13.2	146	8.6	101	4.3	40	3.2	23	7.9	310	9.9	108	6.7	81	6.5	67	5.7	31	7.4	287
In the past 12 months, have any of your friends or family members close to you died?	Yes	n/a	n/a	n/a	n/a	n/a	n/a	n/a	n/a	n/a	n/a	41.2	450	42	491	37.2	348	37.6	261	39.8	1,550	44	471	42.4	499	40.7	414	33	179	41	1,563
	No	n/a	n/a	n/a	n/a	n/a	n/a	n/a	n/a	n/a	n/a	58.8	641	58	679	62.8	587	62.4	433	60.2	2,340	56	599	57.6	679	59.3	603	67	364	59	2,245
How many times have you? Worried that food at home would run out before your family got money to buy more?	Never	73.9	819	69.8	731	69	583	74.2	494	71.6	2,627	76	879	73.8	908	74.9	756	70.6	513	74.1	3,056	74.2	804	75.2	885	76.2	772	75.4	407	75.2	2,868
	I've done it, but not in the past year	10	111	12.3	129	12.1	102	10.8	72	11.3	414	10.6	123	11.2	138	10.7	108	13.8	100	11.4	469	12	130	13.2	155	10.7	108	13	70	12.1	463
	Less than once a month	5.4	60	6.4	67	7.7	65	4.2	28	6	220	5	58	6.2	76	5	51	5.2	38	5.4	223	5	54	5.3	62	5.1	52	5.7	31	5.2	199
	About once a month	3.5	39	3.1	32	5	42	4.2	28	3.8	141	2.9	33	2.9	36	3.8	38	4.1	30	3.3	137	3.4	37	2.5	29	3.5	35	2.2	12	3	113
	2 or 3 times a month	2.7	30	3.9	41	3.3	28	3.5	23	3.3	122	2.6	30	2.4	29	3.4	34	3.7	27	2.9	120	2.4	26	1.7	20	2.9	29	2.2	12	2.3	87
	Once a week or more	4.5	50	4.6	48	3	25	3.2	21	3.9	144	2.9	33	3.6	44	2.3	23	2.6	19	2.9	119	3	33	2.2	26	1.7	17	1.5	8	2.2	84
How many times have you? Skipped a meal because your family didn't have enough money to buy food?	Never	88.3	977	84.7	888	81.2	687	83	553	84.7	3,105	90.2	1,032	86.2	1,058	85.5	858	78.7	569	85.8	3,517	89.4	955	89.1	1,043	85.3	862	83.1	447	87.3	3,307
	I've done it, but not in the past year	5.8	64	7	73	7.9	67	7.4	49	6.9	253	4.5	51	5.9	73	6.8	68	10.9	79	6.6	271	5.4	58	5.8	68	6.8	69	8.7	47	6.4	242
	Less than once a month	2.6	29	2.6	27	3.8	32	3.3	22	3	110	1.5	17	2.9	35	2	20	3.3	24	2.3	96	1.8	19	1.7	20	3	30	3	16	2.2	85
	About once a month	0.7	8	1.7	18	2.4	20	2.1	14	1.6	60	1.2	14	1.5	19	1.5	15	1.2	9	1.4	57	1	11	1.1	13	2	20	2.2	12	1.5	56
	2 or 3 times a month	1.1	12	1.6	17	2.4	20	1.5	10	1.6	59	1.2	14	1.4	17	1.8	18	2.9	21	1.7	70	0.8	9	1	12	1.4	14	1.5	8	1.1	43
	Once a week or more	1.4	16	2.5	26	2.4	20	2.7	18	2.2	80	1.4	16	2.1	26	2.5	25	2.9	21	2.1	88	1.5	16	1.3	15	1.5	15	1.5	8	1.4	54

COVID19 Impacts

Question	Response	County 2017										County 2019										County 2021									
		6th		8th		10th		12th		Total		6th		8th		10th		12th		Total		6th		8th		10th		12th		Total	
		%	n	%	n	%	n	%	n	%	n	%	n	%	n	%	n	%	n	%	n	%	n	%	n	%	n	%	n	%	n
Select all of the following that you experienced during the COVID-19 pandemic. (Please note that only students who took the survey online were offered these questions.)	I or someone in my family was sick with COVID-19 or COVID-19 symptoms.	n/a	n/a	n/a	n/a	n/a	n/a	n/a	n/a	n/a	n/a	n/a	n/a	n/a	n/a	n/a	n/a	n/a	n/a	n/a	63.2	666	64.6	755	64.5	648	65.5	336	64.3	2,405	
	A family member or friend close to me died from COVID-19.	n/a	n/a	n/a	n/a	n/a	n/a	n/a	n/a	n/a	n/a	n/a	n/a	n/a	n/a	n/a	n/a	n/a	n/a	n/a	n/a	12.3	130	16.5	193	16	161	16.4	84	15.2	568
	One or more people living in my home lost their job.	n/a	n/a	n/a	n/a	n/a	n/a	n/a	n/a	n/a	n/a	n/a	n/a	n/a	n/a	n/a	n/a	n/a	n/a	n/a	n/a	8.9	94	10.5	123	8.9	89	10.7	55	9.7	361
	I felt more anxious, nervous, worried, or angry than usual.	n/a	n/a	n/a	n/a	n/a	n/a	n/a	n/a	n/a	n/a	n/a	n/a	n/a	n/a	n/a	n/a	n/a	n/a	n/a	n/a	39.5	416	37.7	441	36.5	366	35.3	181	37.6	1,404
	I felt more relaxed, comfortable, or rested than usual.	n/a	n/a	n/a	n/a	n/a	n/a	n/a	n/a	n/a	n/a	n/a	n/a	n/a	n/a	n/a	n/a	n/a	n/a	n/a	n/a	18.8	198	22.1	258	28.1	282	26.1	134	23.3	872
	People in my home were arguing or physically fighting more than usual.	n/a	n/a	n/a	n/a	n/a	n/a	n/a	n/a	n/a	n/a	n/a	n/a	n/a	n/a	n/a	n/a	n/a	n/a	n/a	n/a	9.9	104	14.8	173	14.6	147	15.8	81	13.5	505
	My family ate more meals together than usual.	n/a	n/a	n/a	n/a	n/a	n/a	n/a	n/a	n/a	n/a	n/a	n/a	n/a	n/a	n/a	n/a	n/a	n/a	n/a	n/a	27.6	291	26.3	307	25.1	252	28.7	147	26.7	997
	My family shared more quality time together than usual (such as playing games, exercising, talking, watching movies/tv).	n/a	n/a	n/a	n/a	n/a	n/a	n/a	n/a	n/a	n/a	n/a	n/a	n/a	n/a	n/a	n/a	n/a	n/a	n/a	n/a	50.6	533	42.9	501	42.5	427	36.6	188	44.1	1,649
	I learned a new hobby or skill (such as cooking, crafts, gardening, physical activities, outdoor activities, puzzles, new language).	n/a	n/a	n/a	n/a	n/a	n/a	n/a	n/a	n/a	n/a	n/a	n/a	n/a	n/a	n/a	n/a	n/a	n/a	n/a	n/a	57.8	609	51.8	605	44.5	447	40.4	207	50	1,868
	I played more online games with others than usual.	n/a	n/a	n/a	n/a	n/a	n/a	n/a	n/a	n/a	n/a	n/a	n/a	n/a	n/a	n/a	n/a	n/a	n/a	n/a	n/a	52.2	550	53.5	625	49.1	493	46	236	50.9	1,904
None of these.	n/a	n/a	n/a	n/a	n/a	n/a	n/a	n/a	n/a	n/a	n/a	n/a	n/a	n/a	n/a	n/a	n/a	n/a	n/a	n/a	5.8	61	6.8	79	6.7	67	7.8	40	6.6	247	

Remote Learning Perceptions and Experiences (Of students reporting any remote learning in the 2020-2021 school year)																															
Question	Response	County 2017										County 2019										County 2021									
		6th		8th		10th		12th		Total		6th		8th		10th		12th		Total		6th		8th		10th		12th		Total	
		%	n	%	n	%	n	%	n	%	n	%	n	%	n	%	n	%	n	%	n	%	n	%	n	%	n	%	n	%	n
During the 2020-2021 school year, I attended classes:	Online all year	n/a	n/a	n/a	n/a	n/a	n/a	n/a	n/a	n/a	n/a	n/a	n/a	n/a	n/a	n/a	n/a	n/a	n/a	n/a	12.7	141	17.5	210	17.4	179	21.2	115	16.6	645	
	Online most of the year or most of each week	n/a	n/a	n/a	n/a	n/a	n/a	n/a	n/a	n/a	n/a	n/a	n/a	n/a	n/a	n/a	n/a	n/a	n/a	n/a	23.6	262	23.5	282	34	351	38.5	209	28.4	1,104	
	In-person at school most of the year or most of each week	n/a	n/a	n/a	n/a	n/a	n/a	n/a	n/a	n/a	n/a	n/a	n/a	n/a	n/a	n/a	n/a	n/a	n/a	n/a	33.5	372	32.9	395	29.8	307	23	125	30.9	1,199	
	In-person at school all year	n/a	n/a	n/a	n/a	n/a	n/a	n/a	n/a	n/a	n/a	n/a	n/a	n/a	n/a	n/a	n/a	n/a	n/a	n/a	29.2	324	25.5	306	18	186	15.7	85	23.2	901	
These questions ask about your experience when learning online during the past school year.																															
I missed spending time at school, learning with other students in person.	NO!	n/a	n/a	n/a	n/a	n/a	n/a	n/a	n/a	n/a	n/a	n/a	n/a	n/a	n/a	n/a	n/a	n/a	n/a	n/a	11.4	87	10.7	93	10.2	85	10.7	48	10.8	313	
	no	n/a	n/a	n/a	n/a	n/a	n/a	n/a	n/a	n/a	n/a	n/a	n/a	n/a	n/a	n/a	n/a	n/a	n/a	n/a	15.6	119	13.7	119	17.9	149	15.8	71	15.7	458	
	yes	n/a	n/a	n/a	n/a	n/a	n/a	n/a	n/a	n/a	n/a	n/a	n/a	n/a	n/a	n/a	n/a	n/a	n/a	n/a	36.9	281	43	372	43.5	363	39.3	177	41	1,193	
	YES!	n/a	n/a	n/a	n/a	n/a	n/a	n/a	n/a	n/a	n/a	n/a	n/a	n/a	n/a	n/a	n/a	n/a	n/a	n/a	36	274	32.6	282	28.4	237	34.2	154	32.5	947	
These questions ask about your experience when learning online during the past school year.																															
I missed spending time at school, learning with my teachers in person.	NO!	n/a	n/a	n/a	n/a	n/a	n/a	n/a	n/a	n/a	n/a	n/a	n/a	n/a	n/a	n/a	n/a	n/a	n/a	n/a	11.2	85	11	95	9.3	77	10.9	48	10.6	305	
	no	n/a	n/a	n/a	n/a	n/a	n/a	n/a	n/a	n/a	n/a	n/a	n/a	n/a	n/a	n/a	n/a	n/a	n/a	n/a	14.4	109	18.9	163	18.3	152	17.9	79	17.4	503	
	yes	n/a	n/a	n/a	n/a	n/a	n/a	n/a	n/a	n/a	n/a	n/a	n/a	n/a	n/a	n/a	n/a	n/a	n/a	n/a	37.7	285	41.8	360	45.3	376	37.1	164	41	1,185	
	YES!	n/a	n/a	n/a	n/a	n/a	n/a	n/a	n/a	n/a	n/a	n/a	n/a	n/a	n/a	n/a	n/a	n/a	n/a	n/a	36.6	277	28.3	244	27.1	225	34.2	151	31	897	
These questions ask about your experience when learning online during the past school year.																															
When learning online I understood my teacher's instructions.	NO!	n/a	n/a	n/a	n/a	n/a	n/a	n/a	n/a	n/a	n/a	n/a	n/a	n/a	n/a	n/a	n/a	n/a	n/a	n/a	18	135	22	191	25.2	210	24.3	109	22.3	645	
	no	n/a	n/a	n/a	n/a	n/a	n/a	n/a	n/a	n/a	n/a	n/a	n/a	n/a	n/a	n/a	n/a	n/a	n/a	n/a	29.4	220	34.8	302	35.1	292	32.7	147	33.2	961	
	yes	n/a	n/a	n/a	n/a	n/a	n/a	n/a	n/a	n/a	n/a	n/a	n/a	n/a	n/a	n/a	n/a	n/a	n/a	n/a	39.7	297	33	286	33.2	276	33.6	151	34.9	1,010	
	YES!	n/a	n/a	n/a	n/a	n/a	n/a	n/a	n/a	n/a	n/a	n/a	n/a	n/a	n/a	n/a	n/a	n/a	n/a	n/a	12.8	96	10.1	88	6.5	54	9.4	42	9.7	280	
These questions ask about your experience when learning online during the past school year.																															
I stayed focused when doing online school work.	NO!	n/a	n/a	n/a	n/a	n/a	n/a	n/a	n/a	n/a	n/a	n/a	n/a	n/a	n/a	n/a	n/a	n/a	n/a	n/a	18.5	138	32	277	35.7	297	39.9	178	30.8	890	
	no	n/a	n/a	n/a	n/a	n/a	n/a	n/a	n/a	n/a	n/a	n/a	n/a	n/a	n/a	n/a	n/a	n/a	n/a	n/a	28.9	216	35.7	309	37.9	315	32.3	144	34	984	
	yes	n/a	n/a	n/a	n/a	n/a	n/a	n/a	n/a	n/a	n/a	n/a	n/a	n/a	n/a	n/a	n/a	n/a	n/a	n/a	39.4	294	24.2	210	20.7	172	20.9	93	26.6	769	
	YES!	n/a	n/a	n/a	n/a	n/a	n/a	n/a	n/a	n/a	n/a	n/a	n/a	n/a	n/a	n/a	n/a	n/a	n/a	n/a	13.3	99	8.1	70	5.8	48	7	31	8.6	248	
These questions ask about your experience when learning online during the past school year.																															
My learning improved when my classes were taught online due to COVID-19.	NO!	n/a	n/a	n/a	n/a	n/a	n/a	n/a	n/a	n/a	n/a	n/a	n/a	n/a	n/a	n/a	n/a	n/a	n/a	n/a	36.9	277	44.5	383	48.3	403	51.3	229	44.7	1,292	
	no	n/a	n/a	n/a	n/a	n/a	n/a	n/a	n/a	n/a	n/a	n/a	n/a	n/a	n/a	n/a	n/a	n/a	n/a	n/a	36.8	276	36.7	316	33.2	277	33.4	149	35.2	1,018	
	yes	n/a	n/a	n/a	n/a	n/a	n/a	n/a	n/a	n/a	n/a	n/a	n/a	n/a	n/a	n/a	n/a	n/a	n/a	n/a	18.8	141	12.2	105	13.4	112	11	49	14.1	407	
	YES!	n/a	n/a	n/a	n/a	n/a	n/a	n/a	n/a	n/a	n/a	n/a	n/a	n/a	n/a	n/a	n/a	n/a	n/a	n/a	7.5	56	6.5	56	5	42	4.3	19	6	173	

Remote Learning Perceptions and Experiences (Of students reporting any remote learning in the 2020-2021 school year) (continued)

Question	Response	County 2017										County 2019										County 2021										
		6th		8th		10th		12th		Total		6th		8th		10th		12th		Total		6th		8th		10th		12th		Total		
		%	n	%	n	%	n	%	n	%	n	%	n	%	n	%	n	%	n	%	n	%	n	%	n	%	n	%	n	%	n	
These questions ask about your experience when learning online during the past school year.																																
I had a quiet space that I was able to use when doing online school work.	NO!	n/a	n/a	n/a	n/a	n/a	n/a	n/a	n/a	n/a	n/a	n/a	n/a	n/a	n/a	n/a	n/a	n/a	n/a	n/a	n/a	n/a	11.8	88	12	103	12.9	107	13.6	61	12.4	359
	no	n/a	n/a	n/a	n/a	n/a	n/a	n/a	n/a	n/a	n/a	n/a	n/a	n/a	n/a	n/a	n/a	n/a	n/a	n/a	n/a	n/a	15.7	117	17.2	148	15.5	129	15.1	68	16	462
	yes	n/a	n/a	n/a	n/a	n/a	n/a	n/a	n/a	n/a	n/a	n/a	n/a	n/a	n/a	n/a	n/a	n/a	n/a	n/a	n/a	n/a	43.2	322	45.6	392	48.2	400	50.3	226	46.5	1,340
	YES!	n/a	n/a	n/a	n/a	n/a	n/a	n/a	n/a	n/a	n/a	n/a	n/a	n/a	n/a	n/a	n/a	n/a	n/a	n/a	n/a	n/a	29.4	219	25.1	216	23.4	194	20.9	94	25.1	723
These questions ask about your experience when learning online during the past school year.																																
It was easy to use the online learning platform or website my school used for online classes.	NO!	n/a	n/a	n/a	n/a	n/a	n/a	n/a	n/a	n/a	n/a	n/a	n/a	n/a	n/a	n/a	n/a	n/a	n/a	n/a	n/a	16.6	123	20.4	174	19.6	163	18.5	82	18.9	542	
	no	n/a	n/a	n/a	n/a	n/a	n/a	n/a	n/a	n/a	n/a	n/a	n/a	n/a	n/a	n/a	n/a	n/a	n/a	n/a	n/a	n/a	22.5	167	24.3	207	23.9	198	21.4	95	23.3	667
	yes	n/a	n/a	n/a	n/a	n/a	n/a	n/a	n/a	n/a	n/a	n/a	n/a	n/a	n/a	n/a	n/a	n/a	n/a	n/a	n/a	n/a	40.4	300	40.6	346	41.1	341	43.8	194	41.2	1,181
	YES!	n/a	n/a	n/a	n/a	n/a	n/a	n/a	n/a	n/a	n/a	n/a	n/a	n/a	n/a	n/a	n/a	n/a	n/a	n/a	n/a	n/a	20.5	152	14.8	126	15.4	128	16.3	72	16.7	478
These questions ask about your experience when learning online during the past school year.																																
I had access to an internet connection in my home to participate in online learning.	NO!	n/a	n/a	n/a	n/a	n/a	n/a	n/a	n/a	n/a	n/a	n/a	n/a	n/a	n/a	n/a	n/a	n/a	n/a	n/a	n/a	4.6	34	2.7	23	3.6	30	3.8	17	3.6	104	
	no	n/a	n/a	n/a	n/a	n/a	n/a	n/a	n/a	n/a	n/a	n/a	n/a	n/a	n/a	n/a	n/a	n/a	n/a	n/a	n/a	n/a	5.1	38	4.5	38	4.1	34	3.1	14	4.3	124
	yes	n/a	n/a	n/a	n/a	n/a	n/a	n/a	n/a	n/a	n/a	n/a	n/a	n/a	n/a	n/a	n/a	n/a	n/a	n/a	n/a	n/a	42.4	314	49	418	47.4	392	44.5	198	46.1	1,322
	YES!	n/a	n/a	n/a	n/a	n/a	n/a	n/a	n/a	n/a	n/a	n/a	n/a	n/a	n/a	n/a	n/a	n/a	n/a	n/a	n/a	n/a	47.9	355	43.8	374	44.9	371	48.5	216	45.9	1,316
These questions ask about your experience when learning online during the past school year.																																
I had my own laptop, desktop computer, or other device for use for schoolwork .	NO!	n/a	n/a	n/a	n/a	n/a	n/a	n/a	n/a	n/a	n/a	n/a	n/a	n/a	n/a	n/a	n/a	n/a	n/a	n/a	n/a	12.2	91	7.8	67	7.9	65	7.2	32	8.9	255	
	no	n/a	n/a	n/a	n/a	n/a	n/a	n/a	n/a	n/a	n/a	n/a	n/a	n/a	n/a	n/a	n/a	n/a	n/a	n/a	n/a	n/a	14.8	110	15	128	14	116	7.6	34	13.5	388
	yes	n/a	n/a	n/a	n/a	n/a	n/a	n/a	n/a	n/a	n/a	n/a	n/a	n/a	n/a	n/a	n/a	n/a	n/a	n/a	n/a	n/a	35.8	266	41.5	355	40.1	332	40	178	39.4	1,131
	YES!	n/a	n/a	n/a	n/a	n/a	n/a	n/a	n/a	n/a	n/a	n/a	n/a	n/a	n/a	n/a	n/a	n/a	n/a	n/a	n/a	n/a	37.2	277	35.7	306	38	315	45.2	201	38.3	1,099