

# 2021 Pennsylvania Youth Survey

Empowering Communities to Develop Strategic Prevention Programming

## Greene County

### All Questions by Grade Report

Conducted by

Pennsylvania Commission on  
Crime and Delinquency

Pennsylvania Department of  
Drug and Alcohol Programs

Pennsylvania Department  
of Education

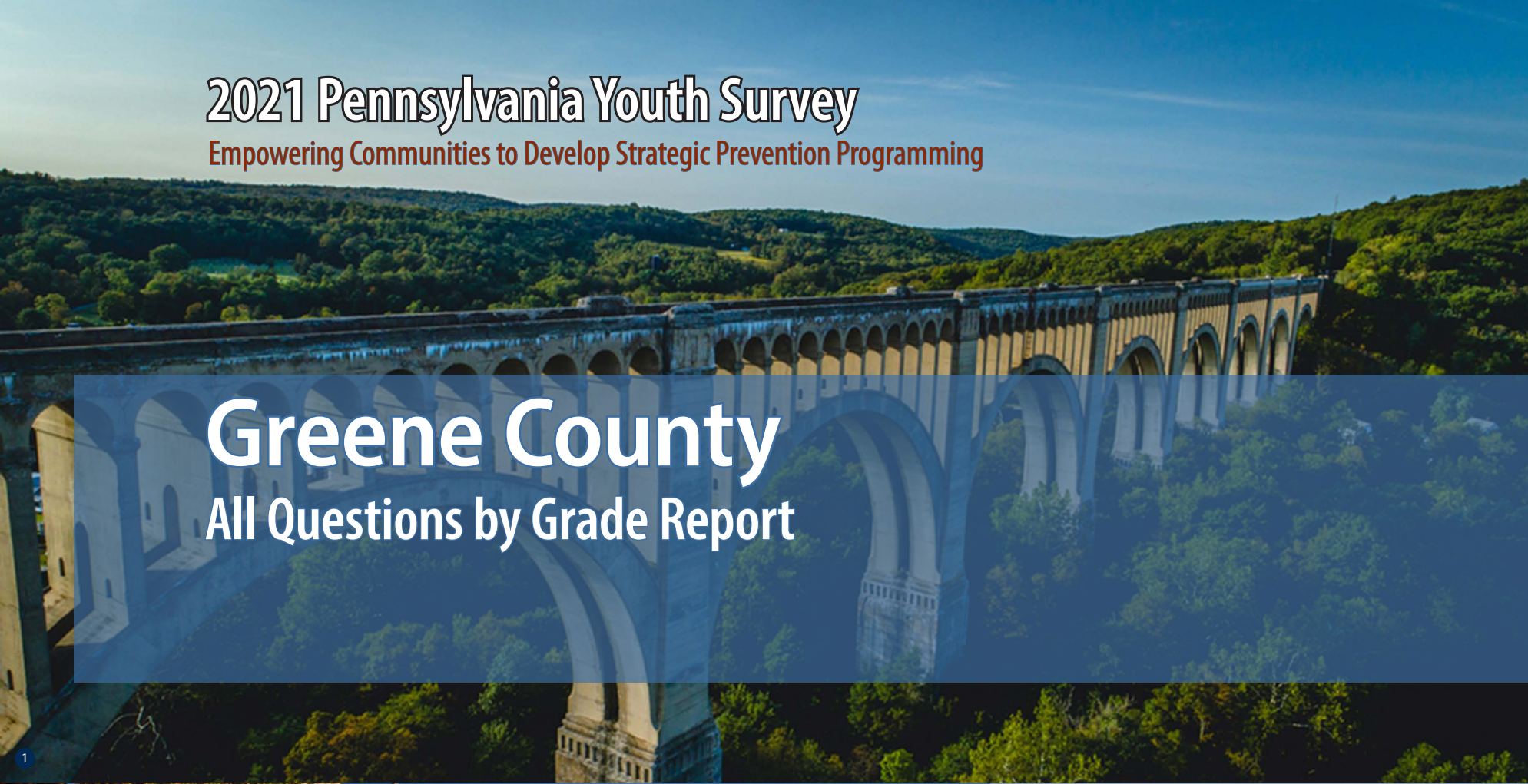

1

2

3

4



Funding provided by



About the cover photographs:

1. Historic Tunkhannock Viaduct (Nicholson). *Wyoming County, PA*  
Credit: Jacob Boomsma/Shutterstock.com

2. State street, historical Harrisburg (Harrisburg). *Dauphin County, PA*  
Credit: Ludmila Ruzickova/Shutterstock.com

3. Red barn and silo (Gettysburg). *Adams County, PA*  
Credit: Jon Bilous/Shutterstock.com

4. Frosty morning. (*Red Clover*),  
Credit: Ezdras Arroyo/Shutterstock.com

# PAYS ALL QUESTIONS BY GRADE REPORT

This report provides full results from the 2021 Pennsylvania Youth Survey (PAYS). For each survey item included in the survey, this report presents data for each response option by grade (and for all grades combined).

This report allows you to see not only the percent of students who selected each response option but also the number of students. These counts allow for you to, for example, add the counts for 10th and 12th grade to calculate a percentage for high school students. PAYS sponsors — the Pennsylvania Commission on Crime and Delinquency, Department of Drug and Alcohol Programs, and the Pennsylvania Department of Education — are supplying these data with the hope of aiding in more complete prevention and wellness planning.

## Notes to Consider Before Proceeding

This report shares data from the 2017, 2019, and 2021 PAYS administrations when data are available. If your county or district did not participate in one or more of these administrations, you will find “n/a” notations where relevant. Your full profile report also displays data from 2017, 2019, and 2021 when available.

Studies indicate that most young people are truthful in answering anonymous prevention-centered surveys such as

PAYS. To ensure valid survey results, the data here have made use of the same validity/honesty checks used in PAYS profile reports.

Data are displayed here when there are a minimum number of 25 responses at the grade level.

An overwhelming majority of these data focus on ALL students. There is only ONE instance in which the data here are reported of a subgroup of respondents — for the “Remote Learning Perceptions and Experiences” section. These remote learning items were only asked of students who indicated some form of remote learning during the COVID-19 pandemic.

If you need help reading, interpreting, or applying these data, please contact your local county drug and alcohol office or reach out to the Evidence-based Prevention and Intervention Support (EPIS) Center at:

<https://www.episcenter.psu.edu/index.php/paysquestion>

You will find the survey question data organized in the report in the following topic order:

- [Demographics](#)
- [Community Domain Risk Factors\\*](#)
- [Community Domain Protective Factors](#)
- [School Domain Risk Factors](#)
- [School Domain Protective Factors\\*](#)
- [Family Domain Risk Factors\\*](#)
- [Family Domain Protective Factors](#)
- [Peer-Individual Risk Factors\\*](#)
- [Peer-Individual Protective Factors](#)
- [ATOD Use and Access](#)
- [Antisocial Behavior](#)
- [School Climate And Safety](#)
- [Mental Health Concerns and Suicide Risk](#)
- [Transitions and Mobility, Sleep, Grief, and Stressful Events](#)
- [COVID19 Impacts](#)
- [Remote Learning Perceptions and Experiences](#)

\* NOTE: TOPIC INCLUDES SYSTEMIC FACTORS IN ADDITION TO THE QUESTIONS WITHIN THE SCALE SCORE CALCULATION.

## Demographics

Question	Response	County 2017										County 2019										County 2021									
		6th		8th		10th		12th		Total		6th		8th		10th		12th		Total		6th		8th		10th		12th		Total	
		%	n	%	n	%	n	%	n	%	n	%	n	%	n	%	n	%	n	%	n	%	n	%	n	%	n	%	n	%	n
How old are you?	10	0.7	2	0	0	0	0	0	0	0.2	2	0	0	0	0	0	0	0	0	0	0.4	1	0	0	0	0	0	0	0	0.1	1
	11	69.6	204	0	0	0	0	0	0	17.2	204	69.5	137	0	0	0	0	0	0	13.8	137	59.9	169	0	0	0	0	0	16.2	169	
	12	27.3	80	0.9	3	0	0	0	0	7	83	28.4	56	0.4	1	0	0	0	0	5.7	57	36.5	103	0.3	1	0	0	0	9.9	104	
	13	2	6	67.7	233	0	0	0	0	20.2	239	2	4	72.4	194	0	0	0	0	19.9	198	3.2	9	65.4	204	0	0	0	20.4	213	
	14	0.3	1	28.2	97	0	0	0	0	8.3	98	0	0	26.1	70	0.7	2	0	0	7.2	72	0	0	31.1	97	0.8	2	0	9.5	99	
	15	0	0	3.2	11	64.9	198	0	0	17.7	209	0	0	0.7	2	74.7	216	0	0	21.9	218	0	0	2.9	9	75.4	190	0	19	199	
	16	0	0	0	0	33.4	102	0.4	1	8.7	103	0	0	0.4	1	23.5	68	0.4	1	7	70	0	0	0.3	1	21.8	55	0.5	1	5.4	57
	17	0	0	0	0	1.6	5	70.5	170	14.8	175	0	0	0	0	1	3	66.5	161	16.5	164	0	0	0	0	2	5	73.5	147	14.5	152
	18	0	0	0	0	0	0	28.2	68	5.7	68	0	0	0	0	0	0	30.2	73	7.3	73	0	0	0	0	0	0	23.5	47	4.5	47
	19 or older	0	0	0	0	0	0	0.8	2	0.2	2	0	0	0	0	0	0	2.9	7	0.7	7	0	0	0	0	0	0	2.5	5	0.5	5
What grade are you in?	6th	100	293	0	0	0	0	0	0	24.8	293	100	197	0	0	0	0	0	0	19.8	197	100	282	0	0	0	0	0	27	282	
	7th	0	0	0	0	0	0	0	0	0	0	0	0	0	0	0	0	0	0	0	0	0	0	0	0	0	0	0	0	0	
	8th	0	0	100	344	0	0	0	0	29.1	344	0	0	100	268	0	0	0	0	26.9	268	0	0	100	312	0	0	0	29.8	312	
	9th	0	0	0	0	0	0	0	0	0	0	0	0	0	0	0	0	0	0	0	0	0	0	0	0	0	0	0	0	0	
	10th	0	0	0	0	100	305	0	0	25.8	305	0	0	0	0	100	289	0	0	29	289	0	0	0	0	100	252	0	24.1	252	
	11th	0	0	0	0	0	0	0	0	0	0	0	0	0	0	0	0	0	0	0	0	0	0	0	0	0	0	0	0	0	
	12th	0	0	0	0	0	0	100	241	20.4	241	0	0	0	0	0	0	100	242	24.3	242	0	0	0	0	0	0	100	200	19.1	200
Are you of Hispanic, Latino, or Spanish origin?	No, not of Hispanic, Latino, or Spanish origin	95.6	238	95.8	320	97.3	293	97.4	228	96.5	1,079	94.5	154	93	239	96.1	273	95.8	226	94.9	892	95.1	250	97.4	295	93.9	232	93.4	183	95.1	960
	Yes, Mexican, Mexican Am., Chicano	0.8	2	0.3	1	0.3	1	0.4	1	0.4	5	0.6	1	2.7	7	0.7	2	1.3	3	1.4	13	3	8	0.7	2	1.2	3	0.5	1	1.4	14
	Yes, Puerto Rican	1.6	4	0.9	3	1	3	1.3	3	1.2	13	1.2	2	0.4	1	1.1	3	0.8	2	0.9	8	0.8	2	0.3	1	0.8	2	2	4	0.9	9
	Yes, Cuban	0.4	1	0	0	0.3	1	0.4	1	0.3	3	0	0	0	0	0	0	0.4	1	0.1	1	0	0	0	0	1.2	3	0.5	1	0.4	4
	Yes, another Hispanic, Latino, or Spanish origin	1.6	4	3	10	1	3	0.4	1	1.6	18	3.7	6	3.9	10	2.1	6	1.7	4	2.8	26	1.1	3	1.7	5	2.8	7	3.6	7	2.2	22
What is your race?	White, Caucasian	81.2	238	91.3	314	95.4	291	94.6	228	90.5	1,071	89	146	95.4	251	95.1	272	96.7	232	94.5	901	91.3	232	92.1	278	97.6	241	93.9	186	93.6	937
	Black, African American	2.4	7	3.5	12	2.3	7	1.7	4	2.5	30	7.3	12	3	8	2.4	7	2.9	7	3.6	34	3.1	8	6	18	3.6	9	4.5	9	4.4	44
	American Indian or Alaska Native	3.4	10	6.7	23	2.6	8	1.2	3	3.7	44	4.9	8	5.3	14	4.2	12	2.1	5	4.1	39	8.3	21	4	12	4.5	11	1.5	3	4.7	47
	Asian Indian, Japanese, Native Hawaiian, Chinese, Korean, Guamanian or Chamorro, Filipino, Vietnamese, Samoan, Other Asian, Other Pacific Islander	2.7	8	2.9	10	1	3	0.4	1	1.9	22	3	5	2.3	6	3.5	10	1.7	4	2.6	25	3.5	9	3.6	11	1.2	3	1.5	3	2.6	26
Are you?	Female	53.6	155	49.5	165	50.5	151	48.7	114	50.6	585	43.9	86	51.5	136	52.3	147	47.9	114	49.3	483	53.2	149	41.2	128	47.2	118	58.3	116	49.1	511
	Male	46.4	134	50.5	168	49.5	148	51.3	120	49.4	570	56.1	110	48.5	128	47.7	134	52.1	124	50.7	496	45	126	55.3	172	50	125	40.7	81	48.5	504
	Other	0	0	0	0	0	0	0	0	0	0	0	0	0	0	0	0	0	0	0	0	1.8	5	3.5	11	2.8	7	1	2	2.4	25

## Demographics (continued)

Question	Response	County 2017										County 2019										County 2021									
		6th		8th		10th		12th		Total		6th		8th		10th		12th		Total		6th		8th		10th		12th		Total	
		%	n	%	n	%	n	%	n	%	n	%	n	%	n	%	n	%	n	%	n	%	n	%	n	%	n	%	n	%	n
Think of where you live most of the time. Which of the following people live there with you?	Mother	86.7	254	86	296	82.6	252	82.2	198	84.5	1,000	87	167	85.7	227	87.1	250	80.8	193	85.1	837	90	253	85.9	267	85.8	212	86.9	173	87.2	905
	Stepmother	4.1	12	6.7	23	6.6	20	4.6	11	5.6	66	8.9	17	6	16	5.6	16	7.9	19	6.9	68	6	17	8	25	5.3	13	2.5	5	5.8	60
	Foster mother	0.3	1	0.9	3	0.3	1	0.8	2	0.6	7	1	2	0.4	1	0	0	0.8	2	0.5	5	0	0	1	3	0.8	2	0.5	1	0.6	6
	Grandmother	13	38	12.8	44	9.2	28	5.4	13	10.4	123	13.5	26	12.1	32	8.7	25	7.5	18	10.3	101	11.7	33	13.5	42	8.9	22	8.5	17	11	114
	Aunt	4.1	12	2.9	10	2	6	2.5	6	2.9	34	5.2	10	2.3	6	3.5	10	2.5	6	3.3	32	3.9	11	2.9	9	3.6	9	3	6	3.4	35
	Father	65.9	193	69.8	240	69.5	212	56.4	136	66	781	77.6	149	69.4	184	67.9	195	66.5	159	69.9	687	73	205	75.9	236	67.6	167	65.3	130	71.1	738
	Stepfather	11.6	34	14	48	12.8	39	12.9	31	12.8	152	11.5	22	15.1	40	13.9	40	13.4	32	13.6	134	15.3	43	13.8	43	15	37	13.1	26	14.4	149
	Foster father	0	0	0.3	1	0.3	1	0.4	1	0.3	3	0.5	1	0.8	2	0	0	0	0	0.3	3	0.7	2	1	3	0	0	0	0	0.5	5
	Grandfather	7.5	22	10.2	35	6.6	20	4.6	11	7.4	88	10.9	21	6.4	17	7	20	4.2	10	6.9	68	7.8	22	5.8	18	4.9	12	7.5	15	6.5	67
	Uncle	5.1	15	6.4	22	2	6	2.5	6	4.1	49	5.2	10	3.4	9	3.8	11	1.7	4	3.5	34	4.3	12	2.9	9	3.6	9	4	8	3.7	38
	Other Adults	3.4	10	2.3	8	2.3	7	4.1	10	3	35	3.1	6	2.3	6	2.4	7	3.3	8	2.7	27	2.1	6	1.9	6	2	5	3	6	2.2	23
	Older sister(s)	22.5	66	22.7	78	17.7	54	9.5	23	18.7	221	23.4	45	18.1	48	20.6	59	18	43	19.8	195	25.3	71	26.7	83	14.2	35	17.6	35	21.6	224
	Younger sister(s)	23.5	69	28.2	97	31.5	96	22.8	55	26.8	317	29.2	56	28.3	75	25.4	73	29.7	71	28	275	25.6	72	25.1	78	22.7	56	28.6	57	25.3	263
	Older stepsister(s)	0.7	2	1.7	6	1.3	4	0	0	1	12	5.2	10	1.5	4	3.5	10	1.7	4	2.8	28	5	14	2.9	9	1.6	4	2.5	5	3.1	32
	Younger stepsister(s)	2	6	2	7	3	9	2.5	6	2.4	28	3.6	7	3.8	10	2.4	7	1.3	3	2.7	27	6	17	4.5	14	8.1	20	2.5	5	5.4	56
	Older brother(s)	27	79	30.2	104	21.3	65	12	29	23.4	277	33.3	64	28.3	75	24.7	71	15.1	36	25	246	25.3	71	27	84	21.1	52	19.6	39	23.7	246
	Younger brother(s)	22.2	65	24.7	85	36.7	112	24.5	59	27.1	321	34.4	66	26.8	71	23.7	68	33.1	79	28.9	284	28.8	81	30.9	96	23.9	59	26.6	53	27.8	289
	Older stepbrother(s)	1.7	5	2.3	8	0.7	2	2.1	5	1.7	20	3.1	6	2.6	7	1.7	5	0.8	2	2	20	5.3	15	1.9	6	3.2	8	1	2	3	31
	Younger stepbrother(s)	1	3	1.7	6	1.3	4	2.1	5	1.5	18	4.2	8	1.9	5	1	3	2.9	7	2.3	23	2.8	8	2.9	9	3.6	9	0.5	1	2.6	27
Other children	5.8	17	3.2	11	2	6	2.9	7	3.5	41	4.7	9	2.6	7	2.4	7	5	12	3.6	35	2.1	6	1.9	6	2.8	7	4	8	2.6	27	
What is the language you use most often at home?	English	97.9	278	99.1	335	99	295	98.7	230	98.7	1,138	97.9	189	99.2	261	99.6	282	98.7	235	99	967	99.3	278	98.7	305	99.2	248	99	196	99	1,027
	Spanish	0.7	2	0.3	1	0.7	2	1.3	3	0.7	8	1	2	0.4	1	0	0	0.4	1	0.4	4	0.4	1	0.3	1	0	0	0	0	0.2	2
	Another language	1.4	4	0.6	2	0.3	1	0	0	0.6	7	1	2	0.4	1	0.4	1	0.8	2	0.6	6	0.4	1	1	3	0.8	2	1	2	0.8	8

## Community Domain Risk Factor: Laws and Norms Favorable Toward Drug Use

Question	Response	County 2017										County 2019										County 2021									
		6th		8th		10th		12th		Total		6th		8th		10th		12th		Total		6th		8th		10th		12th		Total	
		%	n	%	n	%	n	%	n	%	n	%	n	%	n	%	n	%	n	%	n	%	n	%	n	%	n	%	n	%	n
If a kid drank some beer, wine, or hard liquor (for example, vodka, whiskey, gin, or rum) in your neighborhood, would he or she be caught by the police?	NO!	10.6	23	23.6	70	31.2	87	37.3	78	25.8	258	18.2	26	25.1	57	29.2	77	33	70	27.2	230	9.1	21	14.9	37	25.4	54	33.7	58	19.6	170
	no	24.1	52	39.5	117	48	134	42.6	89	39.2	392	29.4	42	38.3	87	45.1	119	47.6	101	41.3	349	22	51	44.2	110	51.6	110	45.9	79	40.4	350
	yes	31.5	68	21.3	63	14	39	15.8	33	20.3	203	29.4	42	24.7	56	15.9	42	13.2	28	19.9	168	40.1	93	26.5	66	16.9	36	11.6	20	24.8	215
	YES!	33.8	73	15.5	46	6.8	19	4.3	9	14.7	147	23.1	33	11.9	27	9.8	26	6.1	13	11.7	99	28.9	67	14.5	36	6.1	13	8.7	15	15.1	131
If a kid used marijuana in your neighborhood, would he or she be caught by the police?	NO!	11.8	26	20.8	61	29.6	83	36.2	76	24.5	246	14.5	21	23.5	53	29.1	77	34.4	73	26.4	224	8.2	19	16.7	41	23.4	50	33.9	58	19.5	168
	no	19.9	44	36.5	107	44.3	124	41.4	87	36.1	362	26.2	38	33.6	76	42.3	112	46.7	99	38.3	325	20.8	48	35.4	87	45.8	98	42.7	73	35.5	306
	yes	30.8	68	23.5	69	17.1	48	15.7	33	21.7	218	29	42	24.8	56	18.5	49	13.2	28	20.6	175	34.2	79	32.5	80	23.4	50	14.6	25	27.1	234
	YES!	37.6	83	19.1	56	8.9	25	6.7	14	17.7	178	30.3	44	18.1	41	10.2	27	5.7	12	14.6	124	36.8	85	15.4	38	7.5	16	8.8	15	17.9	154
How wrong would most adults (over 21) in your neighborhood think it was for kids your age to drink alcohol?	Not Wrong at All	4.5	10	5.4	16	10.7	30	17.9	38	9.3	94	10.3	15	6.6	15	10.9	29	13.1	28	10.2	87	8	19	5.6	14	11.8	25	14.4	24	9.5	82
	A Little Bit Wrong	4.5	10	13.1	39	18.6	52	19.8	42	14.1	143	7.5	11	14.2	32	19.6	52	21.5	46	16.6	141	6.8	16	11.6	29	18.4	39	27.5	46	15	130
	Wrong	14.9	33	22.8	68	32.5	91	32.1	68	25.7	260	15.8	23	26.1	59	30.2	80	37.4	80	28.4	242	17.7	42	30	75	27.4	58	20.4	34	24.1	209
	Very wrong	76.1	169	58.7	175	38.2	107	30.2	64	50.9	515	66.4	97	53.1	120	39.2	104	28	60	44.8	381	67.5	160	52.8	132	42.5	90	37.7	63	51.4	445
How wrong would most adults (over 21) in your neighborhood think it was for kids your age to smoke cigarettes?	Not Wrong at All	4.5	10	5.4	16	10	28	16.7	35	8.8	89	10.3	15	7.1	16	10.5	28	13.6	29	10.3	88	6.8	16	4.4	11	9.4	20	10.3	17	7.4	64
	A Little Bit Wrong	3.6	8	11.7	35	11.8	33	12.4	26	10.1	102	2.1	3	6.2	14	12.8	34	16.8	36	10.2	87	2.5	6	8.4	21	9.4	20	19.4	32	9.1	79
	Wrong	10.8	24	20.5	61	30	84	32.9	69	23.6	238	15.9	23	23.5	53	27.4	73	29.4	63	24.9	212	16.5	39	29.5	74	29.1	62	23	38	24.6	213
	Very wrong	81.1	180	62.4	186	48.2	135	38.1	80	57.5	581	71.7	104	63.3	143	49.2	131	40.2	86	54.5	464	74.2	175	57.8	145	52.1	111	47.3	78	58.8	509
How wrong would most adults (over 21) in your neighborhood think it was for kids your age to use marijuana?	Not Wrong at All	3.2	7	5	15	9.6	27	15.6	33	8.1	82	7.6	11	6.2	14	9.8	26	12.7	27	9.2	78	6.4	15	5.6	14	10.3	22	12.1	20	8.2	71
	A Little Bit Wrong	3.2	7	8.4	25	12.1	34	12.3	26	9.1	92	3.4	5	8.8	20	14.3	38	17.4	37	11.8	100	2.5	6	7.6	19	11.2	24	18.8	31	9.2	80
	Wrong	6.8	15	17.8	53	25	70	28	59	19.5	197	8.3	12	17.7	40	25.3	67	30	64	21.6	183	9.3	22	22.8	57	22.9	49	20	33	18.6	161
	Very wrong	86.8	191	68.8	205	53.2	149	44.1	93	63.2	638	80.7	117	67.3	152	50.6	134	39.9	85	57.5	488	81.8	193	64	160	55.6	119	49.1	81	63.9	553

Community Domain Risk Factor: Low Neighborhood Attachment																															
Question	Response	County 2017										County 2019										County 2021									
		6th		8th		10th		12th		Total		6th		8th		10th		12th		Total		6th		8th		10th		12th		Total	
		%	n	%	n	%	n	%	n	%	n	%	n	%	n	%	n	%	n	%	n	%	n	%	n	%	n	%	n	%	n
I like my neighborhood	NO!	6.6	15	9.7	29	13.2	37	18.7	40	11.9	121	18.1	26	12.8	29	14	37	11	24	13.6	116	7.3	17	11.5	29	11.9	26	14.5	25	11.1	97
	no	10.2	23	14.3	43	20.7	58	18.2	39	16	163	11.8	17	13.7	31	23.4	62	18.8	41	17.7	151	9.5	22	15	38	18.8	41	21.5	37	15.8	138
	yes	38.9	88	43.3	130	42.9	120	45.8	98	42.7	436	38.9	56	47.8	108	41.5	110	53.2	116	45.7	390	40.9	95	53.4	135	54.1	118	45.3	78	48.7	426
	YES!	44.2	100	32.7	98	23.2	65	17.3	37	29.4	300	31.3	45	25.7	58	21.1	56	17	37	23	196	42.2	98	20.2	51	15.1	33	18.6	32	24.5	214
I'd like to get out of my neighborhood	NO!	49.6	111	36.7	109	26.6	75	24.8	53	34.2	348	44.9	61	33.6	76	27.7	74	22.1	48	30.6	259	47.4	110	33.3	83	22.5	49	19.9	34	31.7	276
	no	31.3	70	37	110	36.2	102	30.4	65	34.1	347	27.9	38	34.5	78	32.2	86	35	76	32.9	278	32.3	75	43	107	38.5	84	29.8	51	36.4	317
	yes	11.2	25	16.8	50	20.9	59	27.1	58	18.9	192	16.9	23	19	43	25.1	67	27.6	60	22.8	193	12.1	28	13.3	33	22	48	29.8	51	18.4	160
	YES!	8	18	9.4	28	16.3	46	17.8	38	12.8	130	10.3	14	12.8	29	15	40	15.2	33	13.7	116	8.2	19	10.4	26	17	37	20.5	35	13.4	117
If I had to move, I would miss the neighborhood I now live in	NO!	7.7	17	15.1	45	16.1	45	19.9	42	14.8	149	16.6	24	14.2	32	17.6	47	14.2	31	15.7	134	9	21	13.1	33	17.4	38	14.6	25	13.4	117
	no	11.8	26	17.4	52	23.6	66	25.6	54	19.6	198	13.1	19	17.3	39	24	64	24.3	53	20.4	175	12.4	29	18.3	46	20.5	45	27.5	47	19.1	167
	yes	30.8	68	33.2	99	35.4	99	38.4	81	34.4	347	26.2	38	39.8	90	35.2	94	40.8	89	36.3	311	25.6	60	38.6	97	41.1	90	39.8	68	36	315
	YES!	49.8	110	34.2	102	25	70	16.1	34	31.3	316	44.1	64	28.8	65	23.2	62	20.6	45	27.6	236	53	124	29.9	75	21	46	18.1	31	31.5	276

Community Domain Risk Factor: Perceived Availability of Drugs and Handguns																															
Question	Response	County 2017										County 2019										County 2021									
		6th		8th		10th		12th		Total		6th		8th		10th		12th		Total		6th		8th		10th		12th		Total	
		%	n	%	n	%	n	%	n	%	n	%	n	%	n	%	n	%	n	%	n	%	n	%	n	%	n	%	n	%	n
How easy would it be for you to get any, if you wanted to get any, beer, wine, or hard liquor (for example, vodka, whiskey, gin, or rum)?	Very hard	78.2	172	53.7	159	36.5	104	34.8	73	50.2	508	78.6	110	55.4	124	36.4	96	27.6	60	46.2	390	73.9	170	54.2	136	44.7	96	39.8	68	54.2	470
	Sort of hard	9.1	20	14.9	44	16.8	48	12.9	27	13.7	139	12.9	18	17	38	21.2	56	18	39	17.9	151	12.2	28	22.7	57	17.2	37	16.4	28	17.3	150
	Sort of easy	5.9	13	17.9	53	23.5	67	25.2	53	18.4	186	6.4	9	13.8	31	22.3	59	21.2	46	17.2	145	6.1	14	10.4	26	15.3	33	16.4	28	11.6	101
	Very easy	6.8	15	13.5	40	23.2	66	27.1	57	17.6	178	2.1	3	13.8	31	20.1	53	33.2	72	18.8	159	7.8	18	12.7	32	22.8	49	27.5	47	16.8	146
How easy would it be for you to get any, if you wanted to get any, cigarettes?	Very hard	82.3	181	60.9	181	47.7	135	42.5	90	58	587	84.5	120	64.7	145	49.6	131	32.7	71	55.1	467	80.9	186	67.2	168	57.5	123	46.2	79	64.3	556
	Sort of hard	5.9	13	11.1	33	13.4	38	10.8	23	10.6	107	5.6	8	17.4	39	18.9	50	12.9	28	14.8	125	9.1	21	12.4	31	13.6	29	15.8	27	12.5	108
	Sort of easy	4.5	10	12.8	38	16.6	47	18.4	39	13.2	134	5.6	8	7.1	16	10.6	28	18	39	10.7	91	4.8	11	9.6	24	14.5	31	15.2	26	10.6	92
	Very easy	7.3	16	15.2	45	22.3	63	28.3	60	18.2	184	4.2	6	10.7	24	20.8	55	36.4	79	19.4	164	5.2	12	10.8	27	14.5	31	22.8	39	12.6	109
How easy would it be for you to get, if you wanted to get, a handgun?	Very hard	77.3	167	72.2	213	60.2	171	56.9	119	66.7	670	78.9	112	70	156	66.9	176	65.4	142	69.3	586	75.3	171	74.1	186	67.3	144	63.5	108	70.6	609
	Sort of hard	8.3	18	10.8	32	14.4	41	17.2	36	12.6	127	10.6	15	14.8	33	12.9	34	14.7	32	13.5	114	13.7	31	13.9	35	17.3	37	14.1	24	14.7	127
	Sort of easy	6	13	10.2	30	12	34	14.8	31	10.8	108	5.6	8	4.9	11	8	21	7.8	17	6.7	57	6.6	15	6	15	7	15	8.8	15	7	60
	Very easy	8.3	18	6.8	20	13.4	38	11	23	9.9	99	4.9	7	10.3	23	12.2	32	12	26	10.4	88	4.4	10	6	15	8.4	18	13.5	23	7.7	66
How easy would it be for you to get, if you wanted to get, a drug like cocaine, LSD, or amphetamines?	Very hard	94.9	206	87.8	259	79.4	224	64.8	136	82.2	825	95.1	135	86.4	191	78.4	207	66.2	143	80.2	676	91.6	207	89.6	225	87.9	188	78.2	133	87.5	753
	Sort of hard	2.3	5	6.8	20	9.9	28	16.2	34	8.7	87	1.4	2	5.9	13	9.5	25	14.8	32	8.5	72	4.4	10	4.8	12	5.6	12	12.9	22	6.5	56
	Sort of easy	0.5	1	3.1	9	6.4	18	8.1	17	4.5	45	0.7	1	2.7	6	6.8	18	10.2	22	5.6	47	0.9	2	1.6	4	3.3	7	4.1	7	2.3	20
	Very easy	2.3	5	2.4	7	4.3	12	11	23	4.7	47	2.8	4	5	11	5.3	14	8.8	19	5.7	48	3.1	7	4	10	3.3	7	4.7	8	3.7	32

### Community Domain Risk Factor: Perceived Availability of Drugs and Handguns (continued)

Question	Response	County 2017										County 2019										County 2021									
		6th		8th		10th		12th		Total		6th		8th		10th		12th		Total		6th		8th		10th		12th		Total	
		%	n	%	n	%	n	%	n	%	n	%	n	%	n	%	n	%	n	%	n	%	n	%	n	%	n	%	n	%	n
How easy would it be for you to get any, if you wanted to get any, marijuana?	Very hard	91.8	202	72.1	212	54.4	154	45.5	97	65.8	665	92.9	131	72.4	160	53.6	142	41.2	89	61.9	522	90.6	202	76.7	191	64.2	136	52.6	90	72.4	619
	Sort of hard	3.6	8	7.1	21	12	34	12.7	27	8.9	90	0.7	1	8.1	18	16.6	44	14.4	31	11.2	94	6.3	14	10.4	26	13.7	29	17.5	30	11.6	99
	Sort of easy	2.3	5	10.5	31	13.8	39	15.5	33	10.7	108	2.8	4	7.2	16	12.1	32	14.4	31	9.8	83	1.3	3	5.2	13	9.4	20	11.1	19	6.4	55
	Very easy	2.3	5	10.2	30	19.8	56	26.3	56	14.6	147	3.5	5	12.2	27	17.7	47	30.1	65	17.1	144	1.8	4	7.6	19	12.7	27	18.7	32	9.6	82
If you wanted to get prescription drugs not prescribed to you, how easy would it be for you to get some?	Very hard	78.6	195	65.7	207	47.3	141	53	124	60.9	667	76.1	118	61.6	151	57.5	158	46.1	107	58.9	534	80.3	200	67.5	195	59.8	144	56	107	66.6	646
	Sort of hard	12.5	31	13.7	43	19.8	59	13.7	32	15.1	165	8.4	13	17.1	42	17.8	49	22.8	53	17.3	157	8.4	21	18.3	53	17	41	15.2	29	14.8	144
	Sort of easy	4.8	12	10.8	34	16.1	48	15.8	37	12	131	9.7	15	12.2	30	12.7	35	18.1	42	13.5	122	5.2	13	7.6	22	13.7	33	13.1	25	9.6	93
	Very easy	4	10	9.8	31	16.8	50	17.5	41	12.1	132	5.8	9	9	22	12	33	12.9	30	10.4	94	6	15	6.6	19	9.5	23	15.7	30	9	87
If you drank alcohol during the past 12 months, how did you usually get it? (Please note the data reported here are of ALL students, including non-users. Profile reports produced for PAYS report these data only of past-year users. Because these data are of ALL students, the numbers and percentages here will not align with the data presented in your profile report. In 2021, this question involved skip logic, and students reporting that they had not used alcohol in their lifetime were not shown this question. In the data, those not using in their lifetime were recoded as "Did not drink any alcohol" for this item.)	Did not drink any alcohol	89.3	175	81.6	200	64.7	150	60.6	103	74.5	628	93.3	112	83.1	157	77.2	166	58.6	99	77.1	534	95.8	254	93.1	268	85.2	195	79	139	89.4	856
	Bought it in a store	0.5	1	1.2	3	0.9	2	3.5	6	1.4	12	0	0	1.1	2	0.9	2	4.1	7	1.6	11	0	0	0	0	1.2	1	5.9	4	2.1	5
	Bought it at a restaurant, bar or club	0.5	1	1.6	4	0	0	1.8	3	0.9	8	0	0	1.6	3	0.5	1	2.4	4	1.2	8	0	0	1.9	1	1.2	1	7.4	5	2.9	7
	Bought it at a public event such as a concert or sporting event	0.5	1	0.4	1	1.3	3	0.6	1	0.7	6	0	0	0.5	1	0.9	2	2.4	4	1	7	0	0	0	0	1.2	1	2.9	2	1.2	3
	Gave someone money to buy it for me	1	2	2	5	6.9	16	11.2	19	5	42	0	0	2.6	5	3.7	8	14.8	25	5.5	38	7.7	3	1.9	1	9.8	8	7.4	5	7	17
	Parents provided it to me	0	0	2.9	7	6.5	15	4.7	8	3.6	30	3.3	4	5.3	10	5.1	11	11.8	20	6.5	45	15.4	6	20.4	11	12.2	10	16.2	11	15.6	38
	Friends' parents provided it to me	0	0	4.1	10	8.6	20	5.9	10	4.7	40	0.8	1	5.8	11	6.5	14	14.2	24	7.2	50	2.6	1	13	7	8.5	7	16.2	11	10.7	26
	Friends, brothers, or sisters over 21 provided it to me	0.5	1	2.9	7	6	14	5.9	10	3.8	32	1.7	2	2.6	5	7	15	14.2	24	6.6	46	2.6	1	9.3	5	8.5	7	17.6	12	10.3	25
	Friends, brothers, or sisters under 21 provided it to me	1	2	2	5	5.6	13	3.5	6	3.1	26	1.7	2	2.1	4	4.2	9	6.5	11	3.8	26	2.6	1	5.6	3	14.6	12	5.9	4	8.2	20
	Other relatives (uncles, aunts, cousins, grandparents, etc.) provided it to me	1	2	4.1	10	4.7	11	2.4	4	3.2	27	0.8	1	3.7	7	3.3	7	8.9	15	4.3	30	7.7	3	11.1	6	9.8	8	11.8	8	10.3	25
	Other source provided it to me	0.5	1	3.3	8	7.8	18	8.2	14	4.9	41	2.5	3	3.2	6	5.1	11	13.6	23	6.2	43	2.6	1	1.9	1	9.8	8	20.6	14	9.9	24
Took without permission, stole, or found it (my home, friend's home, store, etc.)	1	2	8.6	21	11.6	27	4.1	7	6.8	57	3.3	4	10.6	20	9.3	20	8.3	14	8.4	58	7.7	3	7.4	4	17.1	14	11.8	8	11.9	29	
If you used any prescription drugs without a prescription during the last 12 months, how did you get them? (Please note the data reported here are of ALL students, including non-users. Profile reports produced for PAYS report these data only of past-year users. Because these data are of ALL students, the numbers and percentages here will not align with the data presented in your profile report.)	I did not take any prescription drugs without a doctor's prescription	87.2	171	94.3	231	87.9	204	85.9	146	89.2	752	94.9	112	97.9	183	96.7	208	95.3	163	96.4	666	97.2	212	98.4	240	93.8	195	97	160	96.6	807
	Took them from a family member living in my home	0	0	2	5	1.7	4	1.2	2	1.3	11	1.7	2	0.5	1	2.3	5	1.2	2	1.4	10	1.4	3	1.2	3	2.4	5	0.6	1	1.4	12
	Took them from other relatives not living in my home	0	0	0.4	1	1.7	4	0.6	1	0.7	6	0	0	0	0	0	0	0.6	1	0.1	1	0.5	1	0.4	1	0.5	1	0	0	0.4	3
	Took them from someone not related to me	0	0	0.4	1	0.4	1	1.8	3	0.6	5	0	0	0	0	0.5	1	1.2	2	0.4	3	0.9	2	0.8	2	1.4	3	0.6	1	1	8
	A friend or family member gave them to me	1	2	2	5	2.2	5	3.5	6	2.1	18	4.2	5	1.1	2	0.9	2	1.8	3	1.7	12	0.9	2	0.8	2	4.3	9	0.6	1	1.7	14
	Bought them from someone	1	2	0	0	3.4	8	1.2	2	1.4	12	0.8	1	0	0	0.5	1	2.9	5	1	7	0	0	1.6	4	0.5	1	2.4	4	1.1	9
	Ordered them over the Internet	1	2	0	0	0.4	1	1.8	3	0.7	6	0	0	0.5	1	0	0	0	0	0.1	1	1.4	3	0.4	1	0.5	1	0	0	0.6	5



### Community Domain Protective Factor: Rewards for Prosocial Involvement

Question	Response	County 2017										County 2019										County 2021									
		6th		8th		10th		12th		Total		6th		8th		10th		12th		Total		6th		8th		10th		12th		Total	
		%	n	%	n	%	n	%	n	%	n	%	n	%	n	%	n	%	n	%	n	%	n	%	n	%	n	%	n	%	n
My neighbors notice when I am doing a good job and let me know	NO!	29.1	65	35.7	104	35.1	99	35.2	75	34	343	34.7	50	37.3	85	34	91	34.2	75	35	301	27.3	63	29.8	75	37	81	42.4	73	33.4	292
	no	35.4	79	41.6	121	40.8	115	41.3	88	39.9	403	36.8	53	38.6	88	44	118	39.7	87	40.3	346	45	104	53.2	134	41.6	91	33.7	58	44.3	387
	yes	22.9	51	14.4	42	16.7	47	18.3	39	17.7	179	21.5	31	16.7	38	13.4	36	19.2	42	17.1	147	19.5	45	12.3	31	14.2	31	16.3	28	15.4	135
	YES!	12.6	28	8.2	24	7.4	21	5.2	11	8.3	84	6.9	10	7.5	17	8.6	23	6.8	15	7.6	65	8.2	19	4.8	12	7.3	16	7.6	13	6.9	60
There are people in my neighborhood who are proud of me when I do something well	NO!	17.6	39	28.7	84	29.2	82	30.4	66	26.8	271	31.9	45	31.1	71	27.9	73	25.7	56	28.9	245	20.1	46	27.3	69	28.3	62	37	64	27.6	241
	no	32.1	71	31.1	91	34.2	96	30.4	66	32	324	31.9	45	33.3	76	37.4	98	29.8	65	33.5	284	32.8	75	42.3	107	37.9	83	25.4	44	35.4	309
	yes	29.9	66	28.7	84	25.3	71	30.9	67	28.5	288	23.4	33	25.9	59	25.6	67	32.1	70	27	229	33.6	77	24.5	62	25.1	55	24.9	43	27.1	237
	YES!	20.4	45	11.6	34	11.4	32	8.3	18	12.7	129	12.8	18	9.6	22	9.2	24	12.4	27	10.7	91	13.5	31	5.9	15	8.7	19	12.7	22	10	87
There are people in my neighborhood who encourage me to do my best	NO!	14	31	25.3	74	26.6	74	29.9	64	24.2	243	25.5	36	22.5	51	25.8	68	24.2	53	24.4	208	17.5	41	23.6	60	24.5	54	34.1	59	24.3	214
	no	22.6	50	25.9	76	31.7	88	27.1	58	27	272	22.7	32	23.8	54	33	87	28.3	62	27.6	235	25.2	59	36.6	93	29.1	64	20.8	36	28.6	252
	yes	33.9	75	31.1	91	30.9	86	31.8	68	31.8	320	31.9	45	38.3	87	30.3	80	32	70	33.1	282	35	82	30.3	77	35	77	31.8	55	33	291
	YES!	29.4	65	17.7	52	10.8	30	11.2	24	17	171	19.9	28	15.4	35	11	29	15.5	34	14.8	126	22.2	52	9.4	24	11.4	25	13.3	23	14.1	124

### School Domain Risk Factor: Academic Failure

Question	Response	County 2017										County 2019										County 2021									
		6th		8th		10th		12th		Total		6th		8th		10th		12th		Total		6th		8th		10th		12th		Total	
		%	n	%	n	%	n	%	n	%	n	%	n	%	n	%	n	%	n	%	n	%	n	%	n	%	n	%	n	%	n
Putting them all together, what were your grades like last year?	Mostly A's	63	150	48.2	149	54.3	157	62.2	135	56.1	591	56.9	87	57.1	129	52.4	144	53.6	118	54.7	478	64.9	159	42.3	112	44.6	99	58.4	104	52.1	474
	Mostly B's	25.2	60	32.7	101	28.7	83	26.7	58	28.7	302	30.1	46	29.6	67	32.4	89	31.4	69	31	271	26.1	64	26	69	23.9	53	22.5	40	24.8	226
	Mostly C's	8	19	14.6	45	14.2	41	7.8	17	11.6	122	7.2	11	9.3	21	12.4	34	13.2	29	10.9	95	5.7	14	19.6	52	21.2	47	10.1	18	14.4	131
	Mostly D's	2.5	6	2.9	9	2.4	7	2.8	6	2.7	28	4.6	7	3.1	7	1.8	5	1.4	3	2.5	22	0.4	1	9.1	24	7.7	17	5.6	10	5.7	52
	Mostly F's	1.3	3	1.6	5	0.3	1	0.5	1	0.9	10	1.3	2	0.9	2	1.1	3	0.5	1	0.9	8	2.9	7	3	8	2.7	6	3.4	6	3	27
Are most of your school grades better than the grades of most students in your class?	NO!	8.7	20	10.4	32	7.6	22	10.6	23	9.3	97	13.6	20	9.7	22	9.2	25	10.6	23	10.5	90	8.6	21	7.3	19	9.5	21	11.6	20	9	81
	no	22.2	51	25.6	79	21.5	62	24.5	53	23.5	245	23.8	35	28.2	64	29.9	81	31.5	68	28.8	248	22	54	32.3	84	30.8	68	22.7	39	27.3	245
	yes	46.5	107	45.3	140	52.8	152	44	95	47.4	494	43.5	64	45.4	103	42.1	114	38.9	84	42.4	365	51	125	48.8	127	44.8	99	40.7	70	46.9	421
	YES!	22.6	52	18.8	58	18.1	52	20.8	45	19.8	207	19	28	16.7	38	18.8	51	19	41	18.4	158	18.4	45	11.5	30	14.9	33	25	43	16.8	151

## School Domain Risk Factor: Low Commitment to School

Question	Response	County 2017										County 2019										County 2021									
		6th		8th		10th		12th		Total		6th		8th		10th		12th		Total		6th		8th		10th		12th		Total	
		%	n	%	n	%	n	%	n	%	n	%	n	%	n	%	n	%	n	%	n	%	n	%	n	%	n	%	n	%	n
During the last four weeks, how many whole days of school have you missed because you skipped or cut?	None	88.5	216	82.9	262	81.8	242	80.8	177	83.4	897	84	136	82.4	192	89.9	249	86.5	193	86	770	76.9	190	76.1	204	75.9	170	72.1	129	75.5	693
	1 day	4.1	10	8.9	28	10.1	30	5.9	13	7.5	81	8.6	14	8.2	19	7.6	21	8.1	18	8	72	10.1	25	12.7	34	10.3	23	14.5	26	11.8	108
	2 days	3.3	8	4.1	13	2.7	8	5.5	12	3.8	41	3.1	5	5.2	12	1.4	4	3.1	7	3.1	28	4.5	11	3.4	9	3.1	7	5.6	10	4	37
	3 days	2	5	1.6	5	3	9	2.7	6	2.3	25	1.9	3	1.3	3	0.7	2	1.3	3	1.2	11	2.8	7	3.7	10	4.9	11	2.2	4	3.5	32
	4 to 5 days	1.2	3	1.9	6	2	6	3.7	8	2.1	23	1.2	2	2.1	5	0.4	1	0.4	1	1	9	2.8	7	2.6	7	3.1	7	2.2	4	2.7	25
	6 to 10 days	0.8	2	0.6	2	0.3	1	1.4	3	0.7	8	1.2	2	0.4	1	0	0	0	0	0.3	3	2	5	1.5	4	0.9	2	2.2	4	1.6	15
	11 or more days	0	0	0	0	0	0	0	0	0	0	0	0	0	0.4	1	0	0	0.4	1	0.2	2	0.8	2	0	0	1.8	4	1.1	2	0.9
How important do you think the things you are learning in school are going to be for your later life?	Very important	58.4	142	34.9	110	32.5	95	36.4	79	39.9	426	47.2	75	36.4	84	29.5	81	26.2	58	33.6	298	45.2	113	21	56	18.9	42	20.8	37	27	248
	Quite important	18.9	46	23.5	74	20.9	61	15.7	34	20.1	215	25.8	41	19.9	46	21.1	58	20.8	46	21.6	191	26	65	23.6	63	18.9	42	18.5	33	22.1	203
	Fairly important	13.2	32	25.4	80	19.2	56	22.6	49	20.3	217	14.5	23	26	60	24.7	68	19.9	44	22	195	15.2	38	23.6	63	24.3	54	23	41	21.4	196
	Slightly important	7	17	10.2	32	16.4	48	18	39	12.7	136	6.3	10	14.3	33	17.5	48	20.8	46	15.5	137	9.6	24	22.8	61	24.8	55	25.3	45	20.2	185
	Not at all important	2.5	6	6	19	11	32	7.4	16	6.8	73	6.3	10	3.5	8	7.3	20	12.2	27	7.3	65	4	10	9	24	13.1	29	12.4	22	9.3	85
How interesting are most of your courses to you?	Very interesting and stimulating	29.1	65	15.3	48	16.7	49	20.4	44	19.7	206	22.1	32	14	32	16.9	46	14.5	32	16.4	142	25.6	60	9.1	24	12.6	28	16.9	30	15.8	142
	Quite interesting	28.7	64	21.7	68	26.6	78	27.3	59	25.7	269	37.2	54	22.7	52	22.8	62	20.5	45	24.6	213	34.2	80	23.1	61	17.5	39	17.4	31	23.5	211
	Fairly interesting	26.9	60	33.5	105	27.6	81	25	54	28.7	300	23.4	34	30.6	70	31.3	85	30.9	68	29.7	257	25.2	59	38.6	102	35	78	33.1	59	33.1	298
	Slightly Dull	9.9	22	15	47	14	41	15.3	33	13.7	143	9	13	21	48	15.8	43	16.4	36	16.2	140	9	21	20.8	55	21.5	48	19.1	34	17.6	158
	Very Dull	5.4	12	14.4	45	15	44	12	26	12.2	127	8.3	12	11.8	27	13.2	36	17.7	39	13.2	114	6	14	8.3	22	13.5	30	13.5	24	10	90
How often do you feel that the school work you are assigned is meaningful and important?	Never	13	31	14.4	45	16.8	49	21.1	46	16.1	171	11.6	18	13.4	31	15.6	43	18.6	41	15.1	133	8.4	21	9.1	24	19.5	43	17	30	12.9	118
	Seldom	4.2	10	12.5	39	21.2	62	22	48	15	159	7.1	11	12.1	28	21.1	58	24.9	55	17.2	152	3.6	9	14.8	39	18.6	41	26.7	47	14.9	136
	Sometimes	21.8	52	30.1	94	27.4	80	28	61	27	287	24.5	38	33.8	78	31.6	87	31.2	69	30.8	272	23.5	59	41.7	110	37.1	82	30.7	54	33.4	305
	Often	23.8	57	26	81	20.9	61	19.7	43	22.8	242	28.4	44	19.5	45	21.8	60	18.1	40	21.4	189	31.9	80	21.6	57	16.7	37	17.6	31	22.5	205
	Almost Always	37.2	89	17	53	13.7	40	9.2	20	19	202	28.4	44	21.2	49	9.8	27	7.2	16	15.4	136	32.7	82	12.9	34	8.1	18	8	14	16.2	148
Now thinking back over the past year in school, how often did you enjoy being in school?	Never	9.5	23	16.5	51	20.2	59	25.9	56	17.8	189	16.7	26	16.5	38	13.9	38	17.2	38	15.9	140	9.5	24	15	40	21.1	47	22.2	39	16.3	150
	Seldom	6.6	16	13.5	42	18.8	55	17.6	38	14.3	151	10.3	16	10.4	24	19	52	21.7	48	15.9	140	5.9	15	11.6	31	18.4	41	17	30	12.7	117
	Sometimes	27	65	31.3	97	28.8	84	27.3	59	28.8	305	27.6	43	39.6	91	34.7	95	33	73	34.3	302	28.5	72	36	96	39.5	88	31.8	56	33.9	312
	Often	24.1	58	24.8	77	22.3	65	20.4	44	23	244	27.6	43	23.5	54	23	63	20.8	46	23.4	206	29.6	75	24.7	66	13.5	30	17.6	31	22	202
	Almost Always	32.8	79	13.9	43	9.9	29	8.8	19	16.1	170	17.9	28	10	23	9.5	26	7.2	16	10.6	93	26.5	67	12.7	34	7.6	17	11.4	20	15	138
Now thinking back over the past year in school, how often did you hate being in school?	Never	27.2	65	15.1	47	9.6	28	15.7	34	16.4	174	19.9	31	10.4	24	9.9	27	9	20	11.6	102	24.9	62	11.2	30	9.9	22	8.6	15	14.1	129
	Seldom	12.1	29	16.4	51	19.2	56	16.1	35	16.1	171	16	25	15.6	36	17.6	48	15.4	34	16.2	143	19.7	49	19.8	53	11.3	25	20.6	36	17.8	163
	Sometimes	35.6	85	30.9	96	25.3	74	28.1	61	29.8	316	28.2	44	35.9	83	31.9	87	27.6	61	31.2	275	30.9	77	32.1	86	32.9	73	33.7	59	32.3	295
	Often	11.3	27	19	59	26.4	77	18.4	40	19.2	203	13.5	21	18.2	42	23.8	65	27.1	60	21.3	188	13.3	33	17.9	48	22.1	49	18.9	33	17.8	163
	Almost Always	13.8	33	18.6	58	19.5	57	21.7	47	18.4	195	22.4	35	19.9	46	16.8	46	20.8	46	19.6	173	11.2	28	19	51	23.9	53	18.3	32	17.9	164

**School Domain Risk Factor: Low Commitment to School (continued)**

Question	Response	County 2017										County 2019										County 2021									
		6th		8th		10th		12th		Total		6th		8th		10th		12th		Total		6th		8th		10th		12th		Total	
		%	n	%	n	%	n	%	n	%	n	%	n	%	n	%	n	%	n	%	n	%	n	%	n	%	n	%	n	%	n
Now thinking back over the past year in school, how often did you try to do best work in school?	Never	2.1	5	2.9	9	4.8	14	13.8	30	5.5	58	3.2	5	3.9	9	3.3	9	3.6	8	3.5	31	1.6	4	4.5	12	5.4	12	5.1	9	4.1	37
	Seldom	0.8	2	2.9	9	4.8	14	3.2	7	3	32	2.6	4	3.9	9	4.4	12	6.8	15	4.6	40	2	5	4.5	12	8.6	19	5.7	10	5	46
	Sometimes	4.7	11	13.5	42	14.8	43	15.1	33	12.2	129	6.5	10	13.4	31	16.5	45	17.7	39	14.2	125	7.3	18	11.2	30	19.8	44	16.5	29	13.3	121
	Often	10.2	24	19.9	62	26.5	77	24.8	54	20.5	217	23.9	37	26.8	62	32.2	88	27.3	60	28.1	247	16.7	41	26.9	72	27	60	23.9	42	23.6	215
	Almost Always	82.2	194	60.9	190	49.1	143	43.1	94	58.8	621	63.9	99	51.9	120	43.6	119	44.5	98	49.6	436	72.2	177	53	142	39.2	87	48.9	86	54	492

**School Domain Protective Factor: Opportunities for Prosocial Involvement**

Question	Response	County 2017										County 2019										County 2021									
		6th		8th		10th		12th		Total		6th		8th		10th		12th		Total		6th		8th		10th		12th		Total	
		%	n	%	n	%	n	%	n	%	n	%	n	%	n	%	n	%	n	%	n	%	n	%	n	%	n	%	n	%	n
Teachers ask me to work on special classroom projects	NO!	11.5	26	15.2	46	16.5	47	16.7	36	15	155	21.9	32	15.8	36	18	49	14.8	32	17.3	149	18.9	44	17.1	44	20.5	45	18.5	32	18.7	165
	no	29.1	66	36.8	111	47.4	135	41.7	90	39	402	41.8	61	39	89	50.4	137	50.9	110	46.1	397	38.6	90	54.1	139	50	110	45.7	79	47.3	418
	yes	36.6	83	34.8	105	28.4	81	32.9	71	33	340	21.9	32	34.2	78	24.6	67	25	54	26.8	231	29.6	69	23.7	61	21.8	48	26	45	25.3	223
	YES!	22.9	52	13.2	40	7.7	22	8.8	19	12.9	133	14.4	21	11	25	7	19	9.3	20	9.9	85	12.9	30	5.1	13	7.7	17	9.8	17	8.7	77
There are lots of chances for students in my school to talk one-on-one with a teacher	NO!	7	16	7.6	23	11.3	32	11.2	24	9.2	95	12.4	18	11	25	8.5	23	7.3	16	9.5	82	7.8	18	6.2	16	6.8	15	9.8	17	7.5	66
	no	15.8	36	18.8	57	17.3	49	13.6	29	16.6	171	22.8	33	18.9	43	20.6	56	19.7	43	20.3	175	14.7	34	17	44	17.8	39	15	26	16.2	143
	yes	43.9	100	48.7	148	53.5	152	52.8	113	49.8	513	37.9	55	48.5	110	51.8	141	49.5	108	48	414	40.1	93	56.4	146	56.2	123	49.1	85	50.6	447
	YES!	33.3	76	25	76	18	51	22.4	48	24.4	251	26.9	39	21.6	49	19.1	52	23.4	51	22.2	191	37.5	87	20.5	53	19.2	42	26	45	25.7	227
I have lots of chances to be part of class discussions or activities	NO!	4.7	11	6.9	21	6.9	20	12.5	27	7.6	79	13.5	20	8.8	20	6.3	17	5	11	7.8	68	5.1	12	3.1	8	5	11	7.5	13	5	44
	no	11.5	27	12.1	37	12.2	35	12	26	12	125	16.2	24	10.6	24	14	38	10.9	24	12.7	110	7.7	18	14.8	38	14.1	31	9.8	17	11.8	104
	yes	37.2	87	46.1	141	56.9	164	53.7	116	48.7	508	41.2	61	59.5	135	55.9	152	57	126	54.6	474	45.5	107	55.3	142	59.1	130	54.3	94	53.4	473
	YES!	46.6	109	35	107	24	69	21.8	47	31.8	332	29.1	43	21.1	48	23.9	65	27.1	60	24.9	216	41.7	98	26.8	69	21.8	48	28.3	49	29.8	264
In my school, students have lots of chances to help decide things like class activities and rules	NO!	10.7	24	15.6	48	16.7	47	15.8	34	14.9	153	18.8	27	16.2	37	17.7	47	13.2	29	16.4	140	11.4	27	12.2	31	15	33	16.2	28	13.4	119
	no	33.9	76	33.2	102	35.6	100	32.1	69	33.8	347	40.3	58	31.6	72	37	98	36.1	79	35.9	307	24.9	59	32.2	82	37.3	82	28.3	49	30.7	272
	yes	32.6	73	33.6	103	38.4	108	41.4	89	36.3	373	30.6	44	39	89	31.3	83	39.7	87	35.4	303	42.6	101	44.3	113	39.5	87	39.9	69	41.8	370
	YES!	22.8	51	17.6	54	9.3	26	10.7	23	15	154	10.4	15	13.2	30	14	37	11	24	12.4	106	21.1	50	11.4	29	8.2	18	15.6	27	14	124
There are lots of chances for students in my school to get involved in sports, clubs, and other school activities outside of class	NO!	2.5	6	3.6	11	5.6	16	10.3	22	5.3	55	8.1	12	4	9	7.8	21	3.7	8	5.8	50	6.3	15	2.7	7	5.9	13	6.4	11	5.2	46
	no	4.6	11	3.9	12	6.3	18	12.1	26	6.4	67	8.1	12	7.9	18	5.6	15	8.3	18	7.3	63	4.2	10	6.6	17	4.1	9	6.4	11	5.3	47
	yes	36.1	86	41.4	126	47	134	48.1	103	43.1	449	39.2	58	41.9	95	48.1	129	49.1	107	45.2	389	39.7	94	54.3	140	57.3	126	49.4	85	50.2	445
	YES!	56.7	135	51	155	41.1	117	29.4	63	45.1	470	44.6	66	46.3	105	38.4	103	39	85	41.7	359	49.8	118	36.4	94	32.7	72	37.8	65	39.3	349

### School Domain Protective Factor: Opportunities for Prosocial Involvement (continued)

Question	Response	County 2017										County 2019										County 2021									
		6th		8th		10th		12th		Total		6th		8th		10th		12th		Total		6th		8th		10th		12th		Total	
		%	n	%	n	%	n	%	n	%	n	%	n	%	n	%	n	%	n	%	n	%	n	%	n	%	n	%	n	%	n
In the past 12 months, in which of the following activities did you participate?	Organized community activities (such as scouting, 4H, service clubs, YMCA, etc)	12.4	26	20.2	51	15.9	37	23.8	39	17.9	153	16.9	20	13.6	27	16.4	36	20	34	16.6	117	10.6	23	10.8	27	16.2	35	26.3	45	15.3	130
	Family supported activities or hobbies (such as dance, gymnastics, hiking, biking, skating, etc.)	37.8	79	38.5	97	38.4	89	28	46	36.3	311	38.1	45	32.8	65	34.1	75	32.9	56	34.1	241	45.4	98	38.2	95	38	82	38	65	39.9	340
	School sponsored activities (such as sports, music, clubs, after school programs, etc.)	52.2	109	58.7	148	53.2	124	52.4	86	54.4	467	53.4	63	56.1	111	55	121	59.4	101	56.1	396	45.4	98	59	147	59.7	129	57.9	99	55.5	473
	Faith-based activities (such as choir, youth group, mission, church leagues, etc)	23	48	27.4	69	21.1	49	14.6	24	22.2	190	20.3	24	22.2	44	19.5	43	14.7	25	19.3	136	20.4	44	20.1	50	16.7	36	22.8	39	19.8	169
	Job, employed	1.4	3	6.3	16	13.8	32	43.3	71	14.2	122	2.5	3	4	8	16.8	37	51.8	88	19.3	136	4.2	9	9.6	24	20.8	45	50.9	87	19.4	165
	Volunteer	14.8	31	22.2	56	25	58	26.2	43	21.9	188	13.6	16	17.2	34	24.1	53	33.5	57	22.7	160	13.4	29	14.9	37	22.7	49	32.7	56	20.1	171
	Other activities	28.2	59	30.6	77	26.7	62	26.8	44	28.2	242	24.6	29	27.3	54	21.4	47	26.5	45	24.8	175	26.4	57	29.3	73	17.1	37	21.6	37	23.9	204
	I do not participate	17.2	36	15.5	39	19.8	46	12.2	20	16.5	141	22.9	27	18.7	37	17.7	39	19.4	33	19.3	136	19.4	42	21.3	53	18.1	39	15.8	27	18.9	161

### School Domain Protective Factor: Rewards for Prosocial Involvement

Question	Response	County 2017										County 2019										County 2021									
		6th		8th		10th		12th		Total		6th		8th		10th		12th		Total		6th		8th		10th		12th		Total	
		%	n	%	n	%	n	%	n	%	n	%	n	%	n	%	n	%	n	%	n	%	n	%	n	%	n	%	n	%	n
My teacher(s) notices when I am doing a good job and lets me know about it	NO!	1.7	4	9.8	30	12.9	37	13	28	9.5	99	10.8	16	6.6	15	10.1	27	9.1	20	9.1	78	5.1	12	8.6	22	9.5	21	12.1	21	8.6	76
	no	13.6	32	20.7	63	24.7	71	29.2	63	22	229	16.9	25	24.7	56	28.1	75	31.5	69	26.1	225	11.4	27	20.7	53	29.5	65	25.4	44	21.4	189
	yes	49.4	116	48.9	149	46.3	133	47.2	102	47.9	500	42.6	63	51.5	117	45.3	121	46.6	102	46.8	403	47	111	51.2	131	47.7	105	42.8	74	47.6	421
	YES!	35.3	83	20.7	63	16	46	10.6	23	20.6	215	29.7	44	17.2	39	16.5	44	12.8	28	18	155	36.4	86	19.5	50	13.2	29	19.7	34	22.5	199
I feel safe at my school	NO!	2.5	6	7.9	24	11.9	34	14.6	31	9.1	95	11.6	17	10.5	24	9.7	26	5.5	12	9.2	79	4.7	11	7	18	9.2	20	9.4	16	7.4	65
	no	5.5	13	15.4	47	15.4	44	11.7	25	12.4	129	12.9	19	16.2	37	18.6	50	16.1	35	16.4	141	5.1	12	11.7	30	17.4	38	11.8	20	11.4	100
	yes	44.7	106	48.9	149	52.8	151	54.5	116	50.1	522	42.2	62	53.1	121	50.2	135	60.4	131	52.1	449	38.5	90	57.2	147	54.1	118	53.5	91	50.7	446
	YES!	47.3	112	27.9	85	19.9	57	19.2	41	28.3	295	33.3	49	20.2	46	21.6	58	18	39	22.3	192	51.7	121	24.1	62	19.3	42	25.3	43	30.5	268
The school lets my parents know when I have done something well	NO!	11.5	27	19.7	60	26.1	75	24	52	20.5	214	19.7	29	20.7	47	21.4	57	21.5	47	21	180	8.6	20	16	40	20.7	46	29.7	51	17.9	157
	no	30.2	71	41.1	125	43.2	124	45.6	99	40.2	419	31.3	46	36.6	83	42.9	114	45.7	100	39.9	343	26.2	61	40.8	102	43.2	96	33.7	58	36.1	317
	yes	34.5	81	26.6	81	21.6	62	24	52	26.5	276	34.7	51	29.5	67	24.4	65	25.1	55	27.7	238	38.6	90	32.8	82	28.4	63	25	43	31.7	278
	YES!	23.8	56	12.5	38	9.1	26	6.5	14	12.8	134	14.3	21	13.2	30	11.3	30	7.8	17	11.4	98	26.6	62	10.4	26	7.7	17	11.6	20	14.3	125
My teachers praise me when I work hard in school	NO!	4.8	11	16.8	51	18.2	52	16.2	35	14.4	149	19.4	28	17.5	40	16.5	44	12.8	28	16.3	140	7.7	18	12.5	32	13.1	29	23.7	41	13.6	120
	no	35.8	82	30.9	94	37.4	107	35.2	76	34.7	359	31.3	45	35.4	81	38.2	102	39	85	36.5	313	25.3	59	33.7	86	41.2	91	30.1	52	32.7	288
	yes	31.4	72	37.8	115	36.7	105	39.8	86	36.5	378	36.8	53	35.8	82	36	96	35.8	78	36	309	48.5	113	42.4	108	34.4	76	30.1	52	39.6	349
	YES!	27.9	64	14.5	44	7.7	22	8.8	19	14.4	149	12.5	18	11.4	26	9.4	25	12.4	27	11.2	96	18.5	43	11.4	29	11.3	25	16.2	28	14.2	125



Family Domain Risk Factor: Family Conflict																															
Question	Response	County 2017										County 2019										County 2021									
		6th		8th		10th		12th		Total		6th		8th		10th		12th		Total		6th		8th		10th		12th		Total	
		%	n	%	n	%	n	%	n	%	n	%	n	%	n	%	n	%	n	%	n	%	n	%	n	%	n	%	n	%	n
People in my family often insult or yell at each other.	NO!	49	117	29.7	88	20.2	58	26.9	57	30.9	320	42.5	62	31.6	73	22.2	60	20.6	46	27.7	241	42.3	104	28.4	73	22.6	49	31.8	55	31.5	281
	no	23.4	56	34.1	101	36.9	106	39.2	83	33.5	346	24	35	32.9	76	38.9	105	45.3	101	36.4	317	32.1	79	44.7	115	40.1	87	32.4	56	37.7	337
	yes	17.6	42	25.7	76	29.6	85	25	53	24.8	256	20.5	30	26.4	61	23.7	64	22	49	23.4	204	18.3	45	20.6	53	24.9	54	24.3	42	21.7	194
	YES!	10	24	10.5	31	13.2	38	9	19	10.8	112	13	19	9.1	21	15.2	41	12.1	27	12.4	108	7.3	18	6.2	16	12.4	27	11.6	20	9.1	81
We argue about the same things in my family over and over.	NO!	43.5	103	26	77	22	63	25.5	53	28.8	296	38.6	56	30.1	69	21.6	58	21.6	48	26.7	231	37.4	91	27.6	71	23.1	50	31	53	29.9	265
	no	33.8	80	32.4	96	35.2	101	33.7	70	33.8	347	30.3	44	32.3	74	33.1	89	36.9	82	33.4	289	34.2	83	43.6	112	31	67	25.7	44	34.5	306
	yes	14.3	34	26.4	78	30	86	30.8	64	25.5	262	18.6	27	27.1	62	25.7	69	28.8	64	25.7	222	17.7	43	22.2	57	32.4	70	29.2	50	24.8	220
	YES!	8.4	20	15.2	45	12.9	37	10.1	21	12	123	12.4	18	10.5	24	19.7	53	12.6	28	14.2	123	10.7	26	6.6	17	13.4	29	14	24	10.8	96
People in my family have serious arguments.	NO!	55.5	132	39.7	118	28.4	81	26.9	57	37.6	388	50.3	72	37.8	87	27.7	74	29	63	34.5	296	49	118	34	87	25.2	54	37.2	64	36.6	323
	no	23.9	57	33	98	42.1	120	46.7	99	36.2	374	23.8	34	33.5	77	41.2	110	39.2	85	35.7	306	26.6	64	44.1	113	37.4	80	34.9	60	35.9	317
	yes	10.9	26	20.2	60	16.5	47	18.4	39	16.7	172	13.3	19	19.6	45	15.7	42	19.4	42	17.3	148	16.6	40	15.2	39	25.7	55	15.7	27	18.2	161
	YES!	9.7	23	7.1	21	13	37	8	17	9.5	98	12.6	18	9.1	21	15.4	41	12.4	27	12.5	107	7.9	19	6.6	17	11.7	25	12.2	21	9.3	82

Family Domain Risk Factor: Family History of Antisocial Behavior																															
Question	Response	County 2017										County 2019										County 2021									
		6th		8th		10th		12th		Total		6th		8th		10th		12th		Total		6th		8th		10th		12th		Total	
		%	n	%	n	%	n	%	n	%	n	%	n	%	n	%	n	%	n	%	n	%	n	%	n	%	n	%	n	%	n
How many of your brothers or sisters ever:																															
Drank beer, wine or hard liquor (for example, vodka, whiskey or gin)?	I don't have any	19.4	46	15.6	46	16	46	25.9	55	18.7	193	24	35	20.4	46	18.5	50	13.4	29	18.6	160	24.6	60	23.8	61	17.4	38	18.1	31	21.4	190
	None	64.6	153	63.9	188	57.8	166	49.1	104	59.3	611	63	92	54.9	124	55.4	150	61.1	132	58	498	63.5	155	57	146	57.3	125	49.7	85	57.5	511
	1	9.7	23	12.9	38	16.7	48	16.5	35	14	144	6.8	10	12.8	29	16.6	45	14.4	31	13.4	115	5.7	14	10.2	26	11.5	25	17.5	30	10.7	95
	2	5.9	14	4.8	14	4.9	14	5.2	11	5.1	53	0.7	1	7.1	16	5.5	15	5.1	11	5	43	4.1	10	6.6	17	7.3	16	7.6	13	6.3	56
	3 or 4	0.4	1	2	6	3.5	10	1.9	4	2	21	2.7	4	2.2	5	1.8	5	2.8	6	2.3	20	1.6	4	2	5	3.7	8	4.7	8	2.8	25
	5 or more	0	0	0.7	2	1	3	1.4	3	0.8	8	2.7	4	2.7	6	2.2	6	3.2	7	2.7	23	0.4	1	0.4	1	2.8	6	2.3	4	1.3	12
How many of your brothers or sisters ever:																															
Smoked cigarettes?	I don't have any	20.5	48	16	47	16.9	49	27	57	19.6	201	27.6	40	21.3	48	20.7	56	13.8	30	20.3	174	26.3	64	24.5	63	16.7	36	18.7	32	22	195
	None	64.5	151	64.8	190	63.4	184	52.1	110	61.8	635	65.5	95	59.1	133	60.1	163	67	146	62.5	537	64.6	157	63.4	163	69.9	151	58.5	100	64.4	571
	1	12	28	12.3	36	10.7	31	13.7	29	12.1	124	4.1	6	10.7	24	10.7	29	7.8	17	8.8	76	7	17	7.8	20	6.9	15	12.9	22	8.3	74
	2	1.7	4	3.8	11	4.5	13	4.3	9	3.6	37	0.7	1	4.4	10	5.2	14	5.5	12	4.3	37	0.8	2	3.5	9	4.2	9	5.3	9	3.3	29
	3 or 4	0.4	1	1	3	3.1	9	1.9	4	1.7	17	0	0	1.3	3	1.5	4	3.7	8	1.7	15	0	0	0.8	2	0.9	2	3.5	6	1.1	10
	5 or more	0.9	2	2	6	1.4	4	0.9	2	1.4	14	2.1	3	3.1	7	1.8	5	2.3	5	2.3	20	1.2	3	0	0	1.4	3	1.2	2	0.9	8

### Family Domain Risk Factor: Family History of Antisocial Behavior (continued)

Question	Response	County 2017										County 2019										County 2021									
		6th		8th		10th		12th		Total		6th		8th		10th		12th		Total		6th		8th		10th		12th		Total	
		%	n	%	n	%	n	%	n	%	n	%	n	%	n	%	n	%	n	%	n	%	n	%	n	%	n	%	n	%	n
How many of your brothers or sisters ever:																															
Used marijuana?	I don't have any	22.1	52	16.8	49	17.4	50	26.4	56	20.2	207	29	42	21.2	48	20.7	56	14.7	32	20.7	178	27.6	67	24.5	63	14.4	31	17.9	30	21.6	191
	None	73.6	173	69.2	202	63.5	183	55.7	118	65.8	676	67.6	98	62.4	141	62.6	169	68.7	149	64.9	557	70	170	65.4	168	69.8	150	61.9	104	67	592
	1	3.8	9	8.6	25	12.8	37	12.3	26	9.4	97	2.8	4	10.2	23	10	27	7.4	16	8.2	70	2.1	5	7.8	20	6.5	14	10.7	18	6.5	57
	2	0	0	2.1	6	3.1	9	2.8	6	2	21	0	0	3.1	7	4.1	11	4.6	10	3.3	28	0	0	1.6	4	3.7	8	6	10	2.5	22
	3 or 4	0	0	1.4	4	2.1	6	0.9	2	1.2	12	0.7	1	1.8	4	1.5	4	2.8	6	1.7	15	0.4	1	0.8	2	2.3	5	2.4	4	1.4	12
	5 or more	0.4	1	2.1	6	1	3	1.9	4	1.4	14	0	0	1.3	3	1.1	3	1.8	4	1.2	10	0	0	0	0	3.3	7	1.2	2	1	9
How many of your brothers or sisters ever:																															
Took a handgun to school?	I don't have any	21.5	51	18.8	55	19.4	56	27.4	57	21.3	219	29	42	21.9	49	21.8	59	17.5	38	21.9	188	28.1	68	25.4	65	15.7	34	21.9	37	23.1	204
	None	77.6	184	79.8	233	78.5	227	71.6	149	77.3	793	70.3	102	77.2	173	77.9	211	81.6	177	77.4	663	71.5	173	74.2	190	82.9	179	76.9	130	76.1	672
	1	0.4	1	0.7	2	1	3	0	0	0.6	6	0	0	0.4	1	0	0	0	0	0.1	1	0.4	1	0.4	1	0.9	2	0	0	0.5	4
	2	0	0	0.3	1	0	0	0	0	0.1	1	0	0	0	0	0	0	0	0	0	0	0	0	0	0	0.5	1	0.6	1	0.2	2
	3 or 4	0	0	0	0	0	0	0.5	1	0.1	1	0.7	1	0	0	0.4	1	0	0	0.2	2	0	0	0	0	0	0	0	0	0	0
	5 or more	0.4	1	0.3	1	1	3	0.5	1	0.6	6	0	0	0.4	1	0	0	0.9	2	0.4	3	0	0	0	0	0	0	0.6	1	0.1	1
How many of your brothers or sisters ever:																															
Been suspended or expelled from school?	I don't have any	19.3	45	16.2	47	16.3	47	26.5	56	19	195	22.8	33	18.1	41	19.6	53	15.2	33	18.6	160	25	61	20.5	52	12.1	26	20.1	34	19.6	173
	None	67.8	158	61.9	180	64	185	58.8	124	63.2	647	62.1	90	58.4	132	58.7	159	69.6	151	61.9	532	63.9	156	58.3	148	67	144	62.1	105	62.7	553
	1	9	21	14.1	41	14.2	41	10.9	23	12.3	126	8.3	12	15	34	15.9	43	9.7	21	12.8	110	8.2	20	14.2	36	14.9	32	10.1	17	11.9	105
	2	2.1	5	4.5	13	3.1	9	1.9	4	3	31	2.8	4	3.5	8	4.4	12	3.2	7	3.6	31	2	5	4.3	11	3.3	7	4.7	8	3.5	31
	3 or 4	0.9	2	1.7	5	1.4	4	0.9	2	1.3	13	2.1	3	2.2	5	0.7	2	0.9	2	1.4	12	0	0	2	5	1.9	4	1.8	3	1.4	12
	5 or more	0.9	2	1.7	5	1	3	0.9	2	1.2	12	2.1	3	2.7	6	0.7	2	1.4	3	1.6	14	0.8	2	0.8	2	0.9	2	1.2	2	0.9	8
Has anyone in your family ever had a severe alcohol or drug problem?	Yes	18.1	41	27.3	80	37.1	106	37.5	78	30.1	305	19.1	27	35.2	80	36.5	97	38.6	83	33.8	287	18.4	43	31.5	79	36.7	79	38.3	64	30.6	265
	No	81.9	186	72.7	213	62.9	180	62.5	130	69.9	709	80.9	114	64.8	147	63.5	169	61.4	132	66.2	562	81.6	191	68.5	172	63.3	136	61.7	103	69.4	602
About how many adults (over 21) have you known personally who in the past year have:																															
Gotten drunk or high?	None	58.5	138	47.4	139	34.8	100	42	89	45.3	466	65.5	95	47.2	108	46.3	126	32.1	70	46.2	399	73	178	58.5	151	43.8	95	46.2	79	56.5	503
	1	19.5	46	11.9	35	14.6	42	6.6	14	13.3	137	15.2	22	13.1	30	11.4	31	10.6	23	12.3	106	12.3	30	11.6	30	16.6	36	9.9	17	12.7	113
	2	9.7	23	9.9	29	13.2	38	11.8	25	11.2	115	5.5	8	14	32	12.5	34	9.6	21	11	95	3.7	9	12.4	32	10.6	23	11.1	19	9.3	83
	3 or 4	6.8	16	10.6	31	15	43	18.4	39	12.5	129	4.1	6	10	23	12.1	33	13.8	30	10.6	92	5.3	13	6.2	16	9.2	20	13.5	23	8.1	72
	5 or more	5.5	13	20.1	59	22.3	64	21.2	45	17.6	181	9.7	14	15.7	36	17.6	48	33.9	74	19.9	172	5.7	14	11.2	29	19.8	43	19.3	33	13.4	119

### Family Domain Risk Factor: Family History of Antisocial Behavior (continued)

Question	Response	County 2017										County 2019										County 2021									
		6th		8th		10th		12th		Total		6th		8th		10th		12th		Total		6th		8th		10th		12th		Total	
		%	n	%	n	%	n	%	n	%	n	%	n	%	n	%	n	%	n	%	n	%	n	%	n	%	n	%	n	%	n
About how many adults (over 21) have you known personally who in the past year have:																															
Used marijuana, crack, cocaine, or other drugs?	None	86.9	205	75.3	223	73.3	211	67.8	143	75.8	782	92.4	133	75.4	172	73.2	199	63.5	139	74.5	643	94.6	226	83.7	216	77.4	168	71.3	122	82.7	732
	1	6.4	15	6.4	19	9.4	27	10.9	23	8.1	84	2.1	3	11	25	9.9	27	9.6	21	8.8	76	3.8	9	7.4	19	11.1	24	8.8	15	7.6	67
	2	3.8	9	6.4	19	6.6	19	6.6	14	5.9	61	3.5	5	3.5	8	5.5	15	8.2	18	5.3	46	0.4	1	4.7	12	5.1	11	7	12	4.1	36
	3 or 4	2.1	5	4.7	14	3.8	11	8.1	17	4.6	47	1.4	2	5.3	12	4	11	5	11	4.2	36	0.8	2	2.3	6	2.8	6	4.1	7	2.4	21
	5 or more	0.8	2	7.1	21	6.9	20	6.6	14	5.5	57	0.7	1	4.8	11	7.4	20	13.7	30	7.2	62	0.4	1	1.9	5	3.7	8	8.8	15	3.3	29
About how many adults (over 21) have you known personally who in the past year have:																															
Sold or dealt drugs?	None	92.7	217	82.9	243	84	241	82	173	85.3	874	95.7	134	85.5	195	85.3	232	78	170	85.2	731	98.7	236	91.9	237	87	187	90.6	155	92.3	815
	1	3.8	9	7.5	22	5.2	15	7.1	15	6	61	0.7	1	5.3	12	5.5	15	8.3	18	5.4	46	0.8	2	5	13	7.4	16	2.3	4	4	35
	2	0.9	2	4.1	12	4.9	14	1.9	4	3.1	32	0.7	1	4.4	10	3.7	10	5.5	12	3.8	33	0.4	1	1.2	3	1.9	4	3.5	6	1.6	14
	3 or 4	0	0	1.7	5	1.7	5	4.7	10	2	20	0.7	1	3.1	7	1.8	5	2.3	5	2.1	18	0	0	1.6	4	2.3	5	2.3	4	1.5	13
	5 or more	2.6	6	3.8	11	4.2	12	4.3	9	3.7	38	2.1	3	1.8	4	3.7	10	6	13	3.5	30	0	0	0.4	1	1.4	3	1.2	2	0.7	6
About how many adults (over 21) have you known personally who in the past year have:																															
Done other things that could get them in trouble with the police, like stealing, selling stolen goods, mugging or assaulting others, etc.?	None	92.4	218	83.7	246	83.3	240	85.5	183	85.9	887	91.5	130	89.9	205	86.3	233	86.2	188	88.1	756	94.6	227	91.9	238	87.1	183	90.1	154	91.1	802
	1	3.8	9	5.1	15	4.9	14	5.1	11	4.7	49	2.8	4	4.4	10	5.6	15	3.7	8	4.3	37	4.2	10	4.6	12	9	19	4.1	7	5.5	48
	2	1.7	4	4.1	12	6.3	18	0.9	2	3.5	36	2.1	3	2.6	6	1.9	5	2.8	6	2.3	20	0.8	2	1.5	4	1.4	3	0	0	1	9
	3 or 4	0.8	2	3.4	10	1.7	5	4.7	10	2.6	27	2.1	3	0.4	1	1.5	4	1.8	4	1.4	12	0.4	1	0.8	2	1.4	3	1.8	3	1	9
	5 or more	1.3	3	3.7	11	3.8	11	3.7	8	3.2	33	1.4	2	2.6	6	4.8	13	5.5	12	3.8	33	0	0	1.2	3	1	2	4.1	7	1.4	12

## Family Domain Risk Factor: Parental Attitudes Favorable Toward Antisocial Behavior & Drugs

Question	Response	County 2017										County 2019										County 2021									
		6th		8th		10th		12th		Total		6th		8th		10th		12th		Total		6th		8th		10th		12th		Total	
		%	n	%	n	%	n	%	n	%	n	%	n	%	n	%	n	%	n	%	n	%	n	%	n	%	n	%	n	%	n
How wrong do your parents feel it would be for you to:																															
Pick a fight with someone?	Not Wrong at All	3.8	9	7.2	21	7.7	22	10.9	23	7.3	75	10.4	15	6.6	15	4.5	12	5.5	12	6.3	54	6.6	16	5.1	13	5.6	12	7.7	13	6.1	54
	A Little Bit Wrong	15.2	36	19.9	58	25.4	73	21.3	45	20.6	212	17.4	25	23.9	54	23.8	64	21	46	22	189	14	34	23.3	60	25.7	55	17.3	29	20.2	178
	Wrong	24.9	59	30.8	90	34.5	99	32.2	68	30.8	316	26.4	38	34.1	77	33.5	90	33.8	74	32.5	279	33.7	82	37.4	96	36.9	79	36.9	62	36.2	319
	Very wrong	56.1	133	42.1	123	32.4	93	35.5	75	41.3	424	45.8	66	35.4	80	38.3	103	39.7	87	39.2	336	45.7	111	34.2	88	31.8	68	38.1	64	37.5	331
How wrong do your parents feel it would be for you to:																															
Steal anything worth more than \$5	Not Wrong at All	3.8	9	2.1	6	5.6	16	8.6	18	4.8	49	6.2	9	5.8	13	3	8	4.1	9	4.5	39	5	12	4.7	12	3.8	8	4.7	8	4.6	40
	A Little Bit Wrong	1.7	4	3.8	11	3.8	11	2.9	6	3.1	32	2.1	3	5.3	12	3.7	10	2.3	5	3.5	30	4.1	10	5.9	15	6.1	13	2.4	4	4.8	42
	Wrong	16.6	39	20.9	61	24.8	71	20.5	43	20.9	214	18.6	27	22.6	51	27	73	23.6	52	23.6	203	18.7	45	26.6	68	33.3	71	28.4	48	26.4	232
	Very wrong	77.9	183	73.3	214	65.7	188	68.1	143	71.2	728	73.1	106	66.4	150	66.3	179	70	154	68.4	589	72.2	174	62.9	161	56.8	121	64.5	109	64.3	565
How wrong do your parents feel it would be for you to:																															
Draw graffiti, or write things or draw pictures on buildings or other property (without the owner's permission)?	Not Wrong at All	3.4	8	4.1	12	6.3	18	9.5	20	5.6	58	6.9	10	6.6	15	3.7	10	6	13	5.6	48	5	12	3.1	8	4.2	9	5.4	9	4.3	38
	A Little Bit Wrong	1.3	3	4.1	12	6.6	19	5.7	12	4.5	46	0.7	1	4.9	11	5.9	16	5.5	12	4.7	40	3.8	9	5.1	13	9.8	21	7.2	12	6.3	55
	Wrong	11.9	28	17.7	52	23.3	67	26.2	55	19.7	202	11	16	22.1	50	24.9	67	23.9	52	21.6	185	14.6	35	25.4	65	29.9	64	26.9	45	23.9	209
	Very wrong	83.4	196	74.1	218	63.9	184	58.6	123	70.2	721	81.4	118	66.4	150	65.4	176	64.7	141	68.2	585	76.6	183	66.4	170	56.1	120	60.5	101	65.5	574
How wrong do your parents feel it would be for you to:																															
Drink beer, wine or hard liquor (for example, vodka, whiskey, or gin) regularly?	Not Wrong at All	3.8	9	3.4	10	5.6	16	9.6	20	5.4	55	8.4	12	6.2	14	3.7	10	8.2	18	6.3	54	4.2	10	3.1	8	5.1	11	7.1	12	4.7	41
	A Little Bit Wrong	2.5	6	4.4	13	9.8	28	8.6	18	6.3	65	2.1	3	3.5	8	8.6	23	11.9	26	7	60	3.3	8	7	18	8.4	18	9.5	16	6.8	60
	Wrong	8.4	20	13.6	40	19.9	57	24.9	52	16.5	169	9.8	14	16.8	38	19.7	53	20.5	45	17.5	150	11.7	28	17.5	45	25.2	54	20.8	35	18.4	162
	Very wrong	85.2	202	78.6	231	64.8	186	56.9	119	71.9	738	79.7	114	73.5	166	68	183	59.4	130	69.2	593	80.8	194	72.4	186	61.2	131	62.5	105	70.1	616
How wrong do your parents feel it would be for you to:																															
Smoke cigarettes?	Not Wrong at All	3.8	9	3.4	10	5.9	17	11	23	5.8	59	6.9	10	5.3	12	3.4	9	6.4	14	5.3	45	4.6	11	3.5	9	3.7	8	6.5	11	4.4	39
	A Little Bit Wrong	1.7	4	3.8	11	2.8	8	3.3	7	2.9	30	0	0	0	0	3.4	9	5.9	13	2.6	22	1.3	3	2	5	2.3	5	4.2	7	2.3	20
	Wrong	6.8	16	11.6	34	15.7	45	20.6	43	13.5	138	9.7	14	13.3	30	14.2	38	19.6	43	14.6	125	10.5	25	14.8	38	22.8	49	16.7	28	15.9	140
	Very wrong	87.6	205	81.2	238	75.5	216	65.1	136	77.8	795	83.3	120	81.4	184	79.1	212	68	149	77.6	665	83.7	200	79.7	204	71.2	153	72.6	122	77.3	679
How wrong do your parents feel it would be for you to:																															
Use marijuana	Not Wrong at All	3.4	8	4.1	12	5.9	17	13.9	29	6.5	66	8.4	12	5.3	12	4.4	12	7.8	17	6.2	53	4.6	11	3.5	9	5.1	11	8.3	14	5.1	45
	A Little Bit Wrong	1.3	3	2.7	8	6.6	19	3.8	8	3.7	38	0	0	1.8	4	5.2	14	12	26	5.1	44	1.7	4	2.7	7	2.8	6	6	10	3.1	27
	Wrong	5.6	13	10	29	15.9	46	20.2	42	12.7	130	4.9	7	10.2	23	15.9	43	19.4	42	13.5	115	5	12	12.5	32	22.4	48	19	32	14.1	124
	Very wrong	89.7	210	83.2	242	71.6	207	62	129	77.1	788	86.7	124	82.7	186	74.4	201	60.8	132	75.2	643	88.7	212	81.3	209	69.6	149	66.7	112	77.7	682



### Family Domain Risk Factor: Parental Attitudes Favorable Toward Antisocial Behavior & Drugs (continued)

Question	Response	County 2017										County 2019										County 2021									
		6th		8th		10th		12th		Total		6th		8th		10th		12th		Total		6th		8th		10th		12th		Total	
		%	n	%	n	%	n	%	n	%	n	%	n	%	n	%	n	%	n	%	n	%	n	%	n	%	n	%	n	%	n
How wrong do your parents feel it would be for you to:																															
Have one or two drinks of alcoholic beverage such as beer, wine, or hard liquor (vodka, whiskey, gin, or rum) nearly every day?	Not at all wrong	5.1	14	2.7	9	4.3	13	6.9	16	4.5	52	6	11	3.8	10	5.3	15	6.8	16	5.4	52	6.2	17	4.9	15	4.8	12	8.2	16	5.9	60
	A little bit wrong	2.9	8	3	10	8.3	25	9.1	21	5.6	64	4.9	9	5	13	7.8	22	13.1	31	7.8	75	5.1	14	7.2	22	12	30	10.2	20	8.4	86
	Wrong	7.2	20	17	57	23	69	23.3	54	17.5	200	15.4	28	17.9	47	24.5	69	26.6	63	21.5	207	16.5	45	13.7	42	22.9	57	19.4	38	17.8	182
	Very wrong	84.8	234	77.4	260	64.3	193	60.8	141	72.4	828	73.6	134	73.3	192	62.4	176	53.6	127	65.3	629	72.2	197	74.3	228	60.2	150	62.2	122	68	697
How wrong do your parents feel it would be for you to:																															
Use prescription drugs not prescribed to you?	Not at all wrong	4.1	11	3.9	13	2.7	8	2.6	6	3.4	38	4.6	8	3.1	8	3.2	9	5	12	3.9	37	6.7	18	3.6	11	4.9	12	4.1	8	4.8	49
	A little bit wrong	1.9	5	2.4	8	3	9	4.3	10	2.8	32	2.3	4	3.9	10	3.6	10	2.9	7	3.3	31	2.6	7	2.6	8	2	5	4.1	8	2.8	28
	Wrong	10.4	28	9.3	31	10.5	31	10.8	25	10.2	115	10.9	19	9.7	25	10	28	12.2	29	10.6	101	7.8	21	8.9	27	14.2	35	10.7	21	10.2	104
	Very wrong	83.7	226	84.3	280	83.8	248	82.3	190	83.6	944	82.2	143	83.3	215	83.2	233	79.8	190	82.2	781	82.9	223	84.8	257	78.9	195	81.2	160	82.2	835

### Family Domain Risk Factor: Poor Family Management

Question	Response	County 2017										County 2019										County 2021									
		6th		8th		10th		12th		Total		6th		8th		10th		12th		Total		6th		8th		10th		12th		Total	
		%	n	%	n	%	n	%	n	%	n	%	n	%	n	%	n	%	n	%	n	%	n	%	n	%	n	%	n	%	n
When I am not at home, one of my parents knows where I am and who I am with.	NO!	2	5	1.3	4	4.2	12	8.7	19	3.8	40	4	6	4.3	10	1.1	3	4.9	11	3.4	30	2.8	7	1.9	5	2.7	6	4.7	8	2.9	26
	no	3.3	8	2.9	9	4.8	14	5	11	4	42	2.7	4	2.6	6	3.7	10	7.6	17	4.2	37	1.2	3	3.8	10	5.5	12	3.5	6	3.4	31
	yes	18.7	46	33	101	43.9	127	43.6	95	34.8	369	26	39	30.2	70	40.1	109	42	94	35.5	312	19.2	48	38.8	101	43.8	96	38.4	66	34.5	311
	YES!	76	187	62.7	192	47.1	136	42.7	93	57.4	608	67.3	101	62.9	146	55.1	150	45.5	102	56.8	499	76.8	192	55.4	144	47.9	105	53.5	92	59.2	533
If you skipped school, would you be caught by your parents?	NO!	4.9	12	4.3	13	5.2	15	10.6	23	6	63	7.3	11	3.9	9	4	11	5.9	13	5	44	5.3	13	3.1	8	2.8	6	5.8	10	4.1	37
	no	4.9	12	8.9	27	8	23	16.7	36	9.3	98	5.3	8	5.3	12	7.7	21	11.7	26	7.7	67	3.3	8	7.3	19	9.2	20	13.4	23	7.8	70
	yes	19.3	47	24.1	73	37.8	109	34.3	74	28.8	303	14	21	25.4	58	31.6	86	38.7	86	28.8	251	18.4	45	34.1	89	41.3	90	26.7	46	30.2	270
	YES!	70.9	173	62.7	190	49	141	38.4	83	55.9	587	73.3	110	65.4	149	56.6	154	43.7	97	58.5	510	73	178	55.6	145	46.8	102	54.1	93	57.9	518
My parents ask if I've gotten my homework done.	NO!	2.1	5	3.6	11	7.9	23	12.8	28	6.4	67	5.9	9	3	7	3.3	9	12.6	28	6	53	2.4	6	5.8	15	5.5	12	9.9	17	5.6	50
	no	3.3	8	5.9	18	16.2	47	21.6	47	11.4	120	0.7	1	7.8	18	15.1	41	22.9	51	12.7	111	3.2	8	7.3	19	14.2	31	18	31	9.9	89
	yes	19	46	36.3	110	41.4	120	38.1	83	34.1	359	24.3	37	37	85	42.6	116	37.7	84	36.7	322	19.7	49	40.9	106	44.5	97	39.5	68	35.6	320
	YES!	75.6	183	54.1	164	34.5	100	27.5	60	48.1	507	69.1	105	52.2	120	39	106	26.9	60	44.6	391	74.7	186	45.9	119	35.8	78	32.6	56	48.9	439
Would your parents know if you did not come home on time?	NO!	1.7	4	1.3	4	5.2	15	9.3	20	4.1	43	4.7	7	3.9	9	3	8	5.8	13	4.2	37	3.6	9	1.9	5	4.1	9	5.8	10	3.7	33
	no	7	17	7.7	23	10.7	31	10.3	22	8.9	93	5.4	8	7.8	18	8.9	24	13.5	30	9.2	80	4.4	11	5.8	15	11	24	6.4	11	6.8	61
	yes	26	63	33.7	101	44.5	129	44.9	96	37.2	389	23	34	34.1	79	38.3	103	37.7	84	34.4	300	21.4	53	42.3	110	44.5	97	36.6	63	36	323
	YES!	65.3	158	57.3	172	39.7	115	35.5	76	49.8	521	66.9	99	54.3	126	49.8	134	43	96	52.2	455	70.6	175	50	130	40.4	88	51.2	88	53.6	481

**Family Domain Risk Factor: Poor Family Management (continued)**

Question	Response	County 2017										County 2019										County 2021									
		6th		8th		10th		12th		Total		6th		8th		10th		12th		Total		6th		8th		10th		12th		Total	
		%	n	%	n	%	n	%	n	%	n	%	n	%	n	%	n	%	n	%	n	%	n	%	n	%	n	%	n	%	n
The rules in my family are clear.	NO!	3	7	2.7	8	5.2	15	10.3	22	5	52	4.8	7	3	7	2.2	6	4.5	10	3.4	30	2	5	3.8	10	3.7	8	4.1	7	3.4	30
	no	5.9	14	9	27	9	26	13.1	28	9.2	95	8.2	12	10.8	25	9.2	25	12.1	27	10.2	89	4.5	11	10.4	27	13.4	29	11.6	20	9.7	87
	yes	34.7	82	38.7	116	44.8	129	43.7	93	40.5	420	30.6	45	42	97	40.2	109	46.6	104	40.7	355	27.3	67	40.8	106	49.3	107	41.3	71	39.3	351
	YES!	56.4	133	49.7	149	41	118	32.9	70	45.3	470	56.5	83	44.2	102	48.3	131	36.8	82	45.6	398	66.1	162	45	117	33.6	73	43	74	47.7	426
If you carried a handgun without your parents' permission, would you be caught by them?	NO!	3.8	9	3	9	5.2	15	9.9	21	5.2	54	8.9	13	4.8	11	1.9	5	5.8	13	4.9	42	7	17	5.4	14	4.1	9	6.4	11	5.7	51
	no	3.3	8	7.7	23	6.6	19	13.1	28	7.5	78	2.7	4	4.4	10	6.4	17	15.2	34	7.5	65	2.5	6	4.6	12	6.9	15	8.1	14	5.3	47
	yes	14.2	34	20.3	61	30.8	89	36.6	78	25.1	262	16.4	24	22.4	51	24.7	66	26.5	59	23.1	200	12.7	31	22.3	58	29.8	65	22.7	39	21.6	193
	YES!	78.8	189	69	207	57.4	166	40.4	86	62.2	648	71.9	105	68.4	156	67	179	52.5	117	64.5	557	77.9	190	67.7	176	59.2	129	62.8	108	67.4	603
If you drank some beer, wine, or hard liquor (such as vodka, whiskey, gin, or rum) without your parents' permission, would you be caught by them?	NO!	4.3	10	7.1	21	10.1	29	13.4	28	8.6	88	15.2	22	9.2	21	5.9	16	9.9	22	9.3	81	12.4	30	9.2	24	9.8	21	14.6	25	11.3	100
	no	3.8	9	16.5	49	25.4	73	29.2	61	18.7	192	5.5	8	12.2	28	23.2	63	29.3	65	18.9	164	4.6	11	10.7	28	20.5	44	19.3	33	13.1	116
	yes	13.2	31	18.5	55	30.7	88	28.2	59	22.7	233	11	16	26.6	61	31.4	85	30.6	68	26.5	230	16.2	39	27.6	72	30.2	65	25.7	44	24.8	220
	YES!	78.7	185	57.9	172	33.8	97	29.2	61	50.1	515	68.3	99	52	119	39.5	107	30.2	67	45.2	392	66.8	161	52.5	137	39.5	85	40.4	69	50.9	452
My family has clear rules about alcohol and drug use.	NO!	3	7	3	9	5.6	16	10	21	5.1	53	7.8	11	4.3	10	2.2	6	5.1	11	4.4	38	7.3	18	3.8	10	5.1	11	10.5	18	6.4	57
	no	3.8	9	6.1	18	8.7	25	14.2	30	8	82	4.3	6	4.3	10	8.5	23	10.1	22	7.1	61	5.3	13	5	13	7.4	16	8.7	15	6.4	57
	yes	14.8	35	25.6	76	34.8	100	33.6	71	27.4	282	14.2	20	27	62	34.6	94	43.3	94	31.4	270	14.3	35	31.5	82	38.2	83	28.5	49	27.9	249
	YES!	78.4	185	65.3	194	50.9	146	42.2	89	59.6	614	73.8	104	64.3	148	54.8	149	41.5	90	57.1	491	73.1	179	59.6	155	49.3	107	52.3	90	59.4	531

Family Domain Protective Factor: Family Attachment																															
Question	Response	County 2017										County 2019										County 2021									
		6th		8th		10th		12th		Total		6th		8th		10th		12th		Total		6th		8th		10th		12th		Total	
		%	n	%	n	%	n	%	n	%	n	%	n	%	n	%	n	%	n	%	n	%	n	%	n	%	n	%	n	%	n
Do you feel very close to your mother?	NO!	2.4	6	4.6	14	10	29	12.3	27	7.1	76	4.5	7	5.6	13	6.7	18	9.9	22	6.8	60	4	10	5.7	15	7.3	16	8.7	15	6.2	56
	no	4.5	11	7.5	23	11.7	34	9.5	21	8.4	89	3.2	5	7.8	18	8.2	22	10.8	24	7.9	69	3.6	9	5	13	9.6	21	10.5	18	6.8	61
	yes	14.6	36	29.1	89	31	90	32.3	71	26.9	286	20.1	31	27.7	64	29.4	79	35.1	78	28.8	252	19.1	48	33.3	87	35.2	77	27.9	48	28.8	260
	YES!	78.5	194	58.8	180	47.2	137	45.9	101	57.6	612	72.1	111	58.9	136	55.8	150	44.1	98	56.5	495	73.3	184	55.9	146	47.9	105	52.9	91	58.3	526
Do you feel very close to your father?	NO!	6.9	17	16.3	49	13.7	39	19.2	41	14	146	7.9	12	11.4	26	14.2	38	19.3	43	13.7	119	6.8	17	11.9	31	18	39	23.3	40	14.1	127
	no	6.9	17	11.7	35	15.8	45	18.7	40	13.1	137	9.3	14	12.7	29	18	48	14.3	32	14.2	123	7.6	19	13.5	35	17.5	38	12.8	22	12.7	114
	yes	24.4	60	26.3	79	34.9	99	33.2	71	29.6	309	21.2	32	32.5	74	29.6	79	37.2	83	30.8	268	22.9	57	34.2	89	30.9	67	32.6	56	30	269
	YES!	61.8	152	45.7	137	35.6	101	29	62	43.3	452	61.6	93	43.4	99	38.2	102	29.1	65	41.3	359	62.7	156	40.4	105	33.6	73	31.4	54	43.2	388
Do you share your thoughts and feelings with your mother?	NO!	6.7	16	13.7	41	16.9	48	13.8	30	13	135	7.9	12	9.1	21	11.6	31	15.3	34	11.3	98	6.8	17	9.3	24	10.1	22	13.4	23	9.6	86
	no	14.6	35	19.4	58	24.3	69	24.3	53	20.7	215	13.9	21	18.3	42	20.2	54	23.4	52	19.4	169	14.1	35	21.6	56	22.1	48	19.8	34	19.3	173
	yes	27.2	65	29.4	88	30.6	87	34.4	75	30.3	315	30.5	46	39.6	91	33.3	89	28.8	64	33.3	290	25.3	63	36.3	94	38.2	83	32	55	32.9	295
	YES!	51.5	123	37.5	112	28.2	80	27.5	60	36.1	375	47.7	72	33	76	34.8	93	32.4	72	36	313	53.8	134	32.8	85	29.5	64	34.9	60	38.2	343
Do you share your thoughts and feelings with your father?	NO!	13.9	33	25.1	75	24.6	70	26.8	57	22.7	235	12.8	19	16.4	37	22.1	60	27.4	61	20.4	177	13.8	34	16.9	44	21.8	47	29.1	50	19.5	175
	no	24.1	57	26.4	79	29.9	85	30	64	27.6	285	18.9	28	32.3	73	28.8	78	27.8	62	27.8	241	22.7	56	25.3	66	30.1	65	27.3	47	26.1	234
	yes	30.4	72	25.4	76	30.3	86	27.7	59	28.4	293	35.1	52	28.8	65	28.4	77	28.3	63	29.6	257	25.5	63	36.8	96	31	67	20.3	35	29.1	261
	YES!	31.6	75	23.1	69	15.1	43	15.5	33	21.3	220	33.1	49	22.6	51	20.7	56	16.6	37	22.2	193	38.1	94	21.1	55	17.1	37	23.3	40	25.2	226

Family Domain Protective Factor: Opportunities for Prosocial Involvement																															
Question	Response	County 2017										County 2019										County 2021									
		6th		8th		10th		12th		Total		6th		8th		10th		12th		Total		6th		8th		10th		12th		Total	
		%	n	%	n	%	n	%	n	%	n	%	n	%	n	%	n	%	n	%	n	%	n	%	n	%	n	%	n	%	n
My parents ask me what I think before most family decisions affecting me are made	NO!	16.3	38	13.8	42	14.6	42	15.7	34	15	156	20.3	29	15.1	34	13	35	13.6	30	14.9	128	13.6	32	12.8	34	12.7	28	17.6	31	13.9	125
	no	15	35	22.4	68	24.7	71	27.2	59	22.4	233	20.3	29	27.1	61	24.1	65	22.6	50	23.9	205	21.7	51	24.5	65	22.2	49	18.8	33	22.1	198
	yes	40.8	95	40.5	123	40.1	115	38.7	84	40.1	417	37.1	53	40.4	91	44.1	119	43.9	97	41.9	360	35.7	84	40	106	46.6	103	42.6	75	41	368
	YES!	27.9	65	23.4	71	20.6	59	18.4	40	22.6	235	22.4	32	17.3	39	18.9	51	19.9	44	19.3	166	28.9	68	22.6	60	18.6	41	21	37	23	206
If I had a personal problem, I could ask my mom or dad for help	NO!	5.2	13	6.5	20	11.7	34	15	33	9.4	100	12.8	19	7.8	18	8.9	24	10.8	24	9.8	85	6.5	16	8.6	23	10	22	10.9	19	8.8	80
	no	4.4	11	12.6	39	15.8	46	10.5	23	11.1	119	4.1	6	10	23	9.7	26	13.5	30	9.8	85	4.9	12	9.7	26	11.8	26	10.3	18	9	82
	yes	30.1	75	33	102	37.5	109	43.6	96	35.7	382	33.8	50	45.2	104	43.9	118	40.5	90	41.7	362	29.3	72	44.2	118	44.5	98	42.3	74	39.9	362
	YES!	60.2	150	47.9	148	35.1	102	30.9	68	43.8	468	49.3	73	37	85	37.5	101	35.1	78	38.8	337	59.3	146	37.5	100	33.6	74	36.6	64	42.3	384
My parents give me lots of chances to do fun things with them	NO!	6.5	16	4.9	15	9.6	28	13.2	29	8.3	88	11.5	17	8.8	20	8.1	22	10	22	9.4	81	5.3	13	6.8	18	6.4	14	11.4	20	7.2	65
	no	8.9	22	10.4	32	18.9	55	18.7	41	14.1	150	7.4	11	15.4	35	13.7	37	15	33	13.4	116	8.5	21	12	32	16.8	37	13.7	24	12.6	114
	yes	26.4	65	39.7	122	43.3	126	43.8	96	38.5	409	29.1	43	40.8	93	44.4	120	45.9	101	41.2	357	30.9	76	42.9	114	49.5	109	45.7	80	41.8	379
	YES!	58.1	143	45	138	28.2	82	24.2	53	39.1	416	52	77	35.1	80	33.7	91	29.1	64	36	312	55.3	136	38.3	102	27.3	60	29.1	51	38.5	349

### Family Domain Protective Factor: Rewards for Prosocial Involvement

Question	Response	County 2017										County 2019										County 2021									
		6th		8th		10th		12th		Total		6th		8th		10th		12th		Total		6th		8th		10th		12th		Total	
		%	n	%	n	%	n	%	n	%	n	%	n	%	n	%	n	%	n	%	n	%	n	%	n	%	n	%	n	%	n
My parents notice when I am doing a good job and let me know about it	Never or Almost Never	6	15	8.4	26	11	32	12.3	27	9.4	100	8.4	13	8.2	19	10.8	29	10.3	23	9.6	84	5.9	15	8.6	23	9	20	7.4	13	7.7	71
	Sometimes	15.3	38	25.6	79	27.8	81	27.3	60	24.1	258	21.9	34	32.9	76	24.2	65	29.5	66	27.4	241	18.8	48	25.5	68	34.7	77	31.4	55	27	248
	Often	29.7	74	22.3	69	30.2	88	31.4	69	28.1	300	31	48	24.7	57	30.5	82	31.7	71	29.4	258	22.7	58	32.6	87	28.4	63	27.4	48	27.9	256
	All the time	49	122	43.7	135	30.9	90	29.1	64	38.4	411	38.7	60	34.2	79	34.6	93	28.6	64	33.7	296	52.5	134	33.3	89	27.9	62	33.7	59	37.4	344
How often do your parents tell you they're proud of you for something you've done?	Never or Almost Never	4.8	12	11.1	34	14.5	42	15.7	34	11.5	122	7.8	12	7.8	18	13.3	36	12.1	27	10.6	93	6.7	17	10.2	27	14	31	10.3	18	10.1	93
	Sometimes	14.4	36	24.3	74	25.6	74	25	54	22.5	238	19.6	30	34.3	79	25.9	70	24.6	55	26.7	234	15.4	39	26.3	70	32.4	72	29.1	51	25.3	232
	Often	30.4	76	22	67	30.1	87	31.9	69	28.2	299	32.7	50	27.4	63	30	81	33.5	75	30.7	269	30.3	77	28.2	75	27.9	62	30.3	53	29.1	267
	All the time	50.4	126	42.6	130	29.8	86	27.3	59	37.8	401	39.9	61	30.4	70	30.7	83	29.9	67	32	281	47.6	121	35.3	94	25.7	57	30.3	53	35.4	325
Do you enjoy spending time with your mother?	NO!	2.5	6	2	6	8	23	11	24	5.6	59	2.6	4	4.8	11	5.2	14	5.9	13	4.8	42	3.6	9	4.2	11	4.6	10	6.5	11	4.6	41
	no	2.9	7	5.9	18	7.7	22	9.6	21	6.5	68	1.3	2	3.1	7	4.9	13	5	11	3.8	33	0.8	2	3.1	8	6	13	4.7	8	3.4	31
	yes	16.5	40	31.9	97	39.2	112	38.1	83	31.6	332	26.8	41	31	71	36.9	99	45	100	35.7	311	19.8	50	37.5	98	47.5	103	42.4	72	35.9	323
	YES!	78.1	189	60.2	183	45.1	129	41.3	90	56.3	591	69.3	106	61.1	140	53	142	44.1	98	55.7	486	75.8	191	55.2	144	41.9	91	46.5	79	56.1	505
Do you enjoy spending time with your father?	NO!	5.8	14	11.9	36	9	26	15.6	33	10.4	109	6.7	10	9.6	22	9.7	26	12.6	28	9.9	86	5.2	13	8.8	23	12.5	27	19.2	33	10.7	96
	no	2.9	7	6	18	9.7	28	15.1	32	8.1	85	4.7	7	6.6	15	9.3	25	9	20	7.7	67	3.6	9	5.8	15	9.3	20	5.8	10	6	54
	yes	19.8	48	24.8	75	40.1	116	36.8	78	30.3	317	25.3	38	27.2	62	38.7	104	45	100	35	304	20.8	52	38.8	101	43.5	94	36	62	34.4	309
	YES!	71.5	173	57.3	173	41.2	119	32.5	69	51.1	534	63.3	95	56.6	129	42.4	114	33.3	74	47.4	412	70.4	176	46.5	121	34.7	75	39	67	48.9	439



**Peer-Individual Risk Factor: Attitudes Favorable Toward Antisocial Behavior and Drug Use**

Question	Response	County 2017										County 2019										County 2021									
		6th		8th		10th		12th		Total		6th		8th		10th		12th		Total		6th		8th		10th		12th		Total	
		%	n	%	n	%	n	%	n	%	n	%	n	%	n	%	n	%	n	%	n	%	n	%	n	%	n	%	n	%	n
How wrong do you think it is for someone your age to stay away from school all day when their parents think they are at school?	Not Wrong at All	3.2	8	5.6	17	5.9	17	16.4	35	7.3	77	7.2	11	5.2	12	8.1	22	8.1	18	7.2	63	6.3	15	5.4	14	7	15	8.6	15	6.7	59
	A Little Bit Wrong	4	10	11.2	34	14.9	43	13.6	29	11	116	5.3	8	9.9	23	16.7	45	20.7	46	13.9	122	7.6	18	14.6	38	22	47	19.5	34	15.5	137
	Wrong	21.1	52	33.6	102	38.2	110	29.1	62	31	326	29.6	45	37.8	88	33	89	31.1	69	33.2	291	33.3	79	33.7	88	36.4	78	29.3	51	33.4	296
	Very wrong	71.7	177	49.7	151	41	118	40.8	87	50.7	533	57.9	88	47.2	110	42.2	114	40.1	89	45.7	401	52.7	125	46.4	121	34.6	74	42.5	74	44.5	394
How wrong do you think it is for someone your age to take a handgun to school?	Not Wrong at All	3.2	8	4	12	3.1	9	10.8	23	5	52	5.8	9	3.4	8	5.2	14	4.5	10	4.7	41	5.1	12	3.5	9	3.7	8	4.7	8	4.2	37
	A Little Bit Wrong	0	0	1.7	5	1.7	5	0.9	2	1.1	12	0	0	0.9	2	1.5	4	0.9	2	0.9	8	2.1	5	1.5	4	0.9	2	1.2	2	1.5	13
	Wrong	4	10	4.6	14	7.3	21	8.5	18	6	63	2.6	4	4.3	10	4.8	13	3.1	7	3.9	34	5.5	13	6.5	17	5.6	12	7.6	13	6.2	55
	Very wrong	92.7	229	89.7	271	87.8	252	79.8	170	87.9	922	91.6	141	91.4	213	88.5	239	91.5	205	90.6	798	87.2	205	88.5	230	89.8	194	86.6	149	88.1	778
How wrong do you think it is for someone your age to steal anything worth more than \$5?	Not Wrong at All	2.4	6	5	15	4.9	14	12.3	26	5.8	61	7.2	11	4.3	10	6.3	17	5.4	12	5.7	50	6.3	15	6.1	16	3.7	8	5.2	9	5.4	48
	A Little Bit Wrong	3.7	9	7.6	23	8	23	7.1	15	6.7	70	7.2	11	10.3	24	10.4	28	7.6	17	9.1	80	8.9	21	8.4	22	14.4	31	9.8	17	10.3	91
	Wrong	21.5	53	26.2	79	31.1	89	17.9	38	24.8	259	22.2	34	27	63	25	67	23.2	52	24.6	216	25.7	61	32.2	84	37.2	80	25.4	44	30.4	269
	Very wrong	72.4	178	61.1	184	55.9	160	62.7	133	62.7	655	63.4	97	58.4	136	58.2	156	63.8	143	60.6	532	59.1	140	53.3	139	44.7	96	59.5	103	54	478
How wrong do you think it is for someone your age to pick a fight with someone?	Not Wrong at All	4.9	12	10.3	31	8	23	11.8	25	8.7	91	7.8	12	8.2	19	9.3	25	6.7	15	8.1	71	9.4	22	8.8	23	8.5	18	7.5	13	8.6	76
	A Little Bit Wrong	8.1	20	20.9	63	20.3	58	18.4	39	17.2	180	14.4	22	21	49	21.1	57	17.9	40	19.1	168	12.4	29	23.3	61	21.2	45	21.4	37	19.5	172
	Wrong	20.2	50	25.2	76	32.5	93	29.2	62	26.8	281	25.5	39	27.9	65	32.2	87	28.3	63	28.9	254	36.8	86	27.5	72	35.8	76	27.7	48	32	282
	Very wrong	66.8	165	43.7	132	39.2	112	40.6	86	47.3	495	52.3	80	42.9	100	37.4	101	47.1	105	43.9	386	41.5	97	40.5	106	34.4	73	43.4	75	39.8	351
How wrong do you think it is for someone your age to attack someone with the idea of seriously hurting them?	Not Wrong at All	3.7	9	4.3	13	4.6	13	11.3	24	5.6	59	6.6	10	4.7	11	6.7	18	5.4	12	5.8	51	7.2	17	4.2	11	6.5	14	5.8	10	5.9	52
	A Little Bit Wrong	2	5	6.6	20	8.1	23	4.7	10	5.5	58	2	3	4.7	11	5.9	16	8.1	18	5.5	48	4.7	11	8.8	23	5.1	11	10.4	18	7.1	63
	Wrong	10.2	25	16.4	50	18.9	54	19.7	42	16.3	171	11.2	17	16.7	39	19.3	52	15.2	34	16.2	142	12.8	30	20.7	54	28.5	61	21.4	37	20.6	182
	Very wrong	84.1	207	72.7	221	68.4	195	64.3	137	72.5	760	80.3	122	73.8	172	68	183	71.3	159	72.5	636	75.3	177	66.3	173	59.8	128	62.4	108	66.4	586
How wrong do you think it is for someone your age to drink beer, wine, or hard liquor (for example, vodka, whiskey, gin, or rum) regularly?	Not Wrong at All	3.6	9	4.3	13	5.9	17	15.9	34	7	73	7.2	11	6	14	9.6	26	6.7	15	7.5	66	6.3	15	4.6	12	5.1	11	8.1	14	5.9	52
	A Little Bit Wrong	2.8	7	8	24	16.3	47	12.1	26	9.9	104	2.6	4	6.4	15	11.9	32	18.8	42	10.6	93	3.8	9	8.4	22	15	32	13.9	24	9.8	87
	Wrong	8.1	20	18.7	56	25	72	29	62	20	210	14.5	22	21	49	24.1	65	26	58	22.1	194	9.7	23	20.6	54	26.6	57	20.8	36	19.2	170
	Very wrong	85.5	212	69	207	52.8	152	43	92	63.1	663	75.7	115	66.5	155	54.4	147	48.4	108	59.8	525	80.2	190	66.4	174	53.3	114	57.2	99	65.1	577
How wrong do you think it is for someone your age to smoke cigarettes?	Not Wrong at All	3.3	8	4.7	14	5.2	15	14	30	6.4	67	6.6	10	5.2	12	7.5	20	8.5	19	7	61	5.5	13	5	13	4.7	10	8.1	14	5.7	50
	A Little Bit Wrong	3.7	9	7.6	23	10.4	30	7.9	17	7.5	79	3.3	5	3.9	9	10.8	29	9.9	22	7.4	65	4.6	11	6.1	16	9.4	20	15.6	27	8.4	74
	Wrong	8.5	21	14.3	43	22.5	65	24.8	53	17.3	182	11.2	17	18.5	43	17.2	46	25.1	56	18.5	162	13.5	32	20.7	54	25.4	54	12.7	22	18.3	162
	Very wrong	84.6	208	73.4	221	61.9	179	53.3	114	68.8	722	78.9	120	72.5	169	64.6	173	56.5	126	67.1	588	76.4	181	68.2	178	60.6	129	63.6	110	67.6	598
How wrong do you think it is for someone your age to use LSD, cocaine, amphetamines or another illegal drug?	Not Wrong at All	2.9	7	3.4	10	4.2	12	14.2	30	5.7	59	7.2	11	4.3	10	5.9	16	5.4	12	5.6	49	5.9	14	4.2	11	4.2	9	5.8	10	5	44
	A Little Bit Wrong	0.8	2	1.7	5	3.8	11	2.4	5	2.2	23	1.3	2	1.3	3	3	8	7.2	16	3.3	29	1.3	3	2.7	7	4.7	10	5.2	9	3.3	29
	Wrong	4.1	10	6	18	14.2	41	13.7	29	9.4	98	5.3	8	8.6	20	10.7	29	14	31	10	88	4.6	11	11.5	30	13	28	13.4	23	10.4	92
	Very wrong	92.2	226	88.9	265	77.9	225	69.8	148	82.8	864	86.2	131	85.8	200	80.4	217	73.4	163	81.1	711	88.2	209	81.6	213	78.1	168	75.6	130	81.4	720

**Peer-Individual Risk Factor: Attitudes Favorable Toward Antisocial Behavior and Drug Use (continued)**

Question	Response	County 2017										County 2019										County 2021									
		6th		8th		10th		12th		Total		6th		8th		10th		12th		Total		6th		8th		10th		12th		Total	
		%	n	%	n	%	n	%	n	%	n	%	n	%	n	%	n	%	n	%	n	%	n	%	n	%	n	%	n	%	n
How wrong do you think it is for someone your age to use marijuana?	Not Wrong at All	3.3	8	7.3	22	12.8	37	25.4	54	11.6	121	7.9	12	6.9	16	16.4	44	21.4	48	13.7	20	6.4	15	5.4	14	11.3	24	15.5	27	9.1	80
	A Little Bit Wrong	1.2	3	8.3	25	14.9	43	13.1	28	9.5	99	2	3	10.3	24	17.1	46	23.7	53	14.4	26	2.1	5	11.6	30	17.4	37	20.7	36	12.3	108
	Wrong	5.3	13	12.6	38	20.4	59	15.5	33	13.7	143	8.6	13	14.2	33	18.2	49	15.6	35	14.8	130	8.2	19	13.9	36	21.1	45	13.8	24	14.1	124
	Very wrong	90.2	220	71.8	216	51.9	150	46	98	65.3	684	81.6	124	68.7	160	48.3	130	39.3	88	57.2	502	83.3	194	69.1	179	50.2	107	50	87	64.5	567

**Peer-Individual: Friend/Peer Perception of Use**

Question	Response	County 2017										County 2019										County 2021									
		6th		8th		10th		12th		Total		6th		8th		10th		12th		Total		6th		8th		10th		12th		Total	
		%	n	%	n	%	n	%	n	%	n	%	n	%	n	%	n	%	n	%	n	%	n	%	n	%	n	%	n	%	n
How do you feel about someone your age having one or two drinks of an alcoholic beverage (beer, wine, hard liquor) nearly every day?	Strongly disapprove	74.1	209	58.5	196	41	123	41.5	97	54.3	625	71.1	128	64.2	163	43	122	40.3	95	53.2	508	77.4	209	67	199	50.2	121	46.6	88	61.9	617
	Somewhat disapprove	6.7	19	14	47	20.7	62	17.9	42	14.8	170	8.9	16	14.2	36	18.3	52	20.8	49	16	153	7.8	21	14.1	42	18.3	44	18	34	14.1	141
	Neither approve or disapprove	6	17	15.2	51	24	72	28.6	67	18	207	7.8	14	15.4	39	22.9	65	22.9	54	18	172	6.7	18	11.8	35	25.3	61	23.3	44	15.8	158
	Approve	0.4	1	3	10	6	18	5.1	12	3.6	41	2.2	4	0.8	2	4.6	13	8.1	19	4	38	0	0	1	3	2.1	5	5.8	11	1.9	19
	Don't know/ Can't say	12.8	36	9.3	31	8.3	25	6.8	16	9.4	108	10	18	5.5	14	11.3	32	8.1	19	8.7	83	8.1	22	6.1	18	4.1	10	6.3	12	6.2	62
How do you feel about someone your age smoking one or more packs of cigarettes a day?	Strongly disapprove	84.1	238	78.7	263	71.9	215	71.4	167	76.8	883	81.7	147	84	215	72.2	205	67.8	160	76	727	87.3	234	84.3	247	74.6	179	74.7	139	81	799
	Somewhat disapprove	4.2	12	7.2	24	9.7	29	12	28	8.1	93	5	9	5.9	15	9.5	27	11.4	27	8.2	78	3.4	9	6.1	18	8.3	20	8.1	15	6.3	62
	Neither approve or disapprove	2.8	8	6.9	23	10	30	10.7	25	7.5	86	4.4	8	5.5	14	9.5	27	12.3	29	8.2	78	3.7	10	5.5	16	12.5	30	11.3	21	7.8	77
	Approve	0.4	1	2.4	8	1.7	5	1.7	4	1.6	18	0.6	1	0.4	1	2.1	6	2.1	5	1.4	13	0.4	1	0	0	0.4	1	2.7	5	0.7	7
	Don't know/ Can't say	8.5	24	4.8	16	6.7	20	4.3	10	6.1	70	8.3	15	4.3	11	6.7	19	6.4	15	6.3	60	5.2	14	4.1	12	4.2	10	3.2	6	4.3	42
How do you feel about someone your age using marijuana once a month or more?	Strongly disapprove	82.7	230	70.5	234	48.5	144	48.1	112	63.2	720	80.7	146	69.9	179	46.6	131	37	87	57	543	87.1	230	73	214	54	129	45.2	84	66.9	657
	Somewhat disapprove	3.6	10	10.8	36	12.8	38	14.6	34	10.4	118	6.1	11	11.7	30	12.8	36	10.2	24	10.6	101	2.3	6	10.6	31	12.1	29	10.2	19	8.7	85
	Neither approve or disapprove	5	14	9.3	31	21.5	64	21.9	51	14	160	3.9	7	7	18	21	59	30.6	72	16.4	156	4.2	11	9.2	27	21.3	51	27.4	51	14.3	140
	Approve	0	0	5.7	19	10.1	30	11.6	27	6.7	76	1.1	2	6.6	17	11	31	14.9	35	8.9	85	1.1	3	3.8	11	8.4	20	10.8	20	5.5	54
	Don't know/ Can't say	8.6	24	3.6	12	7.1	21	3.9	9	5.8	66	8.3	15	4.7	12	8.5	24	7.2	17	7.1	68	5.3	14	3.4	10	4.2	10	6.5	12	4.7	46
How do you feel about someone your age using prescription drugs not prescribed to them?	Strongly disapprove	82.1	229	76.6	255	74.6	220	72.1	168	76.5	872	77.3	136	79.6	203	71.3	201	73.2	172	75.1	712	81.7	215	79.1	231	74.1	177	70.5	129	77	752
	Somewhat disapprove	5	14	12	40	8.5	25	9.9	23	8.9	102	9.7	17	9.4	24	12.1	34	11.5	27	10.8	102	7.2	19	9.9	29	10	24	13.1	24	9.8	96
	Neither approve or disapprove	4.7	13	4.5	15	10.5	31	11.2	26	7.5	85	4.5	8	5.5	14	8.5	24	7.7	18	6.8	64	4.6	12	6.5	19	11.7	28	9.3	17	7.8	76
	Approve	0	0	2.4	8	2	6	1.7	4	1.6	18	1.1	2	0.8	2	0.7	2	2.1	5	1.2	11	0.8	2	0	0	0.4	1	2.2	4	0.7	7
	Don't know/ Can't say	8.2	23	4.5	15	4.4	13	5.2	12	5.5	63	7.4	13	4.7	12	7.4	21	5.5	13	6.2	59	5.7	15	4.5	13	3.8	9	4.9	9	4.7	46
How wrong do your friends feel it would be for YOU to have one or two drinks of an alcoholic beverage nearly every day?	Not Wrong at All	4.7	11	10.5	32	16.5	47	22.9	49	13.4	139	11.8	18	13.2	30	15.7	42	20.5	45	15.6	135	10.3	25	10.3	26	13.9	30	14	24	11.9	105
	A Little Bit Wrong	4.3	10	12.7	39	20.8	59	26.2	56	15.8	164	5.9	9	9.2	21	14.6	39	28.3	62	15.1	131	4.1	10	16.2	41	18.5	40	21.6	37	14.5	128
	Wrong	13.8	32	20.3	62	26.1	74	23.4	50	21	218	18.4	28	21.5	49	27.6	74	22.8	50	23.2	201	18.6	45	21.3	54	25.5	55	27.5	47	22.8	201
	Very wrong	77.2	179	56.5	173	36.6	104	27.6	59	49.7	515	63.8	97	56.1	128	42.2	113	28.3	62	46.1	400	66.9	162	52.2	132	42.1	91	36.8	63	50.8	448

**Peer-Individual: Friend/Peer Perception of Use (continued)**

Question	Response	County 2017										County 2019										County 2021									
		6th		8th		10th		12th		Total		6th		8th		10th		12th		Total		6th		8th		10th		12th		Total	
		%	n	%	n	%	n	%	n	%	n	%	n	%	n	%	n	%	n	%	n	%	n	%	n	%	n	%	n	%	n
How wrong do your friends feel it would be for YOU to use tobacco?	Not Wrong at All	3.9	9	10.5	32	17.3	49	25.8	55	14.1	145	9.9	15	11.8	27	16	43	22.5	49	15.5	134	10.7	26	10.6	27	11.7	25	12.8	22	11.3	100
	A Little Bit Wrong	3.5	8	11.5	35	15.5	44	15.5	33	11.6	120	5.3	8	8.8	20	11.9	32	22.9	50	12.7	110	2.9	7	9.4	24	12.6	27	20.9	36	10.6	94
	Wrong	10	23	15.4	47	21.1	60	24.4	52	17.7	182	13.8	21	20.2	46	22.8	61	18.8	41	19.5	169	14	34	23.6	60	24.3	52	20.3	35	20.5	181
	Very wrong	82.5	189	62.6	191	46.1	131	34.3	73	56.6	584	71.1	108	59.2	135	49.3	132	35.8	78	52.3	453	72.4	176	56.3	143	51.4	110	45.9	79	57.5	508
How wrong do your friends feel it would be for YOU to use marijuana?	Not Wrong at All	4.4	10	11.6	35	19.7	56	29	62	15.9	163	9.9	15	13.7	31	19.9	53	33.9	74	20.1	173	9.6	23	11.1	28	15	32	19.2	33	13.2	116
	A Little Bit Wrong	3.9	9	9.3	28	16.2	46	15.4	33	11.3	116	5.3	8	8	18	14.7	39	18.8	41	12.3	106	1.7	4	9.9	25	18.2	39	22.7	39	12.2	107
	Wrong	5.3	12	12.6	38	20.1	57	22	47	15	154	7.9	12	11.9	27	19.2	51	16.5	36	14.6	126	10.8	26	17.8	45	16.4	35	20.3	35	16	141
	Very wrong	86.4	197	66.6	201	44	125	33.6	72	57.9	595	76.8	116	66.4	150	46.2	123	30.7	67	53	456	77.9	187	61.3	155	50.5	108	37.8	65	58.6	515
How wrong do your friends feel it would be for YOU to use prescription drugs not prescribed to you?	Not Wrong at All	4.3	10	6.3	19	11.9	34	15.1	32	9.2	95	10.5	16	9.7	22	8.2	22	10	22	9.5	82	10	24	6.7	17	6.1	13	6.4	11	7.4	65
	A Little Bit Wrong	1.7	4	3.6	11	7	20	9.9	21	5.4	56	2.6	4	4.9	11	6.7	18	7.8	17	5.8	50	2.9	7	3.9	10	8.9	19	9.3	16	5.9	52
	Wrong	9.1	21	15.1	46	18.2	52	20.3	43	15.7	162	13.2	20	14.6	33	19.1	51	25.6	56	18.5	160	11.2	27	19.3	49	22.9	49	23.3	40	18.7	165
	Very wrong	84.8	195	75	228	62.8	179	54.7	116	69.6	718	73.7	112	70.8	160	65.9	176	56.6	124	66.2	572	75.9	183	70.1	178	62.1	133	61	105	68	599

**Peer-Individual Risk Factor: Perceived Risk of Drug Use**

Question	Response	County 2017										County 2019										County 2021									
		6th		8th		10th		12th		Total		6th		8th		10th		12th		Total		6th		8th		10th		12th		Total	
		%	n	%	n	%	n	%	n	%	n	%	n	%	n	%	n	%	n	%	n	%	n	%	n	%	n	%	n	%	n
How much do you think people risk harming themselves if they take one or two drinks of an alcoholic beverage (beer, wine, hard liquor) nearly every day?	No risk	19.3	48	14.1	44	16.2	47	22.9	49	17.7	188	26.2	39	12	28	16	43	13.5	30	16.1	140	24	55	16.3	43	14.4	31	15.6	27	17.7	156
	Slight risk	16.1	40	18.6	58	23.4	68	23.8	51	20.4	217	14.1	21	17.6	41	22.4	60	26.1	58	20.6	180	16.6	38	24.2	64	20.5	44	22	38	20.9	184
	Moderate risk	20.1	50	28.3	88	29.2	85	28	60	26.6	283	24.2	36	31.3	73	27.6	74	29.3	65	28.4	248	22.7	52	20.8	55	34.4	74	26.6	46	25.8	227
	Great risk	44.6	111	38.9	121	31.3	91	25.2	54	35.4	377	35.6	53	39.1	91	34	91	31.1	69	34.9	304	36.7	84	38.6	102	30.7	66	35.8	62	35.6	314
How much do you think people risk harming themselves if they take five or more drinks of an alcoholic beverage (beer, wine, hard liquor) once or twice a week?	No risk	20.4	51	11.6	36	12.2	35	21.6	46	15.8	168	26.2	39	12	28	13.8	37	14	31	15.4	135	22.6	51	16.3	43	10.3	22	12.8	22	15.8	138
	Slight risk	14	35	17.7	55	20.3	58	19.2	41	17.8	189	12.8	19	12	28	16.7	45	19.4	43	15.4	135	17.7	40	12.9	34	18.3	39	14.5	25	15.8	138
	Moderate risk	22	55	25.4	79	32.5	93	31	66	27.6	293	17.4	26	31.2	73	32.3	87	27.9	62	28.4	248	26.5	60	31.6	83	36.2	77	32	55	31.5	275
	Great risk	43.6	109	45.3	141	35	100	28.2	60	38.7	410	43.6	65	44.9	105	37.2	100	38.7	86	40.7	356	33.2	75	39.2	103	35.2	75	40.7	70	37	323
How much do you think people risk harming themselves if they smoke one or more packs of cigarettes per day?	No risk	19.4	48	11.2	35	12.2	35	21.7	46	15.5	164	24.8	37	12.5	29	13	35	13.1	29	14.9	130	21.3	48	14.6	38	8.1	17	10.5	18	13.9	121
	Slight risk	5.2	13	9.9	31	14.6	42	10.8	23	10.3	109	2.7	4	5.2	12	9.3	25	13.5	30	8.1	71	8	18	8.5	22	10.4	22	11	19	9.3	81
	Moderate risk	10.5	26	15.7	49	19.9	57	17.9	38	16.1	170	12.8	19	15.9	37	17.1	46	20.3	45	16.9	147	16	36	14.6	38	20.4	43	18.6	32	17.2	149
	Great risk	64.9	161	63.1	197	53.3	153	49.5	105	58.2	616	59.7	89	66.4	154	60.6	163	53.2	118	60.1	524	54.7	123	62.3	162	61.1	129	59.9	103	59.6	517
How much do you think people risk harming themselves if they try marijuana once or twice?	No risk	19.2	47	19.8	61	32.8	94	39.3	84	27.1	286	25	37	19.9	46	32.7	88	40.9	90	30.1	261	24.8	56	25.7	67	29.2	62	37	64	28.6	249
	Slight risk	17.6	43	21.8	67	27.5	79	20.1	43	22	232	10.8	16	25.5	59	26.8	72	28.2	62	24.1	209	21.2	48	22.2	58	24.5	52	21.4	37	22.4	195
	Moderate risk	16.7	41	18.8	58	15.3	44	16.8	36	17	179	16.9	25	14.7	34	14.5	39	11.8	26	14.3	124	19.9	45	18	47	16.5	35	12.7	22	17.1	149
	Great risk	46.5	114	39.6	122	24.4	70	23.8	51	33.9	357	47.3	70	39.8	92	26	70	19.1	42	31.6	274	34.1	77	34.1	89	29.7	63	28.9	50	32	279

Peer-Individual Risk Factor: Perceived Risk of Drug Use (continued)																															
Question	Response	County 2017										County 2019										County 2021									
		6th		8th		10th		12th		Total		6th		8th		10th		12th		Total		6th		8th		10th		12th		Total	
		%	n	%	n	%	n	%	n	%	n	%	n	%	n	%	n	%	n	%	n	%	n	%	n	%	n	%	n	%	n
How much do you think people risk harming themselves if they use marijuana once or twice a week?	No risk	19.9	48	14.5	45	23.8	68	34	72	22.2	233	25	37	16.8	39	25.7	69	30.9	68	24.5	213	24.2	54	20	52	19.7	42	27	47	22.4	195
	Slight risk	6.6	16	14.1	44	19.9	57	17	36	14.6	153	4.7	7	14.7	34	20.9	56	24.1	53	17.3	150	6.7	15	13.5	35	25.8	55	23	40	16.7	145
	Moderate risk	18.7	45	22.2	69	23.4	67	21.7	46	21.6	227	16.9	25	24.1	56	22	59	21.4	47	21.5	187	21.5	48	21.5	56	20.2	43	16.1	28	20.1	175
	Great risk	54.8	132	49.2	153	32.9	94	27.4	58	41.6	437	53.4	79	44.4	103	31.3	84	23.6	52	36.6	318	47.5	106	45	117	34.3	73	33.9	59	40.8	355
How much do you think people risk harming themselves if they use marijuana regularly?	No risk	19.6	47	12.7	39	20	57	28.8	61	19.5	204	24.8	37	15	35	20.4	55	25	55	20.9	182	23.2	52	18.1	47	15.4	33	20.3	35	19.2	167
	Slight risk	2.5	6	8.5	26	12.3	35	15.1	32	9.5	99	2.7	4	7.7	18	17.5	47	16.8	37	12.2	106	2.2	5	7.3	19	17.3	37	15.7	27	10.1	88
	Moderate risk	7.5	18	13	40	17.9	51	20.8	44	14.7	153	5.4	8	16.3	38	13	35	24.5	54	15.5	135	9.4	21	12.3	32	21	45	20.3	35	15.3	133
	Great risk	70.4	169	65.8	202	49.8	142	35.4	75	56.3	588	67.1	100	60.9	142	49.1	132	33.6	74	51.4	448	65.2	146	62.3	162	46.3	99	43.6	75	55.4	482
How much do you think people risk harming themselves if they use prescription drugs that are not prescribed to them?	No risk	17.8	44	8.4	26	9.5	27	17.5	37	12.7	134	23.5	35	11.3	26	10.4	28	10.5	23	12.9	112	21.2	48	13.8	36	8	17	8.7	15	13.3	116
	Slight risk	6.9	17	6.8	21	10.9	31	9.9	21	8.6	90	4.7	7	6.5	15	7.1	19	7.3	16	6.6	57	4	9	5	13	6.6	14	8.7	15	5.8	51
	Moderate risk	18.6	46	18.5	57	16.1	46	17.9	38	17.8	187	17.4	26	20.3	47	14.2	38	16	35	16.8	146	13.7	31	16.1	42	19.2	41	15.7	27	16.2	141
	Great risk	56.7	140	66.2	204	63.5	181	54.7	116	60.9	641	54.4	81	61.9	143	68.3	183	66.2	145	63.7	552	61.1	138	65.1	170	66.2	141	66.9	115	64.7	564

Peer-Individual Risk Factor: Rebelliousness																															
Question	Response	County 2017										County 2019										County 2021									
		6th		8th		10th		12th		Total		6th		8th		10th		12th		Total		6th		8th		10th		12th		Total	
		%	n	%	n	%	n	%	n	%	n	%	n	%	n	%	n	%	n	%	n	%	n	%	n	%	n	%	n	%	n
I like to see how much I can get away with.	Very false	77	197	60.8	189	55.5	161	56.2	123	62.3	670	77	117	56.4	133	59.1	159	51.8	116	59.6	525	73.9	176	61.2	161	55.1	118	52.6	91	61.5	546
	Somewhat false	10.9	28	19	59	20	58	16.9	37	16.9	182	11.2	17	23.3	55	21.9	59	19.6	44	19.9	175	16	38	22.4	59	22.9	49	23.7	41	21.1	187
	Somewhat true	8.6	22	16.7	52	18.3	53	21	46	16.1	173	7.9	12	17.8	42	14.5	39	21.4	48	16	141	6.7	16	12.9	34	16.8	36	19.1	33	13.4	119
	Very true	3.5	9	3.5	11	6.2	18	5.9	13	4.7	51	3.9	6	2.5	6	4.5	12	7.1	16	4.5	40	3.4	8	3.4	9	5.1	11	4.6	8	4.1	36
I ignore the rules that get in my way.	Very false	81.9	204	67.6	211	59	171	63.5	139	67.8	725	75.7	115	63.8	150	64.4	172	56.7	127	64.2	564	75.9	180	64.3	169	57.9	124	58.1	100	64.7	573
	Somewhat false	9.2	23	16.7	52	22.4	65	20.5	45	17.3	185	16.4	25	20.9	49	21.7	58	17.9	40	19.6	172	16.9	40	22.8	60	24.8	53	21.5	37	21.4	190
	Somewhat true	6.8	17	12.8	40	13.8	40	11.9	26	11.5	123	4.6	7	13.2	31	11.2	30	18.8	42	12.5	110	4.6	11	10.3	27	15.4	33	15.1	26	10.9	97
	Very true	2	5	2.9	9	4.8	14	4.1	9	3.5	37	3.3	5	2.1	5	2.6	7	6.7	15	3.6	32	2.5	6	2.7	7	1.9	4	5.2	9	2.9	26
I do the opposite of what people tell me, just to get them mad.	Very false	72.7	184	64.4	199	60.5	176	69.4	152	66.3	711	76.4	113	68.5	161	73	195	64	144	70.1	613	76.5	179	65.3	171	62.4	133	64.2	111	67.3	594
	Somewhat false	17.4	44	19.1	59	18.9	55	16.4	36	18.1	194	14.2	21	17	40	14.2	38	17.3	39	15.8	138	15	35	16.4	43	20.2	43	19.7	34	17.6	155
	Somewhat true	7.1	18	12.3	38	14.4	42	11.4	25	11.5	123	7.4	11	11.1	26	10.5	28	13.8	31	11	96	4.7	11	12.6	33	10.8	23	12.7	22	10.1	89
	Very true	2.8	7	4.2	13	6.2	18	2.7	6	4.1	44	2	3	3.4	8	2.2	6	4.9	11	3.2	28	3.8	9	5.7	15	6.6	14	3.5	6	5	44



## Peer-Individual Risk Factor: Depressive Symptoms

Question	Response	County 2017										County 2019										County 2021									
		6th		8th		10th		12th		Total		6th		8th		10th		12th		Total		6th		8th		10th		12th		Total	
		%	n	%	n	%	n	%	n	%	n	%	n	%	n	%	n	%	n	%	n	%	n	%	n	%	n	%	n	%	n
In the past 12 months, have you felt depressed or sad MOST days, even if you felt OK sometimes?	NO!	47	119	39	122	34.6	101	35.9	78	39.1	420	44.3	66	34.2	80	37.1	99	34.5	77	36.9	322	48.7	114	38.5	100	36.4	78	41	71	41.2	363
	no	24.5	62	22.4	70	25.7	75	28.6	62	25	269	26.2	39	26.5	62	19.1	51	20.6	46	22.7	198	18.4	43	23.1	60	20.1	43	18.5	32	20.2	178
	yes	22.1	56	21.4	67	23.3	68	19.4	42	21.7	233	22.1	33	26.1	61	25.8	69	26.9	60	25.5	223	22.2	52	25.4	66	27.1	58	23.1	40	24.5	216
	YES!	6.3	16	17.3	54	16.4	48	16.1	35	14.2	153	7.4	11	13.2	31	18	48	17.9	40	14.9	130	10.7	25	13.1	34	16.4	35	17.3	30	14.1	124
Sometimes I think that life is not worth it.	NO!	67.5	170	53.7	166	46.6	135	47.9	104	53.8	575	60.5	89	54.5	127	49.6	133	44.8	100	51.5	449	61.6	143	50.8	132	44.6	95	45.1	78	51	448
	no	18.3	46	19.4	60	24.5	71	21.2	46	20.9	223	27.2	40	21.5	50	20.9	56	24.7	55	23.1	201	15.9	37	22.7	59	25.4	54	22.5	39	21.5	189
	yes	9.5	24	16.5	51	17.2	50	19.4	42	15.6	167	6.8	10	15.9	37	16.4	44	19.7	44	15.5	135	14.7	34	20.8	54	17.8	38	17.9	31	17.9	157
	YES!	4.8	12	10.4	32	11.7	34	11.5	25	9.6	103	5.4	8	8.2	19	13.1	35	10.8	24	9.9	86	7.8	18	5.8	15	12.2	26	14.5	25	9.6	84
At times, I think I am no good at all.	NO!	54.2	137	44.9	140	38.6	112	39.4	86	44.3	475	48.3	70	43.6	103	38.4	103	36.4	80	41	356	49.6	114	44.6	116	39.4	84	41	71	43.9	385
	no	19	48	17.9	56	20.7	60	24.8	54	20.3	218	18.6	27	21.6	51	18.7	50	23.2	51	20.6	179	23	53	22.7	59	23	49	17.9	31	21.9	192
	yes	20.2	51	22.4	70	25.9	75	20.6	45	22.5	241	23.4	34	21.6	51	26.5	71	23.2	51	23.8	207	16.1	37	25	65	22.1	47	26	45	22.1	194
	YES!	6.7	17	14.7	46	14.8	43	15.1	33	13	139	9.7	14	13.1	31	16.4	44	17.3	38	14.6	127	11.3	26	7.7	20	15.5	33	15	26	12	105
All in all, I am inclined to think that I am a failure.	NO!	61.6	151	51.8	160	47.2	137	44.4	96	51.3	544	57.8	85	49.2	116	45.5	121	43.2	96	48	418	60.8	141	51.7	134	45.5	96	50.9	88	52.5	459
	no	26.9	66	22.7	70	27.2	79	31.5	68	26.7	283	26.5	39	26.3	62	25.9	69	27.9	62	26.6	232	19.8	46	21.2	55	27	57	19.1	33	21.8	191
	yes	6.5	16	13.9	43	13.8	40	12	26	11.8	125	10.9	16	15.3	36	16.9	45	15.3	34	15	131	11.6	27	20.5	53	11.8	25	17.3	30	15.4	135
	YES!	4.9	12	11.7	36	11.7	34	12	26	10.2	108	4.8	7	9.3	22	11.7	31	13.5	30	10.3	90	7.8	18	6.6	17	15.6	33	12.7	22	10.3	90

## Peer-Individual Risk Factor: Sensation Seeking

Question	Response	County 2017										County 2019										County 2021									
		6th		8th		10th		12th		Total		6th		8th		10th		12th		Total		6th		8th		10th		12th		Total	
		%	n	%	n	%	n	%	n	%	n	%	n	%	n	%	n	%	n	%	n	%	n	%	n	%	n	%	n	%	n
How many times have you done what feels good no matter what?	Never	71.9	164	62.2	179	58.5	165	55	120	61.8	628	71.7	99	64.5	138	58.2	152	49.1	108	59.7	497	51.6	116	61	152	51.4	107	47.1	80	53.4	455
	I've done it, but not in the past year	11	25	12.8	37	8.9	25	12.8	28	11.3	115	8	11	12.6	27	13.4	35	13.2	29	12.2	102	13.8	31	14.5	36	16.3	34	13.5	23	14.6	124
	Less than once a month	5.7	13	7.3	21	10.3	29	7.8	17	7.9	80	2.2	3	6.1	13	8.4	22	10.9	24	7.4	62	9.8	22	9.2	23	9.6	20	11.2	19	9.9	84
	About once a month	1.8	4	4.9	14	5.3	15	6.4	14	4.6	47	4.3	6	3.7	8	6.9	18	7.7	17	5.9	49	5.3	12	4	10	7.2	15	7.6	13	5.9	50
	2 or 3 times a month	3.1	7	3.8	11	8.2	23	8.7	19	5.9	60	7.2	10	5.6	12	6.1	16	7.7	17	6.6	55	8	18	4.8	12	5.8	12	7.1	12	6.3	54
	Once a week or more	6.6	15	9	26	8.9	25	9.2	20	8.5	86	6.5	9	7.5	16	6.9	18	11.4	25	8.2	68	11.6	26	6.4	16	9.6	20	13.5	23	10	85
How many times have you done something dangerous because someone dared you to do it?	Never	77.4	188	66	198	57	163	63	138	65.6	687	69.1	103	65.3	147	64.9	170	50.9	113	62.1	533	73.4	168	59.8	152	60.4	125	62.7	106	64.1	551
	I've done it, but not in the past year	9.9	24	15	45	17.5	50	16	35	14.7	154	14.1	21	17.8	40	16.4	43	17.6	39	16.7	143	14	32	20.9	53	20.3	42	17.8	30	18.3	157
	Less than once a month	4.9	12	4	12	10.8	31	9.1	20	7.2	75	8.1	12	8.4	19	7.3	19	17.6	39	10.4	89	6.1	14	10.6	27	7.7	16	9.5	16	8.5	73
	About once a month	2.1	5	5.7	17	6.6	19	5.5	12	5.1	53	2.7	4	4.4	10	6.5	17	5	11	4.9	42	2.6	6	4.7	12	6.3	13	5.3	9	4.7	40
	2 or 3 times a month	3.3	8	4	12	3.8	11	4.6	10	3.9	41	2.7	4	1.8	4	2.7	7	3.6	8	2.7	23	2.2	5	2.4	6	2.4	5	3	5	2.4	21
	Once a week or more	2.5	6	5.3	16	4.2	12	1.8	4	3.6	38	3.4	5	2.2	5	2.3	6	5.4	12	3.3	28	1.7	4	1.6	4	2.9	6	1.8	3	2	17
How many times have you done crazy things even if they are a little dangerous?	Never	68	166	56	167	46.5	133	54.2	117	55.8	583	56	84	56.2	127	54.8	144	45.2	100	52.9	455	66.1	152	51.8	132	50.5	106	52.4	89	55.4	479
	I've done it, but not in the past year	14.8	36	17.4	52	22	63	14.8	32	17.5	183	20	30	21.2	48	19.8	52	17.2	38	19.5	168	17.8	41	22	56	21.9	46	20	34	20.5	177
	Less than once a month	5.3	13	7.4	22	11.2	32	11.6	25	8.8	92	7.3	11	9.3	21	12.5	33	16.3	36	11.7	101	4.8	11	13.3	34	8.1	17	12.4	21	9.6	83
	About once a month	2.9	7	6.4	19	6.6	19	9.3	20	6.2	65	5.3	8	6.2	14	4.6	12	8.6	19	6.2	53	3	7	3.5	9	10	21	7.6	13	5.8	50
	2 or 3 times a month	4.5	11	4	12	6.3	18	7.4	16	5.5	57	5.3	8	2.7	6	3.8	10	5	11	4.1	35	3.9	9	5.1	13	5.7	12	3.5	6	4.6	40
	Once a week or more	4.5	11	8.7	26	7.3	21	2.8	6	6.1	64	6	9	4.4	10	4.6	12	7.7	17	5.6	48	4.3	10	4.3	11	3.8	8	4.1	7	4.2	36

## Peer-Individual Risk Factor: Gang Involvement

Question	Response	County 2017										County 2019										County 2021									
		6th		8th		10th		12th		Total		6th		8th		10th		12th		Total		6th		8th		10th		12th		Total	
		%	n	%	n	%	n	%	n	%	n	%	n	%	n	%	n	%	n	%	n	%	n	%	n	%	n	%	n	%	n
Have you ever belonged to a gang?	Yes	4.4	10	7.3	22	6.8	19	5.7	12	6.2	63	8.2	12	5.3	12	3.7	10	6	13	5.5	47	2.5	6	2.4	6	3.7	8	4.1	7	3.1	27
	No	95.6	216	92.7	279	93.2	261	94.3	200	93.8	956	91.8	134	94.7	214	96.3	258	94	203	94.5	809	97.5	233	97.6	248	96.3	207	95.9	164	96.9	852
How old were you when you first belonged to a gang?	Never	94.7	214	92.7	278	93.2	260	94.8	200	93.7	952	91.8	135	95.2	216	96.2	255	94.4	204	94.7	810	98.3	235	98.8	251	97.2	209	97.1	166	98	861
	10 or younger	1.8	4	2	6	2.5	7	1.4	3	2	20	3.4	5	0.4	1	0.8	2	3.2	7	1.8	15	0.4	1	0.8	2	1.4	3	1.2	2	0.9	8
	11	2.7	6	2	6	0	0	0.5	1	1.3	13	4.1	6	0.4	1	0.4	1	0.9	2	1.2	10	0.8	2	0	0	0.5	1	0	0	0.3	3
	12	0.9	2	1.3	4	0.7	2	0.5	1	0.9	9	0.7	1	0.9	2	0	0	0.5	1	0.5	4	0	0	0	0	0	0	0	0	0	0
	13	0	0	1.3	4	1.4	4	0.9	2	1	10	0	0	2.2	5	1.5	4	0.5	1	1.2	10	0.4	1	0.4	1	0	0	0.6	1	0.3	3
	14	0	0	0.7	2	1.1	3	0.9	2	0.7	7	0	0	0.9	2	1.1	3	0	0	0.6	5	0	0	0	0	0.9	2	0	0	0.2	2
	15	0	0	0	0	0.7	2	0.5	1	0.3	3	0	0	0	0	0	0	0.5	1	0.1	1	0	0	0	0	0	0	1.2	2	0.2	2
	16	0	0	0	0	0.4	1	0	0	0.1	1	0	0	0	0	0	0	0	0	0	0	0	0	0	0	0	0	0	0	0	0
	17 or Older	0	0	0	0	0	0	0.5	1	0.1	1	0	0	0	0	0	0	0	0	0	0	0	0	0	0	0	0	0	0	0	0
In the past 12 months, how many of your best friends have been a member of a gang?	None	91.5	205	87.5	265	92.2	260	92.5	197	90.7	927	89.7	131	90.9	209	90.2	239	93.9	200	91.2	779	93.4	226	94.9	242	93.5	201	94.2	162	94	831
	1	2.2	5	5.6	17	2.8	8	0.9	2	3.1	32	2.1	3	3.9	9	5.7	15	2.8	6	3.9	33	2.5	6	2.7	7	2.3	5	1.7	3	2.4	21
	2	1.8	4	2.3	7	1.1	3	1.9	4	1.8	18	2.1	3	0.9	2	1.9	5	0.5	1	1.3	11	2.9	7	0.8	2	1.4	3	1.7	3	1.7	15
	3	0.9	2	1	3	1.8	5	0.5	1	1.1	11	3.4	5	1.7	4	1.1	3	0.9	2	1.6	14	0	0	0.4	1	0.5	1	0.6	1	0.3	3
	4	3.6	8	3.6	11	2.1	6	4.2	9	3.3	34	2.7	4	2.6	6	1.1	3	1.9	4	2	17	1.2	3	1.2	3	2.3	5	1.7	3	1.6	14
If you have ever belonged to a gang, did that gang have a name?	Yes	3.1	7	7.3	22	5.7	16	7.1	15	5.9	60	8.1	12	4.9	11	2.3	6	4.2	9	4.5	38	1.3	3	0.4	1	1.4	3	2.3	4	1.3	11
	No	9.3	21	5.6	17	8.2	23	12.8	27	8.6	88	8.8	13	9.8	22	7.3	19	8.5	18	8.5	72	0.8	2	1.6	4	1.9	4	0.6	1	1.3	11
	I have never belonged to a gang	87.6	198	87.1	263	86	240	80.1	169	85.5	870	83.1	123	85.3	191	90.4	236	87.3	186	87	736	97.9	234	98	249	96.7	208	97.1	166	97.5	857

## Peer-Individual Risk Factor: Rewards for Antisocial Behavior

Question	Response	County 2017										County 2019										County 2021									
		6th		8th		10th		12th		Total		6th		8th		10th		12th		Total		6th		8th		10th		12th		Total	
		%	n	%	n	%	n	%	n	%	n	%	n	%	n	%	n	%	n	%	n	%	n	%	n	%	n	%	n	%	n
What are the chances you would be seen as cool if you:																															
carried a handgun?	No or very little chance	86.9	212	84.3	253	86	246	87.6	191	86.1	902	84.9	124	86.8	197	88.3	233	86.2	193	86.8	747	88.3	204	86.2	218	87.2	184	83	142	86.4	748
	Little chance	6.6	16	7.3	22	7.3	21	6	13	6.9	72	8.9	13	5.3	12	7.2	19	7.1	16	7	60	5.2	12	8.7	22	5.2	11	10.5	18	7.3	63
	Some chance	4.5	11	3.7	11	3.1	9	2.3	5	3.4	36	2.7	4	2.2	5	1.9	5	1.8	4	2.1	18	3.5	8	4.3	11	2.8	6	2.9	5	3.5	30
	Pretty good chance	0	0	1.7	5	1.7	5	1.4	3	1.2	13	0.7	1	3.1	7	0.8	2	0.9	2	1.4	12	1.3	3	0.4	1	2.8	6	2.3	4	1.6	14
	Very good chance	2	5	3	9	1.7	5	2.8	6	2.4	25	2.7	4	2.6	6	1.9	5	4	9	2.8	24	1.7	4	0.4	1	1.9	4	1.2	2	1.3	11
What are the chances you would be seen as cool if you:																															
began drinking alcoholic beverages regularly, that is, at least once or twice a month?	No or very little chance	92.5	222	78.3	235	62.6	179	64	137	74.3	773	85.6	125	84.5	191	68.6	181	59.4	133	73.3	630	90.5	209	83	210	74.2	155	69	118	80.1	692
	Little chance	3.3	8	9	27	15.7	45	17.3	37	11.3	117	5.5	8	8	18	15.5	41	15.6	35	11.9	102	4.8	11	8.7	22	15.3	32	15.8	27	10.6	92
	Some chance	2.5	6	3.7	11	9.4	27	8.4	18	6	62	3.4	5	3.1	7	7.2	19	9.8	22	6.2	53	1.7	4	4	10	4.8	10	7	12	4.2	36
	Pretty good chance	0.8	2	4.7	14	9.4	27	7.5	16	5.7	59	2.7	4	2.2	5	7.2	19	7.6	17	5.2	45	0.9	2	3.2	8	4.3	9	6.4	11	3.5	30
	Very good chance	0.8	2	4.3	13	2.8	8	2.8	6	2.8	29	2.7	4	2.2	5	1.5	4	7.6	17	3.5	30	2.2	5	1.2	3	1.4	3	1.8	3	1.6	14
What are the chances you would be seen as cool if you:																															
smoked cigarettes?	No or very little chance	93.3	223	82.6	246	78.5	223	78.4	167	83.1	859	89.1	131	88.5	200	80.2	211	74.6	167	82.4	709	92.6	213	87.4	221	83.2	173	78.9	135	86.1	742
	Little chance	2.9	7	6.4	19	13.4	38	10.8	23	8.4	87	5.4	8	5.3	12	11.4	30	11.2	25	8.7	75	3.9	9	4	10	8.7	18	12.3	21	6.7	58
	Some chance	1.7	4	4.4	13	3.2	9	5.2	11	3.6	37	2.7	4	2.7	6	3.8	10	6.3	14	4	34	0.9	2	4.7	12	3.4	7	4.1	7	3.2	28
	Pretty good chance	0.8	2	2.3	7	4.2	12	2.8	6	2.6	27	0.7	1	1.3	3	3	8	4.5	10	2.6	22	0.4	1	2.8	7	2.4	5	3.5	6	2.2	19
	Very good chance	1.3	3	4.4	13	0.7	2	2.8	6	2.3	24	2	3	2.2	5	1.5	4	3.6	8	2.3	20	2.2	5	1.2	3	2.4	5	1.2	2	1.7	15
What are the chances you would be seen as cool if you:																															
used marijuana?	No or very little chance	92.1	220	75.6	226	65.6	187	69.6	149	75.4	782	89.7	130	81.9	185	65.4	172	57.7	128	71.8	615	94.2	213	83.8	212	76.6	160	69.6	119	82	704
	Little chance	4.2	10	7.4	22	10.5	30	12.1	26	8.5	88	2.8	4	5.8	13	13.3	35	13.1	29	9.5	81	2.7	6	6.7	17	9.6	20	14	24	7.8	67
	Some chance	1.7	4	4.3	13	10.5	30	7.9	17	6.2	64	2.8	4	4.9	11	8.7	23	10.8	24	7.2	62	0	0	3.6	9	4.8	10	4.7	8	3.1	27
	Pretty good chance	0	0	6.4	19	8.8	25	5.6	12	5.4	56	1.4	2	4	9	6.5	17	9.5	21	5.7	49	0.4	1	3.2	8	7.2	15	7.6	13	4.3	37
	Very good chance	2.1	5	6.4	19	4.6	13	4.7	10	4.5	47	3.4	5	3.5	8	6.1	16	9	20	5.7	49	2.7	6	2.8	7	1.9	4	4.1	7	2.8	24

## Peer-Individual Risk Factor: Interaction with Antisocial Peers

Question	Response	County 2017										County 2019										County 2021									
		6th		8th		10th		12th		Total		6th		8th		10th		12th		Total		6th		8th		10th		12th		Total	
		%	n	%	n	%	n	%	n	%	n	%	n	%	n	%	n	%	n	%	n	%	n	%	n	%	n	%	n	%	n
Think of up to four of your best friends (the friends you feel closest to). In the past 12 months, how many of your best friends have:																															
Been arrested?	None	94.9	224	92.4	280	92.7	266	92.6	200	93.1	970	96.6	144	93.4	211	93.9	247	91.4	202	93.6	804	97.4	228	93.7	236	88.2	187	87.1	148	92.1	799
	1	1.3	3	6.3	19	5.2	15	4.6	10	4.5	47	2.7	4	4	9	3.8	10	5.4	12	4.1	35	1.3	3	5.6	14	9.4	20	10.6	18	6.3	55
	2	1.3	3	0.7	2	1	3	1.9	4	1.2	12	0	0	2.2	5	1.5	4	1.8	4	1.5	13	0	0	0.8	2	0.9	2	0.6	1	0.6	5
	3	0	0	0	0	0	0	0.5	1	0.1	1	0	0	0	0	0.8	2	0.5	1	0.3	3	0.9	2	0	0	0.5	1	0.6	1	0.5	4
	4	2.5	6	0.7	2	1	3	0.5	1	1.2	12	0.7	1	0.4	1	0	0	0.9	2	0.5	4	0.4	1	0	0	0.9	2	1.2	2	0.6	5
Think of up to four of your best friends (the friends you feel closest to). In the past 12 months, how many of your best friends have:																															
Dropped out of school?	None	98.3	230	96.4	291	94	268	94.9	203	95.8	992	96.6	143	93.8	210	96.2	254	94.5	208	95.2	815	98.7	231	94	236	94.8	199	88.7	149	94.4	815
	1	0.9	2	2.6	8	3.5	10	2.3	5	2.4	25	2.7	4	4.5	10	3	8	3.2	7	3.4	29	1.3	3	5.6	14	4.3	9	8.9	15	4.8	41
	2	0.4	1	0.3	1	1.1	3	2.8	6	1.1	11	0.7	1	0.9	2	0.8	2	0.5	1	0.7	6	0	0	0	0	0.5	1	2.4	4	0.6	5
	3	0	0	0.3	1	0.7	2	0	0	0.3	3	0	0	0	0	0	0	0.5	1	0.1	1	0	0	0.4	1	0	0	0	0	0.1	1
	4	0.4	1	0.3	1	0.7	2	0	0	0.4	4	0	0	0.9	2	0	0	1.4	3	0.6	5	0	0	0	0	0.5	1	0	0	0.1	1
Think of up to four of your best friends (the friends you feel closest to). In the past 12 months, how many of your best friends have:																															
Stolen or tried to steal a motor vehicle such as a car or motorcycle?	None	99.1	231	93	281	93.4	268	96.8	210	95.3	990	99.3	147	96	217	97	255	96.4	212	97	831	100	234	98	246	96.2	203	94.7	160	97.5	843
	1	0.4	1	5.3	16	5.2	15	1.4	3	3.4	35	0.7	1	2.7	6	1.9	5	0.5	1	1.5	13	0	0	1.2	3	1.9	4	3	5	1.4	12
	2	0	0	1	3	0	0	1.8	4	0.7	7	0	0	0.9	2	1.1	3	1.4	3	0.9	8	0	0	0.4	1	0.5	1	0.6	1	0.3	3
	3	0	0	0	0	1	3	0	0	0.3	3	0	0	0	0	0	0	0.9	2	0.2	2	0	0	0.4	1	0	0	1.8	3	0.5	4
	4	0.4	1	0.7	2	0.3	1	0	0	0.4	4	0	0	0.4	1	0	0	0.9	2	0.4	3	0	0	0	0	1.4	3	0	0	0.3	3
Think of up to four of your best friends (the friends you feel closest to). In the past 12 months, how many of your best friends have:																															
Been suspended from school?	None	85.8	200	75.7	228	78.7	226	89	194	81.6	848	75.7	112	77.3	174	83.3	220	87.3	193	81.5	699	79.8	186	70.9	178	79.5	167	78.1	132	76.8	663
	1	8.2	19	15.6	47	13.6	39	7.3	16	11.6	121	15.5	23	15.6	35	9.5	25	5.9	13	11.2	96	16.3	38	17.5	44	13.3	28	12.4	21	15.2	131
	2	3.9	9	4.3	13	3.5	10	2.3	5	3.6	37	4.1	6	3.6	8	4.2	11	2.7	6	3.6	31	2.6	6	6	15	3.8	8	5.9	10	4.5	39
	3	0.9	2	2	6	1.7	5	0.9	2	1.4	15	1.4	2	1.8	4	2.3	6	1.8	4	1.9	16	0	0	3.6	9	1.9	4	0.6	1	1.6	14
	4	1.3	3	2.3	7	2.4	7	0.5	1	1.7	18	3.4	5	1.8	4	0.8	2	2.3	5	1.9	16	1.3	3	2	5	1.4	3	3	5	1.9	16
Think of up to four of your best friends (the friends you feel closest to). In the past 12 months, how many of your best friends have:																															
Carried a handgun?	None	97.4	226	96	287	95.1	272	97.2	210	96.3	995	97.3	143	95.1	214	95.5	252	96.8	214	96	823	98.3	230	96	241	95.7	201	91.7	155	95.7	827
	1	0.9	2	2.3	7	3.1	9	0.9	2	1.9	20	1.4	2	2.7	6	3	8	0.5	1	2	17	1.3	3	2	5	2.9	6	5.3	9	2.7	23
	2	0.9	2	0.3	1	0.3	1	0.9	2	0.6	6	0	0	1.3	3	0.8	2	1.4	3	0.9	8	0.4	1	1.2	3	0	0	0.6	1	0.6	5
	3	0.4	1	0.3	1	0.3	1	0.5	1	0.4	4	0	0	0.4	1	0.4	1	0.5	1	0.4	3	0	0	0	0	1	2	1.2	2	0.5	4
	4	0.4	1	1	3	1	3	0.5	1	0.8	8	1.4	2	0.4	1	0.4	1	0.9	2	0.7	6	0	0	0.8	2	0.5	1	1.2	2	0.6	5

**Peer-Individual Risk Factor: Interaction with Antisocial Peers (continued)**

Question	Response	County 2017										County 2019										County 2021									
		6th		8th		10th		12th		Total		6th		8th		10th		12th		Total		6th		8th		10th		12th		Total	
		%	n	%	n	%	n	%	n	%	n	%	n	%	n	%	n	%	n	%	n	%	n	%	n	%	n	%	n	%	n
Think of up to four of your best friends (the friends you feel closest to). In the past 12 months, how many of your best friends have:																															
Sold illegal drugs?	None	98.3	227	93	277	90.9	260	90.1	191	93	955	97.3	144	95.6	215	91.3	240	91.3	200	93.5	799	100	233	96.4	243	92.4	194	91.6	153	95.5	823
	1	1.3	3	3.4	10	4.9	14	4.2	9	3.5	36	2	3	2.7	6	4.6	12	3.7	8	3.4	29	0	0	2.4	6	4.8	10	4.8	8	2.8	24
	2	0	0	1.7	5	1.7	5	3.8	8	1.8	18	0	0	0.9	2	1.5	4	1.8	4	1.2	10	0	0	0.8	2	0.5	1	2.4	4	0.8	7
	3	0	0	0.7	2	0.3	1	0.5	1	0.4	4	0	0	0.9	2	0.8	2	0.9	2	0.7	6	0	0	0.4	1	1	2	1.2	2	0.6	5
	4	0.4	1	1.3	4	2.1	6	1.4	3	1.4	14	0.7	1	0	0	1.9	5	2.3	5	1.3	11	0	0	0	0	1.4	3	0	0	0.3	3

**Peer-Individual Risk Factor: Friends' Use of Drugs**

Question	Response	County 2017										County 2019										County 2021									
		6th		8th		10th		12th		Total		6th		8th		10th		12th		Total		6th		8th		10th		12th		Total	
		%	n	%	n	%	n	%	n	%	n	%	n	%	n	%	n	%	n	%	n	%	n	%	n	%	n	%	n	%	n
Think of up to four of your best friends (the friends you feel closest to). In the past 12 months, how many of your best friends have:																															
Tried beer, wine, or hard liquor when their parents didn't know about it?	None	92.7	215	69	207	56.3	162	63.4	137	69.6	721	85.8	127	72.1	163	64.3	169	53.6	118	67.3	577	91	212	77.8	196	71.4	150	61.9	104	76.7	662
	1	4.7	11	13.7	41	12.8	37	12.5	27	11.2	116	8.1	12	11.1	25	12.9	34	11.4	25	11.2	96	6.4	15	10.3	26	9	19	12.5	21	9.4	81
	2	0.9	2	9.7	29	10.4	30	9.7	21	7.9	82	2	3	7.5	17	10.3	27	12.7	28	8.8	75	1.3	3	6.3	16	5.7	12	8.3	14	5.2	45
	3	0	0	3	9	5.6	16	4.2	9	3.3	34	0.7	1	3.5	8	3.8	10	5.5	12	3.6	31	0	0	2.8	7	3.3	7	6.5	11	2.9	25
	4	1.7	4	4.7	14	14.9	43	10.2	22	8	83	3.4	5	5.8	13	8.7	23	16.8	37	9.1	78	1.3	3	2.8	7	10.5	22	10.7	18	5.8	50
Think of up to four of your best friends (the friends you feel closest to). In the past 12 months, how many of your best friends have:																															
Smoked cigarettes?	None	96.6	224	81.4	245	74.5	213	82.4	178	83.1	860	96	143	88.9	200	79.8	210	74.7	165	83.7	718	96.6	226	86.5	218	86.2	181	79.3	134	87.7	759
	1	0.9	2	9.3	28	12.2	35	7.4	16	7.8	81	2	3	5.3	12	7.6	20	11.8	26	7.1	61	3	7	9.9	25	6.7	14	11.2	19	7.5	65
	2	0	0	5	15	6.6	19	6.5	14	4.6	48	0.7	1	3.6	8	4.9	13	5.9	13	4.1	35	0.4	1	2.8	7	3.3	7	5.9	10	2.9	25
	3	1.3	3	0.7	2	1.7	5	0.9	2	1.2	12	0	0	0.4	1	3	8	3.6	8	2	17	0	0	0.4	1	2.4	5	1.2	2	0.9	8
	4	1.3	3	3.7	11	4.9	14	2.8	6	3.3	34	1.3	2	1.8	4	4.6	12	4.1	9	3.1	27	0	0	0.4	1	1.4	3	2.4	4	0.9	8
Think of up to four of your best friends (the friends you feel closest to). In the past 12 months, how many of your best friends have:																															
Used LSD, cocaine, amphetamines or another illegal drug?	None	98.7	228	96	286	92	263	93.1	201	94.9	978	95.9	142	95.1	214	91.2	239	89.2	198	92.5	793	100	232	95.2	239	92.4	194	90.5	152	94.9	817
	1	0.9	2	2.3	7	3.5	10	2.8	6	2.4	25	2	3	3.6	8	5.7	15	3.2	7	3.9	33	0	0	4	10	5.2	11	7.7	13	3.9	34
	2	0	0	1.3	4	3.1	9	2.8	6	1.8	19	0	0	1.3	3	1.9	5	4.1	9	2	17	0	0	0.4	1	1.4	3	1.2	2	0.7	6
	3	0.4	1	0	0	0	0	0.9	2	0.3	3	1.4	2	0	0	0.4	1	0.5	1	0.5	4	0	0	0.4	1	0	0	0.6	1	0.2	2
	4	0	0	0.3	1	1.4	4	0.5	1	0.6	6	0.7	1	0	0	0.8	2	3.2	7	1.2	10	0	0	0	0	1	2	0	0	0.2	2
Think of up to four of your best friends (the friends you feel closest to). In the past 12 months, how many of your best friends have:																															
Used marijuana?	None	97.4	224	80.5	240	63	179	70.6	151	77.4	794	93.9	139	85.8	194	70.6	185	60.4	134	76	652	99.6	232	89.7	226	75.9	161	69	116	85	735
	1	1.3	3	7	21	14.1	40	10.3	22	8.4	86	4.1	6	5.8	13	10.3	27	11.3	25	8.3	71	0.4	1	6	15	9	19	14.3	24	6.8	59
	2	0.9	2	5.4	16	7.7	22	6.5	14	5.3	54	0	0	4.9	11	4.6	12	9.5	21	5.1	44	0	0	2.8	7	4.2	9	6.5	11	3.1	27
	3	0	0	3	9	4.6	13	4.2	9	3	31	0	0	2.2	5	3.4	9	7.7	17	3.6	31	0	0	0.4	1	3.3	7	4.8	8	1.8	16
	4	0.4	1	4	12	10.6	30	8.4	18	5.9	61	2	3	1.3	3	11.1	29	11.3	25	7	60	0	0	1.2	3	7.5	16	5.4	9	3.2	28



Peer-Individual Protective Factor: Belief in the Moral Order																															
Question	Response	County 2017										County 2019										County 2021									
		6th		8th		10th		12th		Total		6th		8th		10th		12th		Total		6th		8th		10th		12th		Total	
		%	n	%	n	%	n	%	n	%	n	%	n	%	n	%	n	%	n	%	n	%	n	%	n	%	n	%	n	%	n
I think it is okay to take something without asking as long as you get away with it.	NO!	79.8	194	69.7	209	65.7	188	67.9	146	70.6	737	77.6	114	70.5	158	65.9	174	68.8	154	69.8	600	81.7	188	66.4	166	59	124	70.6	120	69.5	598
	no	15.6	38	26	78	29.4	84	26	56	24.5	256	17.7	26	22.8	51	30.7	81	26.8	60	25.4	218	16.5	38	30.4	76	31.9	67	25.3	43	26	224
	yes	3.7	9	4.3	13	3.5	10	2.8	6	3.6	38	4.1	6	4.9	11	2.7	7	1.8	4	3.3	28	1.7	4	2.8	7	6.2	13	3.5	6	3.5	30
	YES!	0.8	2	0	0	1.4	4	3.3	7	1.2	13	0.7	1	1.8	4	0.8	2	2.7	6	1.5	13	0	0	0.4	1	2.9	6	0.6	1	0.9	8
It is alright to beat people up if they start the fight.	NO!	48.9	116	31.7	95	28.9	82	37.6	80	36.1	373	50.7	74	39.9	89	39.3	103	35.3	79	40.4	345	55.4	128	35.1	88	27.3	57	43.5	74	40.3	347
	no	19.8	47	21	63	22.9	65	27.7	59	22.6	234	15.8	23	17	38	16.4	43	16.1	36	16.4	140	20.3	47	19.1	48	24.9	52	15.9	27	20.2	174
	yes	17.7	42	27.3	82	26.1	74	19.2	41	23.1	239	18.5	27	19.7	44	29.8	78	27.2	61	24.6	210	16.9	39	30.7	77	27.8	58	23.5	40	24.9	214
	YES!	13.5	32	20	60	22.2	63	15.5	33	18.2	188	15.1	22	23.3	52	14.5	38	21.4	48	18.7	160	7.4	17	15.1	38	20.1	42	17.1	29	14.6	126
I think sometimes it's okay to cheat at school.	NO!	73.2	175	48.5	146	43.4	125	42.9	91	51.6	537	67.1	98	50.9	113	40.7	107	46.4	103	49.4	421	69	158	46	115	35.9	75	48.5	82	50.2	430
	no	21.3	51	35.9	108	30.2	87	29.2	62	29.6	308	25.3	37	31.1	69	34.6	91	26.6	59	30	256	24.9	57	40.8	102	34.9	73	26	44	32.2	276
	yes	4.6	11	12.6	38	20.1	58	22.2	47	14.8	154	4.8	7	14.9	33	20.9	55	19.8	44	16.3	139	5.7	13	12	30	23	48	20.1	34	14.6	125
	YES!	0.8	2	3	9	6.3	18	5.7	12	3.9	41	2.7	4	3.2	7	3.8	10	7.2	16	4.3	37	0.4	1	1.2	3	6.2	13	5.3	9	3	26
It is important to be honest with your parents, even if they become upset or you get punished.	NO!	9.4	22	8.1	24	11.6	33	19.2	41	11.7	120	26.2	38	20.2	45	20.2	53	18.1	40	20.7	176	25.4	59	18.7	47	19.7	41	24.3	41	21.9	188
	no	1.7	4	6.4	19	9.1	26	8.4	18	6.5	67	5.5	8	6.7	15	10.6	28	10.4	23	8.7	74	3	7	9.2	23	18.3	38	10.1	17	9.9	85
	yes	23.2	54	38.6	115	39.6	113	37.4	80	35.1	362	17.2	25	34.5	77	37.3	98	34.8	77	32.5	277	21.6	50	39	98	35.6	74	31.4	53	32	275
	YES!	65.7	153	47	140	39.6	113	35	75	46.7	481	51	74	38.6	86	31.9	84	36.7	81	38.1	325	50	116	33.1	83	26.4	55	34.3	58	36.3	312

Peer-Individual Protective Factor: Religiosity																															
Question	Response	County 2017										County 2019										County 2021									
		6th		8th		10th		12th		Total		6th		8th		10th		12th		Total		6th		8th		10th		12th		Total	
		%	n	%	n	%	n	%	n	%	n	%	n	%	n	%	n	%	n	%	n	%	n	%	n	%	n	%	n	%	n
How often do you attend religious services or activities?	Never	25.2	62	28.8	87	32.2	93	46.4	98	32.4	340	35.4	51	32.5	74	36.7	98	41.4	91	36.6	314	32.5	74	29.9	78	39.4	84	40.7	70	35	306
	Rarely	28	69	29.8	90	33.6	97	26.5	56	29.8	312	22.9	33	25.9	59	31.1	83	27.7	61	27.5	236	25.9	59	33.7	88	32.4	69	22.7	39	29.2	255
	1-2 times a month	14.6	36	14.6	44	12.8	37	11.8	25	13.5	142	11.1	16	13.6	31	10.9	29	15.9	35	12.9	111	13.6	31	14.6	38	12.7	27	8.1	14	12.6	110
	Once a week or more	32.1	79	26.8	81	21.5	62	15.2	32	24.2	254	30.6	44	28.1	64	21.3	57	15	33	23.1	198	28.1	64	21.8	57	15.5	33	28.5	49	23.2	203

### ATOD Use And Access: Willingness To Use

Question	Response	County 2017										County 2019										County 2021									
		6th		8th		10th		12th		Total		6th		8th		10th		12th		Total		6th		8th		10th		12th		Total	
		%	n	%	n	%	n	%	n	%	n	%	n	%	n	%	n	%	n	%	n	%	n	%	n	%	n	%	n	%	n
How willing are you to try the drugs listed below before you are 21? These are not questions about current or past use of these drugs. ALCOHOL (beer, wine, coolers, hard liquor such as vodka, whiskey, gin, or rum)	I would never try it	74.5	213	50.3	168	33	99	37.3	87	49.2	567	61.7	113	53.1	137	40.2	113	25.1	59	44.1	422	65.6	179	49.5	147	42.7	103	46	87	51.6	516
	I probably wouldn't try it	9.8	28	14.4	48	13	39	12	28	12.4	143	13.7	25	13.2	34	12.8	36	13.2	31	13.2	126	19.4	53	22.6	67	18.7	45	10.6	20	18.5	185
	I'm not sure whether or not I would try it	11.2	32	19.8	66	22.7	68	18.9	44	18.2	210	15.3	28	19	49	20.6	58	20.9	49	19.2	184	9.2	25	19.2	57	17.4	42	17.5	33	15.7	157
	I would like to try it	2.8	8	10.5	35	16.3	49	18.9	44	11.8	136	7.1	13	10.9	28	16	45	25.1	59	15.2	145	5.1	14	6.1	18	14.5	35	16.9	32	9.9	99
	I would use it any chance I got	1.7	5	5.1	17	15	45	12.9	30	8.4	97	2.2	4	3.9	10	10.3	29	15.7	37	8.4	80	0.7	2	2.7	8	6.6	16	9	17	4.3	43
How willing are you to try the drugs listed below before you are 21? These are not questions about current or past use of these drugs. MARIJUANA (pot, hash, cannabis, weed)	I would never try it	91.9	260	74.8	252	61.4	183	62.9	146	73.1	841	86.7	156	75.8	194	60	168	51.7	122	67.2	640	90.6	242	75.5	222	64.4	154	59.9	112	74	730
	I probably wouldn't try it	3.5	10	8.9	30	7.4	22	9.5	22	7.3	84	6.1	11	8.6	22	13.6	38	13.6	32	10.8	103	5.6	15	13.3	39	14.6	35	13.4	25	11.6	114
	I'm not sure whether or not I would try it	1.8	5	6.5	22	13.1	39	9.1	21	7.6	87	3.9	7	9.8	25	12.1	34	12.7	30	10.1	96	2.2	6	5.4	16	10	24	11.2	21	6.8	67
	I would like to try it	1.1	3	5	17	9.4	28	9.1	21	6	69	0.6	1	2.7	7	5.4	15	8.9	21	4.6	44	0.4	1	3.1	9	4.6	11	7	13	3.4	34
	I would use it any chance I got	1.8	5	4.7	16	8.7	26	9.5	22	6	69	2.8	5	3.1	8	8.9	25	13.1	31	7.2	69	1.1	3	2.7	8	6.3	15	8.6	16	4.3	42

### ATOD Use And Access: High Prevalence/Early Initiation Drugs

Question	Response	County 2017										County 2019										County 2021									
		6th		8th		10th		12th		Total		6th		8th		10th		12th		Total		6th		8th		10th		12th		Total	
		%	n	%	n	%	n	%	n	%	n	%	n	%	n	%	n	%	n	%	n	%	n	%	n	%	n	%	n	%	n
How many times in your lifetime have you had beer, wine, or hard liquor?	0 times	87.9	254	68.9	235	44.7	135	45.1	106	62.6	730	82.9	160	64.3	169	57.3	164	35	83	58.8	576	82.2	226	77	234	59	147	56.3	108	70.1	715
	1-2 times	8.7	25	15.5	53	21.2	64	14	33	15	175	9.8	19	19	50	17.5	50	18.1	43	16.5	162	13.8	38	14.8	45	19.3	48	16.1	31	15.9	162
	3-5 times	1.4	4	8.2	28	13.9	42	13.6	32	9.1	106	4.1	8	11.4	30	9.4	27	10.1	24	9.1	89	1.8	5	3.3	10	8.4	21	5.7	11	4.6	47
	6-9 times	1	3	2.3	8	4.6	14	3.4	8	2.8	33	1	2	1.9	5	3.1	9	8.4	20	3.7	36	1.1	3	2.3	7	4	10	5.2	10	2.9	30
	10-19 times	0.7	2	2.3	8	5	15	6.8	16	3.5	41	1.6	3	1.9	5	5.6	16	11	26	5.1	50	0	0	1.6	5	4.8	12	8.9	17	3.3	34
	20-39 times	0	0	0.6	2	3.6	11	6.8	16	2.5	29	0.5	1	0.8	2	4.2	12	5.1	12	2.8	27	0	0	0.3	1	2.4	6	1	2	0.9	9
	40 or more times	0.3	1	2.1	7	7	21	10.2	24	4.5	53	0	0	0.8	2	2.8	8	12.2	29	4	39	1.1	3	0.7	2	2	5	6.8	13	2.3	23
How many times in the past 30 days have you had beer, wine, or hard liquor?	0 times	96.2	277	89.4	303	77.4	233	73.6	173	84.8	986	94.2	178	86.9	226	85.3	244	71.4	165	84.2	813	96.7	266	93.7	283	86.6	214	79.6	152	90.1	915
	1-2 times	2.8	8	5.9	20	14.6	44	11.9	28	8.6	100	4.8	9	9.6	25	9.4	27	15.6	36	10	97	2.2	6	4.3	13	7.7	19	9.9	19	5.6	57
	3-5 times	0.3	1	3.2	11	4.3	13	7.2	17	3.6	42	1.1	2	1.9	5	3.1	9	3.9	9	2.6	25	0	0	1.7	5	3.6	9	6.3	12	2.6	26
	6-9 times	0.3	1	0.6	2	1	3	4.7	11	1.5	17	0	0	0	0	1.4	4	5.2	12	1.7	16	0.4	1	0.3	1	0.8	2	1.6	3	0.7	7
	10-19 times	0.3	1	0.6	2	1	3	2.1	5	0.9	11	0	0	0.8	2	0.3	1	1.7	4	0.7	7	0	0	0	0	0.8	2	1.6	3	0.5	5
	20-39 times	0	0	0.3	1	0.3	1	0	0	0.2	2	0	0	0.4	1	0	0	1.3	3	0.4	4	0	0	0	0	0.4	1	0.5	1	0.2	2
	40 or more times	0	0	0	0	1.3	4	0.4	1	0.4	5	0	0	0.4	1	0.3	1	0.9	2	0.4	4	0.7	2	0	0	0	0	0.5	1	0.3	3

### ATOD Use And Access: High Prevalence/Early Initiation Drugs (continued)

Question	Response	County 2017										County 2019										County 2021									
		6th		8th		10th		12th		Total		6th		8th		10th		12th		Total		6th		8th		10th		12th		Total	
		%	n	%	n	%	n	%	n	%	n	%	n	%	n	%	n	%	n	%	n	%	n	%	n	%	n	%	n	%	n
How many times in your lifetime have you used marijuana (pot, hash, cannabis, weed)?	0 times	98.6	278	90.3	308	80.6	241	77	181	87.1	1,008	98.4	190	92	240	82.4	234	68.4	162	84.7	826	98.2	267	96	291	86.9	212	80.9	157	91.5	927
	1-2 times	0.7	2	2.9	10	7	21	3.4	8	3.5	41	0.5	1	5	13	6	17	9.3	22	5.4	53	1.1	3	2.3	7	4.5	11	6.2	12	3.3	33
	3-5 times	0.4	1	2.3	8	3.3	10	2.6	6	2.2	25	0.5	1	1.1	3	2.8	8	3.8	9	2.2	21	0	0	1	3	2.9	7	2.6	5	1.5	15
	6-9 times	0	0	0.6	2	1	3	1.7	4	0.8	9	0.5	1	0.4	1	1.8	5	1.7	4	1.1	11	0	0	0	0	0.8	2	1	2	0.4	4
	10-19 times	0.4	1	1.2	4	1.3	4	2.6	6	1.3	15	0	0	0.8	2	2.1	6	3.4	8	1.6	16	0.4	1	0.7	2	2	5	0.5	1	0.9	9
	20-39 times	0	0	0.6	2	2.3	7	1.3	3	1	12	0	0	0	0	1.4	4	1.3	3	0.7	7	0	0	0	0	1.6	4	2.1	4	0.8	8
	40 or more times	0	0	2.1	7	4.3	13	11.5	27	4.1	47	0	0	0.8	2	3.5	10	12.2	29	4.2	41	0.4	1	0	0	1.2	3	6.7	13	1.7	17
How many times in the past 30 days have you used marijuana (pot, hash, cannabis, weed)?	0 times	99.3	283	94.7	323	89.4	269	85.9	201	92.7	1,076	99.5	186	97.7	253	91.9	260	82.9	194	92.7	893	99.3	270	98.3	297	95.9	233	90.2	175	96.4	975
	1-2 times	0	0	1.8	6	6.3	19	3	7	2.8	32	0.5	1	1.5	4	2.5	7	6	14	2.7	26	0.7	2	1	3	1.2	3	2.6	5	1.3	13
	3-5 times	0.4	1	1.2	4	0.7	2	1.7	4	0.9	11	0	0	0	0	3.2	9	3.4	8	1.8	17	0	0	0.3	1	0.4	1	2.1	4	0.6	6
	6-9 times	0.4	1	0.6	2	1	3	0.4	1	0.6	7	0	0	0	0	0.7	2	1.7	4	0.6	6	0	0	0.3	1	0.4	1	1	2	0.4	4
	10-19 times	0	0	0.9	3	0.3	1	0.9	2	0.5	6	0	0	0	0	0.4	1	3.4	8	0.9	9	0	0	0	0	0.8	2	2.6	5	0.7	7
	20-39 times	0	0	0	0	0.7	2	1.7	4	0.5	6	0	0	0	0	0.4	1	1.7	4	0.5	5	0	0	0	0	0.8	2	0.5	1	0.3	3
	40 or more times	0	0	0.9	3	1.7	5	6.4	15	2	23	0	0	0.8	2	1.1	3	0.9	2	0.7	7	0	0	0	0	0.4	1	1	2	0.3	3
How many times in your lifetime have you sniffed glue, breathed the contents of an aerosol spray can, or inhaled other gases or sprays in order to get high?	0 times	96.5	274	93	318	95.7	288	96.6	227	95.3	1,107	94.2	179	91.6	239	93.4	267	97.4	229	94	914	95.3	261	94.4	287	93.5	231	95.4	185	94.6	964
	1-2 times	2.5	7	3.5	12	3	9	1.3	3	2.7	31	3.2	6	5.4	14	2.8	8	0.4	1	3	29	2.2	6	3.9	12	4.5	11	3.1	6	3.4	35
	3-5 times	0.7	2	0.9	3	0.3	1	1.3	3	0.8	9	1.1	2	1.9	5	2.8	8	0.4	1	1.6	16	0.7	2	0.7	2	0.4	1	0	0	0.5	5
	6-9 times	0.4	1	0.9	3	0	0	0	0	0.3	4	1.1	2	1.1	3	0.3	1	0.4	1	0.7	7	0.4	1	0.7	2	0.4	1	0.5	1	0.5	5
	10-19 times	0	0	0.9	3	0	0	0.9	2	0.4	5	0	0	0	0	0	0	0.4	1	0.1	1	0.4	1	0	0	0.4	1	0	0	0.2	2
	20-39 times	0	0	0.3	1	0	0	0	0	0.1	1	0.5	1	0	0	0.3	1	0.4	1	0.3	3	0.4	1	0	0	0.4	1	0	0	0.2	2
	40 or more times	0	0	0.6	2	1	3	0	0	0.4	5	0	0	0	0	0.3	1	0.4	1	0.2	2	0.7	2	0.3	1	0.4	1	1	2	0.6	6
How many times in the past 30 days have you sniffed glue, breathed the contents of an aerosol spray can, or inhaled other gases or sprays in order to get high?	0 times	98.2	279	97.7	335	99	299	99.2	234	98.5	1,147	96.8	183	97.3	253	99.7	285	99.6	233	98.5	954	98.2	269	99	300	99.2	244	99.5	193	98.9	1,006
	1-2 times	1.1	3	0.9	3	0.7	2	0.8	2	0.9	10	2.6	5	2.3	6	0	0	0	0	1.1	11	1.1	3	1	3	0.4	1	0.5	1	0.8	8
	3-5 times	0.4	1	0.9	3	0	0	0	0	0.3	4	0.5	1	0.4	1	0.3	1	0	0	0.3	3	0	0	0	0	0	0	0	0	0	0
	6-9 times	0.4	1	0.6	2	0	0	0	0	0.3	3	0	0	0	0	0	0	0.4	1	0.1	1	0.7	2	0	0	0.4	1	0	0	0.3	3
	10-19 times	0	0	0	0	0.3	1	0	0	0.1	1	0	0	0	0	0	0	0	0	0	0	0	0	0	0	0	0	0	0	0	0
	20-39 times	0	0	0	0	0	0	0	0	0	0	0	0	0	0	0	0	0	0	0	0	0	0	0	0	0	0	0	0	0	0
	40 or more times	0	0	0	0	0	0	0	0	0	0	0	0	0	0	0	0	0	0	0	0	0	0	0	0	0	0	0	0	0	0

**ATOD Use And Access: High Prevalence/Early Initiation Drugs (continued)**

Question	Response	County 2017										County 2019										County 2021									
		6th		8th		10th		12th		Total		6th		8th		10th		12th		Total		6th		8th		10th		12th		Total	
		%	n	%	n	%	n	%	n	%	n	%	n	%	n	%	n	%	n	%	n	%	n	%	n	%	n	%	n	%	n
How many times in your lifetime have you used over-the-counter medicine (cough syrup, cold medicine, etc.) in order to get high?	0 times	96.4	269	96.7	322	97.3	289	95.7	223	96.6	1,103	98.4	186	96.5	248	94.4	270	95.7	223	96.1	927	97	260	97	294	98.4	241	96.4	185	97.2	980
	1-2 times	1.8	5	1.8	6	1.3	4	1.7	4	1.7	19	1.1	2	2.7	7	3.1	9	1.7	4	2.3	22	1.5	4	1	3	0.8	2	1.6	3	1.2	12
	3-5 times	0.7	2	0.9	3	0.7	2	1.7	4	1	11	0	0	0	0	0.7	2	0.9	2	0.4	4	0.4	1	0.7	2	0.4	1	1	2	0.6	6
	6-9 times	0	0	0.3	1	0	0	0.4	1	0.2	2	0	0	0	0	1	3	0.4	1	0.4	4	0.4	1	1	3	0.4	1	0	0	0.5	5
	10-19 times	0	0	0.3	1	0.7	2	0.4	1	0.4	4	0	0	0	0	0	0	0	0	0	0	0.4	1	0	0	0	0	0.5	1	0.2	2
	20-39 times	0.4	1	0	0	0	0	0	0	0.1	1	0.5	1	0.4	1	0.7	2	1.3	3	0.7	7	0	0	0	0	0	0	0.5	1	0.1	1
	40 or more times	0.7	2	0	0	0	0	0	0	0.2	2	0	0	0.4	1	0	0	0	0	0.1	1	0.4	1	0.3	1	0	0	0	0	0.2	2
How many times in the past 30 days have you used over-the-counter medicine (cough syrup, cold medicine, etc.) in order to get high?	0 times	98.3	281	98.8	333	99.3	298	99.6	231	99	1,143	100	185	98.1	253	98.6	282	99.6	233	99	953	98.9	267	99.7	301	99.6	244	99.5	191	99.4	1,003
	1-2 times	1.4	4	0.3	1	0.3	1	0	0	0.5	6	0	0	1.2	3	1	3	0	0	0.6	6	0.4	1	0.3	1	0.4	1	0.5	1	0.4	4
	3-5 times	0.3	1	0.6	2	0	0	0.4	1	0.3	4	0	0	0	0	0.3	1	0	0	0.1	1	0.7	2	0	0	0	0	0	0	0.2	2
	6-9 times	0	0	0.3	1	0	0	0	0	0.1	1	0	0	0	0	0	0	0	0	0	0	0	0	0	0	0	0	0	0	0	0
	10-19 times	0	0	0	0	0.3	1	0	0	0.1	1	0	0	0.4	1	0	0	0.4	1	0.2	2	0	0	0	0	0	0	0	0	0	0
	20-39 times	0	0	0	0	0	0	0	0	0	0	0	0	0	0	0	0	0	0	0	0	0	0	0	0	0	0	0	0	0	0
	40 or more times	0	0	0	0	0	0	0	0	0	0	0	0	0	0.4	1	0	0	0	0	0.1	1	0	0	0	0	0	0	0	0	0
Have you ever smoked cigarettes?	Never	96.2	278	82.9	282	77.8	235	74.9	176	83.3	971	96.9	187	88	227	80.4	229	71.3	169	83.5	812	96.8	268	93	278	92.6	224	84.9	163	92.4	933
	Once or twice	3.5	10	9.1	31	12.6	38	14	33	9.6	112	1.6	3	9.7	25	7.7	22	12.2	29	8.1	79	2.9	8	5.4	16	4.5	11	6.3	12	4.7	47
	Once in a while but not regularly	0	0	2.9	10	5	15	4.7	11	3.1	36	0.5	1	1.2	3	6.7	19	7.6	18	4.2	41	0	0	1	3	0	0	4.7	9	1.2	12
	Regularly in the past	0	0	1.5	5	3	9	2.6	6	1.7	20	1	2	0.8	2	2.8	8	4.6	11	2.4	23	0.4	1	0.7	2	2.1	5	3.6	7	1.5	15
	Regularly now	0.3	1	3.5	12	1.7	5	3.8	9	2.3	27	0	0	0.4	1	2.5	7	4.2	10	1.8	18	0	0	0	0	0.8	2	0.5	1	0.3	3
How frequently have you smoked cigarettes during the past 30 days?	Never	99	286	93.5	318	91.1	276	92	218	93.9	1,098	99	191	98.4	253	92.9	263	86.4	204	94	911	99.6	276	98.7	295	98.8	239	94.8	182	98.2	992
	Once or twice	0.7	2	1.8	6	5.9	18	2.5	6	2.7	32	0	0	1.2	3	3.9	11	5.5	13	2.8	27	0.4	1	0.7	2	1.2	3	3.6	7	1.3	13
	Once or twice per week	0.3	1	0.6	2	0.7	2	1.3	3	0.7	8	0.5	1	0	0	0.7	2	3.4	8	1.1	11	0	0	0.3	1	0	0	0.5	1	0.2	2
	About once a day	0	0	1.5	5	0.3	1	0.8	2	0.7	8	0.5	1	0	0	0.7	2	1.7	4	0.7	7	0	0	0.3	1	0	0	1	2	0.3	3
	More than once a day	0	0	2.6	9	2	6	3.4	8	2	23	0	0	0.4	1	1.8	5	3	7	1.3	13	0	0	0	0	0	0	0	0	0	0
Have you ever used smokeless tobacco (chew, snuff, plug, dipping tobacco, or chewing tobacco)?	Never	96.9	277	86.1	291	84.8	257	78.5	186	86.9	1,011	96.4	185	92.2	238	85.9	244	80.5	190	88.4	857	96.4	268	92.6	275	95	230	91.1	175	94	948
	Once or twice	2.4	7	8	27	7.6	23	8.9	21	6.7	78	3.6	7	5	13	8.1	23	10.2	24	6.9	67	2.5	7	6.1	18	2.9	7	3.1	6	3.8	38
	Once in a while but not regularly	0	0	2.7	9	4	12	4.6	11	2.7	32	0	0	1.2	3	3.9	11	4.2	10	2.5	24	1.1	3	0.3	1	0.8	2	2.6	5	1.1	11
	Regularly in the past	0	0	1.8	6	1.3	4	2.1	5	1.3	15	0	0	0.4	1	1.4	4	2.1	5	1	10	0	0	0.7	2	0.4	1	2.6	5	0.8	8
	Regularly now	0.7	2	1.5	5	2.3	7	5.9	14	2.4	28	0	0	1.2	3	0.7	2	3	7	1.2	12	0	0	0.3	1	0.8	2	0.5	1	0.4	4
How frequently have you used smokeless tobacco during the past 30 days?	Never	99.3	287	94.1	320	93.3	280	89.4	211	94.2	1,098	100	193	96.5	249	94	267	91.1	214	95.2	923	100	277	99	294	98.3	238	97.4	187	98.8	996
	Once or twice	0	0	2.9	10	2.3	7	2.5	6	2	23	0	0	1.9	5	3.5	10	3.4	8	2.4	23	0	0	0.7	2	0.4	1	1.6	3	0.6	6
	Once or twice per week	0	0	0.9	3	1.3	4	0.8	2	0.8	9	0	0	0	0	1.4	4	1.7	4	0.8	8	0	0	0	0	0.4	1	0	0	0.1	1
	About once a day	0.3	1	1.2	4	1	3	1.3	3	0.9	11	0	0	0	0	0	0	0.9	2	0.2	2	0	0	0	0	0	0	1	2	0.2	2
	More than once a day	0.3	1	0.9	3	2	6	5.9	14	2.1	24	0	0	1.6	4	1.1	3	3	7	1.4	14	0	0	0.3	1	0.8	2	0	0	0.3	3

### ATOD Use And Access: High Prevalence/Early Initiation Drugs (continued)

Question	Response	County 2017										County 2019										County 2021									
		6th		8th		10th		12th		Total		6th		8th		10th		12th		Total		6th		8th		10th		12th		Total	
		%	n	%	n	%	n	%	n	%	n	%	n	%	n	%	n	%	n	%	n	%	n	%	n	%	n	%	n	%	n
How frequently have you used an electronic vapor product such as:																															
E-cigarettes vapes vape pens e-cigars e-hookahs, hookah pens and mods during the past 30 days?	Never	96.9	280	86.9	293	81.1	245	76.6	180	85.8	998	94.7	180	81	209	69.3	196	58.1	137	74.7	722	95	264	90.6	269	83.1	202	75.7	143	87.2	878
	Once or twice	2.4	7	10.1	34	10.3	31	14	33	9	105	2.6	5	12.4	32	17.3	49	11.9	28	11.8	114	4.3	12	5.7	17	9.1	22	12.2	23	7.3	74
	Once or twice per week	0	0	0.9	3	5	15	4.7	11	2.5	29	1.6	3	1.9	5	2.8	8	6.4	15	3.2	31	0.7	2	0.7	2	2.1	5	1.1	2	1.1	11
	About once a day	0	0	0.6	2	1.7	5	0.9	2	0.8	9	0.5	1	2.3	6	2.5	7	4.7	11	2.6	25	0	0	1.3	4	0.8	2	2.1	4	1	10
	More than once a day	0.7	2	1.5	5	2	6	3.8	9	1.9	22	0.5	1	2.3	6	8.1	23	19.1	45	7.8	75	0	0	1.7	5	4.9	12	9	17	3.4	34
If you used an electronic vapor product such as e-cigarettes, vapes, vape pens, e-cigars, e-hookahs, hookah pens, and mods during the past 12 months, with which substances did you use it?	I did not vape	85.9	249	80.1	273	73.3	222	69.6	165	77.6	909	93.4	170	77.2	196	64	181	51.9	121	70.2	668	94.8	254	86.1	255	81.3	196	71.8	135	84.6	840
	Just flavoring	2.1	6	12.3	42	22.4	68	25.3	60	15	176	3.3	6	16.9	43	19.1	54	21.5	50	16.1	153	1.5	4	6.1	18	11.2	27	12.8	24	7.4	73
	Nicotine	0.7	2	3.5	12	6.6	20	3	7	3.5	41	1.6	3	9.8	25	23	65	36.1	84	18.6	177	2.6	7	4.1	12	12.4	30	16	30	8	79
	Marijuana or hash oil	0	0	1.8	6	3	9	1.3	3	1.5	18	0.5	1	1.2	3	4.9	14	11.6	27	4.7	45	0.4	1	1.7	5	3.7	9	5.9	11	2.6	26
	Other substances	0	0	0.3	1	0.7	2	0.4	1	0.3	4	0	0	0.8	2	0.4	1	0.4	1	0.4	4	0	0	0.7	2	0.4	1	0.5	1	0.4	4
	I don't know	5.2	15	2.3	8	1.7	5	2.5	6	2.9	34	4.4	8	2.4	6	4.6	13	2.1	5	3.4	32	4.1	11	7.8	23	1.7	4	3.2	6	4.4	44

### ATOD Use And Access: Other Drugs

Question	Response	County 2017										County 2019										County 2021										
		6th		8th		10th		12th		Total		6th		8th		10th		12th		Total		6th		8th		10th		12th		Total		
		%	n	%	n	%	n	%	n	%	n	%	n	%	n	%	n	%	n	%	n	%	n	%	n	%	n	%	n	%	n	
How many times in your lifetime have you used cocaine?	0 times	99.7	287	99.1	339	98.3	298	97.5	230	98.7	1,154	100	192	99.6	261	99.7	286	97.5	232	99.2	971	99.6	272	99.7	303	100	247	96.9	189	99.2	1,011	
	1-2 times	0.3	1	0.6	2	0.7	2	0.8	2	0.6	7	0	0	0.4	1	0.3	1	1.7	4	0.6	6	0	0	0	0	0	0	1.5	3	0.3	3	
	3-5 times	0	0	0.3	1	0	0	0.4	1	0.2	2	0	0	0	0	0	0	0	0	0	0	0	0	0	0.3	1	0	0	0.5	1	0.2	2
	6-9 times	0	0	0	0	0.3	1	0	0	0.1	1	0	0	0	0	0	0	0	0	0	0	0	0	0	0	0	0	0	0	0	0	0
	10-19 times	0	0	0	0	0	0	0.4	1	0.1	1	0	0	0	0	0	0	0	0	0	0	0	0	0	0	0	0	0.5	1	0.1	1	
	20-39 times	0	0	0	0	0	0	0.8	2	0.2	2	0	0	0	0	0	0	0.4	1	0.1	1	0	0	0	0	0	0	0	0	0	0	0
	40 or more times	0	0	0	0	0.7	2	0	0	0.2	2	0	0	0	0	0	0	0.4	1	0.1	1	0.4	1	0	0	0	0	0.5	1	0.2	2	
How many times in the past 30 days have you used cocaine?	0 times	100	286	99.7	341	99.7	301	99.6	235	99.7	1,163	100	188	100	260	100	286	99.6	233	99.9	967	100	273	100	304	100	247	100	195	100	1,019	
	1-2 times	0	0	0.3	1	0	0	0	0	0.1	1	0	0	0	0	0	0	0.4	1	0.1	1	0	0	0	0	0	0	0	0	0	0	
	3-5 times	0	0	0	0	0	0	0	0	0	0	0	0	0	0	0	0	0	0	0	0	0	0	0	0	0	0	0	0	0	0	
	6-9 times	0	0	0	0	0	0	0.4	1	0.1	1	0	0	0	0	0	0	0	0	0	0	0	0	0	0	0	0	0	0	0	0	
	10-19 times	0	0	0	0	0.3	1	0	0	0.1	1	0	0	0	0	0	0	0	0	0	0	0	0	0	0	0	0	0	0	0	0	
	20-39 times	0	0	0	0	0	0	0	0	0	0	0	0	0	0	0	0	0	0	0	0	0	0	0	0	0	0	0	0	0	0	
	40 or more times	0	0	0	0	0	0	0	0	0	0	0	0	0	0	0	0	0	0	0	0	0	0	0	0	0	0	0	0	0	0	

**ATOD Use And Access: Other Drugs (continued)**

Question	Response	County 2017										County 2019										County 2021									
		6th		8th		10th		12th		Total		6th		8th		10th		12th		Total		6th		8th		10th		12th		Total	
		%	n	%	n	%	n	%	n	%	n	%	n	%	n	%	n	%	n	%	n	%	n	%	n	%	n	%	n	%	n
How many times in your lifetime have you used crack?	0 times	99.7	285	100	341	99.7	301	98.3	232	99.5	1,159	100	193	99.2	261	100	285	100	238	99.8	977	98.2	271	100	306	99.2	247	98.5	192	99	1,016
	1-2 times	0.3	1	0	0	0	0	0.8	2	0.3	3	0	0	0.4	1	0	0	0	0	0.1	1	0.7	2	0	0	0	0	0.5	1	0.3	3
	3-5 times	0	0	0	0	0	0	0	0	0	0	0	0	0	0	0	0	0	0	0	0	0.4	1	0	0	0.4	1	0	0	0.2	2
	6-9 times	0	0	0	0	0	0	0	0	0	0	0	0	0	0	0	0	0	0	0	0	0	0	0	0	0	0	0	0	0	0
	10-19 times	0	0	0	0	0	0	0.4	1	0.1	1	0	0	0	0	0	0	0	0	0	0	0.4	1	0	0	0	0	0	0	0.1	1
	20-39 times	0	0	0	0	0	0	0.4	1	0.1	1	0	0	0	0	0	0	0	0	0	0	0	0	0	0	0	0	0	0	0	0
	40 or more times	0	0	0	0	0.3	1	0	0	0.1	1	0	0	0.4	1	0	0	0	0	0.1	1	0.4	1	0	0	0.4	1	1	2	0.4	4
How many times in the past 30 days have you used crack?	0 times	100	283	100	339	100	302	99.6	233	99.9	1,157	100	188	99.6	259	100	285	100	234	99.9	966	99.3	273	100	306	100	248	99.5	194	99.7	1,021
	1-2 times	0	0	0	0	0	0	0.4	1	0.1	1	0	0	0	0	0	0	0	0	0	0	0.7	2	0	0	0	0	0	0	0.2	2
	3-5 times	0	0	0	0	0	0	0	0	0	0	0	0	0	0	0	0	0	0	0	0	0	0	0	0	0	0	0	0	0	0
	6-9 times	0	0	0	0	0	0	0	0	0	0	0	0	0	0	0	0	0	0	0	0	0	0	0	0	0	0	0	0	0	0
	10-19 times	0	0	0	0	0	0	0	0	0	0	0	0	0	0	0	0	0	0	0	0	0	0	0	0	0	0	0	0	0	0
	20-39 times	0	0	0	0	0	0	0	0	0	0	0	0	0	0	0	0	0	0	0	0	0	0	0	0	0	0	0	0	0	0
	40 or more times	0	0	0	0	0	0	0	0	0	0	0	0	0.4	1	0	0	0	0	0.1	1	0	0	0	0	0	0	0.5	1	0.1	1
How many times in your lifetime have you used heroin?	0 times	100	287	99.7	339	99.7	302	99.6	235	99.7	1,163	100	192	100	262	99.6	284	100	238	99.9	976	99.6	272	99.7	302	99.6	246	99.5	194	99.6	1,014
	1-2 times	0	0	0.3	1	0	0	0	0	0.1	1	0	0	0	0	0.4	1	0	0	0.1	1	0	0	0	0	0	0	0	0	0	0
	3-5 times	0	0	0	0	0	0	0	0	0	0	0	0	0	0	0	0	0	0	0	0	0.3	1	0	0	0	0	0	0.1	1	
	6-9 times	0	0	0	0	0	0	0	0	0	0	0	0	0	0	0	0	0	0	0	0	0	0	0	0	0	0	0	0	0	
	10-19 times	0	0	0	0	0	0	0.4	1	0.1	1	0	0	0	0	0	0	0	0	0	0	0	0	0	0	0	0	0	0	0	0
	20-39 times	0	0	0	0	0	0	0	0	0	0	0	0	0	0	0	0	0	0	0	0	0	0	0	0	0	0	0	0	0	0
	40 or more times	0	0	0	0	0.3	1	0	0	0.1	1	0	0	0	0	0	0	0	0	0	0	0.4	1	0	0	0.4	1	0.5	1	0.3	3
How many times in the past 30 days have you used heroin?	0 times	100	284	99.7	339	100	302	99.6	234	99.8	1,159	100	188	100	259	99.6	283	100	233	99.9	963	100	273	100	303	100	247	100	195	100	1,018
	1-2 times	0	0	0.3	1	0	0	0.4	1	0.2	2	0	0	0	0	0.4	1	0	0	0.1	1	0	0	0	0	0	0	0	0	0	0
	3-5 times	0	0	0	0	0	0	0	0	0	0	0	0	0	0	0	0	0	0	0	0	0	0	0	0	0	0	0	0	0	0
	6-9 times	0	0	0	0	0	0	0	0	0	0	0	0	0	0	0	0	0	0	0	0	0	0	0	0	0	0	0	0	0	0
	10-19 times	0	0	0	0	0	0	0	0	0	0	0	0	0	0	0	0	0	0	0	0	0	0	0	0	0	0	0	0	0	0
	20-39 times	0	0	0	0	0	0	0	0	0	0	0	0	0	0	0	0	0	0	0	0	0	0	0	0	0	0	0	0	0	0
	40 or more times	0	0	0	0	0	0	0	0	0	0	0	0	0	0	0	0	0	0	0	0	0	0	0	0	0	0	0	0	0	0



**ATOD Use And Access: Other Drugs (continued)**

Question	Response	County 2017										County 2019										County 2021									
		6th		8th		10th		12th		Total		6th		8th		10th		12th		Total		6th		8th		10th		12th		Total	
		%	n	%	n	%	n	%	n	%	n	%	n	%	n	%	n	%	n	%	n	%	n	%	n	%	n	%	n	%	n
How many times in your lifetime have you used hallucinogens (acid, LSD, shrooms)?	0 times	99.6	282	99.1	336	97.4	294	93.2	219	97.6	1,131	98.9	188	98.9	258	96.8	276	93.3	222	96.9	944	98.9	270	99	302	97.6	241	95.9	187	98	1,000
	1-2 times	0	0	0.3	1	2	6	3.8	9	1.4	16	0.5	1	0.8	2	2.8	8	3.8	9	2.1	20	0	0	0.3	1	2	5	2.1	4	1	10
	3-5 times	0.4	1	0.3	1	0	0	2.1	5	0.6	7	0.5	1	0	0	0	0	1.7	4	0.5	5	0	0	0.7	2	0	0	1	2	0.4	4
	6-9 times	0	0	0.3	1	0	0	0.4	1	0.2	2	0	0	0	0	0.4	1	0	0	0.1	1	0	0	0	0	0	0	0	0	0	0
	10-19 times	0	0	0	0	0.3	1	0	0	0.1	1	0	0	0	0	0	0	0.8	2	0.2	2	0.7	2	0	0	0	0	0.5	1	0.3	3
	20-39 times	0	0	0	0	0	0	0	0	0	0	0	0	0.4	1	0	0	0.4	1	0.2	2	0	0	0	0	0	0	0	0	0	0
	40 or more times	0	0	0	0	0.3	1	0.4	1	0.2	2	0	0	0	0	0	0	0	0	0	0	0.4	1	0	0	0.4	1	0.5	1	0.3	3
How many times in the past 30 days have you used hallucinogens (acid, LSD, shrooms)?	0 times	99.6	282	99.7	338	99.7	300	99.6	235	99.7	1,155	99.5	185	100	260	100	285	97.9	229	99.4	959	99.3	272	100	305	100	247	99.5	194	99.7	1,018
	1-2 times	0.4	1	0.3	1	0.3	1	0	0	0.3	3	0	0	0	0	0	0	1.7	4	0.4	4	0.4	1	0	0	0	0	0.5	1	0.2	2
	3-5 times	0	0	0	0	0	0	0.4	1	0.1	1	0.5	1	0	0	0	0	0	0	0.1	1	0	0	0	0	0	0	0	0	0	0
	6-9 times	0	0	0	0	0	0	0	0	0	0	0	0	0	0	0	0	0.4	1	0.1	1	0.4	1	0	0	0	0	0	0	0.1	1
	10-19 times	0	0	0	0	0	0	0	0	0	0	0	0	0	0	0	0	0	0	0	0	0	0	0	0	0	0	0	0	0	0
	20-39 times	0	0	0	0	0	0	0	0	0	0	0	0	0	0	0	0	0	0	0	0	0	0	0	0	0	0	0	0	0	0
	40 or more times	0	0	0	0	0	0	0	0	0	0	0	0	0	0	0	0	0	0	0	0	0	0	0	0	0	0	0	0	0	0
How many times in your lifetime have you used methamphetamine (meth, crystal meth, crank)?	0 times	99.6	283	99.4	338	99.3	299	99.2	234	99.4	1,154	100	189	100	262	100	286	99.6	237	99.9	974	99.3	270	99.7	304	98.8	245	96.9	189	98.8	1,008
	1-2 times	0.4	1	0.3	1	0.3	1	0	0	0.3	3	0	0	0	0	0	0	0.4	1	0.1	1	0	0	0.3	1	0.8	2	2.1	4	0.7	7
	3-5 times	0	0	0	0	0	0	0	0	0	0	0	0	0	0	0	0	0	0	0	0	0.4	1	0	0	0	0	0	0	0.1	1
	6-9 times	0	0	0.3	1	0	0	0.4	1	0.2	2	0	0	0	0	0	0	0	0	0	0	0	0	0	0	0	0	0	0	0	0
	10-19 times	0	0	0	0	0	0	0.4	1	0.1	1	0	0	0	0	0	0	0	0	0	0	0	0	0	0	0	0	0	0	0	0
	20-39 times	0	0	0	0	0	0	0	0	0	0	0	0	0	0	0	0	0	0	0	0	0	0	0	0	0	0.5	1	0.1	1	
	40 or more times	0	0	0	0	0.3	1	0	0	0.1	1	0	0	0	0	0	0	0	0	0	0	0.4	1	0	0	0.4	1	0.5	1	0.3	3
How many times in the past 30 days have you used methamphetamine (meth, crystal meth, crank)?	0 times	99.7	285	100	338	100	300	99.6	233	99.8	1,156	100	185	100	259	100	286	100	234	100	964	99.6	271	100	305	100	248	100	195	99.9	1,019
	1-2 times	0.3	1	0	0	0	0	0.4	1	0.2	2	0	0	0	0	0	0	0	0	0	0	0	0	0	0	0	0	0	0	0	0
	3-5 times	0	0	0	0	0	0	0	0	0	0	0	0	0	0	0	0	0	0	0	0	0.4	1	0	0	0	0	0	0.1	1	
	6-9 times	0	0	0	0	0	0	0	0	0	0	0	0	0	0	0	0	0	0	0	0	0	0	0	0	0	0	0	0	0	
	10-19 times	0	0	0	0	0	0	0	0	0	0	0	0	0	0	0	0	0	0	0	0	0	0	0	0	0	0	0	0	0	0
	20-39 times	0	0	0	0	0	0	0	0	0	0	0	0	0	0	0	0	0	0	0	0	0	0	0	0	0	0	0	0	0	0
	40 or more times	0	0	0	0	0	0	0	0	0	0	0	0	0	0	0	0	0	0	0	0	0	0	0	0	0	0	0	0	0	0

### ATOD Use And Access: Other Drugs (continued)

Question	Response	County 2017										County 2019										County 2021									
		6th		8th		10th		12th		Total		6th		8th		10th		12th		Total		6th		8th		10th		12th		Total	
		%	n	%	n	%	n	%	n	%	n	%	n	%	n	%	n	%	n	%	n	%	n	%	n	%	n	%	n	%	n
How many times in your lifetime have you used Ecstasy or Molly?	0 times	99.6	272	98.8	338	98.3	294	95.8	227	98.3	1,131	99.5	187	100	261	99.3	281	97.5	230	99.1	959	99.2	263	99.7	302	98.8	245	99	191	99.2	1,001
	1-2 times	0	0	0.6	2	0.3	1	2.1	5	0.7	8	0.5	1	0	0	0.4	1	2.1	5	0.7	7	0.4	1	0	0	0.8	2	0	0	0.3	3
	3-5 times	0	0	0.6	2	0.7	2	1.7	4	0.7	8	0	0	0	0	0.4	1	0	0	0.1	1	0	0	0.3	1	0	0	1	2	0.3	3
	6-9 times	0	0	0	0	0.3	1	0	0	0.1	1	0	0	0	0	0	0	0	0	0	0	0	0	0	0	0.4	1	0	0	0.1	1
	10-19 times	0.4	1	0	0	0	0	0	0	0.1	1	0	0	0	0	0	0	0.4	1	0.1	1	0.4	1	0	0	0	0	0	0	0.1	1
	20-39 times	0	0	0	0	0	0	0.4	1	0.1	1	0	0	0	0	0	0	0	0	0	0	0	0	0	0	0	0	0	0	0	0
	40 or more times	0	0	0	0	0.3	1	0	0	0.1	1	0	0	0	0	0	0	0	0	0	0	0	0	0	0	0	0	0	0	0	0
How many times in the past 30 days have you used Ecstasy or Molly?	0 times	99.6	273	99.4	336	99.7	298	99.6	235	99.6	1,142	99.5	183	100	259	100	285	100	232	99.9	959	100	267	100	303	99.6	246	99.5	192	99.8	1,008
	1-2 times	0.4	1	0.6	2	0.3	1	0	0	0.3	4	0.5	1	0	0	0	0	0	0	0.1	1	0	0	0	0	0.4	1	0.5	1	0.2	2
	3-5 times	0	0	0	0	0	0	0.4	1	0.1	1	0	0	0	0	0	0	0	0	0	0	0	0	0	0	0	0	0	0	0	0
	6-9 times	0	0	0	0	0	0	0	0	0	0	0	0	0	0	0	0	0	0	0	0	0	0	0	0	0	0	0	0	0	0
	10-19 times	0	0	0	0	0	0	0	0	0	0	0	0	0	0	0	0	0	0	0	0	0	0	0	0	0	0	0	0	0	0
	20-39 times	0	0	0	0	0	0	0	0	0	0	0	0	0	0	0	0	0	0	0	0	0	0	0	0	0	0	0	0	0	0
	40 or more times	0	0	0	0	0	0	0	0	0	0	0	0	0	0	0	0	0	0	0	0	0	0	0	0	0	0	0	0	0	0
How many times in your lifetime have you used synthetic drugs (man-made drugs such as Bath Salts, K2, Spice, Mr. Smiley, Blaze)?	0 times	98.9	279	98.8	333	98.3	295	96.6	227	98.3	1,134	98.4	184	98.1	255	99.3	284	98.7	231	98.7	954	98.1	263	99	302	97.6	240	98.4	190	98.3	995
	1-2 times	0.4	1	0.9	3	1	3	3.4	8	1.3	15	0	0	1.2	3	0.3	1	1.3	3	0.7	7	1.1	3	0.7	2	1.2	3	0.5	1	0.9	9
	3-5 times	0.4	1	0.3	1	0.3	1	0	0	0.3	3	0.5	1	0.4	1	0	0	0	0	0.2	2	0.7	2	0	0	0.4	1	0.5	1	0.4	4
	6-9 times	0.4	1	0	0	0	0	0	0	0.1	1	0.5	1	0.4	1	0.3	1	0	0	0.3	3	0	0	0.3	1	0	0	0	0	0.1	1
	10-19 times	0	0	0	0	0	0	0	0	0	0	0	0	0	0	0	0	0	0	0	0	0	0	0	0	0	0	0	0	0	0
	20-39 times	0	0	0	0	0	0	0	0	0	0	0	0	0	0	0	0	0	0	0	0	0	0	0	0	0	0	0	0	0	0
	40 or more times	0	0	0	0	0.3	1	0	0	0.1	1	0.5	1	0	0	0	0	0	0	0.1	1	0	0	0	0	0.8	2	0.5	1	0.3	3
How many times in the past 30 days have you used synthetic drugs (man-made drugs such as Bath Salts, K2, Spice, Mr. Smiley, Blaze)?	0 times	99.3	281	99.4	338	99.3	300	100	234	99.5	1,153	98.4	182	99.2	256	100	285	100	234	99.5	957	98.9	265	100	305	99.2	244	100	193	99.5	1,007
	1-2 times	0.7	2	0.3	1	0.3	1	0	0	0.3	4	0.5	1	0.4	1	0	0	0	0	0.2	2	1.1	3	0	0	0.8	2	0	0	0.5	5
	3-5 times	0	0	0.3	1	0	0	0	0	0.1	1	0	0	0.4	1	0	0	0	0	0.1	1	0	0	0	0	0	0	0	0	0	0
	6-9 times	0	0	0	0	0	0	0	0	0	0	0.5	1	0	0	0	0	0	0	0.1	1	0	0	0	0	0	0	0	0	0	0
	10-19 times	0	0	0	0	0.3	1	0	0	0.1	1	0.5	1	0	0	0	0	0	0	0.1	1	0	0	0	0	0	0	0	0	0	0
	20-39 times	0	0	0	0	0	0	0	0	0	0	0	0	0	0	0	0	0	0	0	0	0	0	0	0	0	0	0	0	0	0
	40 or more times	0	0	0	0	0	0	0	0	0	0	0	0	0	0	0	0	0	0	0	0	0	0	0	0	0	0	0	0	0	0

## ATOD Use And Access: Prescription Drugs

Question	Response	County 2017										County 2019										County 2021										
		6th		8th		10th		12th		Total		6th		8th		10th		12th		Total		6th		8th		10th		12th		Total		
		%	n	%	n	%	n	%	n	%	n	%	n	%	n	%	n	%	n	%	n	%	n	%	n	%	n	%	n	%	n	
How many times in your lifetime have you performance enhancing drugs (such as steroids, human growth hormone) without a doctor telling you to take them?	0 times	98.9	282	98.8	338	99.3	301	99.2	236	99.1	1,157	100	189	99.2	259	99.6	284	99.6	235	99.6	967	99.3	267	99.7	301	99.2	244	99	190	99.3	1,002	
	1-2 times	0.7	2	0.6	2	0	0	0.4	1	0.4	5	0	0	0	0	0	0	0.4	1	0.1	1	0.4	1	0	0	0.4	1	0.5	1	0.3	3	
	3-5 times	0	0	0	0	0.3	1	0	0	0.1	1	0	0	0.4	1	0.4	1	0	0	0.2	2	0	0	0	0	0.4	1	0.5	1	0.2	2	
	6-9 times	0	0	0.6	2	0.3	1	0.4	1	0.3	4	0	0	0.4	1	0	0	0	0	0.1	1	0	0	0	0	0	0	0	0	0	0	
	10-19 times	0	0	0	0	0	0	0	0	0	0	0	0	0	0	0	0	0	0	0	0	0.4	1	0	0	0	0	0	0	0.1	1	
	20-39 times	0	0	0	0	0	0	0	0	0	0	0	0	0	0	0	0	0	0	0	0	0	0	0	0	0	0	0	0	0	0	
	40 or more times	0.4	1	0	0	0	0	0	0	0.1	1	0	0	0	0	0	0	0	0	0	0	0	0	0.3	1	0	0	0	0	0.1	1	
How many times in the past 30 days have you used performance enhancing drugs (such as steroids, human growth hormone) without a doctor telling you to take them?	0 times	100	285	99.7	341	99.7	299	100	233	99.8	1,158	100	186	99.6	258	100	286	100	234	99.9	964	99.6	269	99.7	301	100	246	99.5	191	99.7	1,007	
	1-2 times	0	0	0.3	1	0	0	0	0	0.1	1	0	0	0	0	0	0	0	0	0	0	0	0	0	0	0	0	0	0	0	0	
	3-5 times	0	0	0	0	0.3	1	0	0	0.1	1	0	0	0.4	1	0	0	0	0	0.1	1	0	0	0	0	0	0.5	1	0.1	1		
	6-9 times	0	0	0	0	0	0	0	0	0	0	0	0	0	0	0	0	0	0	0	0	0.4	1	0	0	0	0	0	0.1	1		
	10-19 times	0	0	0	0	0	0	0	0	0	0	0	0	0	0	0	0	0	0	0	0	0	0	0	0	0	0	0	0	0	0	
	20-39 times	0	0	0	0	0	0	0	0	0	0	0	0	0	0	0	0	0	0	0	0	0	0	0	0	0	0	0	0	0	0	0
	40 or more times	0	0	0	0	0	0	0	0	0	0	0	0	0	0	0	0	0	0	0	0	0	0	0.3	1	0	0	0	0	0.1	1	
How many times in your lifetime have you used prescription pain relievers without a doctor telling you to take them?	0 times	96.9	277	95.6	324	93.4	283	94.1	222	95	1,106	95.2	180	96.9	253	96.5	276	93.6	221	95.7	930	98.1	261	97	293	97.6	239	95.8	184	97.2	977	
	1-2 times	2.4	7	2.9	10	4.3	13	3	7	3.2	37	3.7	7	1.5	4	1	3	3.8	9	2.4	23	0.8	2	2.3	7	2	5	2.1	4	1.8	18	
	3-5 times	0.3	1	0.9	3	1.3	4	1.7	4	1	12	0.5	1	0.8	2	0.7	2	0.4	1	0.6	6	0.4	1	0.3	1	0.4	1	1	2	0.5	5	
	6-9 times	0	0	0	0	0	0	0	0	0	0	0	0	0.4	1	0.3	1	0.4	1	0.3	3	0.4	1	0.3	1	0	0	0	0.2	2		
	10-19 times	0	0	0.3	1	0.7	2	0	0	0.3	3	0.5	1	0.4	1	1	3	1.3	3	0.8	8	0.4	1	0	0	0	0	0.5	1	0.2	2	
	20-39 times	0.3	1	0.3	1	0	0	0.4	1	0.3	3	0	0	0	0	0	0	0	0	0	0	0	0	0	0	0	0.5	1	0.1	1		
	40 or more times	0	0	0	0	0.3	1	0.8	2	0.3	3	0	0	0	0	0.3	1	0.4	1	0.2	2	0	0	0	0	0	0	0	0	0	0	
How many times in the past 30 days have you used prescription pain relievers without a doctor telling you to take them?	0 times	98.2	280	99.1	337	97.7	294	99.6	232	98.6	1,143	97.8	180	99.2	258	98.3	281	99.6	233	98.8	952	99.2	264	99.3	300	99.6	244	100	192	99.5	1,000	
	1-2 times	1.4	4	0.3	1	1.3	4	0	0	0.8	9	1.1	2	0.4	1	0.7	2	0.4	1	0.6	6	0.4	1	0.7	2	0.4	1	0	0	0.4	4	
	3-5 times	0	0	0.3	1	1	3	0.4	1	0.4	5	0.5	1	0.4	1	0.3	1	0	0	0.3	3	0	0	0	0	0	0	0	0	0	0	
	6-9 times	0.4	1	0	0	0	0	0	0	0.1	1	0.5	1	0	0	0.3	1	0	0	0.2	2	0.4	1	0	0	0	0	0	0.1	1		
	10-19 times	0	0	0.3	1	0	0	0	0	0.1	1	0	0	0	0	0.3	1	0	0	0.1	1	0	0	0	0	0	0	0	0	0	0	
	20-39 times	0	0	0	0	0	0	0	0	0	0	0	0	0	0	0	0	0	0	0	0	0	0	0	0	0	0	0	0	0	0	
	40 or more times	0	0	0	0	0	0	0	0	0	0	0	0	0	0	0	0	0	0	0	0	0	0	0	0	0	0	0	0	0	0	

**ATOD Use And Access: Prescription Drugs (continued)**

Question	Response	County 2017										County 2019										County 2021									
		6th		8th		10th		12th		Total		6th		8th		10th		12th		Total		6th		8th		10th		12th		Total	
		%	n	%	n	%	n	%	n	%	n	%	n	%	n	%	n	%	n	%	n	%	n	%	n	%	n	%	n	%	n
How many times in your lifetime have you used prescription tranquilizers without a doctor telling you to take them?	0 times	99.6	284	98.5	336	95.7	289	97	230	97.8	1,139	99.5	186	98.1	254	98.6	281	95.3	225	97.8	946	99.6	267	99.3	303	98.4	243	98.4	190	99	1,003
	1-2 times	0.4	1	0.9	3	2.6	8	1.7	4	1.4	16	0.5	1	1.2	3	0.7	2	3.4	8	1.4	14	0	0	0.3	1	0.8	2	0.5	1	0.4	4
	3-5 times	0	0	0.6	2	1	3	0.4	1	0.5	6	0	0	0.4	1	0.4	1	0.8	2	0.4	4	0.4	1	0	0	0	0	0.5	1	0.2	2
	6-9 times	0	0	0	0	0	0	0	0	0	0	0	0	0	0	0	0	0	0	0	0	0	0	0	0	0.4	1	0	0	0.1	1
	10-19 times	0	0	0	0	0.3	1	0	0	0.1	1	0	0	0	0	0.4	1	0.4	1	0.2	2	0	0	0	0	0	0	0.5	1	0.1	1
	20-39 times	0	0	0	0	0	0	0.4	1	0.1	1	0	0	0	0	0	0	0	0	0	0	0	0	0.3	1	0	0	0	0	0.1	1
	40 or more times	0	0	0	0	0.3	1	0.4	1	0.2	2	0	0	0.4	1	0	0	0	0	0.1	1	0	0	0	0	0.4	1	0	0	0.1	1
How many times in the past 30 days have you used prescription tranquilizers without a doctor telling you to take them?	0 times	99.7	285	99.4	338	98.7	298	100	234	99.4	1,155	99.5	183	99.6	259	100	286	100	234	99.8	962	100	267	100	305	100	246	100	193	100	1,011
	1-2 times	0.3	1	0.3	1	1	3	0	0	0.4	5	0.5	1	0	0	0	0	0	0	0.1	1	0	0	0	0	0	0	0	0	0	0
	3-5 times	0	0	0.3	1	0	0	0	0	0.1	1	0	0	0.4	1	0	0	0	0	0.1	1	0	0	0	0	0	0	0	0	0	0
	6-9 times	0	0	0	0	0	0	0	0	0	0	0	0	0	0	0	0	0	0	0	0	0	0	0	0	0	0	0	0	0	0
	10-19 times	0	0	0	0	0.3	1	0	0	0.1	1	0	0	0	0	0	0	0	0	0	0	0	0	0	0	0	0	0	0	0	0
	20-39 times	0	0	0	0	0	0	0	0	0	0	0	0	0	0	0	0	0	0	0	0	0	0	0	0	0	0	0	0	0	0
	40 or more times	0	0	0	0	0	0	0	0	0	0	0	0	0	0	0	0	0	0	0	0	0	0	0	0	0	0	0	0	0	0
How many times in your lifetime have you used prescription stimulants without a doctor telling you to take them?	0 times	99	283	97.9	334	97.3	292	96.2	225	97.7	1,134	98.9	185	97.7	255	97.6	279	94.9	222	97.2	941	98.5	263	98.7	299	98.4	241	96.9	186	98.2	989
	1-2 times	0.7	2	0.9	3	1.7	5	2.1	5	1.3	15	0.5	1	0.8	2	1	3	3	7	1.3	13	1.1	3	1	3	1.6	4	1.6	3	1.3	13
	3-5 times	0.3	1	0.6	2	0.7	2	0.4	1	0.5	6	0.5	1	1.1	3	0.7	2	1.7	4	1	10	0.4	1	0	0	0	0.5	1	0.2	2	
	6-9 times	0	0	0	0	0	0	0.4	1	0.1	1	0	0	0	0	0	0	0	0	0	0	0	0.3	1	0	0	0	0	0.1	1	
	10-19 times	0	0	0.3	1	0	0	0.4	1	0.2	2	0	0	0	0	0	0	0.4	1	0.1	1	0	0	0	0	0	0.5	1	0.1	1	
	20-39 times	0	0	0	0	0	0	0.4	1	0.1	1	0	0	0.4	1	0.3	1	0	0	0.2	2	0	0	0	0	0	0.5	1	0.1	1	
	40 or more times	0	0	0.3	1	0.3	1	0	0	0.2	2	0	0	0	0	0.3	1	0	0	0.1	1	0	0	0	0	0	0	0	0	0	0
How many times in the past 30 days have you used prescription stimulants without a doctor telling you to take them?	0 times	99.6	284	99.1	336	98.7	295	98.7	230	99	1,145	100	185	99.6	259	98.6	282	99.6	232	99.4	958	98.5	263	100	303	99.2	243	99.5	191	99.3	1,000
	1-2 times	0.4	1	0.6	2	1	3	1.3	3	0.8	9	0	0	0.4	1	1	3	0.4	1	0.5	5	1.1	3	0	0	0.8	2	0.5	1	0.6	6
	3-5 times	0	0	0.3	1	0	0	0	0	0.1	1	0	0	0	0	0.3	1	0	0	0.1	1	0.4	1	0	0	0	0	0	0.1	1	
	6-9 times	0	0	0	0	0.3	1	0	0	0.1	1	0	0	0	0	0	0	0	0	0	0	0	0	0	0	0	0	0	0	0	0
	10-19 times	0	0	0	0	0	0	0	0	0	0	0	0	0	0	0	0	0	0	0	0	0	0	0	0	0	0	0	0	0	0
	20-39 times	0	0	0	0	0	0	0	0	0	0	0	0	0	0	0	0	0	0	0	0	0	0	0	0	0	0	0	0	0	0
	40 or more times	0	0	0	0	0	0	0	0	0	0	0	0	0	0	0	0	0	0	0	0	0	0	0	0	0	0	0	0	0	0

## ATOD Use And Access: Risky Substance Related Behavior

ATOD Use And Access: Risky Substance Related Behavior																															
Question	Response	County 2017										County 2019										County 2021									
		6th		8th		10th		12th		Total		6th		8th		10th		12th		Total		6th		8th		10th		12th		Total	
		%	n	%	n	%	n	%	n	%	n	%	n	%	n	%	n	%	n	%	n	%	n	%	n	%	n	%	n	%	n
How many times have you had five or more alcoholic drinks in a row?	None	98.6	281	94.1	318	86	258	87.6	204	91.8	1,061	96.2	179	94.2	242	94.3	266	86.4	204	92.7	891	98.2	271	97.3	290	94.3	230	92.1	175	95.8	966
	Once	1.1	3	2.1	7	8	24	6.9	16	4.3	50	2.7	5	2.3	6	3.9	11	5.1	12	3.5	34	1.1	3	1.3	4	3.7	9	1.1	2	1.8	18
	Twice	0.4	1	2.4	8	2.7	8	2.6	6	2	23	1.1	2	1.6	4	0.7	2	5.1	12	2.1	20	0.4	1	0.3	1	0.8	2	3.7	7	1.1	11
	3-5 times	0	0	0.9	3	1.7	5	1.7	4	1	12	0	0	0.8	2	0.4	1	1.3	3	0.6	6	0	0	1	3	0.8	2	1.6	3	0.8	8
	6-9 times	0	0	0.6	2	0	0	0.4	1	0.3	3	0	0	0.8	2	0.4	1	1.3	3	0.6	6	0.4	1	0	0	0	0	0.5	1	0.2	2
	10 or more times	0	0	0	0	1.7	5	0.9	2	0.6	7	0	0	0.4	1	0.4	1	0.8	2	0.4	4	0	0	0	0	0.4	1	1.1	2	0.3	3
How often have you:																															
Driven a motor vehicle while or shortly after drinking? (Please Note: In 2021 the questions about driving after drinking or having used alcohol were only asked of those that had used alcohol. In order to make all years of data as comparable as possible, those students in 2021 answering that they had never used the substance in question were added to the driving questions results. Because it can not be determined if the student would have marked "I do not drive" or "Never", those categories have been combined across all years.)	I don't drive / Never	98.3	178	97	228	97.3	214	95.8	159	97.1	779	97	131	96.9	188	98.1	211	95	170	96.8	700	99.2	264	98	289	99.1	233	95.6	173	98.2	959
	Before, but not in the past year	0	0	0.4	1	0.9	2	0	0	0.4	3	2.2	3	0.5	1	0.5	1	1.7	3	1.1	8	0.4	1	1	3	0	0	0.6	1	0.5	5
	About once or twice a year	0.6	1	1.7	4	0.9	2	3.6	6	1.6	13	0	0	0.5	1	0.9	2	2.8	5	1.1	8	0.4	1	0.3	1	0.4	1	2.8	5	0.8	8
	About once or twice a month	0	0	0.4	1	0	0	0	0	0.1	1	0	0	0.5	1	0.5	1	0.6	1	0.4	3	0	0	0.3	1	0	0	0.6	1	0.2	2
	About once or twice a week	0	0	0	0	0	0	0	0	0	0	0	0	1.5	3	0	0	0	0	0.4	3	0	0	0	0	0.4	1	0	0	0.1	1
	Almost every day	1.1	2	0.4	1	0.9	2	0.6	1	0.7	6	0.7	1	0	0	0	0	0	0	0.1	1	0	0	0.3	1	0	0	0.6	1	0.2	2
How often have you:																															
Driven a motor vehicle while or shortly after using marijuana (pot, hash, cannabis, weed)? (Please Note: In 2021 the questions about driving after having used marijuana were only asked of those that had used marijuana. In order to make all years of data as comparable as possible, those students in 2021 answering that they had never used the substance in question were added to the driving questions results. Because it can not be determined if the student would have marked "I do not drive" or "Never", those categories have been combined across all years.)	I don't drive / Never	98.9	180	97.9	230	95.5	213	93.4	155	96.5	778	98.5	132	97.9	186	97.7	208	86.6	155	95.1	681	100	270	99.7	300	100	239	92.5	173	98.5	982
	Before, but not in the past year	1.1	2	0.4	1	0.4	1	1.2	2	0.7	6	0.7	1	1.6	3	1.4	3	1.7	3	1.4	10	0	0	0	0	0	0	2.7	5	0.5	5
	About once or twice a year	0	0	0.4	1	2.7	6	1.2	2	1.1	9	0	0	0	0	0.9	2	4.5	8	1.4	10	0	0	0	0	0	0	1.6	3	0.3	3
	About once or twice a month	0	0	0.9	2	0.9	2	2.4	4	1	8	0	0	0	0	0	0	3.4	6	0.8	6	0	0	0.3	1	0	0	2.7	5	0.6	6
	About once or twice a week	0	0	0.4	1	0	0	0	0	0.1	1	0	0	0	0	0	0	1.7	3	0.4	3	0	0	0	0	0	0	0	0	0	0
	Almost every day	0	0	0	0	0.4	1	1.8	3	0.5	4	0.7	1	0.5	1	0	0	2.2	4	0.8	6	0	0	0	0	0	0	0.5	1	0.1	1

## Antisocial Behavior: Gambling

Question	Response	County 2017										County 2019										County 2021									
		6th		8th		10th		12th		Total		6th		8th		10th		12th		Total		6th		8th		10th		12th		Total	
		%	n	%	n	%	n	%	n	%	n	%	n	%	n	%	n	%	n	%	n	%	n	%	n	%	n	%	n	%	n
During the past 12 months, how often have you bet/gambled, even casually, for money or valuables in the following ways:																															
Table games like poker or other card games, dice, backgammon, or dominoes	Not at all	93	185	84.8	206	87	200	83.2	139	87	730	87.9	123	85.8	169	84.8	190	88.5	161	86.5	643	91.3	209	91.1	235	88.7	196	87.3	151	89.8	791
	Less than once a month	4	8	9.9	24	8.3	19	11.4	19	8.3	70	10	14	9.1	18	9.4	21	5.5	10	8.5	63	6.1	14	6.6	17	8.6	19	8.7	15	7.4	65
	1 to 3 times a month	1.5	3	2.5	6	2.6	6	4.2	7	2.6	22	1.4	2	4.1	8	3.6	8	3.8	7	3.4	25	2.2	5	1.6	4	2.3	5	2.9	5	2.2	19
	More than 3 times a month	1.5	3	2.9	7	2.2	5	1.2	2	2	17	0.7	1	1	2	2.2	5	2.2	4	1.6	12	0.4	1	0.8	2	0.5	1	1.2	2	0.7	6
During the past 12 months, how often have you bet/gambled, even casually, for money or valuables in the following ways:																															
Lottery (scratch cards, numbers, etc.)	Not at all	85.4	169	77.9	190	82.6	190	74.9	125	80.3	674	80.7	113	76.1	150	77.1	172	79.7	145	78.2	580	80.6	183	81.3	208	83.9	183	81.5	141	81.8	715
	Less than once a month	7.6	15	13.5	33	10	23	14.4	24	11.3	95	10	14	13.2	26	16.1	36	12.6	23	13.3	99	13.2	30	12.5	32	11.5	25	13.9	24	12.7	111
	1 to 3 times a month	4.5	9	7	17	4.3	10	7.2	12	5.7	48	5.7	8	6.6	13	4.9	11	5.5	10	5.7	42	4.8	11	4.7	12	2.8	6	3.5	6	4	35
	More than 3 times a month	2.5	5	1.6	4	3	7	3.6	6	2.6	22	3.6	5	4.1	8	1.8	4	2.2	4	2.8	21	1.3	3	1.6	4	1.8	4	1.2	2	1.5	13
During the past 12 months, how often have you bet/gambled, even casually, for money or valuables in the following ways:																															
Sporting events or sports pools	Not at all	88.9	177	83.9	203	88.7	204	84.3	140	86.5	724	85.5	118	87.8	172	90	199	91.7	166	89	655	87.1	196	93.3	237	88.6	194	90.8	157	90	784
	Less than once a month	4.5	9	8.7	21	6.5	15	8.4	14	7	59	5.1	7	5.1	10	3.6	8	2.8	5	4.1	30	4.4	10	4.3	11	6.4	14	4	7	4.8	42
	1 to 3 times a month	3	6	3.7	9	2.6	6	4.2	7	3.3	28	3.6	5	2.6	5	4.5	10	2.2	4	3.3	24	2.7	6	1.6	4	2.7	6	2.9	5	2.4	21
	More than 3 times a month	3.5	7	3.7	9	2.2	5	3	5	3.1	26	5.8	8	4.6	9	1.8	4	3.3	6	3.7	27	5.8	13	0.8	2	2.3	5	2.3	4	2.8	24
During the past 12 months, how often have you bet/gambled, even casually, for money or valuables in the following ways:																															
Online (Internet) gambling	Not at all	96.4	190	93	225	92.6	214	93.4	155	93.8	784	96.4	133	95.9	188	95.5	211	95.6	173	95.8	705	96.5	220	96.8	244	95.4	208	96.5	167	96.3	839
	Less than once a month	1	2	3.7	9	3	7	3.6	6	2.9	24	1.4	2	1	2	1.8	4	1.7	3	1.5	11	2.6	6	1.2	3	2.8	6	1.2	2	2	17
	1 to 3 times a month	1.5	3	1.2	3	2.2	5	1.2	2	1.6	13	0.7	1	2	4	2.3	5	1.7	3	1.8	13	0	0	1.2	3	0.5	1	1.2	2	0.7	6
	More than 3 times a month	1	2	2.1	5	2.2	5	1.8	3	1.8	15	1.4	2	1	2	0.5	1	1.1	2	1	7	0.9	2	0.8	2	1.4	3	1.2	2	1	9
During the past 12 months, how often have you bet/gambled, even casually, for money or valuables in the following ways:																															
Personal skill games (such as pool, darts, coin tossing, video games)	Not at all	85.6	166	79	192	82.6	190	81.3	135	82	683	81.9	113	77.7	153	81.4	180	89	162	82.4	608	80	180	78.4	200	86.2	188	87.9	152	82.7	720
	Less than once a month	4.6	9	8.2	20	8.3	19	12.7	21	8.3	69	7.2	10	11.2	22	7.7	17	5.5	10	8	59	6.2	14	9.8	25	8.3	18	5.8	10	7.7	67
	1 to 3 times a month	4.6	9	7	17	5.2	12	3.6	6	5.3	44	2.9	4	5.6	11	6.8	15	3.8	7	5	37	3.6	8	6.3	16	2.3	5	2.3	4	3.8	33
	More than 3 times a month	5.2	10	5.8	14	3.9	9	2.4	4	4.4	37	8	11	5.6	11	4.1	9	1.6	3	4.6	34	10.2	23	5.5	14	3.2	7	4	7	5.9	51
During the past 12 months, how often have you bet/gambled, even casually, for money or valuables in the following ways:																															
Bet/gambled in some other way	Not at all	94.9	186	85.5	207	85.7	198	81.2	134	86.9	725	93.4	127	92.3	180	90	197	89.5	162	91.1	666	93.4	212	90.9	231	90.8	197	91.9	159	91.7	799
	Less than once a month	3.1	6	9.9	24	9.5	22	10.3	17	8.3	69	5.1	7	3.1	6	7.8	17	5	9	5.3	39	4.4	10	6.3	16	5.5	12	4.6	8	5.3	46
	1 to 3 times a month	1.5	3	2.9	7	2.6	6	4.8	8	2.9	24	0	0	2.6	5	1.8	4	3.9	7	2.2	16	0.9	2	2	5	1.8	4	1.2	2	1.5	13
	More than 3 times a month	0.5	1	1.7	4	2.2	5	3.6	6	1.9	16	1.5	2	2.1	4	0.5	1	1.7	3	1.4	10	1.3	3	0.8	2	1.8	4	2.3	4	1.5	13



### Antisocial Behavior: Gambling (continued)

Question	Response	County 2017										County 2019										County 2021									
		6th		8th		10th		12th		Total		6th		8th		10th		12th		Total		6th		8th		10th		12th		Total	
		%	n	%	n	%	n	%	n	%	n	%	n	%	n	%	n	%	n	%	n	%	n	%	n	%	n	%	n	%	n
How many times (if any) have you, in your lifetime bet/gambled for money or anything of value?	0	83.4	161	66	161	63	145	59.2	100	67.8	567	84.7	116	67.7	134	74.8	166	65.9	120	72.5	536	85.1	194	73.3	187	68.2	150	75.7	131	75.6	662
	1-2	10.4	20	12.7	31	16.1	37	16	27	13.8	115	8	11	16.2	32	9	20	13.2	24	11.8	87	8.3	19	14.9	38	13.6	30	6.9	12	11.3	99
	3-5	2.6	5	9.8	24	9.1	21	7.7	13	7.5	63	2.2	3	6.6	13	6.8	15	7.7	14	6.1	45	2.6	6	5.9	15	7.3	16	6.4	11	5.5	48
	6-9	2.1	4	4.9	12	3	7	6.5	11	4.1	34	2.2	3	2	4	3.6	8	4.9	9	3.2	24	1.3	3	2.4	6	4.5	10	1.2	2	2.4	21
	10-19	0.5	1	2.5	6	4.3	10	2.4	4	2.5	21	0.7	1	4.5	9	2.3	5	4.4	8	3.1	23	0.9	2	0.8	2	1.8	4	1.7	3	1.3	11
	20-39	1	2	0.8	2	1.3	3	4.1	7	1.7	14	0	0	0.5	1	0.9	2	1.1	2	0.7	5	0.4	1	1.2	3	2.7	6	4	7	1.9	17
	40 or more	0	0	3.3	8	3	7	4.1	7	2.6	22	2.2	3	2.5	5	2.7	6	2.7	5	2.6	19	1.3	3	1.6	4	1.8	4	4	7	2.1	18
In the past 30 days, have you bet/gambled for money or anything of value?	Yes	4.7	9	11.1	27	11.9	27	18.9	32	11.4	95	6.6	9	7.8	15	11.3	25	8.8	16	8.9	65	1.8	4	6.4	16	4.1	9	6.9	12	4.7	41
	No	95.3	183	88.9	216	88.1	200	81.1	137	88.6	736	93.4	127	92.2	178	88.7	196	91.2	166	91.1	667	98.2	222	93.6	235	95.9	210	93.1	161	95.3	828
Have you ever felt the need to:																															
Bet more and more money?	Yes	4.3	8	5.3	13	6.1	14	11.4	19	6.6	54	5.2	7	5.1	10	5.4	12	5	9	5.2	38	1.8	4	2.8	7	4.1	9	4.1	7	3.1	27
	No	95.7	178	94.7	230	93.9	214	88.6	148	93.4	770	94.8	127	94.9	186	94.6	209	95	171	94.8	693	98.2	223	97.2	246	95.9	211	95.9	165	96.9	845
Have you ever felt the need to:																															
Lie to important people (such as your family/ friends) about how much you gamble?	Yes	3.2	6	2.5	6	4.4	10	6.7	11	4	33	5.2	7	3.6	7	3.6	8	2.8	5	3.7	27	1.3	3	0.4	1	3.7	8	2.4	4	1.8	16
	No	96.8	179	97.5	235	95.6	217	93.3	154	96	785	94.8	128	96.4	189	96.4	212	97.2	174	96.3	703	98.7	223	99.6	250	96.3	211	97.6	166	98.2	850

## Antisocial Behavior: Other Antisocial Behavior

Question	Response	County 2017										County 2019										County 2021									
		6th		8th		10th		12th		Total		6th		8th		10th		12th		Total		6th		8th		10th		12th		Total	
		%	n	%	n	%	n	%	n	%	n	%	n	%	n	%	n	%	n	%	n	%	n	%	n	%	n	%	n	%	n
How many times in the past 12 months have you:																															
Attacked someone with the idea of seriously hurting them?	0 times	97.5	194	93.5	232	94.8	219	95	152	95.1	797	94.6	122	96.6	200	95.5	213	94.8	165	95.5	700	94.2	212	93.5	244	93.2	204	93.6	162	93.6	822
	1 or 2 times	0.5	1	4.8	12	4.3	10	2.5	4	3.2	27	4.7	6	1	2	3.6	8	4	7	3.1	23	4	9	5.4	14	5.5	12	4	7	4.8	42
	3 to 5 times	2	4	0	0	0.4	1	1.3	2	0.8	7	0	0	1	2	0.4	1	0	0	0.4	3	0.4	1	0.4	1	0.9	2	1.7	3	0.8	7
	6 to 9 times	0	0	0.4	1	0.4	1	0.6	1	0.4	3	0.8	1	0.5	1	0.4	1	1.1	2	0.7	5	0.4	1	0.4	1	0.5	1	0	0	0.3	3
	10 to 19 times	0	0	0.8	2	0	0	0.6	1	0.4	3	0	0	0	0	0	0	0	0	0	0	0	0	0.4	1	0	0	0.6	1	0.2	2
	20 to 39 times	0	0	0	0	0	0	0	0	0	0	0	0	1	2	0	0	0	0	0.3	2	0.4	1	0	0	0	0	0	0	0.1	1
	40 or more times	0	0	0.4	1	0	0	0	0	0.1	1	0	0	0	0	0	0	0	0	0	0	0.4	1	0	0	0	0	0	0	0.1	1
How many times in the past 12 months have you:																															
Been arrested?	0 times	98.5	197	97.2	241	97.4	224	97.5	156	97.6	818	100	129	98.5	203	99.1	221	97.1	170	98.6	723	97.8	219	98.8	255	98.2	214	98.9	172	98.4	860
	1 or 2 times	0.5	1	1.2	3	1.3	3	2.5	4	1.3	11	0	0	1	2	0.9	2	1.7	3	1	7	2.2	5	0.8	2	1.4	3	0	0	1.1	10
	3 to 5 times	0.5	1	1.2	3	0	0	0	0	0.5	4	0	0	0.5	1	0	0	0.6	1	0.3	2	0	0	0	0	0	0	0.6	1	0.1	1
	6 to 9 times	0.5	1	0.4	1	0.4	1	0	0	0.4	3	0	0	0	0	0	0	0	0	0	0	0	0	0	0	0.5	1	0.6	1	0.2	2
	10 to 19 times	0	0	0	0	0	0	0	0	0	0	0	0	0	0	0	0	0	0	0	0	0	0	0	0	0	0	0	0	0	0
	20 to 39 times	0	0	0	0	0.4	1	0	0	0.1	1	0	0	0	0	0	0	0	0	0	0	0	0	0	0	0	0	0	0	0	0
	40 or more times	0	0	0	0	0.4	1	0	0	0.1	1	0	0	0	0	0	0	0.6	1	0.1	1	0	0	0.4	1	0	0	0	0	0.1	1
How many times in the past 12 months have you:																															
Been drunk or high at school?	0 times	99.5	198	94.4	234	96.5	221	91.3	146	95.6	799	98.4	126	98.5	203	95.1	212	94.2	163	96.4	704	98.7	221	97.3	252	95.4	208	90.7	156	95.9	837
	1 or 2 times	0.5	1	1.6	4	2.6	6	3.8	6	2	17	0.8	1	1	2	2.2	5	3.5	6	1.9	14	0.9	2	1.5	4	1.8	4	4.7	8	2.1	18
	3 to 5 times	0	0	1.6	4	0.4	1	2.5	4	1.1	9	0.8	1	0.5	1	1.3	3	0.6	1	0.8	6	0.4	1	0.8	2	0.9	2	0	0	0.6	5
	6 to 9 times	0	0	1.6	4	0	0	0	0	0.5	4	0	0	0	0	0.4	1	1.2	2	0.4	3	0	0	0.4	1	0.5	1	2.9	5	0.8	7
	10 to 19 times	0	0	0.4	1	0	0	0.6	1	0.2	2	0	0	0	0	0.4	1	0	0	0.1	1	0	0	0	0	0.9	2	0	0	0.2	2
	20 to 39 times	0	0	0.4	1	0	0	0	0	0.1	1	0	0	0	0	0	0	0.6	1	0.1	1	0	0	0	0	0	0	0	0	0	0
	40 or more times	0	0	0	0	0.4	1	1.9	3	0.5	4	0	0	0	0	0.4	1	0	0	0.1	1	0	0	0	0	0.5	1	1.7	3	0.5	4
How many times in the past 12 months have you:																															
Been suspended from school?	0 times	94.5	189	89.9	223	89.5	205	94.4	151	91.8	768	89.8	115	89.8	184	86	191	94.2	163	89.7	653	94.2	212	86.5	225	90.8	198	93.6	161	91	796
	1 or 2 times	4	8	6.9	17	8.3	19	3.1	5	5.9	49	9.4	12	6.3	13	11.3	25	5.2	9	8.1	59	4.9	11	10.4	27	6.4	14	5.2	9	7	61
	3 to 5 times	1	2	1.6	4	1.7	4	2.5	4	1.7	14	0.8	1	2	4	0.9	2	0.6	1	1.1	8	0.9	2	1.5	4	1.4	3	0	0	1	9
	6 to 9 times	0.5	1	0.8	2	0	0	0	0	0.4	3	0	0	1.5	3	1.4	3	0	0	0.8	6	0	0	0.8	2	0.9	2	0.6	1	0.6	5
	10 to 19 times	0	0	0.4	1	0.4	1	0	0	0.2	2	0	0	0.5	1	0.5	1	0	0	0.3	2	0	0	0.4	1	0.5	1	0.6	1	0.3	3
	20 to 39 times	0	0	0	0	0	0	0	0	0	0	0	0	0	0	0	0	0	0	0	0	0	0	0.4	1	0	0	0	0	0.1	1
	40 or more times	0	0	0.4	1	0	0	0	0	0.1	1	0	0	0	0	0	0	0	0	0	0	0	0	0	0	0	0	0	0	0	0

### Antisocial Behavior: Other Antisocial Behavior (continued)

Question	Response	County 2017										County 2019										County 2021									
		6th		8th		10th		12th		Total		6th		8th		10th		12th		Total		6th		8th		10th		12th		Total	
		%	n	%	n	%	n	%	n	%	n	%	n	%	n	%	n	%	n	%	n	%	n	%	n	%	n	%	n	%	n
How many times in the past 12 months have you:																															
Sold illegal drugs?	0 times	99	197	97.2	240	97.4	223	97.5	156	97.7	816	99.2	127	99	203	98.2	218	98.8	170	98.8	718	100	225	99.6	255	98.6	215	98.3	170	99.2	865
	1 or 2 times	0	0	0.8	2	0.4	1	0	0	0.4	3	0	0	0	0	0.5	1	0.6	1	0.3	2	0	0	0	0	0.9	2	0.6	1	0.3	3
	3 to 5 times	0.5	1	0.8	2	0.9	2	0	0	0.6	5	0	0	1	2	0.5	1	0.6	1	0.6	4	0	0	0.4	1	0	0	0.6	1	0.2	2
	6 to 9 times	0.5	1	0.4	1	0	0	0.6	1	0.4	3	0.8	1	0	0	0.9	2	0	0	0.4	3	0	0	0	0	0	0	0	0	0	0
	10 to 19 times	0	0	0	0	0	0	1.3	2	0.2	2	0	0	0	0	0	0	0	0	0	0	0	0	0	0	0.5	1	0.6	1	0.2	2
	20 to 39 times	0	0	0	0	0.4	1	0	0	0.1	1	0	0	0	0	0	0	0	0	0	0	0	0	0	0	0	0	0	0	0	0
	40 or more times	0	0	0.8	2	0.9	2	0.6	1	0.6	5	0	0	0	0	0	0	0	0	0	0	0	0	0	0	0	0	0	0	0	0

### School Climate And Safety: Bullying And Internet Safety

Question	Response	County 2017										County 2019										County 2021									
		6th		8th		10th		12th		Total		6th		8th		10th		12th		Total		6th		8th		10th		12th		Total	
		%	n	%	n	%	n	%	n	%	n	%	n	%	n	%	n	%	n	%	n	%	n	%	n	%	n	%	n	%	n
During the past 12 months, have you been bullied through texting and/or social media?	NO!	61.2	126	58.9	142	53.8	121	55.2	91	57.3	480	64.4	87	53.8	105	60.5	133	60.8	110	59.5	435	59.7	138	51.1	134	55.3	121	64.7	108	57	501
	no	22.8	47	21.6	52	21.8	49	31.5	52	23.9	200	21.5	29	29.2	57	24.1	53	21	38	24.2	177	22.1	51	24	63	23.7	52	19.2	32	22.5	198
	yes	11.7	24	13.7	33	14.7	33	10.3	17	12.8	107	8.1	11	12.3	24	10.9	24	14.4	26	11.6	85	10	23	16	42	15.5	34	10.8	18	13.3	117
	YES!	4.4	9	5.8	14	9.8	22	3	5	6	50	5.9	8	4.6	9	4.5	10	3.9	7	4.7	34	8.2	19	8.8	23	5.5	12	5.4	9	7.2	63
Have you stayed home from school this year because you were worried about being bullied?	NO!	70.1	143	70.6	168	65.6	149	68.5	113	68.7	573	76.1	102	68.7	134	70.9	156	72.5	132	71.7	524	77.4	178	67.1	173	64.1	141	75.2	124	70.6	616
	no	22.5	46	21.8	52	22	50	24.8	41	22.7	189	17.2	23	25.6	50	25	55	21.4	39	22.8	167	18.3	42	26.7	69	30.5	67	18.2	30	23.8	208
	yes	3.4	7	3.8	9	4.8	11	3.6	6	4	33	5.2	7	4.6	9	3.2	7	2.2	4	3.7	27	4.3	10	3.9	10	4.1	9	3.6	6	4	35
	YES!	3.9	8	3.8	9	7.5	17	3	5	4.7	39	1.5	2	1	2	0.9	2	3.8	7	1.8	13	0	0	2.3	6	1.4	3	3	5	1.6	14
Do adults at your school stop bullying when they see/hear it or when a student tells them about it?	NO!	12	24	21.1	50	25.7	58	31.3	52	22.2	184	32.1	43	29	56	35.9	79	40.3	73	34.5	251	17.6	40	19.5	50	32.9	72	38.7	63	26	225
	no	11.5	23	21.9	52	19.9	45	26.5	44	19.8	164	16.4	22	22.3	43	25.9	57	22.7	41	22.4	163	7.9	18	21.1	54	26.5	58	26.4	43	20	173
	yes	32.5	65	35	83	38.9	88	30.7	51	34.6	287	24.6	33	31.6	61	29.5	65	27.6	50	28.7	209	30.4	69	38.3	98	27.9	61	28.2	46	31.7	274
	YES!	44	88	21.9	52	15.5	35	11.4	19	23.4	194	26.9	36	17.1	33	8.6	19	9.4	17	14.4	105	44.1	100	21.1	54	12.8	28	6.7	11	22.3	193
Please state whether you have been bullied during the past 12 months.	No	67	134	62.9	149	64.9	146	77.6	128	67.4	557	68.4	91	68.4	134	77.8	172	79	143	73.9	540	71.7	165	69.5	182	70.6	156	81.3	135	72.6	638
	Yes, very rarely	14.5	29	12.7	30	14.2	32	9.1	15	12.8	106	18	24	15.8	31	10	22	8.3	15	12.6	92	14.3	33	11.8	31	10	22	7.2	12	11.1	98
	Yes, now and then	12	24	12.7	30	8	18	6.1	10	9.9	82	7.5	10	12.2	24	5.9	13	7.2	13	8.2	60	9.1	21	10.3	27	11.3	25	6	10	9.4	83
	Yes, several times per month	1.5	3	4.6	11	6.2	14	2.4	4	3.9	32	2.3	3	2	4	3.6	8	2.8	5	2.7	20	1.3	3	3.4	9	4.1	9	0.6	1	2.5	22
	Yes, several times per week	0.5	1	3	7	4	9	1.8	3	2.4	20	2.3	3	0.5	1	1.8	4	1.1	2	1.4	10	0.9	2	1.5	4	1.4	3	1.8	3	1.4	12
	Yes, almost daily	4.5	9	4.2	10	2.7	6	3	5	3.6	30	1.5	2	1	2	0.9	2	1.7	3	1.2	9	2.6	6	3.4	9	2.7	6	3	5	3	26

### School Climate And Safety: Bullying And Internet Safety (continued)

Question	Response	County 2017										County 2019										County 2021									
		6th		8th		10th		12th		Total		6th		8th		10th		12th		Total		6th		8th		10th		12th		Total	
		%	n	%	n	%	n	%	n	%	n	%	n	%	n	%	n	%	n	%	n	%	n	%	n	%	n	%	n	%	n
If you have been bullied in any way in the past 12 months, where were you bullied? (Please note that in the 2021 PAYS, if a student marked that they had not been bullied in the past year to the question Please state whether you have been bullied during the past 12 months. they were coded as I was not bullied for this question.)	I was not bullied	60.6	126	64.9	157	63.4	144	74.7	124	65.4	551	67.7	86	68.9	131	77	167	79.8	142	73.9	526	75.1	172	70.5	184	73.6	162	82.9	136	74.8	654
	On school property	26	54	28.5	69	25.6	58	15.7	26	24.6	207	27.6	35	24.7	47	17.5	38	17.4	31	21.2	151	20.5	47	26.8	70	20	44	14	23	21.1	184
	At a school-sponsored event	6.7	14	3.3	8	6.6	15	4.2	7	5.2	44	3.1	4	2.1	4	3.2	7	3.9	7	3.1	22	2.6	6	4.2	11	3.6	8	5.5	9	3.9	34
	While going to or from school	3.8	8	5	12	6.2	14	4.2	7	4.9	41	4.7	6	4.2	8	3.7	8	3.9	7	4.1	29	6.1	14	3.8	10	5	11	5.5	9	5	44
	In the community	5.8	12	5.4	13	10.6	24	1.8	3	6.2	52	2.4	3	3.2	6	3.7	8	9	16	4.6	33	1.7	4	4.2	11	6.8	15	8.5	14	5	44
	At home	10.1	21	9.1	22	14.5	33	6	10	10.2	86	7.1	9	11.6	22	5.5	12	3.9	7	7	50	7.4	17	8	21	9.1	20	7.3	12	8	70
If you have been bullied in the past 12 months by other students, why were you bullied? (Please note the data reported here are of ALL students. Profile reports produced for PAYS report these data only of students who reported being bullied in the past year. Because these data are of ALL students, the numbers and percentages here will not align with the data presented in your profile report. Further note that in the 2021 PAYS, if a student marked that they had not been bullied in the past year to the question Please state whether you have been bullied during the past 12 months they were coded as I have not been made fun of by other students for this question.)	I have not been made fun of by other students	59.6	124	55.8	135	58.1	132	71.1	118	60.4	509	62.7	74	65.9	120	71.6	151	75.6	130	69.5	475	74	168	72.7	189	74.1	163	83.1	138	75.4	658
	I don't know why	13.5	28	14	34	11.9	27	5.4	9	11.6	98	16.9	20	13.7	25	9	19	4.7	8	10.5	72	9.7	22	9.2	24	9.5	21	4.8	8	8.6	75
	The color of my skin	0.5	1	2.1	5	3.5	8	2.4	4	2.1	18	0.8	1	0.5	1	0.5	1	1.2	2	0.7	5	0.9	2	0.4	1	1.4	3	1.8	3	1	9
	My religion	0.5	1	2.1	5	3.1	7	1.8	3	1.9	16	0.8	1	1.1	2	2.4	5	1.2	2	1.5	10	1.3	3	0.8	2	1.4	3	0.6	1	1	9
	My size (height, weight, etc.)	14.4	30	16	39	15	34	7.8	13	13.7	116	15.3	18	15.9	29	10.9	23	8.1	14	12.3	84	14.5	33	11.2	29	11.4	25	6	10	11.1	97
	My accent	1.4	3	1.7	4	2.2	5	1.8	3	1.8	15	1.7	2	0.5	1	1.9	4	0	0	1	7	1.3	3	0.4	1	1.4	3	0.6	1	0.9	8
	The country I was born in	1	2	0	0	1.3	3	1.2	2	0.8	7	0.8	1	0	0	1.4	3	0.6	1	0.7	5	0.4	1	0	0	0.5	1	0	0	0.2	2
	The country my family (parents, grandparents) was born in	1	2	0.8	2	2.2	5	0.6	1	1.2	10	0.8	1	0.5	1	1.9	4	0	0	0.9	6	0.4	1	0.8	2	1.4	3	1.8	3	1	9
	The way I look (clothing, hairstyle, etc.)	12.5	26	19.4	47	17.2	39	12.7	21	15.8	133	11.9	14	17.6	32	14.2	30	7	12	12.9	88	11	25	15.4	40	12.3	27	6.6	11	11.8	103
	How much money my family has or does not have	2.4	5	5.4	13	9.3	21	1.8	3	5	42	4.2	5	5.5	10	3.3	7	0.6	1	3.4	23	3.1	7	4.2	11	4.1	9	3.6	6	3.8	33
	My gender	1	2	4.5	11	5.7	13	1.8	3	3.4	29	0.8	1	1.6	3	1.9	4	0.6	1	1.3	9	3.5	8	4.6	12	2.7	6	2.4	4	3.4	30
	My grades or school achievement	2.9	6	4.1	10	6.6	15	3	5	4.3	36	3.4	4	4.9	9	4.3	9	1.7	3	3.7	25	4	9	3.1	8	2.3	5	1.8	3	2.9	25
	My social standing	3.4	7	7.4	18	7.9	18	4.8	8	6	51	0.8	1	3.8	7	6.2	13	2.3	4	3.7	25	2.6	6	5.4	14	6.4	14	3.6	6	4.6	40
	Social conflict	1.4	3	5	12	6.6	15	4.2	7	4.4	37	1.7	2	2.7	5	3.8	8	5.2	9	3.5	24	0.9	2	2.7	7	4.5	10	4.8	8	3.1	27
	My sexual-orientation	1.4	3	8.7	21	6.6	15	2.4	4	5.1	43	3.4	4	2.2	4	3.8	8	4.1	7	3.4	23	2.6	6	5.8	15	6.4	14	3.6	6	4.7	41
I have a disability (learning or physical disability)	3.4	7	2.9	7	4.4	10	1.2	2	3.1	26	2.5	3	0.5	1	1.9	4	1.2	2	1.5	10	1.3	3	3.5	9	1.4	3	1.2	2	1.9	17	
Some other reason	13	27	14.5	35	17.6	40	7.8	13	13.6	115	14.4	17	11.5	21	9.5	20	11	19	11.3	77	9.7	22	13.1	34	6.4	14	7.8	13	9.5	83	
If you were hurt or abused by another person in the past 12 months, how were you hurt or abused? (Please note that because this question did not include a response option for "not abused," these numbers and percentages reflect only students who reported past-year abuse.)	Physical injury	6.3	13	7.1	17	8.4	19	11.4	19	8.1	68	23.1	9	20.6	14	23	14	30	15	23.9	52	26.9	21	16.1	14	16.7	13	15	6	19.1	54
	Threats	7.8	16	13.8	33	9.7	22	3.6	6	9.2	77	20.5	8	26.5	18	24.6	15	16	8	22.5	49	26.9	21	31	27	28.2	22	25	10	28.3	80
	Emotional abuse, insults, name-calling	18	37	24.2	58	22.5	51	18.7	31	21.1	177	43.6	17	55.9	38	72.1	44	58	29	58.7	128	51.3	40	67.8	59	66.7	52	72.5	29	63.6	180
	Isolation from friends and family	2	4	2.1	5	7	16	4.8	8	3.9	33	2.6	1	5.9	4	14.8	9	18	9	10.6	23	7.7	6	13.8	12	20.5	16	25	10	15.5	44
	Control of what you were wearing	3.9	8	2.1	5	4	9	3.6	6	3.3	28	2.6	1	4.4	3	11.5	7	10	5	7.3	16	12.8	10	11.5	10	21.8	17	17.5	7	15.5	44
	Control with whom you socialized	2	4	2.1	5	4.8	11	5.4	9	3.5	29	2.6	1	1.5	1	19.7	12	14	7	9.6	21	7.7	6	6.9	6	14.1	11	25	10	11.7	33
	Other injury or abuse	4.9	10	3.8	9	4.4	10	7.2	12	4.9	41	23.1	9	11.8	8	13.1	8	16	8	15.1	33	17.9	14	10.3	9	11.5	9	15	6	13.4	38
In the past 12 months, did anyone when using technology ever try to get you to talk online about sex, look at sexual pictures, or do something else sexual?	Yes	9.3	18	25.8	60	32	71	23	38	23	187	9.4	12	21.7	41	29.9	64	24.6	43	22.7	160	11.4	26	16.8	43	26	58	28.6	48	20	175
	No	90.7	176	74.2	173	68	151	77	127	77	627	90.6	115	78.3	148	70.1	150	75.4	132	77.3	545	88.6	202	83.2	213	74	165	71.4	120	80	700

## School Climate And Safety: School Violence

Question	Response	County 2017										County 2019										County 2021									
		6th		8th		10th		12th		Total		6th		8th		10th		12th		Total		6th		8th		10th		12th		Total	
		%	n	%	n	%	n	%	n	%	n	%	n	%	n	%	n	%	n	%	n	%	n	%	n	%	n	%	n	%	n
In the past 12 months, how often have you:																															
Been threatened to be hit or beaten up on school property?	Never	80.7	167	72.5	182	73.7	171	82.7	134	76.8	654	70.8	97	79.1	163	80.4	180	79.9	139	78.1	579	76.8	179	78.2	205	80.8	177	85.1	148	79.8	709
	Once	11.1	23	10.8	27	11.6	27	9.3	15	10.8	92	19	26	12.6	26	8.5	19	10.3	18	12	89	9.4	22	10.3	27	6.8	15	6.9	12	8.6	76
	2 or 3 times	5.3	11	10	25	8.2	19	4.9	8	7.4	63	8	11	4.9	10	7.6	17	6.3	11	6.6	49	7.7	18	8.8	23	7.8	17	2.9	5	7.1	63
	4 or 5 times	1.4	3	2.4	6	1.3	3	1.2	2	1.6	14	0	0	1	2	1.8	4	1.7	3	1.2	9	2.1	5	1.9	5	1.4	3	3.4	6	2.1	19
	6 to 9 times	0	0	0.4	1	2.2	5	1.2	2	0.9	8	0.7	1	1	2	0	0	0.6	1	0.5	4	0.4	1	0.4	1	0.9	2	0.6	1	0.6	5
	10 or more times	1.4	3	4	10	3	7	0.6	1	2.5	21	1.5	2	1.5	3	1.8	4	1.1	2	1.5	11	3.4	8	0.4	1	2.3	5	1.1	2	1.8	16
In the past 12 months, how often have you:																															
Been attacked and hit by someone or beaten up on school property?	Never	89.8	185	90.9	229	89.7	208	92.6	150	90.6	772	86.8	118	94.2	194	90.6	203	93.7	163	91.6	678	84.8	196	92.7	241	93.5	201	95.3	164	91.3	802
	Once	5.3	11	6.3	16	4.3	10	3.7	6	5	43	8.8	12	3.9	8	6.7	15	4.6	8	5.8	43	10.4	24	4.6	12	4.7	10	1.2	2	5.5	48
	2 or 3 times	3.4	7	2.4	6	2.2	5	3.1	5	2.7	23	3.7	5	1.5	3	1.8	4	0.6	1	1.8	13	2.6	6	1.9	5	1.4	3	1.2	2	1.8	16
	4 or 5 times	0	0	0	0	2.6	6	0	0	0.7	6	0	0	0	0	0.9	2	0.6	1	0.4	3	0	0	0.8	2	0.5	1	1.2	2	0.6	5
	6 to 9 times	0.5	1	0	0	0	0	0	0	0.1	1	0	0	0	0	0	0	0	0	0	0	0	0	0	0	0	0	0	0	0	0
	10 or more times	1	2	0.4	1	1.3	3	0.6	1	0.8	7	0.7	1	0.5	1	0	0	0.6	1	0.4	3	2.2	5	0	0	0	0	1.2	2	0.8	7
In the past 12 months, how often have you:																															
Been threatened by someone with a weapon on school property?	Never	96.6	200	94.4	235	95.2	220	94.4	152	95.2	807	94.1	127	95.6	197	95.1	214	95.4	166	95.1	704	94.8	218	94.2	245	95.4	207	96.6	168	95.1	838
	Once	1.4	3	3.2	8	3	7	3.1	5	2.7	23	4.4	6	3.9	8	4.4	10	1.7	3	3.6	27	3	7	4.6	12	2.3	5	2.9	5	3.3	29
	2 or 3 times	1.4	3	1.2	3	0.4	1	1.9	3	1.2	10	0.7	1	0.5	1	0	0	2.3	4	0.8	6	0.9	2	0.4	1	1.8	4	0.6	1	0.9	8
	4 or 5 times	0	0	0.4	1	0.4	1	0.6	1	0.4	3	0	0	0	0	0	0	0.6	1	0.1	1	0.4	1	0	0	0.5	1	0	0	0.2	2
	6 to 9 times	0	0	0	0	0.4	1	0	0	0.1	1	0	0	0	0	0	0	0	0	0	0	0	0	0	0.4	1	0	0	0	0.1	1
	10 or more times	0.5	1	0.8	2	0.4	1	0	0	0.5	4	0.7	1	0	0	0.4	1	0	0	0.3	2	0.9	2	0.4	1	0	0	0	0	0.3	3
In the past 12 months, how often have you:																															
Been attacked by someone with a weapon on school property?	Never	98.5	201	98.8	246	99.1	230	96.9	156	98.5	833	99.3	134	99.5	205	98.2	221	98.3	171	98.8	731	97.8	224	99.2	257	98.2	213	97.1	168	98.2	862
	Once	0	0	0.8	2	0	0	0.6	1	0.4	3	0.7	1	0.5	1	0.4	1	0	0	0.4	3	1.3	3	0.8	2	0.9	2	1.7	3	1.1	10
	2 or 3 times	0.5	1	0.4	1	0.9	2	1.9	3	0.8	7	0	0	0	0	0.4	1	0.6	1	0.3	2	0.4	1	0	0	0.5	1	0	0	0.2	2
	4 or 5 times	0.5	1	0	0	0	0	0	0	0.1	1	0	0	0	0	0	0	0.6	1	0.1	1	0	0	0	0	0.5	1	0.6	1	0.2	2
	6 to 9 times	0	0	0	0	0	0	0.6	1	0.1	1	0	0	0	0	0.4	1	0	0	0.1	1	0	0	0	0	0	0	0.6	1	0.1	1
	10 or more times	0.5	1	0	0	0	0	0	0	0.1	1	0	0	0	0	0.4	1	0.6	1	0.3	2	0.4	1	0	0	0	0	0	0	0.1	1
In the past 12 months, how often have you:																															
How many times in the past 12 months have you been offered, given, or sold an illegal drug on school property?	Never	98.5	201	92.8	232	90.5	209	90.7	147	93.2	789	96.3	131	95.6	197	91.9	204	96	166	94.7	698	99.6	230	96.2	251	90.5	199	91.4	159	94.7	839
	1 or 2 times	1	2	4.8	12	5.2	12	5.6	9	4.1	35	2.2	3	3.4	7	4.5	10	2.3	4	3.3	24	0.4	1	2.7	7	5.9	13	6.3	11	3.6	32
	3 to 5 times	0	0	0.8	2	1.7	4	0.6	1	0.8	7	0.7	1	0	0	2.3	5	0.6	1	0.9	7	0	0	0.8	2	0.9	2	0	0	0.5	4
	6 to 9 times	0	0	0.4	1	0.9	2	0.6	1	0.5	4	0	0	0	0	0.9	2	0.6	1	0.4	3	0	0	0.4	1	1.8	4	0.6	1	0.7	6
	10 or more times	0.5	1	1.2	3	1.7	4	2.5	4	1.4	12	0.7	1	1	2	0.5	1	0.6	1	0.7	5	0	0	0	0	0.9	2	1.7	3	0.6	5

### School Climate And Safety: School Violence (continued)

Question	Response	County 2017										County 2019										County 2021									
		6th		8th		10th		12th		Total		6th		8th		10th		12th		Total		6th		8th		10th		12th		Total	
		%	n	%	n	%	n	%	n	%	n	%	n	%	n	%	n	%	n	%	n	%	n	%	n	%	n	%	n	%	n
How many times in your lifetime have you:																															
Brought a weapon (such as a handgun, knife, etc.) to school?	0 times	98	199	94.4	234	94.8	218	91.9	148	94.9	799	97.7	127	97.1	198	96.4	216	96	167	96.7	708	96.5	223	96.9	253	94.5	207	93.6	162	95.6	845
	1 or 2 times	2	4	3.2	8	3	7	5.6	9	3.3	28	2.3	3	2	4	1.3	3	2.9	5	2	15	2.2	5	1.9	5	3.2	7	4	7	2.7	24
	3 to 5 times	0	0	0	0	0.4	1	1.2	2	0.4	3	0	0	0	0	0	0	1.1	2	0.3	2	0.9	2	1.1	3	0.9	2	0.6	1	0.9	8
	6 to 9 times	0	0	0.4	1	0.9	2	0.6	1	0.5	4	0	0	1	2	1.3	3	0	0	0.7	5	0	0	0	0	0.5	1	0	0	0.1	1
	10 to 19 times	0	0	0.8	2	0	0	0	0	0.2	2	0	0	0	0	0	0	0	0	0	0	0	0	0	0	0	0	1.7	3	0.3	3
	20 to 39 times	0	0	0.4	1	0.4	1	0.6	1	0.4	3	0	0	0	0	0.4	1	0	0	0.1	1	0.4	1	0	0	0.5	1	0	0	0.2	2
40 or more times	0	0	0.8	2	0.4	1	0	0	0.4	3	0	0	0	0	0.4	1	0	0	0.1	1	0	0	0	0	0.5	1	0	0	0.1	1	
How many times in the last 30 days have you:																															
Brought a weapon (such as a handgun, knife, etc.) to school?	Never	99.5	200	98	243	97.8	221	97.5	155	98.2	819	98.4	127	99	203	99.6	222	98.3	171	98.9	723	99.1	229	99.6	260	98.6	216	98.3	170	99	875
	1 or 2 times	0.5	1	1.2	3	0.9	2	0.6	1	0.8	7	1.6	2	1	2	0	0	0.6	1	0.7	5	0.9	2	0	0	0	0	1.2	2	0.5	4
	3 to 5 times	0	0	0	0	0	0	0.6	1	0.1	1	0	0	0	0	0.4	1	0.6	1	0.3	2	0	0	0	0	0.9	2	0.6	1	0.3	3
	6 to 9 times	0	0	0	0	0.4	1	0.6	1	0.2	2	0	0	0	0	0	0	0.6	1	0.1	1	0	0	0.4	1	0.5	1	0	0	0.2	2
	10 or more times	0	0	0.8	2	0.9	2	0.6	1	0.6	5	0	0	0	0	0	0	0	0	0	0	0	0	0	0	0	0	0	0	0	0

### Mental Health Concerns and Suicide Risk

Question	Response	County 2017										County 2019										County 2021									
		6th		8th		10th		12th		Total		6th		8th		10th		12th		Total		6th		8th		10th		12th		Total	
		%	n	%	n	%	n	%	n	%	n	%	n	%	n	%	n	%	n	%	n	%	n	%	n	%	n	%	n	%	n
Did you ever feel so sad or hopeless almost every day for two weeks or more in a row that you stopped doing some usual activities?	Yes	15.5	30	26.2	62	29	64	28.8	47	24.9	203	17.6	22	28.1	54	30.9	67	28.7	51	27.2	194	24	54	30.8	78	38	82	33.5	56	31.4	270
	No	84.5	164	73.8	175	71	157	71.2	116	75.1	612	82.4	103	71.9	138	69.1	150	71.3	127	72.8	518	76	171	69.2	175	62	134	66.5	111	68.6	591
Did you ever seriously consider attempting suicide?	Yes	6.8	13	17.1	40	24.2	54	25.3	41	18.3	148	12.6	16	15.7	30	22.6	49	18	32	17.8	127	9.5	21	19.1	48	24.3	52	24.3	41	18.9	162
	No	93.2	177	82.9	194	75.8	169	74.7	121	81.7	661	87.4	111	84.3	161	77.4	168	82	146	82.2	586	90.5	200	80.9	203	75.7	162	75.7	128	81.1	693
Did you make a plan about how you would attempt suicide?	Yes	6.3	12	18.6	44	19.4	43	22.1	36	16.7	135	9.7	12	13.8	26	19.4	42	18.8	33	16	113	9.9	22	13.9	35	20.6	44	15.6	26	14.8	127
	No	93.7	177	81.4	192	80.6	179	77.9	127	83.3	675	90.3	112	86.2	163	80.6	174	81.3	143	84	592	90.1	201	86.1	217	79.4	170	84.4	141	85.2	729
How many times did you actually attempt suicide?	0 times	93.8	183	86	202	83.9	187	85.3	139	87.1	711	92.2	118	90.6	174	90.4	197	87	154	89.9	643	94.7	215	87.8	223	85.2	184	83.2	139	88.1	761
	1 time	4.1	8	6.8	16	6.3	14	7.4	12	6.1	50	3.9	5	5.7	11	5.5	12	5.6	10	5.3	38	2.6	6	4.7	12	7.4	16	7.8	13	5.4	47
	2 or 3 times	1.5	3	4.3	10	6.7	15	2.5	4	3.9	32	1.6	2	2.6	5	3.2	7	5.1	9	3.2	23	2.2	5	5.9	15	4.2	9	6	10	4.5	39
	4 or 5 times	0.5	1	0.9	2	1.8	4	3.7	6	1.6	13	0.8	1	0	0	0.9	2	1.1	2	0.7	5	0.4	1	1.2	3	1.4	3	1.2	2	1	9
	6 or more times	0	0	2.1	5	1.3	3	1.2	2	1.2	10	1.6	2	1	2	0	0	1.1	2	0.8	6	0	0	0.4	1	1.9	4	1.8	3	0.9	8
If you attempted suicide during the past 12 months, did any attempt result in an injury, poisoning or overdose that had to be treated by a doctor or nurse?	I did not attempt suicide during the past 12 months	66.3	126	76.5	176	73.3	162	71	115	72.1	579	66.7	86	71.2	136	84	179	79.4	139	76.3	540	66.5	147	67.5	172	76.5	166	73.3	121	70.6	606
	Yes	1.1	2	5.7	13	5.4	12	3.1	5	4	32	3.9	5	4.2	8	2.8	6	5.1	9	4	28	1.4	3	5.1	13	4.1	9	1.8	3	3.3	28
	No	32.6	62	17.8	41	21.3	47	25.9	42	23.9	192	29.5	38	24.6	47	13.1	28	15.4	27	19.8	140	32.1	71	27.5	70	19.4	42	24.8	41	26.1	224



## Mental Health Concerns and Suicide Risk (continued)

Question	Response	County 2017										County 2019										County 2021									
		6th		8th		10th		12th		Total		6th		8th		10th		12th		Total		6th		8th		10th		12th		Total	
		%	n	%	n	%	n	%	n	%	n	%	n	%	n	%	n	%	n	%	n	%	n	%	n	%	n	%	n	%	n
How many times in the past 12 months have you:																															
Done anything to harm yourself (such as cutting, scraping, burning) as a way to relieve difficult feelings, or to communicate emotions that may be difficult to express verbally?	0 times	93.4	185	80.6	199	82.5	189	89	138	85.8	711	87.6	113	85.4	176	83.8	186	86.1	149	85.5	624	86.2	193	79.6	207	81.6	177	83.8	145	82.6	722
	1 or 2 times	5.1	10	6.9	17	6.1	14	5.8	9	6	50	5.4	7	5.3	11	7.7	17	4.6	8	5.9	43	7.6	17	10.4	27	7.8	17	8.7	15	8.7	76
	3 to 5 times	1	2	4.9	12	4.4	10	1.9	3	3.3	27	1.6	2	4.4	9	1.8	4	2.9	5	2.7	20	2.7	6	5.8	15	4.6	10	2.3	4	4	35
	6 to 9 times	0.5	1	0.8	2	1.7	4	0.6	1	1	8	0.8	1	1.5	3	2.3	5	2.3	4	1.8	13	1.3	3	2.7	7	2.8	6	1.7	3	2.2	19
	10 to 19 times	0	0	1.2	3	2.6	6	0.6	1	1.2	10	1.6	2	1.9	4	1.8	4	2.9	5	2.1	15	0.9	2	0.4	1	0.5	1	1.2	2	0.7	6
	20 to 39 times	0	0	1.2	3	1.3	3	0.6	1	0.8	7	0	0	0.5	1	1.8	4	0.6	1	0.8	6	0.4	1	0.4	1	0.9	2	1.2	2	0.7	6
	40 or more times	0	0	4.5	11	1.3	3	1.3	2	1.9	16	3.1	4	1	2	0.9	2	0.6	1	1.2	9	0.9	2	0.8	2	1.8	4	1.2	2	1.1	10

## Transitions and Mobility, Sleep, Grief, and Stressful Events

Question	Response	County 2017										County 2019										County 2021									
		6th		8th		10th		12th		Total		6th		8th		10th		12th		Total		6th		8th		10th		12th		Total	
		%	n	%	n	%	n	%	n	%	n	%	n	%	n	%	n	%	n	%	n	%	n	%	n	%	n	%	n	%	n
In the past 12 months, have you or your family lived in a shelter, hotel, motel, car, campground, or someone else's home, etc. due to loss of housing, lack of money, or did not have another place to stay?	No	97.5	194	94.4	234	96.1	220	96.2	153	95.9	801	94.6	122	96.1	196	97.3	216	97.1	169	96.4	703	96.9	218	96.9	250	97.3	214	96.6	168	96.9	850
	Yes, but for less than a month	1.5	3	2	5	2.2	5	1.3	2	1.8	15	1.6	2	1	2	1.4	3	1.7	3	1.4	10	1.3	3	0.8	2	0.9	2	1.1	2	1	9
	Yes, but for more than a month	0	0	2.8	7	1.3	3	2.5	4	1.7	14	1.6	2	2.5	5	0.9	2	0.6	1	1.4	10	0.9	2	0.4	1	0.9	2	1.1	2	0.8	7
	Yes, for most of the year	1	2	0.8	2	0.4	1	0	0	0.6	5	2.3	3	0.5	1	0.5	1	0.6	1	0.8	6	0.9	2	1.9	5	0.9	2	1.1	2	1.3	11
In the past 12 months, did you ever live away from your parents or guardians because you were kicked out, ran away, or were abandoned?	Yes	5.6	11	3.2	8	8.7	20	10.1	16	6.6	55	3.1	4	2	4	6.8	15	8	14	5.1	37	2.3	5	2.3	6	8.2	18	12	21	5.7	50
	No	94.4	185	96.8	241	91.3	209	89.9	143	93.4	778	96.9	124	98	201	93.2	207	92	161	94.9	693	97.7	215	97.7	252	91.8	202	88	154	94.3	823
How many times have you changed homes in the past 12 months?	Never	84.9	163	83	205	85.3	192	88	139	85	699	85.7	108	85.1	172	87.9	197	84.6	148	86	625	84.1	185	85.8	218	88.1	192	90.9	160	87	755
	1	8.3	16	9.3	23	8	18	7.6	12	8.4	69	11.9	15	7.4	15	7.1	16	9.1	16	8.5	62	8.6	19	8.3	21	10.1	22	6.3	11	8.4	73
	2	2.1	4	1.6	4	3.1	7	3.2	5	2.4	20	0.8	1	6.4	13	3.1	7	3.4	6	3.7	27	2.3	5	3.1	8	0.9	2	1.1	2	2	17
	3 or more	4.7	9	6.1	15	3.6	8	1.3	2	4.1	34	1.6	2	1	2	1.8	4	2.9	5	1.8	13	5	11	2.8	7	0.9	2	1.7	3	2.6	23
How many times have you changed homes including the last 12 months, in the last three years?	Never	73.7	140	70.7	176	71.9	164	81.5	128	73.8	608	77.4	96	77.5	155	76.9	173	78.9	138	77.6	562	72	154	78.8	201	76.5	166	82.9	145	77.4	666
	1	15.3	29	15.3	38	12.7	29	8.3	13	13.2	109	16.1	20	11	22	13.8	31	11.4	20	12.8	93	15.9	34	11	28	12.9	28	10.9	19	12.7	109
	2	5.3	10	5.2	13	8.8	20	6.4	10	6.4	53	0	0	7.5	15	1.8	4	4	7	3.6	26	6.1	13	5.9	15	5.5	12	2.3	4	5.1	44
	3 or more	5.8	11	8.8	22	6.6	15	3.8	6	6.6	54	6.5	8	4	8	7.6	17	5.7	10	5.9	43	6.1	13	4.3	11	5.1	11	4	7	4.9	42
On an average school night, how many hours of sleep do you get?	4 or less hours	n/a	n/a	n/a	n/a	n/a	n/a	n/a	n/a	n/a	n/a	9.6	13	11.2	22	8.1	18	8.9	16	9.4	69	7.9	18	11.7	30	14.6	32	10.9	19	11.3	99
	5 hours	n/a	n/a	n/a	n/a	n/a	n/a	n/a	n/a	n/a	n/a	3	4	10.7	21	10.9	24	15.6	28	10.5	77	5.2	12	4.7	12	13.7	30	12.6	22	8.6	76
	6 hours	n/a	n/a	n/a	n/a	n/a	n/a	n/a	n/a	n/a	n/a	8.1	11	18.8	37	26.7	59	31.3	56	22.3	163	8.7	20	16.3	42	21	46	25.1	44	17.3	152
	7 hours	n/a	n/a	n/a	n/a	n/a	n/a	n/a	n/a	n/a	n/a	20	27	21.3	42	27.1	60	25.7	46	23.9	175	16.2	37	25.7	66	24.2	53	28.6	50	23.4	206
	8 hours	n/a	n/a	n/a	n/a	n/a	n/a	n/a	n/a	n/a	n/a	31.1	42	27.4	54	20.8	46	15.6	28	23.2	170	31.4	72	29.6	76	21	46	16.6	29	25.3	223
	9 hours	n/a	n/a	n/a	n/a	n/a	n/a	n/a	n/a	n/a	n/a	19.3	26	6.6	13	5	11	2.8	5	7.5	55	20.5	47	8.9	23	4.1	9	3.4	6	9.7	85
	10 or more hours	n/a	n/a	n/a	n/a	n/a	n/a	n/a	n/a	n/a	n/a	8.9	12	4.1	8	1.4	3	0	0	3.1	23	10	23	3.1	8	1.4	3	2.9	5	4.4	39

### Transitions and Mobility, Sleep, Grief, and Stressful Events (continued)

Question	Response	County 2017										County 2019										County 2021									
		6th		8th		10th		12th		Total		6th		8th		10th		12th		Total		6th		8th		10th		12th		Total	
		%	n	%	n	%	n	%	n	%	n	%	n	%	n	%	n	%	n	%	n	%	n	%	n	%	n	%	n	%	n
In the last two weeks, how often have you felt tired or sleepy during the day?	Everyday	n/a	n/a	n/a	n/a	n/a	n/a	n/a	n/a	n/a	n/a	17.2	23	30.5	60	33.6	74	41.4	75	31.7	232	17.7	40	25.7	66	35.6	78	40.8	71	29.1	255
	Several times	n/a	n/a	n/a	n/a	n/a	n/a	n/a	n/a	n/a	n/a	28.4	38	24.4	48	35.5	78	33.1	60	30.6	224	25.2	57	27.6	71	32	70	37.4	65	30	263
	Twice	n/a	n/a	n/a	n/a	n/a	n/a	n/a	n/a	n/a	n/a	20.1	27	22.8	45	15.5	34	9.4	17	16.8	123	18.1	41	14.8	38	17.4	38	13.2	23	16	140
	Once	n/a	n/a	n/a	n/a	n/a	n/a	n/a	n/a	n/a	n/a	19.4	26	14.2	28	8.6	19	8.3	15	12	88	23.5	53	22.6	58	7.3	16	6.3	11	15.8	138
	Never	n/a	n/a	n/a	n/a	n/a	n/a	n/a	n/a	n/a	n/a	14.9	20	8.1	16	6.8	15	7.7	14	8.9	65	15.5	35	9.3	24	7.8	17	2.3	4	9.1	80
In the past 12 months, have any of your friends or family members close to you died?	Yes	n/a	n/a	n/a	n/a	n/a	n/a	n/a	n/a	n/a	n/a	40.8	53	46.1	88	45.1	97	42.2	76	43.9	314	38.9	88	46.5	118	39.9	87	44.4	75	42.4	368
	No	n/a	n/a	n/a	n/a	n/a	n/a	n/a	n/a	n/a	n/a	59.2	77	53.9	103	54.9	118	57.8	104	56.1	402	61.1	138	53.5	136	60.1	131	55.6	94	57.6	499
How many times have you? Worried that food at home would run out before your family got money to buy more?	Never	80.7	192	76.5	224	78.7	225	80.8	168	78.9	809	83.9	120	81	183	78.1	210	78.4	171	79.9	684	82.6	199	83.1	211	78.7	170	77.1	131	80.7	711
	I've done it, but not in the past year	6.7	16	9.6	28	7.3	21	8.2	17	8	82	7.7	11	7.5	17	10.8	29	4.6	10	7.8	67	9.1	22	11.8	30	11.6	25	14.7	25	11.6	102
	Less than once a month	4.2	10	4.4	13	4.9	14	5.8	12	4.8	49	1.4	2	3.5	8	3.3	9	8.3	18	4.3	37	2.1	5	2.8	7	3.7	8	2.9	5	2.8	25
	About once a month	3.4	8	2.4	7	3.1	9	3.4	7	3	31	2.8	4	3.1	7	3	8	3.7	8	3.2	27	2.1	5	1.2	3	4.2	9	1.8	3	2.3	20
	2 or 3 times a month	2.5	6	2.4	7	3.8	11	1.9	4	2.7	28	2.1	3	1.3	3	3	8	2.8	6	2.3	20	1.7	4	0.4	1	0.5	1	2.4	4	1.1	10
	Once a week or more	2.5	6	4.8	14	2.1	6	0	0	2.5	26	2.1	3	3.5	8	1.9	5	2.3	5	2.5	21	2.5	6	0.8	2	1.4	3	1.2	2	1.5	13
How many times have you? Skipped a meal because your family didn't have enough money to buy food?	Never	91.6	218	89.1	261	85.7	246	89.4	186	88.8	911	92.3	131	90.2	202	89.2	240	83.6	184	88.5	757	94.7	230	89	226	87.3	186	87.1	148	89.8	790
	I've done it, but not in the past year	2.5	6	3.1	9	5.9	17	5.3	11	4.2	43	2.1	3	3.1	7	5.6	15	6.4	14	4.6	39	2.5	6	8.7	22	6.1	13	8.8	15	6.4	56
	Less than once a month	3.4	8	2.4	7	2.4	7	3.4	7	2.8	29	2.8	4	2.7	6	1.5	4	2.7	6	2.3	20	1.2	3	1.6	4	2.8	6	0.6	1	1.6	14
	About once a month	0.4	1	2.4	7	2.8	8	1.4	3	1.9	19	0	0	1.8	4	0.4	1	2.7	6	1.3	11	0.8	2	0.4	1	2.3	5	1.8	3	1.3	11
	2 or 3 times a month	0.4	1	1.7	5	1	3	0	0	0.9	9	2.1	3	0.9	2	1.1	3	1.8	4	1.4	12	0.8	2	0.4	1	0.5	1	1.2	2	0.7	6
	Once a week or more	1.7	4	1.4	4	2.1	6	0.5	1	1.5	15	0.7	1	1.3	3	2.2	6	2.7	6	1.9	16	0	0	0	0	0.9	2	0.6	1	0.3	3

## COVID19 Impacts

Question	Response	County 2017										County 2019										County 2021									
		6th		8th		10th		12th		Total		6th		8th		10th		12th		Total		6th		8th		10th		12th		Total	
		%	n	%	n	%	n	%	n	%	n	%	n	%	n	%	n	%	n	%	n	%	n	%	n	%	n	%	n	%	n
Select all of the following that you experienced during the COVID-19 pandemic. (Please note that only students who took the survey online were offered these questions.)	I or someone in my family was sick with COVID-19 or COVID-19 symptoms.	n/a	n/a	n/a	n/a	n/a	n/a	n/a	n/a	n/a	n/a	n/a	n/a	n/a	n/a	n/a	n/a	n/a	n/a	n/a	60	117	61.8	152	51.9	111	63	109	59.1	489	
	A family member or friend close to me died from COVID-19.	n/a	n/a	n/a	n/a	n/a	n/a	n/a	n/a	n/a	n/a	n/a	n/a	n/a	n/a	n/a	n/a	n/a	n/a	n/a	12.3	24	14.6	36	11.7	25	16.8	29	13.8	114	
	One or more people living in my home lost their job.	n/a	n/a	n/a	n/a	n/a	n/a	n/a	n/a	n/a	n/a	n/a	n/a	n/a	n/a	n/a	n/a	n/a	n/a	n/a	9.7	19	5.7	14	11.2	24	15	26	10	83	
	I felt more anxious, nervous, worried, or angry than usual.	n/a	n/a	n/a	n/a	n/a	n/a	n/a	n/a	n/a	n/a	n/a	n/a	n/a	n/a	n/a	n/a	n/a	n/a	n/a	35.9	70	32.9	81	31.3	67	39.9	69	34.7	287	
	I felt more relaxed, comfortable, or rested than usual.	n/a	n/a	n/a	n/a	n/a	n/a	n/a	n/a	n/a	n/a	n/a	n/a	n/a	n/a	n/a	n/a	n/a	n/a	n/a	25.6	50	22.4	55	22.4	48	16.8	29	22	182	
	People in my home were arguing or physically fighting more than usual.	n/a	n/a	n/a	n/a	n/a	n/a	n/a	n/a	n/a	n/a	n/a	n/a	n/a	n/a	n/a	n/a	n/a	n/a	n/a	4.1	8	8.5	21	9.3	20	15	26	9.1	75	
	My family ate more meals together than usual.	n/a	n/a	n/a	n/a	n/a	n/a	n/a	n/a	n/a	n/a	n/a	n/a	n/a	n/a	n/a	n/a	n/a	n/a	n/a	30.8	60	26	64	23.8	51	27.2	47	26.8	222	
	My family shared more quality time together than usual (such as playing games, exercising, talking, watching movies/tv).	n/a	n/a	n/a	n/a	n/a	n/a	n/a	n/a	n/a	n/a	n/a	n/a	n/a	n/a	n/a	n/a	n/a	n/a	n/a	50.8	99	43.1	106	28.5	61	38.7	67	40.2	333	
	I learned a new hobby or skill (such as cooking, crafts, gardening, physical activities, outdoor activities, puzzles, new language).	n/a	n/a	n/a	n/a	n/a	n/a	n/a	n/a	n/a	n/a	n/a	n/a	n/a	n/a	n/a	n/a	n/a	n/a	n/a	56.4	110	50.8	125	40.7	87	41	71	47.5	393	
	I played more online games with others than usual.	n/a	n/a	n/a	n/a	n/a	n/a	n/a	n/a	n/a	n/a	n/a	n/a	n/a	n/a	n/a	n/a	n/a	n/a	n/a	55.4	108	48.4	119	43.9	94	39.9	69	47.1	390	
None of these.	n/a	n/a	n/a	n/a	n/a	n/a	n/a	n/a	n/a	n/a	n/a	n/a	n/a	n/a	n/a	n/a	n/a	n/a	n/a	4.6	9	7.7	19	19.2	41	14.5	25	11.4	94		

## Remote Learning Perceptions and Experiences (Of students reporting any remote learning in the 2020-2021 school year)

Question	Response	County 2017										County 2019										County 2021									
		6th		8th		10th		12th		Total		6th		8th		10th		12th		Total		6th		8th		10th		12th		Total	
		%	n	%	n	%	n	%	n	%	n	%	n	%	n	%	n	%	n	%	n	%	n	%	n	%	n	%	n	%	n
During the 2020-2021 school year, I attended classes:	Online all year	n/a	n/a	n/a	n/a	n/a	n/a	n/a	n/a	n/a	n/a	n/a	n/a	n/a	n/a	n/a	n/a	n/a	n/a	n/a	17.7	35	5.8	15	6.4	14	14.9	26	10.6	90	
	Online most of the year or most of each week	n/a	n/a	n/a	n/a	n/a	n/a	n/a	n/a	n/a	n/a	n/a	n/a	n/a	n/a	n/a	n/a	n/a	n/a	n/a	24.2	48	32.3	83	42.5	93	41.4	72	34.9	296	
	In-person at school most of the year or most of each week	n/a	n/a	n/a	n/a	n/a	n/a	n/a	n/a	n/a	n/a	n/a	n/a	n/a	n/a	n/a	n/a	n/a	n/a	n/a	32.3	64	34.2	88	33.8	74	29.9	52	32.8	278	
	In-person at school all year	n/a	n/a	n/a	n/a	n/a	n/a	n/a	n/a	n/a	n/a	n/a	n/a	n/a	n/a	n/a	n/a	n/a	n/a	n/a	25.8	51	27.6	71	17.4	38	13.8	24	21.7	184	
These questions ask about your experience when learning online during the past school year.																															
I missed spending time at school, learning with other students in person.	NO!	n/a	n/a	n/a	n/a	n/a	n/a	n/a	n/a	n/a	n/a	n/a	n/a	n/a	n/a	n/a	n/a	n/a	n/a	n/a	10.3	15	11	20	15.1	27	19.5	29	13.9	91	
	no	n/a	n/a	n/a	n/a	n/a	n/a	n/a	n/a	n/a	n/a	n/a	n/a	n/a	n/a	n/a	n/a	n/a	n/a	n/a	11.6	17	14.9	27	17.3	31	16.8	25	15.3	100	
	yes	n/a	n/a	n/a	n/a	n/a	n/a	n/a	n/a	n/a	n/a	n/a	n/a	n/a	n/a	n/a	n/a	n/a	n/a	n/a	37.7	55	45.9	83	41.9	75	36.2	54	40.8	267	
	YES!	n/a	n/a	n/a	n/a	n/a	n/a	n/a	n/a	n/a	n/a	n/a	n/a	n/a	n/a	n/a	n/a	n/a	n/a	n/a	40.4	59	28.2	51	25.7	46	27.5	41	30.1	197	
These questions ask about your experience when learning online during the past school year.																															
I missed spending time at school, learning with my teachers in person.	NO!	n/a	n/a	n/a	n/a	n/a	n/a	n/a	n/a	n/a	n/a	n/a	n/a	n/a	n/a	n/a	n/a	n/a	n/a	n/a	9.6	14	13.3	24	14.5	26	20.3	30	14.4	94	
	no	n/a	n/a	n/a	n/a	n/a	n/a	n/a	n/a	n/a	n/a	n/a	n/a	n/a	n/a	n/a	n/a	n/a	n/a	n/a	11	16	18.9	34	21.8	39	15.5	23	17.2	112	
	yes	n/a	n/a	n/a	n/a	n/a	n/a	n/a	n/a	n/a	n/a	n/a	n/a	n/a	n/a	n/a	n/a	n/a	n/a	n/a	37.7	55	46.1	83	41.3	74	35.1	52	40.4	264	
	YES!	n/a	n/a	n/a	n/a	n/a	n/a	n/a	n/a	n/a	n/a	n/a	n/a	n/a	n/a	n/a	n/a	n/a	n/a	n/a	41.8	61	21.7	39	22.3	40	29.1	43	28	183	
These questions ask about your experience when learning online during the past school year.																															
When learning online I understood my teacher's instructions.	NO!	n/a	n/a	n/a	n/a	n/a	n/a	n/a	n/a	n/a	n/a	n/a	n/a	n/a	n/a	n/a	n/a	n/a	n/a	n/a	19.9	29	24.3	44	32.4	58	25.9	38	25.9	169	
	no	n/a	n/a	n/a	n/a	n/a	n/a	n/a	n/a	n/a	n/a	n/a	n/a	n/a	n/a	n/a	n/a	n/a	n/a	n/a	21.9	32	38.1	69	36.9	66	30.6	45	32.5	212	
	yes	n/a	n/a	n/a	n/a	n/a	n/a	n/a	n/a	n/a	n/a	n/a	n/a	n/a	n/a	n/a	n/a	n/a	n/a	n/a	40.4	59	30.4	55	25.7	46	33.3	49	32	209	
	YES!	n/a	n/a	n/a	n/a	n/a	n/a	n/a	n/a	n/a	n/a	n/a	n/a	n/a	n/a	n/a	n/a	n/a	n/a	n/a	17.8	26	7.2	13	5	9	10.2	15	9.6	63	
These questions ask about your experience when learning online during the past school year.																															
I stayed focused when doing online school work.	NO!	n/a	n/a	n/a	n/a	n/a	n/a	n/a	n/a	n/a	n/a	n/a	n/a	n/a	n/a	n/a	n/a	n/a	n/a	n/a	16	23	32	58	43.3	77	39.9	59	33.3	217	
	no	n/a	n/a	n/a	n/a	n/a	n/a	n/a	n/a	n/a	n/a	n/a	n/a	n/a	n/a	n/a	n/a	n/a	n/a	n/a	27.1	39	37.6	68	30.9	55	31.1	46	32	208	
	yes	n/a	n/a	n/a	n/a	n/a	n/a	n/a	n/a	n/a	n/a	n/a	n/a	n/a	n/a	n/a	n/a	n/a	n/a	n/a	32.6	47	24.9	45	21.3	38	18.9	28	24.3	158	
	YES!	n/a	n/a	n/a	n/a	n/a	n/a	n/a	n/a	n/a	n/a	n/a	n/a	n/a	n/a	n/a	n/a	n/a	n/a	n/a	24.3	35	5.5	10	4.5	8	10.1	15	10.4	68	
These questions ask about your experience when learning online during the past school year.																															
My learning improved when my classes were taught online due to COVID-19.	NO!	n/a	n/a	n/a	n/a	n/a	n/a	n/a	n/a	n/a	n/a	n/a	n/a	n/a	n/a	n/a	n/a	n/a	n/a	n/a	39.6	57	42.5	77	52	93	44.2	65	44.9	292	
	no	n/a	n/a	n/a	n/a	n/a	n/a	n/a	n/a	n/a	n/a	n/a	n/a	n/a	n/a	n/a	n/a	n/a	n/a	n/a	31.9	46	42.5	77	33.5	60	34	50	35.8	233	
	yes	n/a	n/a	n/a	n/a	n/a	n/a	n/a	n/a	n/a	n/a	n/a	n/a	n/a	n/a	n/a	n/a	n/a	n/a	n/a	16	23	11.6	21	11.7	21	13.6	20	13.1	85	
	YES!	n/a	n/a	n/a	n/a	n/a	n/a	n/a	n/a	n/a	n/a	n/a	n/a	n/a	n/a	n/a	n/a	n/a	n/a	n/a	12.5	18	3.3	6	2.8	5	8.2	12	6.3	41	

## Remote Learning Perceptions and Experiences (Of students reporting any remote learning in the 2020-2021 school year) (continued)

Question	Response	County 2017										County 2019										County 2021										
		6th		8th		10th		12th		Total		6th		8th		10th		12th		Total		6th		8th		10th		12th		Total		
		%	n	%	n	%	n	%	n	%	n	%	n	%	n	%	n	%	n	%	n	%	n	%	n	%	n	%	n	%	n	
These questions ask about your experience when learning online during the past school year.																																
I had a quiet space that I was able to use when doing online school work.	NO!	n/a	n/a	n/a	n/a	n/a	n/a	n/a	n/a	n/a	n/a	n/a	n/a	n/a	n/a	n/a	n/a	n/a	n/a	n/a	n/a	n/a	7.7	11	13.2	24	11.8	21	16.8	25	12.4	81
	no	n/a	n/a	n/a	n/a	n/a	n/a	n/a	n/a	n/a	n/a	n/a	n/a	n/a	n/a	n/a	n/a	n/a	n/a	n/a	n/a	n/a	11.2	16	14.3	26	12.4	22	11.4	17	12.4	81
	yes	n/a	n/a	n/a	n/a	n/a	n/a	n/a	n/a	n/a	n/a	n/a	n/a	n/a	n/a	n/a	n/a	n/a	n/a	n/a	n/a	n/a	39.2	56	51.1	93	53.4	95	47.7	71	48.3	315
	YES!	n/a	n/a	n/a	n/a	n/a	n/a	n/a	n/a	n/a	n/a	n/a	n/a	n/a	n/a	n/a	n/a	n/a	n/a	n/a	n/a	n/a	42	60	21.4	39	22.5	40	24.2	36	26.8	175
These questions ask about your experience when learning online during the past school year.																																
It was easy to use the online learning platform or website my school used for online classes.	NO!	n/a	n/a	n/a	n/a	n/a	n/a	n/a	n/a	n/a	n/a	n/a	n/a	n/a	n/a	n/a	n/a	n/a	n/a	n/a	n/a	17.6	25	18.9	34	20.2	36	18.8	28	19	123	
	no	n/a	n/a	n/a	n/a	n/a	n/a	n/a	n/a	n/a	n/a	n/a	n/a	n/a	n/a	n/a	n/a	n/a	n/a	n/a	n/a	n/a	13.4	19	23.9	43	21.9	39	14.8	22	19	123
	yes	n/a	n/a	n/a	n/a	n/a	n/a	n/a	n/a	n/a	n/a	n/a	n/a	n/a	n/a	n/a	n/a	n/a	n/a	n/a	n/a	n/a	40.1	57	42.2	76	46.6	83	47.7	71	44.2	287
	YES!	n/a	n/a	n/a	n/a	n/a	n/a	n/a	n/a	n/a	n/a	n/a	n/a	n/a	n/a	n/a	n/a	n/a	n/a	n/a	n/a	n/a	28.9	41	15	27	11.2	20	18.8	28	17.9	116
These questions ask about your experience when learning online during the past school year.																																
I had access to an internet connection in my home to participate in online learning.	NO!	n/a	n/a	n/a	n/a	n/a	n/a	n/a	n/a	n/a	n/a	n/a	n/a	n/a	n/a	n/a	n/a	n/a	n/a	n/a	n/a	4.1	6	6.1	11	4.5	8	8.1	12	5.7	37	
	no	n/a	n/a	n/a	n/a	n/a	n/a	n/a	n/a	n/a	n/a	n/a	n/a	n/a	n/a	n/a	n/a	n/a	n/a	n/a	n/a	n/a	4.8	7	5.5	10	4.5	8	6	9	5.2	34
	yes	n/a	n/a	n/a	n/a	n/a	n/a	n/a	n/a	n/a	n/a	n/a	n/a	n/a	n/a	n/a	n/a	n/a	n/a	n/a	n/a	n/a	39.3	57	52.5	95	51.4	92	44.3	66	47.4	310
	YES!	n/a	n/a	n/a	n/a	n/a	n/a	n/a	n/a	n/a	n/a	n/a	n/a	n/a	n/a	n/a	n/a	n/a	n/a	n/a	n/a	n/a	51.7	75	35.9	65	39.7	71	41.6	62	41.7	273
These questions ask about your experience when learning online during the past school year.																																
I had my own laptop, desktop computer, or other device for use for schoolwork .	NO!	n/a	n/a	n/a	n/a	n/a	n/a	n/a	n/a	n/a	n/a	n/a	n/a	n/a	n/a	n/a	n/a	n/a	n/a	n/a	n/a	11.2	16	10.5	19	6.7	12	13	19	10.2	66	
	no	n/a	n/a	n/a	n/a	n/a	n/a	n/a	n/a	n/a	n/a	n/a	n/a	n/a	n/a	n/a	n/a	n/a	n/a	n/a	n/a	n/a	9.1	13	14.9	27	12.8	23	8.2	12	11.6	75
	yes	n/a	n/a	n/a	n/a	n/a	n/a	n/a	n/a	n/a	n/a	n/a	n/a	n/a	n/a	n/a	n/a	n/a	n/a	n/a	n/a	n/a	28.7	41	41.4	75	45.3	81	37	54	38.7	251
	YES!	n/a	n/a	n/a	n/a	n/a	n/a	n/a	n/a	n/a	n/a	n/a	n/a	n/a	n/a	n/a	n/a	n/a	n/a	n/a	n/a	n/a	51	73	33.1	60	35.2	63	41.8	61	39.6	257