

2021 Pennsylvania Youth Survey

Empowering Communities to Develop Strategic Prevention Programming

Huntingdon County

All Questions by Grade Report

Conducted by

Pennsylvania Commission on
Crime and Delinquency

Pennsylvania Department of
Drug and Alcohol Programs

Pennsylvania Department
of Education

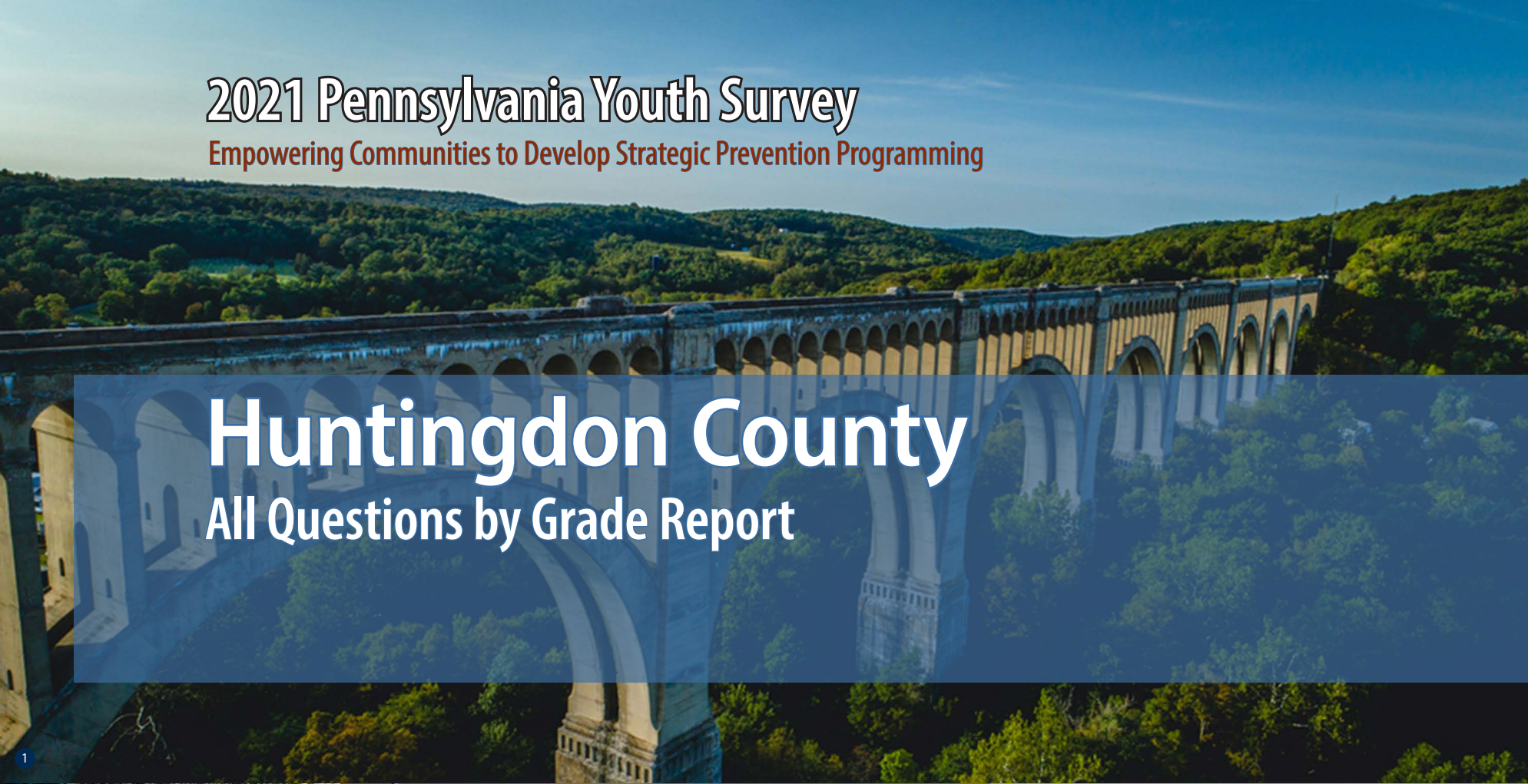

Funding provided by



About the cover photographs:

1. Historic Tunkhannock Viaduct (Nicholson). *Wyoming County, PA*
Credit: Jacob Boomsma/Shutterstock.com

2. State street, historical Harrisburg (Harrisburg). *Dauphin County, PA*
Credit: Ludmila Ruzickova/Shutterstock.com

3. Red barn and silo (Gettysburg). *Adams County, PA*
Credit: Jon Bilous/Shutterstock.com

4. Frosty morning. (*Red Clover*),
Credit: Ezdras Arroyo/Shutterstock.com

PAYS ALL QUESTIONS BY GRADE REPORT

This report provides full results from the 2021 Pennsylvania Youth Survey (PAYS). For each survey item included in the survey, this report presents data for each response option by grade (and for all grades combined).

This report allows you to see not only the percent of students who selected each response option but also the number of students. These counts allow for you to, for example, add the counts for 10th and 12th grade to calculate a percentage for high school students. PAYS sponsors — the Pennsylvania Commission on Crime and Delinquency, Department of Drug and Alcohol Programs, and the Pennsylvania Department of Education — are supplying these data with the hope of aiding in more complete prevention and wellness planning.

Notes to Consider Before Proceeding

This report shares data from the 2017, 2019, and 2021 PAYS administrations when data are available. If your county or district did not participate in one or more of these administrations, you will find “n/a” notations where relevant. Your full profile report also displays data from 2017, 2019, and 2021 when available.

Studies indicate that most young people are truthful in answering anonymous prevention-centered surveys such as

PAYS. To ensure valid survey results, the data here have made use of the same validity/honesty checks used in PAYS profile reports.

Data are displayed here when there are a minimum number of 25 responses at the grade level.

An overwhelming majority of these data focus on ALL students. There is only ONE instance in which the data here are reported of a subgroup of respondents — for the “Remote Learning Perceptions and Experiences” section. These remote learning items were only asked of students who indicated some form of remote learning during the COVID-19 pandemic.

If you need help reading, interpreting, or applying these data, please contact your local county drug and alcohol office or reach out to the Evidence-based Prevention and Intervention Support (EPIS) Center at:

<https://www.episcenter.psu.edu/index.php/paysquestion>

You will find the survey question data organized in the report in the following topic order:

- [Demographics](#)
- [Community Domain Risk Factors*](#)
- [Community Domain Protective Factors](#)
- [School Domain Risk Factors](#)
- [School Domain Protective Factors*](#)
- [Family Domain Risk Factors*](#)
- [Family Domain Protective Factors](#)
- [Peer-Individual Risk Factors*](#)
- [Peer-Individual Protective Factors](#)
- [ATOD Use and Access](#)
- [Antisocial Behavior](#)
- [School Climate And Safety](#)
- [Mental Health Concerns and Suicide Risk](#)
- [Transitions and Mobility, Sleep, Grief, and Stressful Events](#)
- [COVID19 Impacts](#)
- [Remote Learning Perceptions and Experiences](#)

* NOTE: TOPIC INCLUDES SYSTEMIC FACTORS IN ADDITION TO THE QUESTIONS WITHIN THE SCALE SCORE CALCULATION.

Demographics

Question	Response	County 2017										County 2019										County 2021									
		6th		8th		10th		12th		Total		6th		8th		10th		12th		Total		6th		8th		10th		12th		Total	
		%	n	%	n	%	n	%	n	%	n	%	n	%	n	%	n	%	n	%	n	%	n	%	n	%	n	%	n	%	n
How old are you?	10	0.9	2	0	0	0	0	0	0	0.2	2	0.3	1	0	0	0	0	0	0	0.1	1	1.2	3	0	0	0	0	0	0	0.3	3
	11	73.6	156	0	0	0	0	0	0	16.7	156	78.4	291	0	0	0	0	0	0	22.5	291	74.3	191	0	0	0	0	0	0	17.6	191
	12	25.5	54	0.4	1	0	0	0	0	5.9	55	20.2	75	1.4	5	0	0	0	0	6.2	80	24.1	62	0.6	2	0	0	0	0	5.9	64
	13	0	0	67	156	0	0	0	0	16.7	156	1.1	4	75.5	265	0	0	0	0	20.8	269	0.4	1	69.6	238	0	0	0	0	22	239
	14	0	0	30.9	72	0.4	1	0	0	7.8	73	0	0	21.4	75	1	3	0	0	6	78	0	0	26.9	92	0.8	2	0	0	8.7	94
	15	0	0	1.7	4	68.9	182	0	0	19.9	186	0	0	1.7	6	72.4	220	0	0	17.5	226	0	0	2.6	9	64.9	168	0	0	16.3	177
	16	0	0	0	0	28.8	76	0.4	1	8.3	77	0	0	0	0	23.4	71	1.1	3	5.7	74	0	0	0.3	1	32.8	85	0.9	2	8.1	88
	17	0	0	0	0	0.8	2	72.3	162	17.6	164	0	0	0	0	3	9	79.7	212	17.1	221	0	0	0	0	1.5	4	59.7	135	12.8	139
	18	0	0	0	0	1.1	3	22.8	51	5.8	54	0	0	0	0	0.3	1	18.4	49	3.9	50	0	0	0	0	0	0	35	79	7.3	79
	19 or older	0	0	0	0	0	0	4.5	10	1.1	10	0	0	0	0	0	0	0.8	2	0.2	2	0	0	0	0	0	0	4.4	10	0.9	10
What grade are you in?	6th	100	212	0	0	0	0	0	0	22.7	212	100	371	0	0	0	0	0	0	28.7	371	100	257	0	0	0	0	0	0	23.7	257
	7th	0	0	0	0	0	0	0	0	0	0	0	0	0	0	0	0	0	0	0	0	0	0	0	0	0	0	0	0	0	0
	8th	0	0	100	233	0	0	0	0	25	233	0	0	100	351	0	0	0	0	27.2	351	0	0	100	342	0	0	0	0	31.5	342
	9th	0	0	0	0	0	0	0	0	0	0	0	0	0	0	0	0	0	0	0	0	0	0	0	0	0	0	0	0	0	0
	10th	0	0	0	0	100	264	0	0	28.3	264	0	0	0	0	100	304	0	0	23.5	304	0	0	0	0	100	259	0	0	23.9	259
	11th	0	0	0	0	0	0	0	0	0	0	0	0	0	0	0	0	0	0	0	0	0	0	0	0	0	0	0	0	0	0
	12th	0	0	0	0	0	0	100	224	24	224	0	0	0	0	0	0	100	266	20.6	266	0	0	0	0	0	0	100	226	20.8	226
Are you of Hispanic, Latino, or Spanish origin?	No, not of Hispanic, Latino, or Spanish origin	94.6	175	93.2	204	97.3	251	96.8	212	95.6	842	93.9	322	93.4	309	96.3	285	97.7	259	95.1	1,175	90.7	196	92.9	313	94.9	242	95.5	210	93.5	961
	Yes, Mexican, Mexican Am., Chicano	1.1	2	0.9	2	0	0	0.5	1	0.6	5	2.3	8	1.5	5	0.7	2	0.8	2	1.4	17	5.1	11	1.2	4	1.6	4	0	0	1.8	19
	Yes, Puerto Rican	1.6	3	2.3	5	1.9	5	0.5	1	1.6	14	1.2	4	2.1	7	1.7	5	1.1	3	1.5	19	1.9	4	2.1	7	2	5	2.3	5	2	21
	Yes, Cuban	0	0	0.5	1	0	0	0.9	2	0.3	3	0	0	0	0	0.3	1	0	0	0.1	1	0.9	2	0	0	0	0	0	0	0.2	2
	Yes, another Hispanic, Latino, or Spanish origin	2.7	5	3.2	7	0.8	2	1.4	3	1.9	17	2.6	9	3	10	1	3	0.4	1	1.9	23	1.4	3	3.9	13	1.6	4	2.3	5	2.4	25
What is your race?	White, Caucasian	84.4	179	89.7	209	96.2	254	94.2	211	91.4	853	93.1	323	94.7	321	95	284	97.4	258	94.9	1,186	88.2	194	95.5	319	94.6	243	95.9	212	93.8	968
	Black, African American	3.3	7	4.3	10	4.5	12	5.4	12	4.4	41	4	14	2.9	10	4.7	14	3.8	10	3.8	48	8.2	18	5.7	19	7.4	19	5	11	6.5	67
	American Indian or Alaska Native	4.2	9	4.3	10	2.7	7	1.8	4	3.2	30	5.2	18	4.1	14	1.3	4	0.8	2	3	38	5.9	13	3.3	11	3.1	8	1.8	4	3.5	36
	Asian Indian, Japanese, Native Hawaiian, Chinese, Korean, Guamanian or Chamorro, Filipino, Vietnamese, Samoan, Other Asian, Other Pacific Islander	1.9	4	2.1	5	1.1	3	2.7	6	1.9	18	2	7	2.4	8	3	9	0.8	2	2.1	26	1.4	3	1.8	6	1.6	4	2.3	5	1.7	18
Are you?	Female	54.3	114	52.4	121	49.2	124	51.4	111	51.7	470	49.2	180	52.9	182	49.5	148	51	134	50.6	644	42.6	109	44.5	151	52.7	135	48.2	108	46.8	503
	Male	45.7	96	47.6	110	50.8	128	48.6	105	48.3	439	50.8	186	47.1	162	50.5	151	49	129	49.4	628	56.3	144	51	173	43	110	50.4	113	50.2	540
	Other	0	0	0	0	0	0	0	0	0	0	0	0	0	0	0	0	0	0	0	0	1.2	3	4.4	15	4.3	11	1.3	3	3	32

Demographics (continued)

Question	Response	County 2017										County 2019										County 2021									
		6th		8th		10th		12th		Total		6th		8th		10th		12th		Total		6th		8th		10th		12th		Total	
		%	n	%	n	%	n	%	n	%	n	%	n	%	n	%	n	%	n	%	n	%	n	%	n	%	n	%	n	%	n
Think of where you live most of the time. Which of the following people live there with you?	Mother	88.7	188	88.4	206	84.5	223	83.9	188	86.3	805	89.2	321	89	309	88.4	267	83.3	220	87.7	1,117	88.9	225	87.4	297	85.2	219	81.6	182	86	923
	Stepmother	5.7	12	7.7	18	5.7	15	4	9	5.8	54	7.8	28	6.6	23	4.3	13	7.2	19	6.5	83	9.1	23	7.1	24	7.8	20	7.2	16	7.7	83
	Foster mother	0.9	2	0	0	0.8	2	1.3	3	0.8	7	1.4	5	0.6	2	1.7	5	0.8	2	1.1	14	2	5	0.6	2	1.2	3	0.9	2	1.1	12
	Grandmother	10.4	22	10.7	25	9.5	25	7.1	16	9.4	88	10.6	38	8.6	30	9.3	28	9.1	24	9.4	120	9.5	24	10.3	35	10.5	27	7.6	17	9.6	103
	Aunt	1.9	4	5.2	12	2.3	6	2.7	6	3	28	3.3	12	2.6	9	3.6	11	1.1	3	2.7	35	2.4	6	1.8	6	3.1	8	1.8	4	2.2	24
	Father	69.3	147	57.9	135	60.2	159	55.8	125	60.7	566	69.2	249	63.7	221	65.2	197	64.8	171	65.8	838	71.1	180	68.2	232	62.6	161	67.3	150	67.4	723
	Stepfather	14.2	30	20.2	47	15.2	40	18.3	41	16.9	158	18.3	66	17.9	62	14.6	44	14.8	39	16.6	211	16.2	41	17.1	58	19.1	49	15.2	34	17	182
	Foster father	0.5	1	0	0	0.4	1	0.4	1	0.3	3	1.4	5	0.3	1	1.3	4	0.4	1	0.9	11	1.6	4	0.9	3	0.8	2	0.4	1	0.9	10
	Grandfather	7.1	15	7.3	17	4.5	12	5.4	12	6	56	6.9	25	6.1	21	7.6	23	6.1	16	6.7	85	11.1	28	7.9	27	6.6	17	5.8	13	7.9	85
	Uncle	2.4	5	4.3	10	1.1	3	1.8	4	2.4	22	3.1	11	1.4	5	1.3	4	1.5	4	1.9	24	3.2	8	2.9	10	2.3	6	0.4	1	2.3	25
	Other Adults	3.3	7	4.3	10	4.5	12	5.8	13	4.5	42	2.2	8	2.9	10	3.6	11	3.4	9	3	38	2.8	7	2.6	9	1.6	4	2.7	6	2.4	26
	Older sister(s)	26.9	57	25.8	60	23.1	61	12.9	29	22.2	207	26.1	94	23.9	83	20.9	63	14	37	21.8	277	27.3	69	23.8	81	15.6	40	15.2	34	20.9	224
	Younger sister(s)	25.5	54	24	56	31.8	84	23.7	53	26.5	247	25.8	93	29.4	102	24.8	75	31.1	82	27.7	352	24.5	62	30	102	28.4	73	23.3	52	26.9	289
	Older stepsister(s)	2.4	5	3.9	9	0.4	1	1.3	3	1.9	18	2.5	9	2.3	8	2	6	1.5	4	2.1	27	6.3	16	3.5	12	3.5	9	1.3	3	3.7	40
	Younger stepsister(s)	1.9	4	3	7	3	8	2.2	5	2.6	24	5	18	3.2	11	3.6	11	2.7	7	3.7	47	4.7	12	5	17	4.7	12	3.6	8	4.6	49
	Older brother(s)	25.9	55	32.2	75	18.9	50	15.6	35	23	215	25.3	91	27.1	94	23.2	70	16.7	44	23.5	299	31.6	80	24.4	83	16.7	43	19.7	44	23.3	250
	Younger brother(s)	29.7	63	29.6	69	25	66	33	74	29.2	272	30	108	26.8	93	25.8	78	28	74	27.7	353	27.3	69	28.5	97	24.1	62	23.8	53	26.2	281
	Older stepbrother(s)	5.7	12	4.3	10	1.5	4	1.8	4	3.2	30	4.4	16	3.7	13	2	6	1.9	5	3.1	40	6.3	16	4.1	14	2.7	7	1.3	3	3.7	40
Younger stepbrother(s)	2.4	5	6	14	4.2	11	1.8	4	3.6	34	3.6	13	3.5	12	3.6	11	3.4	9	3.5	45	2.8	7	4.4	15	3.5	9	5.8	13	4.1	44	
Other children	4.7	10	6.4	15	4.5	12	5.4	12	5.3	49	3.9	14	3.5	12	4.6	14	3	8	3.8	48	2.8	7	2.6	9	3.9	10	3.6	8	3.2	34	
What is the language you use most often at home?	English	98.6	204	99.1	230	100	257	99.5	217	99.3	908	98.9	353	98.8	342	99	297	100	264	99.1	1,256	100	252	98.5	328	98.5	255	100	223	99.2	1,058
	Spanish	0.5	1	0.4	1	0	0	0	0	0.2	2	1.1	4	0.3	1	0.7	2	0	0	0.6	7	0	0	0.6	2	0	0	0	0	0.2	2
	Another language	1	2	0.4	1	0	0	0.5	1	0.4	4	0	0	0.9	3	0.3	1	0	0	0.3	4	0	0	0.9	3	1.5	4	0	0	0.7	7

Community Domain Risk Factor: Laws and Norms Favorable Toward Drug Use

Question	Response	County 2017										County 2019										County 2021									
		6th		8th		10th		12th		Total		6th		8th		10th		12th		Total		6th		8th		10th		12th		Total	
		%	n	%	n	%	n	%	n	%	n	%	n	%	n	%	n	%	n	%	n	%	n	%	n	%	n	%	n	%	n
If a kid drank some beer, wine, or hard liquor (for example, vodka, whiskey, gin, or rum) in your neighborhood, would he or she be caught by the police?	NO!	12.6	23	16	31	26	64	26.4	57	20.9	175	10.8	24	19.7	60	28.5	80	35.5	88	23.9	252	13.4	25	19.4	54	24	55	34.8	70	22.8	204
	no	23.5	43	42.3	82	53.3	131	56	121	44.9	377	27	60	42.3	129	45.6	128	47.6	118	41.2	435	30.1	56	43.5	121	52.8	121	43.3	87	43.1	385
	yes	35.5	65	29.4	57	15	37	14.4	31	22.6	190	32	71	22.6	69	18.5	52	10.9	27	20.7	219	36.6	68	26.3	73	17.9	41	14.9	30	23.7	212
	YES!	28.4	52	12.4	24	5.7	14	3.2	7	11.6	97	30.2	67	15.4	47	7.5	21	6	15	14.2	150	19.9	37	10.8	30	5.2	12	7	14	10.4	93
If a kid used marijuana in your neighborhood, would he or she be caught by the police?	NO!	7.9	14	13.8	27	26.1	64	24.3	53	18.9	158	10	22	19.3	59	29.4	83	38.4	96	24.6	260	13	24	16.2	45	25.2	57	39.3	79	23.1	205
	no	19.7	35	39.8	78	51.8	127	56	122	43.2	362	19.1	42	35.3	108	41.8	118	45.6	114	36.1	382	23.8	44	36.5	101	49.1	111	36.8	74	37.1	330
	yes	35.4	63	28.1	55	15.5	38	15.1	33	22.6	189	36.8	81	27.1	83	17.7	50	9.2	23	22.4	237	34.1	63	31.8	88	19	43	16.4	33	25.5	227
	YES!	37.1	66	18.4	36	6.5	16	4.6	10	15.3	128	34.1	75	18.3	56	11	31	6.8	17	16.9	179	29.2	54	15.5	43	6.6	15	7.5	15	14.3	127
How wrong would most adults (over 21) in your neighborhood think it was for kids your age to drink alcohol?	Not Wrong at All	2.2	4	6	12	3.3	8	8.3	18	5	42	6.4	14	5.6	17	8.8	25	11.6	29	8	85	2.1	4	6.8	19	12.3	28	15.8	32	9.2	83
	A Little Bit Wrong	4.4	8	10.1	20	24.9	61	28.2	61	17.8	150	4.6	10	14.1	43	20.8	59	31.1	78	18	190	5.8	11	14.7	41	25.1	57	27.1	55	18.3	164
	Wrong	17.5	32	24.6	49	38.8	95	32.4	70	29.2	246	17.8	39	24.3	74	33.1	94	32.3	81	27.2	288	18.4	35	31.7	88	30.4	69	32.5	66	28.7	258
	Very wrong	76	139	59.3	118	33.1	81	31	67	48	405	71.2	156	55.9	170	37.3	106	25.1	63	46.8	495	73.7	140	46.8	130	32.2	73	24.6	50	43.8	393
How wrong would most adults (over 21) in your neighborhood think it was for kids your age to smoke cigarettes?	Not Wrong at All	3.3	6	5	10	5.7	14	11.2	24	6.4	54	5.5	12	7.5	23	8.5	24	12.4	31	8.5	90	2.6	5	6.9	19	11.5	26	11.3	23	8.1	73
	A Little Bit Wrong	2.2	4	4.5	9	13.5	33	19.1	41	10.3	87	4.1	9	10.5	32	15.1	43	19.2	48	12.5	132	5.8	11	9	25	12.8	29	15.7	32	10.8	97
	Wrong	13.1	24	25.1	50	32.7	80	34	73	27	227	14.7	32	20.3	62	29.2	83	33.2	83	24.6	260	13.8	26	24.5	68	38.3	87	33.3	68	27.8	249
	Very wrong	81.4	149	65.3	130	48.2	118	35.8	77	56.3	474	75.7	165	61.8	189	47.2	134	35.2	88	54.4	576	77.8	147	59.6	165	37.4	85	39.7	81	53.3	478
How wrong would most adults (over 21) in your neighborhood think it was for kids your age to use marijuana?	Not Wrong at All	3.9	7	5.1	10	9	22	11.2	24	7.5	63	4.6	10	7	21	8.9	25	13.5	34	8.5	90	2.1	4	6.9	19	12.4	28	15.2	31	9.2	82
	A Little Bit Wrong	1.1	2	6.1	12	13.9	34	13	28	9.1	76	1.4	3	7.9	24	14.9	42	16.7	42	10.5	111	3.7	7	5.8	16	15.6	35	15.7	32	10.1	90
	Wrong	8.3	15	18.2	36	27.3	67	30.7	66	21.9	184	10.6	23	16.9	51	26.6	75	28.3	71	20.9	220	11.1	21	24.2	67	26.7	60	27.5	56	22.8	204
	Very wrong	86.7	157	70.7	140	49.8	122	45.1	97	61.5	516	83.5	182	68.2	206	49.6	140	41.4	104	60	632	83.1	157	63.2	175	45.3	102	41.7	85	58	519

Community Domain Risk Factor: Low Neighborhood Attachment

Question	Response	County 2017										County 2019										County 2021									
		6th		8th		10th		12th		Total		6th		8th		10th		12th		Total		6th		8th		10th		12th		Total	
		%	n	%	n	%	n	%	n	%	n	%	n	%	n	%	n	%	n	%	n	%	n	%	n	%	n	%	n	%	n
I like my neighborhood	NO!	4.3	8	8	16	11.6	29	9.3	20	8.6	73	5.9	14	9.1	28	11	31	12.4	31	9.6	104	4.7	9	10.5	30	13	30	12.7	26	10.4	95
	no	9.2	17	12.9	26	13.6	34	14	30	12.6	107	10.6	25	13.3	41	13.4	38	18.7	47	14	151	13.1	25	13.3	38	16.9	39	12.7	26	14	128
	yes	41.3	76	47.3	95	50.4	126	54.4	117	48.7	414	45.8	108	45	139	51.6	146	47.8	120	47.5	513	40.3	77	51.2	146	51.9	120	51.7	106	49.2	449
	YES!	45.1	83	31.8	64	24.4	61	22.3	48	30.1	256	37.7	89	32.7	101	24	68	21.1	53	28.8	311	41.9	80	24.9	71	18.2	42	22.9	47	26.3	240
I'd like to get out of my neighborhood	NO!	50	91	35.7	71	32.1	80	15.3	33	32.5	275	48.3	114	37.9	116	29.6	83	18.3	46	33.5	359	52.4	99	44	124	30.5	71	23	47	37.6	341
	no	33.5	61	36.7	73	32.9	82	39.8	86	35.7	302	32.6	77	36.6	112	38.6	108	29.5	74	34.6	371	33.9	64	34.4	97	35.2	82	28.4	58	33.1	301
	yes	11	20	17.6	35	20.9	52	31.9	69	20.8	176	11.4	27	18	55	18.9	53	28.3	71	19.2	206	9.5	18	13.8	39	24.5	57	30.9	63	19.5	177
	YES!	5.5	10	10.1	20	14.1	35	13	28	11	93	7.6	18	7.5	23	12.9	36	23.9	60	12.8	137	4.2	8	7.8	22	9.9	23	17.6	36	9.8	89
If I had to move, I would miss the neighborhood I now live in	NO!	8.7	16	9	18	12	30	9.7	21	10	85	8.5	20	10.1	31	13.1	37	15.8	40	11.9	128	6.3	12	10.3	29	14.6	34	14.1	29	11.4	104
	no	7.7	14	23.1	46	24.9	62	24.1	52	20.5	174	12.3	29	18.2	56	20.1	57	22.9	58	18.5	200	13.6	26	17.8	50	26.2	61	21.5	44	19.9	181
	yes	31.7	58	37.2	74	36.5	91	45.4	98	37.9	321	29.2	69	36.8	113	39.9	113	39.5	100	36.6	395	27.2	52	40.2	113	36.5	85	43.9	90	37.4	340
	YES!	51.9	95	30.7	61	26.5	66	20.8	45	31.5	267	50	118	34.9	107	26.9	76	21.7	55	33	356	52.9	101	31.7	89	22.7	53	20.5	42	31.3	285

Community Domain Risk Factor: Perceived Availability of Drugs and Handguns

Question	Response	County 2017										County 2019										County 2021									
		6th		8th		10th		12th		Total		6th		8th		10th		12th		Total		6th		8th		10th		12th		Total	
		%	n	%	n	%	n	%	n	%	n	%	n	%	n	%	n	%	n	%	n	%	n	%	n	%	n	%	n	%	n
How easy would it be for you to get any, if you wanted to get any, beer, wine, or hard liquor (for example, vodka, whiskey, gin, or rum)?	Very hard	81.1	142	48.7	97	25.5	63	18.1	39	40.7	341	69.2	155	50.8	158	35.3	100	22.7	57	44	470	76.8	139	50.9	145	35.7	82	28.3	58	47.1	424
	Sort of hard	13.7	24	21.1	42	20.6	51	19.9	43	19.1	160	17.4	39	18.3	57	17	48	19.5	49	18.1	193	15.5	28	19.3	55	20.9	48	19	39	18.9	170
	Sort of easy	2.9	5	14.6	29	33.6	83	28.7	62	21.4	179	8.5	19	19.9	62	23	65	23.9	60	19.3	206	5	9	18.6	53	24.3	56	21.5	44	18	162
	Very easy	2.3	4	15.6	31	20.2	50	33.3	72	18.8	157	4.9	11	10.9	34	24.7	70	33.9	85	18.7	200	2.8	5	11.2	32	19.1	44	31.2	64	16.1	145
How easy would it be for you to get any, if you wanted to get any, cigarettes?	Very hard	84	147	61.6	122	40	98	26	56	50.8	423	75.9	170	59	183	50.7	143	32.3	81	54.1	577	82.8	149	64.1	182	45	104	38.2	78	57.1	513
	Sort of hard	6.3	11	15.2	30	18.8	46	13	28	13.8	115	11.6	26	10.6	33	14.2	40	12	30	12.1	129	6.1	11	17.6	50	17.7	41	20.1	41	15.9	143
	Sort of easy	6.3	11	13.1	26	22.9	56	18.6	40	16	133	5.8	13	19	59	16.7	47	20.7	52	16	171	7.2	13	8.8	25	19.5	45	17.6	36	13.2	119
	Very easy	3.4	6	10.1	20	18.4	45	42.3	91	19.4	162	6.7	15	11.3	35	18.4	52	35.1	88	17.8	190	3.9	7	9.5	27	17.7	41	24	49	13.8	124
How easy would it be for you to get, if you wanted to get, a handgun?	Very hard	81.5	141	67	132	67.9	167	59.8	128	68.4	568	77	174	62.5	193	58.3	165	51.8	130	61.9	662	79	143	71.5	203	58.3	134	52.7	107	65.4	587
	Sort of hard	8.1	14	14.2	28	13.4	33	15.9	34	13.1	109	10.6	24	16.5	51	17.3	49	18.7	47	16	171	9.9	18	13.4	38	13.9	32	18.2	37	13.9	125
	Sort of easy	5.8	10	10.7	21	7.3	18	12.1	26	9	75	6.2	14	9.1	28	9.9	28	12.7	32	9.5	102	5.5	10	7.4	21	13.5	31	14.3	29	10.1	91
	Very easy	4.6	8	8.1	16	11.4	28	12.1	26	9.4	78	6.2	14	12	37	14.5	41	16.7	42	12.5	134	5.5	10	7.7	22	14.3	33	14.8	30	10.6	95
How easy would it be for you to get, if you wanted to get, a drug like cocaine, LSD, or amphetamines?	Very hard	97.7	170	88.9	176	76.7	188	67.8	145	81.7	679	91.9	205	83.2	258	78.4	222	66.5	167	79.9	852	96.1	172	92.2	260	78.4	181	69.6	142	84.3	755
	Sort of hard	1.7	3	5.6	11	13.1	32	16.8	36	9.9	82	5.4	12	10	31	11.3	32	15.5	39	10.7	114	1.7	3	5.3	15	10.8	25	15.2	31	8.3	74
	Sort of easy	0	0	3	6	6.1	15	8.9	19	4.8	40	0.9	2	3.5	11	5.7	16	8	20	4.6	49	0.6	1	1.1	3	3.5	8	6.9	14	2.9	26
	Very easy	0.6	1	2.5	5	4.1	10	6.5	14	3.6	30	1.8	4	3.2	10	4.6	13	10	25	4.9	52	1.7	3	1.4	4	7.4	17	8.3	17	4.6	41

Community Domain Risk Factor: Perceived Availability of Drugs and Handguns (continued)

Question	Response	County 2017										County 2019										County 2021									
		6th		8th		10th		12th		Total		6th		8th		10th		12th		Total		6th		8th		10th		12th		Total	
		%	n	%	n	%	n	%	n	%	n	%	n	%	n	%	n	%	n	%	n	%	n	%	n	%	n	%	n	%	n
How easy would it be for you to get any, if you wanted to get any, marijuana?	Very hard	96.5	165	75	147	47.6	117	34.4	74	60.7	503	89.7	200	70.3	218	53.7	152	30.8	77	60.7	647	91.6	163	80.4	226	50.4	116	39.7	81	65.6	586
	Sort of hard	1.8	3	10.7	21	12.2	30	11.6	25	9.5	79	4.9	11	9.4	29	10.2	29	15.6	39	10.1	108	3.9	7	10.7	30	17.8	41	13.2	27	11.8	105
	Sort of easy	1.2	2	6.1	12	19.9	49	19.5	42	12.7	105	3.6	8	9	28	14.5	41	22.8	57	12.6	134	1.7	3	4.6	13	10	23	17.6	36	8.4	75
	Very easy	0.6	1	8.2	16	20.3	50	34.4	74	17	141	1.8	4	11.3	35	21.6	61	30.8	77	16.6	177	2.8	5	4.3	12	21.7	50	29.4	60	14.2	127
If you wanted to get prescription drugs not prescribed to you, how easy would it be for you to get some?	Very hard	87.6	149	56.7	118	48.4	123	46.4	102	57.7	492	85.3	284	61	203	56.2	164	47.3	124	63.5	775	81.1	167	65.9	213	51.8	133	48.2	107	61.5	620
	Sort of hard	7.6	13	19.2	40	23.6	60	19.5	43	18.3	156	6.6	22	19.8	66	13.7	40	17.2	45	14.2	173	11.2	23	19.8	64	24.9	64	23.4	52	20.1	203
	Sort of easy	3.5	6	15.9	33	15	38	20	44	14.2	121	3.6	12	11.7	39	15.4	45	18.7	49	11.9	145	4.9	10	10.8	35	13.6	35	15.8	35	11.4	115
	Very easy	1.2	2	8.2	17	13	33	14.1	31	9.7	83	4.5	15	7.5	25	14.7	43	16.8	44	10.4	127	2.9	6	3.4	11	9.7	25	12.6	28	6.9	70
If you drank alcohol during the past 12 months, how did you usually get it? (Please note the data reported here are of ALL students, including non-users. Profile reports produced for PAYS report these data only of past-year users. Because these data are of ALL students, the numbers and percentages here will not align with the data presented in your profile report. In 2021, this question involved skip logic, and students reporting that they had not used alcohol in their lifetime were not shown this question. In the data, those not using in their lifetime were recoded as "Did not drink any alcohol" for this item.)	Did not drink any alcohol	88.2	150	79.8	142	57	98	51	77	69.6	467	95	170	85.5	212	68	149	47.7	92	74.3	623	98.7	231	86.4	260	77.5	176	67.5	133	83.4	800
	Bought it in a store	0.6	1	0	0	0	0	2	3	0.6	4	0.6	1	0	0	0.9	2	2.1	4	0.8	7	0	0	2.3	2	0	0	6.5	7	2.9	9
	Bought it at a restaurant, bar or club	0	0	0	0	0	0	0.7	1	0.1	1	0	0	0	0	1.4	3	2.1	4	0.8	7	0	0	1.2	1	0	0	0	0	0.3	1
	Bought it at a public event such as a concert or sporting event	0	0	0	0	0	0	0.7	1	0.1	1	0	0	0.4	1	2.3	5	1.6	3	1.1	9	0	0	3.5	3	0	0	0.9	1	1.3	4
	Gave someone money to buy it for me	0	0	1.1	2	9.9	17	22.5	34	7.9	53	1.1	2	3.2	8	5	11	18.1	35	6.7	56	0	0	3.5	3	7.9	7	24.1	26	11.8	36
	Parents provided it to me	2.4	4	3.4	6	9.9	17	6.6	10	5.5	37	1.7	3	4.8	12	6.4	14	9.3	18	5.6	47	8.7	2	19.8	17	12.4	11	13.9	15	14.7	45
	Friends' parents provided it to me	0.6	1	0.6	1	7.6	13	11.9	18	4.9	33	0	0	4	10	5.5	12	10.4	20	5	42	0	0	10.5	9	19.1	17	13.9	15	13.4	41
	Friends, brothers, or sisters over 21 provided it to me	0	0	1.1	2	11	19	13.2	20	6.1	41	0.6	1	2.8	7	9.1	20	16.1	31	7	59	0	0	10.5	9	10.1	9	25.9	28	15	46
	Friends, brothers, or sisters under 21 provided it to me	0	0	0.6	1	7	12	7.3	11	3.6	24	1.1	2	3.2	8	6.4	14	6.7	13	4.4	37	0	0	9.3	8	5.6	5	12	13	8.5	26
	Other relatives (uncles, aunts, cousins, grandparents, etc.) provided it to me	0.6	1	2.8	5	5.8	10	2.6	4	3	20	1.7	3	4	10	4.1	9	10.9	21	5.1	43	0	0	7	6	9	8	13.9	15	9.5	29
	Other source provided it to me	0.6	1	2.8	5	15.7	27	10.6	16	7.3	49	1.1	2	5.6	14	8.2	18	13	25	7	59	0	0	5.8	5	12.4	11	19.4	21	12.1	37
Took without permission, stole, or found it (my home, friend's home, store, etc.)	0	0	5.6	10	10.5	18	8.6	13	6.1	41	0.6	1	6	15	11.4	25	11.9	23	7.6	64	8.7	2	15.1	13	20.2	18	13	14	15.4	47	
If you used any prescription drugs without a prescription during the last 12 months, how did you get them? (Please note the data reported here are of ALL students, including non-users. Profile reports produced for PAYS report these data only of past-year users. Because these data are of ALL students, the numbers and percentages here will not align with the data presented in your profile report).	I did not take any prescription drugs without a doctor's prescription	89.4	152	88.2	157	90.7	156	92.7	140	90.2	605	98.9	174	97.6	239	94.9	205	90.7	175	95.5	793	98.7	149	95.9	234	95.5	189	96.8	181	96.5	753
	Took them from a family member living in my home	1.2	2	3.9	7	2.3	4	0	0	1.9	13	1.1	2	1.6	4	1.9	4	1.6	3	1.6	13	2	3	2.9	7	2.5	5	1.1	2	2.2	17
	Took them from other relatives not living in my home	0	0	0.6	1	0	0	0.7	1	0.3	2	0	0	1.2	3	0.5	1	0.5	1	0.6	5	1.3	2	0	0	1.5	3	0	0	0.6	5
	Took them from someone not related to me	0	0	0	0	0.6	1	0.7	1	0.3	2	0	0	1.2	3	1.4	3	2.1	4	1.2	10	0.7	1	0	0	1.5	3	1.1	2	0.8	6
	A friend or family member gave them to me	0	0	1.1	2	2.9	5	1.3	2	1.3	9	0	0	1.2	3	2.3	5	3.1	6	1.7	14	0.7	1	1.2	3	2.5	5	0.5	1	1.3	10
	Bought them from someone	0	0	0.6	1	1.7	3	2	3	1	7	0	0	1.2	3	1.9	4	4.1	8	1.8	15	0.7	1	0.8	2	2.5	5	2.1	4	1.5	12
	Ordered them over the Internet	0	0	0	0	0	0	0.7	1	0.1	1	0	0	0	0	0.5	1	1	2	0.4	3	0.7	1	0.4	1	1.5	3	0	0	0.6	5

Community Domain Protective Factor: Rewards for Prosocial Involvement

Question	Response	County 2017										County 2019										County 2021									
		6th		8th		10th		12th		Total		6th		8th		10th		12th		Total		6th		8th		10th		12th		Total	
		%	n	%	n	%	n	%	n	%	n	%	n	%	n	%	n	%	n	%	n	%	n	%	n	%	n	%	n	%	n
My neighbors notice when I am doing a good job and let me know	NO!	35.9	66	42.8	86	46	115	38.9	84	41.2	351	30.6	72	36.6	112	38.7	110	40.6	102	36.8	396	34.4	65	38	109	42.2	98	44.8	90	39.8	362
	no	38	70	38.3	77	35.6	89	38	82	37.4	318	43.8	103	43.8	134	42.6	121	36.7	92	41.8	450	42.3	80	42.9	123	40.9	95	33.8	68	40.3	366
	yes	15.8	29	15.9	32	14	35	17.6	38	15.7	134	17.9	42	13.1	40	13.4	38	15.1	38	14.7	158	16.4	31	12.2	35	14.2	33	15.4	31	14.3	130
	YES!	10.3	19	3	6	4.4	11	5.6	12	5.6	48	7.7	18	6.5	20	5.3	15	7.6	19	6.7	72	6.9	13	7	20	2.6	6	6	12	5.6	51
There are people in my neighborhood who are proud of me when I do something well	NO!	26.7	48	33.7	66	38.2	96	30.1	65	32.6	275	24.5	57	27.3	83	32.5	92	31.1	78	28.9	310	25.4	47	36	102	37.8	88	33.7	68	33.8	305
	no	31.7	57	35.7	70	30.7	77	26.4	57	31	261	34.3	80	38.2	116	32.9	93	30.7	77	34.2	366	37.8	70	34.6	98	35.2	82	30.7	62	34.6	312
	yes	29.4	53	26	51	23.9	60	33.8	73	28.1	237	29.2	68	24.7	75	26.1	74	29.1	73	27.1	290	25.9	48	21.2	60	20.6	48	26.7	54	23.3	210
	YES!	12.2	22	4.6	9	7.2	18	9.7	21	8.3	70	12	28	9.9	30	8.5	24	9.2	23	9.8	105	10.8	20	8.1	23	6.4	15	8.9	18	8.4	76
There are people in my neighborhood who encourage me to do my best	NO!	23.2	42	30.2	60	30.4	76	27.8	60	28.1	238	17.1	40	21.2	65	28.9	82	28.7	72	24.1	259	20.7	39	30.5	86	31.3	73	26.6	54	27.8	252
	no	24.3	44	25.6	51	28.8	72	24.5	53	26	220	24.8	58	30.4	93	26.1	74	27.9	70	27.4	295	29.8	56	28	79	29.2	68	26.1	53	28.3	256
	yes	32	58	33.2	66	29.2	73	36.1	78	32.5	275	40.2	94	35.3	108	34.2	97	34.3	86	35.8	385	29.8	56	29.4	83	32.2	75	36.9	75	31.9	289
	YES!	20.4	37	11.1	22	11.6	29	11.6	25	13.4	113	17.9	42	13.1	40	10.9	31	9.2	23	12.7	136	19.7	37	12.1	34	7.3	17	10.3	21	12	109

School Domain Risk Factor: Academic Failure

Question	Response	County 2017										County 2019										County 2021									
		6th		8th		10th		12th		Total		6th		8th		10th		12th		Total		6th		8th		10th		12th		Total	
		%	n	%	n	%	n	%	n	%	n	%	n	%	n	%	n	%	n	%	n	%	n	%	n	%	n	%	n	%	n
Putting them all together, what were your grades like last year?	Mostly A's	61.6	117	47.1	98	47	118	47.7	103	50.4	436	53	140	47.7	148	39.9	113	45.5	116	46.5	517	47.1	96	43.1	128	35.7	85	40.8	84	41.6	393
	Mostly B's	25.8	49	28.4	59	33.9	85	34.7	75	31	268	34.1	90	32.3	100	39.9	113	36.5	93	35.6	396	36.8	75	29.3	87	33.2	79	34.5	71	33	312
	Mostly C's	10	19	18.8	39	14.7	37	13.4	29	14.3	124	10.2	27	13.9	43	15.9	45	14.9	38	13.8	153	9.8	20	15.5	46	24.4	58	17	35	16.8	159
	Mostly D's	1.6	3	5.3	11	4	10	2.8	6	3.5	30	2.3	6	5.2	16	3.9	11	2.4	6	3.5	39	4.9	10	6.7	20	5.5	13	7.3	15	6.1	58
	Mostly F's	1.1	2	0.5	1	0.4	1	1.4	3	0.8	7	0.4	1	1	3	0.4	1	0.8	2	0.6	7	1.5	3	5.4	16	1.3	3	0.5	1	2.4	23
Are most of your school grades better than the grades of most students in your class?	NO!	5.4	10	2.9	6	5.6	14	6	13	5	43	5.6	14	7.4	23	7	20	8.3	21	7.1	78	9.5	19	10.5	30	14	33	16.1	33	12.4	115
	no	22.8	42	23.1	48	25.8	65	28.7	62	25.2	217	23	57	24.5	76	31.5	90	27.6	70	26.7	293	30.7	61	30.8	88	31.5	74	23.9	49	29.4	272
	yes	57.6	106	52.4	109	51.2	129	50	108	52.6	452	55.2	137	52.6	163	44.8	128	46.5	118	49.7	546	46.2	92	42.7	122	40	94	44.4	91	43.1	399
	YES!	14.1	26	21.6	45	17.5	44	15.3	33	17.2	148	16.1	40	15.5	48	16.8	48	17.7	45	16.5	181	13.6	27	16.1	46	14.5	34	15.6	32	15	139

School Domain Risk Factor: Low Commitment to School

Question	Response	County 2017										County 2019										County 2021									
		6th		8th		10th		12th		Total		6th		8th		10th		12th		Total		6th		8th		10th		12th		Total	
		%	n	%	n	%	n	%	n	%	n	%	n	%	n	%	n	%	n	%	n	%	n	%	n	%	n	%	n	%	n
During the last four weeks, how many whole days of school have you missed because you skipped or cut?	None	90.8	177	85.1	183	76.2	195	71.7	157	80.5	712	92.1	255	86.9	278	80.8	232	76.1	194	84.2	959	77.9	166	71.7	215	69.6	167	62.4	131	70.5	679
	1 day	5.1	10	6.5	14	15.6	40	14.6	32	10.8	96	4.7	13	7.2	23	10.1	29	11.8	30	8.3	95	9.4	20	12.3	37	10.4	25	12.4	26	11.2	108
	2 days	0.5	1	5.6	12	5.1	13	5.5	12	4.3	38	1.1	3	2.2	7	4.2	12	6.3	16	3.3	38	5.6	12	5.7	17	6.3	15	10.5	22	6.9	66
	3 days	2.1	4	0.5	1	1.2	3	4.6	10	2	18	2.2	6	3.1	10	2.8	8	2	5	2.5	29	2.3	5	5	15	4.2	10	7.6	16	4.8	46
	4 to 5 days	1.5	3	1.9	4	2	5	1.8	4	1.8	16	0	0	0.3	1	1	3	2.4	6	0.9	10	2.8	6	2	6	6.3	15	3.8	8	3.6	35
	6 to 10 days	0	0	0.5	1	0	0	0.9	2	0.3	3	0	0	0	0	0.3	1	0.8	2	0.3	3	1.4	3	2.3	7	1.7	4	2.4	5	2	19
	11 or more days	0	0	0	0	0	0	0.9	2	0.2	2	0	0	0.3	1	0.7	2	0.8	2	0.4	5	0.5	1	1	3	1.7	4	1	2	1	10
How important do you think the things you are learning in school are going to be for your later life?	Very important	52.5	104	24.7	53	23.1	59	30.6	67	31.9	283	51.7	139	29.2	93	20.4	59	20.9	53	30.4	344	38.3	82	21.4	64	14.6	35	16.7	35	22.4	216
	Quite important	27.3	54	20.9	45	18	46	17.8	39	20.7	184	20.4	55	23.2	74	19.7	57	15.7	40	20	226	22.4	48	18.1	54	13.8	33	13.8	29	17	164
	Fairly important	9.1	18	30.2	65	31	79	23.3	51	24	213	16.4	44	21.3	68	23.9	69	24.8	63	21.6	244	24.3	52	26.1	78	30.8	74	27.6	58	27.2	262
	Slightly important	8.1	16	21.4	46	20	51	19.6	43	17.6	156	8.9	24	17.9	57	26	75	28	71	20.1	227	10.7	23	23.1	69	26.7	64	31.9	67	23.2	223
	Not at all important	3	6	2.8	6	7.8	20	8.7	19	5.7	51	2.6	7	8.5	27	10	29	10.6	27	8	90	4.2	9	11.4	34	14.2	34	10	21	10.2	98
How interesting are most of your courses to you?	Very interesting and stimulating	25.7	45	11.3	24	11.8	30	12.8	28	14.8	127	26.7	69	12	38	10.5	30	13.8	35	15.4	172	17	32	10.5	31	9.7	23	9	19	11.3	105
	Quite interesting	34.9	61	24.5	52	17.6	45	27.5	60	25.3	218	27.5	71	20.8	66	18.1	52	19.8	50	21.4	239	34.6	65	24.3	72	14.7	35	18.1	38	22.5	210
	Fairly interesting	24	42	36.8	78	34.9	89	33	72	32.7	281	29.5	76	37.9	120	37.6	108	29.6	75	34	379	24.5	46	25.7	76	34.5	82	32.4	68	29.2	272
	Slightly Dull	10.9	19	16.5	35	22.4	57	15.1	33	16.7	144	8.1	21	17	54	18.8	54	19.4	49	16	178	16	30	26	77	21	50	23.3	49	22.1	206
	Very Dull	4.6	8	10.8	23	13.3	34	11.5	25	10.5	90	8.1	21	12.3	39	15	43	17.4	44	13.2	147	8	15	13.5	40	20.2	48	17.1	36	14.9	139
How often do you feel that the school work you are assigned is meaningful and important?	Never	6.2	12	9.5	20	13.8	35	12.4	27	10.7	94	12.2	32	14.2	45	19.1	55	20	51	16.3	183	6.3	13	17.8	53	21.8	52	14.8	31	15.7	149
	Seldom	7.2	14	15.2	32	24.9	63	25.2	55	18.7	164	5.7	15	16.5	52	22.2	64	29.8	76	18.4	207	6.3	13	15.5	46	26.1	62	33.5	70	20.1	191
	Sometimes	23.2	45	39	82	34.8	88	34.9	76	33.3	291	24	63	35.1	111	36.1	104	32.2	82	32.1	360	26.9	56	36.7	109	34	81	34.9	73	33.5	319
	Often	24.7	48	23.3	49	17	43	21.1	46	21.3	186	26.2	69	23.4	74	14.6	42	14.1	36	19.7	221	31.3	65	17.5	52	12.2	29	10.5	22	17.6	168
	Almost Always	38.7	75	12.9	27	9.5	24	6.4	14	16	140	31.9	84	10.8	34	8	23	3.9	10	13.5	151	29.3	61	12.5	37	5.9	14	6.2	13	13.1	125
Now thinking back over the past year in school, how often did you enjoy being in school?	Never	10.8	21	15	32	17.5	44	13.3	29	14.4	126	14.8	39	18.6	59	22.6	65	20.9	53	19.3	216	11.4	24	20.9	62	25.4	61	21.5	45	20.1	192
	Seldom	6.7	13	12.7	27	17.5	44	14.7	32	13.2	116	6.1	16	12.9	41	19.2	55	19.7	50	14.4	162	6.7	14	14.2	42	19.6	47	19.1	40	15	143
	Sometimes	24.6	48	37.6	80	39	98	35.3	77	34.5	303	33.3	88	35.6	113	35.2	101	31.9	81	34.1	383	31.9	67	37.8	112	30.4	73	37.8	79	34.7	331
	Often	25.6	50	23.9	51	20.3	51	29.8	65	24.7	217	20.5	54	21.8	69	18.1	52	18.9	48	19.9	223	27.6	58	17.9	53	19.2	46	17.2	36	20.2	193
	Almost Always	32.3	63	10.8	23	5.6	14	6.9	15	13.1	115	25.4	67	11	35	4.9	14	8.7	22	12.3	138	22.4	47	9.1	27	5.4	13	4.3	9	10.1	96
Now thinking back over the past year in school, how often did you hate being in school?	Never	24.9	48	9.9	21	8.3	21	11	24	13	114	20.1	53	13.3	42	10.8	31	11.4	29	13.8	155	21.1	44	12.9	38	6.8	16	8.7	18	12.2	116
	Seldom	26.9	52	20.7	44	15.9	40	18.8	41	20.2	177	15.9	42	17.5	55	10.8	31	14.5	37	14.7	165	18.7	39	17.6	52	16.9	40	13.5	28	16.8	159
	Sometimes	24.9	48	30.5	65	27.4	69	38.1	83	30.3	265	36.7	97	27.9	88	29.6	85	31.4	80	31.2	350	32.1	67	30.5	90	28.7	68	28	58	29.9	283
	Often	12.4	24	23	49	25.8	65	16.1	35	19.7	173	12.9	34	20.3	64	26.5	76	22	56	20.5	230	14.8	31	21	62	23.6	56	28	58	21.8	207
	Almost Always	10.9	21	16	34	22.6	57	16.1	35	16.8	147	14.4	38	21	66	22.3	64	20.8	53	19.7	221	13.4	28	18	53	24.1	57	21.7	45	19.3	183

School Domain Risk Factor: Low Commitment to School (continued)

Question	Response	County 2017										County 2019										County 2021									
		6th		8th		10th		12th		Total		6th		8th		10th		12th		Total		6th		8th		10th		12th		Total	
		%	n	%	n	%	n	%	n	%	n	%	n	%	n	%	n	%	n	%	n	%	n	%	n	%	n	%	n	%	n
Now thinking back over the past year in school, how often did you try to do best work in school?	Never	1.5	3	1.4	3	3.6	9	2.3	5	2.3	20	1.5	4	4.1	13	5.6	16	7.1	18	4.6	51	2.4	5	6.1	18	8.8	21	5.8	12	5.9	56
	Seldom	0.5	1	1.9	4	6.3	16	2.8	6	3.1	27	1.5	4	1.6	5	3.8	11	10.3	26	4.1	46	1.9	4	5.7	17	7.5	18	9.1	19	6.1	58
	Sometimes	5.7	11	13.7	29	12.6	32	15.2	33	12	105	6.9	18	12.7	40	16.3	47	17	43	13.3	148	6.3	13	17.9	53	23	55	22.1	46	17.6	167
	Often	13.4	26	28.9	61	30.8	78	34.6	75	27.4	240	16.9	44	26.1	82	37.5	108	30.8	78	28	312	19.3	40	26.7	79	27.2	65	30.8	64	26.1	248
	Almost Always	78.9	153	54	114	46.6	118	45.2	98	55.2	483	73.1	190	55.4	174	36.8	106	34.8	88	50	558	70	145	43.6	129	33.5	80	32.2	67	44.3	421

School Domain Protective Factor: Opportunities for Prosocial Involvement

Question	Response	County 2017										County 2019										County 2021									
		6th		8th		10th		12th		Total		6th		8th		10th		12th		Total		6th		8th		10th		12th		Total	
		%	n	%	n	%	n	%	n	%	n	%	n	%	n	%	n	%	n	%	n	%	n	%	n	%	n	%	n	%	n
Teachers ask me to work on special classroom projects	NO!	12.5	24	14.2	30	13.9	35	8.5	18	12.3	107	14.8	36	13.9	43	17.5	50	13.8	35	15	164	15.9	31	20.9	60	18.3	42	22.8	46	19.6	179
	no	31.3	60	44.3	94	47.2	119	49.5	105	43.5	378	33.6	82	45.3	140	52.4	150	50.2	127	45.7	499	48.7	95	52.3	150	52.6	121	46.5	94	50.3	460
	yes	35.9	69	31.1	66	34.1	86	32.1	68	33.3	289	34	83	31.4	97	24.5	70	28.5	72	29.5	322	25.1	49	21.3	61	22.6	52	24.3	49	23.1	211
	YES!	20.3	39	10.4	22	4.8	12	9.9	21	10.8	94	17.6	43	9.4	29	5.6	16	7.5	19	9.8	107	10.3	20	5.6	16	6.5	15	6.4	13	7	64
There are lots of chances for students in my school to talk one-on-one with a teacher	NO!	5.5	10	4.7	10	9.2	23	4.3	9	6.1	52	9.4	23	10.4	32	10.8	31	8.7	22	9.9	108	6.5	13	9.1	26	11.9	28	10.8	22	9.6	89
	no	16.4	30	21.8	46	23.1	58	18.7	39	20.3	173	18	44	21.4	66	17.5	50	19.8	50	19.2	210	20.1	40	19.3	55	20	47	14.2	29	18.5	171
	yes	49.7	91	48.8	103	49.4	124	54.1	113	50.5	431	42.4	104	48.2	149	52.4	150	52.4	132	49	535	48.2	96	46	131	51.1	120	51	104	48.9	451
	YES!	28.4	52	24.6	52	18.3	46	23	48	23.2	198	30.2	74	20.1	62	19.2	55	19	48	21.9	239	25.1	50	25.6	73	17	40	24	49	23	212
I have lots of chances to be part of class discussions or activities	NO!	3.7	7	3.8	8	4	10	1.4	3	3.2	28	6	15	6.8	21	9.1	26	7.5	19	7.4	81	5.5	11	6.6	19	7.4	17	6.9	14	6.6	61
	no	14.4	27	10	21	10.8	27	12.8	28	11.9	103	8.9	22	10.9	34	12.3	35	14.6	37	11.7	128	10	20	10.7	31	17.7	41	13.7	28	13	120
	yes	48.9	92	47.4	99	63.3	159	57.5	126	54.9	476	52.8	131	55	171	56.1	160	53	134	54.3	596	54	108	52.4	152	54.5	126	51.5	105	53.1	491
	YES!	33	62	38.8	81	21.9	55	28.3	62	30	260	32.3	80	27.3	85	22.5	64	24.9	63	26.6	292	30.5	61	30.3	88	20.3	47	27.9	57	27.4	253
In my school, students have lots of chances to help decide things like class activities and rules	NO!	13.4	25	11.5	24	12	30	12.8	28	12.4	107	8.8	21	12.3	38	12.7	36	9.9	25	11.1	120	10.2	20	14.6	42	21.6	50	19.2	39	16.5	151
	no	28.9	54	28.7	60	38	95	35.3	77	33.1	286	32.9	79	27.6	85	39.2	111	37.7	95	34.2	370	34.2	67	33.1	95	40.3	93	33.5	68	35.2	323
	yes	38.5	72	46.4	97	40.4	101	41.7	91	41.8	361	40	96	47.4	146	39.9	113	41.3	104	42.4	459	42.3	83	39.7	114	31.2	72	35.5	72	37.2	341
	YES!	19.3	36	13.4	28	9.6	24	10.1	22	12.7	110	18.3	44	12.7	39	8.1	23	11.1	28	12.4	134	13.3	26	12.5	36	6.9	16	11.8	24	11.1	102
There are lots of chances for students in my school to get involved in sports, clubs, and other school activities outside of class	NO!	1.6	3	1.9	4	2.4	6	2.8	6	2.2	19	3.7	9	5.5	17	9.1	26	6	15	6.1	67	3	6	4.5	13	7.8	18	5.9	12	5.3	49
	no	8.3	16	6.2	13	6.8	17	9.6	21	7.7	67	8.6	21	5.8	18	9.4	27	10.3	26	8.4	92	6.1	12	6.9	20	10.3	24	4.9	10	7.2	66
	yes	39.1	75	39.3	83	44.2	110	46.8	102	42.5	370	42.9	105	43.2	134	45.6	131	46.4	117	44.5	487	41.1	81	43.3	126	45.7	106	54.7	111	45.9	424
	YES!	51	98	52.6	111	46.6	116	40.8	89	47.6	414	44.9	110	45.5	141	35.9	103	37.3	94	41	448	49.7	98	45.4	132	36.2	84	34.5	70	41.6	384

School Domain Protective Factor: Opportunities for Prosocial Involvement (continued)

Question	Response	County 2017										County 2019										County 2021									
		6th		8th		10th		12th		Total		6th		8th		10th		12th		Total		6th		8th		10th		12th		Total	
		%	n	%	n	%	n	%	n	%	n	%	n	%	n	%	n	%	n	%	n	%	n	%	n	%	n	%	n	%	n
In the past 12 months, in which of the following activities did you participate?	Organized community activities (such as scouting, 4H, service clubs, YMCA, etc)	15.6	28	18.8	33	20.1	37	26.8	40	20.1	138	16.3	33	18.5	47	21.8	50	24.1	47	20.1	177	14.7	22	18.4	47	19.5	40	27.9	53	20.3	162
	Family supported activities or hobbies (such as dance, gymnastics, hiking, biking, skating, etc.)	49.2	88	42	74	27.2	50	30.9	46	37.5	258	39.9	81	36.6	93	28.4	65	24.6	48	32.6	287	43.3	65	44.3	113	34.1	70	28.9	55	37.9	303
	School sponsored activities (such as sports, music, clubs, after school programs, etc.)	41.3	74	60.2	106	56.5	104	55.7	83	53.3	367	44.8	91	53.5	136	53.3	122	51.8	101	51.1	450	50.7	76	54.1	138	59.5	122	63.2	120	57	456
	Faith-based activities (such as choir, youth group, mission, church leagues, etc)	26.3	47	33.5	59	19.6	36	20.1	30	25	172	22.2	45	21.7	55	21.4	49	19.5	38	21.2	187	25.3	38	22.7	58	23.4	48	17.4	33	22.1	177
	Job, employed	1.7	3	5.7	10	19.6	36	50.3	75	18	124	0.5	1	6.7	17	21.8	50	53.3	104	19.5	172	2.7	4	7.5	19	33.2	68	64.7	123	26.8	214
	Volunteer	10.1	18	14.2	25	22.8	42	30.9	46	19	131	9.9	20	13.8	35	18.3	42	24.1	47	16.3	144	10.7	16	21.2	54	21	43	35.3	67	22.5	180
	Other activities	31.8	57	25.6	45	21.7	40	26.2	39	26.3	181	26.6	54	27.6	70	22.3	51	22.6	44	24.9	219	30.7	46	29.4	75	21.5	44	22.1	42	25.9	207
	I do not participate	12.8	23	15.9	28	17.9	33	14.8	22	15.4	106	18.2	37	19.7	50	20.1	46	14.4	28	18.3	161	12	18	18.4	47	15.6	32	7.4	14	13.9	111

School Domain Protective Factor: Rewards for Prosocial Involvement

Question	Response	County 2017										County 2019										County 2021									
		6th		8th		10th		12th		Total		6th		8th		10th		12th		Total		6th		8th		10th		12th		Total	
		%	n	%	n	%	n	%	n	%	n	%	n	%	n	%	n	%	n	%	n	%	n	%	n	%	n	%	n	%	n
My teacher(s) notices when I am doing a good job and lets me know about it	NO!	5.8	11	5.2	11	11	27	7.4	16	7.5	65	4.5	11	11.3	35	10.5	30	13.9	35	10.2	111	4.6	9	10.8	31	13.4	31	14.3	29	10.9	100
	no	16.8	32	25	53	29.7	73	32.6	70	26.4	228	17.4	42	26.2	81	30.5	87	28.2	71	25.8	281	14.2	28	24.3	70	32.8	76	31	63	25.8	237
	yes	49.7	95	46.7	99	46.3	114	50.2	108	48.1	416	50	121	45.6	141	46.3	132	47.6	120	47.2	514	55.8	110	46.5	134	40.9	95	40.9	83	45.9	422
	YES!	27.7	53	23.1	49	13	32	9.8	21	17.9	155	28.1	68	16.8	52	12.6	36	10.3	26	16.7	182	25.4	50	18.4	53	12.9	30	13.8	28	17.5	161
I feel safe at my school	NO!	1.6	3	1.9	4	5.6	14	4.2	9	3.5	30	5.3	13	10.1	31	7.7	22	8.4	21	8	87	4	8	10.5	30	13.9	32	9.8	20	9.8	90
	no	5.3	10	14.6	31	13.7	34	12	26	11.7	101	9.8	24	14.7	45	15.4	44	13.5	34	13.5	147	9.1	18	12.2	35	21.7	50	18.1	37	15.3	140
	yes	37.9	72	47.6	101	57.7	143	58.3	126	51	442	41.1	101	51.5	158	56.1	160	54.6	137	51.1	556	41.9	83	50.7	145	52.2	120	44.6	91	47.8	439
	YES!	55.3	105	35.8	76	23	57	25.5	55	33.8	293	43.9	108	23.8	73	20.7	59	23.5	59	27.5	299	44.9	89	26.6	76	12.2	28	27.5	56	27.1	249
The school lets my parents know when I have done something well	NO!	12.8	24	16.7	35	30.1	75	26.7	58	22.2	192	10.3	25	19.7	61	21.2	60	25.1	63	19.2	209	9.4	18	21.7	62	34.6	79	34	68	25.1	227
	no	30.9	58	42.4	89	47	117	47	102	42.4	366	31.7	77	42.7	132	48.4	137	47.8	120	42.9	466	36.6	70	45.8	131	44.3	101	40.5	81	42.3	383
	yes	38.8	73	29	61	18.1	45	18.9	41	25.5	220	38.7	94	27.5	85	23.7	67	18.7	47	27	293	37.7	72	22.4	64	13.2	30	18	36	22.3	202
	YES!	17.6	33	11.9	25	4.8	12	7.4	16	10	86	19.3	47	10	31	6.7	19	8.4	21	10.9	118	16.2	31	10.1	29	7.9	18	7.5	15	10.3	93
My teachers praise me when I work hard in school	NO!	10.6	19	13.4	28	12	30	15.7	34	13	111	10.2	24	13.8	42	18.7	53	16.7	42	15	161	7.1	13	16	46	22.9	53	19.8	40	16.8	152
	no	31.8	57	33	69	44.4	111	36.4	79	37	316	36	85	36.8	112	40.5	115	36.7	92	37.6	404	38.6	71	36.2	104	36.4	84	32.2	65	35.8	324
	yes	40.8	73	41.1	86	36.8	92	38.2	83	39.1	334	37.3	88	38.8	118	31.3	89	37.5	94	36.2	389	40.8	75	35.9	103	32.9	76	36.6	74	36.3	328
	YES!	16.8	30	12.4	26	6.8	17	9.7	21	11	94	16.5	39	10.5	32	9.5	27	9.2	23	11.3	121	13.6	25	11.8	34	7.8	18	11.4	23	11.1	100

Family Domain Risk Factor: Family Conflict																															
Question	Response	County 2017										County 2019										County 2021									
		6th		8th		10th		12th		Total		6th		8th		10th		12th		Total		6th		8th		10th		12th		Total	
		%	n	%	n	%	n	%	n	%	n	%	n	%	n	%	n	%	n	%	n	%	n	%	n	%	n	%	n	%	n
People in my family often insult or yell at each other.	NO!	37.8	71	29	58	19.6	49	18.3	40	25.5	218	40.8	100	28.8	91	23.6	67	20.4	52	28.2	310	36.6	70	31.8	91	25.3	58	28.1	59	30.3	278
	no	35.6	67	34	68	44.4	111	45.4	99	40.3	345	35.5	87	36.1	114	42.3	120	36.5	93	37.6	414	33	63	38.8	111	39.7	91	40	84	38.1	349
	yes	19.1	36	22.5	45	26.4	66	24.3	53	23.4	200	16.3	40	22.5	71	19	54	26.7	68	21.2	233	20.9	40	17.8	51	18.3	42	20.5	43	19.2	176
	YES!	7.4	14	14.5	29	9.6	24	11.9	26	10.9	93	7.3	18	12.7	40	15.1	43	16.5	42	13	143	9.4	18	11.5	33	16.6	38	11.4	24	12.3	113
We argue about the same things in my family over and over.	NO!	36.9	69	25.9	52	16.5	41	15.1	33	22.8	195	40.6	99	27	86	25.5	72	17.6	45	27.4	302	34.7	66	29.5	84	22.1	51	26.1	55	27.9	256
	no	35.8	67	37.3	75	39.5	98	39.4	86	38.2	326	32.4	79	35.7	114	30.9	87	37.1	95	34.1	375	28.4	54	36.5	104	37.7	87	33.6	71	34.5	316
	yes	18.7	35	23.4	47	31	77	33.5	73	27.2	232	21.3	52	23.2	74	26.6	75	30.9	79	25.4	280	24.7	47	21.8	62	26	60	26.1	55	24.4	224
	YES!	8.6	16	13.4	27	12.9	32	11.9	26	11.8	101	5.7	14	14.1	45	17	48	14.5	37	13.1	144	12.1	23	12.3	35	14.3	33	14.2	30	13.2	121
People in my family have serious arguments.	NO!	45.7	84	36.6	74	24.5	61	22.7	50	31.5	269	46.9	114	32	101	26.9	76	24.9	64	32.3	355	42.9	81	32.4	92	28.3	65	30.6	64	33.1	302
	no	36.4	67	36.6	74	41	102	44.5	98	39.9	341	33.7	82	40.8	129	40.6	115	34.2	88	37.7	414	30.7	58	38.4	109	38.3	88	38.3	80	36.7	335
	yes	11.4	21	18.3	37	24.5	61	24.5	54	20.2	173	12.8	31	17.7	56	18	51	27.6	71	19	209	18	34	17.3	49	20.9	48	20.1	42	19	173
	YES!	6.5	12	8.4	17	10	25	8.2	18	8.4	72	6.6	16	9.5	30	14.5	41	13.2	34	11	121	8.5	16	12	34	12.6	29	11	23	11.2	102

Family Domain Risk Factor: Family History of Antisocial Behavior																															
Question	Response	County 2017										County 2019										County 2021									
		6th		8th		10th		12th		Total		6th		8th		10th		12th		Total		6th		8th		10th		12th		Total	
		%	n	%	n	%	n	%	n	%	n	%	n	%	n	%	n	%	n	%	n	%	n	%	n	%	n	%	n	%	n
How many of your brothers or sisters ever:																															
Drank beer, wine or hard liquor (for example, vodka, whiskey or gin)?	I don't have any	14.2	27	10	20	7.6	19	12.8	28	10.9	94	21.8	52	14.5	46	15.3	44	12.4	31	15.8	173	17.5	33	18.7	53	15.7	36	21.2	44	18.3	166
	None	73.7	140	63.7	128	58.6	147	53.2	116	61.7	531	64.9	155	60.7	193	55.2	159	49	122	57.5	629	66.7	126	56.9	161	58.5	134	48.6	101	57.4	522
	1	6.8	13	14.9	30	19.1	48	20.6	45	15.8	136	9.6	23	14.5	46	14.6	42	25.7	64	16	175	9.5	18	13.1	37	15.3	35	15.9	33	13.5	123
	2	4.7	9	7	14	9.6	24	7.8	17	7.4	64	1.7	4	6.3	20	9	26	6	15	5.9	65	4.2	8	5.7	16	4.8	11	6.3	13	5.3	48
	3 or 4	0.5	1	3	6	3.6	9	3.7	8	2.8	24	0.8	2	2.8	9	3.8	11	6	15	3.4	37	1.6	3	3.2	9	3.1	7	6.7	14	3.6	33
	5 or more	0	0	1.5	3	1.6	4	1.8	4	1.3	11	1.3	3	1.3	4	2.1	6	0.8	2	1.4	15	0.5	1	2.5	7	2.6	6	1.4	3	1.9	17
How many of your brothers or sisters ever:																															
Smoked cigarettes?	I don't have any	13.7	26	7.5	15	7.6	19	11.6	25	9.9	85	23.1	55	15.5	49	14.6	42	12.5	31	16.3	177	18.7	35	21.9	62	15.7	36	20.2	42	19.3	175
	None	74.2	141	65.7	132	62.9	158	63	136	66.1	567	68.9	164	67.4	213	62.7	180	60.9	151	65	708	69	129	62.9	178	64.3	148	57.2	119	63.2	574
	1	10.5	20	14.9	30	18.7	47	16.2	35	15.4	132	4.6	11	10.8	34	12.9	37	18.5	46	11.8	128	7.5	14	8.5	24	9.6	22	15.4	32	10.1	92
	2	1.1	2	7.5	15	7.6	19	6	13	5.7	49	2.1	5	4.1	13	5.9	17	4	10	4.1	45	1.1	2	3.9	11	5.7	13	2.4	5	3.4	31
	3 or 4	0.5	1	1	2	3.2	8	1.4	3	1.6	14	0.4	1	0.9	3	2.1	6	2	5	1.4	15	1.1	2	1.4	4	1.7	4	4.3	9	2.1	19
	5 or more	0	0	3.5	7	0	0	1.9	4	1.3	11	0.8	2	1.3	4	1.7	5	2	5	1.5	16	2.7	5	1.4	4	3	7	0.5	1	1.9	17

Family Domain Risk Factor: Family History of Antisocial Behavior (continued)

Question	Response	County 2017										County 2019										County 2021									
		6th		8th		10th		12th		Total		6th		8th		10th		12th		Total		6th		8th		10th		12th		Total	
		%	n	%	n	%	n	%	n	%	n	%	n	%	n	%	n	%	n	%	n	%	n	%	n	%	n	%	n	%	n
How many of your brothers or sisters ever:																															
Used marijuana?	I don't have any	14.9	28	10.1	20	8.1	20	12	26	11	94	24.4	58	16.6	52	14.7	42	12.9	32	16.9	184	19.7	37	21.7	61	17	39	20.2	42	19.7	179
	None	83.5	157	74.9	149	66.9	166	62.2	135	71.2	607	73.5	175	71	223	64.3	184	59.8	149	67.2	731	74.5	140	65.8	185	60.4	139	53.4	111	63.4	575
	1	1.6	3	8	16	15.3	38	15.2	33	10.6	90	0.8	2	9.2	29	11.2	32	18.1	45	9.9	108	4.8	9	7.5	21	13.9	32	11.5	24	9.5	86
	2	0	0	5.5	11	5.2	13	6	13	4.3	37	0.8	2	2.5	8	5.2	15	4.8	12	3.4	37	0	0	2.5	7	3.9	9	5.8	12	3.1	28
	3 or 4	0	0	1	2	2.4	6	3.2	7	1.8	15	0	0	0	0	3.5	10	2.8	7	1.6	17	0.5	1	1.1	3	2.6	6	5.8	12	2.4	22
	5 or more	0	0	0.5	1	2	5	1.4	3	1.1	9	0.4	1	0.6	2	1	3	1.6	4	0.9	10	0.5	1	1.4	4	2.2	5	3.4	7	1.9	17
How many of your brothers or sisters ever:																															
Took a handgun to school?	I don't have any	14.4	27	12.2	24	10.8	27	12	26	12.2	104	23.4	56	18.2	57	15	43	13.7	34	17.5	190	18.7	35	22.7	64	17	39	21.7	45	20.2	183
	None	84.6	159	87.2	171	89.2	224	87.1	189	87.2	743	76.2	182	81.2	255	83.6	239	84.3	210	81.4	886	80.7	151	76.6	216	80.8	185	78.3	162	78.9	714
	1	1.1	2	0.5	1	0	0	0.5	1	0.5	4	0.4	1	0.3	1	1	3	0.4	1	0.6	6	0	0	0.4	1	0.9	2	0	0	0.3	3
	2	0	0	0	0	0	0	0	0	0	0	0	0	0.3	1	0	0	0.8	2	0.3	3	0	0	0	0	0.4	1	0	0	0.1	1
	3 or 4	0	0	0	0	0	0	0	0	0	0	0	0	0	0	0	0	0.4	1	0.1	1	0.5	1	0	0	0	0	0	0	0.1	1
	5 or more	0	0	0	0	0	0	0.5	1	0.1	1	0	0	0	0	0.3	1	0.4	1	0.2	2	0	0	0.4	1	0.9	2	0	0	0.3	3
How many of your brothers or sisters ever:																															
Been suspended or expelled from school?	I don't have any	13.4	25	9.5	19	10	25	12.4	27	11.2	96	20.3	48	14.4	45	13.9	40	12.4	31	15.1	164	17.2	32	21.9	62	15.7	36	18.8	39	18.7	169
	None	72.7	136	67.3	134	74.1	186	67.7	147	70.6	603	69.1	163	66.7	208	65.2	187	65.1	162	66.4	720	69.4	129	64	181	63.5	146	64.7	134	65.1	590
	1	11.2	21	16.6	33	10.8	27	15.2	33	13.3	114	7.2	17	14.7	46	15.3	44	13.3	33	12.9	140	10.2	19	8.8	25	17.4	40	12.1	25	12	109
	2	1.6	3	4.5	9	5.2	13	3.2	7	3.7	32	0.4	1	2.6	8	4.2	12	5.6	14	3.2	35	1.6	3	3.5	10	2.2	5	2.4	5	2.5	23
	3 or 4	0.5	1	1	2	0	0	0.9	2	0.6	5	1.3	3	0.6	2	0.7	2	2.4	6	1.2	13	1.6	3	0.7	2	0.4	1	1.4	3	1	9
	5 or more	0.5	1	1	2	0	0	0.5	1	0.5	4	1.7	4	1	3	0.7	2	1.2	3	1.1	12	0	0	1.1	3	0.9	2	0.5	1	0.7	6
Has anyone in your family ever had a severe alcohol or drug problem?	Yes	20.5	38	31.3	62	33.1	82	42.5	93	32.4	275	16.4	38	29.4	92	34.3	97	42.7	105	30.9	332	18.7	34	26.6	74	36.5	84	39	80	30.4	272
	No	79.5	147	68.7	136	66.9	166	57.5	126	67.6	575	83.6	194	70.6	221	65.7	186	57.3	141	69.1	742	81.3	148	73.4	204	63.5	146	61	125	69.6	623
About how many adults (over 21) have you known personally who in the past year have:																															
Gotten drunk or high?	None	63	119	47.8	96	27.7	70	26	57	39.7	342	64.5	158	48.7	155	37.2	108	25.5	64	43.9	485	64.2	122	53.3	152	35.2	82	37.4	77	47.4	433
	1	18	34	13.9	28	15.4	39	11	24	14.5	125	11.8	29	14.5	46	12.4	36	8	20	11.9	131	15.8	30	10.2	29	15.5	36	11.7	24	13	119
	2	12.7	24	11.4	23	12.6	32	12.8	28	12.4	107	12.7	31	11.6	37	12.8	37	15.1	38	13	143	8.9	17	10.2	29	12	28	9.7	20	10.3	94
	3 or 4	3.2	6	9	18	13.8	35	12.8	28	10.1	87	6.5	16	9.4	30	10	29	18.7	47	11.1	122	4.7	9	10.5	30	15.5	36	10.2	21	10.5	96
	5 or more	3.2	6	17.9	36	30.4	77	37.4	82	23.3	201	4.5	11	15.7	50	27.6	80	32.7	82	20.2	223	6.3	12	15.8	45	21.9	51	31.1	64	18.8	172

Family Domain Risk Factor: Family History of Antisocial Behavior (continued)

Question	Response	County 2017										County 2019										County 2021									
		6th		8th		10th		12th		Total		6th		8th		10th		12th		Total		6th		8th		10th		12th		Total	
		%	n	%	n	%	n	%	n	%	n	%	n	%	n	%	n	%	n	%	n	%	n	%	n	%	n	%	n	%	n
About how many adults (over 21) have you known personally who in the past year have:																															
Used marijuana, crack, cocaine, or other drugs?	None	92.6	175	71.1	143	64	162	58.9	129	70.6	609	89.3	217	77.4	246	63.8	183	52.2	131	70.7	777	85.7	162	79.6	226	65.8	150	62.7	128	73.6	666
	1	5.3	10	12.9	26	11.9	30	9.1	20	10	86	7.8	19	7.5	24	9.8	28	14.7	37	9.8	108	9.5	18	8.1	23	10.1	23	10.3	21	9.4	85
	2	1.1	2	5.5	11	6.7	17	7.3	16	5.3	46	1.6	4	7.9	25	8.7	25	11.6	29	7.6	83	1.6	3	6	17	5.3	12	4.9	10	4.6	42
	3 or 4	0	0	6	12	8.7	22	9.6	21	6.4	55	0	0	2.8	9	7.7	22	10.4	26	5.2	57	2.1	4	1.8	5	13.2	30	8.3	17	6.2	56
	5 or more	1.1	2	4.5	9	8.7	22	15.1	33	7.7	66	1.2	3	4.4	14	10.1	29	11.2	28	6.7	74	1.1	2	4.6	13	5.7	13	13.7	28	6.2	56
About how many adults (over 21) have you known personally who in the past year have:																															
Sold or dealt drugs?	None	93.1	175	84	168	82.9	209	73.6	162	83	714	95	230	87.1	277	80.8	231	73.6	184	84.1	922	93.5	174	91.2	259	83.1	192	82.5	170	87.7	795
	1	5.3	10	9	18	6.3	16	6.4	14	6.7	58	3.7	9	7.2	23	10.1	29	7.6	19	7.3	80	3.2	6	4.2	12	6.5	15	5.8	12	5	45
	2	0.5	1	1	2	5.6	14	5.5	12	3.4	29	0.4	1	1.3	4	2.4	7	10.8	27	3.6	39	1.6	3	2.1	6	3.9	9	3.9	8	2.9	26
	3 or 4	0.5	1	2.5	5	2	5	5.9	13	2.8	24	0.4	1	1.9	6	2.8	8	2.4	6	1.9	21	0.5	1	0.7	2	3.9	9	2.9	6	2	18
	5 or more	0.5	1	3.5	7	3.2	8	8.6	19	4.1	35	0.4	1	2.5	8	3.8	11	5.6	14	3.1	34	1.1	2	1.8	5	2.6	6	4.9	10	2.5	23
About how many adults (over 21) have you known personally who in the past year have:																															
Done other things that could get them in trouble with the police, like stealing, selling stolen goods, mugging or assaulting others, etc.?	None	88.9	169	80.1	161	84.5	212	75.7	165	82.2	707	92.5	221	83.7	267	83.7	241	74.3	185	83.5	914	89.9	170	87.3	248	78.7	181	83.6	173	84.8	772
	1	8.4	16	11.9	24	6.4	16	6.9	15	8.3	71	5.4	13	6.9	22	6.6	19	7.2	18	6.6	72	6.9	13	5.3	15	9.6	22	5.8	12	6.8	62
	2	0	0	2.5	5	4	10	6	13	3.3	28	1.3	3	2.8	9	3.8	11	6.8	17	3.7	40	1.1	2	3.9	11	5.7	13	2.9	6	3.5	32
	3 or 4	1.1	2	2.5	5	2.8	7	4.1	9	2.7	23	0.4	1	4.1	13	2.4	7	5.2	13	3.1	34	1.1	2	1.1	3	2.6	6	3.4	7	2	18
	5 or more	1.6	3	3	6	2.4	6	7.3	16	3.6	31	0.4	1	2.5	8	3.5	10	6.4	16	3.2	35	1.1	2	2.5	7	3.5	8	4.3	9	2.9	26

Family Domain Risk Factor: Parental Attitudes Favorable Toward Antisocial Behavior & Drugs

Question	Response	County 2017										County 2019										County 2021									
		6th		8th		10th		12th		Total		6th		8th		10th		12th		Total		6th		8th		10th		12th		Total	
		%	n	%	n	%	n	%	n	%	n	%	n	%	n	%	n	%	n	%	n	%	n	%	n	%	n	%	n	%	n
How wrong do your parents feel it would be for you to:																															
Pick a fight with someone?	Not Wrong at All	2.1	4	3.5	7	3.2	8	5.5	12	3.6	31	2.1	5	6	19	6.6	19	9.2	23	6	66	5.5	10	5.6	16	9.1	21	5.8	12	6.5	59
	A Little Bit Wrong	12.3	23	18.8	38	26.3	66	19.2	42	19.7	169	12.6	30	24.3	77	22.4	64	20.8	52	20.4	223	14.8	27	26.4	75	31	72	29.8	62	26	236
	Wrong	33.7	63	33.7	68	39	98	40.6	89	37	318	31.1	74	34.4	109	39.2	112	37.6	94	35.7	389	38.3	70	32.7	93	34.5	80	28.4	59	33.3	302
	Very wrong	51.9	97	44.1	89	31.5	79	34.7	76	39.7	341	54.2	129	35.3	112	31.8	91	32.4	81	37.9	413	41.5	76	35.2	100	25.4	59	36.1	75	34.2	310
How wrong do your parents feel it would be for you to:																															
Steal anything worth more than \$5	Not Wrong at All	1.6	3	1.5	3	1.2	3	3.2	7	1.9	16	3	7	2.9	9	3.8	11	4.9	12	3.6	39	3.3	6	4.2	12	4.7	11	5.3	11	4.4	40
	A Little Bit Wrong	0.5	1	2	4	3.2	8	4.1	9	2.6	22	1.3	3	3.5	11	5.2	15	5.7	14	4	43	5.5	10	4.2	12	8.2	19	2.9	6	5.2	47
	Wrong	14	26	21	42	24.8	62	22.4	49	20.9	179	16.9	40	23.5	74	21.7	62	25.1	62	21.9	238	22	40	30.3	86	31.5	73	26	54	27.9	253
	Very wrong	83.9	156	75.5	151	70.8	177	70.3	154	74.6	638	78.9	187	70.2	221	69.2	198	64.4	159	70.5	765	69.2	126	61.3	174	55.6	129	65.9	137	62.5	566
How wrong do your parents feel it would be for you to:																															
Draw graffiti, or write things or draw pictures on buildings or other property (without the owner's permission)?	Not Wrong at All	2.1	4	1.5	3	2	5	3.7	8	2.3	20	2.2	5	3.8	12	5.6	16	6	15	4.4	48	3.3	6	4.6	13	6.5	15	5.3	11	5	45
	A Little Bit Wrong	0.5	1	4	8	6	15	4.1	9	3.9	33	1.3	3	4.8	15	7.3	21	8.4	21	5.5	60	3.8	7	6.4	18	8.6	20	4.3	9	6	54
	Wrong	11.2	21	17.9	36	27.6	69	26.5	58	21.5	184	14.2	33	22.2	70	25.7	74	26.1	65	22.3	242	18.6	34	21.9	62	31.9	74	28.4	59	25.3	229
	Very wrong	86.1	161	76.6	154	64.4	161	65.8	144	72.3	620	82.3	191	69.2	218	61.5	177	59.4	148	67.7	734	74.3	136	67.1	190	53	123	62	129	63.8	578
How wrong do your parents feel it would be for you to:																															
Drink beer, wine or hard liquor (for example, vodka, whiskey, or gin) regularly?	Not Wrong at All	2.1	4	1.5	3	3.2	8	5.5	12	3.2	27	3	7	4.2	13	5.2	15	6.8	17	4.8	52	3.3	6	3.5	10	6.9	16	6.3	13	5	45
	A Little Bit Wrong	1.1	2	7	14	8	20	11	24	7	60	3.4	8	8	25	11.5	33	16.1	40	9.8	106	1.6	3	6	17	12.4	29	9.6	20	7.6	69
	Wrong	9.6	18	11	22	23.5	59	23.9	52	17.6	151	10.7	25	14.4	45	19.9	57	22.1	55	16.8	182	15.3	28	23.6	67	22.7	53	31.7	66	23.6	214
	Very wrong	87.2	163	80.5	161	65.3	164	59.6	130	72.2	618	82.9	194	73.5	230	63.3	181	55	137	68.6	742	79.8	146	66.9	190	57.9	135	52.4	109	63.9	580
How wrong do your parents feel it would be for you to:																															
Smoke cigarettes?	Not Wrong at All	1.6	3	2	4	2.8	7	6.4	14	3.3	28	3.5	8	4.1	13	5.6	16	6.4	16	4.9	53	3.9	7	3.9	11	8.2	19	5.8	12	5.4	49
	A Little Bit Wrong	1.1	2	2	4	4.4	11	9.2	20	4.3	37	1.7	4	1.3	4	5.9	17	10	25	4.6	50	3.3	6	2.8	8	3.9	9	6.8	14	4.1	37
	Wrong	5.9	11	10.9	22	15.6	39	19.3	42	13.3	114	7.8	18	13.4	42	15.7	45	20.1	50	14.4	155	13.8	25	16.6	47	18.2	42	20.3	42	17.3	156
	Very wrong	91.4	170	85.1	171	77.2	193	65.1	142	79.1	676	87	201	81.2	255	72.7	208	63.5	158	76.1	822	79	143	76.7	217	69.7	161	67.1	139	73.2	660
How wrong do your parents feel it would be for you to:																															
Use marijuana	Not Wrong at All	2.2	4	2	4	6.4	16	9.7	21	5.3	45	3	7	5.1	16	6.3	18	11.3	28	6.4	69	3.4	6	3.9	11	7.8	18	10.1	21	6.2	56
	A Little Bit Wrong	0	0	4.5	9	7.2	18	8.8	19	5.4	46	0	0	5.4	17	7.7	22	12.6	31	6.5	70	0.6	1	6	17	10.8	25	12.5	26	7.7	69
	Wrong	3.8	7	9.5	19	19.1	48	17.1	37	13	111	7.4	17	9.9	31	17.2	49	23.1	57	14.3	154	10.1	18	12.7	36	19	44	21.2	44	15.8	142
	Very wrong	94	173	83.9	167	67.3	169	64.5	140	76.3	649	89.6	207	79.5	248	68.8	196	53	131	72.7	782	86	153	77.4	219	62.5	145	56.3	117	70.4	634

Family Domain Risk Factor: Parental Attitudes Favorable Toward Antisocial Behavior & Drugs (continued)

Question	Response	County 2017										County 2019										County 2021									
		6th		8th		10th		12th		Total		6th		8th		10th		12th		Total		6th		8th		10th		12th		Total	
		%	n	%	n	%	n	%	n	%	n	%	n	%	n	%	n	%	n	%	n	%	n	%	n	%	n	%	n	%	n
How wrong do your parents feel it would be for you to:																															
Have one or two drinks of alcoholic beverage such as beer, wine, or hard liquor (vodka, whiskey, gin, or rum) nearly every day?	Not at all wrong	3.5	7	3.5	8	4.3	11	6.4	14	4.4	40	6.6	23	2.3	8	4.4	13	8	21	5.2	65	7.6	18	3.9	13	5.1	13	7.2	16	5.7	60
	A little bit wrong	4	8	5.2	12	9.3	24	10.5	23	7.4	67	5.2	18	8.8	30	10.1	30	11.7	31	8.7	109	6.7	16	6.9	23	9.3	24	10.3	23	8.2	86
	Wrong	12.9	26	10.5	24	23.7	61	26.5	58	18.6	169	12.6	44	18.1	62	22.6	67	24.2	64	18.9	237	13.4	32	21.9	73	25.3	65	29.1	65	22.4	235
	Very wrong	79.7	161	80.8	185	62.6	161	56.6	124	69.6	631	75.6	263	70.8	242	63	187	56.1	148	67.1	840	72.3	172	67.3	224	60.3	155	53.4	119	63.7	670
How wrong do your parents feel it would be for you to:																															
Use prescription drugs not prescribed to you?	Not at all wrong	3.6	7	2.2	5	2.7	7	3.2	7	2.9	26	8.2	28	4.5	15	3.1	9	3.8	10	5	62	6.9	16	4	13	5.1	13	5	11	5.1	53
	A little bit wrong	1.6	3	2.2	5	1.6	4	3.2	7	2.1	19	1.7	6	3.3	11	3.1	9	5.7	15	3.3	41	1.7	4	2.8	9	3.1	8	1.8	4	2.4	25
	Wrong	5.2	10	12.3	28	13.7	35	17	37	12.3	110	10.2	35	11	37	14.6	43	11.1	29	11.7	144	9.5	22	9.8	32	12.5	32	12.6	28	11	114
	Very wrong	89.6	172	83.3	189	82	210	76.6	167	82.6	738	79.9	274	81.2	272	79.3	233	79.3	207	80	986	81.9	190	83.5	273	79.3	203	80.6	179	81.5	845

Family Domain Risk Factor: Poor Family Management

Question	Response	County 2017										County 2019										County 2021									
		6th		8th		10th		12th		Total		6th		8th		10th		12th		Total		6th		8th		10th		12th		Total	
		%	n	%	n	%	n	%	n	%	n	%	n	%	n	%	n	%	n	%	n	%	n	%	n	%	n	%	n	%	n
When I am not at home, one of my parents knows where I am and who I am with.	NO!	0.5	1	1	2	2.4	6	3.2	7	1.9	16	2.4	6	2.5	8	2.8	8	4.7	12	3.1	34	2.6	5	3.1	9	4.7	11	5.7	12	4	37
	no	2.1	4	4.9	10	7.8	20	6.9	15	5.7	49	2.4	6	3.8	12	5.7	16	7.4	19	4.8	53	4.6	9	3.1	9	6.4	15	7.6	16	5.3	49
	yes	19	36	32.5	66	36.1	92	49.3	107	34.8	301	28.6	73	35.6	114	41.5	117	42.8	110	37.2	414	32	62	37.2	108	42.7	100	43.6	92	39	362
	YES!	78.3	148	61.6	125	53.7	137	40.6	88	57.6	498	66.7	170	58.1	186	50	141	45.1	116	55	613	60.8	118	56.6	164	46.2	108	43.1	91	51.8	481
If you skipped school, would you be caught by your parents?	NO!	3.2	6	2.5	5	2	5	4.6	10	3	26	2.3	6	4.3	14	4.2	12	6.7	17	4.4	49	1	2	4.5	13	6.9	16	8.1	17	5.2	48
	no	3.2	6	3.5	7	9.5	24	15.1	33	8.2	70	3.5	9	6.2	20	8.4	24	14.1	36	7.9	89	6.2	12	8.4	24	9.9	23	11.4	24	9	83
	yes	16	30	32.2	64	37.5	95	37	81	31.5	270	23.7	61	32.8	106	36.8	105	29.4	75	31	347	28.5	55	33.4	96	38.8	90	37.1	78	34.6	319
	YES!	77.5	145	61.8	123	51	129	43.4	95	57.3	492	70.4	181	56.7	183	50.5	144	49.8	127	56.7	635	64.2	124	53.7	154	44.4	103	43.3	91	51.2	472
My parents ask if I've gotten my homework done.	NO!	0.5	1	3.5	7	4.7	12	9.1	20	4.6	40	2	5	3.4	11	8.2	23	10.6	27	5.9	66	1.5	3	4.5	13	8.3	19	13.9	29	6.9	64
	no	4.7	9	9.9	20	14.6	37	30.6	67	15.3	133	2	5	7.5	24	12.8	36	26.3	67	11.8	132	3.1	6	12.5	36	19.1	44	19.1	40	13.7	126
	yes	20.3	39	34.2	69	44.9	114	38.4	84	35.3	306	28.9	74	33.5	108	40.4	114	34.1	87	34.3	383	29.1	57	34.5	99	37.8	87	34.4	72	34.2	315
	YES!	74.5	143	52.5	106	35.8	91	21.9	48	44.8	388	67.2	172	55.6	179	38.7	109	29	74	47.9	534	66.3	130	48.4	139	34.8	80	32.5	68	45.2	417
Would your parents know if you did not come home on time?	NO!	1.1	2	2.5	5	2	5	4.6	10	2.6	22	3.5	9	3.8	12	5.3	15	5.1	13	4.4	49	1.6	3	2.8	8	7.4	17	7.1	15	4.7	43
	no	7.9	15	8.9	18	12.6	32	17.1	37	11.8	102	6.3	16	13.1	42	11.3	32	15.6	40	11.7	130	10.4	20	9.1	26	13.4	31	12.9	27	11.3	104
	yes	24.2	46	37.6	76	44.1	112	41.7	90	37.6	324	24.4	62	33.1	106	39.8	113	41.4	106	34.7	387	34.4	66	37.6	108	39.8	92	36.7	77	37.3	343
	YES!	66.8	127	51	103	41.3	105	36.6	79	48	414	65.7	167	50	160	43.7	124	37.9	97	49.2	548	53.6	103	50.5	145	39.4	91	43.3	91	46.7	430

Family Domain Risk Factor: Poor Family Management (continued)

Question	Response	County 2017										County 2019										County 2021									
		6th		8th		10th		12th		Total		6th		8th		10th		12th		Total		6th		8th		10th		12th		Total	
		%	n	%	n	%	n	%	n	%	n	%	n	%	n	%	n	%	n	%	n	%	n	%	n	%	n	%	n	%	n
The rules in my family are clear.	NO!	3.7	7	1.5	3	2.8	7	3.7	8	2.9	25	1.2	3	3.1	10	4.6	13	5.4	14	3.6	40	3.1	6	4.5	13	8.2	19	7.1	15	5.7	53
	no	7	13	11.8	24	9.4	24	12.8	28	10.3	89	4	10	9.4	30	9.5	27	8.6	22	8	89	9.3	18	12.9	37	15.6	36	10.4	22	12.3	113
	yes	29.9	56	36.5	74	47.6	121	47.7	104	41.2	355	37.2	93	42.8	137	43.9	125	49.8	128	43.4	483	33.7	65	38	109	40.3	93	40.3	85	38.2	352
	YES!	59.4	111	50.2	102	40.2	102	35.8	78	45.6	393	57.6	144	44.7	143	42.1	120	36.2	93	45	500	53.9	104	44.6	128	35.9	83	42.2	89	43.8	404
If you carried a handgun without your parents' permission, would you be caught by them?	NO!	1.1	2	2	4	5.6	14	6.9	15	4.1	35	5.2	13	3.4	11	5.3	15	6.2	16	5	55	2.6	5	4.9	14	6	14	8.1	17	5.4	50
	no	2.7	5	3.5	7	7.1	18	10.6	23	6.2	53	1.6	4	10	32	10.9	31	12.1	31	8.8	98	2.6	5	6.3	18	9.5	22	12.4	26	7.7	71
	yes	11.2	21	27.1	54	28.6	72	27.5	60	24.2	207	17.3	43	21.6	69	26.4	75	30	77	23.8	264	16.8	32	23.3	67	32.3	75	25.4	53	24.7	227
	YES!	85	159	67.3	134	58.7	148	55	120	65.5	561	75.9	189	65	208	57.4	163	51.8	133	62.4	693	78	149	65.5	188	52.2	121	54.1	113	62.1	571
If you drank some beer, wine, or hard liquor (such as vodka, whiskey, gin, or rum) without your parents' permission, would you be caught by them?	NO!	2.7	5	2.5	5	7.2	18	12.9	28	6.6	56	6.2	15	6.6	21	8.8	25	13.7	35	8.8	96	5.3	10	8.8	25	10	23	15.2	32	9.9	90
	no	3.8	7	16.6	33	28.3	71	36.4	79	22.3	190	5	12	16.1	51	27.5	78	33.2	85	20.6	226	5.3	10	17.7	50	26.4	61	27.6	58	19.6	179
	yes	13	24	20.1	40	29.9	75	25.8	56	22.9	195	16.6	40	21.5	68	26.1	74	28.1	72	23.2	254	19.8	37	24	68	28.6	66	31	65	25.9	236
	YES!	80.4	148	60.8	121	34.7	87	24.9	54	48.2	410	72.2	174	55.7	176	37.7	107	25	64	47.5	521	69.5	130	49.5	140	35.1	81	26.2	55	44.6	406
My family has clear rules about alcohol and drug use.	NO!	2.2	4	1.5	3	1.6	4	2.3	5	1.9	16	4.5	11	4.1	13	4.2	12	5.9	15	4.6	51	2.1	4	4.6	13	6.5	15	8.5	18	5.5	50
	no	3.2	6	8	16	12.7	32	19.3	42	11.2	96	3.7	9	7.6	24	11.3	32	14.1	36	9.2	101	3.2	6	9.5	27	13.9	32	10	21	9.4	86
	yes	9.2	17	31.3	63	39	98	39.9	87	31	265	15.6	38	26.5	84	35.9	102	43	110	30.4	334	21.4	40	26.5	75	33.3	77	39.3	83	30.2	275
	YES!	85.4	158	59.2	119	46.6	117	38.5	84	55.9	478	76.1	185	61.8	196	48.6	138	37.1	95	55.8	614	73.3	137	59.4	168	46.3	107	42.2	89	54.9	501

Family Domain Protective Factor: Family Attachment																															
Question	Response	County 2017										County 2019										County 2021									
		6th		8th		10th		12th		Total		6th		8th		10th		12th		Total		6th		8th		10th		12th		Total	
		%	n	%	n	%	n	%	n	%	n	%	n	%	n	%	n	%	n	%	n	%	n	%	n	%	n	%	n	%	n
Do you feel very close to your mother?	NO!	1.1	2	3	6	7.8	20	8.2	18	5.3	46	2.3	6	5.6	18	6.6	19	10.1	26	6.1	69	3.5	7	6.8	20	12.7	29	12.7	27	8.9	83
	no	5.4	10	10.8	22	9.4	24	11.4	25	9.4	81	2.7	7	9.3	30	12.6	36	9.3	24	8.6	97	4.5	9	7.5	22	16.6	38	11.8	25	10.1	94
	yes	18.3	34	22.7	46	31.4	80	37.9	83	28.2	243	19.1	49	27.6	89	30.8	88	35.8	92	28.3	318	21.7	43	34.2	100	32.8	75	35.8	76	31.6	294
	YES!	75.3	140	63.5	129	51.4	131	42.5	93	57.1	493	75.9	195	57.6	186	50	143	44.7	115	56.9	639	70.2	139	51.4	150	38	87	39.6	84	49.4	460
Do you feel very close to your father?	NO!	7.6	14	20.1	40	16.9	43	15.8	34	15.4	131	5.5	14	15.9	51	19.6	55	20.9	53	15.6	173	7.3	14	10	29	16.3	37	20.4	43	13.4	123
	no	8.2	15	12.1	24	15	38	15.3	33	12.9	110	8.6	22	13.7	44	14.6	41	14.6	37	13	144	7.8	15	18.6	54	24.2	55	12.8	27	16.4	151
	yes	21.7	40	21.1	42	28	71	42.8	92	28.8	245	20.8	53	25.9	83	28.6	80	27.7	70	25.8	286	25.5	49	27.6	80	29.5	67	33.6	71	29	267
	YES!	62.5	115	46.7	93	40.2	102	26	56	43	366	65.1	166	44.5	143	37.1	104	36.8	93	45.6	506	59.4	114	43.8	127	30	68	33.2	70	41.2	379
Do you share your thoughts and feelings with your mother?	NO!	5.9	11	11.9	24	12.6	32	11.5	25	10.7	92	4.3	11	10.2	33	12.6	36	12.1	31	9.9	111	8.4	16	10.2	30	20.6	47	18.4	39	14.3	132
	no	12.4	23	20.8	42	23.6	60	27.1	59	21.4	184	12.8	33	21.9	71	19.3	55	25	64	19.9	223	14.1	27	25.9	76	25.4	58	19.8	42	22	203
	yes	28.1	52	26.2	53	37	94	30.3	66	30.8	265	36	93	34.6	112	33.7	96	35.5	91	34.9	392	37.2	71	33.4	98	28.5	65	31.6	67	32.6	301
	YES!	53.5	99	41.1	83	26.8	68	31.2	68	37	318	46.9	121	33.3	108	34.4	98	27.3	70	35.4	397	40.3	77	30.4	89	25.4	58	30.2	64	31.2	288
Do you share your thoughts and feelings with your father?	NO!	16.1	29	25.3	50	24.2	61	22.1	47	22.2	187	7.1	18	22.3	72	23	64	29.2	74	20.6	228	13.3	25	15.5	45	25.4	58	25.5	54	19.8	182
	no	19.4	35	22.7	45	26.6	67	32.9	70	25.7	217	19.4	49	29.1	94	29.9	83	26.5	67	26.5	293	23.9	45	29.7	86	37.3	85	26.4	56	29.6	272
	yes	27.8	50	27.8	55	34.9	88	31	66	30.7	259	34.5	87	26	84	26.6	74	26.1	66	28.1	311	31.4	59	33.1	96	22.8	52	28.8	61	29.2	268
	YES!	36.7	66	24.2	48	14.3	36	14.1	30	21.4	180	38.9	98	22.6	73	20.5	57	18.2	46	24.8	274	31.4	59	21.7	63	14.5	33	19.3	41	21.4	196

Family Domain Protective Factor: Opportunities for Prosocial Involvement																															
Question	Response	County 2017										County 2019										County 2021									
		6th		8th		10th		12th		Total		6th		8th		10th		12th		Total		6th		8th		10th		12th		Total	
		%	n	%	n	%	n	%	n	%	n	%	n	%	n	%	n	%	n	%	n	%	n	%	n	%	n	%	n	%	n
My parents ask me what I think before most family decisions affecting me are made	NO!	15.2	27	10.6	21	11.5	29	12.2	27	12.2	104	20.9	52	14.5	46	15.5	44	13.7	35	16	177	18	33	14	41	14	33	15.7	33	15.2	140
	no	17.4	31	23.7	47	27.8	70	30.3	67	25.3	215	21.3	53	24.2	77	26.1	74	28.6	73	25	277	18.6	34	27.1	79	29.7	70	30.5	64	26.8	247
	yes	44.9	80	40.9	81	39.7	100	40.3	89	41.2	350	34.9	87	43.4	138	37	105	39.2	100	38.9	430	38.8	71	37.3	109	39	92	35.7	75	37.7	347
	YES!	22.5	40	24.7	49	21	53	17.2	38	21.2	180	22.9	57	17.9	57	21.5	61	18.4	47	20.1	222	24.6	45	21.6	63	17.4	41	18.1	38	20.3	187
If I had a personal problem, I could ask my mom or dad for help	NO!	4.2	8	5.9	12	5.9	15	7.7	17	6	52	7.4	19	9	29	13	37	11.7	30	10.3	115	7	14	9.9	29	12.9	30	13.2	28	10.8	101
	no	3.7	7	11.7	24	11.4	29	17.1	38	11.2	98	3.5	9	7.2	23	11.2	32	14.1	36	8.9	100	7	14	9.9	29	15	35	11.3	24	10.9	102
	yes	28.8	55	38	78	44.3	113	41.9	93	38.8	339	34.2	88	37.7	121	41.1	117	41.8	107	38.7	433	38.7	77	38.2	112	40.8	95	45.3	96	40.6	380
	YES!	63.4	121	44.4	91	38.4	98	33.3	74	44	384	54.9	141	46.1	148	34.7	99	32.4	83	42.1	471	47.2	94	42	123	31.3	73	30.2	64	37.8	354
My parents give me lots of chances to do fun things with them	NO!	4.7	9	3.9	8	4.7	12	8.6	19	5.5	48	6.2	16	5.3	17	9.2	26	11	28	7.8	87	5.1	10	5.8	17	6.9	16	11.9	25	7.3	68
	no	11.1	21	11.3	23	15.7	40	20	44	14.7	128	9.7	25	13.1	42	18.7	53	19.2	49	15.1	169	10.2	20	14	41	21.1	49	17.6	37	15.8	147
	yes	34.7	66	40.7	83	50	127	44.1	97	43	373	32.6	84	39.9	128	41	116	44.3	113	39.5	441	37.6	74	37.2	109	39.7	92	42.4	89	39.1	364
	YES!	49.5	94	44.1	90	29.5	75	27.3	60	36.8	319	51.6	133	41.7	134	31.1	88	25.5	65	37.6	420	47.2	93	43	126	32.3	75	28.1	59	37.9	353

Family Domain Protective Factor: Rewards for Prosocial Involvement

Question	Response	County 2017										County 2019										County 2021									
		6th		8th		10th		12th		Total		6th		8th		10th		12th		Total		6th		8th		10th		12th		Total	
		%	n	%	n	%	n	%	n	%	n	%	n	%	n	%	n	%	n	%	n	%	n	%	n	%	n	%	n	%	n
My parents notice when I am doing a good job and let me know about it	Never or Almost Never	6.3	12	8.8	18	11.8	30	11.4	25	9.8	85	5.7	15	9.7	31	14.7	42	15.3	39	11.3	127	5	10	11.6	34	17	40	16	34	12.6	118
	Sometimes	24.6	47	22.5	46	25.1	64	27.7	61	25.1	218	23.3	61	26.5	85	31.1	89	31.4	80	28	315	27.1	54	28.7	84	36.2	85	34	72	31.4	295
	Often	28.3	54	40.7	83	36.5	93	30	66	34	296	31.3	82	30.5	98	26.2	75	30.6	78	29.6	333	34.7	69	34.1	100	25.1	59	29.7	63	31	291
	All the time	40.8	78	27.9	57	26.7	68	30.9	68	31.1	271	39.7	104	33.3	107	28	80	22.7	58	31	349	33.2	66	25.6	75	21.7	51	20.3	43	25	235
How often do your parents tell you they're proud of you for something you've done?	Never or Almost Never	5.3	10	11.8	24	13	33	13.6	30	11.2	97	5.4	14	10	32	18.8	54	14.9	38	12.3	138	8.4	17	13	38	18.4	43	19.3	41	14.8	139
	Sometimes	23.7	45	24	49	28	71	25	55	25.3	220	21.2	55	26.2	84	29.6	85	32.9	84	27.5	308	22.3	45	28.1	82	32.1	75	32.5	69	28.8	271
	Often	22.6	43	32.4	66	33.5	85	33.2	73	30.8	267	34	88	30.2	97	22.3	64	27.8	71	28.5	320	33.7	68	29.8	87	27.4	64	26.4	56	29.3	275
	All the time	48.4	92	31.9	65	25.6	65	28.2	62	32.7	284	39.4	102	33.6	108	29.3	84	24.3	62	31.7	356	35.6	72	29.1	85	22.2	52	21.7	46	27.1	255
Do you enjoy spending time with your mother?	NO!	1.1	2	4.5	9	4.7	12	6.9	15	4.4	38	1.2	3	3.4	11	5	14	5.9	15	3.9	43	3	6	4.8	14	7.4	17	11	23	6.5	60
	no	3.7	7	6.4	13	6.7	17	10.6	23	7	60	2.3	6	3.7	12	8.2	23	8.3	21	5.6	62	3	6	5.2	15	14.3	33	5.2	11	7	65
	yes	16	30	27.2	55	39.8	101	40.7	88	31.9	274	18.4	47	37.2	120	36.3	102	40.9	104	33.5	373	24.2	48	37.4	108	40	92	44.3	93	36.8	341
	YES!	79.1	148	61.9	125	48.8	124	41.7	90	56.7	487	78.1	200	55.7	180	50.5	142	44.9	114	57.1	636	69.7	138	52.6	152	38.3	88	39.5	83	49.7	461
Do you enjoy spending time with your father?	NO!	4.9	9	16.2	32	11.8	30	12.3	26	11.4	97	3.2	8	11	35	13.6	37	15.9	40	11	120	2.6	5	6.9	20	14.5	33	16.7	35	10.2	93
	no	2.7	5	10.1	20	7.1	18	9.9	21	7.5	64	5.2	13	6.9	22	10.6	29	10.8	27	8.3	91	4.2	8	8	23	11.4	26	5.2	11	7.4	68
	yes	19	35	24.2	48	42.5	108	42.9	91	33.3	282	17.5	44	33.2	106	34.1	93	36.3	91	30.5	334	24.7	47	34.7	100	37.3	85	41.9	88	34.9	320
	YES!	73.4	135	49.5	98	38.6	98	34.9	74	47.8	405	74.2	187	48.9	156	41.8	114	37.1	93	50.2	550	68.4	130	50.3	145	36.8	84	36.2	76	47.5	435

Peer-Individual Risk Factor: Attitudes Favorable Toward Antisocial Behavior and Drug Use

Question	Response	County 2017										County 2019										County 2021									
		6th		8th		10th		12th		Total		6th		8th		10th		12th		Total		6th		8th		10th		12th		Total	
		%	n	%	n	%	n	%	n	%	n	%	n	%	n	%	n	%	n	%	n	%	n	%	n	%	n	%	n	%	n
How wrong do you think it is for someone your age to stay away from school all day when their parents think they are at school?	Not Wrong at All	4.8	9	5.4	11	5.5	14	8.3	18	6	52	3.5	9	4.6	15	10.1	29	11	28	7.2	81	3.2	6	5.2	15	11.6	27	9.3	19	7.3	67
	A Little Bit Wrong	4.8	9	10.4	21	19.5	50	24.3	53	15.4	133	6.7	17	14.6	47	17.8	51	23.2	59	15.6	174	6.8	13	15.2	44	25.4	59	24	49	18	165
	Wrong	19	36	31.2	63	37.5	96	28	61	29.6	256	23.5	60	28.2	91	29.7	85	37.8	96	29.7	332	33.7	64	40	116	34.9	81	38.2	78	37	339
	Very wrong	71.4	135	53	107	37.5	96	39.4	86	49	424	66.3	169	52.6	170	42.3	121	28	71	47.5	531	56.3	107	39.7	115	28	65	28.4	58	37.7	345
How wrong do you think it is for someone your age to take a handgun to school?	Not Wrong at All	4.8	9	4.5	9	1.6	4	2.7	6	3.2	28	3.5	9	3.4	11	4.9	14	4.3	11	4	45	2.6	5	4.1	12	5.2	12	5.4	11	4.4	40
	A Little Bit Wrong	0	0	2.5	5	2	5	0.5	1	1.3	11	1.2	3	0.3	1	2.4	7	1.6	4	1.3	15	0.5	1	1	3	2.6	6	1.5	3	1.4	13
	Wrong	3.7	7	6	12	3.9	10	8.2	18	5.4	47	1.6	4	4.6	15	4.5	13	6.3	16	4.3	48	5.2	10	7.2	21	10	23	5.4	11	7.1	65
	Very wrong	91.5	173	87.1	175	92.6	237	88.6	194	90.1	779	93.7	239	91.6	296	88.2	253	87.8	223	90.3	1,011	91.7	177	87.7	256	82.2	189	87.7	178	87.1	800
How wrong do you think it is for someone your age to steal anything worth more than \$5?	Not Wrong at All	5.8	11	4	8	1.9	5	4.1	9	3.8	33	3.5	9	3.4	11	6.3	18	6.7	17	4.9	55	2.6	5	3.1	9	10.4	24	5.9	12	5.4	50
	A Little Bit Wrong	4.2	8	8	16	8.9	23	6.4	14	7.1	61	5.5	14	8.7	28	9.4	27	12.6	32	9.1	101	5.2	10	12.7	37	13.9	32	10.7	22	11	101
	Wrong	19.5	37	25.6	51	30.4	78	20.2	44	24.3	210	23.6	60	29.6	95	25.4	73	26.4	67	26.4	295	30.2	58	38.1	111	37.8	87	31.2	64	34.9	320
	Very wrong	70.5	134	62.3	124	58.8	151	69.3	151	64.8	560	67.3	171	58.3	187	58.9	169	54.3	138	59.6	665	62	119	46	134	37.8	87	52.2	107	48.7	447
How wrong do you think it is for someone your age to pick a fight with someone?	Not Wrong at All	4.7	9	9	18	8.6	22	6	13	7.2	62	4.3	11	8.7	28	7	20	10.3	26	7.6	85	3.1	6	9.2	27	12.2	28	8.3	17	8.5	78
	A Little Bit Wrong	13.2	25	16.4	33	23.4	60	21.1	46	19	164	12.2	31	24.6	79	21	60	24.9	63	20.9	233	12.5	24	21.9	64	37.4	86	24.9	51	24.5	225
	Wrong	23.7	45	38.3	77	36.7	94	31.2	68	32.8	284	28.3	72	26.8	86	31.8	91	31.2	79	29.4	328	38.5	74	37.7	110	27.8	64	33.7	69	34.5	317
	Very wrong	58.4	111	36.3	73	31.3	80	41.7	91	41	355	55.1	140	39.9	128	40.2	115	33.6	85	42	468	45.8	88	31.2	91	22.6	52	33.2	68	32.5	299
How wrong do you think it is for someone your age to attack someone with the idea of seriously hurting them?	Not Wrong at All	5.3	10	5	10	2	5	3.2	7	3.7	32	4.3	11	4.4	14	4.9	14	7.5	19	5.2	58	2.1	4	4.5	13	7.4	17	6.4	13	5.1	47
	A Little Bit Wrong	1.1	2	5	10	7.8	20	7.8	17	5.7	49	1.6	4	6.5	21	7.3	21	8.3	21	6	67	1.6	3	6.5	19	12.2	28	5.4	11	6.7	61
	Wrong	12.2	23	20.8	42	24.2	62	17.4	38	19.1	165	8.2	21	20.2	65	18.5	53	17.8	45	16.5	184	13.5	26	21.9	64	27.9	64	23.5	48	22	202
	Very wrong	81.4	153	69.3	140	66	169	71.6	156	71.5	618	85.9	219	68.8	221	69.2	198	66.4	168	72.3	806	82.8	159	67.1	196	52.4	120	64.7	132	66.2	607
How wrong do you think it is for someone your age to drink beer, wine, or hard liquor (for example, vodka, whiskey, gin, or rum) regularly?	Not Wrong at All	4.8	9	5.4	11	7	18	8.2	18	6.5	56	4	10	5.3	17	10.1	29	12.2	31	7.8	87	2.6	5	5.1	15	12.2	28	11.2	23	7.7	71
	A Little Bit Wrong	1.6	3	7.4	15	18.7	48	19.6	43	12.6	109	1.6	4	10.6	34	12.6	36	18.9	48	10.9	122	3.7	7	10.6	31	16.5	38	18.5	38	12.4	114
	Wrong	7.4	14	18.8	38	30	77	26	57	21.5	186	9.9	25	18.9	61	26.6	76	28	71	20.9	233	11.5	22	26.4	77	30.9	71	31.7	65	25.6	235
	Very wrong	86.2	162	68.3	138	44.4	114	46.1	101	59.5	515	84.6	214	65.2	210	50.7	145	40.9	104	60.4	673	82.2	157	57.9	169	40.4	93	38.5	79	54.2	498
How wrong do you think it is for someone your age to smoke cigarettes?	Not Wrong at All	4.8	9	6	12	5.9	15	12.4	27	7.3	63	4.4	11	5.9	19	6.7	19	11.9	30	7.1	79	3.2	6	5.1	15	10.8	25	7.8	16	6.8	62
	A Little Bit Wrong	2.1	4	6.5	13	12.9	33	17.4	38	10.2	88	2.4	6	6.2	20	13.3	38	13.8	35	8.9	99	3.2	6	4.8	14	11.7	27	13.2	27	8.1	74
	Wrong	9.5	18	16.9	34	26.6	68	18.3	40	18.5	160	9.9	25	20.7	67	22.1	63	20.9	53	18.7	208	17.5	33	25.3	74	29	67	26.8	55	25	229
	Very wrong	83.6	158	70.6	142	54.7	140	51.8	113	64	553	83.3	210	67.2	217	57.9	165	53.4	135	65.3	727	76.2	144	64.7	189	48.5	112	52.2	107	60.2	552
How wrong do you think it is for someone your age to use LSD, cocaine, amphetamines or another illegal drug?	Not Wrong at All	4.8	9	3.5	7	3.1	8	3.7	8	3.7	32	4	10	3.4	11	7	20	8.7	22	5.7	63	2.1	4	4.8	14	6.6	15	6.8	14	5.1	47
	A Little Bit Wrong	0	0	1	2	3.9	10	3.7	8	2.3	20	0.8	2	3.4	11	4.2	12	6.3	16	3.7	41	0.5	1	2.1	6	5.2	12	4.4	9	3.1	28
	Wrong	1.1	2	5.4	11	14.8	38	13.7	30	9.4	81	4	10	13.4	43	13.3	38	11.9	30	10.9	121	7.4	14	11.3	33	16.6	38	19	39	13.6	124
	Very wrong	94.2	178	90.1	182	78.1	200	79	173	84.6	733	91.2	229	79.7	255	75.5	216	73	184	79.7	884	89.9	170	81.8	238	71.6	164	69.8	143	78.2	715

Peer-Individual Risk Factor: Attitudes Favorable Toward Antisocial Behavior and Drug Use (continued)

Question	Response	County 2017										County 2019										County 2021									
		6th		8th		10th		12th		Total		6th		8th		10th		12th		Total		6th		8th		10th		12th		Total	
		%	n	%	n	%	n	%	n	%	n	%	n	%	n	%	n	%	n	%	n	%	n	%	n	%	n	%	n	%	n
How wrong do you think it is for someone your age to use marijuana?	Not Wrong at All	5.4	10	8.9	18	21.5	55	23.7	52	15.6	135	4	10	9.7	31	19.9	57	31.6	80	16	178	2.1	4	6.5	19	21.7	50	25.2	52	13.7	125
	A Little Bit Wrong	2.2	4	8.9	18	18	46	18.7	41	12.6	109	1.6	4	9.7	31	17.5	50	19.4	49	12.1	134	2.7	5	7.2	21	20.9	48	24.8	51	13.7	125
	Wrong	3.8	7	13.9	28	19.1	49	17.8	39	14.3	123	6.8	17	14.4	46	18.5	53	18.6	47	14.7	163	11.7	22	19.9	58	18.3	42	17.5	36	17.3	158
	Very wrong	88.7	165	68.3	138	41.4	106	39.7	87	57.5	496	87.6	220	66.3	212	44.1	126	30.4	77	57.2	635	83.5	157	66.3	193	39.1	90	32.5	67	55.4	507

Peer-Individual: Friend/Peer Perception of Use

Question	Response	County 2017										County 2019										County 2021									
		6th		8th		10th		12th		Total		6th		8th		10th		12th		Total		6th		8th		10th		12th		Total	
		%	n	%	n	%	n	%	n	%	n	%	n	%	n	%	n	%	n	%	n	%	n	%	n	%	n	%	n	%	n
How do you feel about someone your age having one or two drinks of an alcoholic beverage (beer, wine, hard liquor) nearly every day?	Strongly disapprove	81.1	163	66.7	154	38.2	99	37.7	83	54.8	499	78.7	284	55.6	190	48.3	143	35.5	93	56.3	710	79.6	187	59.7	194	44.7	114	39.3	86	56.2	581
	Somewhat disapprove	6	12	10.8	25	18.5	48	17.7	39	13.6	124	5.8	21	14.9	51	15.5	46	18.3	48	13.2	166	7.7	18	19.7	64	16.9	43	24.7	54	17.3	179
	Neither approve or disapprove	4.5	9	15.6	36	28.2	73	30.9	68	20.4	186	5.3	19	16.7	57	26	77	31.7	83	18.7	236	5.5	13	13.2	43	26.3	67	25.1	55	17.2	178
	Approve	0	0	2.2	5	5.4	14	5.9	13	3.5	32	1.9	7	3.2	11	2.7	8	10.3	27	4.2	53	0	0	1.5	5	7.8	20	6.4	14	3.8	39
	Don't know/ Can't say	8.5	17	4.8	11	9.7	25	7.7	17	7.7	70	8.3	30	9.6	33	7.4	22	4.2	11	7.6	96	7.2	17	5.8	19	4.3	11	4.6	10	5.5	57
How do you feel about someone your age smoking one or more packs of cigarettes a day?	Strongly disapprove	90.5	182	83.1	192	71.2	185	61.5	136	76.1	695	90.3	325	78.1	267	80	236	65.3	169	79.4	997	88.9	209	83.1	271	70.1	178	72	157	78.9	815
	Somewhat disapprove	2.5	5	6.5	15	10.8	28	13.1	29	8.4	77	1.9	7	7.9	27	7.8	23	13.1	34	7.2	91	2.6	6	7.7	25	10.2	26	12.4	27	8.1	84
	Neither approve or disapprove	1	2	6.9	16	11.9	31	18.1	40	9.7	89	2.5	9	6.7	23	7.5	22	14.3	37	7.2	91	3	7	5.5	18	10.2	26	11.5	25	7.4	76
	Approve	0	0	0.9	2	1.2	3	2.3	5	1.1	10	0	0	2	7	1	3	3.9	10	1.6	20	0	0	0	0	4.7	12	1.4	3	1.5	15
	Don't know/ Can't say	6	12	2.6	6	5	13	5	11	4.6	42	5.3	19	5.3	18	3.7	11	3.5	9	4.5	57	5.5	13	3.7	12	4.7	12	2.8	6	4.2	43
How do you feel about someone your age using marijuana once a month or more?	Strongly disapprove	88.8	174	73.2	169	41.7	108	34.5	76	58.2	527	88.8	317	66.7	226	46.4	136	25.3	66	59.6	745	90.2	211	70.9	232	45.3	115	35.6	78	61.5	636
	Somewhat disapprove	1	2	8.2	19	9.3	24	13.6	30	8.3	75	2	7	10.3	35	11.9	35	14.6	38	9.2	115	3	7	10.7	35	12.2	31	10	22	9.2	95
	Neither approve or disapprove	1.5	3	8.7	20	24.3	63	28.2	62	16.3	148	3.9	14	10.6	36	24.6	72	34.1	89	16.9	211	2.1	5	10.1	33	24.4	62	30.1	66	16.1	166
	Approve	0.5	1	6.1	14	17	44	17.7	39	10.8	98	0.3	1	5.6	19	12.3	36	22.2	58	9.1	114	0.4	1	3.4	11	13.8	35	19.6	43	8.7	90
	Don't know/ Can't say	8.2	16	3.9	9	7.7	20	5.9	13	6.4	58	5	18	6.8	23	4.8	14	3.8	10	5.2	65	4.3	10	4.9	16	4.3	11	4.6	10	4.5	47
How do you feel about someone your age using prescription drugs not prescribed to them?	Strongly disapprove	87	174	78.1	178	69.4	179	70.1	155	75.6	686	88	314	72.7	245	73.2	216	70	182	76.6	957	91	212	78.4	254	70.2	177	74.3	162	78.4	805
	Somewhat disapprove	4	8	13.2	30	10.5	27	10.9	24	9.8	89	4.2	15	11.3	38	12.5	37	10.4	27	9.4	117	3.4	8	9.6	31	12.3	31	8.7	19	8.7	89
	Neither approve or disapprove	1.5	3	6.1	14	13.6	35	13.6	30	9	82	2.2	8	9.2	31	10.5	31	12.7	33	8.2	103	2.6	6	5.9	19	8.7	22	12.4	27	7.2	74
	Approve	0	0	0.4	1	1.2	3	1.8	4	0.9	8	0.6	2	0.6	2	0	0	3.5	9	1	13	0	0	0.6	2	5.2	13	0.9	2	1.7	17
	Don't know/ Can't say	7.5	15	2.2	5	5.4	14	3.6	8	4.6	42	5	18	6.2	21	3.7	11	3.5	9	4.7	59	3	7	5.6	18	3.6	9	3.7	8	4.1	42
How wrong do your friends feel it would be for YOU to have one or two drinks of an alcoholic beverage nearly every day?	Not Wrong at All	6.9	13	7.3	15	13.7	34	14.7	32	10.9	94	11.2	26	11.5	36	14.1	40	25.5	64	15.4	166	4.7	9	14.7	42	16.6	38	20.6	42	14.4	131
	A Little Bit Wrong	4.2	8	9.2	19	27	67	31.7	69	18.9	163	5.2	12	14.1	44	25.7	73	25.9	65	17.9	194	5.8	11	14.7	42	21	48	25.5	52	16.9	153
	Wrong	15.3	29	21.8	45	26.6	66	22	48	21.8	188	14.6	34	22.4	70	23.6	67	26.3	66	21.9	237	16.8	32	26	74	27.1	62	26	53	24.3	221
	Very wrong	73.5	139	61.7	127	32.7	81	31.7	69	48.3	416	69.1	161	52.1	163	36.6	104	22.3	56	44.8	484	72.6	138	44.6	127	35.4	81	27.9	57	44.4	403

Peer-Individual: Friend/Peer Perception of Use (continued)																															
Question	Response	County 2017										County 2019										County 2021									
		6th		8th		10th		12th		Total		6th		8th		10th		12th		Total		6th		8th		10th		12th		Total	
		%	n	%	n	%	n	%	n	%	n	%	n	%	n	%	n	%	n	%	n	%	n	%	n	%	n	%	n	%	n
How wrong do your friends feel it would be for YOU to use tobacco?	Not Wrong at All	7.4	14	6.8	14	13.7	34	22	48	12.8	110	11.2	26	11.2	35	13.7	39	26.9	67	15.5	167	6.3	12	14.4	41	17.9	41	26	53	16.2	147
	A Little Bit Wrong	2.6	5	11.7	24	19	47	20.2	44	13.9	120	2.6	6	9.9	31	19	54	19.7	49	13	140	4.2	8	11.3	32	16.2	37	17.6	36	12.5	113
	Wrong	10.6	20	13.6	28	20.6	51	19.3	42	16.4	141	9.1	21	20.8	65	26.8	76	24.1	60	20.6	222	12.7	24	21.5	61	23.6	54	21.6	44	20.2	183
	Very wrong	79.4	150	68	140	46.8	116	38.5	84	56.9	490	77.2	179	58.1	182	40.5	115	29.3	73	50.9	549	76.7	145	52.8	150	42.4	97	34.8	71	51.1	463
How wrong do your friends feel it would be for YOU to use marijuana?	Not Wrong at All	7.6	14	9.8	20	22.6	56	25.2	55	16.9	145	10.9	25	14.8	46	21.8	62	35.1	88	20.5	221	5.9	11	14.4	41	24.8	57	36	73	20.1	182
	A Little Bit Wrong	1.1	2	7.3	15	18.5	46	22	48	13	111	2.6	6	9.4	29	17.9	51	21.1	53	12.9	139	2.1	4	10.2	29	14.8	34	17.2	35	11.3	102
	Wrong	8.1	15	13.7	28	17.7	44	19.3	42	15.1	129	8.7	20	17.1	53	19.6	56	23.5	59	17.5	188	9.6	18	17.2	49	22.6	52	21.7	44	18	163
	Very wrong	83.2	154	69.3	142	41.1	102	33.5	73	55	471	77.8	179	58.7	182	40.7	116	20.3	51	49.1	528	82.4	154	58.2	166	37.8	87	25.1	51	50.6	458
How wrong do your friends feel it would be for YOU to use prescription drugs not prescribed to you?	Not Wrong at All	7.5	14	5.4	11	3.6	9	5.5	12	5.4	46	10.9	25	6.8	21	8.4	24	12.4	31	9.4	101	4.2	8	10.2	29	10.1	23	11.8	24	9.3	84
	A Little Bit Wrong	2.7	5	3.4	7	10.1	25	8.3	18	6.4	55	1.7	4	7.1	22	8.4	24	8.8	22	6.7	72	1.6	3	6	17	7	16	8.8	18	6	54
	Wrong	10.2	19	19	39	21.4	53	20.3	44	18.1	155	9.1	21	17.7	55	22.8	65	23.9	60	18.7	201	9	17	20	57	25.9	59	22.1	45	19.6	178
	Very wrong	79.7	149	72.2	148	64.9	161	65.9	143	70.1	601	78.3	180	68.4	212	60.4	172	55	138	65.2	702	85.2	161	63.9	182	57	130	57.4	117	65.1	590

Peer-Individual Risk Factor: Perceived Risk of Drug Use																															
Question	Response	County 2017										County 2019										County 2021									
		6th		8th		10th		12th		Total		6th		8th		10th		12th		Total		6th		8th		10th		12th		Total	
		%	n	%	n	%	n	%	n	%	n	%	n	%	n	%	n	%	n	%	n	%	n	%	n	%	n	%	n	%	n
How much do you think people risk harming themselves if they take one or two drinks of an alcoholic beverage (beer, wine, hard liquor) nearly every day?	No risk	25.3	47	15.8	32	17	44	16.5	36	18.4	159	27.9	73	17.5	57	15.7	45	20.6	52	20.1	227	19	36	16.5	48	20.8	48	20.9	43	19.1	175
	Slight risk	21	39	27.7	56	25.1	65	21.6	47	23.9	207	19.1	50	22.8	74	19.2	55	28.5	72	22.3	251	25.9	49	25.4	74	28.1	65	22.8	47	25.6	235
	Moderate risk	16.1	30	24.3	49	31.3	81	26.1	57	25.1	217	19.8	52	24.3	79	34.1	98	29.2	74	26.9	303	25.4	48	26.8	78	28.6	66	31.6	65	28	257
	Great risk	37.6	70	32.2	65	26.6	69	35.8	78	32.6	282	33.2	87	35.4	115	31	89	21.7	55	30.7	346	29.6	56	31.3	91	22.5	52	24.8	51	27.3	250
How much do you think people risk harming themselves if they take five or more drinks of an alcoholic beverage (beer, wine, hard liquor) once or twice a week?	No risk	25.7	48	14.4	29	14.3	37	13.2	29	16.5	143	25.5	66	18.2	59	12.6	36	16.3	41	18	202	20.1	38	14.5	42	16.8	39	19.7	40	17.4	159
	Slight risk	15	28	21.3	43	23.3	60	24.1	53	21.2	184	15.4	40	16.4	53	18.6	53	25.4	64	18.8	210	11.1	21	22.1	64	25.9	60	23.6	48	21.1	193
	Moderate risk	22.5	42	29.7	60	34.1	88	25.9	57	28.5	247	24.3	63	32.4	105	32.6	93	32.5	82	30.6	343	37	70	30	87	27.6	64	34.5	70	31.8	291
	Great risk	36.9	69	34.7	70	28.3	73	36.8	81	33.8	293	34.7	90	33	107	36.1	103	25.8	65	32.6	365	31.7	60	33.4	97	29.7	69	22.2	45	29.6	271
How much do you think people risk harming themselves if they smoke one or more packs of cigarettes per day?	No risk	22.3	42	9.9	20	8.8	23	11.8	26	12.8	111	25.5	66	14.8	48	14	40	15	38	17.1	192	18.4	35	13.5	39	16.4	38	15.1	31	15.6	143
	Slight risk	9.6	18	18.3	37	9.2	24	13.2	29	12.4	108	6.2	16	9.5	31	8.7	25	13	33	9.3	105	12.1	23	10.4	30	16.8	39	11.7	24	12.7	116
	Moderate risk	17	32	13.9	28	20	52	14.1	31	16.4	143	15.8	41	19.1	62	19.6	56	19.4	49	18.5	208	17.9	34	22.8	66	24.6	57	20	41	21.6	198
	Great risk	51.1	96	57.9	117	61.9	161	60.9	134	58.4	508	52.5	136	56.6	184	57.7	165	52.6	133	55	618	51.6	98	53.3	154	42.2	98	53.2	109	50.1	459
How much do you think people risk harming themselves if they try marijuana once or twice?	No risk	25	46	28.9	58	41.5	107	41.8	92	35.1	303	29.7	76	27.4	87	34.5	99	44.9	114	33.8	376	21.9	41	24.3	70	38.8	90	50	102	33.3	303
	Slight risk	14.1	26	23.9	48	27.5	71	29.1	64	24.2	209	17.6	45	22.1	70	28.6	82	30.7	78	24.7	275	21.9	41	28.5	82	29.7	69	22.1	45	26	237
	Moderate risk	16.8	31	15.4	31	17.1	44	12.7	28	15.5	134	21.5	55	20.8	66	15.3	44	13.4	34	17.9	199	23	43	18.1	52	13.8	32	12.7	26	16.8	153
	Great risk	44	81	31.8	64	14	36	16.4	36	25.1	217	31.3	80	29.7	94	21.6	62	11	28	23.7	264	33.2	62	29.2	84	17.7	41	15.2	31	23.9	218

Peer-Individual Risk Factor: Perceived Risk of Drug Use (continued)																															
Question	Response	County 2017										County 2019										County 2021									
		6th		8th		10th		12th		Total		6th		8th		10th		12th		Total		6th		8th		10th		12th		Total	
		%	n	%	n	%	n	%	n	%	n	%	n	%	n	%	n	%	n	%	n	%	n	%	n	%	n	%	n	%	n
How much do you think people risk harming themselves if they use marijuana once or twice a week?	No risk	23.2	43	21.9	44	31	80	32.7	72	27.7	239	27.6	71	22.4	72	24.6	70	34.8	88	26.9	301	19.8	37	17	49	31.5	73	35.1	72	25.3	231
	Slight risk	7	13	14.4	29	22.1	57	25	55	17.8	154	7.4	19	15.5	50	25.3	72	26.1	66	18.5	207	9.6	18	20.1	58	25.4	59	30.7	63	21.7	198
	Moderate risk	19.5	36	22.4	45	26	67	19.5	43	22.1	191	20.6	53	23	74	21.1	60	25.3	64	22.5	251	25.7	48	25.7	74	20.3	47	13.7	28	21.6	197
	Great risk	50.3	93	41.3	83	20.9	54	22.7	50	32.4	280	44.4	114	39.1	126	29.1	83	13.8	35	32.1	358	44.9	84	37.2	107	22.8	53	20.5	42	31.4	286
How much do you think people risk harming themselves if they use marijuana regularly?	No risk	23.5	43	18.5	37	25	65	26	57	23.4	202	26.8	69	19.1	61	21	60	28.1	71	23.4	261	17.8	33	14.1	41	26.4	61	23.6	48	20.1	183
	Slight risk	1.6	3	8	16	16.5	43	18.3	40	11.8	102	2.3	6	10	32	12.9	37	19.8	50	11.2	125	7	13	13.4	39	17.3	40	27.1	55	16.2	147
	Moderate risk	8.2	15	9.5	19	19.6	51	20.1	44	15	129	8.2	21	13.8	44	25.2	72	21.3	54	17.1	191	13	24	17.6	51	22.1	51	19.7	40	18.3	166
	Great risk	66.7	122	64	128	38.8	101	35.6	78	49.8	429	62.6	161	57.1	182	40.9	117	30.8	78	48.3	538	62.2	115	54.8	159	34.2	79	29.6	60	45.4	413
How much do you think people risk harming themselves if they use prescription drugs that are not prescribed to them?	No risk	23.1	43	10.4	21	6.3	16	6.8	15	11	95	24.8	63	14.2	45	10.9	31	12.4	31	15.4	170	16.7	31	11.1	32	11.3	26	12.7	26	12.6	115
	Slight risk	6.5	12	8.9	18	11.4	29	8.2	18	8.9	77	6.3	16	6.9	22	8.1	23	9.2	23	7.6	84	5.4	10	9	26	6.9	16	6.3	13	7.1	65
	Moderate risk	16.7	31	19.3	39	20.4	52	18.7	41	18.9	163	14.6	37	19.2	61	20.4	58	21.1	53	18.9	209	19.9	37	20.1	58	22.9	53	19.5	40	20.6	188
	Great risk	53.8	100	61.4	124	62	158	66.2	145	61.1	527	54.3	138	59.6	189	60.6	172	57.4	144	58.1	643	58.1	108	59.9	173	58.9	136	61.5	126	59.6	543

Peer-Individual Risk Factor: Rebelliousness																															
Question	Response	County 2017										County 2019										County 2021									
		6th		8th		10th		12th		Total		6th		8th		10th		12th		Total		6th		8th		10th		12th		Total	
		%	n	%	n	%	n	%	n	%	n	%	n	%	n	%	n	%	n	%	n	%	n	%	n	%	n	%	n	%	n
I like to see how much I can get away with.	Very false	77.8	151	57.6	118	42.7	112	50.2	110	55.8	491	75.5	206	57.6	190	46.7	133	40.8	104	55.4	633	74.7	148	56.2	167	47.2	111	48.3	100	56.1	526
	Somewhat false	13.9	27	21.5	44	26.3	69	22.8	50	21.6	190	12.1	33	22.7	75	26.3	75	24.7	63	21.5	246	17.7	35	22.6	67	24.3	57	24.2	50	22.3	209
	Somewhat true	6.7	13	16.6	34	26	68	23.3	51	18.9	166	10.3	28	14.5	48	19.6	56	23.9	61	16.9	193	6.6	13	15.8	47	19.1	45	23.7	49	16.4	154
	Very true	1.5	3	4.4	9	5	13	3.7	8	3.8	33	2.2	6	5.2	17	7.4	21	10.6	27	6.2	71	1	2	5.4	16	9.4	22	3.9	8	5.1	48
I ignore the rules that get in my way.	Very false	80	156	55.1	114	53.4	140	54.5	120	60	530	80.3	220	63	206	52.3	150	47.1	120	60.9	696	76.1	150	60	177	53.8	127	50	103	59.6	557
	Somewhat false	11.8	23	28	58	26	68	24.5	54	23	203	12.4	34	20.2	66	23.3	67	26.7	68	20.6	235	16.8	33	26.8	79	24.6	58	34.5	71	25.8	241
	Somewhat true	6.2	12	11.6	24	17.2	45	17.3	38	13.5	119	4.7	13	12.2	40	19.5	56	20.4	52	14.1	161	5.1	10	10.5	31	14	33	13.1	27	10.8	101
	Very true	2.1	4	5.3	11	3.4	9	3.6	8	3.6	32	2.6	7	4.6	15	4.9	14	5.9	15	4.5	51	2	4	2.7	8	7.6	18	2.4	5	3.7	35
I do the opposite of what people tell me, just to get them mad.	Very false	73.5	144	52.9	110	64.9	170	69.3	151	65	575	77	207	62.2	201	61.2	177	61.4	156	65.3	741	70.6	139	64.3	191	61	144	66	136	65.2	610
	Somewhat false	19.4	38	27.9	58	19.5	51	15.6	34	20.5	181	14.9	40	22.6	73	22.8	66	16.9	43	19.6	222	17.3	34	23.2	69	18.6	44	22.3	46	20.6	193
	Somewhat true	5.6	11	15.4	32	13	34	11.5	25	11.5	102	5.6	15	11.1	36	13.1	38	15.7	40	11.4	129	10.2	20	8.1	24	12.7	30	9.2	19	9.9	93
	Very true	1.5	3	3.8	8	2.7	7	3.7	8	2.9	26	2.6	7	4	13	2.8	8	5.9	15	3.8	43	2	4	4.4	13	7.6	18	2.4	5	4.3	40

Peer-Individual Risk Factor: Depressive Symptoms

Question	Response	County 2017										County 2019										County 2021									
		6th		8th		10th		12th		Total		6th		8th		10th		12th		Total		6th		8th		10th		12th		Total	
		%	n	%	n	%	n	%	n	%	n	%	n	%	n	%	n	%	n	%	n	%	n	%	n	%	n	%	n	%	n
In the past 12 months, have you felt depressed or sad MOST days, even if you felt OK sometimes?	NO!	40.1	77	33.5	69	23.8	62	25.8	57	30.1	265	42.5	116	34.9	114	30.8	88	27.7	70	34.1	388	42.6	84	36.7	108	31.1	73	34.6	72	36.1	337
	no	28.6	55	24.8	51	23.8	62	34.8	77	27.8	245	27.8	76	22	72	22	63	27.3	69	24.6	280	26.4	52	26.2	77	25.5	60	23.6	49	25.5	238
	yes	22.4	43	25.7	53	35.6	93	24.4	54	27.6	243	20.1	55	26.6	87	29.7	85	23.7	60	25.2	287	20.3	40	25.9	76	26	61	24	50	24.3	227
	YES!	8.9	17	16	33	16.9	44	14.9	33	14.4	127	9.5	26	16.5	54	17.5	50	21.3	54	16.2	184	10.7	21	11.2	33	17.4	41	17.8	37	14.1	132
Sometimes I think that life is not worth it.	NO!	62	119	47.3	98	42.5	110	41.8	92	47.7	419	56.6	155	51.8	170	45.8	132	42.6	107	49.4	564	55.6	109	48.3	142	42.7	100	41.6	87	46.9	438
	no	25.5	49	22.2	46	29.7	77	34.1	75	28.1	247	23.7	65	22.6	74	28.1	81	24.7	62	24.7	282	23.5	46	25.2	74	21.8	51	25.8	54	24.1	225
	yes	7.3	14	20.8	43	18.1	47	16.8	37	16.1	141	12	33	15.9	52	14.6	42	21.9	55	16	182	14.3	28	17	50	23.1	54	26.3	55	20	187
	YES!	5.2	10	9.7	20	9.7	25	7.3	16	8.1	71	7.7	21	9.8	32	11.5	33	10.8	27	9.9	113	6.6	13	9.5	28	12.4	29	6.2	13	8.9	83
At times, I think I am no good at all.	NO!	45.3	87	39	80	34.9	91	35.5	78	38.3	336	48.5	131	42.8	140	35.5	102	29.6	75	39.4	448	39.4	76	38.5	114	35.3	83	35.4	74	37.2	347
	no	25	48	18.5	38	21.1	55	26.4	58	22.7	199	21.5	58	22.3	73	24	69	26.1	66	23.4	266	22.8	44	26.4	78	24.7	58	20.6	43	23.9	223
	yes	20.3	39	28.3	58	31.8	83	28.6	63	27.7	243	20	54	22.9	75	24.7	71	28.9	73	24	273	26.9	52	22.3	66	24.3	57	33.5	70	26.3	245
	YES!	9.4	18	14.1	29	12.3	32	9.5	21	11.4	100	10	27	11.9	39	15.7	45	15.4	39	13.2	150	10.9	21	12.8	38	15.7	37	10.5	22	12.6	118
All in all, I am inclined to think that I am a failure.	NO!	56.5	105	47.8	97	43.8	114	42.3	93	47.1	409	57.5	153	48.5	158	42	120	36.9	94	46.3	525	51.3	98	46.6	138	42.1	99	42.8	89	45.6	424
	no	26.9	50	26.6	54	32.3	84	36.8	81	31	269	25.9	69	27.9	91	32.2	92	34.5	88	30	340	27.7	53	27.7	82	28.1	66	27.4	57	27.7	258
	yes	13.4	25	15.8	32	13.8	36	12.3	27	13.8	120	11.3	30	13.2	43	14.3	41	16.5	42	13.8	156	13.6	26	15.5	46	14.9	35	21.6	45	16.3	152
	YES!	3.2	6	9.9	20	10	26	8.6	19	8.2	71	5.3	14	10.4	34	11.5	33	12.2	31	9.9	112	7.3	14	10.1	30	14.9	35	8.2	17	10.3	96

Peer-Individual Risk Factor: Sensation Seeking

Question	Response	County 2017										County 2019										County 2021									
		6th		8th		10th		12th		Total		6th		8th		10th		12th		Total		6th		8th		10th		12th		Total	
		%	n	%	n	%	n	%	n	%	n	%	n	%	n	%	n	%	n	%	n	%	n	%	n	%	n	%	n	%	n
How many times have you done what feels good no matter what?	Never	72.7	128	65.2	118	50.4	124	46.9	100	57.6	470	69.6	160	56.2	172	52.5	149	34.8	88	53	569	62.1	110	56.5	156	47.4	108	48.2	96	53.4	470
	I've done it, but not in the past year	10.8	19	10.5	19	11.8	29	13.1	28	11.6	95	11.7	27	12.1	37	13	37	9.9	25	11.7	126	13.6	24	13.4	37	14	32	17.1	34	14.4	127
	Less than once a month	3.4	6	8.3	15	8.9	22	12.7	27	8.6	70	2.2	5	9.5	29	13.4	38	15.4	39	10.3	111	7.3	13	9.1	25	14	32	10.1	20	10.2	90
	About once a month	2.8	5	5.5	10	8.9	22	9.4	20	7	57	3	7	8.2	25	6.3	18	10.7	27	7.2	77	5.1	9	7.2	20	11	25	7.5	15	7.8	69
	2 or 3 times a month	1.7	3	2.8	5	11	27	7.5	16	6.3	51	3.9	9	5.9	18	5.6	16	11.9	30	6.8	73	2.8	5	6.5	18	5.7	13	9.5	19	6.3	55
	Once a week or more	8.5	15	7.7	14	8.9	22	10.3	22	8.9	73	9.6	22	8.2	25	9.2	26	17.4	44	10.9	117	9	16	7.2	20	7.9	18	7.5	15	7.8	69
How many times have you done something dangerous because someone dared you to do it?	Never	78	149	66	130	54.4	137	59	128	63.5	544	79	192	58	184	60.8	174	45.1	114	60.4	664	63	116	57.9	161	56.7	131	56.8	113	58.4	521
	I've done it, but not in the past year	15.2	29	16.8	33	18.7	47	20.7	45	18	154	14.4	35	19.9	63	15.4	44	22.1	56	18	198	24.5	45	23.4	65	18.6	43	20.1	40	21.6	193
	Less than once a month	3.1	6	7.6	15	11.1	28	8.3	18	7.8	67	2.1	5	10.4	33	8.7	25	12.3	31	8.6	94	1.6	3	7.6	21	8.2	19	16.1	32	8.4	75
	About once a month	2.1	4	4.6	9	8.3	21	4.6	10	5.1	44	2.1	5	5.7	18	5.6	16	11.1	28	6.1	67	3.8	7	3.6	10	8.7	20	4	8	5	45
	2 or 3 times a month	1	2	1	2	5.2	13	4.1	9	3	26	0.8	2	3.5	11	6.6	19	4.3	11	3.9	43	3.3	6	4	11	3.5	8	2	4	3.3	29
	Once a week or more	0.5	1	4.1	8	2.4	6	3.2	7	2.6	22	1.6	4	2.5	8	2.8	8	5.1	13	3	33	3.8	7	3.6	10	4.3	10	1	2	3.3	29
How many times have you done crazy things even if they are a little dangerous?	Never	70.2	132	50	99	40.2	101	41.2	89	49.4	421	67.2	164	47.5	150	45.3	129	36.5	92	48.8	535	52.7	96	45.1	125	40.4	92	44.7	89	45.4	402
	I've done it, but not in the past year	16	30	23.2	46	22.7	57	25.9	56	22.2	189	18.4	45	20.9	66	19.6	56	19.8	50	19.8	217	22.5	41	21.3	59	23.7	54	18.6	37	21.6	191
	Less than once a month	9	17	10.1	20	14.3	36	14.4	31	12.2	104	6.1	15	11.4	36	14	40	13.9	35	11.5	126	8.2	15	11.9	33	11	25	18.6	37	12.4	110
	About once a month	2.1	4	6.1	12	7.6	19	8.8	19	6.3	54	2	5	8.5	27	6.3	18	13.5	34	7.7	84	4.9	9	8.3	23	10.1	23	9	18	8.2	73
	2 or 3 times a month	1.1	2	3.5	7	10.4	26	6.5	14	5.7	49	3.7	9	6	19	7	20	7.5	19	6.1	67	6.6	12	6.1	17	5.7	13	5.5	11	6	53
	Once a week or more	1.6	3	7.1	14	4.8	12	3.2	7	4.2	36	2.5	6	5.7	18	7.7	22	8.7	22	6.2	68	4.9	9	7.2	20	9.2	21	3.5	7	6.4	57

Peer-Individual Risk Factor: Gang Involvement

Question	Response	County 2017										County 2019										County 2021									
		6th		8th		10th		12th		Total		6th		8th		10th		12th		Total		6th		8th		10th		12th		Total	
		%	n	%	n	%	n	%	n	%	n	%	n	%	n	%	n	%	n	%	n	%	n	%	n	%	n	%	n	%	n
Have you ever belonged to a gang?	Yes	3.7	7	3.9	8	4.5	11	2.7	6	3.7	32	4	9	8.1	25	5.6	16	5.6	14	6	64	6.3	12	5.7	16	8.2	19	6.9	14	6.7	61
	No	96.3	181	96.1	195	95.5	234	97.3	213	96.3	823	96	217	91.9	283	94.4	268	94.4	235	94	1,003	93.7	179	94.3	264	91.8	212	93.1	190	93.3	845
How old were you when you first belonged to a gang?	Never	94.7	177	95.6	194	95.1	234	95.4	209	95.2	814	96	215	92.7	281	94.4	268	94.4	236	94.3	1,000	94.3	181	94.7	266	93.5	216	94.1	192	94.2	855
	10 or younger	3.2	6	0	0	1.2	3	0.9	2	1.3	11	2.7	6	1.3	4	1.4	4	2	5	1.8	19	4.2	8	1.8	5	2.6	6	1.5	3	2.4	22
	11	2.1	4	1.5	3	0.4	1	1.4	3	1.3	11	1.3	3	1	3	0.4	1	0	0	0.7	7	1.6	3	0.4	1	0.9	2	2	4	1.1	10
	12	0	0	1.5	3	0.4	1	0	0	0.5	4	0	0	0.7	2	1.1	3	0	0	0.5	5	0	0	0.7	2	0.4	1	0.5	1	0.4	4
	13	0	0	1.5	3	1.6	4	0.5	1	0.9	8	0	0	4	12	0.7	2	0.8	2	1.5	16	0	0	1.8	5	1.7	4	1	2	1.2	11
	14	0	0	0	0	0.8	2	0	0	0.2	2	0	0	0.3	1	0.4	1	0.8	2	0.4	4	0	0	0.7	2	0.9	2	0.5	1	0.6	5
	15	0	0	0	0	0.4	1	0.9	2	0.4	3	0	0	0	0	1.4	4	0.4	1	0.5	5	0	0	0	0	0	0	0.5	1	0.1	1
	16	0	0	0	0	0	0	0	0	0	0	0	0	0	0	0.4	1	1.2	3	0.4	4	0	0	0	0	0	0	0	0	0	0
	17 or Older	0	0	0	0	0	0	0.9	2	0.2	2	0	0	0	0	0	0	0.4	1	0.1	1	0	0	0	0	0	0	0	0	0	0
In the past 12 months, how many of your best friends have been a member of a gang?	None	86	160	95	192	95.1	233	93.1	203	92.6	788	91.7	199	83.1	256	91.1	257	94.4	236	89.7	948	88.5	169	89.9	249	90.4	208	92.2	188	90.2	814
	1	4.3	8	2	4	2.4	6	2.8	6	2.8	24	4.1	9	8.1	25	5.3	15	1.6	4	5	53	5.2	10	2.9	8	3.5	8	4.4	9	3.9	35
	2	3.2	6	1	2	0	0	1.8	4	1.4	12	1.4	3	3.2	10	1.4	4	0	0	1.6	17	0.5	1	1.8	5	1.3	3	0.5	1	1.1	10
	3	2.2	4	1	2	0.8	2	0	0	0.9	8	0	0	1.3	4	0.4	1	1.6	4	0.9	9	1	2	1.4	4	1.7	4	0	0	1.1	10
	4	4.3	8	1	2	1.6	4	2.3	5	2.2	19	2.8	6	4.2	13	1.8	5	2.4	6	2.8	30	4.7	9	4	11	3	7	2.9	6	3.7	33
If you have ever belonged to a gang, did that gang have a name?	Yes	1.6	3	3	6	3.7	9	2.3	5	2.7	23	2.7	6	7	21	6	17	5.2	13	5.4	57	5.7	11	5.3	15	5.6	13	6.4	13	5.7	52
	No	8.1	15	4	8	7	17	4.1	9	5.8	49	10.2	23	7.3	22	9.2	26	9.2	23	8.9	94	1	2	0.7	2	2.2	5	0.5	1	1.1	10
	I have never belonged to a gang	90.3	168	93	187	89.3	218	93.5	203	91.5	776	87.1	196	85.8	259	84.8	240	85.6	214	85.8	909	93.2	179	94	264	92.2	213	93.1	190	93.2	846

Peer-Individual Risk Factor: Rewards for Antisocial Behavior

Question	Response	County 2017										County 2019										County 2021									
		6th		8th		10th		12th		Total		6th		8th		10th		12th		Total		6th		8th		10th		12th		Total	
		%	n	%	n	%	n	%	n	%	n	%	n	%	n	%	n	%	n	%	n	%	n	%	n	%	n	%	n	%	n
What are the chances you would be seen as cool if you:																															
carried a handgun?	No or very little chance	87.3	165	78.2	154	85.1	217	86.6	188	84.4	724	89.3	217	83.5	268	81.9	235	79.8	201	83.5	921	85.5	159	80.5	223	72.7	168	83.6	168	80.2	718
	Little chance	8.5	16	10.7	21	7.5	19	9.7	21	9	77	5.8	14	8.1	26	9.1	26	10.7	27	8.4	93	7.5	14	8.3	23	15.2	35	10.4	21	10.4	93
	Some chance	2.1	4	7.6	15	3.1	8	1.8	4	3.6	31	1.2	3	4.7	15	5.2	15	4	10	3.9	43	2.2	4	5.1	14	6.1	14	4	8	4.5	40
	Pretty good chance	1.1	2	2	4	1.6	4	0.5	1	1.3	11	1.6	4	2.2	7	2.8	8	2.8	7	2.4	26	1.1	2	4	11	3	7	1.5	3	2.6	23
	Very good chance	1.1	2	1.5	3	2.7	7	1.4	3	1.7	15	2.1	5	1.6	5	1	3	2.8	7	1.8	20	3.8	7	2.2	6	3	7	0.5	1	2.3	21
What are the chances you would be seen as cool if you:																															
began drinking alcoholic beverages regularly, that is, at least once or twice a month?	No or very little chance	91.5	172	72.1	142	57.6	147	56.2	122	68	583	90.1	218	71.7	228	61	175	52	131	68.4	752	82.4	150	72.6	201	57	130	68.5	137	69.7	618
	Little chance	5.3	10	13.2	26	19.2	49	20.7	45	15.2	130	5.4	13	16	51	13.2	38	19.8	50	13.8	152	7.1	13	13.7	38	16.7	38	13.5	27	13.1	116
	Some chance	2.1	4	5.1	10	12.5	32	13.8	30	8.9	76	1.2	3	7.2	23	14.3	41	13.1	33	9.1	100	4.4	8	5.4	15	11.8	27	9.5	19	7.8	69
	Pretty good chance	0	0	3.6	7	7.1	18	6.9	15	4.7	40	0.4	1	3.1	10	5.9	17	8.3	21	4.5	49	3.3	6	4	11	8.8	20	6.5	13	5.6	50
	Very good chance	1.1	2	6.1	12	3.5	9	2.3	5	3.3	28	2.9	7	1.9	6	5.6	16	6.7	17	4.2	46	2.7	5	4.3	12	5.7	13	2	4	3.8	34
What are the chances you would be seen as cool if you:																															
smoked cigarettes?	No or very little chance	92	172	76.1	150	73.3	187	73.1	158	78	667	92.5	223	76	241	74.5	213	66.4	166	77.1	843	84.8	156	78.5	216	65.1	149	82.9	165	77.3	686
	Little chance	3.7	7	11.7	23	16.9	43	15.7	34	12.5	107	3.3	8	13.6	43	8.7	25	15.6	39	10.5	115	3.3	6	9.5	26	13.5	31	8.5	17	9	80
	Some chance	2.1	4	5.1	10	4.7	12	7.9	17	5	43	1.2	3	5	16	9.8	28	8.8	22	6.3	69	4.3	8	4.4	12	9.2	21	4.5	9	5.6	50
	Pretty good chance	1.1	2	2.5	5	3.1	8	2.3	5	2.3	20	1.2	3	3.8	12	3.5	10	3.2	8	3	33	5.4	10	4.4	12	7.9	18	2.5	5	5.1	45
	Very good chance	1.1	2	4.6	9	2	5	0.9	2	2.1	18	1.7	4	1.6	5	3.5	10	6	15	3.1	34	2.2	4	3.3	9	4.4	10	1.5	3	2.9	26
What are the chances you would be seen as cool if you:																															
used marijuana?	No or very little chance	93	173	71.4	140	59.8	152	56.7	123	68.9	588	92.9	223	71.4	227	58.1	165	48	120	67.3	735	84.2	154	74.3	205	50.4	115	61.8	123	67.4	597
	Little chance	4.8	9	9.7	19	15.4	39	15.7	34	11.8	101	2.9	7	9.1	29	10.2	29	13.6	34	9.1	99	6	11	8.7	24	14.5	33	14.1	28	10.8	96
	Some chance	1.1	2	6.6	13	8.3	21	16.1	35	8.3	71	0.4	1	8.8	28	13.4	38	14.4	36	9.4	103	4.4	8	5.4	15	14.5	33	10.6	21	8.7	77
	Pretty good chance	0	0	4.1	8	8.3	21	6	13	4.9	42	0.8	2	6.3	20	8.8	25	12.4	31	7.1	78	1.6	3	5.4	15	10.5	24	7	14	6.3	56
	Very good chance	1.1	2	8.2	16	8.3	21	5.5	12	6	51	2.9	7	4.4	14	9.5	27	11.6	29	7.1	77	3.8	7	6.2	17	10.1	23	6.5	13	6.8	60

Peer-Individual Risk Factor: Interaction with Antisocial Peers

Question	Response	County 2017										County 2019										County 2021										
		6th		8th		10th		12th		Total		6th		8th		10th		12th		Total		6th		8th		10th		12th		Total		
		%	n	%	n	%	n	%	n	%	n	%	n	%	n	%	n	%	n	%	n	%	n	%	n	%	n	%	n	%	n	
Think of up to four of your best friends (the friends you feel closest to). In the past 12 months, how many of your best friends have:																																
Been arrested?	None	97.9	190	93.9	184	91.8	234	91.2	197	93.5	805	96.2	226	88.6	280	92	263	89.3	225	91.3	994	98.4	179	96	264	92.6	212	94	188	95.1	843	
	1	1.5	3	4.6	9	4.7	12	4.2	9	3.8	33	1.3	3	7.9	25	3.8	11	5.6	14	4.9	53	0.5	1	2.2	6	5.2	12	2.5	5	2.7	24	
	2	0.5	1	0.5	1	0.8	2	1.9	4	0.9	8	0.9	2	1.9	6	2.1	6	3.6	9	2.1	23	0.5	1	1.5	4	1.7	4	2	4	1.5	13	
	3	0	0	0.5	1	2	5	0	0	0.7	6	0.4	1	0.3	1	0	0	0	0	0.2	2	0	0	0	0	0.4	1	0	0	0.1	1	
	4	0	0	0.5	1	0.8	2	2.8	6	1	9	1.3	3	1.3	4	2.1	6	1.6	4	1.6	17	0.5	1	0.4	1	0	0	1.5	3	0.6	5	
Think of up to four of your best friends (the friends you feel closest to). In the past 12 months, how many of your best friends have:																																
Dropped out of school?	None	98.5	191	98	192	95.7	244	95.8	206	96.9	833	98.3	227	95.3	301	95.8	274	92	231	95.3	1,033	96.7	177	97.8	268	94.7	216	91.5	183	95.4	844	
	1	1	2	1.5	3	3.9	10	3.3	7	2.6	22	1.7	4	3.5	11	2.1	6	5.2	13	3.1	34	2.2	4	2.2	6	3.9	9	8	16	4	35	
	2	0.5	1	0.5	1	0.4	1	0	0	0.3	3	0	0	0.9	3	1	3	1.6	4	0.9	10	0	0	0	0	0.9	2	0	0	0.2	2	
	3	0	0	0	0	0	0	0.5	1	0.1	1	0	0	0	0	0	0	0.4	1	0.1	1	0	0	0	0	0.4	1	0	0	0.1	1	
	4	0	0	0	0	0	0	0.5	1	0.1	1	0	0	0.3	1	1	3	0.8	2	0.6	6	1.1	2	0	0	0	0	0.5	1	0.3	3	
Think of up to four of your best friends (the friends you feel closest to). In the past 12 months, how many of your best friends have:																																
Stolen or tried to steal a motor vehicle such as a car or motorcycle?	None	98.5	191	98	192	94.1	240	97.2	210	96.7	833	99.6	232	95.2	299	95.4	272	94	237	95.9	1,040	98.9	177	98.2	270	94.3	214	97	193	97	854	
	1	1	2	1.5	3	5.5	14	1.9	4	2.7	23	0.4	1	3.8	12	3.2	9	4.4	11	3	33	1.1	2	1.5	4	2.2	5	1.5	3	1.6	14	
	2	0.5	1	0.5	1	0.4	1	0	0	0.3	3	0	0	0.3	1	1.1	3	0.8	2	0.6	6	0	0	0.4	1	2.2	5	0.5	1	0.8	7	
	3	0	0	0	0	0	0	0	0	0	0	0	0	0.3	1	0	0	0	0	0.1	1	0	0	0	0	0	0	0.5	1	0.1	1	
	4	0	0	0	0	0	0	0.9	2	0.2	2	0	0	0.3	1	0.4	1	0.8	2	0.4	4	0	0	0	0	1.3	3	0.5	1	0.5	4	
Think of up to four of your best friends (the friends you feel closest to). In the past 12 months, how many of your best friends have:																																
Been suspended from school?	None	86.6	168	80.1	157	85.8	218	90.7	196	85.9	739	85	198	77.5	241	81.6	231	85.7	216	82.1	886	83.1	152	81.8	224	77.1	175	84.6	170	81.5	721	
	1	9.3	18	11.7	23	9.4	24	5.1	11	8.8	76	9.4	22	10.9	34	11.3	32	9.1	23	10.3	111	12.6	23	10.6	29	16.7	38	10.4	21	12.5	111	
	2	3.1	6	4.1	8	3.1	8	2.8	6	3.3	28	3	7	7.1	22	3.2	9	4	10	4.4	48	3.3	6	4	11	3.5	8	1.5	3	3.2	28	
	3	0.5	1	1.5	3	0.8	2	0.5	1	0.8	7	0	0	1.6	5	1.8	5	0.4	1	1	11	0.5	1	1.8	5	1.3	3	2.5	5	1.6	14	
	4	0.5	1	2.6	5	0.8	2	0.9	2	1.2	10	2.6	6	2.9	9	2.1	6	0.8	2	2.1	23	0.5	1	1.8	5	1.3	3	1	2	1.2	11	
Think of up to four of your best friends (the friends you feel closest to). In the past 12 months, how many of your best friends have:																																
Carried a handgun?	None	97.4	187	96.9	189	95.6	241	96.7	208	96.6	825	98.7	232	94.8	293	96.5	274	95.2	240	96.2	1,039	97.8	179	95.3	262	93	213	94.5	190	95	844	
	1	2.1	4	3.1	6	3.2	8	1.4	3	2.5	21	0.4	1	3.6	11	1.1	3	2	5	1.9	20	2.2	4	1.8	5	3.5	8	3	6	2.6	23	
	2	0	0	0	0	0.8	2	0	0	0.2	2	0.4	1	0.6	2	0.7	2	2	5	0.9	10	0	0	1.5	4	1.7	4	1	2	1.1	10	
	3	0	0	0	0	0	0	0	0	0	0	0	0.4	1	0	0	0.7	2	0	0	0.3	3	0	0	0.7	2	0	0	1	2	0.5	4
	4	0.5	1	0	0	0.4	1	1.9	4	0.7	6	0	0	1	3	1.1	3	0.8	2	0.7	8	0	0	0.7	2	1.7	4	0.5	1	0.8	7	

Peer-Individual Risk Factor: Interaction with Antisocial Peers (continued)

Question	Response	County 2017										County 2019										County 2021									
		6th		8th		10th		12th		Total		6th		8th		10th		12th		Total		6th		8th		10th		12th		Total	
		%	n	%	n	%	n	%	n	%	n	%	n	%	n	%	n	%	n	%	n	%	n	%	n	%	n	%	n	%	n
Think of up to four of your best friends (the friends you feel closest to). In the past 12 months, how many of your best friends have:																															
Sold illegal drugs?	None	100	194	95.9	187	90.2	229	88.4	191	93.2	801	99.6	233	94.8	293	89.5	255	86.1	217	92.4	998	99.5	181	96.4	266	89	203	91	181	93.9	831
	1	0	0	3.1	6	3.9	10	6.5	14	3.5	30	0	0	3.6	11	4.9	14	3.6	9	3.1	34	0.5	1	2.5	7	3.5	8	6.5	13	3.3	29
	2	0	0	0	0	3.1	8	2.8	6	1.6	14	0.4	1	1.3	4	2.5	7	6.3	16	2.6	28	0	0	0.4	1	4.8	11	1.5	3	1.7	15
	3	0	0	0	0	0.8	2	0.5	1	0.3	3	0	0	0	0	1.1	3	1.6	4	0.6	7	0	0	0.4	1	1.8	4	0.5	1	0.7	6
	4	0	0	1	2	2	5	1.9	4	1.3	11	0	0	0.3	1	2.1	6	2.4	6	1.2	13	0	0	0.4	1	0.9	2	0.5	1	0.5	4

Peer-Individual Risk Factor: Friends' Use of Drugs

Question	Response	County 2017										County 2019										County 2021									
		6th		8th		10th		12th		Total		6th		8th		10th		12th		Total		6th		8th		10th		12th		Total	
		%	n	%	n	%	n	%	n	%	n	%	n	%	n	%	n	%	n	%	n	%	n	%	n	%	n	%	n	%	n
Think of up to four of your best friends (the friends you feel closest to). In the past 12 months, how many of your best friends have:																															
Tried beer, wine, or hard liquor when their parents didn't know about it?	None	94.8	184	72.3	141	46.2	117	40.7	88	61.8	530	91.8	214	72	224	52.3	149	42.8	107	64.3	694	90.6	164	73	200	64.9	148	55.3	110	70.5	622
	1	3.6	7	14.4	28	21.3	54	12	26	13.4	115	6	14	11.6	36	15.8	45	14	35	12	130	7.2	13	12.8	35	11	25	12.6	25	11.1	98
	2	1	2	7.2	14	12.6	32	13.9	30	9.1	78	1.7	4	7.1	22	11.6	33	13.2	33	8.5	92	2.2	4	7.7	21	8.3	19	6	12	6.3	56
	3	0.5	1	2.6	5	8.3	21	11.1	24	5.9	51	0	0	2.6	8	6	17	6	15	3.7	40	0	0	2.9	8	6.6	15	7	14	4.2	37
	4	0	0	3.6	7	11.5	29	22.2	48	9.8	84	0.4	1	6.8	21	14.4	41	24	60	11.4	123	0	0	3.6	10	9.2	21	19.1	38	7.8	69
Think of up to four of your best friends (the friends you feel closest to). In the past 12 months, how many of your best friends have:																															
Smoked cigarettes?	None	96.9	187	84.6	165	68	172	60.3	129	76.4	653	97	227	86.1	267	73.1	209	67.9	171	80.8	874	95.1	174	87.6	241	78.9	180	78	156	84.8	751
	1	3.1	6	8.2	16	15.8	40	18.2	39	11.8	101	2.1	5	4.5	14	12.2	35	8.3	21	6.9	75	2.2	4	7.6	21	8.8	20	9.5	19	7.2	64
	2	0	0	3.1	6	7.9	20	9.3	20	5.4	46	0.9	2	5.2	16	6.3	18	9.5	24	5.5	60	2.2	4	2.5	7	4.4	10	7	14	4	35
	3	0	0	2.6	5	4.3	11	3.3	7	2.7	23	0	0	0.6	2	2.4	7	6.3	16	2.3	25	0	0	1.1	3	3.1	7	3	6	1.8	16
	4	0	0	1.5	3	4	10	8.9	19	3.7	32	0	0	3.5	11	5.9	17	7.9	20	4.4	48	0.5	1	1.1	3	4.8	11	2.5	5	2.3	20
Think of up to four of your best friends (the friends you feel closest to). In the past 12 months, how many of your best friends have:																															
Used LSD, cocaine, amphetamines or another illegal drug?	None	99.5	192	94.9	185	95.3	241	96.3	206	96.4	824	100	232	94.2	291	91.6	262	90	224	93.8	1,009	98.9	182	96	264	93.4	213	94.5	188	95.6	847
	1	0	0	4.6	9	3.6	9	1.9	4	2.6	22	0	0	4.5	14	4.5	13	4.4	11	3.5	38	1.1	2	4	11	2.2	5	3.5	7	2.8	25
	2	0.5	1	0	0	0.8	2	0	0	0.4	3	0	0	0.6	2	1.7	5	2.8	7	1.3	14	0	0	0	0	3.5	8	1	2	1.1	10
	3	0	0	0	0	0	0	0.9	2	0.2	2	0	0	0	0	0.3	1	0.4	1	0.2	2	0	0	0	0	0.9	2	0.5	1	0.3	3
	4	0	0	0.5	1	0.4	1	0.9	2	0.5	4	0	0	0.6	2	1.7	5	2.4	6	1.2	13	0	0	0	0	0	0	0.5	1	0.1	1
Think of up to four of your best friends (the friends you feel closest to). In the past 12 months, how many of your best friends have:																															
Used marijuana?	None	99.5	190	86.1	167	58.7	149	51.9	111	72.3	617	97.8	227	82.6	257	62.2	176	50.4	127	73	787	97.3	178	87.2	239	66.5	151	56.8	113	77.1	681
	1	0	0	9.3	18	11	28	15.4	33	9.3	79	1.7	4	9	28	11.3	32	15.1	38	9.5	102	2.2	4	4.4	12	9.3	21	14.1	28	7.4	65
	2	0	0	2.1	4	11.4	29	11.7	25	6.8	58	0.4	1	2.9	9	11.7	33	10.3	26	6.4	69	0	0	4.4	12	6.2	14	8.5	17	4.9	43
	3	0	0	1	2	7.9	20	7.5	16	4.5	38	0	0	1	3	4.9	14	7.5	19	3.3	36	0	0	1.5	4	4	9	5	10	2.6	23
	4	0.5	1	1.5	3	11	28	13.6	29	7.2	61	0	0	4.5	14	9.9	28	16.7	42	7.8	84	0.5	1	2.6	7	14.1	32	15.6	31	8	71

Peer-Individual Protective Factor: Belief in the Moral Order																															
Question	Response	County 2017										County 2019										County 2021									
		6th		8th		10th		12th		Total		6th		8th		10th		12th		Total		6th		8th		10th		12th		Total	
		%	n	%	n	%	n	%	n	%	n	%	n	%	n	%	n	%	n	%	n	%	n	%	n	%	n	%	n	%	n
I think it is okay to take something without asking as long as you get away with it.	NO!	85.8	163	73.8	144	63.5	162	67.7	147	71.9	616	82.5	193	67.5	212	64.7	183	61.9	156	68.7	744	76.8	142	62	170	59	135	71.9	143	66.5	590
	no	12.1	23	20.5	40	31.4	80	28.6	62	23.9	205	16.2	38	28.3	89	32.2	91	30.6	77	27.2	295	22.2	41	33.2	91	31.9	73	24.1	48	28.5	253
	yes	2.1	4	3.6	7	4.3	11	3.2	7	3.4	29	1.3	3	3.8	12	2.1	6	4.4	11	3	32	1.1	2	3.3	9	5.7	13	3.5	7	3.5	31
	YES!	0	0	2.1	4	0.8	2	0.5	1	0.8	7	0	0	0.3	1	1.1	3	3.2	8	1.1	12	0	0	1.5	4	3.5	8	0.5	1	1.5	13
It is alright to beat people up if they start the fight.	NO!	46.6	88	28.9	56	27.8	71	29.4	63	32.6	278	50.9	119	37.3	118	31.5	88	28.5	71	36.7	396	39.1	72	29.1	80	26.6	61	35.5	71	32	284
	no	27.5	52	28.4	55	18.8	48	24.3	52	24.3	207	22.2	52	17.4	55	21.5	60	17.3	43	19.5	210	26.1	48	19.3	53	19.7	45	21.5	43	21.3	189
	yes	16.9	32	28.9	56	31.8	81	27.6	59	26.8	228	17.5	41	25.9	82	28.3	79	27.7	69	25.1	271	20.7	38	27.6	76	29.3	67	22.5	45	25.5	226
	YES!	9	17	13.9	27	21.6	55	18.7	40	16.3	139	9.4	22	19.3	61	18.6	52	26.5	66	18.6	201	14.1	26	24	66	24.5	56	20.5	41	21.3	189
I think sometimes it's okay to cheat at school.	NO!	78	149	60	117	39.6	101	33.5	73	51.2	440	72.5	169	51.8	162	39.2	111	33.3	84	48.7	526	66.8	123	42.5	117	35.4	81	41	82	45.4	403
	no	17.3	33	29.2	57	36.9	94	41.3	90	31.9	274	24.5	57	34.5	108	35.3	100	31.3	79	31.8	344	25	46	37.8	104	33.6	77	33	66	33	293
	yes	4.7	9	8.7	17	18.4	47	22.5	49	14.2	122	3	7	11.2	35	21.9	62	27.4	69	16	173	7.6	14	16.4	45	21.8	50	20.5	41	16.9	150
	YES!	0	0	2.1	4	5.1	13	2.8	6	2.7	23	0	0	2.6	8	3.5	10	7.9	20	3.5	38	0.5	1	3.3	9	9.2	21	5.5	11	4.7	42
It is important to be honest with your parents, even if they become upset or you get punished.	NO!	6.8	13	5.1	10	4.7	12	8.7	19	6.3	54	13	30	14.3	45	12.9	37	12	30	13.1	142	9.9	18	12.8	35	17	39	15.9	32	14	124
	no	4.7	9	11.2	22	8.3	21	10.6	23	8.7	75	3.5	8	4.8	15	9.1	26	11.6	29	7.2	78	3.3	6	10.3	28	17.5	40	11.4	23	11	97
	yes	19.9	38	36.2	71	46.2	117	45.9	100	38	326	22.9	53	36	113	42.7	122	39.8	100	35.9	388	33.7	61	39.9	109	37.1	85	44.8	90	39	345
	YES!	68.6	131	47.4	93	40.7	103	34.9	76	47	403	60.6	140	44.9	141	35.3	101	36.7	92	43.8	474	53	96	37	101	28.4	65	27.9	56	36	318

Peer-Individual Protective Factor: Religiosity																															
Question	Response	County 2017										County 2019										County 2021									
		6th		8th		10th		12th		Total		6th		8th		10th		12th		Total		6th		8th		10th		12th		Total	
		%	n	%	n	%	n	%	n	%	n	%	n	%	n	%	n	%	n	%	n	%	n	%	n	%	n	%	n	%	n
How often do you attend religious services or activities?	Never	21.3	37	24.6	49	26.8	69	38.4	84	28.2	239	25.5	65	24.9	80	35.5	102	34	85	29.8	332	20.1	37	27.2	79	37.8	87	40.2	82	31.4	285
	Rarely	23.6	41	28.6	57	31.1	80	22.4	49	26.7	227	25.5	65	31.5	101	26.1	75	32.4	81	28.9	322	38	70	35.9	104	27.4	63	30.4	62	32.9	299
	1-2 times a month	16.1	28	16.6	33	19.5	50	17.4	38	17.6	149	16.5	42	13.1	42	13.6	39	13.2	33	14	156	9.2	17	14.1	41	13	30	13.7	28	12.8	116
	Once a week or more	39.1	68	30.2	60	22.6	58	21.9	48	27.6	234	32.5	83	30.5	98	24.7	71	20.4	51	27.2	303	32.6	60	22.8	66	21.7	50	15.7	32	22.9	208

ATOD Use And Access: Willingness To Use

Question	Response	County 2017										County 2019										County 2021									
		6th		8th		10th		12th		Total		6th		8th		10th		12th		Total		6th		8th		10th		12th		Total	
		%	n	%	n	%	n	%	n	%	n	%	n	%	n	%	n	%	n	%	n	%	n	%	n	%	n	%	n	%	n
How willing are you to try the drugs listed below before you are 21? These are not questions about current or past use of these drugs. ALCOHOL (beer, wine, coolers, hard liquor such as vodka, whiskey, gin, or rum)	I would never try it	75.7	156	43.5	101	28.4	73	26.1	57	42.4	387	72.1	259	45.5	155	30.5	90	19.9	52	44.3	556	66.7	162	47.7	155	30.9	79	24.9	55	43.2	451
	I probably wouldn't try it	11.7	24	22	51	10.9	28	11.5	25	14	128	10.6	38	14.4	49	17.3	51	11.5	30	13.4	168	16.5	40	16.6	54	18.4	47	13.6	30	16.4	171
	I'm not sure whether or not I would try it	9.7	20	19.8	46	21	54	17.4	38	17.3	158	12	43	23.8	81	18.6	55	19.5	51	18.3	230	13.2	32	22.2	72	24.2	62	24.4	54	21.1	220
	I would like to try it	2.4	5	9.1	21	24.5	63	26.1	57	16	146	3.9	14	10	34	21.7	64	26.4	69	14.4	181	2.5	6	10.5	34	12.9	33	25.8	57	12.4	130
	I would use it any chance I got	0.5	1	5.6	13	15.2	39	18.8	41	10.3	94	1.4	5	6.5	22	11.9	35	22.6	59	9.6	121	1.2	3	3.1	10	13.7	35	11.3	25	7	73
How willing are you to try the drugs listed below before you are 21? These are not questions about current or past use of these drugs. MARIJUANA (pot, hash, cannabis, weed)	I would never try it	95.5	193	75	174	50.4	131	54.3	119	67.6	617	93.6	337	70.8	243	56.6	167	36.4	95	66.9	842	88.9	216	76.8	251	53.9	138	50.7	112	68.5	717
	I probably wouldn't try it	2.5	5	11.2	26	12.3	32	11.9	26	9.7	89	2.5	9	9.6	33	13.2	39	14.6	38	9.5	119	7	17	8.9	29	13.7	35	11.8	26	10.2	107
	I'm not sure whether or not I would try it	1	2	7.8	18	11.5	30	10	22	7.9	72	3.1	11	11.1	38	9.5	28	15.3	40	9.3	117	2.9	7	8	26	12.5	32	13.1	29	9	94
	I would like to try it	0	0	3.9	9	12.3	32	13.2	29	7.7	70	0	0	3.5	12	10.5	31	14.9	39	6.5	82	0.4	1	3.7	12	8.6	22	14.5	32	6.4	67
	I would use it any chance I got	1	2	2.2	5	13.5	35	10.5	23	7.1	65	0.8	3	5	17	10.2	30	18.8	49	7.9	99	0.8	2	2.8	9	11.3	29	10	22	5.9	62

ATOD Use And Access: High Prevalence/Early Initiation Drugs

Question	Response	County 2017										County 2019										County 2021									
		6th		8th		10th		12th		Total		6th		8th		10th		12th		Total		6th		8th		10th		12th		Total	
		%	n	%	n	%	n	%	n	%	n	%	n	%	n	%	n	%	n	%	n	%	n	%	n	%	n	%	n	%	n
How many times in your lifetime have you had beer, wine, or hard liquor?	0 times	82.8	173	66.4	154	42.7	112	30	67	54.6	506	83.6	305	60.6	212	44.9	135	30.6	81	57.2	733	85.1	211	64.4	215	53.7	138	39.7	89	61.4	653
	1-2 times	12	25	18.1	42	18.3	48	12.1	27	15.3	142	12.1	44	21.7	76	17.3	52	15.1	40	16.5	212	11.7	29	20.1	67	16	41	14.3	32	15.9	169
	3-5 times	2.9	6	9.9	23	14.9	39	13.9	31	10.7	99	2.5	9	8	28	16.6	50	11.7	31	9.2	118	2.4	6	7.8	26	9.3	24	13.8	31	8.2	87
	6-9 times	1	2	2.2	5	8.4	22	11.2	25	5.8	54	0.8	3	4.6	16	4	12	9.8	26	4.4	57	0	0	3.6	12	3.9	10	6.3	14	3.4	36
	10-19 times	1	2	1.3	3	7.6	20	9.4	21	5	46	0.8	3	2.6	9	8.6	26	6.4	17	4.3	55	0	0	1.8	6	7	18	10.7	24	4.5	48
	20-39 times	0	0	0.9	2	4.6	12	8.5	19	3.6	33	0	0	2	7	4.7	14	11.3	30	4	51	0.8	2	1.2	4	3.9	10	5.4	12	2.6	28
	40 or more times	0.5	1	1.3	3	3.4	9	14.8	33	5	46	0.3	1	0.6	2	4	12	15.1	40	4.3	55	0	0	1.2	4	6.2	16	9.8	22	4	42
How many times in the past 30 days have you had beer, wine, or hard liquor?	0 times	96.2	200	90.5	210	75.6	198	66.4	148	81.7	756	98.1	357	88.5	307	79.5	240	60	159	83.2	1,063	96.4	238	90.7	302	79.4	204	71.9	159	85.3	903
	1-2 times	3.4	7	6.5	15	16.4	43	19.3	43	11.7	108	1.9	7	9.5	33	14.2	43	22.6	60	11.2	143	3.2	8	6.6	22	10.1	26	16.3	36	8.7	92
	3-5 times	0	0	1.7	4	4.2	11	6.3	14	3.1	29	0	0	1.7	6	4	12	7.5	20	3	38	0.4	1	1.2	4	5.8	15	6.8	15	3.3	35
	6-9 times	0	0	0.4	1	2.7	7	2.2	5	1.4	13	0	0	0.3	1	0.7	2	6	16	1.5	19	0	0	0.6	2	1.6	4	1.8	4	0.9	10
	10-19 times	0.5	1	0.4	1	0.8	2	2.7	6	1.1	10	0	0	0	0	1	3	2.3	6	0.7	9	0	0	0.9	3	1.9	5	1.4	3	1	11
	20-39 times	0	0	0.4	1	0	0	1.3	3	0.4	4	0	0	0	0	0.3	1	0.4	1	0.2	2	0	0	0	0	0.4	1	0.5	1	0.2	2
	40 or more times	0	0	0	0	0.4	1	1.8	4	0.5	5	0	0	0	0	0.3	1	1.1	3	0.3	4	0	0	0	0	0.8	2	1.4	3	0.5	5

ATOD Use And Access: High Prevalence/Early Initiation Drugs (continued)

Question	Response	County 2017										County 2019										County 2021									
		6th		8th		10th		12th		Total		6th		8th		10th		12th		Total		6th		8th		10th		12th		Total	
		%	n	%	n	%	n	%	n	%	n	%	n	%	n	%	n	%	n	%	n	%	n	%	n	%	n	%	n	%	n
How many times in your lifetime have you used marijuana (pot, hash, cannabis, weed)?	0 times	99	205	93	214	74	194	66.2	147	82.5	760	98.3	352	89.1	311	76.5	231	57.4	151	82.2	1,045	98.8	241	91.3	304	77.8	200	65.5	146	84.3	891
	1-2 times	0	0	4.3	10	9.5	25	9	20	6	55	1.1	4	4.9	17	6.6	20	11	29	5.5	70	0.4	1	2.7	9	7	18	7.6	17	4.3	45
	3-5 times	0.5	1	0.4	1	3.8	10	5	11	2.5	23	0.3	1	2	7	3.3	10	5.7	15	2.6	33	0.4	1	1.8	6	2.3	6	7.2	16	2.7	29
	6-9 times	0	0	0.4	1	3.4	9	1.4	3	1.4	13	0	0	0.9	3	3.3	10	4.2	11	1.9	24	0	0	0	0	1.6	4	1.8	4	0.8	8
	10-19 times	0.5	1	0	0	0.8	2	1.4	3	0.7	6	0	0	1.4	5	1.7	5	4.6	12	1.7	22	0.4	1	1.8	6	1.9	5	1.8	4	1.5	16
	20-39 times	0	0	0	0	3.4	9	2.7	6	1.6	15	0	0	0.3	1	1.7	5	3.4	9	1.2	15	0	0	0.6	2	2.3	6	1.8	4	1.1	12
	40 or more times	0	0	1.7	4	5	13	14.4	32	5.3	49	0.3	1	1.4	5	7	21	13.7	36	5	63	0	0	1.8	6	7	18	14.3	32	5.3	56
How many times in the past 30 days have you used marijuana (pot, hash, cannabis, weed)?	0 times	99.5	208	97	224	84	216	81.2	181	90.1	829	99.4	354	94.2	326	86.9	259	78.8	208	90.7	1,147	99.6	245	94.6	314	85.2	218	80.2	178	90.4	955
	1-2 times	0	0	0.9	2	8.6	22	7.2	16	4.3	40	0	0	2	7	4.4	13	6.8	18	3	38	0.4	1	3	10	5.1	13	6.8	15	3.7	39
	3-5 times	0.5	1	0	0	2.7	7	2.7	6	1.5	14	0.3	1	2.6	9	2.7	8	1.5	4	1.7	22	0	0	0.3	1	2	5	1.8	4	0.9	10
	6-9 times	0	0	0.9	2	0.8	2	0.9	2	0.7	6	0	0	0.9	3	0.7	2	2.7	7	0.9	12	0	0	0	0	2	5	3.2	7	1.1	12
	10-19 times	0	0	0.4	1	1.6	4	1.8	4	1	9	0	0	0	0	1	3	2.7	7	0.8	10	0	0	0.3	1	2.7	7	1.8	4	1.1	12
	20-39 times	0	0	0.9	2	0.4	1	1.8	4	0.8	7	0	0	0	0	2.7	8	1.9	5	1	13	0	0	0.9	3	1.2	3	2.7	6	1.1	12
	40 or more times	0	0	0	0	1.9	5	4.5	10	1.6	15	0.3	1	0.3	1	1.7	5	5.7	15	1.7	22	0	0	0.9	3	2	5	3.6	8	1.5	16
How many times in your lifetime have you sniffed glue, breathed the contents of an aerosol spray can, or inhaled other gases or sprays in order to get high?	0 times	98.1	204	95.7	221	95	249	95.9	210	96.1	884	97.8	354	92.8	323	94.7	285	92.7	242	94.7	1,204	93.1	229	95.8	320	92.2	238	93.7	208	93.9	995
	1-2 times	0.5	1	2.6	6	3.4	9	1.8	4	2.2	20	1.1	4	4.3	15	2.7	8	3.8	10	2.9	37	3.3	8	1.8	6	3.1	8	3.2	7	2.7	29
	3-5 times	0.5	1	0.4	1	0.4	1	0.5	1	0.4	4	0.3	1	2.3	8	1.3	4	1.1	3	1.3	16	2	5	0	0	1.9	5	1.4	3	1.2	13
	6-9 times	0.5	1	0.9	2	0	0	0.9	2	0.5	5	0.3	1	0.6	2	0.3	1	0.4	1	0.4	5	0.8	2	0.9	3	0.4	1	0	0	0.6	6
	10-19 times	0.5	1	0	0	0.8	2	0.5	1	0.4	4	0	0	0	0	0.3	1	1.1	3	0.3	4	0.4	1	0.6	2	0	0	0.9	2	0.5	5
	20-39 times	0	0	0	0	0.4	1	0.5	1	0.2	2	0	0	0	0	0	0	0.4	1	0.1	1	0	0	0	0	0	0	0.5	1	0.1	1
	40 or more times	0	0	0.4	1	0	0	0	0	0.1	1	0.6	2	0	0	0.7	2	0.4	1	0.4	5	0.4	1	0.9	3	2.3	6	0.5	1	1	11
How many times in the past 30 days have you sniffed glue, breathed the contents of an aerosol spray can, or inhaled other gases or sprays in order to get high?	0 times	100	209	98.3	226	97.3	255	100	223	98.8	913	99.7	358	98	337	98.3	295	98.5	261	98.7	1,251	97.1	238	98.2	329	97.7	252	99.1	219	98	1,038
	1-2 times	0	0	1.7	4	1.9	5	0	0	1	9	0	0	1.5	5	1.3	4	0.4	1	0.8	10	2	5	0	0	1.2	3	0.5	1	0.8	9
	3-5 times	0	0	0	0	0.4	1	0	0	0.1	1	0.3	1	0.6	2	0.3	1	0	0	0.3	4	0.4	1	0.3	1	0.8	2	0	0	0.4	4
	6-9 times	0	0	0	0	0	0	0	0	0	0	0	0	0	0	0	0	0	0	0	0	0.4	1	0.3	1	0.4	1	0	0	0.3	3
	10-19 times	0	0	0	0	0.4	1	0	0	0.1	1	0	0	0	0	0	0	0.8	2	0.2	2	0	0	0.3	1	0	0	0	0	0.1	1
	20-39 times	0	0	0	0	0	0	0	0	0	0	0	0	0	0	0	0	0	0	0	0	0	0	0	0	0	0	0	0	0	0
	40 or more times	0	0	0	0	0	0	0	0	0	0	0	0	0	0	0	0	0.4	1	0.1	1	0	0	0.9	3	0	0	0.5	1	0.4	4

ATOD Use And Access: High Prevalence/Early Initiation Drugs (continued)

Question	Response	County 2017										County 2019										County 2021									
		6th		8th		10th		12th		Total		6th		8th		10th		12th		Total		6th		8th		10th		12th		Total	
		%	n	%	n	%	n	%	n	%	n	%	n	%	n	%	n	%	n	%	n	%	n	%	n	%	n	%	n	%	n
How many times in your lifetime have you used over-the-counter medicine (cough syrup, cold medicine, etc.) in order to get high?	0 times	98.5	203	94.4	219	94.5	240	94.3	197	95.3	859	99.4	355	96.2	329	95.9	284	95	248	96.8	1,216	97.5	236	97	321	95.7	245	94.6	212	96.3	1,014
	1-2 times	0.5	1	2.6	6	3.1	8	1.4	3	2	18	0.3	1	2.3	8	1.7	5	2.3	6	1.6	20	1.7	4	1.2	4	2.7	7	1.3	3	1.7	18
	3-5 times	0.5	1	0.4	1	1.6	4	2.4	5	1.2	11	0	0	0.3	1	1	3	0.4	1	0.4	5	0.8	2	0.9	3	0.8	2	2.2	5	1.1	12
	6-9 times	0	0	0.4	1	0.4	1	1	2	0.4	4	0	0	0.3	1	0.3	1	0.4	1	0.2	3	0	0	0	0	0	0	0	0	0	0
	10-19 times	0.5	1	0.9	2	0.4	1	0.5	1	0.6	5	0	0	0.3	1	1	3	1.5	4	0.6	8	0	0	0	0	0	0	1.8	4	0.4	4
	20-39 times	0	0	0.9	2	0	0	0	0	0.2	2	0.3	1	0	0	0	0	0	0	0.1	1	0	0	0	0	0	0	0	0	0	0
	40 or more times	0	0	0.4	1	0	0	0.5	1	0.2	2	0	0	0.6	2	0	0	0.4	1	0.2	3	0	0	0.9	3	0.8	2	0	0	0.5	5
How many times in the past 30 days have you used over-the-counter medicine (cough syrup, cold medicine, etc.) in order to get high?	0 times	99	207	98.3	227	97.7	256	99.1	221	98.5	911	99.7	359	99.4	341	98.3	294	99.6	264	99.3	1,258	99.2	241	98.5	327	97.7	250	99.6	223	98.7	1,041
	1-2 times	0	0	0	0	1.9	5	0	0	0.5	5	0.3	1	0.3	1	1	3	0.4	1	0.5	6	0.4	1	0.6	2	1.2	3	0.4	1	0.7	7
	3-5 times	0.5	1	0	0	0.4	1	0.4	1	0.3	3	0	0	0	0	0.3	1	0	0	0.1	1	0.4	1	0.6	2	0.8	2	0	0	0.5	5
	6-9 times	0	0	0.4	1	0	0	0	0	0.1	1	0	0	0	0	0	0	0	0	0	0	0	0	0	0	0	0	0	0	0	0
	10-19 times	0.5	1	0	0	0	0	0	0	0.1	1	0	0	0	0	0.3	1	0	0	0.1	1	0	0	0	0	0.4	1	0	0	0.1	1
	20-39 times	0	0	1.3	3	0	0	0	0	0.3	3	0	0	0	0	0	0	0	0	0	0	0	0	0	0	0	0	0	0	0	0
	40 or more times	0	0	0	0	0	0	0.4	1	0.1	1	0	0	0.3	1	0	0	0	0	0.1	1	0	0	0.3	1	0	0	0	0	0.1	1
Have you ever smoked cigarettes?	Never	97.6	203	85.7	197	71.6	189	63.3	140	79	729	95.9	350	85	295	75.7	227	63.1	166	81.4	1,038	95.2	236	89.4	295	79.6	203	75.3	168	85.4	902
	Once or twice	2.4	5	10	23	12.1	32	13.1	29	9.6	89	3.3	12	10.1	35	14	42	13.7	36	9.8	125	3.6	9	6.7	22	9.4	24	14.8	33	8.3	88
	Once in a while but not regularly	0	0	1.3	3	9.8	26	9.5	21	5.4	50	0.5	2	3.5	12	5.3	16	14.8	39	5.4	69	0.8	2	3	10	6.7	17	4.9	11	3.8	40
	Regularly in the past	0	0	2.2	5	2.7	7	5.4	12	2.6	24	0.3	1	0.6	2	2.7	8	4.2	11	1.7	22	0.4	1	0.9	3	3.5	9	3.6	8	2	21
	Regularly now	0	0	0.9	2	3.8	10	8.6	19	3.4	31	0	0	0.9	3	2.3	7	4.2	11	1.6	21	0	0	0	0	0.8	2	1.3	3	0.5	5
How frequently have you smoked cigarettes during the past 30 days?	Never	99.5	207	96.5	223	85.6	226	83.3	184	90.9	840	99.2	362	94.8	329	91.7	275	82.1	216	92.7	1,182	98.8	245	97.9	323	93	238	95.5	213	96.4	1,019
	Once or twice	0.5	1	1.3	3	6.4	17	4.5	10	3.4	31	0.8	3	3.2	11	3.3	10	10.3	27	4	51	1.2	3	1.5	5	4.3	11	2.7	6	2.4	25
	Once or twice per week	0	0	0.9	2	3.8	10	2.7	6	1.9	18	0	0	0.6	2	2.3	7	3.4	9	1.4	18	0	0	0.3	1	2.3	6	0	0	0.7	7
	About once a day	0	0	0.4	1	0.8	2	2.3	5	0.9	8	0	0	0.6	2	0.3	1	1.5	4	0.5	7	0	0	0	0	0	0	0.4	1	0.1	1
	More than once a day	0	0	0.9	2	3.4	9	7.2	16	2.9	27	0	0	0.9	3	2.3	7	2.7	7	1.3	17	0	0	0.3	1	0.4	1	1.3	3	0.5	5
Have you ever used smokeless tobacco (chew, snuff, plug, dipping tobacco, or chewing tobacco)?	Never	97.6	201	88.3	204	80.6	212	73.8	163	84.7	780	96.4	351	92.2	321	83.9	251	74.9	197	87.9	1,120	97.6	243	94.2	309	88.3	227	84.2	187	91.5	966
	Once or twice	2.4	5	6.9	16	7.6	20	9	20	6.6	61	2.5	9	4.9	17	6	18	8.7	23	5.3	67	1.6	4	4	13	6.2	16	9	20	5	53
	Once in a while but not regularly	0	0	1.7	4	6.1	16	5.4	12	3.5	32	0.8	3	1.7	6	5.4	16	8	21	3.6	46	0.4	1	1.5	5	3.5	9	2.7	6	2	21
	Regularly in the past	0	0	2.6	6	2.7	7	2.7	6	2.1	19	0	0	0.3	1	3	9	1.5	4	1.1	14	0.4	1	0	0	0.8	2	2.3	5	0.8	8
	Regularly now	0	0	0.4	1	3	8	9	20	3.1	29	0.3	1	0.9	3	1.7	5	6.8	18	2.1	27	0	0	0.3	1	1.2	3	1.8	4	0.8	8
How frequently have you used smokeless tobacco during the past 30 days?	Never	100	208	95.7	221	90.2	238	84.5	186	92.4	853	98.9	361	96.3	335	90.3	270	85.6	225	93.4	1,191	100	249	98.2	323	95.3	245	93.7	208	97	1,025
	Once or twice	0	0	3.5	8	3.4	9	2.3	5	2.4	22	0.8	3	2.6	9	4.7	14	4.6	12	3	38	0	0	1.2	4	1.9	5	2.7	6	1.4	15
	Once or twice per week	0	0	0	0	1.9	5	2.7	6	1.2	11	0	0	0.3	1	2.7	8	2.7	7	1.3	16	0	0	0	0	0.4	1	1.4	3	0.4	4
	About once a day	0	0	0.9	2	1.1	3	2.7	6	1.2	11	0	0	0.3	1	0.7	2	1.5	4	0.5	7	0	0	0	0	0.4	1	0.5	1	0.2	2
	More than once a day	0	0	0	0	3.4	9	7.7	17	2.8	26	0.3	1	0.6	2	1.7	5	5.7	15	1.8	23	0	0	0.6	2	1.9	5	1.8	4	1	11

ATOD Use And Access: High Prevalence/Early Initiation Drugs (continued)

Question	Response	County 2017										County 2019										County 2021									
		6th		8th		10th		12th		Total		6th		8th		10th		12th		Total		6th		8th		10th		12th		Total	
		%	n	%	n	%	n	%	n	%	n	%	n	%	n	%	n	%	n	%	n	%	n	%	n	%	n	%	n	%	n
How frequently have you used an electronic vapor product such as:																															
E-cigarettes vapes vape pens e-cigars e-hookahs, hookah pens and mods during the past 30 days?	Never	98.6	204	91.8	213	78.8	208	80.5	178	86.9	803	93.2	340	78.3	271	71.1	212	55	144	76.1	967	93.6	233	87.5	288	71.9	184	69.5	155	81.4	860
	Once or twice	1	2	6.9	16	15.2	40	11.3	25	9	83	6.3	23	11.6	40	13.1	39	14.1	37	10.9	139	5.2	13	6.4	21	8.6	22	11.2	25	7.7	81
	Once or twice per week	0.5	1	0	0	2.3	6	2.7	6	1.4	13	0.3	1	5.2	18	5	15	6.5	17	4	51	0.4	1	2.1	7	3.1	8	5.4	12	2.6	28
	About once a day	0	0	0	0	1.9	5	1.8	4	1	9	0	0	1.2	4	3.7	11	3.1	8	1.8	23	0	0	0.6	2	3.5	9	4.5	10	2	21
	More than once a day	0	0	1.3	3	1.9	5	3.6	8	1.7	16	0.3	1	3.8	13	7	21	21.4	56	7.2	91	0.8	2	3.3	11	12.9	33	9.4	21	6.3	67
If you used an electronic vapor product such as e-cigarettes, vapes, vape pens, e-cigars, e-hookahs, hookah pens, and mods during the past 12 months, with which substances did you use it?	I did not vape	81.3	169	81.5	189	72.3	191	72.4	160	76.6	709	92.1	328	73.4	251	63.1	188	48.9	128	71.1	895	90.8	218	82.9	266	69.8	178	64.4	143	77.6	805
	Just flavoring	1	2	11.2	26	18.6	49	21.3	47	13.4	124	4.8	17	14.3	49	17.1	51	23.3	61	14.1	178	5.4	13	9.7	31	11.8	30	10.4	23	9.3	97
	Nicotine	0.5	1	1.3	3	8.3	22	7.7	17	4.6	43	1.4	5	9.6	33	23.5	70	35.1	92	15.9	200	1.3	3	9.3	30	22.7	58	27.5	61	14.6	152
	Marijuana or hash oil	0	0	0.4	1	2.7	7	5	11	2.1	19	0	0	2.9	10	7.4	22	14.1	37	5.5	69	0	0	2.5	8	8.6	22	10.8	24	5.2	54
	Other substances	0	0	0	0	0.4	1	0	0	0.1	1	0.6	2	0.3	1	1.7	5	1.1	3	0.9	11	0	0	0	0	0.8	2	0.5	1	0.3	3
I don't know	9.6	20	2.6	6	3.8	10	1.4	3	4.2	39	3.4	12	5.8	20	4.4	13	3.1	8	4.2	53	4.2	10	3.7	12	5.5	14	1.8	4	3.9	40	

ATOD Use And Access: Other Drugs

Question	Response	County 2017										County 2019										County 2021									
		6th		8th		10th		12th		Total		6th		8th		10th		12th		Total		6th		8th		10th		12th		Total	
		%	n	%	n	%	n	%	n	%	n	%	n	%	n	%	n	%	n	%	n	%	n	%	n	%	n	%	n	%	n
How many times in your lifetime have you used cocaine?	0 times	99.5	208	99.6	231	98.9	260	97.8	218	98.9	917	99.7	361	99.4	349	98.7	299	96.2	254	98.7	1,263	99.6	244	99.7	332	99.2	255	97.3	216	99.1	1,047
	1-2 times	0	0	0.4	1	1.1	3	2.2	5	1	9	0.3	1	0.3	1	1	3	2.7	7	0.9	12	0	0	0.3	1	0	0	0.9	2	0.3	3
	3-5 times	0	0	0	0	0	0	0	0	0	0	0	0	0	0	0.3	1	0.8	2	0.2	3	0	0	0	0	0	0	0.5	1	0.1	1
	6-9 times	0	0	0	0	0	0	0	0	0	0	0	0	0	0	0	0	0.4	1	0.1	1	0.4	1	0	0	0	0	0.5	1	0.2	2
	10-19 times	0.5	1	0	0	0	0	0	0	0.1	1	0	0	0.3	1	0	0	0	0	0.1	1	0	0	0	0	0.8	2	0.5	1	0.3	3
	20-39 times	0	0	0	0	0	0	0	0	0	0	0	0	0	0	0	0	0	0	0	0	0	0	0	0	0	0	0	0	0	0
	40 or more times	0	0	0	0	0	0	0	0	0	0	0	0	0	0	0	0	0	0	0	0	0	0	0	0	0	0	0.5	1	0.1	1
How many times in the past 30 days have you used cocaine?	0 times	99.5	208	100	231	100	262	99.1	220	99.7	921	100	360	100	346	100	300	98.5	260	99.7	1,266	100	245	100	335	99.6	257	99.1	220	99.7	1,057
	1-2 times	0.5	1	0	0	0	0	0.9	2	0.3	3	0	0	0	0	0	0	1.1	3	0.2	3	0	0	0	0	0.4	1	0	0	0.1	1
	3-5 times	0	0	0	0	0	0	0	0	0	0	0	0	0	0	0	0	0.4	1	0.1	1	0	0	0	0	0	0	0.5	1	0.1	1
	6-9 times	0	0	0	0	0	0	0	0	0	0	0	0	0	0	0	0	0	0	0	0	0	0	0	0	0	0	0.5	1	0.1	1
	10-19 times	0	0	0	0	0	0	0	0	0	0	0	0	0	0	0	0	0	0	0	0	0	0	0	0	0	0	0	0	0	0
	20-39 times	0	0	0	0	0	0	0	0	0	0	0	0	0	0	0	0	0	0	0	0	0	0	0	0	0	0	0	0	0	0
	40 or more times	0	0	0	0	0	0	0	0	0	0	0	0	0	0	0	0	0	0	0	0	0	0	0	0	0	0	0	0	0	0

ATOD Use And Access: Other Drugs (continued)

Question	Response	County 2017										County 2019										County 2021									
		6th		8th		10th		12th		Total		6th		8th		10th		12th		Total		6th		8th		10th		12th		Total	
		%	n	%	n	%	n	%	n	%	n	%	n	%	n	%	n	%	n	%	n	%	n	%	n	%	n	%	n	%	n
How many times in your lifetime have you used crack?	0 times	99.5	208	100	233	98.9	260	98.7	220	99.2	921	99.7	361	99.4	348	99.3	301	99.2	263	99.5	1,273	99.2	244	100	335	99.2	256	99.1	221	99.4	1,056
	1-2 times	0	0	0	0	0.8	2	0.4	1	0.3	3	0.3	1	0.3	1	0.3	1	0.8	2	0.4	5	0.8	2	0	0	0.8	2	0.9	2	0.6	6
	3-5 times	0	0	0	0	0.4	1	0.4	1	0.2	2	0	0	0	0	0.3	1	0	0	0.1	1	0	0	0	0	0	0	0	0	0	0
	6-9 times	0	0	0	0	0	0	0	0	0	0	0	0	0	0	0	0	0	0	0	0	0	0	0	0	0	0	0	0	0	0
	10-19 times	0.5	1	0	0	0	0	0	0	0.1	1	0	0	0	0	0	0	0	0	0	0	0	0	0	0	0	0	0	0	0	0
	20-39 times	0	0	0	0	0	0	0	0	0	0	0	0	0.3	1	0	0	0	0	0.1	1	0	0	0	0	0	0	0	0	0	0
	40 or more times	0	0	0	0	0	0	0.4	1	0.1	1	0	0	0	0	0	0	0	0	0	0	0	0	0	0	0	0	0	0	0	0
How many times in the past 30 days have you used crack?	0 times	100	207	100	231	99.6	261	99.1	221	99.7	920	100	360	99.7	345	100	300	100	265	99.9	1,270	99.6	246	100	335	100	258	100	223	99.9	1,062
	1-2 times	0	0	0	0	0	0	0.4	1	0.1	1	0	0	0.3	1	0	0	0	0	0.1	1	0.4	1	0	0	0	0	0	0	0.1	1
	3-5 times	0	0	0	0	0.4	1	0	0	0.1	1	0	0	0	0	0	0	0	0	0	0	0	0	0	0	0	0	0	0	0	0
	6-9 times	0	0	0	0	0	0	0	0	0	0	0	0	0	0	0	0	0	0	0	0	0	0	0	0	0	0	0	0	0	0
	10-19 times	0	0	0	0	0	0	0	0	0	0	0	0	0	0	0	0	0	0	0	0	0	0	0	0	0	0	0	0	0	0
	20-39 times	0	0	0	0	0	0	0	0	0	0	0	0	0	0	0	0	0	0	0	0	0	0	0	0	0	0	0	0	0	0
	40 or more times	0	0	0	0	0	0	0.4	1	0.1	1	0	0	0	0	0	0	0	0	0	0	0	0	0	0	0	0	0	0	0	0
How many times in your lifetime have you used heroin?	0 times	99.5	208	100	232	100	264	99.1	220	99.7	924	99.7	360	99.7	349	99.7	300	100	262	99.8	1,271	99.6	245	100	333	100	257	99.6	222	99.8	1,057
	1-2 times	0	0	0	0	0	0	0.9	2	0.2	2	0.3	1	0.3	1	0.3	1	0	0	0.2	3	0	0	0	0	0	0	0	0	0	0
	3-5 times	0	0	0	0	0	0	0	0	0	0	0	0	0	0	0	0	0	0	0	0	0	0	0	0	0	0	0	0	0	0
	6-9 times	0	0	0	0	0	0	0	0	0	0	0	0	0	0	0	0	0	0	0	0	0	0	0	0	0	0	0	0	0	0
	10-19 times	0.5	1	0	0	0	0	0	0	0.1	1	0	0	0	0	0	0	0	0	0	0	0	0	0	0	0	0	0	0	0	0
	20-39 times	0	0	0	0	0	0	0	0	0	0	0	0	0	0	0	0	0	0	0	0	0	0	0	0	0	0.4	1	0.1	1	
	40 or more times	0	0	0	0	0	0	0	0	0	0	0	0	0	0	0	0	0	0	0	0	0.4	1	0	0	0	0	0	0	0.1	1
How many times in the past 30 days have you used heroin?	0 times	100	209	100	230	100	262	100	219	100	920	100	360	100	346	100	301	100	265	100	1,272	100	247	100	333	100	258	100	223	100	1,061
	1-2 times	0	0	0	0	0	0	0	0	0	0	0	0	0	0	0	0	0	0	0	0	0	0	0	0	0	0	0	0	0	0
	3-5 times	0	0	0	0	0	0	0	0	0	0	0	0	0	0	0	0	0	0	0	0	0	0	0	0	0	0	0	0	0	0
	6-9 times	0	0	0	0	0	0	0	0	0	0	0	0	0	0	0	0	0	0	0	0	0	0	0	0	0	0	0	0	0	0
	10-19 times	0	0	0	0	0	0	0	0	0	0	0	0	0	0	0	0	0	0	0	0	0	0	0	0	0	0	0	0	0	0
	20-39 times	0	0	0	0	0	0	0	0	0	0	0	0	0	0	0	0	0	0	0	0	0	0	0	0	0	0	0	0	0	0
	40 or more times	0	0	0	0	0	0	0	0	0	0	0	0	0	0	0	0	0	0	0	0	0	0	0	0	0	0	0	0	0	0

ATOD Use And Access: Other Drugs (continued)

Question	Response	County 2017										County 2019										County 2021									
		6th		8th		10th		12th		Total		6th		8th		10th		12th		Total		6th		8th		10th		12th		Total	
		%	n	%	n	%	n	%	n	%	n	%	n	%	n	%	n	%	n	%	n	%	n	%	n	%	n	%	n	%	n
How many times in your lifetime have you used hallucinogens (acid, LSD, shrooms)?	0 times	99.5	204	99.1	228	95.8	253	95.1	212	97.3	897	100	362	98.3	343	95.4	288	92.8	246	96.9	1,239	100	245	98.5	329	96.1	248	93.7	209	97.3	1,031
	1-2 times	0	0	0	0	2.7	7	2.7	6	1.4	13	0	0	1.4	5	2.3	7	3.8	10	1.7	22	0	0	1.2	4	1.9	5	3.1	7	1.5	16
	3-5 times	0	0	0.9	2	1.1	3	1.8	4	1	9	0	0	0.3	1	2	6	1.1	3	0.8	10	0	0	0	0	0.8	2	1.3	3	0.5	5
	6-9 times	0	0	0	0	0	0	0.4	1	0.1	1	0	0	0	0	0	0	0.4	1	0.1	1	0	0	0	0	0	0.9	2	0.2	2	
	10-19 times	0	0	0	0	0.4	1	0	0	0.1	1	0	0	0	0	0	0	1.1	3	0.2	3	0	0	0	0	0.4	1	0.4	1	0.2	2
	20-39 times	0.5	1	0	0	0	0	0	0	0.1	1	0	0	0	0	0	0	0	0	0	0	0	0	0.3	1	0.4	1	0.4	1	0.3	3
	40 or more times	0	0	0	0	0	0	0	0	0	0	0	0	0	0	0.3	1	0.8	2	0.2	3	0	0	0	0	0.4	1	0	0	0.1	1
How many times in the past 30 days have you used hallucinogens (acid, LSD, shrooms)?	0 times	99.5	204	99.6	230	98.5	257	99.1	221	99.1	912	100	360	99.4	344	98.7	296	97	257	98.9	1,257	100	246	99.7	333	98.1	253	98.6	219	99.2	1,051
	1-2 times	0.5	1	0.4	1	1.1	3	0.4	1	0.7	6	0	0	0.6	2	0.7	2	2.3	6	0.8	10	0	0	0.3	1	1.6	4	0.5	1	0.6	6
	3-5 times	0	0	0	0	0.4	1	0.4	1	0.2	2	0	0	0	0	0.7	2	0.4	1	0.2	3	0	0	0	0	0	0.9	2	0.2	2	
	6-9 times	0	0	0	0	0	0	0	0	0	0	0	0	0	0	0	0	0.4	1	0.1	1	0	0	0	0	0	0	0	0	0	
	10-19 times	0	0	0	0	0	0	0	0	0	0	0	0	0	0	0	0	0	0	0	0	0	0	0	0	0.4	1	0	0	0.1	1
	20-39 times	0	0	0	0	0	0	0	0	0	0	0	0	0	0	0	0	0	0	0	0	0	0	0	0	0	0	0	0	0	0
	40 or more times	0	0	0	0	0	0	0	0	0	0	0	0	0	0	0	0	0	0	0	0	0	0	0	0	0	0	0	0	0	0
How many times in your lifetime have you used methamphetamine (meth, crystal meth, crank)?	0 times	99.5	207	100	232	100	263	100	223	99.9	925	100	361	99.1	347	99	298	97.7	259	99.1	1,265	100	246	100	335	99.2	255	98.6	219	99.5	1,055
	1-2 times	0	0	0	0	0	0	0	0	0	0	0	0	0.9	3	1	3	0.8	2	0.6	8	0	0	0	0	0.8	2	0	0	0.2	2
	3-5 times	0	0	0	0	0	0	0	0	0	0	0	0	0	0	0	0	1.1	3	0.2	3	0	0	0	0	0	0.5	1	0.1	1	
	6-9 times	0	0	0	0	0	0	0	0	0	0	0	0	0	0	0	0	0.4	1	0.1	1	0	0	0	0	0	0	0	0	0	
	10-19 times	0	0	0	0	0	0	0	0	0	0	0	0	0	0	0	0	0	0	0	0	0	0	0	0	0	0	0	0	0	0
	20-39 times	0	0	0	0	0	0	0	0	0	0	0	0	0	0	0	0	0	0	0	0	0	0	0	0	0	0	0.9	2	0.2	2
	40 or more times	0.5	1	0	0	0	0	0	0	0.1	1	0	0	0	0	0	0	0	0	0	0	0	0	0	0	0	0	0	0	0	0
How many times in the past 30 days have you used methamphetamine (meth, crystal meth, crank)?	0 times	100	206	100	231	100	262	100	223	100	922	100	360	99.4	340	100	296	99.2	263	99.7	1,259	100	246	100	335	100	257	100	222	100	1,060
	1-2 times	0	0	0	0	0	0	0	0	0	0	0	0	0.6	2	0	0	0.4	1	0.2	3	0	0	0	0	0	0	0	0	0	
	3-5 times	0	0	0	0	0	0	0	0	0	0	0	0	0	0	0	0	0.4	1	0.1	1	0	0	0	0	0	0	0	0	0	
	6-9 times	0	0	0	0	0	0	0	0	0	0	0	0	0	0	0	0	0	0	0	0	0	0	0	0	0	0	0	0	0	
	10-19 times	0	0	0	0	0	0	0	0	0	0	0	0	0	0	0	0	0	0	0	0	0	0	0	0	0	0	0	0	0	
	20-39 times	0	0	0	0	0	0	0	0	0	0	0	0	0	0	0	0	0	0	0	0	0	0	0	0	0	0	0	0	0	
	40 or more times	0	0	0	0	0	0	0	0	0	0	0	0	0	0	0	0	0	0	0	0	0	0	0	0	0	0	0	0	0	

ATOD Use And Access: Other Drugs (continued)

Question	Response	County 2017										County 2019										County 2021									
		6th		8th		10th		12th		Total		6th		8th		10th		12th		Total		6th		8th		10th		12th		Total	
		%	n	%	n	%	n	%	n	%	n	%	n	%	n	%	n	%	n	%	n	%	n	%	n	%	n	%	n	%	n
How many times in your lifetime have you used Ecstasy or Molly?	0 times	100	199	99.1	230	98.5	260	97.7	217	98.8	906	100	359	99.4	348	98.3	298	97.7	258	99	1,263	100	237	100	331	98.8	254	96	214	98.9	1,036
	1-2 times	0	0	0.9	2	1.1	3	1.8	4	1	9	0	0	0.6	2	1.3	4	1.5	4	0.8	10	0	0	0	0	0	0	1.3	3	0.3	3
	3-5 times	0	0	0	0	0.4	1	0.5	1	0.2	2	0	0	0	0	0	0	0.8	2	0.2	2	0	0	0	0	0.4	1	1.3	3	0.4	4
	6-9 times	0	0	0	0	0	0	0	0	0	0	0	0	0	0	0	0	0	0	0	0	0	0	0	0	0	0	0.4	1	0.1	1
	10-19 times	0	0	0	0	0	0	0	0	0	0	0	0	0	0	0.3	1	0	0	0.1	1	0	0	0	0	0.4	1	0.9	2	0.3	3
	20-39 times	0	0	0	0	0	0	0	0	0	0	0	0	0	0	0	0	0	0	0	0	0	0	0	0	0.4	1	0	0	0.1	1
	40 or more times	0	0	0	0	0	0	0	0	0	0	0	0	0	0	0	0	0	0	0	0	0	0	0	0	0	0	0	0	0	0
How many times in the past 30 days have you used Ecstasy or Molly?	0 times	100	203	100	231	99.6	259	99.6	222	99.8	915	100	359	99.7	345	99	298	99.2	262	99.5	1,264	100	237	100	331	99.2	255	99.1	220	99.6	1,043
	1-2 times	0	0	0	0	0.4	1	0.4	1	0.2	2	0	0	0.3	1	0.7	2	0.8	2	0.4	5	0	0	0	0	0.4	1	0.5	1	0.2	2
	3-5 times	0	0	0	0	0	0	0	0	0	0	0	0	0	0	0	0	0	0	0	0	0	0	0	0.4	1	0.5	1	0.2	2	
	6-9 times	0	0	0	0	0	0	0	0	0	0	0	0	0	0	0	0	0	0	0	0	0	0	0	0	0	0	0	0	0	0
	10-19 times	0	0	0	0	0	0	0	0	0	0	0	0	0	0	0.3	1	0	0	0.1	1	0	0	0	0	0	0	0	0	0	0
	20-39 times	0	0	0	0	0	0	0	0	0	0	0	0	0	0	0	0	0	0	0	0	0	0	0	0	0	0	0	0	0	0
	40 or more times	0	0	0	0	0	0	0	0	0	0	0	0	0	0	0	0	0	0	0	0	0	0	0	0	0	0	0	0	0	0
How many times in your lifetime have you used synthetic drugs (man-made drugs such as Bath Salts, K2, Spice, Mr. Smiley, Blaze)?	0 times	99.5	201	99.1	228	97.7	254	97.7	216	98.5	899	99.7	357	98.3	339	98.7	294	98.1	259	98.7	1,249	98.8	237	98.8	325	98.4	252	100	224	99	1,038
	1-2 times	0	0	0.9	2	1.5	4	0.5	1	0.8	7	0	0	0.6	2	1	3	1.9	5	0.8	10	0.8	2	0.3	1	0.4	1	0	0	0.4	4
	3-5 times	0.5	1	0	0	0.4	1	0.9	2	0.4	4	0	0	0.6	2	0.3	1	0	0	0.2	3	0.4	1	0.6	2	0.4	1	0	0	0.4	4
	6-9 times	0	0	0	0	0	0	0.5	1	0.1	1	0	0	0.3	1	0	0	0	0	0.1	1	0	0	0	0	0	0	0	0	0	0
	10-19 times	0	0	0	0	0.4	1	0	0	0.1	1	0	0	0.3	1	0	0	0	0	0.1	1	0	0	0.3	1	0.4	1	0	0	0.2	2
	20-39 times	0	0	0	0	0	0	0.5	1	0.1	1	0	0	0	0	0	0	0	0	0	0	0	0	0	0	0	0	0	0	0	0
	40 or more times	0	0	0	0	0	0	0	0	0	0	0.3	1	0	0	0	0	0	0	0.1	1	0	0	0	0	0.4	1	0	0	0.1	1
How many times in the past 30 days have you used synthetic drugs (man-made drugs such as Bath Salts, K2, Spice, Mr. Smiley, Blaze)?	0 times	100	205	99.6	229	99.2	259	99.5	221	99.6	914	99.7	359	99.4	341	100	300	100	265	99.8	1,265	99.6	240	99.1	328	99.6	255	100	224	99.5	1,047
	1-2 times	0	0	0.4	1	0.8	2	0	0	0.3	3	0	0	0.6	2	0	0	0	0	0.2	2	0.4	1	0.9	3	0	0	0	0	0.4	4
	3-5 times	0	0	0	0	0	0	0.5	1	0.1	1	0	0	0	0	0	0	0	0	0	0	0	0	0	0	0	0	0	0	0	0
	6-9 times	0	0	0	0	0	0	0	0	0	0	0	0	0	0	0	0	0	0	0	0	0	0	0	0	0	0	0	0	0	0
	10-19 times	0	0	0	0	0	0	0	0	0	0	0	0	0	0	0	0	0	0	0	0	0	0	0	0	0.4	1	0	0	0.1	1
	20-39 times	0	0	0	0	0	0	0	0	0	0	0	0	0	0	0	0	0	0	0	0	0	0	0	0	0	0	0	0	0	0
	40 or more times	0	0	0	0	0	0	0	0	0	0	0.3	1	0	0	0	0	0	0	0.1	1	0	0	0	0	0	0	0	0	0	0

ATOD Use And Access: Prescription Drugs

Question	Response	County 2017										County 2019										County 2021									
		6th		8th		10th		12th		Total		6th		8th		10th		12th		Total		6th		8th		10th		12th		Total	
		%	n	%	n	%	n	%	n	%	n	%	n	%	n	%	n	%	n	%	n	%	n	%	n	%	n	%	n	%	n
How many times in your lifetime have you performance enhancing drugs (such as steroids, human growth hormone) without a doctor telling you to take them?	0 times	100	207	97.4	226	98.5	260	97.3	216	98.3	909	99.4	360	99.1	346	99.3	301	98.1	259	99.1	1,266	100	243	99.4	329	99.6	257	98.7	221	99.4	1,050
	1-2 times	0	0	2.2	5	1.1	3	1.4	3	1.2	11	0.3	1	0.9	3	0.3	1	1.1	3	0.6	8	0	0	0.6	2	0	0	0.4	1	0.3	3
	3-5 times	0	0	0	0	0	0	0.9	2	0.2	2	0.3	1	0	0	0	0	0.4	1	0.2	2	0	0	0	0	0	0.4	1	0.1	1	
	6-9 times	0	0	0.4	1	0.4	1	0	0	0.2	2	0	0	0	0	0	0	0.4	1	0.1	1	0	0	0	0	0	0	0	0	0	0
	10-19 times	0	0	0	0	0	0	0	0	0	0	0	0	0	0	0	0	0	0	0	0	0	0	0	0	0	0.4	1	0.1	1	
	20-39 times	0	0	0	0	0	0	0	0	0	0	0	0	0	0	0	0	0	0	0	0	0	0	0	0	0	0	0	0	0	0
	40 or more times	0	0	0	0	0	0	0.5	1	0.1	1	0	0	0	0	0.3	1	0	0	0.1	1	0	0	0	0	0.4	1	0	0	0.1	1
How many times in the past 30 days have you used performance enhancing drugs (such as steroids, human growth hormone) without a doctor telling you to take them?	0 times	100	208	98.7	228	99.2	260	98.2	219	99	915	99.7	358	99.7	344	99.7	298	99.2	263	99.6	1,263	100	244	99.4	330	99.6	257	99.1	222	99.5	1,053
	1-2 times	0	0	0.9	2	0.8	2	0.4	1	0.5	5	0.3	1	0.3	1	0	0	0.4	1	0.2	3	0	0	0.6	2	0	0	0.4	1	0.3	3
	3-5 times	0	0	0	0	0	0	0.9	2	0.2	2	0	0	0	0	0	0	0	0	0	0	0	0	0	0	0	0	0	0	0	0
	6-9 times	0	0	0.4	1	0	0	0	0	0.1	1	0	0	0	0	0	0	0.4	1	0.1	1	0	0	0	0	0	0	0.4	1	0.1	1
	10-19 times	0	0	0	0	0	0	0	0	0	0	0	0	0	0	0	0	0	0	0	0	0	0	0	0	0.4	1	0	0	0.1	1
	20-39 times	0	0	0	0	0	0	0	0	0	0	0	0	0	0	0.3	1	0	0	0.1	1	0	0	0	0	0	0	0	0	0	0
	40 or more times	0	0	0	0	0	0	0.4	1	0.1	1	0	0	0	0	0	0	0	0	0	0	0	0	0	0	0	0	0	0	0	0
How many times in your lifetime have you used prescription pain relievers without a doctor telling you to take them?	0 times	99	203	92.7	215	92.8	245	91.9	204	93.9	867	98.3	356	96.6	336	95.7	289	90.2	238	95.5	1,219	98.8	240	97.3	322	96.1	245	94.6	212	96.8	1,019
	1-2 times	0.5	1	5.2	12	3.8	10	2.3	5	3	28	1.1	4	2.6	9	2.6	8	6.1	16	2.9	37	0.4	1	1.2	4	1.6	4	1.8	4	1.2	13
	3-5 times	0	0	1.7	4	1.9	5	2.7	6	1.6	15	0	0	0.6	2	0.3	1	1.5	4	0.5	7	0	0	0.3	1	1.6	4	0.9	2	0.7	7
	6-9 times	0.5	1	0	0	0.4	1	0.5	1	0.3	3	0.3	1	0	0	0.3	1	0.4	1	0.2	3	0	0	0.3	1	0	0	0.9	2	0.3	3
	10-19 times	0	0	0	0	0.8	2	0.9	2	0.4	4	0	0	0	0	0.3	1	1.5	4	0.4	5	0	0	0.3	1	0	0	0.4	1	0.2	2
	20-39 times	0	0	0	0	0.4	1	1.4	3	0.4	4	0	0	0	0	0.3	1	0.4	1	0.2	2	0.4	1	0.3	1	0	0	0.9	2	0.4	4
	40 or more times	0	0	0.4	1	0	0	0.5	1	0.2	2	0.3	1	0.3	1	0.3	1	0	0	0.2	3	0.4	1	0.3	1	0.8	2	0.4	1	0.5	5
How many times in the past 30 days have you used prescription pain relievers without a doctor telling you to take them?	0 times	100	207	97.4	223	98.1	257	99.1	221	98.6	908	99.7	360	98.6	340	99	297	97.4	258	98.7	1,255	99.2	242	97.6	323	98.4	251	98.7	221	98.4	1,037
	1-2 times	0	0	2.2	5	1.5	4	0.9	2	1.2	11	0.3	1	0.9	3	0.7	2	2.6	7	1	13	0	0	1.8	6	0.8	2	0	0	0.8	8
	3-5 times	0	0	0	0	0.4	1	0	0	0.1	1	0	0	0.6	2	0	0	0	0	0.2	2	0.4	1	0	0	0	0.9	2	0.3	3	
	6-9 times	0	0	0	0	0	0	0	0	0	0	0	0	0	0	0.3	1	0	0	0.1	1	0	0	0.3	1	0.4	1	0	0	0.2	2
	10-19 times	0	0	0	0	0	0	0	0	0	0	0	0	0	0	0	0	0	0	0	0	0	0	0	0	0.4	1	0.4	1	0.2	2
	20-39 times	0	0	0.4	1	0	0	0	0	0.1	1	0	0	0	0	0	0	0	0	0	0	0	0.4	1	0	0	0	0	0	0.1	1
	40 or more times	0	0	0	0	0	0	0	0	0	0	0	0	0	0	0	0	0	0	0	0	0	0	0	0.3	1	0	0	0	0.1	1

ATOD Use And Access: Prescription Drugs (continued)

Question	Response	County 2017										County 2019										County 2021									
		6th		8th		10th		12th		Total		6th		8th		10th		12th		Total		6th		8th		10th		12th		Total	
		%	n	%	n	%	n	%	n	%	n	%	n	%	n	%	n	%	n	%	n	%	n	%	n	%	n	%	n	%	n
How many times in your lifetime have you used prescription tranquilizers without a doctor telling you to take them?	0 times	99.5	203	98.2	224	96.2	254	95.5	213	97.3	894	99.7	360	98	342	96.4	292	94.7	250	97.4	1,244	100	242	99.4	328	97.7	251	95.5	213	98.3	1,034
	1-2 times	0.5	1	0	0	2.7	7	1.8	4	1.3	12	0.3	1	1.7	6	1.3	4	3	8	1.5	19	0	0	0.6	2	2.3	6	1.3	3	1	11
	3-5 times	0	0	1.3	3	0.4	1	0.4	1	0.5	5	0	0	0	0	2	6	0.4	1	0.5	7	0	0	0	0	0	0	0.9	2	0.2	2
	6-9 times	0	0	0	0	0.4	1	0	0	0.1	1	0	0	0.3	1	0	0	0.4	1	0.2	2	0	0	0	0	0	0	0.9	2	0.2	2
	10-19 times	0	0	0	0	0	0	0.4	1	0.1	1	0	0	0	0	0.3	1	1.1	3	0.3	4	0	0	0	0	0	0	0.4	1	0.1	1
	20-39 times	0	0	0	0	0	0	0.9	2	0.2	2	0	0	0	0	0	0	0.4	1	0.1	1	0	0	0	0	0	0.4	1	0.1	1	
	40 or more times	0	0	0.4	1	0.4	1	0.9	2	0.4	4	0	0	0	0	0	0	0	0	0	0	0	0	0	0	0	0.4	1	0.1	1	
How many times in the past 30 days have you used prescription tranquilizers without a doctor telling you to take them?	0 times	100	206	98.7	227	99.2	260	99.1	221	99.2	914	100	360	100	346	99	297	96.6	256	99.1	1,259	100	242	99.7	330	99.6	256	98.7	221	99.5	1,049
	1-2 times	0	0	0.4	1	0.4	1	0	0	0.2	2	0	0	0	0	0.7	2	2.6	7	0.7	9	0	0	0.3	1	0.4	1	0	0	0.2	2
	3-5 times	0	0	0.4	1	0.4	1	0.4	1	0.3	3	0	0	0	0	0.3	1	0.8	2	0.2	3	0	0	0	0	0	0.9	2	0.2	2	
	6-9 times	0	0	0	0	0	0	0.4	1	0.1	1	0	0	0	0	0	0	0	0	0	0	0	0	0	0	0	0.4	1	0.1	1	
	10-19 times	0	0	0	0	0	0	0	0	0	0	0	0	0	0	0	0	0	0	0	0	0	0	0	0	0	0	0	0	0	
	20-39 times	0	0	0.4	1	0	0	0	0	0.1	1	0	0	0	0	0	0	0	0	0	0	0	0	0	0	0	0	0	0	0	0
	40 or more times	0	0	0	0	0	0	0	0	0	0	0	0	0	0	0	0	0	0	0	0	0	0	0	0	0	0	0	0	0	0
How many times in your lifetime have you used prescription stimulants without a doctor telling you to take them?	0 times	99.5	202	97.8	225	95.8	250	93.7	207	96.6	884	100	358	98.5	339	97.7	294	90.5	239	97.1	1,230	97.9	237	97.9	324	95.7	246	96.9	216	97.2	1,023
	1-2 times	0.5	1	0.9	2	1.9	5	2.7	6	1.5	14	0	0	0.9	3	0.7	2	3.8	10	1.2	15	1.7	4	1.5	5	1.9	5	1.3	3	1.6	17
	3-5 times	0	0	0.4	1	0.8	2	0.5	1	0.4	4	0	0	0.3	1	1.3	4	1.9	5	0.8	10	0	0	0.3	1	0.8	2	0	0	0.3	3
	6-9 times	0	0	0	0	0.4	1	0.5	1	0.2	2	0	0	0.3	1	0	0	1.5	4	0.4	5	0.4	1	0.3	1	0.4	1	0.4	1	0.4	4
	10-19 times	0	0	0	0	0.4	1	1.4	3	0.4	4	0	0	0	0	0.3	1	1.1	3	0.3	4	0	0	0	0	0	0	0	0	0	0
	20-39 times	0	0	0	0	0.8	2	0.5	1	0.3	3	0	0	0	0	0	0	0	0	0	0	0	0	0	0	0.8	2	0.4	1	0.3	3
	40 or more times	0	0	0.9	2	0	0	0.9	2	0.4	4	0	0	0	0	0	0	1.1	3	0.2	3	0	0	0	0	0.4	1	0.9	2	0.3	3
How many times in the past 30 days have you used prescription stimulants without a doctor telling you to take them?	0 times	100	206	98.3	226	97.3	255	98.2	218	98.4	905	100	360	100	342	99	296	96.6	256	99.1	1,254	99.6	241	98.8	327	99.2	255	99.1	220	99.1	1,043
	1-2 times	0	0	0.4	1	1.5	4	1.4	3	0.9	8	0	0	0	0	0.3	1	1.5	4	0.4	5	0.4	1	0.9	3	0	0	0	0	0.4	4
	3-5 times	0	0	0.4	1	1.1	3	0	0	0.4	4	0	0	0	0	0.7	2	1.1	3	0.4	5	0	0	0.3	1	0.4	1	0.5	1	0.3	3
	6-9 times	0	0	0	0	0	0	0	0	0	0	0	0	0	0	0	0	0	0	0	0	0	0	0	0	0	0.5	1	0.1	1	
	10-19 times	0	0	0	0	0	0	0.5	1	0.1	1	0	0	0	0	0	0	0.4	1	0.1	1	0	0	0	0	0.4	1	0	0	0.1	1
	20-39 times	0	0	0.9	2	0	0	0	0	0.2	2	0	0	0	0	0	0	0.4	1	0.1	1	0	0	0	0	0	0	0	0	0	0
	40 or more times	0	0	0	0	0	0	0	0	0	0	0	0	0	0	0	0	0	0	0	0	0	0	0	0	0	0	0	0	0	0

ATOD Use And Access: Risky Substance Related Behavior

Question	Response	County 2017										County 2019										County 2021									
		6th		8th		10th		12th		Total		6th		8th		10th		12th		Total		6th		8th		10th		12th		Total	
		%	n	%	n	%	n	%	n	%	n	%	n	%	n	%	n	%	n	%	n	%	n	%	n	%	n	%	n	%	n
How many times have you had five or more alcoholic drinks in a row?	None	99.5	206	97.8	227	90.8	236	84.2	186	92.9	855	98.1	355	94.1	321	91.2	271	79.7	208	91.6	1,155	99.6	246	98.2	326	91	233	86.9	193	94.4	998
	Once	0.5	1	1.7	4	4.6	12	6.3	14	3.4	31	1.4	5	2.9	10	6.4	19	10	26	4.8	60	0.4	1	1.2	4	3.5	9	5.4	12	2.5	26
	Twice	0	0	0	0	3.5	9	4.5	10	2.1	19	0.3	1	2.1	7	1.3	4	5	13	2	25	0	0	0.6	2	2.3	6	3.2	7	1.4	15
	3-5 times	0	0	0.4	1	0	0	1.8	4	0.5	5	0	0	0.9	3	0.7	2	2.7	7	1	12	0	0	0	0	2.3	6	3.2	7	1.2	13
	6-9 times	0	0	0	0	0.4	1	1.4	3	0.4	4	0	0	0	0	0	0	1.5	4	0.3	4	0	0	0	0	0.8	2	1.4	3	0.5	5
	10 or more times	0	0	0	0	0.8	2	1.8	4	0.7	6	0.3	1	0	0	0.3	1	1.1	3	0.4	5	0	0	0	0	0	0	0	0	0	0
How often have you:																															
Driven a motor vehicle while or shortly after drinking? (Please Note: In 2021 the questions about driving after drinking or having used alcohol were only asked of those that had used alcohol. In order to make all years of data as comparable as possible, those students in 2021 answering that they had never used the substance in question were added to the driving questions results. Because it can not be determined if the student would have marked "I do not drive" or "Never", those categories have been combined across all years.)	I don't drive / Never	100	165	98.9	172	95.9	162	93.2	138	97.1	637	98.9	175	95.6	239	97.7	217	88.9	176	95.3	807	99.6	233	98	294	96.5	222	96.1	196	97.6	945
	Before, but not in the past year	0	0	1.1	2	1.2	2	3.4	5	1.4	9	0	0	2.8	7	1.4	3	4	8	2.1	18	0	0	0.7	2	1.3	3	1.5	3	0.8	8
	About once or twice a year	0	0	0	0	2.4	4	1.4	2	0.9	6	0.6	1	1.2	3	0.5	1	4.5	9	1.7	14	0	0	1.3	4	0.9	2	0.5	1	0.7	7
	About once or twice a month	0	0	0	0	0.6	1	0.7	1	0.3	2	0	0	0	0	0	0	1.5	3	0.4	3	0	0	0	0	0.9	2	0.5	1	0.3	3
	About once or twice a week	0	0	0	0	0	0	0.7	1	0.2	1	0	0	0.4	1	0.5	1	0.5	1	0.4	3	0.4	1	0	0	0	0	1.5	3	0.4	4
	Almost every day	0	0	0	0	0	0	0.7	1	0.2	1	0.6	1	0	0	0	0	0.5	1	0.2	2	0	0	0	0	0.4	1	0	0	0.1	1
How often have you:																															
Driven a motor vehicle while or shortly after using marijuana (pot, hash, cannabis, weed)? (Please Note: In 2021 the questions about driving after having used marijuana were only asked of those that had used marijuana. In order to make all years of data as comparable as possible, those students in 2021 answering that they had never used the substance in question were added to the driving questions results. Because it can not be determined if the student would have marked "I do not drive" or "Never", those categories have been combined across all years.)	I don't drive / Never	99.4	165	100	174	94.1	159	91.9	136	96.5	634	99.4	175	98	244	97.7	216	83.8	166	94.9	801	100	246	99.1	318	96.7	233	90.6	193	97	990
	Before, but not in the past year	0	0	0	0	3	5	3.4	5	1.5	10	0	0	0.8	2	1.4	3	4	8	1.5	13	0	0	0.3	1	1.7	4	1.9	4	0.9	9
	About once or twice a year	0.6	1	0	0	1.2	2	2	3	0.9	6	0.6	1	0.8	2	0.9	2	4	8	1.5	13	0	0	0.3	1	0.8	2	2.3	5	0.8	8
	About once or twice a month	0	0	0	0	0.6	1	0	0	0.2	1	0	0	0	0	0	0	2.5	5	0.6	5	0	0	0.3	1	0.4	1	2.3	5	0.7	7
	About once or twice a week	0	0	0	0	0.6	1	0.7	1	0.3	2	0	0	0	0	0	0	1.5	3	0.4	3	0	0	0	0	0.4	1	1.4	3	0.4	4
	Almost every day	0	0	0	0	0.6	1	2	3	0.6	4	0	0	0.4	1	0	0	4	8	1.1	9	0	0	0	0	0	0	1.4	3	0.3	3

Antisocial Behavior: Gambling

Question	Response	County 2017										County 2019										County 2021									
		6th		8th		10th		12th		Total		6th		8th		10th		12th		Total		6th		8th		10th		12th		Total	
		%	n	%	n	%	n	%	n	%	n	%	n	%	n	%	n	%	n	%	n	%	n	%	n	%	n	%	n	%	n
During the past 12 months, how often have you bet/gambled, even casually, for money or valuables in the following ways:																															
Table games like poker or other card games, dice, backgammon, or dominoes	Not at all	95.2	160	88.2	157	78.9	135	88	132	87.6	584	91.1	174	85.8	218	87.1	196	79.3	157	85.8	745	92.2	153	88.1	230	87.7	186	87	168	88.6	737
	Less than once a month	4.2	7	5.6	10	9.4	16	7.3	11	6.6	44	5.2	10	9.8	25	8	18	12.1	24	8.9	77	7.8	13	7.3	19	6.6	14	9.8	19	7.8	65
	1 to 3 times a month	0.6	1	3.9	7	8.2	14	1.3	2	3.6	24	2.1	4	3.9	10	2.7	6	4.5	9	3.3	29	0	0	3.4	9	4.2	9	2.6	5	2.8	23
	More than 3 times a month	0	0	2.2	4	3.5	6	3.3	5	2.2	15	1.6	3	0.4	1	2.2	5	4	8	2	17	0	0	1.1	3	1.4	3	0.5	1	0.8	7
During the past 12 months, how often have you bet/gambled, even casually, for money or valuables in the following ways:																															
Lottery (scratch cards, numbers, etc.)	Not at all	84.4	141	75.1	133	70	119	76.7	115	76.5	508	72.3	138	76.7	194	75.9	170	70.6	139	74.1	641	75.9	126	73.6	192	78.3	166	78.4	152	76.4	636
	Less than once a month	11.4	19	14.7	26	18.2	31	15.3	23	14.9	99	19.4	37	13.8	35	14.3	32	13.7	27	15.1	131	16.9	28	18	47	14.2	30	14.4	28	16	133
	1 to 3 times a month	2.4	4	3.4	6	6.5	11	6.7	10	4.7	31	5.2	10	5.9	15	6.7	15	9.1	18	6.7	58	4.8	8	6.1	16	6.6	14	5.7	11	5.9	49
	More than 3 times a month	1.8	3	6.8	12	5.3	9	1.3	2	3.9	26	3.1	6	3.6	9	3.1	7	6.6	13	4	35	2.4	4	2.3	6	0.9	2	1.5	3	1.8	15
During the past 12 months, how often have you bet/gambled, even casually, for money or valuables in the following ways:																															
Sporting events or sports pools	Not at all	92.1	152	91.5	161	79.4	135	90	135	88.2	583	87.8	166	85.5	218	89.2	199	88.3	173	87.6	756	92.8	154	86.6	226	88.6	187	91.8	178	89.5	745
	Less than once a month	3.6	6	2.8	5	10	17	4.7	7	5.3	35	6.9	13	5.9	15	5.4	12	6.6	13	6.1	53	4.2	7	6.1	16	5.7	12	6.2	12	5.6	47
	1 to 3 times a month	2.4	4	1.7	3	7.6	13	2	3	3.5	23	1.1	2	2.7	7	3.1	7	3.1	6	2.5	22	1.2	2	3.1	8	1.9	4	2.1	4	2.2	18
	More than 3 times a month	1.8	3	4	7	2.9	5	3.3	5	3	20	4.2	8	5.9	15	2.2	5	2	4	3.7	32	1.8	3	4.2	11	3.8	8	0	0	2.6	22
During the past 12 months, how often have you bet/gambled, even casually, for money or valuables in the following ways:																															
Online (Internet) gambling	Not at all	100	167	97.2	171	88.9	152	96.7	145	95.6	635	95.3	183	95.7	242	95.6	215	90.9	180	94.5	820	95.2	158	95.4	249	94.7	196	97.4	188	95.6	791
	Less than once a month	0	0	0.6	1	4.1	7	2	3	1.7	11	1.6	3	2	5	3.1	7	3.5	7	2.5	22	2.4	4	2.7	7	3.4	7	1.6	3	2.5	21
	1 to 3 times a month	0	0	0.6	1	3.5	6	0.7	1	1.2	8	1	2	0.8	2	0.9	2	1.5	3	1	9	0.6	1	0.4	1	1	2	1	2	0.7	6
	More than 3 times a month	0	0	1.7	3	3.5	6	0.7	1	1.5	10	2.1	4	1.6	4	0.4	1	4	8	2	17	1.8	3	1.5	4	1	2	0	0	1.1	9
During the past 12 months, how often have you bet/gambled, even casually, for money or valuables in the following ways:																															
Personal skill games (such as pool, darts, coin tossing, video games)	Not at all	85.6	143	83.6	148	75.9	129	87.1	128	82.9	548	77.4	147	75.5	191	80.9	182	81.2	160	78.6	680	85.5	142	77.5	203	85.6	179	88.1	171	83.6	695
	Less than once a month	6	10	7.9	14	6.5	11	7.5	11	7	46	12.6	24	10.3	26	8.4	19	10.2	20	10.3	89	7.2	12	13.4	35	5.3	11	5.7	11	8.3	69
	1 to 3 times a month	3	5	4	7	9.4	16	2.7	4	4.8	32	2.1	4	6.3	16	6.2	14	3.6	7	4.7	41	1.8	3	3.4	9	6.2	13	3.1	6	3.7	31
	More than 3 times a month	5.4	9	4.5	8	8.2	14	2.7	4	5.3	35	7.9	15	7.9	20	4.4	10	5.1	10	6.4	55	5.4	9	5.7	15	2.9	6	3.1	6	4.3	36
During the past 12 months, how often have you bet/gambled, even casually, for money or valuables in the following ways:																															
Bet/gambled in some other way	Not at all	94.6	158	87.6	156	79.9	135	89.2	132	87.8	581	90.3	167	86.2	219	90.7	204	83.8	166	87.7	756	96.9	158	91.9	237	91.4	192	92.2	178	92.8	765
	Less than once a month	5.4	9	7.9	14	8.3	14	7.4	11	7.3	48	6.5	12	8.3	21	7.1	16	7.1	14	7.3	63	1.8	3	6.2	16	3.3	7	4.7	9	4.2	35
	1 to 3 times a month	0	0	2.8	5	6.5	11	2	3	2.9	19	1.6	3	3.5	9	1.8	4	4.5	9	2.9	25	0	0	1.6	4	3.3	7	1	2	1.6	13
	More than 3 times a month	0	0	1.7	3	5.3	9	1.4	2	2.1	14	1.6	3	2	5	0.4	1	4.5	9	2.1	18	1.2	2	0.4	1	1.9	4	2.1	4	1.3	11

Antisocial Behavior: Gambling (continued)

Question	Response	County 2017										County 2019										County 2021									
		6th		8th		10th		12th		Total		6th		8th		10th		12th		Total		6th		8th		10th		12th		Total	
		%	n	%	n	%	n	%	n	%	n	%	n	%	n	%	n	%	n	%	n	%	n	%	n	%	n	%	n	%	n
How many times (if any) have you, in your lifetime bet/gambled for money or anything of value?	0	85.6	143	69.3	122	57.1	97	62	93	68.6	455	80	152	68.5	174	66.2	149	53.5	106	67	581	82.7	139	66.8	175	66.8	141	68.6	133	70.4	588
	1-2	9	15	11.4	20	12.4	21	19.3	29	12.8	85	10.5	20	13.4	34	13.8	31	17.2	34	13.7	119	9.5	16	12.6	33	17.1	36	13.4	26	13.3	111
	3-5	4.8	8	7.4	13	10	17	6.7	10	7.2	48	4.7	9	7.5	19	9.3	21	9.6	19	7.8	68	3	5	8	21	7.1	15	6.2	12	6.3	53
	6-9	0	0	2.8	5	2.4	4	2	3	1.8	12	2.1	4	3.9	10	2.7	6	7.6	15	4	35	1.8	3	4.6	12	1.9	4	3.6	7	3.1	26
	10-19	0.6	1	4	7	4.7	8	4.7	7	3.5	23	1.1	2	3.5	9	4.4	10	4	8	3.3	29	0.6	1	2.7	7	3.3	7	3.6	7	2.6	22
	20-39	0	0	1.7	3	5.9	10	4	6	2.9	19	0.5	1	0.8	2	1.3	3	1.5	3	1	9	0	0	3.1	8	1.4	3	2.1	4	1.8	15
	40 or more	0	0	3.4	6	7.6	13	1.3	2	3.2	21	1.1	2	2.4	6	2.2	5	6.6	13	3	26	2.4	4	2.3	6	2.4	5	2.6	5	2.4	20
In the past 30 days, have you bet/gambled for money or anything of value?	Yes	2.4	4	6.2	11	16.4	28	9.9	15	8.7	58	4.7	9	10.6	27	10.3	23	15.7	31	10.4	90	2.4	4	8.8	23	6.7	14	6.7	13	6.5	54
	No	97.6	160	93.8	167	83.6	143	90.1	136	91.3	606	95.3	181	89.4	228	89.7	201	84.3	166	89.6	776	97.6	163	91.2	238	93.3	196	93.3	181	93.5	778
Have you ever felt the need to:																															
Bet more and more money?	Yes	1.8	3	4	7	6.4	11	4.7	7	4.2	28	2.2	4	4.4	11	5.9	13	9.8	19	5.5	47	1.8	3	3.4	9	3.3	7	3.6	7	3.1	26
	No	98.2	162	96	168	93.6	160	95.3	142	95.8	632	97.8	182	95.6	238	94.1	207	90.2	175	94.5	802	98.2	165	96.6	253	96.7	202	96.4	187	96.9	807
Have you ever felt the need to:																															
Lie to important people (such as your family/ friends) about how much you gamble?	Yes	0	0	2.3	4	2.9	5	1.3	2	1.7	11	3.2	6	2.8	7	4.6	10	5.2	10	3.9	33	2.4	4	1.9	5	2.9	6	1.6	3	2.2	18
	No	100	165	97.7	171	97.1	165	98.7	147	98.3	648	96.8	180	97.2	240	95.4	209	94.8	183	96.1	812	97.6	164	98.1	257	97.1	203	98.4	190	97.8	814

Antisocial Behavior: Other Antisocial Behavior

Question	Response	County 2017										County 2019										County 2021									
		6th		8th		10th		12th		Total		6th		8th		10th		12th		Total		6th		8th		10th		12th		Total	
		%	n	%	n	%	n	%	n	%	n	%	n	%	n	%	n	%	n	%	n	%	n	%	n	%	n	%	n	%	n
How many times in the past 12 months have you:																															
Attacked someone with the idea of seriously hurting them?	0 times	96.5	167	93.7	164	91.7	166	94.6	140	94.1	637	95.3	203	93.5	244	97	224	93.8	182	94.9	853	94.9	149	94	250	89.5	187	96.3	183	93.6	769
	1 or 2 times	2.3	4	4.6	8	7.7	14	4.7	7	4.9	33	3.8	8	5.4	14	2.6	6	2.6	5	3.7	33	2.5	4	4.9	13	6.2	13	2.1	4	4.1	34
	3 to 5 times	0	0	1.1	2	0	0	0.7	1	0.4	3	0.5	1	0.8	2	0	0	1	2	0.6	5	0.6	1	0	0	1	2	1.1	2	0.6	5
	6 to 9 times	0.6	1	0	0	0	0	0	0	0.1	1	0.5	1	0	0	0	0	0	0	0.1	1	0.6	1	0.4	1	1.4	3	0	0	0.6	5
	10 to 19 times	0.6	1	0	0	0	0	0	0	0.1	1	0	0	0	0	0	0	0.5	1	0.1	1	0	0	0.8	2	1	2	0	0	0.5	4
	20 to 39 times	0	0	0.6	1	0	0	0	0	0.1	1	0	0	0	0	0	0	0.5	1	0.1	1	0.6	1	0	0	0	0	0	0	0.1	1
	40 or more times	0	0	0	0	0.6	1	0	0	0.1	1	0	0	0.4	1	0.4	1	1.5	3	0.6	5	0.6	1	0	0	1	2	0.5	1	0.5	4
How many times in the past 12 months have you:																															
Been arrested?	0 times	100	173	99.4	174	97.2	176	95.3	141	98.1	664	99.5	213	96.5	251	97.4	226	93.3	181	96.8	871	100	155	99.6	265	97.6	204	98.4	187	98.9	811
	1 or 2 times	0	0	0.6	1	2.2	4	4.7	7	1.8	12	0.5	1	2.7	7	2.2	5	4.1	8	2.3	21	0	0	0.4	1	1.4	3	0.5	1	0.6	5
	3 to 5 times	0	0	0	0	0	0	0	0	0	0	0	0	0.4	1	0	0	0.5	1	0.2	2	0	0	0	0	0	0	1.1	2	0.2	2
	6 to 9 times	0	0	0	0	0.6	1	0	0	0.1	1	0	0	0.4	1	0	0	0.5	1	0.2	2	0	0	0	0	1	2	0	0	0.2	2
	10 to 19 times	0	0	0	0	0	0	0	0	0	0	0	0	0	0	0	0	0	0	0	0	0	0	0	0	0	0	0	0	0	0
	20 to 39 times	0	0	0	0	0	0	0	0	0	0	0	0	0	0	0	0	0	0	0	0	0	0	0	0	0	0	0	0	0	0
	40 or more times	0	0	0	0	0	0	0	0	0	0	0	0	0	0	0.4	1	1.5	3	0.4	4	0	0	0	0	0	0	0	0	0	0
How many times in the past 12 months have you:																															
Been drunk or high at school?	0 times	100	174	95.4	165	90.5	162	91.2	135	94.4	636	99.1	212	94.2	244	89.3	208	85	164	92.1	828	98.7	153	95.1	253	84.1	174	84.4	162	90.5	742
	1 or 2 times	0	0	3.5	6	5	9	4.7	7	3.3	22	0.9	2	3.1	8	6.9	16	7.3	14	4.4	40	0.6	1	3	8	6.8	14	6.3	12	4.3	35
	3 to 5 times	0	0	0.6	1	3.4	6	1.4	2	1.3	9	0	0	1.9	5	0.9	2	1.6	3	1.1	10	0	0	0	0	3.9	8	2.1	4	1.5	12
	6 to 9 times	0	0	0.6	1	0.6	1	0	0	0.3	2	0	0	0.8	2	0.4	1	1	2	0.6	5	0	0	0.8	2	1	2	2.1	4	1	8
	10 to 19 times	0	0	0	0	0.6	1	1.4	2	0.4	3	0	0	0	0	1.3	3	0.5	1	0.4	4	0	0	0.4	1	0.5	1	1	2	0.5	4
	20 to 39 times	0	0	0	0	0	0	0	0	0	0	0	0	0	0	0.4	1	1	2	0.3	3	0	0	0.4	1	1.9	4	1.6	3	1	8
	40 or more times	0	0	0	0	0	0	1.4	2	0.3	2	0	0	0	0	0.9	2	3.6	7	1	9	0.6	1	0.4	1	1.9	4	2.6	5	1.3	11
How many times in the past 12 months have you:																															
Been suspended from school?	0 times	98.3	170	94.8	165	92.8	168	93.9	139	95	642	94.4	201	90	234	90.6	212	93.3	180	91.9	827	94.2	147	94.3	250	91.3	190	93.7	178	93.4	765
	1 or 2 times	1.2	2	4.6	8	6.1	11	4.1	6	4	27	3.8	8	6.2	16	7.3	17	3.6	7	5.3	48	3.2	5	4.5	12	6.3	13	4.7	9	4.8	39
	3 to 5 times	0	0	0.6	1	0	0	1.4	2	0.4	3	0.5	1	2.3	6	0.9	2	1	2	1.2	11	1.3	2	0.8	2	1.4	3	1.1	2	1.1	9
	6 to 9 times	0	0	0	0	0.6	1	0.7	1	0.3	2	0.5	1	0.8	2	0.9	2	0.5	1	0.7	6	0.6	1	0	0	1	2	0.5	1	0.5	4
	10 to 19 times	0	0	0	0	0.6	1	0	0	0.1	1	0.9	2	0	0	0	0	0.5	1	0.3	3	0.6	1	0	0	0	0	0	0	0.1	1
	20 to 39 times	0.6	1	0	0	0	0	0	0	0.1	1	0	0	0	0	0	0	0	0	0	0	0	0	0	0	0	0	0	0	0	0
	40 or more times	0	0	0	0	0	0	0	0	0	0	0	0	0.8	2	0.4	1	1	2	0.6	5	0	0	0.4	1	0	0	0	0	0.1	1

Antisocial Behavior: Other Antisocial Behavior (continued)

Question	Response	County 2017										County 2019										County 2021									
		6th		8th		10th		12th		Total		6th		8th		10th		12th		Total		6th		8th		10th		12th		Total	
		%	n	%	n	%	n	%	n	%	n	%	n	%	n	%	n	%	n	%	n	%	n	%	n	%	n	%	n	%	n
How many times in the past 12 months have you:																															
Sold illegal drugs?	0 times	100	174	98.8	170	97.8	176	96.6	143	98.4	663	100	212	98.4	254	94.8	220	91.8	178	96.4	864	99.4	156	99.6	263	96.2	200	95.7	180	97.8	799
	1 or 2 times	0	0	0.6	1	0.6	1	0	0	0.3	2	0	0	0.8	2	2.6	6	2.6	5	1.5	13	0	0	0	0	1	2	1.6	3	0.6	5
	3 to 5 times	0	0	0	0	0.6	1	0.7	1	0.3	2	0	0	0	0	0.9	2	1.5	3	0.6	5	0	0	0.4	1	1	2	0.5	1	0.5	4
	6 to 9 times	0	0	0	0	0.6	1	0	0	0.1	1	0	0	0.4	1	0	0	1	2	0.3	3	0	0	0	0	1	2	0.5	1	0.4	3
	10 to 19 times	0	0	0.6	1	0	0	1.4	2	0.4	3	0	0	0	0	0.9	2	1	2	0.4	4	0	0	0	0	0	0	1.1	2	0.2	2
	20 to 39 times	0	0	0	0	0.6	1	0	0	0.1	1	0	0	0	0	0	0	0.5	1	0.1	1	0	0	0	0	0.5	1	0	0	0.1	1
	40 or more times	0	0	0	0	0	0	1.4	2	0.3	2	0	0	0.4	1	0.9	2	1.5	3	0.7	6	0.6	1	0	0	0.5	1	0.5	1	0.4	3

School Climate And Safety: Bullying And Internet Safety

Question	Response	County 2017										County 2019										County 2021									
		6th		8th		10th		12th		Total		6th		8th		10th		12th		Total		6th		8th		10th		12th		Total	
		%	n	%	n	%	n	%	n	%	n	%	n	%	n	%	n	%	n	%	n	%	n	%	n	%	n	%	n	%	n
During the past 12 months, have you been bullied through texting and/or social media?	NO!	71.7	124	56.1	106	51.1	93	54.6	83	58.3	406	63.8	134	51.7	137	54.2	122	49.2	95	54.6	488	59	95	52	143	51.6	113	64.4	125	56.1	476
	no	17.9	31	23.3	44	31.3	57	32.2	49	26	181	21	44	27.5	73	28.4	64	34.2	66	27.7	247	24.2	39	22.2	61	29.2	64	25.8	50	25.2	214
	yes	4.6	8	12.2	23	13.2	24	9.2	14	9.9	69	10.5	22	14.7	39	12.4	28	8.8	17	11.9	106	12.4	20	22.2	61	9.6	21	7.7	15	13.8	117
	YES!	5.8	10	8.5	16	4.4	8	3.9	6	5.7	40	4.8	10	6	16	4.9	11	7.8	15	5.8	52	4.3	7	3.6	10	9.6	21	2.1	4	4.9	42
Have you stayed home from school this year because you were worried about being bullied?	NO!	81.6	142	72.5	137	73.1	133	63.4	97	72.9	509	74.8	157	65.5	173	62.9	141	63.9	124	66.7	595	73.9	119	68.2	187	62.4	136	74.1	143	69.1	585
	no	14.9	26	22.8	43	23.1	42	31.4	48	22.8	159	23.3	49	24.6	65	31.3	70	28.9	56	26.9	240	16.8	27	24.5	67	30.3	66	20.7	40	23.6	200
	yes	1.7	3	2.1	4	2.2	4	3.3	5	2.3	16	1	2	6.8	18	2.2	5	4.1	8	3.7	33	7.5	12	5.8	16	3.7	8	3.6	7	5.1	43
	YES!	1.7	3	2.6	5	1.6	3	2	3	2	14	1	2	3	8	3.6	8	3.1	6	2.7	24	1.9	3	1.5	4	3.7	8	1.6	3	2.1	18
Do adults at your school stop bullying when they see/hear it or when a student tells them about it?	NO!	8.2	14	9.6	18	23.1	42	23.8	36	15.9	110	16.8	35	22.3	59	29.7	66	32.1	62	25	222	18.8	30	21.5	58	25.8	56	39.6	76	26.2	220
	no	9.4	16	25	47	24.2	44	32.5	49	22.6	156	10.1	21	23.9	63	28.8	64	30.1	58	23.2	206	13.8	22	24.4	66	28.1	61	20.3	39	22.4	188
	yes	30.6	52	42.6	80	40.7	74	31.8	48	36.8	254	34.1	71	33.3	88	28.8	64	29.5	57	31.6	280	26.9	43	33	89	35.9	78	31.8	61	32.3	271
	YES!	51.8	88	22.9	43	12.1	22	11.9	18	24.7	171	38.9	81	20.5	54	12.6	28	8.3	16	20.2	179	40.6	65	21.1	57	10.1	22	8.3	16	19.1	160
Please state whether you have been bullied during the past 12 months.	No	64.9	113	58.5	110	66.1	121	79.1	121	66.6	465	66.8	139	61.2	161	67.3	152	74.9	146	67	598	65.6	105	65.9	180	67.9	146	77.5	148	69	579
	Yes, very rarely	17.2	30	14.9	28	15.3	28	5.9	9	13.6	95	16.3	34	12.2	32	14.2	32	13.8	27	14	125	13.1	21	13.6	37	11.2	24	13.6	26	12.9	108
	Yes, now and then	8.6	15	16.5	31	10.4	19	10.5	16	11.6	81	9.1	19	13.7	36	10.2	23	8.7	17	10.7	95	13.1	21	12.5	34	10.7	23	5.2	10	10.5	88
	Yes, several times per month	2.9	5	4.3	8	2.2	4	0.7	1	2.6	18	1.9	4	3	8	3.1	7	1	2	2.4	21	1.9	3	4.4	12	3.7	8	2.1	4	3.2	27
	Yes, several times per week	2.3	4	2.7	5	2.2	4	2.6	4	2.4	17	2.9	6	4.6	12	2.2	5	0.5	1	2.7	24	1.9	3	2.2	6	4.2	9	1	2	2.4	20
	Yes, almost daily	4	7	3.2	6	3.8	7	1.3	2	3.2	22	2.9	6	5.3	14	3.1	7	1	2	3.3	29	4.4	7	1.5	4	2.3	5	0.5	1	2	17

School Climate And Safety: Bullying And Internet Safety (continued)

Question	Response	County 2017										County 2019										County 2021									
		6th		8th		10th		12th		Total		6th		8th		10th		12th		Total		6th		8th		10th		12th		Total	
		%	n	%	n	%	n	%	n	%	n	%	n	%	n	%	n	%	n	%	n	%	n	%	n	%	n	%	n	%	n
If you have been bullied in any way in the past 12 months, where were you bullied? (Please note that in the 2021 PAYS, if a student marked that they had not been bullied in the past year to the question Please state whether you have been bullied during the past 12 months. they were coded as I was not bullied for this question.)	I was not bullied	66.7	116	59.8	113	67.8	124	77.9	120	67.6	473	66	136	65.7	174	69.1	154	75.6	146	68.8	610	68.8	110	68.5	187	71.8	155	80.2	154	72.1	606
	On school property	24.7	43	29.6	56	26.8	49	18.2	28	25.1	176	19.4	40	30.2	80	26	58	19.7	38	24.4	216	24.4	39	27.5	75	25.9	56	14.1	27	23.4	197
	At a school-sponsored event	2.9	5	6.3	12	4.4	8	1.9	3	4	28	3.4	7	7.9	21	5.4	12	4.7	9	5.5	49	5	8	2.6	7	6	13	5.7	11	4.6	39
	While going to or from school	9.8	17	7.4	14	3.8	7	3.9	6	6.3	44	7.3	15	7.9	21	5.8	13	1.6	3	5.9	52	9.4	15	5.5	15	6.5	14	1	2	5.5	46
	In the community	4.6	8	6.9	13	9.3	17	7.1	11	7	49	6.8	14	8.7	23	6.3	14	5.2	10	6.9	61	6.9	11	7.7	21	7.9	17	6.3	12	7.3	61
	At home	6.9	12	12.7	24	7.7	14	5.8	9	8.4	59	6.8	14	7.9	21	5.8	13	4.7	9	6.4	57	8.8	14	9.2	25	7.9	17	6.8	13	8.2	69
If you have been bullied in the past 12 months by other students, why were you bullied? (Please note the data reported here are of ALL students. Profile reports produced for PAYS report these data only of students who reported being bullied in the past year. Because these data are of ALL students, the numbers and percentages here will not align with the data presented in your profile report. Further note that in the 2021 PAYS, if a student marked that they had not been bullied in the past year to the question Please state whether you have been bullied during the past 12 months they were coded as I have not been made fun of by other students for this question.)	I have not been made fun of by other students	59.2	103	52.9	100	62.3	114	73.4	113	61.4	430	66.5	127	57.4	144	63.8	136	70.7	133	64.1	540	69	107	68.8	187	71.8	153	79.2	152	72	599
	I don't know why	12.1	21	15.9	30	15.8	29	5.8	9	12.7	89	17.3	33	15.5	39	12.2	26	5.9	11	12.9	109	7.1	11	8.1	22	10.3	22	6.3	12	8.1	67
	The color of my skin	1.7	3	3.7	7	1.6	3	2.6	4	2.4	17	1.6	3	4.8	12	0.9	2	2.1	4	2.5	21	0.6	1	2.2	6	1.4	3	0.5	1	1.3	11
	My religion	0	0	4.2	8	0.5	1	1.3	2	1.6	11	2.1	4	3.2	8	4.7	10	3.2	6	3.3	28	0	0	1.1	3	1.9	4	1	2	1.1	9
	My size (height, weight, etc.)	16.7	29	12.7	24	12.6	23	7.8	12	12.6	88	6.8	13	16.7	42	16.4	35	6.9	13	12.2	103	11	17	12.9	35	14.1	30	6.3	12	11.3	94
	My accent	1.1	2	1.1	2	0	0	1.3	2	0.9	6	0.5	1	2	5	2.3	5	1.1	2	1.5	13	0.6	1	2.2	6	1.9	4	0.5	1	1.4	12
	The country I was born in	0	0	0.5	1	0	0	0.6	1	0.3	2	0.5	1	0.4	1	0.9	2	1.6	3	0.8	7	0.6	1	0.7	2	0	0	0	0	0.4	3
	The country my family (parents, grandparents) was born in	0.6	1	1.6	3	1.1	2	0	0	0.9	6	1	2	1.2	3	0	0	1.1	2	0.8	7	0	0	1.8	5	0	0	0	0	0.6	5
	The way I look (clothing, hairstyle, etc.)	17.2	30	18.5	35	14.8	27	12.3	19	15.9	111	12	23	18.7	47	18.8	40	15.4	29	16.5	139	13.5	21	19.5	53	16.4	35	4.7	9	14.2	118
	How much money my family has or does not have	4.6	8	4.8	9	6.6	12	4.5	7	5.1	36	4.7	9	5.6	14	5.6	12	2.1	4	4.6	39	3.9	6	4.4	12	2.8	6	1.6	3	3.2	27
	My gender	1.1	2	1.1	2	1.1	2	0	0	0.9	6	0.5	1	2.4	6	1.9	4	1.1	2	1.5	13	3.2	5	2.6	7	2.8	6	3.1	6	2.9	24
	My grades or school achievement	4.6	8	6.3	12	1.1	2	5.2	8	4.3	30	2.1	4	5.2	13	1.9	4	1.6	3	2.8	24	2.6	4	2.9	8	5.2	11	0.5	1	2.9	24
	My social standing	2.9	5	4.8	9	7.1	13	5.2	8	5	35	1.6	3	8.8	22	5.6	12	6.9	13	5.9	50	1.9	3	4.8	13	8	17	3.1	6	4.7	39
	Social conflict	2.9	5	3.7	7	5.5	10	4.5	7	4.1	29	0	0	6	15	6.1	13	4.3	8	4.3	36	1.3	2	4	11	5.6	12	3.1	6	3.7	31
	My sexual-orientation	0	0	2.1	4	2.2	4	1.3	2	1.4	10	1.6	3	6	15	2.3	5	3.2	6	3.4	29	3.2	5	5.5	15	6.1	13	3.1	6	4.7	39
	I have a disability (learning or physical disability)	2.3	4	1.6	3	1.6	3	3.9	6	2.3	16	1	2	2.4	6	2.8	6	0	0	1.7	14	1.3	2	2.9	8	3.3	7	0	0	2	17
Some other reason	15.5	27	16.9	32	15.8	29	10.4	16	14.9	104	12.6	24	20.3	51	12.2	26	10.1	19	14.2	120	11.6	18	13.2	36	13.1	28	5.7	11	11.2	93	
If you were hurt or abused by another person in the past 12 months, how were you hurt or abused? (Please note that because this question did not include a response option for "not abused," these numbers and percentages reflect only students who reported past-year abuse.)	Physical injury	5.2	9	8.5	16	7.7	14	7.1	11	7.1	50	25.9	15	29.5	33	24.7	19	17.8	13	25	80	22.4	11	23.9	26	23.3	20	17.2	10	22.2	67
	Threats	13.8	24	12.2	23	9.8	18	6.5	10	10.7	75	41.4	24	33	37	20.8	16	17.8	13	28.1	90	24.5	12	28.4	31	30.2	26	19	11	26.5	80
	Emotional abuse, insults, name-calling	18.4	32	23.3	44	21.3	39	20.8	32	21	147	46.6	27	57.1	64	58.4	45	57.5	42	55.6	178	61.2	30	65.1	71	74.4	64	60.3	35	66.2	200
	Isolation from friends and family	0.6	1	2.6	5	3.3	6	3.2	5	2.4	17	5.2	3	14.3	16	15.6	12	15.1	11	13.1	42	10.2	5	15.6	17	19.8	17	17.2	10	16.2	49
	Control of what you were wearing	1.7	3	2.6	5	2.7	5	1.9	3	2.3	16	3.4	2	10.7	12	14.3	11	11	8	10.3	33	12.2	6	10.1	11	22.1	19	10.3	6	13.9	42
	Control with whom you socialized	4	7	6.3	12	3.3	6	4.5	7	4.6	32	6.9	4	9.8	11	18.2	14	21.9	16	14.1	45	8.2	4	15.6	17	25.6	22	10.3	6	16.2	49
	Other injury or abuse	1.7	3	1.1	2	6.6	12	3.2	5	3.1	22	13.8	8	14.3	16	16.9	13	13.7	10	14.7	47	8.2	4	8.3	9	17.4	15	25.9	15	14.2	43
In the past 12 months, did anyone when using technology ever try to get you to talk online about sex, look at sexual pictures, or do something else sexual?	Yes	3.6	6	20.5	38	23.4	41	24	36	17.9	121	7.8	15	24.7	64	27.9	62	35.6	67	24.1	208	10.5	17	20.4	55	28.1	59	27.4	52	22	183
	No	96.4	161	79.5	147	76.6	134	76	114	82.1	556	92.2	178	75.3	195	72.1	160	64.4	121	75.9	654	89.5	145	79.6	215	71.9	151	72.6	138	78	649

School Climate And Safety: School Violence

Question	Response	County 2017										County 2019										County 2021									
		6th		8th		10th		12th		Total		6th		8th		10th		12th		Total		6th		8th		10th		12th		Total	
		%	n	%	n	%	n	%	n	%	n	%	n	%	n	%	n	%	n	%	n	%	n	%	n	%	n	%	n	%	n
In the past 12 months, how often have you:																															
Been threatened to be hit or beaten up on school property?	Never	81.5	145	65.3	115	70.7	130	83.2	124	74.8	514	75.9	167	64.9	172	74.2	173	81.1	159	73.4	671	76.7	125	75.6	205	73.4	152	84.2	160	77.3	642
	Once	8.4	15	15.9	28	13	24	8.1	12	11.5	79	9.5	21	11.7	31	10.7	25	9.7	19	10.5	96	11.7	19	10	27	12.6	26	8.4	16	10.6	88
	2 or 3 times	5.1	9	12.5	22	8.7	16	4	6	7.7	53	6.8	15	12.8	34	10.3	24	3.1	6	8.6	79	6.7	11	8.1	22	8.2	17	5.3	10	7.2	60
	4 or 5 times	1.1	2	1.1	2	3.3	6	2	3	1.9	13	2.3	5	6	16	2.1	5	1	2	3.1	28	3.7	6	2.2	6	3.9	8	0.5	1	2.5	21
	6 to 9 times	1.1	2	1.1	2	1.1	2	0.7	1	1	7	0.5	1	1.1	3	0.4	1	0.5	1	0.7	6	0.6	1	0.4	1	1	2	0.5	1	0.6	5
	10 or more times	2.8	5	4	7	3.3	6	2	3	3.1	21	5	11	3.4	9	2.1	5	4.6	9	3.7	34	0.6	1	3.7	10	1	2	1.1	2	1.8	15
In the past 12 months, how often have you:																															
Been attacked and hit by someone or beaten up on school property?	Never	89.9	160	90.3	158	90.8	167	94	140	91.1	625	90.7	196	83.1	221	91	212	93.9	184	89.2	813	87.6	141	90.4	246	93.2	192	94.2	179	91.4	758
	Once	6.7	12	6.9	12	6	11	2	3	5.5	38	6	13	8.3	22	4.7	11	1.5	3	5.4	49	6.8	11	4.4	12	2.4	5	2.6	5	4	33
	2 or 3 times	2.2	4	1.7	3	2.2	4	2	3	2	14	2.8	6	6.8	18	3.9	9	1.5	3	4	36	3.7	6	3.7	10	1.5	3	2.6	5	2.9	24
	4 or 5 times	1.1	2	1.1	2	1.1	2	0	0	0.9	6	0	0	0.8	2	0.4	1	1	2	0.5	5	1.2	2	0.4	1	0.5	1	0.5	1	0.6	5
	6 to 9 times	0	0	0	0	0	0	0	0	0	0	0	0	0.8	2	0	0	0	0	0.2	2	0	0	1.1	3	1	2	0	0	0.6	5
	10 or more times	0	0	0	0	0	0	2	3	0.4	3	0.5	1	0.4	1	0	0	2	4	0.7	6	0.6	1	0	0	1.5	3	0	0	0.5	4
In the past 12 months, how often have you:																															
Been threatened by someone with a weapon on school property?	Never	94.4	167	94.9	167	92.9	171	96.6	144	94.6	649	94.5	205	93.5	246	96.5	223	94.9	185	94.8	859	96.2	153	94.4	255	94.1	191	96.8	184	95.3	783
	Once	4.5	8	3.4	6	6	11	2	3	4.1	28	2.3	5	4.6	12	3	7	0	0	2.6	24	2.5	4	4.1	11	2.5	5	2.1	4	2.9	24
	2 or 3 times	1.1	2	1.1	2	0.5	1	0	0	0.7	5	1.8	4	1.9	5	0	0	2.1	4	1.4	13	0.6	1	0.7	2	2.5	5	0.5	1	1.1	9
	4 or 5 times	0	0	0.6	1	0.5	1	0	0	0.3	2	0.9	2	0	0	0.4	1	0.5	1	0.4	4	0	0	0	0	0.5	1	0.5	1	0.2	2
	6 to 9 times	0	0	0	0	0	0	0	0	0	0	0	0	0	0	0	0	0.5	1	0.1	1	0	0	0	0	0	0	0	0	0	0
	10 or more times	0	0	0	0	0	0	1.3	2	0.3	2	0.5	1	0	0	0	0	2.1	4	0.6	5	0.6	1	0.7	2	0.5	1	0	0	0.5	4
In the past 12 months, how often have you:																															
Been attacked by someone with a weapon on school property?	Never	99.4	177	98.3	173	99.5	181	98.7	147	99	678	99.1	212	97.7	257	98.7	228	95.4	186	97.8	883	98.1	158	98.9	267	97.1	198	97.9	185	98.1	808
	Once	0.6	1	1.7	3	0.5	1	0	0	0.7	5	0.5	1	1.5	4	0.9	2	0.5	1	0.9	8	0.6	1	0.7	2	1.5	3	1.6	3	1.1	9
	2 or 3 times	0	0	0	0	0	0	0	0	0	0	0.5	1	0.4	1	0	0	1	2	0.4	4	0	0	0	0	0	0	0	0	0	0
	4 or 5 times	0	0	0	0	0	0	0	0	0	0	0	0	0	0	0	0	0	0	0	0	0	0	0	0	0.5	1	0	0	0.1	1
	6 to 9 times	0	0	0	0	0	0	0.7	1	0.1	1	0	0	0	0	0.4	1	1	2	0.3	3	0.6	1	0	0	0.5	1	0	0	0.2	2
	10 or more times	0	0	0	0	0	0	0.7	1	0.1	1	0	0	0.4	1	0	0	2.1	4	0.6	5	0.6	1	0.4	1	0.5	1	0.5	1	0.5	4
In the past 12 months have you been offered, given, or sold an illegal drug on school property?																															
How many times in the past 12 months have you been offered, given, or sold an illegal drug on school property?	Never	98.9	175	96.6	168	92.4	170	92.6	137	95.2	650	100	216	93.2	248	84.7	200	87.8	173	91.5	837	98.2	162	95.6	258	87.5	182	85.3	162	91.7	764
	1 or 2 times	1.1	2	2.9	5	4.3	8	5.4	8	3.4	23	0	0	4.9	13	11	26	5.6	11	5.5	50	0.6	1	3.3	9	6.3	13	6.3	12	4.2	35
	3 to 5 times	0	0	0	0	2.2	4	1.4	2	0.9	6	0	0	0.8	2	1.7	4	3	6	1.3	12	0.6	1	1.1	3	1.4	3	4.2	8	1.8	15
	6 to 9 times	0	0	0.6	1	0	0	0	0	0.1	1	0	0	0.4	1	0.8	2	0.5	1	0.4	4	0	0	0	0	2.4	5	2.1	4	1.1	9
	10 or more times	0	0	0	0	1.1	2	0.7	1	0.4	3	0	0	0.8	2	1.7	4	3	6	1.3	12	0.6	1	0	0	2.4	5	2.1	4	1.2	10

School Climate And Safety: School Violence (continued)

Question	Response	County 2017										County 2019										County 2021										
		6th		8th		10th		12th		Total		6th		8th		10th		12th		Total		6th		8th		10th		12th		Total		
		%	n	%	n	%	n	%	n	%	n	%	n	%	n	%	n	%	n	%	n	%	n	%	n	%	n	%	n	%	n	
How many times in your lifetime have you:																																
Brought a weapon (such as a handgun, knife, etc.) to school?	0 times	97.7	171	93.1	161	91.8	169	95.2	140	94.4	641	97.2	206	94.7	249	91.4	213	89.2	174	93.2	842	97.5	159	93.3	251	91.7	189	92.7	177	93.6	776	
	1 or 2 times	1.7	3	5.8	10	6.5	12	3.4	5	4.4	30	2.8	6	4.2	11	6.9	16	5.1	10	4.8	43	1.2	2	6.7	18	4.4	9	5.8	11	4.8	40	
	3 to 5 times	0	0	1.2	2	0.5	1	0	0	0.4	3	0	0	0	0	1.3	3	1.5	3	0.7	6	0	0	0	0	1.5	3	1	2	0.6	5	
	6 to 9 times	0	0	0	0	0	0	0	0	0	0	0	0	0	0.4	1	0	0	0.5	1	0.2	2	0.6	1	0	0	1	2	0	0	0.4	3
	10 to 19 times	0	0	0	0	0	0	0	0	0	0	0	0	0	0.8	2	0	0	0.5	1	0.3	3	0	0	0	0	0	0	0	0	0	0
	20 to 39 times	0	0	0	0	0	0	0	0	0	0	0	0	0	0	0	0.4	1	1	2	0.3	3	0	0	0	0	1	2	0	0	0.2	2
40 or more times	0.6	1	0	0	1.1	2	1.4	2	0.7	5	0	0	0	0	0	0	0	2.1	4	0.4	4	0.6	1	0	0	0.5	1	0.5	1	0.4	3	
How many times in the last 30 days have you:																																
Brought a weapon (such as a handgun, knife, etc.) to school?	Never	100	175	100	174	98.4	180	98.6	144	99.3	673	99	204	98.8	257	97.8	227	97.9	190	98.4	878	98.2	160	99.6	268	96.6	201	99	189	98.4	818	
	1 or 2 times	0	0	0	0	1.6	3	0	0	0.4	3	1	2	0.8	2	1.7	4	0.5	1	1	9	0.6	1	0.4	1	1	2	0.5	1	0.6	5	
	3 to 5 times	0	0	0	0	0	0	0	0	0	0	0	0	0	0	0	0	0	0	0	0	0.6	1	0	0	0	0	0	0	0.1	1	
	6 to 9 times	0	0	0	0	0	0	0	0	0	0	0	0	0	0	0.4	1	0.5	1	0.2	2	0	0	0	0	1	2	0	0	0.2	2	
	10 or more times	0	0	0	0	0	0	1.4	2	0.3	2	0	0	0.4	1	0	0	1	2	0.3	3	0.6	1	0	0	1.4	3	0.5	1	0.6	5	

Mental Health Concerns and Suicide Risk

Question	Response	County 2017										County 2019										County 2021									
		6th		8th		10th		12th		Total		6th		8th		10th		12th		Total		6th		8th		10th		12th		Total	
		%	n	%	n	%	n	%	n	%	n	%	n	%	n	%	n	%	n	%	n	%	n	%	n	%	n	%	n	%	n
Did you ever feel so sad or hopeless almost every day for two weeks or more in a row that you stopped doing some usual activities?	Yes	12.6	21	24.6	45	27.1	49	29.6	45	23.4	160	18.4	35	25.8	67	29.1	64	35.4	68	27.1	234	25.5	40	29.7	78	38.5	84	40.3	77	33.7	279
	No	87.4	146	75.4	138	72.9	132	70.4	107	76.6	523	81.6	155	74.2	193	70.9	156	64.6	124	72.9	628	74.5	117	70.3	185	61.5	134	59.7	114	66.3	550
Did you ever seriously consider attempting suicide?	Yes	6.5	11	19.9	36	18.8	34	21.7	33	16.7	114	10.1	19	16.3	42	23.9	52	25.5	49	18.9	162	11.6	18	17.9	47	26.6	58	26.3	50	21	173
	No	93.5	158	80.1	145	81.2	147	78.3	119	83.3	569	89.9	169	83.7	216	76.1	166	74.5	143	81.1	694	88.4	137	82.1	215	73.4	160	73.7	140	79	652
Did you make a plan about how you would attempt suicide?	Yes	5.3	9	18.1	33	13.2	24	22.2	34	14.6	100	7.9	15	15.3	39	21.9	48	20.4	39	16.5	141	7.8	12	16.3	43	26	57	20.2	38	18.2	150
	No	94.7	160	81.9	149	86.8	158	77.8	119	85.4	586	92.1	174	84.7	216	78.1	171	79.6	152	83.5	713	92.2	141	83.7	220	74	162	79.8	150	81.8	673
How many times did you actually attempt suicide?	0 times	95.9	163	88.5	161	87.3	158	84.3	129	89.1	611	95.8	184	87.5	225	85.2	190	82.5	160	87.6	759	95	151	87	228	77.6	170	87.3	165	86.1	714
	1 time	2.4	4	8.8	16	5	9	7.2	11	5.8	40	3.1	6	5.4	14	7.2	16	7.7	15	5.9	51	1.3	2	6.1	16	8.7	19	5.3	10	5.7	47
	2 or 3 times	1.8	3	2.7	5	3.3	6	5.2	8	3.2	22	1	2	4.3	11	4.9	11	7.2	14	4.4	38	3.1	5	4.2	11	8.2	18	4.8	9	5.2	43
	4 or 5 times	0	0	0	0	1.1	2	2	3	0.7	5	0	0	1.9	5	1.3	3	2.6	5	1.5	13	0.6	1	0.8	2	3.7	8	1.1	2	1.6	13
	6 or more times	0	0	0	0	3.3	6	1.3	2	1.2	8	0	0	0.8	2	1.3	3	0	0	0.6	5	0	0	1.9	5	1.8	4	1.6	3	1.4	12
If you attempted suicide during the past 12 months, did any attempt result in an injury, poisoning or overdose that had to be treated by a doctor or nurse?	I did not attempt suicide during the past 12 months	74.1	123	81.9	149	77.3	136	76	114	77.4	522	71.8	135	73.7	188	70	156	69.9	135	71.5	614	66.4	101	76.9	200	66.5	143	78.3	148	72.5	592
	Yes	0.6	1	1.1	2	1.1	2	2	3	1.2	8	1.1	2	3.1	8	4.5	10	1.6	3	2.7	23	3.9	6	3.1	8	4.7	10	2.1	4	3.4	28
	No	25.3	42	17	31	21.6	38	22	33	21.4	144	27.1	51	23.1	59	25.6	57	28.5	55	25.8	222	29.6	45	20	52	28.8	62	19.6	37	24	196

Mental Health Concerns and Suicide Risk (continued)

Question	Response	County 2017										County 2019										County 2021									
		6th		8th		10th		12th		Total		6th		8th		10th		12th		Total		6th		8th		10th		12th		Total	
		%	n	%	n	%	n	%	n	%	n	%	n	%	n	%	n	%	n	%	n	%	n	%	n	%	n	%	n	%	n
How many times in the past 12 months have you:																															
Done anything to harm yourself (such as cutting, scraping, burning) as a way to relieve difficult feelings, or to communicate emotions that may be difficult to express verbally?	0 times	92.3	156	80.3	139	81.7	147	84.5	125	84.6	567	88.9	185	78.2	201	79.3	184	84.5	164	82.4	734	84.7	133	82	218	75.1	157	82.6	157	80.9	665
	1 or 2 times	5.3	9	8.7	15	6.7	12	4.7	7	6.4	43	7.7	16	10.1	26	9.9	23	9.3	18	9.3	83	5.1	8	5.6	15	7.7	16	6.8	13	6.3	52
	3 to 5 times	1.8	3	3.5	6	1.7	3	4.7	7	2.8	19	1.9	4	4.3	11	4.3	10	1	2	3	27	3.8	6	4.1	11	6.2	13	4.2	8	4.6	38
	6 to 9 times	0.6	1	2.9	5	2.2	4	1.4	2	1.8	12	1	2	2.3	6	0.9	2	1	2	1.3	12	3.2	5	2.6	7	2.9	6	2.6	5	2.8	23
	10 to 19 times	0	0	1.7	3	2.2	4	0.7	1	1.2	8	0.5	1	1.9	5	2.6	6	0.5	1	1.5	13	1.9	3	1.9	5	2.4	5	3.2	6	2.3	19
	20 to 39 times	0	0	0.6	1	1.1	2	0.7	1	0.6	4	0	0	0.4	1	1.7	4	1.5	3	0.9	8	0.6	1	1.1	3	2.9	6	0	0	1.2	10
	40 or more times	0	0	2.3	4	4.4	8	3.4	5	2.5	17	0	0	2.7	7	1.3	3	2.1	4	1.6	14	0.6	1	2.6	7	2.9	6	0.5	1	1.8	15

Transitions and Mobility, Sleep, Grief, and Stressful Events

Question	Response	County 2017										County 2019										County 2021									
		6th		8th		10th		12th		Total		6th		8th		10th		12th		Total		6th		8th		10th		12th		Total	
		%	n	%	n	%	n	%	n	%	n	%	n	%	n	%	n	%	n	%	n	%	n	%	n	%	n	%	n	%	n
In the past 12 months, have you or your family lived in a shelter, hotel, motel, car, campground, or someone else's home, etc. due to loss of housing, lack of money, or did not have another place to stay?	No	94.3	164	96	168	98.9	180	99.3	147	97.1	659	94.6	194	96.2	250	96.6	224	96.4	188	96	856	92.9	144	98.1	261	95.7	198	96.3	182	96.1	785
	Yes, but for less than a month	2.3	4	1.1	2	0.5	1	0	0	1	7	3.9	8	1.2	3	1.3	3	0.5	1	1.7	15	4.5	7	0.8	2	2.9	6	3.2	6	2.6	21
	Yes, but for more than a month	1.1	2	1.1	2	0	0	0	0	0.6	4	0.5	1	0.8	2	1.7	4	2.6	5	1.3	12	1.9	3	0.8	2	1	2	0.5	1	1	8
	Yes, for most of the year	2.3	4	1.7	3	0.5	1	0.7	1	1.3	9	1	2	1.9	5	0.4	1	0.5	1	1	9	0.6	1	0.4	1	0.5	1	0	0	0.4	3
In the past 12 months, did you ever live away from your parents or guardians because you were kicked out, ran away, or were abandoned?	Yes	2.3	4	3.5	6	5.5	10	10.9	16	5.3	36	3.4	7	4.6	12	7.7	18	10.3	20	6.4	57	3.8	6	3	8	7.7	16	11.2	21	6.2	51
	No	97.7	170	96.5	167	94.5	171	89.1	131	94.7	639	96.6	201	95.4	247	92.3	216	89.7	175	93.6	839	96.2	150	97	258	92.3	192	88.8	167	93.8	767
How many times have you changed homes in the past 12 months?	Never	86.8	151	80.4	135	85.2	155	84.4	124	84.2	565	85.3	174	84	216	87	201	81.4	158	84.5	749	81.2	125	89.2	232	84.5	174	88.2	165	86.2	696
	1	8.6	15	16.7	28	8.8	16	9.5	14	10.9	73	7.4	15	12.1	31	8.2	19	13.9	27	10.4	92	12.3	19	7.3	19	9.2	19	7.5	14	8.8	71
	2	1.7	3	1.2	2	2.7	5	2	3	1.9	13	2.9	6	1.2	3	2.2	5	1.5	3	1.9	17	1.9	3	1.9	5	4.4	9	2.1	4	2.6	21
	3 or more	2.9	5	1.8	3	3.3	6	4.1	6	3	20	4.4	9	2.7	7	2.6	6	3.1	6	3.2	28	4.5	7	1.5	4	1.9	4	2.1	4	2.4	19
How many times have you changed homes including the last 12 months, in the last three years?	Never	78.9	131	66.7	116	72.4	131	70.3	102	72.1	480	74.5	152	73.9	187	77.5	179	76.2	147	75.5	665	76.4	113	74	194	74.8	154	81.4	153	76.4	614
	1	10.2	17	21.3	37	16.6	30	10.3	15	14.9	99	15.2	31	15.8	40	11.7	27	12.4	24	13.8	122	10.8	16	15.3	40	14.6	30	10.1	19	13.1	105
	2	1.8	3	6.9	12	6.6	12	11.7	17	6.6	44	6.9	14	4.7	12	6.5	15	5.2	10	5.8	51	7.4	11	6.1	16	4.9	10	3.2	6	5.3	43
	3 or more	9	15	5.2	9	4.4	8	7.6	11	6.5	43	3.4	7	5.5	14	4.3	10	6.2	12	4.9	43	5.4	8	4.6	12	5.8	12	5.3	10	5.2	42
On an average school night, how many hours of sleep do you get?	4 or less hours	n/a	n/a	n/a	n/a	n/a	n/a	n/a	n/a	n/a	n/a	1.7	3	13.5	34	12.6	28	11.7	23	10.4	88	8	14	13.1	34	13.5	28	15.5	30	12.7	106
	5 hours	n/a	n/a	n/a	n/a	n/a	n/a	n/a	n/a	n/a	n/a	4.5	8	8	20	13.5	30	14.8	29	10.3	87	8	14	7.7	20	12.1	25	12.4	24	10	83
	6 hours	n/a	n/a	n/a	n/a	n/a	n/a	n/a	n/a	n/a	n/a	10.6	19	16.3	41	17.1	38	29.6	58	18.4	156	11.5	20	19.7	51	17.4	36	23.2	45	18.2	152
	7 hours	n/a	n/a	n/a	n/a	n/a	n/a	n/a	n/a	n/a	n/a	17.9	32	19.1	48	27.5	61	23.5	46	22.1	187	16.1	28	23.9	62	29	60	26.8	52	24.2	202
	8 hours	n/a	n/a	n/a	n/a	n/a	n/a	n/a	n/a	n/a	n/a	26.8	48	26.3	66	23.9	53	17.9	35	23.8	202	26.4	46	24.3	63	22.2	46	17	33	22.5	188
	9 hours	n/a	n/a	n/a	n/a	n/a	n/a	n/a	n/a	n/a	n/a	24.6	44	12.7	32	3.6	8	1	2	10.1	86	20.1	35	7.3	19	3.9	8	4.1	8	8.4	70
	10 or more hours	n/a	n/a	n/a	n/a	n/a	n/a	n/a	n/a	n/a	n/a	14	25	4	10	1.8	4	1.5	3	5	42	9.8	17	3.9	10	1.9	4	1	2	4	33

Transitions and Mobility, Sleep, Grief, and Stressful Events (continued)

Question	Response	County 2017										County 2019										County 2021									
		6th		8th		10th		12th		Total		6th		8th		10th		12th		Total		6th		8th		10th		12th		Total	
		%	n	%	n	%	n	%	n	%	n	%	n	%	n	%	n	%	n	%	n	%	n	%	n	%	n	%	n	%	n
In the last two weeks, how often have you felt tired or sleepy during the day?	Everyday	n/a	n/a	n/a	n/a	n/a	n/a	n/a	n/a	n/a	n/a	16.8	30	28.7	72	33.8	76	52.8	104	33.1	282	22.8	39	27.6	71	38.8	81	43.8	85	33.2	276
	Several times	n/a	n/a	n/a	n/a	n/a	n/a	n/a	n/a	n/a	n/a	23.5	42	33.5	84	39.6	89	29.9	59	32.2	274	26.9	46	31.1	80	30.1	63	30.9	60	30	249
	Twice	n/a	n/a	n/a	n/a	n/a	n/a	n/a	n/a	n/a	n/a	19	34	16.3	41	12	27	8.1	16	13.8	118	19.9	34	15.2	39	13.9	29	13.9	27	15.5	129
	Once	n/a	n/a	n/a	n/a	n/a	n/a	n/a	n/a	n/a	n/a	21.2	38	12.4	31	8.9	20	5.1	10	11.6	99	19.3	33	17.1	44	10	21	5.7	11	13.1	109
	Never	n/a	n/a	n/a	n/a	n/a	n/a	n/a	n/a	n/a	n/a	19.6	35	9.2	23	5.8	13	4.1	8	9.3	79	11.1	19	8.9	23	7.2	15	5.7	11	8.2	68
In the past 12 months, have any of your friends or family members close to you died?	Yes	n/a	n/a	n/a	n/a	n/a	n/a	n/a	n/a	n/a	n/a	37.2	71	48.8	126	41.7	93	43.8	85	43.3	375	44.8	69	45.2	118	43.5	94	38.1	72	43	353
	No	n/a	n/a	n/a	n/a	n/a	n/a	n/a	n/a	n/a	n/a	62.8	120	51.2	132	58.3	130	56.2	109	56.7	491	55.2	85	54.8	143	56.5	122	61.9	117	57	467
How many times have you? Worried that food at home would run out before your family got money to buy more?	Never	82.4	154	74	148	78.8	197	78.3	170	78.3	669	83.1	192	79.4	251	74.2	213	75.1	187	77.8	843	75.7	137	78.6	221	79.4	181	83.1	172	79.3	711
	I've done it, but not in the past year	5.9	11	7.5	15	8.8	22	8.3	18	7.7	66	9.1	21	7.6	24	8.4	24	9.6	24	8.6	93	11	20	10.7	30	11.8	27	7.2	15	10.3	92
	Less than once a month	5.9	11	9.5	19	6.4	16	5.1	11	6.7	57	3.9	9	5.1	16	5.9	17	4.4	11	4.9	53	5.5	10	2.5	7	3.5	8	3.4	7	3.6	32
	About once a month	2.7	5	4.5	9	2	5	3.2	7	3	26	0.4	1	3.2	10	5.2	15	6	15	3.8	41	2.2	4	3.2	9	1.3	3	1.9	4	2.2	20
	2 or 3 times a month	1.6	3	2.5	5	1.2	3	2.3	5	1.9	16	1.3	3	1.6	5	2.1	6	1.2	3	1.6	17	2.2	4	1.4	4	2.2	5	1.4	3	1.8	16
	Once a week or more	1.6	3	2	4	2.8	7	2.8	6	2.3	20	2.2	5	3.2	10	4.2	12	3.6	9	3.3	36	3.3	6	3.6	10	1.8	4	2.9	6	2.9	26
How many times have you? Skipped a meal because your family didn't have enough money to buy food?	Never	94.7	178	86	172	87.3	219	89.4	194	89.1	763	94.4	218	87.3	275	84	241	83.9	209	87.2	943	89	161	86.8	244	86	196	86	178	86.8	779
	I've done it, but not in the past year	4.8	9	6.5	13	5.2	13	4.1	9	5.1	44	3.9	9	6.3	20	7.3	21	6	15	6	65	7.7	14	6.4	18	6.6	15	7.2	15	6.9	62
	Less than once a month	0	0	5	10	2.4	6	1.4	3	2.2	19	0.4	1	2.2	7	2.1	6	3.6	9	2.1	23	1.1	2	2.5	7	2.6	6	3.4	7	2.5	22
	About once a month	0.5	1	1	2	2.4	6	2.3	5	1.6	14	0	0	1.6	5	2.8	8	2	5	1.7	18	0.6	1	1.8	5	1.8	4	0	0	1.1	10
	2 or 3 times a month	0	0	1	2	1.2	3	0.9	2	0.8	7	0	0	1	3	1.7	5	2	5	1.2	13	0	0	0.7	2	0.9	2	1	2	0.7	6
	Once a week or more	0	0	0.5	1	1.6	4	1.8	4	1.1	9	1.3	3	1.6	5	2.1	6	2.4	6	1.8	20	1.7	3	1.8	5	2.2	5	2.4	5	2	18

COVID19 Impacts

Question	Response	County 2017										County 2019										County 2021									
		6th		8th		10th		12th		Total		6th		8th		10th		12th		Total		6th		8th		10th		12th		Total	
		%	n	%	n	%	n	%	n	%	n	%	n	%	n	%	n	%	n	%	n	%	n	%	n	%	n	%	n	%	n
Select all of the following that you experienced during the COVID-19 pandemic; (Please note that only students who took the survey online were offered these questions.)	I or someone in my family was sick with COVID-19 or COVID-19 symptoms.	n/a	n/a	n/a	n/a	n/a	n/a	n/a	n/a	n/a	n/a	n/a	n/a	n/a	n/a	n/a	n/a	n/a	n/a	n/a	67.2	80	70.3	154	71.4	120	64	103	68.5	457	
	A family member or friend close to me died from COVID-19.	n/a	n/a	n/a	n/a	n/a	n/a	n/a	n/a	n/a	n/a	n/a	n/a	n/a	n/a	n/a	n/a	n/a	n/a	n/a	16.8	20	16.4	36	13.1	22	17.4	28	15.9	106	
	One or more people living in my home lost their job.	n/a	n/a	n/a	n/a	n/a	n/a	n/a	n/a	n/a	n/a	n/a	n/a	n/a	n/a	n/a	n/a	n/a	n/a	n/a	10.1	12	6.8	15	3.6	6	7.5	12	6.7	45	
	I felt more anxious, nervous, worried, or angry than usual.	n/a	n/a	n/a	n/a	n/a	n/a	n/a	n/a	n/a	n/a	n/a	n/a	n/a	n/a	n/a	n/a	n/a	n/a	n/a	26.9	32	35.2	77	31.5	53	37.3	60	33.3	222	
	I felt more relaxed, comfortable, or rested than usual.	n/a	n/a	n/a	n/a	n/a	n/a	n/a	n/a	n/a	n/a	n/a	n/a	n/a	n/a	n/a	n/a	n/a	n/a	n/a	14.3	17	21	46	19.6	33	19.9	32	19.2	128	
	People in my home were arguing or physically fighting more than usual.	n/a	n/a	n/a	n/a	n/a	n/a	n/a	n/a	n/a	n/a	n/a	n/a	n/a	n/a	n/a	n/a	n/a	n/a	n/a	13.4	16	13.7	30	10.7	18	14.3	23	13	87	
	My family ate more meals together than usual.	n/a	n/a	n/a	n/a	n/a	n/a	n/a	n/a	n/a	n/a	n/a	n/a	n/a	n/a	n/a	n/a	n/a	n/a	n/a	28.6	34	26.9	59	16.7	28	16.8	27	22.2	148	
	My family shared more quality time together than usual (such as playing games, exercising, talking, watching movies/tv).	n/a	n/a	n/a	n/a	n/a	n/a	n/a	n/a	n/a	n/a	n/a	n/a	n/a	n/a	n/a	n/a	n/a	n/a	n/a	41.2	49	46.1	101	27.4	46	28	45	36.1	241	
	I learned a new hobby or skill (such as cooking, crafts, gardening, physical activities, outdoor activities, puzzles, new language).	n/a	n/a	n/a	n/a	n/a	n/a	n/a	n/a	n/a	n/a	n/a	n/a	n/a	n/a	n/a	n/a	n/a	n/a	n/a	53.8	64	49.3	108	35.7	60	36	58	43.5	290	
	I played more online games with others than usual.	n/a	n/a	n/a	n/a	n/a	n/a	n/a	n/a	n/a	n/a	n/a	n/a	n/a	n/a	n/a	n/a	n/a	n/a	n/a	44.5	53	48.9	107	36.9	62	41.6	67	43.3	289	
None of these.	n/a	n/a	n/a	n/a	n/a	n/a	n/a	n/a	n/a	n/a	n/a	n/a	n/a	n/a	n/a	n/a	n/a	n/a	n/a	6.7	8	6.4	14	11.3	19	13.7	22	9.4	63		

Remote Learning Perceptions and Experiences (Of students reporting any remote learning in the 2020-2021 school year)

Question	Response	County 2017										County 2019										County 2021									
		6th		8th		10th		12th		Total		6th		8th		10th		12th		Total		6th		8th		10th		12th		Total	
		%	n	%	n	%	n	%	n	%	n	%	n	%	n	%	n	%	n	%	n	%	n	%	n	%	n	%	n	%	n
During the 2020-2021 school year, I attended classes:	Online all year	n/a	n/a	n/a	n/a	n/a	n/a	n/a	n/a	n/a	n/a	n/a	n/a	n/a	n/a	n/a	n/a	n/a	n/a	n/a	8.8	11	3.7	8	6.9	12	8	13	6.5	44	
	Online most of the year or most of each week	n/a	n/a	n/a	n/a	n/a	n/a	n/a	n/a	n/a	n/a	n/a	n/a	n/a	n/a	n/a	n/a	n/a	n/a	n/a	19.2	24	26.9	59	24.1	42	34.4	56	26.6	181	
	In-person at school most of the year or most of each week	n/a	n/a	n/a	n/a	n/a	n/a	n/a	n/a	n/a	n/a	n/a	n/a	n/a	n/a	n/a	n/a	n/a	n/a	n/a	43.2	54	46.6	102	51.7	90	39.9	65	45.7	311	
	In-person at school all year	n/a	n/a	n/a	n/a	n/a	n/a	n/a	n/a	n/a	n/a	n/a	n/a	n/a	n/a	n/a	n/a	n/a	n/a	n/a	28.8	36	22.8	50	17.2	30	17.8	29	21.3	145	
These questions ask about your experience when learning online during the past school year.																															
I missed spending time at school, learning with other students in person.	NO!	n/a	n/a	n/a	n/a	n/a	n/a	n/a	n/a	n/a	n/a	n/a	n/a	n/a	n/a	n/a	n/a	n/a	n/a	n/a	8	7	12.4	21	18.9	27	8.5	11	12.5	66	
	no	n/a	n/a	n/a	n/a	n/a	n/a	n/a	n/a	n/a	n/a	n/a	n/a	n/a	n/a	n/a	n/a	n/a	n/a	n/a	12.6	11	20.1	34	20.3	29	24.6	32	20	106	
	yes	n/a	n/a	n/a	n/a	n/a	n/a	n/a	n/a	n/a	n/a	n/a	n/a	n/a	n/a	n/a	n/a	n/a	n/a	n/a	37.9	33	40.2	68	37.8	54	40	52	39.1	207	
	YES!	n/a	n/a	n/a	n/a	n/a	n/a	n/a	n/a	n/a	n/a	n/a	n/a	n/a	n/a	n/a	n/a	n/a	n/a	n/a	41.4	36	27.2	46	23.1	33	26.9	35	28.4	150	
These questions ask about your experience when learning online during the past school year.																															
I missed spending time at school, learning with my teachers in person.	NO!	n/a	n/a	n/a	n/a	n/a	n/a	n/a	n/a	n/a	n/a	n/a	n/a	n/a	n/a	n/a	n/a	n/a	n/a	n/a	10.5	9	12.4	21	17.6	25	7.8	10	12.4	65	
	no	n/a	n/a	n/a	n/a	n/a	n/a	n/a	n/a	n/a	n/a	n/a	n/a	n/a	n/a	n/a	n/a	n/a	n/a	n/a	15.1	13	27.2	46	19.7	28	24	31	22.4	118	
	yes	n/a	n/a	n/a	n/a	n/a	n/a	n/a	n/a	n/a	n/a	n/a	n/a	n/a	n/a	n/a	n/a	n/a	n/a	n/a	39.5	34	35.5	60	38	54	44.2	57	39	205	
	YES!	n/a	n/a	n/a	n/a	n/a	n/a	n/a	n/a	n/a	n/a	n/a	n/a	n/a	n/a	n/a	n/a	n/a	n/a	n/a	34.9	30	24.9	42	24.6	35	24	31	26.2	138	
These questions ask about your experience when learning online during the past school year.																															
When learning online I understood my teacher's instructions.	NO!	n/a	n/a	n/a	n/a	n/a	n/a	n/a	n/a	n/a	n/a	n/a	n/a	n/a	n/a	n/a	n/a	n/a	n/a	n/a	14	12	18.5	31	33.8	48	23.7	31	23.1	122	
	no	n/a	n/a	n/a	n/a	n/a	n/a	n/a	n/a	n/a	n/a	n/a	n/a	n/a	n/a	n/a	n/a	n/a	n/a	n/a	27.9	24	33.3	56	28.2	40	33.6	44	31.1	164	
	yes	n/a	n/a	n/a	n/a	n/a	n/a	n/a	n/a	n/a	n/a	n/a	n/a	n/a	n/a	n/a	n/a	n/a	n/a	n/a	50	43	41.7	70	31	44	32.1	42	37.8	199	
	YES!	n/a	n/a	n/a	n/a	n/a	n/a	n/a	n/a	n/a	n/a	n/a	n/a	n/a	n/a	n/a	n/a	n/a	n/a	n/a	8.1	7	6.5	11	7	10	10.7	14	8	42	
These questions ask about your experience when learning online during the past school year.																															
I stayed focused when doing online school work.	NO!	n/a	n/a	n/a	n/a	n/a	n/a	n/a	n/a	n/a	n/a	n/a	n/a	n/a	n/a	n/a	n/a	n/a	n/a	n/a	16.3	14	31.5	53	42	60	42.3	55	34.5	182	
	no	n/a	n/a	n/a	n/a	n/a	n/a	n/a	n/a	n/a	n/a	n/a	n/a	n/a	n/a	n/a	n/a	n/a	n/a	n/a	30.2	26	34.5	58	34.3	49	25.4	33	31.5	166	
	yes	n/a	n/a	n/a	n/a	n/a	n/a	n/a	n/a	n/a	n/a	n/a	n/a	n/a	n/a	n/a	n/a	n/a	n/a	n/a	34.9	30	28.6	48	21.7	31	24.6	32	26.8	141	
	YES!	n/a	n/a	n/a	n/a	n/a	n/a	n/a	n/a	n/a	n/a	n/a	n/a	n/a	n/a	n/a	n/a	n/a	n/a	n/a	18.6	16	5.4	9	2.1	3	7.7	10	7.2	38	
These questions ask about your experience when learning online during the past school year.																															
My learning improved when my classes were taught online due to COVID-19.	NO!	n/a	n/a	n/a	n/a	n/a	n/a	n/a	n/a	n/a	n/a	n/a	n/a	n/a	n/a	n/a	n/a	n/a	n/a	n/a	40.7	35	44.3	74	48.3	69	46.2	60	45.2	238	
	no	n/a	n/a	n/a	n/a	n/a	n/a	n/a	n/a	n/a	n/a	n/a	n/a	n/a	n/a	n/a	n/a	n/a	n/a	n/a	36	31	40.1	67	34.3	49	29.2	38	35.2	185	
	yes	n/a	n/a	n/a	n/a	n/a	n/a	n/a	n/a	n/a	n/a	n/a	n/a	n/a	n/a	n/a	n/a	n/a	n/a	n/a	18.6	16	10.2	17	14	20	15.4	20	13.9	73	
	YES!	n/a	n/a	n/a	n/a	n/a	n/a	n/a	n/a	n/a	n/a	n/a	n/a	n/a	n/a	n/a	n/a	n/a	n/a	n/a	4.7	4	5.4	9	3.5	5	9.2	12	5.7	30	

Remote Learning Perceptions and Experiences (Of students reporting any remote learning in the 2020-2021 school year) (continued)

Question	Response	County 2017										County 2019										County 2021										
		6th		8th		10th		12th		Total		6th		8th		10th		12th		Total		6th		8th		10th		12th		Total		
		%	n	%	n	%	n	%	n	%	n	%	n	%	n	%	n	%	n	%	n	%	n	%	n	%	n	%	n	%	n	
These questions ask about your experience when learning online during the past school year.																																
I had a quiet space that I was able to use when doing online school work.	NO!	n/a	n/a	n/a	n/a	n/a	n/a	n/a	n/a	n/a	n/a	n/a	n/a	n/a	n/a	n/a	n/a	n/a	n/a	n/a	n/a	n/a	5.8	5	10.7	18	14.7	21	19.1	25	13	69
	no	n/a	n/a	n/a	n/a	n/a	n/a	n/a	n/a	n/a	n/a	n/a	n/a	n/a	n/a	n/a	n/a	n/a	n/a	n/a	n/a	n/a	22.1	19	15.4	26	13.3	19	13	17	15.3	81
	yes	n/a	n/a	n/a	n/a	n/a	n/a	n/a	n/a	n/a	n/a	n/a	n/a	n/a	n/a	n/a	n/a	n/a	n/a	n/a	n/a	n/a	46.5	40	47.3	80	49.7	71	44.3	58	47.1	249
	YES!	n/a	n/a	n/a	n/a	n/a	n/a	n/a	n/a	n/a	n/a	n/a	n/a	n/a	n/a	n/a	n/a	n/a	n/a	n/a	n/a	n/a	25.6	22	26.6	45	22.4	32	23.7	31	24.6	130
These questions ask about your experience when learning online during the past school year.																																
It was easy to use the online learning platform or website my school used for online classes.	NO!	n/a	n/a	n/a	n/a	n/a	n/a	n/a	n/a	n/a	n/a	n/a	n/a	n/a	n/a	n/a	n/a	n/a	n/a	n/a	n/a	18.8	16	13.8	23	22.5	32	23.7	31	19.4	102	
	no	n/a	n/a	n/a	n/a	n/a	n/a	n/a	n/a	n/a	n/a	n/a	n/a	n/a	n/a	n/a	n/a	n/a	n/a	n/a	n/a	n/a	18.8	16	26.3	44	23.2	33	23.7	31	23.6	124
	yes	n/a	n/a	n/a	n/a	n/a	n/a	n/a	n/a	n/a	n/a	n/a	n/a	n/a	n/a	n/a	n/a	n/a	n/a	n/a	n/a	n/a	47.1	40	49.7	83	43.7	62	36.6	48	44.4	233
	YES!	n/a	n/a	n/a	n/a	n/a	n/a	n/a	n/a	n/a	n/a	n/a	n/a	n/a	n/a	n/a	n/a	n/a	n/a	n/a	n/a	n/a	15.3	13	10.2	17	10.6	15	16	21	12.6	66
These questions ask about your experience when learning online during the past school year.																																
I had access to an internet connection in my home to participate in online learning.	NO!	n/a	n/a	n/a	n/a	n/a	n/a	n/a	n/a	n/a	n/a	n/a	n/a	n/a	n/a	n/a	n/a	n/a	n/a	n/a	n/a	2.3	2	3.6	6	5.6	8	6.1	8	4.6	24	
	no	n/a	n/a	n/a	n/a	n/a	n/a	n/a	n/a	n/a	n/a	n/a	n/a	n/a	n/a	n/a	n/a	n/a	n/a	n/a	n/a	n/a	7	6	5.4	9	11.2	16	12.2	16	8.9	47
	yes	n/a	n/a	n/a	n/a	n/a	n/a	n/a	n/a	n/a	n/a	n/a	n/a	n/a	n/a	n/a	n/a	n/a	n/a	n/a	n/a	n/a	47.7	41	43.7	73	49.7	71	43.5	57	45.9	242
	YES!	n/a	n/a	n/a	n/a	n/a	n/a	n/a	n/a	n/a	n/a	n/a	n/a	n/a	n/a	n/a	n/a	n/a	n/a	n/a	n/a	n/a	43	37	47.3	79	33.6	48	38.2	50	40.6	214
These questions ask about your experience when learning online during the past school year.																																
I had my own laptop, desktop computer, or other device for use for schoolwork .	NO!	n/a	n/a	n/a	n/a	n/a	n/a	n/a	n/a	n/a	n/a	n/a	n/a	n/a	n/a	n/a	n/a	n/a	n/a	n/a	n/a	9.3	8	6.5	11	13.3	19	5.3	7	8.5	45	
	no	n/a	n/a	n/a	n/a	n/a	n/a	n/a	n/a	n/a	n/a	n/a	n/a	n/a	n/a	n/a	n/a	n/a	n/a	n/a	n/a	n/a	12.8	11	9.5	16	11.9	17	17.6	23	12.7	67
	yes	n/a	n/a	n/a	n/a	n/a	n/a	n/a	n/a	n/a	n/a	n/a	n/a	n/a	n/a	n/a	n/a	n/a	n/a	n/a	n/a	n/a	33.7	29	43.2	73	44.8	64	37.4	49	40.6	215
	YES!	n/a	n/a	n/a	n/a	n/a	n/a	n/a	n/a	n/a	n/a	n/a	n/a	n/a	n/a	n/a	n/a	n/a	n/a	n/a	n/a	n/a	44.2	38	40.8	69	30.1	43	39.7	52	38.2	202