

2021 Pennsylvania Youth Survey

Empowering Communities to Develop Strategic Prevention Programming

Indiana County

All Questions by Grade Report

Conducted by

Pennsylvania Commission on
Crime and Delinquency

Pennsylvania Department of
Drug and Alcohol Programs

Pennsylvania Department
of Education

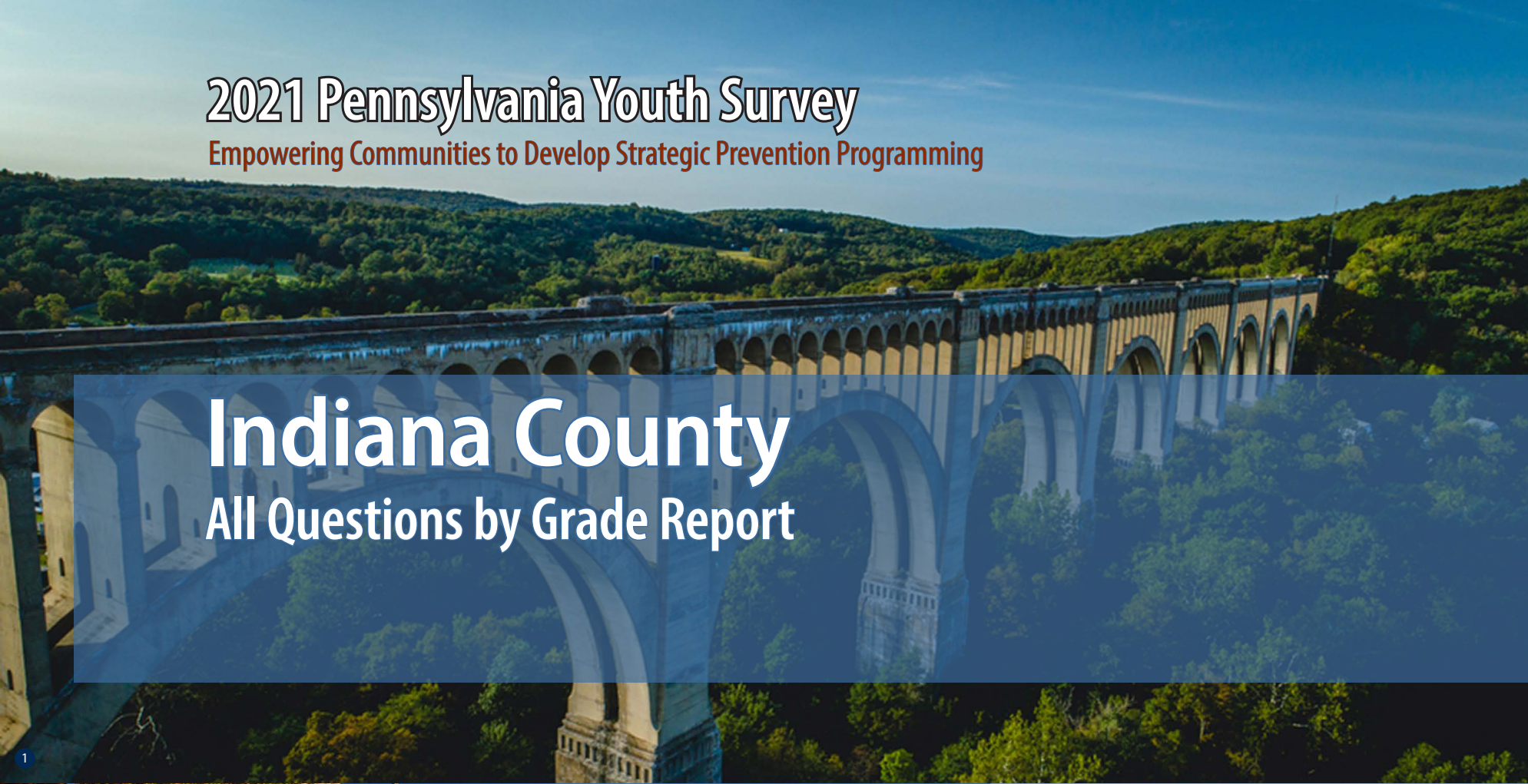

1

2

3

4

Funding provided by



About the cover photographs:

1. Historic Tunkhannock Viaduct (Nicholson). *Wyoming County, PA*
Credit: Jacob Boomsma/Shutterstock.com

2. State street, historical Harrisburg (Harrisburg). *Dauphin County, PA*
Credit: Ludmila Ruzickova/Shutterstock.com

3. Red barn and silo (Gettysburg). *Adams County, PA*
Credit: Jon Bilous/Shutterstock.com

4. Frosty morning. (*Red Clover*),
Credit: Ezdras Arroyo/Shutterstock.com

PAYS ALL QUESTIONS BY GRADE REPORT

This report provides full results from the 2021 Pennsylvania Youth Survey (PAYS). For each survey item included in the survey, this report presents data for each response option by grade (and for all grades combined).

This report allows you to see not only the percent of students who selected each response option but also the number of students. These counts allow for you to, for example, add the counts for 10th and 12th grade to calculate a percentage for high school students. PAYS sponsors — the Pennsylvania Commission on Crime and Delinquency, Department of Drug and Alcohol Programs, and the Pennsylvania Department of Education — are supplying these data with the hope of aiding in more complete prevention and wellness planning.

Notes to Consider Before Proceeding

This report shares data from the 2017, 2019, and 2021 PAYS administrations when data are available. If your county or district did not participate in one or more of these administrations, you will find “n/a” notations where relevant. Your full profile report also displays data from 2017, 2019, and 2021 when available.

Studies indicate that most young people are truthful in answering anonymous prevention-centered surveys such as

PAYS. To ensure valid survey results, the data here have made use of the same validity/honesty checks used in PAYS profile reports.

Data are displayed here when there are a minimum number of 25 responses at the grade level.

An overwhelming majority of these data focus on ALL students. There is only ONE instance in which the data here are reported of a subgroup of respondents — for the “Remote Learning Perceptions and Experiences” section. These remote learning items were only asked of students who indicated some form of remote learning during the COVID-19 pandemic.

If you need help reading, interpreting, or applying these data, please contact your local county drug and alcohol office or reach out to the Evidence-based Prevention and Intervention Support (EPIS) Center at:

<https://www.episcenter.psu.edu/index.php/paysquestion>

You will find the survey question data organized in the report in the following topic order:

- [Demographics](#)
- [Community Domain Risk Factors*](#)
- [Community Domain Protective Factors](#)
- [School Domain Risk Factors](#)
- [School Domain Protective Factors*](#)
- [Family Domain Risk Factors*](#)
- [Family Domain Protective Factors](#)
- [Peer-Individual Risk Factors*](#)
- [Peer-Individual Protective Factors](#)
- [ATOD Use and Access](#)
- [Antisocial Behavior](#)
- [School Climate And Safety](#)
- [Mental Health Concerns and Suicide Risk](#)
- [Transitions and Mobility, Sleep, Grief, and Stressful Events](#)
- [COVID19 Impacts](#)
- [Remote Learning Perceptions and Experiences](#)

* NOTE: TOPIC INCLUDES SYSTEMIC FACTORS IN ADDITION TO THE QUESTIONS WITHIN THE SCALE SCORE CALCULATION.

Demographics

Question	Response	County 2017										County 2019										County 2021									
		6th		8th		10th		12th		Total		6th		8th		10th		12th		Total		6th		8th		10th		12th		Total	
		%	n	%	n	%	n	%	n	%	n	%	n	%	n	%	n	%	n	%	n	%	n	%	n	%	n	%	n	%	n
How old are you?	10	0.9	4	0	0	0	0	0	0	0.2	4	0.8	4	0	0	0	0	0	0	0.2	4	1.1	6	0	0	0	0	0	0	0.3	6
	11	69.3	300	0	0	0	0	0	0	15.5	300	70	361	0	0	0	0	0	0	17.8	361	70	394	0	0	0	0	0	0	18.8	394
	12	28.9	125	0.6	3	0	0	0	0	6.6	128	27.7	143	0.4	2	0	0	0	0	7.1	145	27	152	1.1	6	0	0	0	0	7.5	158
	13	0.5	2	66.1	355	0	0	0	0	18.4	357	1.2	6	71	389	0	0	0	0	19.4	395	2	11	69.9	381	0	0	0	0	18.7	392
	14	0.5	2	32	172	0.4	2	0	0	9.1	176	0.4	2	27.6	151	0	0	0	0	7.5	153	0	0	27.7	151	0.6	3	0	0	7.3	154
	15	0	0	1.3	7	66.2	344	0	0	18.1	351	0	0	0.9	5	65.7	347	0	0	17.3	352	0	0	1.3	7	72.4	381	0	0	18.5	388
	16	0	0	0	0	31.7	165	0.7	3	8.7	168	0	0	0.2	1	33.5	177	0.2	1	8.8	179	0	0	0	0	26	137	0.4	2	6.6	139
	17	0	0	0	0	1.5	8	67.9	304	16.1	312	0	0	0	0	0.8	4	71.4	314	15.6	318	0	0	0	0	1	5	69.9	323	15.6	328
	18	0	0	0	0	0.2	1	30.1	135	7	136	0	0	0	0	0	0	26.6	117	5.8	117	0	0	0	0	0	0	28.8	133	6.3	133
	19 or older	0	0	0	0	0	0	1.3	6	0.3	6	0	0	0	0	0	0	1.8	8	0.4	8	0	0	0	0	0	0	0.9	4	0.2	4
What grade are you in?	6th	100	433	0	0	0	0	0	0	22.3	433	100	516	0	0	0	0	0	0	25.4	516	100	563	0	0	0	0	0	0	26.9	563
	7th	0	0	0	0	0	0	0	0	0	0	0	0	0	0	0	0	0	0	0	0	0	0	0	0	0	0	0	0	0	
	8th	0	0	100	537	0	0	0	0	27.7	537	0	0	100	548	0	0	0	0	27	548	0	0	100	545	0	0	0	0	26	545
	9th	0	0	0	0	0	0	0	0	0	0	0	0	0	0	0	0	0	0	0	0	0	0	0	0	0	0	0	0	0	
	10th	0	0	0	0	100	520	0	0	26.8	520	0	0	0	0	100	528	0	0	26	528	0	0	0	0	100	526	0	0	25.1	526
	11th	0	0	0	0	0	0	0	0	0	0	0	0	0	0	0	0	0	0	0	0	0	0	0	0	0	0	0	0	0	
	12th	0	0	0	0	0	0	100	448	23.1	448	0	0	0	0	0	0	100	440	21.7	440	0	0	0	0	0	0	100	462	22	462
Are you of Hispanic, Latino, or Spanish origin?	No, not of Hispanic, Latino, or Spanish origin	92.9	341	93.7	478	95.1	482	98	431	95	1,732	94.4	424	92.1	487	95.9	492	97.5	427	94.9	1,830	94.3	483	95.6	498	93.7	488	96.5	444	95	1,913
	Yes, Mexican, Mexican Am., Chicano	1.4	5	1.6	8	1.2	6	0.7	3	1.2	22	2.4	11	1.7	9	0.6	3	0.9	4	1.4	27	2	10	1.5	8	2.1	11	0.4	2	1.5	31
	Yes, Puerto Rican	1.1	4	1.4	7	0.6	3	0	0	0.8	14	0.2	1	1.1	6	1	5	0.7	3	0.8	15	0	0	0.4	2	0.8	4	0.2	1	0.3	7
	Yes, Cuban	0.8	3	0.4	2	0	0	0	0	0.3	5	0	0	0.9	5	0.6	3	0	0	0.4	8	0.4	2	0	0	0.6	3	0.2	1	0.3	6
	Yes, another Hispanic, Latino, or Spanish origin	3.8	14	2.9	15	3.2	16	1.4	6	2.8	51	2.9	13	4.2	22	1.9	10	0.9	4	2.5	49	3.3	17	2.5	13	2.9	15	2.6	12	2.8	57
What is your race?	White, Caucasian	78.3	339	87.3	469	90.6	471	94.2	422	87.8	1,701	86.4	393	92.6	490	93.9	492	94.7	415	92	1,790	88.2	449	93.7	489	95.6	499	92.9	429	92.6	1,866
	Black, African American	6.7	29	4.7	25	4.6	24	4.5	20	5.1	98	6.2	28	5.5	29	4.4	23	3.4	15	4.9	95	6.1	31	4.2	22	4	21	5.6	26	5	100
	American Indian or Alaska Native	7.6	33	5.2	28	1.9	10	0.4	2	3.8	73	8.4	38	5.1	27	3.2	17	2.1	9	4.7	91	5.5	28	4	21	3.8	20	1.9	9	3.9	78
	Asian Indian, Japanese, Native Hawaiian, Chinese, Korean, Guamanian or Chamorro, Filipino, Vietnamese, Samoan, Other Asian, Other Pacific Islander	3.2	14	3.9	21	3.8	20	3.3	15	3.6	70	6.2	28	4.9	26	4.4	23	3	13	4.6	90	4.7	24	4.2	22	2.1	11	5	23	4	80
Are you?	Female	51.4	221	48.7	258	49.2	254	44.2	195	48.4	928	49.8	251	49.9	270	47.4	248	48.3	211	48.9	980	49.1	274	47.5	257	48.2	252	47.3	216	48.1	999
	Male	48.6	209	51.3	272	50.8	262	55.8	246	51.6	989	50.2	253	50.1	271	52.6	275	51.7	226	51.1	1,025	47.5	265	49.5	268	48.8	255	51.2	234	49.2	1,022
	Other	0	0	0	0	0	0	0	0	0	0	0	0	0	0	0	0	0	0	0	0	3.4	19	3	16	3.1	16	1.5	7	2.8	58

Demographics (continued)

Question	Response	County 2017										County 2019										County 2021									
		6th		8th		10th		12th		Total		6th		8th		10th		12th		Total		6th		8th		10th		12th		Total	
		%	n	%	n	%	n	%	n	%	n	%	n	%	n	%	n	%	n	%	n	%	n	%	n	%	n	%	n	%	n
Think of where you live most of the time. Which of the following people live there with you?	Mother	87.8	380	88.8	477	85.8	446	87.9	394	87.6	1,697	87.7	442	87	470	88.5	462	86.3	378	87.4	1,752	89.2	497	88.3	476	87.6	459	87.1	400	88.1	1,832
	Stepmother	5.1	22	5.8	31	6	31	3.6	16	5.2	100	5.2	26	6.9	37	7.5	39	6.6	29	6.5	131	6.6	37	7.2	39	6.9	36	4.1	19	6.3	131
	Foster mother	0.9	4	0.2	1	0.2	1	0.2	1	0.4	7	0.6	3	0.9	5	0.2	1	0.7	3	0.6	12	0.2	1	0.4	2	0	0	0.7	3	0.3	6
	Grandmother	10.6	46	10.8	58	7.7	40	7.4	33	9.1	177	13.1	66	11.9	64	7.9	41	5.5	24	9.7	195	11.5	64	9.1	49	5.7	30	7.4	34	8.5	177
	Aunt	1.4	6	3	16	3.3	17	1.1	5	2.3	44	3	15	2.2	12	1.3	7	2.7	12	2.3	46	2.7	15	1.3	7	0.8	4	1.7	8	1.6	34
	Father	74.4	322	69.1	371	70.4	366	65.4	293	69.8	1,352	69.8	352	72	389	71.6	374	72.4	317	71.5	1,432	75.6	421	69	372	74.4	390	69.5	319	72.2	1,502
	Stepfather	10.4	45	14.5	78	13.3	69	13.6	61	13.1	253	12.5	63	17.2	93	12.8	67	9.8	43	13.3	266	9.5	53	15.2	82	13.9	73	11.8	54	12.6	262
	Foster father	0.5	2	0.6	3	0.4	2	0	0	0.4	7	0.4	2	0.7	4	0	0	0.5	2	0.4	8	0.5	3	0.4	2	0.2	1	0.7	3	0.4	9
	Grandfather	7.9	34	6.3	34	6	31	5.1	23	6.3	122	7.1	36	6.5	35	5	26	3.4	15	5.6	112	5.9	33	4.8	26	4	21	5.2	24	5	104
	Uncle	3.2	14	2.8	15	2.1	11	2	9	2.5	49	4.2	21	3.3	18	1.9	10	1.6	7	2.8	56	3.9	22	1.7	9	1.1	6	1.3	6	2.1	43
	Other Adults	3.2	14	3.2	17	1.9	10	3.6	16	2.9	57	3.2	16	3.9	21	4	21	3.4	15	3.6	73	2.7	15	1.7	9	1	5	2.4	11	1.9	40
	Older sister(s)	27.9	121	27.7	149	19.4	101	13.8	62	22.3	433	26.4	133	25.2	136	24.1	126	16.4	72	23.3	467	26.6	148	24.3	131	23.1	121	19.2	88	23.5	488
	Younger sister(s)	26.3	114	30.4	163	27.5	143	30.1	135	28.6	555	27.4	138	28.9	156	33.7	176	29.2	128	29.8	598	23	128	25.8	139	28.6	150	26.6	122	25.9	539
	Older stepsister(s)	3.2	14	3.7	20	1.7	9	0.9	4	2.4	47	2.8	14	3.9	21	2.9	15	1.1	5	2.7	55	2.9	16	1.9	10	1.5	8	1.1	5	1.9	39
	Younger stepsister(s)	2.5	11	2.4	13	1.7	9	2	9	2.2	42	2	10	2.6	14	1.1	6	1.6	7	1.8	37	2.7	15	2.6	14	3.4	18	2	9	2.7	56
	Older brother(s)	31.2	135	30.4	163	23.1	120	16.5	74	25.4	492	31.3	158	29.1	157	25.1	131	19.9	87	26.6	533	31.2	174	30.6	165	25.8	135	17.9	82	26.7	556
	Younger brother(s)	29.6	128	29.2	157	32.1	167	30.1	135	30.3	587	29.8	150	31.7	171	30.1	157	29.5	129	30.3	607	27.5	153	29.1	157	29.8	156	25.9	119	28.1	585
	Older stepbrother(s)	3.2	14	2.8	15	1.7	9	1.1	5	2.2	43	2.8	14	2.4	13	2.3	12	1.1	5	2.2	44	2.9	16	1.1	6	2.7	14	0.9	4	1.9	40
	Younger stepbrother(s)	2.1	9	1.5	8	2.5	13	1.6	7	1.9	37	1.4	7	3.5	19	2.3	12	3.4	15	2.6	53	2.9	16	1.9	10	2.5	13	2.2	10	2.4	49
	Other children	1.8	8	2.2	12	3.7	19	3.6	16	2.8	55	2.6	13	3.3	18	2.7	14	2.1	9	2.7	54	3.8	21	1.9	10	2.7	14	2.4	11	2.7	56
What is the language you use most often at home?	English	97.6	413	98.1	520	96.7	497	97.3	432	97.4	1,862	97.4	494	98.5	531	98.5	514	98.2	429	98.2	1,968	98	544	98.1	530	98.8	515	97.8	447	98.2	2,036
	Spanish	0.2	1	0.6	3	1	5	0.5	2	0.6	11	0.4	2	0.2	1	0.2	1	0	0	0.2	4	0.4	2	0.2	1	0.2	1	0.2	1	0.2	5
	Another language	2.1	9	1.3	7	2.3	12	2.3	10	2	38	2.2	11	1.3	7	1.3	7	1.8	8	1.6	33	1.6	9	1.7	9	1	5	2	9	1.5	32

Community Domain Risk Factor: Laws and Norms Favorable Toward Drug Use

Question	Response	County 2017										County 2019										County 2021									
		6th		8th		10th		12th		Total		6th		8th		10th		12th		Total		6th		8th		10th		12th		Total	
		%	n	%	n	%	n	%	n	%	n	%	n	%	n	%	n	%	n	%	n	%	n	%	n	%	n	%	n	%	n
If a kid drank some beer, wine, or hard liquor (for example, vodka, whiskey, gin, or rum) in your neighborhood, would he or she be caught by the police?	NO!	10.8	40	19	90	24.1	117	29.8	125	21.3	372	10	45	16.4	81	30.9	142	33	137	22.3	405	8.3	35	13.3	63	21.8	104	33.8	145	19.2	347
	no	24.6	91	40.3	191	52.7	256	54.8	230	43.9	768	29.9	135	43.9	217	47.8	220	53.3	221	43.6	793	26.2	111	45.9	218	50.2	239	48.7	209	43.1	777
	yes	33	122	26.6	126	17.5	85	10	42	21.4	375	34.8	157	24.5	121	16.3	75	8.4	35	21.3	388	34	144	27.6	131	21.4	102	11.9	51	23.7	428
	YES!	31.6	117	14.1	67	5.8	28	5.5	23	13.4	235	25.3	114	15.2	75	5	23	5.3	22	12.9	234	31.4	133	13.3	63	6.5	31	5.6	24	13.9	251
If a kid used marijuana in your neighborhood, would he or she be caught by the police?	NO!	8.7	32	15.7	75	24.4	119	30.5	127	20.2	353	9.4	42	16.1	79	31.2	143	31.1	129	21.7	393	7	29	11.6	54	21.1	100	33.8	144	18.4	327
	no	18.7	69	33.3	159	45.1	220	50.8	212	37.7	660	22.8	102	35.7	175	41.7	191	51.1	212	37.6	680	19.7	82	36	167	45.7	217	46.5	198	37.3	664
	yes	32	118	27.5	131	21.9	107	12.7	53	23.4	409	32.2	144	29.8	146	20.3	93	10.6	44	23.6	427	37.3	155	34.5	160	24.6	117	13.4	57	27.5	489
	YES!	40.7	150	23.5	112	8.6	42	6	25	18.8	329	35.6	159	18.4	90	6.8	31	7.2	30	17.1	310	36.1	150	17.9	83	8.6	41	6.3	27	16.9	301
How wrong would most adults (over 21) in your neighborhood think it was for kids your age to drink alcohol?	Not Wrong at All	2.1	8	3.3	16	4.9	24	9.3	39	4.9	87	3.8	17	3.7	18	5.9	27	7.5	31	5.1	93	3.3	14	3.8	18	5.6	27	14.6	63	6.7	122
	A Little Bit Wrong	4.8	18	9.4	45	16.9	82	30	126	15.4	271	5.1	23	11	54	22.8	104	23.5	97	15.4	278	4.7	20	9.9	47	23.1	112	25.5	110	15.9	289
	Wrong	17.8	67	28	134	35.7	173	32.6	137	29	511	17	77	25.7	126	33.8	154	37.3	154	28.2	511	18.8	80	30.6	145	30.4	147	33.4	144	28.4	516
	Very wrong	75.3	283	59.3	284	42.5	206	28.1	118	50.6	891	74.1	335	59.6	292	37.5	171	31.7	131	51.3	929	73.2	311	55.7	264	40.9	198	26.5	114	48.9	887
How wrong would most adults (over 21) in your neighborhood think it was for kids your age to smoke cigarettes?	Not Wrong at All	1.9	7	2.5	12	5.4	26	10.7	45	5.1	90	3.8	17	4.1	20	5.9	27	8.5	35	5.5	99	3.1	13	4	19	5.6	27	10.5	45	5.8	104
	A Little Bit Wrong	3.7	14	8.8	42	12	58	23.2	97	12	211	3.3	15	6.5	32	13.4	61	16.7	69	9.8	177	3.5	15	6.6	31	12.2	59	17.9	77	10.1	182
	Wrong	13.6	51	22.3	107	33.1	160	30.5	128	25.4	446	14.2	64	20	98	30.4	138	34.6	143	24.5	443	14.4	61	26	123	29.5	142	37.4	161	26.9	487
	Very wrong	80.9	304	66.4	318	49.6	240	35.6	149	57.5	1,011	78.7	354	69.4	340	50.2	228	40.2	166	60.2	1,088	79	334	63.4	300	52.7	254	34.2	147	57.2	1,035
How wrong would most adults (over 21) in your neighborhood think it was for kids your age to use marijuana?	Not Wrong at All	2.1	8	2.3	11	6.2	30	7.6	32	4.6	81	3.3	15	3.5	17	7.3	33	6.8	28	5.2	93	3.1	13	3.4	16	5.4	26	10.9	47	5.6	102
	A Little Bit Wrong	2.1	8	5.3	25	9.3	45	15.2	64	8.1	142	2.2	10	4.7	23	12.2	55	12.9	53	7.8	141	1.4	6	5.7	27	9.8	47	12.6	54	7.4	134
	Wrong	7.8	29	19.1	91	25.1	121	29.5	124	20.8	365	6.7	30	14.3	70	25.2	114	32.5	134	19.3	348	8.5	36	20.3	96	24.1	116	28.8	124	20.6	372
	Very wrong	88	329	73.3	349	59.4	287	47.6	200	66.5	1,165	87.8	394	77.5	379	55.3	250	47.8	197	67.7	1,220	87	367	70.7	335	60.7	292	47.7	205	66.4	1,199

Community Domain Risk Factor: Low Neighborhood Attachment

Question	Response	County 2017										County 2019										County 2021									
		6th		8th		10th		12th		Total		6th		8th		10th		12th		Total		6th		8th		10th		12th		Total	
		%	n	%	n	%	n	%	n	%	n	%	n	%	n	%	n	%	n	%	n	%	n	%	n	%	n	%	n	%	n
I like my neighborhood	NO!	6.3	24	9.1	44	7.6	37	10	42	8.3	147	8.2	38	6	30	12.2	56	8.4	35	8.6	159	3.7	16	7.8	37	8.1	39	15	65	8.6	157
	no	9.5	36	14.4	70	13.4	65	15.5	65	13.3	236	11.3	52	13.2	66	12.2	56	15.3	64	12.9	238	10.9	47	15.3	73	14.5	70	16	69	14.2	259
	yes	36.8	139	42.1	204	49.5	240	50.7	213	45	796	34.2	158	43.9	220	49.9	229	51.1	213	44.6	820	40.8	176	49.3	235	58.5	283	48.1	208	49.5	902
	YES!	47.4	179	34.4	167	29.5	143	23.8	100	33.3	589	46.3	214	36.9	185	25.7	118	25.2	105	33.8	622	44.5	192	27.7	132	19	92	20.8	90	27.7	506
I'd like to get out of my neighborhood	NO!	50.8	192	43.5	209	32.2	156	23.4	99	37.1	656	52.1	240	45.1	223	33	152	29	121	40.2	736	53.2	226	35.4	168	29.5	142	20.6	88	34.5	624
	no	29.4	111	34.7	167	38.8	188	36.6	155	35.1	621	25.6	118	30.7	152	34.3	158	37.9	158	32	586	33.2	141	44.4	211	40.3	194	32.7	140	37.9	686
	yes	13	49	14.3	69	20.6	100	23.6	100	18	318	15	69	17.8	88	18.9	87	21.6	90	18.2	334	9.2	39	13.1	62	21.8	105	29	124	18.2	330
	YES!	6.9	26	7.5	36	8.5	41	16.3	69	9.7	172	7.4	34	6.5	32	13.7	63	11.5	48	9.7	177	4.5	19	7.2	34	8.3	40	17.8	76	9.3	169
If I had to move, I would miss the neighborhood I now live in	NO!	6.1	23	11.1	54	9.9	48	12.3	52	10	177	9.5	44	9.8	49	14.3	66	10.5	44	11	203	5.1	22	9.8	47	10.4	50	18.6	80	10.9	199
	no	13.7	52	19.1	93	22.5	109	28.4	120	21.1	374	12.1	56	14.6	73	17.1	79	22.4	94	16.4	302	12.7	55	18.5	89	25.3	122	24.2	104	20.3	370
	yes	32.5	123	33.1	161	39.3	190	36.5	154	35.4	628	28.4	131	34.3	171	42	194	41.3	173	36.3	669	31.9	138	41.5	200	40	193	39.8	171	38.4	702
	YES!	47.8	181	36.8	179	28.3	137	22.7	96	33.5	593	49.9	230	41.3	206	26.6	123	25.8	108	36.2	667	50.3	218	30.3	146	24.3	117	17.4	75	30.4	556

Community Domain Risk Factor: Perceived Availability of Drugs and Handguns

Question	Response	County 2017										County 2019										County 2021									
		6th		8th		10th		12th		Total		6th		8th		10th		12th		Total		6th		8th		10th		12th		Total	
		%	n	%	n	%	n	%	n	%	n	%	n	%	n	%	n	%	n	%	n	%	n	%	n	%	n	%	n	%	n
How easy would it be for you to get any, if you wanted to get any, beer, wine, or hard liquor (for example, vodka, whiskey, gin, or rum)?	Very hard	71.1	251	44.3	217	24.7	120	16.7	71	37.6	659	70.1	317	49.8	243	31.3	144	21.7	90	43.8	794	74.5	316	52.1	249	37.4	181	27.2	117	47.5	863
	Sort of hard	14.7	52	23.3	114	22	107	17.7	75	19.9	348	18.4	83	19.3	94	19.3	89	12.1	50	17.4	316	13.2	56	21.5	103	20	97	18.1	78	18.4	334
	Sort of easy	7.9	28	18.4	90	29	141	24.3	103	20.7	362	8.2	37	21.9	107	28.5	131	29.2	121	21.8	396	7.1	30	15.9	76	25	121	23.5	101	18.1	328
	Very easy	6.2	22	14.1	69	24.3	118	41.3	175	21.9	384	3.3	15	9	44	20.9	96	37	153	17	308	5.2	22	10.5	50	17.6	85	31.2	134	16	291
How easy would it be for you to get any, if you wanted to get any, cigarettes?	Very hard	84.3	296	64.1	313	38.1	185	23	97	51	891	79	357	67.5	328	46.2	212	29	120	56.2	1,017	81.6	345	71.8	344	57.5	277	40	172	62.7	1,138
	Sort of hard	6	21	14.8	72	19.5	95	13	55	13.9	243	10.8	49	12.6	61	20	92	14.3	59	14.4	261	6.9	29	12.9	62	17.4	84	19.8	85	14.3	260
	Sort of easy	4.8	17	10.2	50	19.3	94	20.1	85	14.1	246	5.5	25	10.3	50	17	78	18.8	78	12.8	231	5.4	23	9	43	14.1	68	18.6	80	11.8	214
	Very easy	4.8	17	10.9	53	23	112	43.8	185	21	367	4.6	21	9.7	47	16.8	77	37.9	157	16.7	302	6.1	26	6.3	30	11	53	21.6	93	11.1	202
How easy would it be for you to get, if you wanted to get, a handgun?	Very hard	81	285	70.5	344	61.3	293	48.6	205	64.8	1,127	77.2	349	72.5	351	62.9	288	57.5	238	67.8	1,226	79.3	333	68.5	326	62.2	300	58.5	251	67	1,210
	Sort of hard	9.7	34	11.7	57	15.3	73	19.4	82	14.1	246	12.8	58	12.4	60	14	64	18.1	75	14.2	257	10.5	44	16	76	14.3	69	18.2	78	14.8	267
	Sort of easy	4.5	16	7.4	36	9	43	12.3	52	8.4	147	5.1	23	8.9	43	10.9	50	12.1	50	9.2	166	5.7	24	9	43	12.7	61	11.4	49	9.8	177
	Very easy	4.8	17	10.5	51	14.4	69	19.7	83	12.6	220	4.9	22	6.2	30	12.2	56	12.3	51	8.8	159	4.5	19	6.5	31	10.8	52	11.9	51	8.5	153
How easy would it be for you to get, if you wanted to get, a drug like cocaine, LSD, or amphetamines?	Very hard	94.9	334	87.1	426	71.1	345	58.3	247	77.3	1,352	94.9	430	92	446	76.3	351	67.5	278	83.1	1,505	93.8	394	90.6	432	86.3	416	75.1	322	86.5	1,564
	Sort of hard	2.6	9	6.7	33	15.9	77	19.3	82	11.5	201	2.4	11	3.7	18	13	60	16	66	8.6	155	2.9	12	5.5	26	8.5	41	13.1	56	7.5	135
	Sort of easy	0.9	3	3.7	18	5.6	27	11.3	48	5.5	96	1.1	5	1.9	9	7.4	34	10.7	44	5.1	92	0.5	2	1.7	8	2.3	11	6.8	29	2.8	50
	Very easy	1.7	6	2.5	12	7.4	36	11.1	47	5.8	101	1.5	7	2.5	12	3.3	15	5.8	24	3.2	58	2.9	12	2.3	11	2.9	14	5.1	22	3.3	59

Community Domain Risk Factor: Perceived Availability of Drugs and Handguns (continued)

Question	Response	County 2017										County 2019										County 2021									
		6th		8th		10th		12th		Total		6th		8th		10th		12th		Total		6th		8th		10th		12th		Total	
		%	n	%	n	%	n	%	n	%	n	%	n	%	n	%	n	%	n	%	n	%	n	%	n	%	n	%	n	%	n
How easy would it be for you to get any, if you wanted to get any, marijuana?	Very hard	92.6	326	75.3	366	47.8	232	32.1	135	60.7	1,059	91.8	416	80.5	392	51.2	235	35.9	148	65.8	1,191	94.4	389	82.1	390	68	325	42.9	183	71.8	1,287
	Sort of hard	3.1	11	9.9	48	12.8	62	13.1	55	10.1	176	4	18	7.4	36	13.7	63	13.1	54	9.4	171	1.5	6	8	38	12.3	59	16.4	70	9.7	173
	Sort of easy	0.9	3	7.4	36	17.9	87	18.3	77	11.6	203	2.4	11	6.2	30	17.6	81	20.9	86	11.5	208	1	4	5.9	28	10.7	51	16.6	71	8.6	154
	Very easy	3.4	12	7.4	36	21.4	104	36.6	154	17.5	306	1.8	8	6	29	17.4	80	30.1	124	13.3	241	3.2	13	4	19	9	43	24.1	103	9.9	178
If you wanted to get prescription drugs not prescribed to you, how easy would it be for you to get some?	Very hard	78.9	284	61.2	308	41.1	209	32.3	142	52.1	943	76.7	365	62.4	325	49.2	252	40	173	57.4	1,115	81.3	399	67.5	345	57.8	299	49.3	225	64.2	1,268
	Sort of hard	11.1	40	17.7	89	26.4	134	24.6	108	20.5	371	13.9	66	21.1	110	21.5	110	24.3	105	20.1	391	12.8	63	18.6	95	23.8	123	21.5	98	19.2	379
	Sort of easy	6.4	23	14.5	73	22.8	116	24.1	106	17.6	318	5.5	26	10	52	18.9	97	23.1	100	14.2	275	2.6	13	10.2	52	11.6	60	17.3	79	10.3	204
	Very easy	3.6	13	6.6	33	9.6	49	18.9	83	9.8	178	4	19	6.5	34	10.4	53	12.5	54	8.2	160	3.3	16	3.7	19	6.8	35	11.8	54	6.3	124
If you drank alcohol during the past 12 months, how did you usually get it? (Please note the data reported here are of ALL students, including non-users. Profile reports produced for PAYS report these data only of past-year users. Because these data are of ALL students, the numbers and percentages here will not align with the data presented in your profile report. In 2021, this question involved skip logic, and students reporting that they had not used alcohol in their lifetime were not shown this question. In the data, those not using in their lifetime were recoded as "Did not drink any alcohol" for this item.)	Did not drink any alcohol	90.9	318	83.2	357	66.1	286	48.5	180	72.1	1,141	94.5	378	88.3	386	71.7	286	56.1	198	78.5	1,248	97.2	518	92.4	460	83.2	390	70.3	282	86.8	1,650
	Bought it in a store	0.9	3	0.2	1	0.2	1	1.9	7	0.8	12	0.3	1	1.1	5	1	4	2	7	1.1	17	0	0	1.1	1	1.4	2	2.6	5	1.6	8
	Bought it at a restaurant, bar or club	0.3	1	0.2	1	0.5	2	1.9	7	0.7	11	0.3	1	0.7	3	1.3	5	1.7	6	0.9	15	0	0	0	0	0	0	1	2	0.4	2
	Bought it at a public event such as a concert or sporting event	0.6	2	0	0	0.9	4	1.3	5	0.7	11	0	0	0.9	4	0.8	3	0.6	2	0.6	9	0	0	0	0	0	0	0	0	0	0
	Gave someone money to buy it for me	0	0	1.6	7	9.7	42	20.5	76	7.9	125	0.3	1	2.3	10	8.5	34	15.3	54	6.2	99	1.9	1	2.1	2	11.5	17	26.6	51	14.5	71
	Parents provided it to me	1.4	5	5.8	25	5.1	22	11.9	44	6.1	96	1.3	5	3.9	17	8	32	8.5	30	5.3	84	13.2	7	9.5	9	18.2	27	13	25	13.9	68
	Friends' parents provided it to me	0.6	2	1.2	5	7.2	31	9.4	35	4.6	73	2	8	2.5	11	5.8	23	12.7	45	5.5	87	3.8	2	5.3	5	10.8	16	14.6	28	10.5	51
	Friends, brothers, or sisters over 21 provided it to me	0	0	2.1	9	7.2	31	15.4	57	6.1	97	0.3	1	1.8	8	5.8	23	14.7	52	5.3	84	1.9	1	3.2	3	15.5	23	20.3	39	13.5	66
	Friends, brothers, or sisters under 21 provided it to me	1.1	4	1.9	8	5.3	23	7.5	28	4	63	0.3	1	2.3	10	6	24	7.9	28	4	63	0	0	4.2	4	6.1	9	8.9	17	6.1	30
	Other relatives (uncles, aunts, cousins, grandparents, etc.) provided it to me	0.3	1	2.3	10	3.7	16	6.7	25	3.3	52	0.8	3	2.5	11	5	20	5.9	21	3.5	55	5.7	3	5.3	5	12.8	19	8.9	17	9	44
	Other source provided it to me	1.4	5	3.7	16	6.5	28	14.8	55	6.6	104	1.8	7	4.1	18	8.3	33	12.2	43	6.4	101	1.9	1	5.3	5	11.5	17	17.7	34	11.7	57
Took without permission, stole, or found it (my home, friend's home, store, etc.)	1.1	4	5.1	22	10.4	45	12.7	47	7.5	118	1.8	7	3.9	17	12.5	50	11.3	40	7.2	114	11.3	6	16.8	16	19.6	29	15.6	30	16.6	81	
If you used any prescription drugs without a prescription during the last 12 months, how did you get them? (Please note the data reported here are of ALL students, including non-users. Profile reports produced for PAYS report these data only of past-year users. Because these data are of ALL students, the numbers and percentages here will not align with the data presented in your profile report).	I did not take any prescription drugs without a doctor's prescription	93.1	326	95.1	408	88.9	385	87.3	324	91.2	1,443	98	386	98.6	428	97.2	381	95.5	337	97.4	1,532	97	351	98.3	396	98.3	396	97.3	355	97.7	1,498
	Took them from a family member living in my home	1.4	5	1.2	5	3	13	3.2	12	2.2	35	1.3	5	1.2	5	1	4	2.8	10	1.5	24	1.4	5	1.2	5	0.5	2	1.4	5	1.1	17
	Took them from other relatives not living in my home	0	0	0.2	1	1.4	6	1.3	5	0.8	12	0	0	0.7	3	0.3	1	0.3	1	0.3	5	0.6	2	0	0	0.2	1	0.5	2	0.3	5
	Took them from someone not related to me	0.3	1	0.5	2	1.2	5	1.9	7	0.9	15	0.5	2	0.7	3	0	0	1.7	6	0.7	11	0.3	1	0	0	0.2	1	0.3	1	0.2	3
	A friend or family member gave them to me	0.6	2	1.2	5	1.6	7	2.7	10	1.5	24	0.8	3	0.9	4	1	4	2.3	8	1.2	19	1.4	5	0.7	3	0.7	3	1.4	5	1	16
	Bought them from someone	0	0	0.7	3	2.1	9	3.5	13	1.6	25	0.3	1	0.5	2	0.8	3	2.8	10	1	16	0	0	0	0	0.2	1	1.1	4	0.3	5
	Ordered them over the Internet	0.6	2	0	0	0	0	1.1	4	0.4	6	0	0	0.5	2	0	0	0.3	1	0.2	3	0.6	2	0	0	0	0	0.3	1	0.2	3

Community Domain Protective Factor: Rewards for Prosocial Involvement

Question	Response	County 2017										County 2019										County 2021									
		6th		8th		10th		12th		Total		6th		8th		10th		12th		Total		6th		8th		10th		12th		Total	
		%	n	%	n	%	n	%	n	%	n	%	n	%	n	%	n	%	n	%	n	%	n	%	n	%	n	%	n	%	n
My neighbors notice when I am doing a good job and let me know	NO!	27.4	103	42.8	208	38.8	189	39	164	37.5	664	32.1	147	39.6	196	41.2	190	41.4	172	38.5	705	29.6	128	30.1	144	36.6	177	44.3	191	35	640
	no	40.4	152	32.7	159	35.9	175	38.7	163	36.7	649	42.1	193	33.7	167	38.2	176	33.3	138	36.9	674	39	169	49.4	236	40.7	197	35.5	153	41.3	755
	yes	21.8	82	17.7	86	20.3	99	16.4	69	19	336	16.6	76	19	94	15.2	70	18.8	78	17.4	318	22.6	98	14.9	71	17.6	85	14.4	62	17.3	316
	YES!	10.4	39	6.8	33	4.9	24	5.9	25	6.8	121	9.2	42	7.7	38	5.4	25	6.5	27	7.2	132	8.8	38	5.6	27	5.2	25	5.8	25	6.3	115
There are people in my neighborhood who are proud of me when I do something well	NO!	21.5	80	33.5	162	31	150	30.3	127	29.5	519	26.4	121	30.9	153	35.4	163	31.1	130	30.9	567	24.2	103	26.8	128	30.7	148	36.1	155	29.5	534
	no	30.9	115	26.9	130	30	145	29.6	124	29.2	514	34.9	160	27.3	135	29.9	138	28.2	118	30.1	551	29.9	127	39.2	187	35.3	170	26.6	114	33	598
	yes	33.9	126	28.6	138	30	145	29.8	125	30.4	534	25.9	119	30.3	150	26	120	30.4	127	28.2	516	32.5	138	27.7	132	26.1	126	28.7	123	28.6	519
	YES!	13.7	51	11	53	9.1	44	10.3	43	10.9	191	12.9	59	11.5	57	8.7	40	10.3	43	10.9	199	13.4	57	6.3	30	7.9	38	8.6	37	8.9	162
There are people in my neighborhood who encourage me to do my best	NO!	18.1	68	28.5	139	26.4	128	29.2	123	25.9	458	22.2	102	25.4	126	29.9	138	28.5	119	26.4	485	19.1	83	20.3	97	25.3	122	32.3	139	24.2	441
	no	22.3	84	23	112	23.9	116	27.1	114	24.1	426	25.7	118	22.8	113	28.2	130	28	117	26	478	19.1	83	28.9	138	29.4	142	24.7	106	25.7	469
	yes	37	139	33.3	162	36.9	179	32.8	138	34.9	618	30.9	142	34.5	171	30.2	139	32.8	137	32.1	589	38	165	39	186	35.4	171	32.1	138	36.2	660
	YES!	22.6	85	15.2	74	12.8	62	10.9	46	15.1	267	21.3	98	17.3	86	11.7	54	10.8	45	15.4	283	23.7	103	11.7	56	9.9	48	10.9	47	13.9	254

School Domain Risk Factor: Academic Failure

Question	Response	County 2017										County 2019										County 2021									
		6th		8th		10th		12th		Total		6th		8th		10th		12th		Total		6th		8th		10th		12th		Total	
		%	n	%	n	%	n	%	n	%	n	%	n	%	n	%	n	%	n	%	n	%	n	%	n	%	n	%	n	%	n
Putting them all together, what were your grades like last year?	Mostly A's	69.3	271	56.1	274	50.1	246	50	213	55.9	1,004	65.1	306	53.6	272	54	256	48.7	207	55.5	1,041	62.8	296	46	229	47.7	234	51.6	228	51.9	987
	Mostly B's	23.8	93	27.5	134	27.9	137	29.8	127	27.3	491	25.5	120	29.4	149	27	128	30.8	131	28.1	528	28.7	135	28.9	144	27.1	133	27.8	123	28.1	535
	Mostly C's	5.1	20	13.3	65	15.7	77	15.3	65	12.6	227	6.8	32	11.6	59	14.1	67	15.5	66	11.9	224	5.9	28	14.7	73	16.3	80	10.6	47	12	228
	Mostly D's	0.8	3	1.2	6	3.7	18	4	17	2.4	44	1.3	6	3.6	18	4.9	23	4.5	19	3.5	66	1.1	5	6.2	31	5.1	25	6.1	27	4.6	88
	Mostly F's	1	4	1.8	9	2.6	13	0.9	4	1.7	30	1.3	6	1.8	9	0	0	0.5	2	0.9	17	1.5	7	4.2	21	3.9	19	3.8	17	3.4	64
Are most of your school grades better than the grades of most students in your class?	NO!	3.7	14	5.5	27	7.2	35	7	30	5.9	106	7.5	35	6.6	33	10.6	50	10.9	46	8.8	164	6.7	30	7.4	36	8	39	8.3	36	7.6	141
	no	17.8	67	22.6	111	27.2	133	24.5	105	23.3	416	23.4	109	25.9	130	21.9	103	24.4	103	23.9	445	26.7	119	29.2	143	30.2	148	25.1	109	27.9	519
	yes	55.2	208	52	256	47.9	234	46.5	199	50.2	897	49.4	230	46.3	232	48.1	226	44.8	189	47.2	877	50.2	224	45.4	222	45.1	221	44.5	193	46.3	860
	YES!	23.3	88	19.9	98	17.8	87	22	94	20.5	367	19.7	92	21.2	106	19.4	91	19.9	84	20.1	373	16.4	73	18	88	16.7	82	22.1	96	18.2	339

School Domain Risk Factor: Low Commitment to School

Question	Response	County 2017										County 2019										County 2021									
		6th		8th		10th		12th		Total		6th		8th		10th		12th		Total		6th		8th		10th		12th		Total	
		%	n	%	n	%	n	%	n	%	n	%	n	%	n	%	n	%	n	%	n	%	n	%	n	%	n	%	n	%	n
During the last four weeks, how many whole days of school have you missed because you skipped or cut?	None	87.5	344	85.1	421	78.7	391	70.5	303	80.4	1,459	88.4	420	85.2	437	80.5	383	74.2	316	82.3	1,556	81.5	391	80.5	405	78.3	390	71.2	317	78	1,503
	1 day	7.1	28	10.5	52	11.9	59	13	56	10.7	195	6.5	31	7.6	39	9.9	47	11.7	50	8.8	167	8.3	40	9.3	47	9.4	47	12.8	57	9.9	191
	2 days	2.3	9	2.8	14	4.4	22	7.7	33	4.3	78	1.5	7	3.1	16	3.8	18	7.3	31	3.8	72	4.4	21	3.6	18	6	30	5.4	24	4.8	93
	3 days	1.8	7	1	5	2.2	11	4	17	2.2	40	1.5	7	2.1	11	2.1	10	2.6	11	2.1	39	1.7	8	3.6	18	2.8	14	3.4	15	2.9	55
	4 to 5 days	0.5	2	0.2	1	1.4	7	3.3	14	1.3	24	1.1	5	1.2	6	2.7	13	2.6	11	1.9	35	2.7	13	2.2	11	2.2	11	5.4	24	3.1	59
	6 to 10 days	0.3	1	0.2	1	0.8	4	1.2	5	0.6	11	1.1	5	0.4	2	0.4	2	0.9	4	0.7	13	1	5	0.6	3	1	5	0.4	2	0.8	15
	11 or more days	0.5	2	0.2	1	0.6	3	0.5	2	0.4	8	0	0	0.4	2	0.6	3	0.7	3	0.4	8	0.4	2	0.2	1	0.2	1	1.3	6	0.5	10
How important do you think the things you are learning in school are going to be for your later life?	Very important	55.2	216	33.1	165	23.9	118	23.3	100	33.1	599	50.2	237	30.3	155	23.7	112	20.3	86	31.4	590	43	209	22.3	112	18	90	18.5	82	25.5	493
	Quite important	25.1	98	24.5	122	23.5	116	21	90	23.5	426	23.7	112	22.7	116	19.1	90	18.2	77	21	395	25.9	126	24.3	122	20.2	101	16	71	21.7	420
	Fairly important	13.8	54	24.7	123	30	148	26.1	112	24.1	437	17.4	82	24.4	125	26.1	123	29	123	24.1	453	20	97	26	131	26.1	130	24.5	109	24.2	467
	Slightly important	5.1	20	13.9	69	19.2	95	23.3	100	15.7	284	6.1	29	16.2	83	23.5	111	22.9	97	17	320	7.6	37	19.3	97	26.9	134	28.8	128	20.5	396
	Not at all important	0.8	3	3.8	19	3.4	17	6.3	27	3.6	66	2.5	12	6.4	33	7.6	36	9.7	41	6.5	122	3.5	17	8.2	41	8.8	44	12.2	54	8.1	156
How interesting are most of your courses to you?	Very interesting and stimulating	24	91	13	65	9.3	46	14.9	64	14.8	266	27.2	123	13	66	10.6	50	11.6	49	15.5	288	23.5	107	10.4	52	9.9	49	9.7	43	13.2	251
	Quite interesting	34	129	23.2	116	23	114	20.7	89	24.8	448	35.5	161	23.5	119	21.4	101	22.9	97	25.8	478	33.4	152	20.2	101	20.1	100	23	102	24	455
	Fairly interesting	27.4	104	39.2	196	38	188	34	146	35.2	634	24.5	111	32.6	165	32	151	31.8	135	30.3	562	27.5	125	36.7	184	40.6	202	34.9	155	35.1	666
	Slightly Dull	9.2	35	13.4	67	18.8	93	19.3	83	15.4	278	7.5	34	19.6	99	22.7	107	20.3	86	17.6	326	9.7	44	21	105	16.3	81	16.9	75	16.1	305
	Very Dull	5.3	20	11.2	56	10.9	54	11	47	9.8	177	5.3	24	11.3	57	13.3	63	13.4	57	10.8	201	5.9	27	11.8	59	13.1	65	15.5	69	11.6	220
How often do you feel that the school work you are assigned is meaningful and important?	Never	7.1	28	8.3	41	10	49	13.6	58	9.7	176	8	37	8.3	42	13.7	65	14.2	60	10.9	204	7.6	36	13.3	67	15.5	76	19.9	88	14	267
	Seldom	3.6	14	11.2	55	19.3	95	23.8	102	14.7	266	6.9	32	13	66	18	85	27.5	116	16	299	4.9	23	15.1	76	19.1	94	21	93	15	286
	Sometimes	26.2	103	33.7	166	39.2	193	37.4	160	34.4	622	24.1	112	33.2	168	37.4	177	34.8	147	32.4	604	24.2	114	36.7	184	39.1	192	37.7	167	34.4	657
	Often	25.4	100	26.4	130	24	118	17.3	74	23.4	422	23.7	110	24.9	126	23.3	110	17.8	75	22.6	421	28.6	135	24.1	121	18.3	90	15.6	69	21.8	415
	Almost Always	37.7	148	20.5	101	7.5	37	7.9	34	17.7	320	37.4	174	20.6	104	7.6	36	5.7	24	18.1	338	34.7	164	10.8	54	7.9	39	5.9	26	14.8	283
Now thinking back over the past year in school, how often did you enjoy being in school?	Never	7.9	31	14.3	71	12.7	62	14.9	64	12.6	228	11.8	56	15.6	79	15.7	74	17.3	73	15	282	7.6	36	15.4	78	17.1	85	18.2	81	14.6	280
	Seldom	10.9	43	12.2	61	18.2	89	17.7	76	14.8	269	5.9	28	12.5	63	15.3	72	20.1	85	13.2	248	5.3	25	12.7	64	15.9	79	20.9	93	13.6	261
	Sometimes	29.2	115	33.1	165	36.9	181	34.7	149	33.7	610	26.3	125	35.6	180	36.7	173	30	127	32.3	605	36.2	171	36.2	183	38.6	192	33.6	149	36.2	695
	Often	27.7	109	24.9	124	22.7	111	24.2	104	24.7	448	29.7	141	22.6	114	23.5	111	25.5	108	25.3	474	23.9	113	23.6	119	21.3	106	20.9	93	22.4	431
	Almost Always	24.4	96	15.5	77	9.6	47	8.6	37	14.2	257	26.3	125	13.7	69	8.9	42	7.1	30	14.2	266	27.1	128	12.1	61	7.2	36	6.3	28	13.2	253
Now thinking back over the past year in school, how often did you hate being in school?	Never	25.1	98	11.7	58	10	49	9.1	39	13.5	244	24.6	117	11.5	58	8.6	40	7.5	32	13.2	247	21.1	99	11.4	57	7.3	36	6.1	27	11.5	219
	Seldom	23.8	93	20.3	101	18.7	92	22.2	95	21.1	381	21.5	102	21.4	108	18.4	86	18.9	80	20.1	376	19.2	90	16.9	85	16.5	82	17.6	78	17.5	335
	Sometimes	29.2	114	34.4	171	32.2	158	31.8	136	32	579	27.8	132	32.5	164	32.1	150	32.1	136	31.1	582	34.3	161	36.7	184	33.7	167	30.8	136	33.9	648
	Often	14.3	56	19.1	95	23.6	116	21.5	92	19.9	359	12.6	60	19.6	99	22.5	105	23.8	101	19.5	365	13.2	62	18.7	94	25.6	127	28.3	125	21.4	408
	Almost Always	7.7	30	14.5	72	15.5	76	15.4	66	13.5	244	13.5	64	14.9	75	18.4	86	17.7	75	16	300	12.2	57	16.3	82	16.9	84	17.2	76	15.7	299

School Domain Risk Factor: Low Commitment to School (continued)

Question	Response	County 2017										County 2019										County 2021									
		6th		8th		10th		12th		Total		6th		8th		10th		12th		Total		6th		8th		10th		12th		Total	
		%	n	%	n	%	n	%	n	%	n	%	n	%	n	%	n	%	n	%	n	%	n	%	n	%	n	%	n	%	n
Now thinking back over the past year in school, how often did you try to do best work in school?	Never	3.8	15	2.4	12	2.9	14	3.5	15	3.1	56	3.2	15	3.8	19	4	19	4.3	18	3.8	71	0.8	4	1.8	9	2.6	13	3.1	14	2.1	40
	Seldom	1	4	2	10	4.5	22	6.3	27	3.5	63	1.3	6	2.2	11	5.1	24	4.8	20	3.3	61	1.9	9	3.4	17	4.6	23	6.5	29	4.1	78
	Sometimes	4.1	16	7.8	39	17.8	87	15.4	66	11.5	208	6.8	32	12.1	61	16.6	78	20.9	88	13.9	259	4	19	14.7	74	21.2	105	22.7	101	15.6	299
	Often	14.8	58	25.9	129	26.5	130	29.7	127	24.6	444	17.9	85	27.8	140	29.6	139	28.3	119	25.9	483	20.1	95	30.4	153	31.7	157	29.2	130	27.9	535
	Almost Always	76.3	299	61.8	308	48.4	237	45.1	193	57.4	1,037	70.9	336	54.1	272	44.7	210	41.8	176	53.2	994	73.2	346	49.7	250	39.8	197	38.4	171	50.3	964

School Domain Protective Factor: Opportunities for Prosocial Involvement

Question	Response	County 2017										County 2019										County 2021									
		6th		8th		10th		12th		Total		6th		8th		10th		12th		Total		6th		8th		10th		12th		Total	
		%	n	%	n	%	n	%	n	%	n	%	n	%	n	%	n	%	n	%	n	%	n	%	n	%	n	%	n	%	n
Teachers ask me to work on special classroom projects	NO!	11.8	45	14.9	73	14.7	72	15.3	65	14.3	255	18	83	16.4	82	20.8	97	19.7	83	18.7	345	15	66	17.5	85	18.5	90	18.9	82	17.5	323
	no	34.6	132	41.3	203	50.6	248	45.9	195	43.5	778	42.2	195	46.7	233	48.9	228	47.3	199	46.3	855	42.1	185	51.4	250	53.2	259	48.5	210	49	904
	yes	35.6	136	32.2	158	29	142	30.1	128	31.5	564	27.9	129	25.5	127	23	107	24.9	105	25.3	468	31	136	25.3	123	24	117	24.9	108	26.2	484
	YES!	18.1	69	11.6	57	5.7	28	8.7	37	10.7	191	11.9	55	11.4	57	7.3	34	8.1	34	9.7	180	11.8	52	5.8	28	4.3	21	7.6	33	7.3	134
There are lots of chances for students in my school to talk one-on-one with a teacher	NO!	8.1	31	7.1	35	6.1	30	7.1	30	7.1	126	7.6	35	7.8	39	7.3	34	6.2	26	7.3	134	8.7	38	6.2	30	4.7	23	9.5	41	7.2	132
	no	14.9	57	17.9	88	15.7	77	11.8	50	15.2	272	19.6	90	20.1	100	19.6	91	18.6	78	19.5	359	15	66	19.4	94	17.1	83	16.9	73	17.1	316
	yes	44.2	169	43.5	214	51.7	253	54.4	230	48.5	866	37.7	173	45.2	225	49.8	231	50.2	211	45.6	840	45.1	198	51.3	249	58.2	283	51.5	223	51.7	953
	YES!	32.7	125	31.5	155	26.4	129	26.7	113	29.2	522	35.1	161	26.9	134	23.3	108	25	105	27.6	508	31.2	137	23.1	112	20	97	22.2	96	24	442
I have lots of chances to be part of class discussions or activities	NO!	3.9	15	4.4	22	5.1	25	4	17	4.4	79	7.2	34	3	15	5	23	4.8	20	5	92	5.9	26	2.7	13	3.7	18	6.3	27	4.6	84
	no	7.5	29	10.3	51	9	44	9.2	39	9.1	163	9.2	43	9.8	49	9.9	46	10.6	44	9.8	182	8.7	38	13.2	64	9.9	48	10.7	46	10.7	196
	yes	45.6	176	47.5	236	58	285	53.3	225	51.3	922	41.8	196	53	265	57	264	54.3	226	51.5	951	42.5	186	56.4	274	60.7	295	58.1	250	54.6	1,005
	YES!	43	166	37.8	188	27.9	137	33.4	141	35.2	632	41.8	196	34.2	171	28.1	130	30.3	126	33.7	623	42.9	188	27.8	135	25.7	125	24.9	107	30.2	555
In my school, students have lots of chances to help decide things like class activities and rules	NO!	7.4	28	14.8	73	15.3	75	14	59	13.2	235	13.5	62	12.4	62	18.4	85	16.5	69	15.1	278	10.6	46	10.5	50	12.8	62	19.3	83	13.2	241
	no	32.8	124	40.3	199	38.4	188	38.6	162	37.8	673	31.7	146	37.7	188	35.7	165	33.7	141	34.8	640	28.7	125	39.4	187	39.3	190	32.8	141	35.2	643
	yes	43.1	163	33.2	164	36.6	179	35.2	148	36.7	654	37.8	174	35.1	175	34.4	159	37.6	157	36.2	665	46.1	201	38.1	181	39.9	193	36	155	40	730
	YES!	16.7	63	11.7	58	9.6	47	12.1	51	12.3	219	17	78	14.8	74	11.5	53	12.2	51	13.9	256	14.7	64	12	57	8.1	39	11.9	51	11.6	211
There are lots of chances for students in my school to get involved in sports, clubs, and other school activities outside of class	NO!	2.1	8	2.6	13	3.3	16	3.3	14	2.8	51	5.2	24	3	15	5.2	24	4.1	17	4.3	80	2.9	13	2.9	14	3.5	17	7.2	31	4.1	75
	no	5.5	21	5.8	29	2.7	13	5.9	25	4.9	88	6	28	4.4	22	5.4	25	7.7	32	5.8	107	6.8	30	3.5	17	7.6	37	6.7	29	6.1	113
	yes	35.2	135	35.7	178	42.3	206	39.1	165	38.2	684	30.3	141	39	196	40.4	187	41.1	172	37.6	696	39	173	45.4	219	47.6	232	48.7	210	45.2	834
	YES!	57.3	220	55.8	278	51.7	252	51.7	218	54	968	58.6	273	53.6	269	49	227	47.1	197	52.2	966	51.4	228	48.1	232	41.3	201	37.4	161	44.6	822

School Domain Protective Factor: Opportunities for Prosocial Involvement (continued)

Question	Response	County 2017										County 2019										County 2021									
		6th		8th		10th		12th		Total		6th		8th		10th		12th		Total		6th		8th		10th		12th		Total	
		%	n	%	n	%	n	%	n	%	n	%	n	%	n	%	n	%	n	%	n	%	n	%	n	%	n	%	n	%	n
In the past 12 months, in which of the following activities did you participate?	Organized community activities (such as scouting, 4H, service clubs, YMCA, etc)	24.4	87	24.8	109	23.7	106	24.8	92	24.4	394	24.3	97	20.9	94	22.2	90	25.5	95	23.1	376	17.5	65	16.8	70	12.6	52	22.7	87	17.3	274
	Family supported activities or hobbies (such as dance, gymnastics, hiking, biking, skating, etc.)	51.3	183	48.1	211	44.5	199	35.8	133	45	726	55.1	220	44.7	201	41.5	168	37.4	139	44.8	728	49.9	185	45	187	37.9	157	35.5	136	42	665
	School sponsored activities (such as sports, music, clubs, after school programs, etc.)	56.9	203	65.8	289	66.9	299	63.6	236	63.6	1,027	57.6	230	71.6	322	65.4	265	64.5	240	65	1,057	50.9	189	58.7	244	55.8	231	54	207	55	871
	Faith-based activities (such as choir, youth group, mission, church leagues, etc)	36.4	130	31.9	140	28.6	128	23.5	87	30	485	28.8	115	34.2	154	27.7	112	20.4	76	28.1	457	28.3	105	23.6	98	22	91	23.2	89	24.2	383
	Job, employed	2	7	5.7	25	20.6	92	51.5	191	19.5	315	2	8	8	36	23	93	54.8	204	21	341	2.4	9	5.8	24	25.1	104	58	222	22.7	359
	Volunteer	16	57	17.1	75	30.2	135	33.7	125	24.3	392	14.8	59	19.1	86	26.7	108	30.4	113	22.5	366	11.3	42	13.5	56	12.8	53	32.4	124	17.4	275
	Other activities	35.9	128	32.3	142	30.6	137	28.3	105	31.7	512	35.3	141	29.1	131	26.9	109	28.5	106	30	487	29.1	108	27.4	114	19.8	82	23.8	91	24.9	395
	I do not participate	11.2	40	11.2	49	11.2	50	14.6	54	12	193	13.8	55	13.1	59	14.1	57	11.6	43	13.2	214	14.3	53	18.8	78	21	87	13.1	50	16.9	268

School Domain Protective Factor: Rewards for Prosocial Involvement

Question	Response	County 2017										County 2019										County 2021									
		6th		8th		10th		12th		Total		6th		8th		10th		12th		Total		6th		8th		10th		12th		Total	
		%	n	%	n	%	n	%	n	%	n	%	n	%	n	%	n	%	n	%	n	%	n	%	n	%	n	%	n	%	n
My teacher(s) notices when I am doing a good job and lets me know about it	NO!	2.6	10	6.5	32	7.4	36	9.2	39	6.5	117	4.5	21	6.6	33	12.5	58	11	46	8.5	158	4.7	21	5.6	27	10.7	52	12.9	56	8.4	156
	no	12.7	49	24.6	122	27.8	135	32.2	137	24.7	443	16.2	76	21.9	110	26.8	124	29.8	125	23.5	435	14.1	63	23.3	113	25.1	122	32.6	141	23.7	439
	yes	50.4	194	47.1	233	49.4	240	43.8	186	47.6	853	47.2	221	49.9	251	46.4	215	46.3	194	47.5	881	50.9	228	52.3	254	52.4	255	40.6	176	49.2	913
	YES!	34.3	132	21.8	108	15.4	75	14.8	63	21.1	378	32.1	150	21.7	109	14.3	66	12.9	54	20.5	379	30.4	136	18.9	92	11.9	58	13.9	60	18.7	346
I feel safe at my school	NO!	3.4	13	5.8	29	5.5	27	4.5	19	4.9	88	3.9	18	5.6	28	8.9	41	7.2	30	6.3	117	4	18	3.9	19	5.6	27	9	39	5.6	103
	no	8.8	34	13.5	67	10	49	12	51	11.2	201	10.8	50	14.2	71	13.9	64	17.9	75	14.1	260	5.4	24	14.1	68	15.8	77	14.1	61	12.4	230
	yes	41.8	161	49.2	244	59.8	292	54.8	233	51.8	930	41	190	51	255	54.3	251	51	213	49.3	909	41.1	184	54.7	264	61.3	298	54.6	236	53.1	982
	YES!	46	177	31.5	156	24.6	120	28.7	122	32.1	575	44.3	205	29.2	146	22.9	106	23.9	100	30.2	557	49.6	222	27.3	132	17.3	84	22.2	96	28.9	534
The school lets my parents know when I have done something well	NO!	9.8	37	22.3	111	24	117	25.1	106	20.8	371	12.3	57	19.4	98	29.8	137	28.4	119	22.2	411	10.3	45	16.9	80	24.1	117	27.5	118	19.7	360
	no	35.7	135	41	204	48	234	45.6	193	42.9	766	34	158	41.7	210	40	184	43.7	183	39.8	735	27.5	120	47	222	46.8	227	41	176	40.9	745
	yes	34.4	130	26.4	131	20.9	102	22.2	94	25.6	457	35.1	163	25.2	127	22.6	104	21.7	91	26.2	485	44.2	193	27.3	129	22.3	108	23.1	99	29	529
	YES!	20.1	76	10.3	51	7.2	35	7.1	30	10.8	192	18.7	87	13.7	69	7.6	35	6.2	26	11.7	217	18.1	79	8.7	41	6.8	33	8.4	36	10.4	189
My teachers praise me when I work hard in school	NO!	9.1	34	14.8	73	14.1	69	16.7	71	13.9	247	11	51	14.9	74	19.7	91	16.9	71	15.6	287	9.1	39	9.7	46	14.9	72	18.8	81	13.1	238
	no	28	104	33.2	164	39.3	192	36.8	156	34.6	616	34.8	161	33.8	168	39.2	181	39.6	166	36.7	676	27.4	117	37.3	177	37.8	183	33.3	144	34.2	621
	yes	41.4	154	40.5	200	38.1	186	36.1	153	39	693	36.1	167	37.8	188	32.9	152	33.9	142	35.3	649	45.9	196	42.9	204	40.3	195	38	164	41.7	759
	YES!	21.5	80	11.5	57	8.4	41	10.4	44	12.5	222	18.1	84	13.5	67	8.2	38	9.5	40	12.4	229	17.6	75	10.1	48	7	34	10	43	11	200

Family Domain Risk Factor: Family Conflict																															
Question	Response	County 2017										County 2019										County 2021									
		6th		8th		10th		12th		Total		6th		8th		10th		12th		Total		6th		8th		10th		12th		Total	
		%	n	%	n	%	n	%	n	%	n	%	n	%	n	%	n	%	n	%	n	%	n	%	n	%	n	%	n	%	n
People in my family often insult or yell at each other.	NO!	46.5	173	29.3	143	25.5	127	22.3	94	30.2	537	41.6	194	34.1	171	27	125	27.1	110	32.7	600	37.3	165	29.2	141	28.2	136	22.1	96	29.2	538
	no	30.6	114	43	210	38.6	192	44.4	187	39.5	703	32.2	150	37.3	187	38.9	180	39.9	162	37	679	36.7	162	44.5	215	40	193	42.6	185	41	755
	yes	17.5	65	21.3	104	23.3	116	21.1	89	21	374	17.2	80	17.6	88	22.7	105	19.7	80	19.2	353	17.6	78	19.9	96	21.2	102	25.1	109	20.9	385
	YES!	5.4	20	6.4	31	12.7	63	12.1	51	9.3	165	9	42	11	55	11.4	53	13.3	54	11.1	204	8.4	37	6.4	31	10.6	51	10.1	44	8.9	163
We argue about the same things in my family over and over.	NO!	42.1	154	26.7	131	22.5	112	18.8	79	26.8	476	38.4	177	33.1	166	25.9	120	24.1	98	30.6	561	40.9	180	31.1	150	26.1	126	23.7	103	30.4	559
	no	29.2	107	40.7	200	36.5	182	38.6	162	36.7	651	31.5	145	34.7	174	32	148	35.1	143	33.3	610	33.2	146	38.4	185	36.7	177	36.6	159	36.3	667
	yes	20.8	76	24.4	120	26.1	130	29	122	25.2	448	21.7	100	22.3	112	31.5	146	27	110	25.5	468	17.7	78	23.4	113	24.5	118	27.6	120	23.3	429
	YES!	7.9	29	8.1	40	14.9	74	13.6	57	11.3	200	8.5	39	10	50	10.6	49	13.8	56	10.6	194	8.2	36	7.1	34	12.7	61	12	52	10	183
People in my family have serious arguments.	NO!	51.9	190	39.5	193	30.5	152	28	118	36.8	653	50.1	232	41.1	205	32.5	151	35.9	146	40	734	47.8	210	36.9	176	34.5	167	27.9	120	36.8	673
	no	28.7	105	37.6	184	41.4	206	46.7	197	39	692	30.5	141	33.1	165	37.1	172	37.3	152	34.4	630	34.4	151	40.9	195	39.5	191	42.6	183	39.3	720
	yes	12.3	45	14.7	72	18.1	90	16.6	70	15.6	277	11.9	55	18.8	94	20	93	15.5	63	16.6	305	10	44	17.6	84	16.1	78	21.2	91	16.2	297
	YES!	7.1	26	8.2	40	10	50	8.8	37	8.6	153	7.6	35	7	35	10.3	48	11.3	46	8.9	164	7.7	34	4.6	22	9.9	48	8.4	36	7.7	140

Family Domain Risk Factor: Family History of Antisocial Behavior																															
Question	Response	County 2017										County 2019										County 2021									
		6th		8th		10th		12th		Total		6th		8th		10th		12th		Total		6th		8th		10th		12th		Total	
		%	n	%	n	%	n	%	n	%	n	%	n	%	n	%	n	%	n	%	n	%	n	%	n	%	n	%	n	%	n
How many of your brothers or sisters ever:																															
Drank beer, wine or hard liquor (for example, vodka, whiskey or gin)?	I don't have any	17.3	64	16.2	79	13.7	68	15.4	64	15.5	275	21.8	101	17.1	84	17.9	82	13	53	17.6	320	22	98	16.8	81	21	101	18.2	79	19.5	359
	None	71.8	265	65.2	319	54.6	271	50.2	209	60.1	1,064	67	311	64.8	319	56.6	260	48.9	199	59.8	1,089	67.2	299	69.5	335	57.4	276	51.5	223	61.5	1,133
	1	6	22	11	54	20.4	101	22.1	92	15.2	269	7.3	34	11	54	15	69	24.8	101	14.2	258	7	31	8.7	42	11.2	54	14.8	64	10.4	191
	2	2.2	8	4.1	20	6.9	34	8.2	34	5.4	96	1.7	8	4.5	22	5.4	25	8.1	33	4.8	88	2.9	13	2.3	11	7.1	34	6.9	30	4.8	88
	3 or 4	2.2	8	2.7	13	3	15	2.4	10	2.6	46	1.5	7	1.4	7	3.7	17	3.2	13	2.4	44	0.9	4	1.9	9	2.5	12	5.1	22	2.6	47
	5 or more	0.5	2	0.8	4	1.4	7	1.7	7	1.1	20	0.6	3	1.2	6	1.3	6	2	8	1.3	23	0	0	0.8	4	0.8	4	3.5	15	1.2	23
How many of your brothers or sisters ever:																															
Smoked cigarettes?	I don't have any	18.1	67	17.2	85	14.2	70	15.9	66	16.2	288	23.3	108	17.7	87	17.9	82	14.3	58	18.4	335	23.3	104	18.8	91	20.4	98	19.4	84	20.5	377
	None	72.2	268	68.4	337	60.1	297	58.9	245	64.7	1,147	66.1	306	69.7	343	61.4	282	59.5	242	64.4	1,173	68.8	307	69.6	336	66.5	319	58.6	253	66	1,215
	1	8.1	30	8.5	42	17.8	88	16.8	70	13	230	6.7	31	7.7	38	13.1	60	17.2	70	10.9	199	5.2	23	8.3	40	7.9	38	13.2	57	8.6	158
	2	0.8	3	3	15	5.1	25	4.1	17	3.4	60	1.7	8	2.8	14	4.6	21	5.2	21	3.5	64	1.3	6	1.4	7	2.7	13	4.6	20	2.5	46
	3 or 4	0.3	1	1.6	8	1.8	9	3.1	13	1.7	31	0.9	4	1	5	1.7	8	2.2	9	1.4	26	0.2	1	1.2	6	0.8	4	2.8	12	1.2	23
	5 or more	0.5	2	1.2	6	1	5	1.2	5	1	18	1.3	6	1	5	1.3	6	1.7	7	1.3	24	1.1	5	0.6	3	1.7	8	1.4	6	1.2	22

Family Domain Risk Factor: Family History of Antisocial Behavior (continued)

Question	Response	County 2017										County 2019										County 2021									
		6th		8th		10th		12th		Total		6th		8th		10th		12th		Total		6th		8th		10th		12th		Total	
		%	n	%	n	%	n	%	n	%	n	%	n	%	n	%	n	%	n	%	n	%	n	%	n	%	n	%	n	%	n
How many of your brothers or sisters ever:																															
Used marijuana?	I don't have any	20.5	75	18.6	91	15.1	74	17.4	72	17.7	312	24	112	18.1	89	18.4	84	14	57	18.8	342	24	106	18.8	91	21	101	18.9	82	20.7	380
	None	75.3	275	72.9	357	62.9	309	59.1	244	67.4	1,185	73.2	342	72.6	357	63.2	288	58.4	237	67.2	1,224	72.9	322	73.3	355	67.2	323	59.1	256	68.3	1,256
	1	2.2	8	5.7	28	14.5	71	14.8	61	9.6	168	1.3	6	6.1	30	11.2	51	18.2	74	8.8	161	2	9	5.4	26	7.9	38	12.7	55	7	128
	2	0.5	2	1.6	8	4.7	23	5.1	21	3.1	54	1.3	6	1.6	8	4.2	19	6.7	27	3.3	60	0.7	3	2.1	10	2.5	12	5.3	23	2.6	48
	3 or 4	0.5	2	0.8	4	2.2	11	2.4	10	1.5	27	0	0	0.8	4	2	9	1.5	6	1	19	0	0	0.2	1	0.6	3	2.5	11	0.8	15
	5 or more	0.8	3	0.4	2	0.6	3	1.2	5	0.7	13	0.2	1	0.8	4	1.1	5	1.2	5	0.8	15	0.5	2	0.2	1	0.8	4	1.4	6	0.7	13
How many of your brothers or sisters ever:																															
Took a handgun to school?	I don't have any	21.6	80	18.7	91	17.6	87	19.3	80	19.1	338	23.4	109	17.6	86	19.4	89	16.3	66	19.2	350	23.8	106	18.5	89	21.3	102	19.9	86	20.8	383
	None	78.4	290	80.9	394	82.2	406	79.3	329	80.4	1,419	76	354	82.2	403	78.8	361	82.7	335	79.9	1,453	75.6	337	81.3	391	78.5	375	78.3	339	78.5	1,442
	1	0	0	0.2	1	0	0	0.5	2	0.2	3	0.4	2	0	0	1.1	5	0	0	0.4	7	0.2	1	0	0	0.2	1	0.7	3	0.3	5
	2	0	0	0	0	0	0	0.2	1	0.1	1	0.2	1	0.2	1	0	0	0.5	2	0.2	4	0.2	1	0	0	0	0	0.5	2	0.2	3
	3 or 4	0	0	0	0	0.2	1	0.5	2	0.2	3	0	0	0	0	0.4	2	0	0	0.1	2	0	0	0.2	1	0	0	0	0	0.1	1
	5 or more	0	0	0.2	1	0	0	0.2	1	0.1	2	0	0	0	0	0.2	1	0.5	2	0.2	3	0.2	1	0	0	0	0	0.7	3	0.2	4
How many of your brothers or sisters ever:																															
Been suspended or expelled from school?	I don't have any	19.6	72	17.7	87	14.8	73	17.2	71	17.2	303	21.2	98	15.6	76	18.3	84	14.6	59	17.5	317	20.6	91	17.7	85	20.1	96	18.7	81	19.3	353
	None	71.5	263	66.3	326	67.3	332	66.1	273	67.6	1,194	66.7	309	67.8	331	67.2	308	68.8	278	67.6	1,226	68.7	303	68.1	327	67.5	322	64.4	279	67.2	1,231
	1	6.5	24	13	64	13.6	67	11.6	48	11.5	203	7.1	33	12.7	62	11.4	52	11.6	47	10.7	194	8.2	36	10.2	49	8.2	39	12.2	53	9.7	177
	2	1.1	4	1.8	9	3.2	16	3.1	13	2.4	42	3.2	15	2.9	14	2.6	12	3.5	14	3	55	1.6	7	1.9	9	2.9	14	2.5	11	2.2	41
	3 or 4	0.8	3	0.6	3	0.6	3	1.2	5	0.8	14	1.1	5	0.6	3	0	0	1	4	0.7	12	0.2	1	1.5	7	0.6	3	0.9	4	0.8	15
	5 or more	0.5	2	0.6	3	0.4	2	0.7	3	0.6	10	0.6	3	0.4	2	0.4	2	0.5	2	0.5	9	0.7	3	0.6	3	0.6	3	1.2	5	0.8	14
Has anyone in your family ever had a severe alcohol or drug problem?	Yes	14.5	52	21.8	107	30.4	150	38.2	158	26.6	467	18.9	86	25.7	126	36.9	167	35.2	141	28.9	520	18.6	81	24.8	118	30.6	144	36.1	156	27.5	499
	No	85.5	307	78.2	383	69.6	344	61.8	256	73.4	1,290	81.1	369	74.3	365	63.1	285	64.8	260	71.1	1,279	81.4	354	75.2	357	69.4	327	63.9	276	72.5	1,314
About how many adults (over 21) have you known personally who in the past year have:																															
Gotten drunk or high?	None	61	225	45.9	224	36.2	180	29.4	123	42.4	752	67	312	55.6	280	36.2	166	31.1	128	48.2	886	62	276	60	290	46.9	226	37.4	162	51.8	954
	1	16.5	61	15.6	76	14.1	70	12.9	54	14.7	261	12.9	60	13.9	70	12.4	57	10.5	43	12.5	230	14.6	65	13	63	10.8	52	6.2	27	11.2	207
	2	10.8	40	12.3	60	12.1	60	11	46	11.6	206	7.9	37	12.5	63	13.9	64	14.8	61	12.2	225	11	49	8.7	42	9.3	45	13.4	58	10.5	194
	3 or 4	5.7	21	12.5	61	13.7	68	13.8	58	11.7	208	6.4	30	7.9	40	14.4	66	12.7	52	10.2	188	4.9	22	9.7	47	12.7	61	13.6	59	10.3	189
	5 or more	6	22	13.7	67	23.9	119	32.9	138	19.5	346	5.8	27	10.1	51	23.1	106	30.9	127	16.9	311	7.4	33	8.5	41	20.3	98	29.3	127	16.2	299

Family Domain Risk Factor: Family History of Antisocial Behavior (continued)

Question	Response	County 2017										County 2019										County 2021									
		6th		8th		10th		12th		Total		6th		8th		10th		12th		Total		6th		8th		10th		12th		Total	
		%	n	%	n	%	n	%	n	%	n	%	n	%	n	%	n	%	n	%	n	%	n	%	n	%	n	%	n	%	n
About how many adults (over 21) have you known personally who in the past year have:																															
Used marijuana, crack, cocaine, or other drugs?	None	89.5	331	80.5	396	69.6	346	62.2	260	75	1,333	92	427	84.4	421	73.3	335	63.8	261	79	1,444	86.8	382	86.5	416	78	376	65.8	283	79.5	1,457
	1	6.8	25	9.6	47	10.1	50	8.9	37	8.9	159	4.7	22	8.2	41	9.8	45	10	41	8.1	149	6.4	28	6.4	31	6.6	32	9.8	42	7.3	133
	2	1.6	6	4.3	21	7.8	39	7.9	33	5.6	99	1.9	9	2.2	11	6.8	31	9.3	38	4.9	89	4.1	18	3.1	15	4.1	20	7.2	31	4.6	84
	3 or 4	0	0	3.5	17	4.8	24	7.7	32	4.1	73	0.6	3	2.6	13	4.2	19	7.3	30	3.6	65	1.1	5	2.9	14	5	24	8.6	37	4.4	80
	5 or more	2.2	8	2.2	11	7.6	38	13.4	56	6.4	113	0.6	3	2.6	13	5.9	27	9.5	39	4.5	82	1.6	7	1	5	6.2	30	8.6	37	4.3	79
About how many adults (over 21) have you known personally who in the past year have:																															
Sold or dealt drugs?	None	94.6	349	89.9	438	82.4	406	76.6	318	85.7	1,511	96.1	443	92.2	458	85.7	390	79.5	326	88.7	1,617	95.2	419	94.2	453	90.6	433	86.2	370	91.6	1,675
	1	3	11	4.9	24	7.1	35	6.3	26	5.4	96	1.7	8	3.4	17	5.9	27	7.8	32	4.6	84	1.6	7	4	19	3.8	18	4.2	18	3.4	62
	2	0.3	1	2.3	11	4.5	22	5.5	23	3.2	57	1.1	5	1.8	9	3.1	14	3.9	16	2.4	44	1.8	8	1	5	2.7	13	4.7	20	2.5	46
	3 or 4	0.8	3	1.6	8	2	10	5.3	22	2.4	43	0.2	1	1	5	3.1	14	3.9	16	2	36	0.2	1	0.2	1	0.6	3	2.1	9	0.8	14
	5 or more	1.4	5	1.2	6	4.1	20	6.3	26	3.2	57	0.9	4	1.6	8	2.2	10	4.9	20	2.3	42	1.1	5	0.6	3	2.3	11	2.8	12	1.7	31
About how many adults (over 21) have you known personally who in the past year have:																															
Done other things that could get them in trouble with the police, like stealing, selling stolen goods, mugging or assaulting others, etc.?	None	91.5	335	87.6	429	81	402	81	336	85	1,502	93.1	431	90.2	443	84.7	388	82.2	336	87.8	1,598	92.8	411	91.5	441	89.7	425	87.4	375	90.4	1,652
	1	5.5	20	6.1	30	7.9	39	6.7	28	6.6	117	4.5	21	5.5	27	7	32	7.1	29	6	109	3.6	16	5.4	26	4.9	23	4.2	18	4.5	83
	2	0.8	3	2.9	14	3.6	18	3.4	14	2.8	49	1.1	5	1	5	3.7	17	2.7	11	2.1	38	2.7	12	1.9	9	1.7	8	2.6	11	2.2	40
	3 or 4	0.3	1	1.4	7	2.6	13	3.1	13	1.9	34	0.2	1	1.4	7	2.2	10	3.7	15	1.8	33	0.2	1	0.6	3	1.3	6	2.6	11	1.1	21
	5 or more	1.9	7	2	10	4.8	24	5.8	24	3.7	65	1.1	5	1.8	9	2.4	11	4.4	18	2.4	43	0.7	3	0.6	3	2.5	12	3.3	14	1.8	32

Family Domain Risk Factor: Parental Attitudes Favorable Toward Antisocial Behavior & Drugs

Question	Response	County 2017										County 2019										County 2021									
		6th		8th		10th		12th		Total		6th		8th		10th		12th		Total		6th		8th		10th		12th		Total	
		%	n	%	n	%	n	%	n	%	n	%	n	%	n	%	n	%	n	%	n	%	n	%	n	%	n	%	n	%	n
How wrong do your parents feel it would be for you to:																															
Pick a fight with someone?	Not Wrong at All	4.1	15	4	20	6.8	34	7.2	30	5.6	99	3.6	17	2.8	14	5.2	24	6.9	28	4.5	83	3.6	16	3.8	18	4.6	22	7.4	32	4.8	88
	A Little Bit Wrong	12.4	46	21.9	108	23.1	115	22.9	95	20.5	364	12.8	60	18.2	90	25.7	118	25	102	20.2	370	13.4	59	25.6	122	25.2	121	26.2	114	22.7	416
	Wrong	25.9	96	33	163	31.4	156	32	133	30.9	548	30.8	144	36	178	34.2	157	27.7	113	32.4	592	34.9	154	35	167	36	173	35.2	153	35.3	647
	Very wrong	57.6	213	41.1	203	38.6	192	37.8	157	43.1	765	52.7	246	43	213	34.9	160	40.4	165	42.9	784	48.1	212	35.6	170	34.2	164	31.3	136	37.2	682
How wrong do your parents feel it would be for you to:																															
Steal anything worth more than \$5	Not Wrong at All	2.4	9	3	15	4.6	23	2.9	12	3.3	59	1.5	7	1.8	9	3.5	16	3.9	16	2.6	48	3.2	14	2.1	10	1.9	9	5.3	23	3.1	56
	A Little Bit Wrong	1.4	5	3	15	4	20	4.3	18	3.3	58	2.4	11	4.1	20	4.4	20	3.2	13	3.5	64	2.7	12	2.9	14	5.2	25	5.1	22	4	73
	Wrong	13.6	50	17	84	20.4	101	24	100	18.9	335	14.7	68	20.1	99	24.7	113	22.1	90	20.3	370	18.4	81	25.5	122	26.8	128	28.5	124	24.8	455
	Very wrong	82.7	305	76.9	380	71	352	68.8	286	74.5	1,323	81.4	377	74	365	67.4	308	70.8	289	73.5	1,339	75.7	334	69.5	333	66.1	316	61.1	266	68.1	1,249
How wrong do your parents feel it would be for you to:																															
Draw graffiti, or write things or draw pictures on buildings or other property (without the owner's permission)?	Not Wrong at All	2.4	9	3.9	19	4.8	24	3.8	16	3.8	68	2.8	13	2	10	3.9	18	5.1	21	3.4	62	3.4	15	2.7	13	2.3	11	6	26	3.5	65
	A Little Bit Wrong	1.6	6	4.1	20	7.1	35	7.5	31	5.2	92	2.2	10	5.7	28	5.9	27	5.9	24	4.9	89	2	9	4.6	22	5.2	25	5.5	24	4.4	80
	Wrong	6.8	25	17.4	86	17.8	88	23.3	97	16.7	296	8.6	40	16.4	81	23.4	107	22.8	93	17.6	321	9.1	40	23.4	112	28.5	136	30.3	132	22.9	420
	Very wrong	89.2	329	74.6	368	70.3	348	65.4	272	74.3	1,317	86.4	401	75.9	374	66.7	305	66.2	270	74.1	1,350	85.5	377	69.3	332	64	306	58.2	253	69.2	1,268
How wrong do your parents feel it would be for you to:																															
Drink beer, wine or hard liquor (for example, vodka, whiskey, or gin) regularly?	Not Wrong at All	3	11	3.3	16	4.2	21	7	29	4.3	77	1.7	8	1.6	8	4.8	22	6.9	28	3.6	66	2.7	12	2.1	10	3.1	15	6.4	28	3.5	65
	A Little Bit Wrong	2.7	10	5.9	29	7.9	39	15.6	65	8.1	143	2.6	12	4.4	22	9.8	45	15.2	62	7.7	141	2.1	9	3.1	15	9.6	46	14.2	62	7.2	132
	Wrong	5.7	21	14.4	71	24.6	122	25.5	106	18.1	320	6.4	30	16.2	80	21.8	100	21.1	86	16.2	296	8.2	36	17.6	84	22.3	107	27.3	119	18.9	346
	Very wrong	88.6	326	76.4	376	63.3	314	51.9	216	69.5	1,232	89.3	416	77.8	385	63.5	291	56.9	232	72.5	1,324	87	382	77.2	369	65	312	52.1	227	70.4	1,290
How wrong do your parents feel it would be for you to:																															
Smoke cigarettes?	Not Wrong at All	2.4	9	3.5	17	5	25	7.2	30	4.6	81	2.2	10	1.2	6	3.9	18	6.1	25	3.2	59	2.7	12	2.1	10	2.7	13	5.5	24	3.2	59
	A Little Bit Wrong	1.1	4	1.8	9	4.2	21	9.6	40	4.2	74	1.5	7	2.6	13	2.8	13	7.1	29	3.4	62	0.5	2	1.7	8	3.1	15	6.2	27	2.8	52
	Wrong	5.7	21	8.4	41	14.3	71	17.5	73	11.6	206	5.2	24	9.9	49	15.9	73	19.9	81	12.4	227	6.4	28	10.5	50	15	72	23.7	103	13.8	253
	Very wrong	90.8	335	86.4	424	76.4	379	65.6	273	79.6	1,411	91.2	423	86.2	425	77.3	355	66.9	273	80.9	1,476	90.4	397	85.8	410	79.2	380	64.6	281	80.1	1,468
How wrong do your parents feel it would be for you to:																															
Use marijuana	Not Wrong at All	1.9	7	4.3	21	5.1	25	6.3	26	4.5	79	1.9	9	1.6	8	4.8	22	8.6	35	4.1	74	2.5	11	4	19	3.8	18	8.9	39	4.8	87
	A Little Bit Wrong	0.5	2	3	15	6.3	31	8.4	35	4.7	83	0.6	3	2.4	12	5.9	27	8.9	36	4.3	78	0.7	3	1.7	8	5.6	27	10.8	47	4.7	85
	Wrong	2.2	8	6.5	32	12.1	60	20.5	85	10.5	185	2.8	13	8.9	44	16.4	75	15.3	62	10.7	194	4.6	20	8.4	40	14	67	19.3	84	11.6	211
	Very wrong	95.4	351	86.2	424	76.6	379	64.8	269	80.4	1,423	94.6	438	87	429	72.9	334	67.2	273	81	1,474	92.1	399	86	411	76.6	367	61	266	79	1,443

Family Domain Risk Factor: Parental Attitudes Favorable Toward Antisocial Behavior & Drugs (continued)

Question	Response	County 2017										County 2019										County 2021									
		6th		8th		10th		12th		Total		6th		8th		10th		12th		Total		6th		8th		10th		12th		Total	
		%	n	%	n	%	n	%	n	%	n	%	n	%	n	%	n	%	n	%	n	%	n	%	n	%	n	%	n	%	n
How wrong do your parents feel it would be for you to:																															
Have one or two drinks of alcoholic beverage such as beer, wine, or hard liquor (vodka, whiskey, gin, or rum) nearly every day?	Not at all wrong	3.6	15	2.7	14	3.3	17	5.9	26	3.8	72	3.8	19	1.3	7	4	21	6.4	28	3.8	75	5.3	29	4.3	23	4	21	6.4	29	5	102
	A little bit wrong	2.9	12	3.2	17	6.6	34	12.6	56	6.3	119	3.8	19	6.4	34	10.6	55	11.7	51	8	159	2.5	14	4.2	22	9.4	49	14.1	64	7.2	149
	Wrong	10.4	43	16.3	86	19.4	100	22.5	100	17.3	329	10.6	53	16.1	86	21.9	114	22.5	98	17.6	351	8.7	48	18.9	100	21	109	22	100	17.4	357
	Very wrong	83.1	345	77.8	411	70.7	364	59	262	72.7	1,382	81.8	409	76.2	407	63.5	330	59.3	258	70.6	1,404	83.5	461	72.6	384	65.6	341	57.6	262	70.4	1,448
How wrong do your parents feel it would be for you to:																															
Use prescription drugs not prescribed to you?	Not at all wrong	4.3	17	3.8	20	2.5	13	4.4	19	3.7	69	4.1	20	1.7	9	1.9	10	1.9	8	2.4	47	6.3	34	4.1	22	2.5	13	3.5	16	4.2	85
	A little bit wrong	1.3	5	2.3	12	3.7	19	4.6	20	3	56	1.6	8	0.8	4	2.3	12	1.6	7	1.6	31	1.5	8	2.3	12	3.1	16	4	18	2.6	54
	Wrong	4.8	19	10.7	56	9.8	50	13.5	59	9.9	184	8.8	43	10.4	55	13.8	71	10	43	10.8	212	7.6	41	9.2	49	9.8	51	13.2	60	9.8	201
	Very wrong	89.7	356	83.2	436	84	429	77.5	338	83.5	1,559	85.4	416	87.1	459	81.9	422	86.6	374	85.2	1,671	84.6	457	84.4	448	84.6	438	79.3	361	83.4	1,704

Family Domain Risk Factor: Poor Family Management

Question	Response	County 2017										County 2019										County 2021									
		6th		8th		10th		12th		Total		6th		8th		10th		12th		Total		6th		8th		10th		12th		Total	
		%	n	%	n	%	n	%	n	%	n	%	n	%	n	%	n	%	n	%	n	%	n	%	n	%	n	%	n	%	n
When I am not at home, one of my parents knows where I am and who I am with.	NO!	3.6	14	1.4	7	1.8	9	3.7	16	2.5	46	2.5	12	2.2	11	2.6	12	4.6	19	2.9	54	2.4	11	1.2	6	1.9	9	3.9	17	2.3	43
	no	0.8	3	3.8	19	3.8	19	5.1	22	3.4	63	4	19	3	15	4.3	20	7.6	31	4.6	85	1.6	7	3.3	16	3.9	19	5	22	3.4	64
	yes	17.2	67	32.7	164	41.4	208	46.2	200	35	639	18.6	89	26.6	135	39.2	182	43.3	177	31.4	583	19.6	88	35.4	174	41.2	200	50.2	219	36.6	681
	YES!	78.5	306	62.1	311	53.1	267	45	195	59.1	1,079	74.9	358	68.2	346	53.9	250	44.5	182	61.1	1,136	76.4	344	60.1	295	53.1	258	40.8	178	57.7	1,075
If you skipped school, would you be caught by your parents?	NO!	4.8	18	2.6	13	3.2	16	5.2	22	3.9	69	3.8	18	3	15	4.5	21	5.9	24	4.2	78	3.5	16	1.6	8	2.1	10	4.8	21	3	55
	no	3.2	12	4.9	24	8.8	44	11.7	50	7.3	130	3.8	18	5.2	26	6.7	31	10.5	43	6.4	118	2	9	6.1	30	7	34	12.3	54	6.8	127
	yes	14	52	23.4	115	35.4	177	35.6	152	27.7	496	14.5	69	23.7	119	30.5	141	36.8	151	25.9	480	22.1	100	35.2	172	34.6	168	38.8	170	32.7	610
	YES!	78	290	69.1	340	52.6	263	47.5	203	61.2	1,096	77.9	371	68.1	342	58.3	270	46.8	192	63.5	1,175	72.3	327	57	278	56.3	273	44.1	193	57.5	1,071
My parents ask if I've gotten my homework done.	NO!	1.3	5	2.6	13	8.4	42	11.2	48	6	108	1.7	8	4.4	22	7.7	36	11	45	6	111	2	9	3.3	16	7.2	35	10.8	47	5.8	107
	no	3.4	13	10.1	50	17	85	22.1	95	13.5	243	4.2	20	6.9	35	15.7	73	23.2	95	12	223	4.2	19	10.1	49	15.8	77	20.7	90	12.6	235
	yes	20.8	79	30	148	37.7	188	38.1	164	32.1	579	23.5	112	32.5	164	38.3	178	37.8	155	32.8	609	23.6	107	39.7	193	39.5	192	39.5	172	35.7	664
	YES!	74.5	283	57.3	283	36.9	184	28.6	123	48.4	873	70.6	337	56.2	284	38.3	178	28	115	49.2	914	70.2	318	46.9	228	37.4	182	29	126	45.9	854
Would your parents know if you did not come home on time?	NO!	1.9	7	1.6	8	5	25	5.1	22	3.4	62	3.8	18	2.6	13	3.9	18	4.6	19	3.7	68	2.2	10	2.1	10	2.9	14	3.2	14	2.6	48
	no	4.8	18	9.1	45	14	70	14.7	63	10.9	196	7.8	37	8.7	44	13.1	61	14.4	59	10.9	201	7.3	33	7.6	37	8.7	42	14.3	62	9.4	174
	yes	21	79	33.3	164	35	175	34.7	149	31.5	567	18.6	88	28.7	145	34.9	162	44.4	182	31.2	577	23.8	107	39.8	194	41.2	200	43.5	189	37.2	690
	YES!	72.3	272	56	276	46	230	45.6	196	54.1	974	69.7	329	60	303	48.1	223	36.6	150	54.3	1,005	66.7	300	50.5	246	47.2	229	38.9	169	50.9	944

Family Domain Risk Factor: Poor Family Management (continued)

Question	Response	County 2017										County 2019										County 2021									
		6th		8th		10th		12th		Total		6th		8th		10th		12th		Total		6th		8th		10th		12th		Total	
		%	n	%	n	%	n	%	n	%	n	%	n	%	n	%	n	%	n	%	n	%	n	%	n	%	n	%	n	%	n
The rules in my family are clear.	NO!	2.4	9	1	5	3.4	17	4.5	19	2.8	50	2.5	12	2.8	14	4.3	20	4.6	19	3.5	65	2	9	2.5	12	2.9	14	5.5	24	3.2	59
	no	3.2	12	9.1	45	10	50	10.8	46	8.5	153	4.9	23	7.3	37	9.5	44	13.2	54	8.5	158	6	27	7.8	38	8.5	41	9.9	43	8	149
	yes	29.8	112	37.2	184	43.8	218	43.9	187	39.1	701	30.4	144	35	177	42	195	41.7	171	37.1	687	31.8	143	43.9	214	44.5	216	47.7	208	42	781
	YES!	64.6	243	52.6	260	42.8	213	40.8	174	49.6	890	62.2	294	54.9	278	44.2	205	40.5	166	50.9	943	60.1	270	45.9	224	44.1	214	36.9	161	46.8	869
If you carried a handgun without your parents' permission, would you be caught by them?	NO!	4.3	16	1.2	6	4.2	21	5.9	25	3.8	68	3.8	18	2.8	14	3.9	18	4.4	18	3.7	68	3.4	15	2.9	14	2.7	13	4.4	19	3.3	61
	no	1.1	4	5.1	25	8	40	15.7	67	7.6	136	3	14	5.2	26	8	37	12.7	52	7	129	2.5	11	3.7	18	6.8	33	13.6	59	6.6	121
	yes	10.8	40	18.5	91	27.2	136	24.2	103	20.7	370	10.3	48	18.6	93	28.4	132	26.8	110	20.8	383	11.7	52	24	116	25.1	121	32.5	141	23.3	430
	YES!	83.7	309	75.2	370	60.6	303	54.2	231	67.9	1,213	82.9	388	73.5	368	59.7	277	56.1	230	68.5	1,263	82.5	368	69.4	335	65.4	316	49.5	215	66.8	1,234
If you drank some beer, wine, or hard liquor (such as vodka, whiskey, gin, or rum) without your parents' permission, would you be caught by them?	NO!	6	22	4.7	23	7.5	37	10.2	43	7	125	7.9	37	7.5	37	9.1	42	13	53	9.2	169	5.2	23	4.6	22	7.6	37	12.3	53	7.3	135
	no	2.5	9	14.5	71	27.2	135	43.8	185	22.5	400	4.7	22	10.1	50	26.8	124	34.5	141	18.4	337	3.8	17	9.8	47	23.8	115	30.1	130	16.8	309
	yes	13.6	50	19.4	95	28.6	142	23.5	99	21.8	386	10.5	49	19.6	97	25.3	117	26.2	107	20.2	370	12.4	55	27.2	131	26	126	32.2	139	24.5	451
	YES!	77.9	286	61.3	300	36.7	182	22.5	95	48.6	863	76.9	359	62.9	312	38.9	180	26.4	108	52.3	959	78.6	348	58.5	282	42.6	206	25.5	110	51.4	946
My family has clear rules about alcohol and drug use.	NO!	2.2	8	1.4	7	2.2	11	4	17	2.4	43	2.8	13	2.8	14	3.4	16	6.4	26	3.8	69	3.8	17	2.1	10	4.3	21	5.3	23	3.8	71
	no	2.2	8	6.9	34	8.4	42	13.5	57	7.9	141	4.1	19	6.4	32	8	37	10.8	44	7.2	132	4.1	18	5.2	25	7.6	37	11.8	51	7.1	131
	yes	10	37	18.5	91	33.9	169	40.5	171	26.2	468	9.9	46	19.3	96	33.2	154	38.4	157	24.7	453	13.7	61	26.8	130	32.2	156	41.9	181	28.6	528
	YES!	85.7	318	73.2	361	55.4	276	41.9	177	63.5	1,132	83.3	388	71.4	355	55.4	257	44.5	182	64.4	1,182	78.4	348	66	320	55.9	271	41	177	60.5	1,116

Family Domain Protective Factor: Family Attachment																															
Question	Response	County 2017										County 2019										County 2021									
		6th		8th		10th		12th		Total		6th		8th		10th		12th		Total		6th		8th		10th		12th		Total	
		%	n	%	n	%	n	%	n	%	n	%	n	%	n	%	n	%	n	%	n	%	n	%	n	%	n	%	n	%	n
Do you feel very close to your mother?	NO!	2.4	9	2.6	13	6	30	7.9	34	4.8	86	4.2	20	6	30	7.5	35	8.8	36	6.5	21	5.2	24	5.3	26	7.6	37	13	57	7.7	144
	no	3.7	14	8.2	41	9.5	47	10.7	46	8.2	148	5.2	25	6.9	35	11.2	52	7.6	31	7.7	143	4.6	21	8.9	44	11.5	56	10.3	45	8.9	166
	yes	16.5	63	24.3	121	30.6	152	35.3	151	27	487	17.1	82	24.8	125	31.7	147	32.9	134	26.3	488	16.4	75	30.2	149	32.1	156	36.6	160	28.8	540
	YES!	77.4	295	64.9	323	53.9	268	46	197	60	1,083	73.5	353	62.3	314	49.6	230	50.6	206	59.5	1,103	73.8	338	55.6	274	48.8	237	40	175	54.6	1,024
Do you feel very close to your father?	NO!	5.3	20	11.8	58	11.2	55	15.4	66	11.1	199	8.4	40	10.6	53	13.9	64	12	49	11.2	206	9.9	45	9.2	45	12.8	62	18	78	12.4	230
	no	5.5	21	12.4	61	15.2	75	18.2	78	13.1	235	8	38	10.2	51	13.5	62	14.5	59	11.4	210	6.6	30	14.3	70	14.4	70	15	65	12.6	235
	yes	20.5	78	25.1	123	27.6	136	30.6	131	26.1	468	21.3	101	28.1	141	31.5	145	33.3	136	28.4	523	19.8	90	28	137	33.6	163	36.9	160	29.5	550
	YES!	68.7	261	50.7	249	45.9	226	35.7	153	49.6	889	62.2	295	51.1	256	41.1	189	40.2	164	49.1	904	63.7	289	48.5	237	39.2	190	30.2	131	45.5	847
Do you share your thoughts and feelings with your mother?	NO!	7.6	29	9.6	48	10.8	53	13.3	57	10.4	187	8.4	40	8.2	41	11.5	53	12	49	9.9	183	8.6	39	9.4	46	13	63	18	79	12.2	227
	no	8.6	33	18.4	92	20.1	99	24.2	104	18.2	328	13.3	63	18.1	91	24.6	113	20.1	82	18.9	349	15	68	22.6	110	22.6	109	19.4	85	20	372
	yes	29.8	114	31.9	159	37.9	187	33.3	143	33.4	603	28.1	133	34.3	172	34.8	160	36.5	149	33.3	614	29.8	135	34.7	169	33.1	160	34.2	150	33	614
	YES!	54	207	40.1	200	31.2	154	29.3	126	38.1	687	50.2	238	39.4	198	29.1	134	31.4	128	37.9	698	46.6	211	33.3	162	31.3	151	28.3	124	34.8	648
Do you share your thoughts and feelings with your father?	NO!	11.3	43	20	98	19.8	97	24.2	104	19.1	342	14	66	16.5	83	20.9	96	18.2	74	17.3	319	13.7	62	18.4	90	19	92	26.5	115	19.3	359
	no	15.7	60	25.5	125	28	137	29.1	125	24.9	447	17.8	84	23.1	116	28	129	29.1	118	24.3	447	18.6	84	27.7	135	29.9	145	27.2	118	25.9	482
	yes	31.4	120	29.2	143	30.8	151	29.8	128	30.2	542	30.5	144	30.1	151	31.1	143	32	130	30.9	568	32.6	147	29.5	144	30.9	150	29.5	128	30.6	569
	YES!	41.6	159	25.3	124	21.4	105	17	73	25.7	461	37.7	178	30.3	152	20	92	20.7	84	27.5	506	35	158	24.4	119	20.2	98	16.8	73	24.1	448

Family Domain Protective Factor: Opportunities for Prosocial Involvement																															
Question	Response	County 2017										County 2019										County 2021									
		6th		8th		10th		12th		Total		6th		8th		10th		12th		Total		6th		8th		10th		12th		Total	
		%	n	%	n	%	n	%	n	%	n	%	n	%	n	%	n	%	n	%	n	%	n	%	n	%	n	%	n	%	n
My parents ask me what I think before most family decisions affecting me are made	NO!	9.7	36	11.3	56	12.3	61	13.2	57	11.7	210	11.9	54	10.2	51	12.5	58	13.7	56	12	219	14.7	66	9.8	48	14.7	72	14.6	64	13.4	250
	no	17.8	66	20.4	101	21.7	108	25.2	109	21.4	384	18	82	22.1	111	25.2	117	21.2	87	21.7	397	20.3	91	24.1	118	25.5	125	24.8	109	23.7	443
	yes	42.4	157	43.3	215	46.5	231	42.5	184	43.8	787	38.9	177	40.6	204	43.4	202	47.6	195	42.5	778	36.5	164	45	220	39.6	194	40.3	177	40.4	755
	YES!	30	111	25	124	19.5	97	19.2	83	23.1	415	31.2	142	27.1	136	18.9	88	17.6	72	23.9	438	28.5	128	21.1	103	20.2	99	20.3	89	22.4	419
If I had a personal problem, I could ask my mom or dad for help	NO!	2.6	10	6.4	32	8.8	44	8.5	37	6.8	123	7.1	34	7.5	38	9.9	46	8.3	34	8.2	152	5.7	26	7.3	36	9.6	47	10.5	46	8.2	155
	no	3.6	14	8.8	44	11.8	59	11.3	49	9.1	166	5.6	27	9.3	47	8.8	41	12.5	51	8.9	166	6.6	30	10.5	52	12.8	63	12.4	54	10.6	199
	yes	26	101	32.3	162	42.5	212	45.7	198	36.9	673	27.4	132	35.4	179	43.7	203	41.1	168	36.6	682	27.3	125	43.1	214	40.7	200	43.5	190	38.7	729
	YES!	67.9	264	52.5	263	36.9	184	34.4	149	47.2	860	59.9	288	47.8	242	37.6	175	38.1	156	46.3	861	60.5	277	39.1	194	36.9	181	33.6	147	42.5	799
My parents give me lots of chances to do fun things with them	NO!	3.9	15	2.8	14	6.2	31	7.9	34	5.2	94	6.3	30	4.8	24	8.4	39	8.6	35	6.9	128	5.9	27	3.7	18	6.9	34	8.7	38	6.3	117
	no	7	27	11.8	59	13.4	67	19.2	83	13	236	9.9	47	12.3	62	12.5	58	15.2	62	12.4	229	9.3	42	13.6	67	14.7	72	20.2	88	14.4	269
	yes	30.3	117	40.3	202	42.7	214	43.2	187	39.5	720	29.9	142	36.3	183	43	200	41.7	170	37.5	695	35	159	41.5	204	43.9	215	42.3	184	40.7	762
	YES!	58.8	227	45.1	226	37.7	189	29.8	129	42.3	771	53.9	256	46.6	235	36.1	168	34.6	141	43.2	800	49.8	226	41.3	203	34.5	169	28.7	125	38.6	723

Family Domain Protective Factor: Rewards for Prosocial Involvement

Question	Response	County 2017										County 2019										County 2021									
		6th		8th		10th		12th		Total		6th		8th		10th		12th		Total		6th		8th		10th		12th		Total	
		%	n	%	n	%	n	%	n	%	n	%	n	%	n	%	n	%	n	%	n	%	n	%	n	%	n	%	n	%	n
My parents notice when I am doing a good job and let me know about it	Never or Almost Never	3.9	15	6.6	33	8.6	43	13.3	58	8.2	149	7.1	34	6.5	33	11.2	52	9.8	40	8.5	159	6	28	8.4	42	10.4	51	15.7	69	10.1	190
	Sometimes	16.8	65	27.2	136	28.3	141	30.3	132	26	474	21.7	104	28.1	142	34.4	160	34.4	141	29.4	547	22.5	104	29.5	147	33.3	163	31.9	140	29.3	554
	Often	31.4	122	32.2	161	34.9	174	26.4	115	31.4	572	31	149	30.7	155	26.9	125	29.5	121	29.6	550	30.9	143	29.5	147	29	142	27.3	120	29.2	552
	All the time	47.9	186	34	170	28.3	141	29.9	130	34.4	627	40.2	193	34.7	175	27.5	128	26.3	108	32.5	604	40.6	188	32.5	162	27.3	134	25.1	110	31.4	594
How often do your parents tell you they're proud of you for something you've done?	Never or Almost Never	4.4	17	6.8	34	11.6	58	15	65	9.6	174	5.9	28	6.9	35	12.9	60	14.4	59	9.8	182	7.1	33	11.7	58	16.8	82	17.6	77	13.3	250
	Sometimes	14.9	58	24.7	123	27.2	136	28.7	124	24.3	441	21.5	103	27.4	138	31.3	146	28.5	117	27.1	504	19.4	90	27.2	135	28.8	141	35	153	27.5	519
	Often	35.6	138	34.1	170	33.2	166	27.3	118	32.6	592	29.9	143	28.8	145	29.8	139	32.4	133	30.1	560	33.6	156	31	154	30.5	149	24.7	108	30.1	567
	All the time	45.1	175	34.3	171	28	140	28.9	125	33.6	611	42.7	204	36.9	186	26	121	24.6	101	32.9	612	39.9	185	30	149	23.9	117	22.7	99	29.2	550
Do you enjoy spending time with your mother?	NO!	2.9	11	3	15	5.2	26	7	30	4.5	82	2.5	12	3.6	18	6	28	6.4	26	4.6	84	4.2	19	3.7	18	5.2	25	9.4	41	5.5	103
	no	1.6	6	5.4	27	7.2	36	7.9	34	5.7	103	2.1	10	5	25	6	28	4.7	19	4.5	82	2.2	10	5.1	25	6.4	31	7.3	32	5.3	98
	yes	16.2	62	31.3	156	34.9	174	39.3	169	31	561	20.7	98	28.1	140	40.7	189	42.7	173	32.6	600	20.8	95	35.4	172	40.7	196	44	192	35.2	655
	YES!	79.4	304	60.2	300	52.6	262	45.8	197	58.8	1,063	74.6	353	63.3	316	47.2	219	46.2	187	58.4	1,075	72.8	332	55.8	271	47.7	230	39.2	171	54	1,004
Do you enjoy spending time with your father?	NO!	4.1	16	10.8	53	8.2	41	13	55	9.2	165	6.6	31	8.8	44	11	51	9.7	39	9	165	7.5	34	6.9	34	10.4	50	13	56	9.4	174
	no	2.3	9	5.9	29	8	40	10.8	46	6.9	124	4.9	23	5.2	26	7.6	35	4.7	19	5.6	103	3.7	17	7.3	36	8.3	40	9.5	41	7.2	134
	yes	16.8	65	28.5	140	34.7	173	35.4	150	29.3	528	17.5	83	27.3	137	38.5	178	43.3	174	31.1	572	18.9	86	32.7	160	37.7	182	41.3	178	32.6	606
	YES!	76.7	296	54.8	269	49	244	40.8	173	54.6	982	71	336	58.8	295	42.9	198	42.3	170	54.3	999	69.9	318	53.1	260	43.7	211	36.2	156	50.8	945

Peer-Individual Risk Factor: Attitudes Favorable Toward Antisocial Behavior and Drug Use

Question	Response	County 2017										County 2019										County 2021									
		6th		8th		10th		12th		Total		6th		8th		10th		12th		Total		6th		8th		10th		12th		Total	
		%	n	%	n	%	n	%	n	%	n	%	n	%	n	%	n	%	n	%	n	%	n	%	n	%	n	%	n	%	n
How wrong do you think it is for someone your age to stay away from school all day when their parents think they are at school?	Not Wrong at All	1.8	7	3.2	16	3	15	7.7	33	3.9	71	3.2	15	3.9	19	7.9	36	5.3	22	5	92	3.7	17	3.7	18	5	24	9.1	39	5.3	98
	A Little Bit Wrong	2.9	11	8.2	41	17.1	85	20.5	88	12.5	225	5.3	25	10.4	51	18.5	84	24	99	14.2	259	4.4	20	15	73	16.7	81	25.8	111	15.3	285
	Wrong	21.1	81	32.5	162	36.7	182	35.8	154	32	579	19.5	92	29.9	146	41.1	187	35.7	147	31.3	572	24.7	113	32.1	156	35.5	172	33.7	145	31.5	586
	Very wrong	74.2	284	56	279	43.1	214	36	155	51.6	932	72	340	55.8	273	32.5	148	35	144	49.5	905	67.2	308	49.2	239	42.8	207	31.4	135	47.8	889
How wrong do you think it is for someone your age to take a handgun to school?	Not Wrong at All	1	4	2.2	11	1	5	3.7	16	2	36	2.3	11	2.4	12	3.7	17	2.7	11	2.8	51	2.2	10	2.3	11	2.5	12	3.9	17	2.7	50
	A Little Bit Wrong	0.5	2	1	5	2	10	2.1	9	1.4	26	0.6	3	1	5	1.3	6	1.2	5	1	19	0.7	3	0.4	2	0.8	4	0	0	0.5	9
	Wrong	2.1	8	4.6	23	6	30	7.2	31	5.1	92	3	14	3.7	18	6.2	28	3.2	13	4	73	3.3	15	3.9	19	5.6	27	4.4	19	4.3	80
	Very wrong	96.4	370	92.2	459	90.9	451	86.9	373	91.5	1,653	94	441	92.9	456	88.8	404	93	383	92.2	1,684	93.8	422	93.4	451	91.1	439	91.7	396	92.5	1,708
How wrong do you think it is for someone your age to steal anything worth more than \$5?	Not Wrong at All	1.6	6	2	10	2	10	3.7	16	2.3	42	3.4	16	3	15	4.4	20	3.6	15	3.6	66	3.1	14	3.3	16	3.7	18	4.6	20	3.7	68
	A Little Bit Wrong	3.4	13	7.5	37	9	44	8.1	35	7.2	129	5.1	24	7.1	35	10.4	47	7.8	32	7.6	138	6	27	9.5	46	11.4	55	13.7	59	10.1	187
	Wrong	26.8	103	27.5	136	31.2	153	29.1	125	28.7	517	21.2	100	27.6	136	34.7	157	31.3	129	28.6	522	26.2	118	30.5	148	32.9	159	30.6	132	30.1	557
	Very wrong	68.2	262	63	311	57.8	284	59.1	254	61.8	1,111	70.3	331	62.2	306	50.4	228	57.3	236	60.3	1,101	64.7	292	56.7	275	52	251	51.2	221	56.1	1,039
How wrong do you think it is for someone your age to pick a fight with someone?	Not Wrong at All	3.7	14	5	25	7.7	38	8.4	36	6.3	113	4.9	23	5.9	29	8.8	40	6.3	26	6.5	118	4.2	19	6.3	30	8.5	41	7.9	34	6.7	124
	A Little Bit Wrong	10.5	40	21.7	108	23.8	118	19.8	85	19.5	351	12.2	57	19.2	94	25.6	116	21.7	89	19.5	356	13.1	59	22.3	107	20.5	99	27.6	118	20.8	383
	Wrong	31.3	119	32.8	163	33.7	167	32.3	139	32.6	588	25.3	118	29.6	145	36	163	35	144	31.3	570	32.2	145	32.6	156	35.8	173	32.7	140	33.4	614
	Very wrong	54.5	207	40.4	201	34.9	173	39.5	170	41.7	751	57.6	269	45.3	222	29.6	134	37	152	42.7	777	50.6	228	38.8	186	35.2	170	31.8	136	39.1	720
How wrong do you think it is for someone your age to attack someone with the idea of seriously hurting them?	Not Wrong at All	1.6	6	2.4	12	1.6	8	4.7	20	2.6	46	2.6	12	3.4	17	3.5	16	3.2	13	3.2	58	3.5	16	2.9	14	3.5	17	4	17	3.5	64
	A Little Bit Wrong	1.8	7	5.9	29	7.5	37	7	30	5.7	103	1.9	9	4.7	23	8.2	37	5.4	22	5	91	2.6	12	5.6	27	6.2	30	6.8	29	5.3	98
	Wrong	10.7	41	15.8	78	19.4	96	21.4	92	17	307	11.1	52	14.6	72	21	95	21.2	87	16.8	306	9.7	44	19.2	93	22.4	108	24.2	104	18.8	349
	Very wrong	85.9	328	76	376	71.5	353	67	288	74.7	1,345	84.4	396	77.3	381	67.3	304	70.3	289	75.1	1,370	84.2	383	72.4	351	67.9	328	65	279	72.4	1,341
How wrong do you think it is for someone your age to drink beer, wine, or hard liquor (for example, vodka, whiskey, gin, or rum) regularly?	Not Wrong at All	1.8	7	4.5	22	4.2	21	9.1	39	4.9	89	2.3	11	4.3	21	7.7	35	8.5	35	5.6	102	3.5	16	4.1	20	6.4	31	10.2	44	6	111
	A Little Bit Wrong	1.8	7	8.1	40	17.8	88	23.4	100	13.1	235	2.1	10	6.5	32	17.3	78	22.7	93	11.7	213	2.6	12	7.2	35	14.7	71	20.7	89	11.2	207
	Wrong	9.9	38	17	84	26.1	129	27.1	116	20.4	367	9.4	44	19.3	95	30.5	138	27.1	111	21.3	388	11	50	18.6	90	28.4	137	28.6	123	21.6	400
	Very wrong	86.4	330	70.4	348	51.9	257	40.4	173	61.6	1,108	86.1	404	69.9	343	44.5	201	41.7	171	61.4	1,119	82.9	377	70	338	50.5	244	40.5	174	61.2	1,133
How wrong do you think it is for someone your age to smoke cigarettes?	Not Wrong at All	1.3	5	3.4	17	4	20	12.1	52	5.2	94	2.8	13	3.3	16	6.6	30	7.8	32	5	91	2.9	13	4.2	20	4.1	20	7	30	4.5	83
	A Little Bit Wrong	0.5	2	7.5	37	14.1	70	17.2	74	10.2	183	1.7	8	6.3	31	11.2	51	17.5	72	8.9	162	3.1	14	6.3	30	10	48	17.3	74	9	166
	Wrong	11.5	44	15.6	77	23	114	20	86	17.8	321	9.1	43	15.5	76	26.7	121	23.1	95	18.3	335	9.9	45	16.3	78	25.9	125	26.9	115	19.7	363
	Very wrong	86.6	330	73.5	364	58.8	291	50.7	218	66.8	1,203	86.4	406	74.9	368	55.5	252	51.6	212	67.8	1,238	84.1	382	73.3	351	60	289	48.7	208	66.8	1,230
How wrong do you think it is for someone your age to use LSD, cocaine, amphetamines or another illegal drug?	Not Wrong at All	1.1	4	2	10	1.8	9	4.9	21	2.4	44	2.1	10	2.2	11	4.4	20	4.1	17	3.2	58	2.9	13	3.5	17	2.5	12	5.2	22	3.5	64
	A Little Bit Wrong	0.5	2	1.2	6	4.4	22	7.5	32	3.4	62	0.4	2	2.6	13	4.9	22	7.6	31	3.7	68	0.2	1	1.6	8	4.1	20	6.8	29	3.1	58
	Wrong	4.5	17	7.5	37	13.1	65	15.2	65	10.2	184	3.6	17	8.5	42	13.5	61	13.4	55	9.6	175	3.8	17	11.1	54	13.3	64	18.3	78	11.5	213
	Very wrong	93.9	357	89.3	441	80.6	400	72.4	310	83.9	1,508	93.8	442	86.6	427	77.2	348	74.9	307	83.5	1,524	93.1	421	83.7	407	80.1	386	69.8	298	81.9	1,512

Peer-Individual Risk Factor: Attitudes Favorable Toward Antisocial Behavior and Drug Use (continued)

Question	Response	County 2017										County 2019										County 2021									
		6th		8th		10th		12th		Total		6th		8th		10th		12th		Total		6th		8th		10th		12th		Total	
		%	n	%	n	%	n	%	n	%	n	%	n	%	n	%	n	%	n	%	n	%	n	%	n	%	n	%	n	%	n
How wrong do you think it is for someone your age to use marijuana?	Not Wrong at All	1.6	6	5	25	13.7	68	25.5	109	11.5	208	3	14	5.5	27	16.5	75	25.4	104	12	220	3.3	15	6	29	11	53	25.3	109	11.1	206
	A Little Bit Wrong	1	4	8.6	43	17.1	85	20.3	87	12.1	219	1.3	6	6.7	33	18.5	84	19.8	81	11.2	204	1.5	7	6.4	31	14.9	72	20.2	87	10.7	197
	Wrong	7.6	29	11.2	56	19	94	16.6	71	13.9	250	4.7	22	12.8	63	21.4	97	16.6	68	13.7	250	6.6	30	13.7	66	16.8	81	17.2	74	13.6	251
	Very wrong	89.8	342	75.1	374	50.2	249	37.6	161	62.5	1,126	91.1	431	75	369	43.6	198	38.1	156	63.1	1,154	88.5	401	73.9	357	57.3	277	37.2	160	64.6	1,195

Peer-Individual: Friend/Peer Perception of Use

Question	Response	County 2017										County 2019										County 2021									
		6th		8th		10th		12th		Total		6th		8th		10th		12th		Total		6th		8th		10th		12th		Total	
		%	n	%	n	%	n	%	n	%	n	%	n	%	n	%	n	%	n	%	n	%	n	%	n	%	n	%	n	%	n
How do you feel about someone your age having one or two drinks of an alcoholic beverage (beer, wine, hard liquor) nearly every day?	Strongly disapprove	82.7	345	65.8	342	45.8	233	36.7	161	57.3	1,081	81.8	409	63.7	340	41.9	216	40.1	175	57.4	1,140	83.4	452	70.6	375	52.2	272	39.5	179	62.4	1,278
	Somewhat disapprove	6.5	27	14.4	75	21.8	111	23.9	105	16.9	318	8.2	41	16.5	88	22.9	118	20.4	89	16.9	336	5.5	30	10.4	55	17.1	89	21	95	13.1	269
	Neither approve or disapprove	5.5	23	12.3	64	22.8	116	28.7	126	17.5	329	3.4	17	11.4	61	26	134	28.4	124	16.9	336	5.2	28	11.1	59	20	104	26.5	120	15.2	311
	Approve	1.2	5	1.5	8	4.3	22	6.6	29	3.4	64	0.2	1	1.9	10	5.4	28	6.4	28	3.4	67	0.7	4	1.1	6	3.6	19	5.3	24	2.6	53
	Don't know/ Can't say	4.1	17	6	31	5.3	27	4.1	18	4.9	93	6.4	32	6.6	35	3.7	19	4.6	20	5.3	106	5.2	28	6.8	36	7.1	37	7.7	35	6.6	136
How do you feel about someone your age smoking one or more packs of cigarettes a day?	Strongly disapprove	94	393	83.8	434	72.9	371	63.7	281	78.4	1,479	90.7	451	84.1	450	72.3	373	66.4	288	78.8	1,562	90.5	487	86.2	457	77.5	404	66.4	300	80.7	1,648
	Somewhat disapprove	2.4	10	7.5	39	11	56	14.5	64	9	169	2.8	14	5.8	31	15.1	78	16.8	73	9.9	196	1.9	10	4.2	22	7.5	39	15.5	70	6.9	141
	Neither approve or disapprove	0.7	3	4.8	25	10.6	54	16.3	72	8.2	154	2.4	12	4.9	26	9.9	51	12.2	53	7.2	142	2.8	15	4	21	10	52	10.8	49	6.7	137
	Approve	0	0	0.4	2	1.6	8	2.5	11	1.1	21	0	0	1.1	6	0.6	3	0.9	4	0.7	13	0.6	3	0.6	3	1	5	0.9	4	0.7	15
	Don't know/ Can't say	2.9	12	3.5	18	3.9	20	2.9	13	3.3	63	4	20	4.1	22	2.1	11	3.7	16	3.5	69	4.3	23	5.1	27	4	21	6.4	29	4.9	100
How do you feel about someone your age using marijuana once a month or more?	Strongly disapprove	91	375	74.4	387	52.3	266	35.2	155	62.9	1,183	90	448	75	401	44.1	227	35.2	153	62	1,229	88.3	470	76.3	403	59.3	308	36.2	164	66.2	1,345
	Somewhat disapprove	3.9	16	10	52	13.4	68	13.4	59	10.4	195	3.2	16	8.6	46	17.3	89	13.8	60	10.6	211	3.4	18	8.7	46	10	52	14.1	64	8.9	180
	Neither approve or disapprove	1.9	8	8.5	44	21	107	28.6	126	15.2	285	1.6	8	9	48	22.5	116	32.4	141	15.8	313	3.6	19	8.3	44	17.9	93	28	127	13.9	283
	Approve	0.5	2	3.3	17	8.8	45	19.5	86	8	150	0.8	4	3	16	12.2	63	13.6	59	7.2	142	0.4	2	2.5	13	7.5	39	15.2	69	6.1	123
	Don't know/ Can't say	2.7	11	3.8	20	4.5	23	3.2	14	3.6	68	4.4	22	4.5	24	3.9	20	5.1	22	4.4	88	4.3	23	4.2	22	5.2	27	6.4	29	5	101
How do you feel about someone your age using prescription drugs not prescribed to them?	Strongly disapprove	88.2	367	78.5	408	74.5	379	68.5	302	77.2	1,456	85.2	421	83	439	72.1	370	72.1	313	78.3	1,543	85.6	456	82.3	436	77.8	404	69.9	316	79.3	1,612
	Somewhat disapprove	5.8	24	11.7	61	13.4	68	15	66	11.6	219	6.5	32	6.8	36	13.3	68	12.9	56	9.7	192	6.2	33	7.9	42	9.1	47	13.3	60	8.9	182
	Neither approve or disapprove	2.4	10	6	31	7.9	40	12.2	54	7.2	135	1.8	9	5.1	27	11.5	59	9.9	43	7	138	3.6	19	4.9	26	8.3	43	10.6	48	6.7	136
	Approve	0	0	0.2	1	0.6	3	0.9	4	0.4	8	0.8	4	0.4	2	0.4	2	0.5	2	0.5	10	0.4	2	0.6	3	0.6	3	0.7	3	0.5	11
	Don't know/ Can't say	3.6	15	3.7	19	3.7	19	3.4	15	3.6	68	5.7	28	4.7	25	2.7	14	4.6	20	4.4	87	4.3	23	4.3	23	4.2	22	5.5	25	4.6	93
How wrong do your friends feel it would be for YOU to have one or two drinks of an alcoholic beverage nearly every day?	Not Wrong at All	7.1	27	7.9	39	12.5	61	22.5	95	12.5	222	7.1	33	6.9	34	16.5	76	19.3	80	12.2	223	5.9	26	8.6	42	11.6	56	18.6	80	11.1	204
	A Little Bit Wrong	8.4	32	12.4	61	20.7	101	26.5	112	17.2	306	5.8	27	12.1	60	24.3	112	26.5	110	16.8	309	4.5	20	12.1	59	21.7	105	22.1	95	15.1	279
	Wrong	9.7	37	26.1	128	26.9	131	22.9	97	22.1	393	14.2	66	22	109	23.2	107	26.7	111	21.4	393	13.8	61	20.5	100	23.1	112	25.6	110	20.8	383
	Very wrong	74.8	285	53.6	263	39.8	194	28.1	119	48.3	861	72.8	338	59	292	36	166	27.5	114	49.6	910	75.8	336	58.7	286	43.6	211	33.7	145	53	978

Peer-Individual: Friend/Peer Perception of Use (continued)																															
Question	Response	County 2017										County 2019										County 2021									
		6th		8th		10th		12th		Total		6th		8th		10th		12th		Total		6th		8th		10th		12th		Total	
		%	n	%	n	%	n	%	n	%	n	%	n	%	n	%	n	%	n	%	n	%	n	%	n	%	n	%	n	%	n
How wrong do your friends feel it would be for YOU to use tobacco?	Not Wrong at All	7.9	30	7.8	38	18.4	90	28.3	120	15.6	278	6.5	30	7.5	37	19.1	88	25.8	107	14.3	262	5.6	25	7.6	37	13.6	66	20.9	90	11.8	218
	A Little Bit Wrong	3.4	13	8.8	43	17.6	86	19.3	82	12.6	224	3.3	15	10.1	50	18.4	85	23.9	99	13.6	249	1.8	8	6.8	33	11.4	55	18.8	81	9.6	177
	Wrong	9	34	22	108	19.7	96	21	89	18.4	327	10	46	17	84	22.1	102	22.2	92	17.7	324	9.7	43	19.9	97	23.8	115	20.9	90	18.7	345
	Very wrong	79.7	302	61.4	301	44.3	216	31.4	133	53.5	952	80.2	368	65.5	324	40.3	186	28	116	54.3	994	82.8	367	65.7	320	51.2	248	39.3	169	59.9	1,104
How wrong do your friends feel it would be for YOU to use marijuana?	Not Wrong at All	6.6	25	9.4	46	17.1	83	30.4	129	15.9	283	7.2	33	9.1	45	24.6	114	28.2	116	16.8	308	5.7	25	9.9	48	16.3	79	26.4	113	14.4	265
	A Little Bit Wrong	2.7	10	8.8	43	18.7	91	19.3	82	12.7	226	2	9	7.5	37	17.7	82	21.6	89	11.8	217	0.9	4	5.6	27	12.4	60	19.2	82	9.4	173
	Wrong	5.6	21	13.5	66	15.4	75	17.5	74	13.3	236	6.9	32	15.1	75	17.7	82	20.1	83	14.8	272	6.9	30	17.1	83	18.1	88	19.6	84	15.5	285
	Very wrong	85.1	321	68.3	334	48.8	237	32.8	139	58.1	1,031	83.9	387	68.3	339	40.1	186	30.1	124	56.5	1,036	86.5	378	67.4	326	53.2	258	34.8	149	60.6	1,111
How wrong do your friends feel it would be for YOU to use prescription drugs not prescribed to you?	Not Wrong at All	6.3	24	5.5	27	5.8	28	7.8	33	6.3	112	6.7	31	5.7	28	9.3	43	8	33	7.4	135	5.5	24	6.4	31	6.4	31	7.7	33	6.5	119
	A Little Bit Wrong	2.9	11	4.9	24	8.5	41	12.6	53	7.3	129	3.3	15	6.1	30	9.1	42	10.9	45	7.2	132	2.1	9	4.7	23	7.7	37	9.8	42	6	111
	Wrong	7.4	28	17.3	85	19	92	18.2	77	15.9	282	9.5	44	14.2	70	19.9	92	22.5	93	16.3	299	10.7	47	16.1	78	16.6	80	21.2	91	16.1	296
	Very wrong	83.3	315	72.2	354	66.7	323	61.4	259	70.5	1,251	80.5	371	74.1	366	61.7	285	58.7	243	69.1	1,265	81.8	359	72.8	353	69.4	335	61.4	264	71.4	1,311

Peer-Individual Risk Factor: Perceived Risk of Drug Use																															
Question	Response	County 2017										County 2019										County 2021									
		6th		8th		10th		12th		Total		6th		8th		10th		12th		Total		6th		8th		10th		12th		Total	
		%	n	%	n	%	n	%	n	%	n	%	n	%	n	%	n	%	n	%	n	%	n	%	n	%	n	%	n	%	n
How much do you think people risk harming themselves if they take one or two drinks of an alcoholic beverage (beer, wine, hard liquor) nearly every day?	No risk	17.4	67	11.6	58	11.7	58	17.4	75	14.2	258	15.8	74	13.3	65	11.5	52	13.8	57	13.6	248	18.5	84	12.8	62	13.8	67	19	81	15.9	294
	Slight risk	20.2	78	27.1	136	23.6	117	20.7	89	23.2	420	18.6	87	18.8	92	22.7	103	23.2	96	20.7	378	15.6	71	21.2	103	23.2	113	22.2	95	20.6	382
	Moderate risk	23.3	90	26.5	133	31.3	155	27	116	27.2	494	23.9	112	27.8	136	32.6	148	30	124	28.5	520	25.7	117	31.1	151	27.3	133	27.6	118	28	519
	Great risk	39.1	151	34.7	174	33.5	166	34.9	150	35.4	641	41.7	195	40.2	197	33.3	151	32.9	136	37.2	679	40.2	183	34.8	169	35.7	174	31.1	133	35.5	659
How much do you think people risk harming themselves if they take five or more drinks of an alcoholic beverage (beer, wine, hard liquor) once or twice a week?	No risk	14.8	57	10.6	53	9.5	47	14	60	12	217	14.6	68	11.5	56	10.5	48	13.8	57	12.6	229	16.1	72	10.4	50	11.6	56	18.4	79	13.9	257
	Slight risk	15.5	60	17.5	87	18.8	93	20.5	88	18.1	328	14	65	15.7	76	19.6	89	21.4	88	17.5	318	13.8	62	17.8	86	19.2	93	20.5	88	17.8	329
	Moderate risk	28	108	32.3	161	36	178	31.9	137	32.3	584	27.7	129	28.5	138	38.5	175	37.1	153	32.7	595	25.4	114	31.7	153	31.4	152	29.8	128	29.7	547
	Great risk	41.7	161	39.6	197	35.8	177	33.6	144	37.6	679	43.7	203	44.3	215	31.4	143	27.7	114	37.1	675	44.6	200	40.2	194	37.8	183	31.2	134	38.6	711
How much do you think people risk harming themselves if they smoke one or more packs of cigarettes per day?	No risk	14.6	56	8.8	44	7.7	38	11.9	51	10.5	189	14.4	67	10.1	49	9.1	41	9.7	40	10.9	197	16	72	11.6	56	10.9	53	14	60	13	241
	Slight risk	8.3	32	9.6	48	9.7	48	14.5	62	10.5	190	6.7	31	7.6	37	8	36	9.5	39	7.9	143	6.7	30	7.9	38	9.7	47	11.4	49	8.9	164
	Moderate risk	15.1	58	18.7	93	21.6	107	20.1	86	19.1	344	16.6	77	13.4	65	21.7	98	22.6	93	18.4	333	16	72	19.7	95	18.7	91	23.4	100	19.4	358
	Great risk	62	238	62.9	313	61.1	303	53.4	228	59.9	1,082	62.4	290	68.9	335	61.2	276	58.2	239	62.9	1,140	61.4	277	60.9	294	60.7	295	51.2	219	58.7	1,085
How much do you think people risk harming themselves if they try marijuana once or twice?	No risk	17	65	19.2	96	32.8	162	45.3	194	28.7	517	18.1	84	19.1	93	32.2	146	43.1	177	27.6	500	19.7	87	19	91	29.5	143	48.7	207	28.9	528
	Slight risk	17.5	67	24.4	122	27.5	136	24.5	105	23.8	430	17.9	83	19.5	95	28.9	131	28.5	117	23.5	426	19.3	85	26.5	127	26	126	23.1	98	23.8	436
	Moderate risk	24	92	21.4	107	18	89	12.6	54	19	342	19	88	21.4	104	19.4	88	10	41	17.7	321	21.1	93	22.1	106	15.3	74	12.7	54	17.9	327
	Great risk	41.5	159	34.9	174	21.7	107	17.5	75	28.5	515	44.9	208	39.9	194	19.6	89	18.5	76	31.3	567	39.9	176	32.4	155	29.1	141	15.5	66	29.4	538

Peer-Individual Risk Factor: Perceived Risk of Drug Use (continued)																															
Question	Response	County 2017										County 2019										County 2021									
		6th		8th		10th		12th		Total		6th		8th		10th		12th		Total		6th		8th		10th		12th		Total	
		%	n	%	n	%	n	%	n	%	n	%	n	%	n	%	n	%	n	%	n	%	n	%	n	%	n	%	n	%	n
How much do you think people risk harming themselves if they use marijuana once or twice a week?	No risk	15.6	59	13.5	67	21.6	106	31.9	136	20.5	368	14.7	68	15.6	76	20.4	92	28.6	118	19.5	354	16.9	75	13.4	64	21	102	33.9	145	21	386
	Slight risk	9.2	35	12.9	64	18.1	89	23.2	99	16	287	8	37	9.9	48	20.8	94	27.4	113	16.1	292	8.6	38	15.3	73	16.7	81	26.9	115	16.7	307
	Moderate risk	20.3	77	24.6	122	31.2	153	20.4	87	24.5	439	24	111	23.7	115	29.6	134	21.1	87	24.7	447	22.3	99	27.8	133	25.5	124	18.5	79	23.7	435
	Great risk	54.9	208	48.9	242	29.1	143	24.4	104	38.9	697	53.2	246	50.8	247	29.2	132	22.8	94	39.7	719	52.1	231	43.5	208	36.8	179	20.8	89	38.5	707
How much do you think people risk harming themselves if they use marijuana regularly?	No risk	15.5	59	12.6	63	17.5	87	26.8	115	18	324	14.1	65	14	68	17.9	81	21.1	87	16.6	301	16.5	72	12.4	59	17.6	85	27.2	116	18.2	332
	Slight risk	5.5	21	5.4	27	10.3	51	17.2	74	9.6	173	3.7	17	6.2	30	10.4	47	20.9	86	10	180	2.3	10	6.9	33	11	53	18.5	79	9.6	175
	Moderate risk	8.7	33	10.8	54	20.4	101	18.4	79	14.8	267	8.5	39	10.1	49	24.3	110	21.8	90	15.9	288	9.2	40	14.9	71	16.4	79	20.8	89	15.3	279
	Great risk	70.3	268	71.1	355	51.8	257	37.5	161	57.7	1,041	73.7	339	69.7	338	47.3	214	36.2	149	57.5	1,040	72	314	65.8	313	55	265	33.5	143	56.8	1,035
How much do you think people risk harming themselves if they use prescription drugs that are not prescribed to them?	No risk	13.6	52	8.4	42	6	30	8.9	38	9	162	14.9	69	10.7	52	7.3	33	5.6	23	9.8	177	15.5	69	9.1	44	9.1	44	11.2	48	11.2	205
	Slight risk	6.3	24	7	35	6.9	34	7.5	32	6.9	125	6.5	30	4.9	24	5.1	23	3.9	16	5.1	93	6.5	29	6.9	33	6.2	30	6.3	27	6.5	119
	Moderate risk	18.6	71	23.1	116	21.4	106	22.2	95	21.5	388	17	79	15.2	74	21.8	98	19.4	80	18.3	331	16.4	73	20.8	100	16.2	78	18.4	79	18	330
	Great risk	61.5	235	61.6	309	65.7	326	61.4	262	62.6	1,132	61.6	286	69.2	337	65.8	296	71.1	293	66.9	1,212	61.5	273	63.2	304	68.5	330	64.1	275	64.4	1,182

Peer-Individual Risk Factor: Rebelliousness																															
Question	Response	County 2017										County 2019										County 2021									
		6th		8th		10th		12th		Total		6th		8th		10th		12th		Total		6th		8th		10th		12th		Total	
		%	n	%	n	%	n	%	n	%	n	%	n	%	n	%	n	%	n	%	n	%	n	%	n	%	n	%	n	%	n
I like to see how much I can get away with.	Very false	72	283	60.2	304	41.6	209	46.5	201	54.4	997	74.3	353	67.1	335	50	232	52.8	219	61.5	1,139	78.6	370	63.8	315	56.7	278	47.9	208	62	1,171
	Somewhat false	20.9	82	22.4	113	31.5	158	21.1	91	24.2	444	15.2	72	19.6	98	24.1	112	23.9	99	20.6	381	14	66	24.9	123	23.5	115	24.7	107	21.8	411
	Somewhat true	5.6	22	14.7	74	21.9	110	26.9	116	17.6	322	8.6	41	11	55	22.4	104	17.6	73	14.7	273	5.5	26	10.1	50	15.1	74	20.7	90	12.7	240
	Very true	1.5	6	2.8	14	5	25	5.6	24	3.8	69	1.9	9	2.2	11	3.4	16	5.8	24	3.2	60	1.9	9	1.2	6	4.7	23	6.7	29	3.5	67
I ignore the rules that get in my way.	Very false	73.5	289	64.6	325	51.4	257	50.3	216	59.6	1,087	80.1	378	69.7	348	55.4	256	55	229	65.5	1,211	79.2	369	67.7	331	64.1	313	52.5	228	66.1	1,241
	Somewhat false	20.6	81	25.4	128	29.8	149	29.6	127	26.6	485	13.1	62	20	100	26.6	123	27.6	115	21.6	400	13.9	65	23.3	114	22.5	110	27.6	120	21.8	409
	Somewhat true	4.3	17	9.1	46	15.6	78	15.6	67	11.4	208	4.9	23	8	40	15.2	70	13.9	58	10.3	191	4.5	21	7.8	38	11.1	54	15.9	69	9.7	182
	Very true	1.5	6	0.8	4	3.2	16	4.4	19	2.5	45	1.9	9	2.2	11	2.8	13	3.4	14	2.5	47	2.4	11	1.2	6	2.3	11	3.9	17	2.4	45
I do the opposite of what people tell me, just to get them mad.	Very false	72.8	289	65.1	328	59.4	298	65.6	282	65.3	1,197	77	362	70.7	352	60.8	281	68.4	283	69.3	1,278	77.9	364	69.9	341	66.9	326	61.4	267	69.2	1,298
	Somewhat false	19.6	78	21.6	109	26.9	135	21.4	92	22.6	414	15.5	73	19.7	98	23.4	108	21	87	19.8	366	13.1	61	20.9	102	19.9	97	24.4	106	19.5	366
	Somewhat true	5.8	23	10.9	55	9.6	48	10.9	47	9.4	173	6.4	30	6.8	34	13	60	7.5	31	8.4	155	6	28	7.8	38	9.4	46	10.6	46	8.4	158
	Very true	1.8	7	2.4	12	4.2	21	2.1	9	2.7	49	1.1	5	2.8	14	2.8	13	3.1	13	2.4	45	3	14	1.4	7	3.7	18	3.7	16	2.9	55

Peer-Individual Risk Factor: Depressive Symptoms

Question	Response	County 2017										County 2019										County 2021									
		6th		8th		10th		12th		Total		6th		8th		10th		12th		Total		6th		8th		10th		12th		Total	
		%	n	%	n	%	n	%	n	%	n	%	n	%	n	%	n	%	n	%	n	%	n	%	n	%	n	%	n	%	n
In the past 12 months, have you felt depressed or sad MOST days, even if you felt OK sometimes?	NO!	45.3	178	43.3	219	34.1	172	34.6	149	39.1	718	50.2	238	49.4	243	37.9	173	37.5	155	44.1	809	43.1	199	36.7	178	37.4	182	31.3	136	37.2	695
	no	28.2	111	24.5	124	25	126	26.9	116	26	477	19.2	91	23.2	114	25.8	118	26.2	108	23.5	431	22.3	103	30.1	146	26.5	129	24.9	108	26	486
	yes	19.6	77	20.9	106	25.6	129	23.2	100	22.5	412	19	90	19.1	94	22.5	103	23.7	98	21	385	24.7	114	23.3	113	22	107	27.9	121	24.4	455
	YES!	6.9	27	11.3	57	15.3	77	15.3	66	12.4	227	11.6	55	8.3	41	13.8	63	12.6	52	11.5	211	10	46	9.9	48	14	68	15.9	69	12.4	231
Sometimes I think that life is not worth it.	NO!	67.2	264	60.3	304	44.5	223	50.1	214	55.1	1,005	63.6	300	65.5	321	51.9	237	51.8	214	58.5	1,072	63	288	51.4	249	49.6	241	43.2	187	51.9	965
	no	18.1	71	17.9	90	24.8	124	20.1	86	20.3	371	14.8	70	17.6	86	20.1	92	27.4	113	19.7	361	20.4	93	26	126	23.9	116	25.2	109	23.9	444
	yes	10.7	42	13.3	67	21.4	107	20.4	87	16.6	303	14.4	68	11.2	55	17.9	82	12.6	52	14	257	10.3	47	15.9	77	16.3	79	21	91	15.8	294
	YES!	4.1	16	8.5	43	9.4	47	9.4	40	8	146	7.2	34	5.7	28	10.1	46	8.2	34	7.8	142	6.3	29	6.6	32	10.3	50	10.6	46	8.4	157
At times, I think I am no good at all.	NO!	49.9	197	47.2	238	37.1	186	41	175	43.5	796	53.1	249	57.2	282	42	192	42.3	174	49	897	48.8	222	42.3	204	40.2	196	37.2	161	42.2	783
	no	25.3	100	23.6	119	21.5	108	21.8	93	23	420	17.9	84	17.8	88	21.9	100	21.9	90	19.8	362	20.2	92	23.9	115	25.7	125	22.2	96	23	428
	yes	18.2	72	18.5	93	28.5	143	26.9	115	23.1	423	19	89	16.4	81	22.5	103	25.8	106	20.7	379	21.3	97	24.5	118	22.4	109	26.6	115	23.6	439
	YES!	6.6	26	10.7	54	12.9	65	10.3	44	10.3	189	10	47	8.5	42	13.6	62	10	41	10.5	192	9.7	44	9.3	45	11.7	57	14.1	61	11.1	207
All in all, I am inclined to think that I am a failure.	NO!	65.6	256	57.8	289	45.1	227	47.2	201	53.5	973	61.7	290	64.1	314	49.5	226	49.9	206	56.6	1,036	56.4	256	50	241	48.4	236	44	190	49.7	923
	no	23.1	90	23.8	119	31.2	157	28.4	121	26.8	487	18.3	86	17.1	84	26.5	121	28.8	119	22.4	410	24.9	113	27.6	133	27.9	136	27.5	119	27	501
	yes	8.2	32	12.2	61	14.3	72	15.7	67	12.8	232	12.3	58	12.9	63	13.1	60	12.8	53	12.8	234	11.2	51	16.8	81	14.3	70	16.9	73	14.8	275
	YES!	3.1	12	6.2	31	9.3	47	8.7	37	7	127	7.7	36	5.9	29	10.9	50	8.5	35	8.2	150	7.5	34	5.6	27	9.4	46	11.6	50	8.5	157

Peer-Individual Risk Factor: Sensation Seeking

Question	Response	County 2017										County 2019										County 2021									
		6th		8th		10th		12th		Total		6th		8th		10th		12th		Total		6th		8th		10th		12th		Total	
		%	n	%	n	%	n	%	n	%	n	%	n	%	n	%	n	%	n	%	n	%	n	%	n	%	n	%	n	%	n
How many times have you done what feels good no matter what?	Never	66.8	235	68.5	330	52.7	256	45.3	189	58.1	1,010	62.6	278	65	314	50.3	222	41.7	165	55.5	979	60.6	252	61.1	279	49.2	232	40.8	172	52.9	935
	I've done it, but not in the past year	11.4	40	12	58	13	63	13.2	55	12.4	216	13.3	59	11.8	57	18.4	81	16.2	64	14.8	261	11.1	46	12.7	58	14.6	69	14	59	13.1	232
	Less than once a month	6.3	22	5.8	28	10.7	52	13.4	56	9.1	158	5.2	23	8.5	41	11.1	49	15.7	62	9.9	175	7	29	7.7	35	11.7	55	15.6	66	10.5	185
	About once a month	3.1	11	4.6	22	8.2	40	10.8	45	6.8	118	3.6	16	3.3	16	6.1	27	9.6	38	5.5	97	4.1	17	6.3	29	7.4	35	10.9	46	7.2	127
	2 or 3 times a month	4	14	2.7	13	7.2	35	6.5	27	5.1	89	3.8	17	3.7	18	6.6	29	8.6	34	5.6	98	5.5	23	4.4	20	7.6	36	9.5	40	6.7	119
	Once a week or more	8.5	30	6.4	31	8.2	40	10.8	45	8.4	146	11.5	51	7.7	37	7.5	33	8.3	33	8.7	154	11.8	49	7.9	36	9.5	45	9.2	39	9.6	169
How many times have you done something dangerous because someone dared you to do it?	Never	75.3	284	63.2	312	57	281	51.7	218	61.3	1,095	72.6	334	68.9	336	52.8	232	53.7	216	62.5	1,118	75.3	329	64.6	305	55.5	263	51.3	217	61.7	1,114
	I've done it, but not in the past year	15.4	58	18.2	90	15.8	78	22.7	96	18	322	17.6	81	16	78	18.5	81	21.4	86	18.2	326	17.6	77	20.1	95	21.3	101	20.8	88	20	361
	Less than once a month	4.5	17	9.1	45	14.6	72	12.8	54	10.5	188	5	23	6.6	32	13.7	60	10.7	43	8.8	158	3.7	16	8.1	38	12	57	13.7	58	9.4	169
	About once a month	0.8	3	4	20	6.1	30	5.9	25	4.4	78	1.5	7	4.1	20	7.7	34	9	36	5.4	97	1.8	8	3	14	6.3	30	6.4	27	4.4	79
	2 or 3 times a month	2.4	9	3.6	18	3.9	19	3.8	16	3.5	62	2.2	10	3.1	15	3.2	14	2.7	11	2.8	50	1.4	6	2.5	12	2.5	12	5.2	22	2.9	52
	Once a week or more	1.6	6	1.8	9	2.6	13	3.1	13	2.3	41	1.1	5	1.4	7	4.1	18	2.5	10	2.2	40	0.2	1	1.7	8	2.3	11	2.6	11	1.7	31
How many times have you done crazy things even if they are a little dangerous?	Never	62.6	234	50.6	248	44.4	219	41.3	174	49.2	875	57.4	264	57.6	280	39.4	172	40.5	162	49.2	878	60.4	264	48.7	228	43.9	207	41.1	173	48.5	872
	I've done it, but not in the past year	21.7	81	21.6	106	18.9	93	19.5	82	20.4	362	23.7	109	18.9	92	19.9	87	20.3	81	20.7	369	22.7	99	23.9	112	23.3	110	21.1	89	22.8	410
	Less than once a month	6.4	24	11.4	56	15.2	75	19	80	13.2	235	7.8	36	11.5	56	18.1	79	17	68	13.4	239	8.5	37	11.8	55	13.8	65	15.9	67	12.5	224
	About once a month	3.2	12	6.7	33	8.3	41	8.1	34	6.7	120	4.6	21	4.5	22	8.2	36	12	48	7.1	127	2.3	10	4.9	23	8.1	38	7.1	30	5.6	101
	2 or 3 times a month	3.5	13	6.1	30	6.3	31	7.6	32	6	106	3.5	16	3.1	15	6.2	27	5.5	22	4.5	80	4.6	20	6.8	32	6.6	31	8.8	37	6.7	120
	Once a week or more	2.7	10	3.5	17	6.9	34	4.5	19	4.5	80	3	14	4.3	21	8.2	36	4.8	19	5	90	1.6	7	3.8	18	4.4	21	5.9	25	3.9	71

Peer-Individual Risk Factor: Gang Involvement

Question	Response	County 2017										County 2019										County 2021									
		6th		8th		10th		12th		Total		6th		8th		10th		12th		Total		6th		8th		10th		12th		Total	
		%	n	%	n	%	n	%	n	%	n	%	n	%	n	%	n	%	n	%	n	%	n	%	n	%	n	%	n	%	n
Have you ever belonged to a gang?	Yes	5.6	21	4.7	23	3.7	18	5.5	23	4.8	85	5.1	23	4.1	20	2.6	12	3.9	16	3.9	71	3.7	16	1.7	8	2.9	14	4.9	21	3.2	59
	No	94.4	353	95.3	466	96.3	471	94.5	398	95.2	1,688	94.9	432	95.9	471	97.4	443	96.1	394	96.1	1,740	96.3	422	98.3	470	97.1	470	95.1	410	96.8	1,772
How old were you when you first belonged to a gang?	Never	93.9	353	95.9	467	96.1	467	94.5	399	95.2	1,686	94.9	432	95.9	472	97.4	443	95.4	391	95.9	1,738	96.6	424	98.5	472	97.5	474	95.8	415	97.2	1,785
	10 or younger	2.9	11	1.4	7	1.4	7	1.2	5	1.7	30	2.9	13	1.2	6	0.7	3	1.2	5	1.5	27	2.1	9	0.4	2	0.4	2	1.6	7	1.1	20
	11	2.7	10	0.4	2	0	0	0	0	0.7	12	2	9	0.4	2	0	0	0.2	1	0.7	12	1.1	5	0.2	1	0.4	2	0.5	2	0.5	10
	12	0.3	1	0.8	4	0	0	0.5	2	0.4	7	0	0	1	5	0.9	4	0.2	1	0.6	10	0	0	0	0	0.2	1	0.7	3	0.2	4
	13	0.3	1	1.2	6	0.6	3	0.7	3	0.7	13	0.2	1	1.2	6	0	0	0.2	1	0.4	8	0.2	1	0.6	3	0.2	1	0.7	3	0.4	8
	14	0	0	0.2	1	0.8	4	0.2	1	0.3	6	0	0	0.2	1	0.9	4	0.2	1	0.3	6	0	0	0.2	1	0.8	4	0	0	0.3	5
	15	0	0	0	0	0.8	4	0.2	1	0.3	5	0	0	0	0	0.2	1	1	4	0.3	5	0	0	0	0	0.4	2	0	0	0.1	2
	16	0	0	0	0	0	0	1.7	7	0.4	7	0	0	0	0	0	0	0.5	2	0.1	2	0	0	0	0	0	0	0.5	2	0.1	2
	17 or Older	0	0	0	0	0.2	1	0.9	4	0.3	5	0	0	0	0	0	0	1	4	0.2	4	0	0	0	0	0	0	0.2	1	0.1	1
In the past 12 months, how many of your best friends have been a member of a gang?	None	89.1	336	91	445	93.6	456	94.3	400	92.1	1,637	90.1	410	91.1	448	92.5	422	93.9	386	91.8	1,666	93.3	404	96	457	95.6	461	93.5	401	94.7	1,723
	1	4.8	18	4.7	23	2.5	12	2.1	9	3.5	62	4.8	22	4.7	23	3.3	15	2.2	9	3.8	69	2.1	9	2.1	10	2.1	10	2.3	10	2.1	39
	2	2.1	8	2.5	12	1	5	1.9	8	1.9	33	1.8	8	1.2	6	1.8	8	1.9	8	1.7	30	1.4	6	0.4	2	0.4	2	0.7	3	0.7	13
	3	0.8	3	0.4	2	0.8	4	0.2	1	0.6	10	1.5	7	0.8	4	0.4	2	0.2	1	0.8	14	0.9	4	0.6	3	0.2	1	0.7	3	0.6	11
	4	3.2	12	1.4	7	2.1	10	1.4	6	2	35	1.8	8	2.2	11	2	9	1.7	7	1.9	35	2.3	10	0.8	4	1.7	8	2.8	12	1.9	34
If you have ever belonged to a gang, did that gang have a name?	Yes	4.8	18	3.3	16	2.7	13	5.7	24	4	71	4.2	19	3.5	17	2.9	13	2.9	12	3.4	61	1.8	8	1	5	2.3	11	4.6	20	2.4	44
	No	5.9	22	6.6	32	6.8	33	6.9	29	6.6	116	7.3	33	8.3	41	7.9	36	6.8	28	7.6	138	1.6	7	0.6	3	0.2	1	0	0	0.6	11
	I have never belonged to a gang	89.3	333	90.1	437	90.5	437	87.4	369	89.4	1,576	88.5	402	88.2	434	89.2	404	90.3	371	89	1,611	96.6	422	98.3	471	97.5	474	95.4	412	97	1,779

Peer-Individual Risk Factor: Rewards for Antisocial Behavior

Question	Response	County 2017										County 2019										County 2021									
		6th		8th		10th		12th		Total		6th		8th		10th		12th		Total		6th		8th		10th		12th		Total	
		%	n	%	n	%	n	%	n	%	n	%	n	%	n	%	n	%	n	%	n	%	n	%	n	%	n	%	n	%	n
What are the chances you would be seen as cool if you:																															
carried a handgun?	No or very little chance	84.3	317	80.8	399	80.7	402	81.5	347	81.7	1,465	87.5	399	85.9	421	85.2	375	89.2	362	86.9	1,557	89.9	392	85.2	410	83.5	400	86	370	86.1	1,572
	Little chance	8	30	10.9	54	9.4	47	10.3	44	9.8	175	6.4	29	8.6	42	8.6	38	6.4	26	7.5	135	5.5	24	10.2	49	9.4	45	8.4	36	8.4	154
	Some chance	2.7	10	5.1	25	6	30	4.7	20	4.7	85	2	9	2.4	12	3.9	17	3	12	2.8	50	2.5	11	1.7	8	4.2	20	2.6	11	2.7	50
	Pretty good chance	2.7	10	2.4	12	1.6	8	2.1	9	2.2	39	1.5	7	2.2	11	1.6	7	0.7	3	1.6	28	1.1	5	2.1	10	1	5	1.4	6	1.4	26
	Very good chance	2.4	9	0.8	4	2.2	11	1.4	6	1.7	30	2.6	12	0.8	4	0.7	3	0.7	3	1.2	22	0.9	4	0.8	4	1.9	9	1.6	7	1.3	24
What are the chances you would be seen as cool if you:																															
began drinking alcoholic beverages regularly, that is, at least once or twice a month?	No or very little chance	82.8	313	72.7	359	57.9	288	54.2	230	66.4	1,190	87.1	398	76.7	375	59.8	263	56.7	230	70.6	1,266	89.8	388	80.2	386	64.9	311	63	269	74.4	1,354
	Little chance	7.4	28	13.8	68	14.3	71	18.6	79	13.7	246	5.5	25	12.5	61	16.6	73	15.5	63	12.4	222	6.3	27	8.7	42	14.6	70	15	64	11.2	203
	Some chance	3.7	14	6.9	34	12.9	64	13.4	57	9.4	169	3.3	15	4.9	24	13	57	15.8	64	8.9	160	1.4	6	6	29	11.1	53	11.9	51	7.6	139
	Pretty good chance	4	15	4.5	22	11.1	55	8	34	7	126	1.1	5	3.9	19	6.1	27	8.9	36	4.9	87	1.2	5	3.3	16	5.8	28	6.8	29	4.3	78
	Very good chance	2.1	8	2.2	11	3.8	19	5.7	24	3.5	62	3.1	14	2	10	4.5	20	3.2	13	3.2	57	1.4	6	1.7	8	3.5	17	3.3	14	2.5	45
What are the chances you would be seen as cool if you:																															
smoked cigarettes?	No or very little chance	84.2	314	80	395	70	348	68.2	290	75.3	1,347	86.6	393	80.1	391	74.9	329	76.3	309	79.6	1,422	90.7	392	83.6	402	76.4	365	77.4	332	81.9	1,491
	Little chance	7.2	27	9.1	45	15.1	75	18.4	78	12.6	225	5.3	24	10.5	51	14.1	62	12.3	50	10.5	187	3.5	15	7.7	37	10.5	50	13.5	58	8.8	160
	Some chance	3.8	14	5.3	26	7.4	37	7.8	33	6.1	110	3.7	17	3.9	19	7.5	33	8.1	33	5.7	102	2.5	11	5.4	26	6.7	32	5.4	23	5.1	92
	Pretty good chance	2.4	9	3.6	18	4.4	22	3.1	13	3.5	62	1.3	6	3.1	15	1.6	7	2.7	11	2.2	39	2.1	9	1.9	9	4.8	23	2.6	11	2.9	52
	Very good chance	2.4	9	2	10	3	15	2.6	11	2.5	45	3.1	14	2.5	12	1.8	8	0.5	2	2	36	1.2	5	1.5	7	1.7	8	1.2	5	1.4	25
What are the chances you would be seen as cool if you:																															
used marijuana?	No or very little chance	84.3	316	73.6	362	56.6	280	52.6	223	66.1	1,181	88.4	404	78.2	381	60.3	263	57.4	232	71.7	1,280	93.5	400	81.3	387	67.4	321	60.6	260	75.6	1,368
	Little chance	7.2	27	10	49	13.9	69	14.6	62	11.6	207	4.2	19	6.4	31	14	61	15.8	64	9.8	175	2.6	11	7.1	34	12.4	59	13.1	56	8.8	160
	Some chance	2.4	9	7.7	38	12.1	60	12.3	52	8.9	159	2.8	13	6.6	32	13.3	58	12.1	49	8.5	152	1.9	8	5.3	25	7.8	37	13.1	56	7	126
	Pretty good chance	2.4	9	4.5	22	8.9	44	11.6	49	6.9	124	0.9	4	4.9	24	6.2	27	9.9	40	5.3	95	0.5	2	3.4	16	7.6	36	7.2	31	4.7	85
	Very good chance	3.7	14	4.3	21	8.5	42	9	38	6.4	115	3.7	17	3.9	19	6.2	27	4.7	19	4.6	82	1.6	7	2.9	14	4.8	23	6.1	26	3.9	70

Peer-Individual Risk Factor: Interaction with Antisocial Peers

Question	Response	County 2017										County 2019										County 2021									
		6th		8th		10th		12th		Total		6th		8th		10th		12th		Total		6th		8th		10th		12th		Total	
		%	n	%	n	%	n	%	n	%	n	%	n	%	n	%	n	%	n	%	n	%	n	%	n	%	n	%	n	%	n
Think of up to four of your best friends (the friends you feel closest to). In the past 12 months, how many of your best friends have:																															
Been arrested?	None	98.1	370	96.6	481	93.9	463	91.5	389	95	1,703	96.1	442	94.5	462	92.7	406	90.3	365	93.5	1,675	97.7	419	97.1	467	95.2	455	94	405	96	1,746
	1	1.1	4	2	10	3.9	19	5.4	23	3.1	56	1.5	7	3.1	15	4.6	20	6.2	25	3.7	67	1.2	5	1.5	7	2.5	12	3	13	2	37
	2	0	0	0.4	2	1.8	9	1.4	6	0.9	17	0.2	1	0.8	4	1.4	6	2.5	10	1.2	21	0.5	2	0.6	3	1.5	7	1.2	5	0.9	17
	3	0.5	2	0.6	3	0.2	1	0	0	0.3	6	0.7	3	0.6	3	0.7	3	0.5	2	0.6	11	0	0	0.2	1	0.2	1	0.2	1	0.2	3
	4	0.3	1	0.4	2	0.2	1	1.6	7	0.6	11	1.5	7	1	5	0.7	3	0.5	2	0.9	17	0.7	3	0.6	3	0.6	3	1.6	7	0.9	16
Think of up to four of your best friends (the friends you feel closest to). In the past 12 months, how many of your best friends have:																															
Dropped out of school?	None	97.3	365	96	476	93.7	460	92.7	394	94.9	1,695	96.9	445	97.6	479	95.4	418	91.8	370	95.6	1,712	98.1	420	98.8	474	97.1	463	95.1	408	97.3	1,765
	1	2.1	8	2.6	13	3.9	19	4.5	19	3.3	59	2.4	11	1	5	4.1	18	6.2	25	3.3	59	1.6	7	1.3	6	2.3	11	2.6	11	1.9	35
	2	0.5	2	1.4	7	1.4	7	1.2	5	1.2	21	0.4	2	0.8	4	0	0	1.7	7	0.7	13	0.2	1	0	0	0.2	1	1.2	5	0.4	7
	3	0	0	0	0	0.2	1	0.7	3	0.2	4	0.2	1	0.2	1	0.2	1	0	0	0.2	3	0	0	0	0	0	0	0.2	1	0.1	1
	4	0	0	0	0	0.8	4	0.9	4	0.4	8	0	0	0.4	2	0.2	1	0.2	1	0.2	4	0	0	0	0	0.4	2	0.9	4	0.3	6
Think of up to four of your best friends (the friends you feel closest to). In the past 12 months, how many of your best friends have:																															
Stolen or tried to steal a motor vehicle such as a car or motorcycle?	None	98.7	370	98.6	490	95.7	472	96	407	97.2	1,739	99.1	455	97.8	478	96.8	423	96.5	389	97.6	1,745	98.8	423	99	478	97.1	464	97.2	417	98	1,782
	1	0.8	3	1.2	6	2.2	11	1.9	8	1.6	28	0.9	4	1.8	9	2.3	10	2.7	11	1.9	34	0.9	4	1	5	2.3	11	0.9	4	1.3	24
	2	0.5	2	0	0	1.2	6	0.9	4	0.7	12	0	0	0.2	1	0.7	3	0.7	3	0.4	7	0.2	1	0	0	0.2	1	0.5	2	0.2	4
	3	0	0	0.2	1	0.2	1	0	0	0.1	2	0	0	0.2	1	0	0	0	0	0.1	1	0	0	0	0	0.2	1	0.2	1	0.1	2
	4	0	0	0	0	0.6	3	1.2	5	0.4	8	0	0	0	0	0.2	1	0	0	0.1	1	0	0	0	0	0.2	1	1.2	5	0.3	6
Think of up to four of your best friends (the friends you feel closest to). In the past 12 months, how many of your best friends have:																															
Been suspended from school?	None	85.9	323	79.9	398	82.6	407	82.4	350	82.5	1,478	85.8	392	81.1	398	80.3	350	84.2	340	82.8	1,480	90.2	388	81.1	391	84.5	404	86.9	371	85.5	1,554
	1	9.6	36	13.3	66	11	54	10.6	45	11.2	201	9	41	13.2	65	13.3	58	10.4	42	11.5	206	7.7	33	13.1	63	10.7	51	8.2	35	10	182
	2	3.5	13	4	20	3.4	17	4.2	18	3.8	68	2.8	13	4.1	20	4.1	18	3.7	15	3.7	66	1.6	7	3.7	18	2.9	14	1.9	8	2.6	47
	3	0.5	2	2.2	11	1.2	6	0.9	4	1.3	23	0.7	3	0.6	3	0.9	4	0.5	2	0.7	12	0	0	1.5	7	0.8	4	1.2	5	0.9	16
	4	0.5	2	0.6	3	1.8	9	1.9	8	1.2	22	1.8	8	1	5	1.4	6	1.2	5	1.3	24	0.5	2	0.6	3	1	5	1.9	8	1	18
Think of up to four of your best friends (the friends you feel closest to). In the past 12 months, how many of your best friends have:																															
Carried a handgun?	None	97.6	367	96.6	479	94	458	94.8	400	95.7	1,704	97.4	446	96.9	475	95.4	417	95.8	386	96.4	1,724	99.1	422	98.5	474	97.1	463	95.5	406	97.6	1,765
	1	0.8	3	1.4	7	2.7	13	1.7	7	1.7	30	2.2	10	1.8	9	2.3	10	2	8	2.1	37	0.2	1	0.8	4	0.6	3	1.6	7	0.8	15
	2	1.1	4	0.8	4	1	5	0.7	3	0.9	16	0.2	1	0.6	3	1.1	5	1.2	5	0.8	14	0	0	0.2	1	0.8	4	1.4	6	0.6	11
	3	0	0	0.2	1	0.4	2	0.2	1	0.2	4	0	0	0	0	0	0	0.2	1	0.1	1	0	0	0	0	0.6	3	0.5	2	0.3	5
	4	0.5	2	1	5	1.8	9	2.6	11	1.5	27	0.2	1	0.6	3	1.1	5	0.7	3	0.7	12	0.7	3	0.4	2	0.8	4	0.9	4	0.7	13

Peer-Individual Risk Factor: Interaction with Antisocial Peers (continued)

Question	Response	County 2017										County 2019										County 2021									
		6th		8th		10th		12th		Total		6th		8th		10th		12th		Total		6th		8th		10th		12th		Total	
		%	n	%	n	%	n	%	n	%	n	%	n	%	n	%	n	%	n	%	n	%	n	%	n	%	n	%	n	%	n
Think of up to four of your best friends (the friends you feel closest to). In the past 12 months, how many of your best friends have:																															
Sold illegal drugs?	None	98.7	371	96.8	479	88.3	432	85.8	362	92.3	1,644	99.1	454	97.1	473	90.6	393	87.6	353	93.9	1,673	99.5	423	98.7	472	96	459	93.2	399	96.9	1,753
	1	1.1	4	2.2	11	6.1	30	5.2	22	3.8	67	0.7	3	1.4	7	7.4	32	7.4	30	4	72	0.2	1	1.3	6	2.1	10	3.3	14	1.7	31
	2	0	0	0.6	3	2	10	3.8	16	1.6	29	0.2	1	0.4	2	0.7	3	2.5	10	0.9	16	0.2	1	0	0	0.6	3	1.2	5	0.5	9
	3	0.3	1	0	0	1.2	6	1.4	6	0.7	13	0	0	0	0	1.2	5	0.5	2	0.4	7	0	0	0	0	0	0	0.5	2	0.1	2
	4	0	0	0.4	2	2.2	11	3.8	16	1.6	29	0	0	1	5	0.2	1	2	8	0.8	14	0	0	0	0	1.3	6	1.9	8	0.8	14

Peer-Individual Risk Factor: Friends' Use of Drugs

Question	Response	County 2017										County 2019										County 2021									
		6th		8th		10th		12th		Total		6th		8th		10th		12th		Total		6th		8th		10th		12th		Total	
		%	n	%	n	%	n	%	n	%	n	%	n	%	n	%	n	%	n	%	n	%	n	%	n	%	n	%	n	%	n
Think of up to four of your best friends (the friends you feel closest to). In the past 12 months, how many of your best friends have:																															
Tried beer, wine, or hard liquor when their parents didn't know about it?	None	86.5	326	71.6	356	51.1	250	47.3	200	63.4	1,132	89.5	410	76.4	373	51.3	223	43.9	177	66.3	1,183	91.3	389	84.1	402	68.4	327	57	243	75.3	1,361
	1	9.5	36	13.7	68	13.5	66	13.9	59	12.8	229	7.6	35	10.9	53	14	61	11.2	45	10.9	194	5.4	23	9	43	9.4	45	7.7	33	8	144
	2	1.3	5	7.8	39	11.2	55	10.9	46	8.1	145	2	9	6.8	33	13.3	58	14.1	57	8.8	157	2.1	9	3.6	17	7.7	37	12.4	53	6.4	116
	3	1.1	4	2.6	13	4.7	23	5.9	25	3.6	65	0.4	2	3.1	15	7.6	33	6	24	4.1	74	0.9	4	1	5	5.4	26	5.6	24	3.3	59
	4	1.6	6	4.2	21	19.4	95	22	93	12	215	0.4	2	2.9	14	13.8	60	24.8	100	9.9	176	0.2	1	2.3	11	9	43	17.1	73	7.1	128
Think of up to four of your best friends (the friends you feel closest to). In the past 12 months, how many of your best friends have:																															
Smoked cigarettes?	None	93.9	352	83.9	416	69.9	344	62.3	264	77	1,376	93.4	426	87.9	430	73.9	323	65.3	264	80.8	1,443	96.7	412	92.9	446	85.6	409	76.4	327	88	1,594
	1	4.5	17	9.5	47	10.8	53	13.7	58	9.8	175	4.4	20	6.3	31	10.1	44	15.6	63	8.8	158	1.9	8	3.8	18	6.3	30	10.7	46	5.6	102
	2	0.8	3	3.4	17	7.7	38	9.2	39	5.4	97	0.9	4	2	10	9.6	42	8.7	35	5.1	91	0.7	3	1.3	6	3.8	18	7.5	32	3.3	59
	3	0.3	1	1.6	8	2.6	13	5.2	22	2.5	44	0	0	1	5	1.8	8	3.2	13	1.5	26	0.5	2	0.8	4	1	5	1.2	5	0.9	16
	4	0.5	2	1.6	8	8.9	44	9.7	41	5.3	95	1.3	6	2.7	13	4.6	20	7.2	29	3.8	68	0.2	1	1.3	6	3.3	16	4.2	18	2.3	41
Think of up to four of your best friends (the friends you feel closest to). In the past 12 months, how many of your best friends have:																															
Used LSD, cocaine, amphetamines or another illegal drug?	None	98.9	373	95.5	472	89.6	439	88.4	372	92.9	1,656	98.5	452	96.9	474	92.5	405	89.3	360	94.5	1,691	98.6	417	98.1	468	95.6	456	94.4	405	96.7	1,746
	1	0.8	3	2.8	14	5.9	29	5.9	25	4	71	0.9	4	1.8	9	4.1	18	6	24	3.1	55	0.9	4	1.3	6	2.5	12	2.6	11	1.8	33
	2	0.3	1	0.6	3	2.2	11	1.9	8	1.3	23	0.4	2	0.8	4	2.3	10	2	8	1.3	24	0.2	1	0.6	3	1.3	6	0.9	4	0.8	14
	3	0	0	0.8	4	0.6	3	1.4	6	0.7	13	0	0	0	0	0.9	4	1	4	0.4	8	0.2	1	0	0	0	0	0.2	1	0.1	2
	4	0	0	0.2	1	1.6	8	2.4	10	1.1	19	0.2	1	0.4	2	0.2	1	1.7	7	0.6	11	0	0	0	0	0.6	3	1.9	8	0.6	11
Think of up to four of your best friends (the friends you feel closest to). In the past 12 months, how many of your best friends have:																															
Used marijuana?	None	97.3	366	86.1	426	63.4	310	52.6	223	74.3	1,325	96.5	441	88.1	428	66.4	290	55.6	224	77.6	1,383	98.6	414	91.9	440	78.6	374	61.1	262	82.6	1,490
	1	1.3	5	7.1	35	14.3	70	14.6	62	9.6	172	2	9	6.4	31	13.3	58	12.9	52	8.4	150	0.5	2	3.8	18	9.7	46	14.7	63	7.2	129
	2	0.5	2	3.6	18	6.5	32	10.4	44	5.4	96	0.7	3	2.3	11	7.6	33	11.2	45	5.2	92	0.7	3	2.1	10	4.2	20	8.4	36	3.8	69
	3	0	0	1.4	7	5.3	26	6.4	27	3.4	60	0	0	1.2	6	5.7	25	5.5	22	3	53	0.2	1	1	5	3.2	15	3.7	16	2.1	37
	4	0.8	3	1.8	9	10.4	51	16	68	7.3	131	0.9	4	2.1	10	7.1	31	14.9	60	5.9	105	0	0	1.3	6	4.4	21	12.1	52	4.4	79

Peer-Individual Protective Factor: Belief in the Moral Order																															
Question	Response	County 2017										County 2019										County 2021									
		6th		8th		10th		12th		Total		6th		8th		10th		12th		Total		6th		8th		10th		12th		Total	
		%	n	%	n	%	n	%	n	%	n	%	n	%	n	%	n	%	n	%	n	%	n	%	n	%	n	%	n	%	n
I think it is okay to take something without asking as long as you get away with it.	NO!	83.7	319	71.5	353	63.7	316	60.4	256	69.3	1,244	85.2	390	74.7	363	67.4	293	69.2	278	74.3	1,324	83.8	362	67.7	325	66.4	316	62.1	265	69.9	1,268
	no	13.6	52	25.5	126	29.8	148	34.2	145	26.2	471	13.8	63	22.2	108	28.7	125	25.1	101	22.3	397	13.4	58	29.4	141	28.2	134	32.1	137	25.9	470
	yes	1.6	6	2.8	14	4.4	22	4	17	3.3	59	0.9	4	2.3	11	2.8	12	5	20	2.6	47	2.3	10	2.7	13	4	19	4.4	19	3.4	61
	YES!	1	4	0.2	1	2	10	1.4	6	1.2	21	0.2	1	0.8	4	1.1	5	0.7	3	0.7	13	0.5	2	0.2	1	1.5	7	1.4	6	0.9	16
It is alright to beat people up if they start the fight.	NO!	49.6	186	34.7	172	25.2	125	28.1	119	33.7	602	53.9	246	43.6	210	34.3	149	39.1	157	42.9	762	50.4	215	35.8	170	32.1	152	30.7	130	37.1	667
	no	25.9	97	24.4	121	24.2	120	19.6	83	23.5	421	21.1	96	17.4	84	19.3	84	21.4	86	19.7	350	26.2	112	25.3	120	20.9	99	19.4	82	23	413
	yes	18.4	69	22.8	113	32.3	160	29.3	124	26	466	16.9	77	24.3	117	28	122	21.4	86	22.6	402	16.4	70	24.6	117	28.7	136	25.5	108	24	431
	YES!	6.1	23	18	89	18.3	91	22.9	97	16.8	300	8.1	37	14.7	71	18.4	80	18.2	73	14.7	261	7	30	14.3	68	18.4	87	24.3	103	16	288
I think sometimes it's okay to cheat at school.	NO!	77	292	59.6	298	36.1	179	33.3	141	50.6	910	72.5	332	54.3	263	40.8	178	43.3	175	53.2	948	74	319	47.5	225	36.6	174	31.8	135	47.2	853
	no	18.7	71	29.2	146	43.3	215	34.2	145	32.1	577	20.7	95	33.3	161	34.2	149	28.2	114	29.1	519	21.6	93	38	180	34.2	163	29.4	125	31.1	561
	yes	3.4	13	10.2	51	17.3	86	25.2	107	14.3	257	6.1	28	10.3	50	21.6	94	22.3	90	14.7	262	3.7	16	12.4	59	23.7	113	29.6	126	17.4	314
	YES!	0.8	3	1	5	3.2	16	7.3	31	3.1	55	0.7	3	2.1	10	3.4	15	6.2	25	3	53	0.7	3	2.1	10	5.5	26	9.2	39	4.3	78
It is important to be honest with your parents, even if they become upset or you get punished.	NO!	8.5	32	6.9	34	5.7	28	9	38	7.4	132	16.7	76	15	73	15.6	68	16.5	67	15.9	284	14	60	12.4	59	16.6	79	16.7	71	14.9	269
	no	3.2	12	6.9	34	11.4	56	15.1	64	9.3	166	4.6	21	7.2	35	8.2	36	14.3	58	8.4	150	5.8	25	8.4	40	13.3	63	12.2	52	10	180
	yes	19.3	73	30.5	151	45.7	225	41.8	177	35	626	18	82	28.1	137	38.2	167	35.3	143	29.6	529	22.4	96	38.4	182	37.5	178	43.3	184	35.5	640
	YES!	69	261	55.8	276	37.2	183	34	144	48.3	864	60.7	277	49.7	242	38	166	33.8	137	46.1	822	57.8	248	40.7	193	32.6	155	27.8	118	39.6	714

Peer-Individual Protective Factor: Religiosity																															
Question	Response	County 2017										County 2019										County 2021									
		6th		8th		10th		12th		Total		6th		8th		10th		12th		Total		6th		8th		10th		12th		Total	
		%	n	%	n	%	n	%	n	%	n	%	n	%	n	%	n	%	n	%	n	%	n	%	n	%	n	%	n	%	n
How often do you attend religious services or activities?	Never	18.1	67	22.8	113	28.4	141	36.1	155	26.5	476	27.6	128	23.3	114	31.2	142	36.9	152	29.5	536	32.9	143	29.9	144	35.7	174	38.6	167	34.2	628
	Rarely	25.6	95	26	129	23.5	117	26.1	112	25.3	453	27.2	126	26.8	131	22.9	104	25.5	105	25.6	466	24.2	105	32	154	26.7	130	25.4	110	27.2	499
	1-2 times a month	16.4	61	16.5	82	17.5	87	12.6	54	15.8	284	12.7	59	15.5	76	16	73	13.1	54	14.4	262	14.5	63	14.9	72	14.8	72	14.3	62	14.7	269
	Once a week or more	39.9	148	34.7	172	30.6	152	25.2	108	32.3	580	32.4	150	34.4	168	29.9	136	24.5	101	30.5	555	28.3	123	23.2	112	22.8	111	21.7	94	24	440

ATOD Use And Access: Willingness To Use

Question	Response	County 2017										County 2019										County 2021									
		6th		8th		10th		12th		Total		6th		8th		10th		12th		Total		6th		8th		10th		12th		Total	
		%	n	%	n	%	n	%	n	%	n	%	n	%	n	%	n	%	n	%	n	%	n	%	n	%	n	%	n	%	n
How willing are you to try the drugs listed below before you are 21? These are not questions about current or past use of these drugs. ALCOHOL (beer, wine, coolers, hard liquor such as vodka, whiskey, gin, or rum)	I would never try it	71.5	301	45.7	239	31.2	158	22.2	98	42.1	796	72	362	50.3	269	30.7	158	25.7	112	45.3	901	73.4	401	48.2	254	42.5	221	33.6	152	50.3	1,028
	I probably wouldn't try it	12.8	54	22	115	14.6	74	9.1	40	15	283	12.9	65	19.3	103	15	77	12.2	53	15	298	15.9	87	22.8	120	18.1	94	13.1	59	17.6	360
	I'm not sure whether or not I would try it	10.7	45	17.6	92	21.9	111	21.5	95	18.1	343	9.9	50	17.9	96	21.6	111	17.2	75	16.7	332	8.1	44	18.8	99	16.7	87	17.3	78	15.1	308
	I would like to try it	3.6	15	10.3	54	20.7	105	26.8	118	15.4	292	4.6	23	9.7	52	21.6	111	24.1	105	14.6	291	1.5	8	8.2	43	15.6	81	21.2	96	11.1	228
	I would use it any chance I got	1.4	6	4.4	23	11.6	59	20.4	90	9.4	178	0.6	3	2.8	15	11.1	57	20.7	90	8.3	165	1.1	6	2.1	11	7.1	37	14.8	67	5.9	121
How willing are you to try the drugs listed below before you are 21? These are not questions about current or past use of these drugs. MARIJUANA (pot, hash, cannabis, weed)	I would never try it	94.7	397	81.6	425	59.4	302	48.9	214	70.9	1,338	93	465	79.4	425	58.8	302	48.2	209	70.7	1,401	93	506	83.5	441	69.5	360	53	238	75.8	1,545
	I probably wouldn't try it	3.1	13	6.9	36	13	66	11.4	50	8.7	165	3.6	18	7.1	38	11.7	60	12.2	53	8.5	169	4.2	23	6.6	35	11.4	59	13.6	61	8.7	178
	I'm not sure whether or not I would try it	1	4	5.8	30	11	56	13.2	58	7.8	148	1.8	9	8.6	46	11.9	61	15.9	69	9.3	185	1.5	8	5.3	28	8.3	43	13.6	61	6.9	140
	I would like to try it	0.7	3	4.4	23	8.9	45	12.6	55	6.7	126	1.4	7	2.8	15	9.1	47	11.5	50	6	119	0.7	4	3.2	17	5.2	27	10.9	49	4.8	97
	I would use it any chance I got	0.5	2	1.3	7	7.7	39	13.9	61	5.8	109	0.2	1	2.1	11	8.6	44	12.2	53	5.5	109	0.6	3	1.3	7	5.6	29	8.9	40	3.9	79

ATOD Use And Access: High Prevalence/Early Initiation Drugs

Question	Response	County 2017										County 2019										County 2021									
		6th		8th		10th		12th		Total		6th		8th		10th		12th		Total		6th		8th		10th		12th		Total	
		%	n	%	n	%	n	%	n	%	n	%	n	%	n	%	n	%	n	%	n	%	n	%	n	%	n	%	n	%	n
How many times in your lifetime have you had beer, wine, or hard liquor?	0 times	82.5	350	68.5	364	45.3	234	30.8	137	56.6	1,085	79.9	410	69.1	373	49.3	257	38.1	167	60	1,207	86.2	480	75.3	403	61.4	321	45.6	209	68.2	1,413
	1-2 times	12	51	16.9	90	19.4	100	17.5	78	16.6	319	15.4	79	20.9	113	17.1	89	13.9	61	17	342	10.2	57	15.3	82	14.3	75	17.7	81	14.2	295
	3-5 times	3.1	13	7.2	38	12.4	64	9.2	41	8.1	156	3.1	16	4.4	24	10	52	10	44	6.8	136	2	11	6.5	35	9	47	7.9	36	6.2	129
	6-9 times	0.9	4	2.8	15	7	36	11.5	51	5.5	106	0.6	3	2.2	12	7.1	37	7.8	34	4.3	86	0.4	2	1.1	6	5.9	31	4.6	21	2.9	60
	10-19 times	0.7	3	2.8	15	6.8	35	8.1	36	4.6	89	0.6	3	1.3	7	6.9	36	11.6	51	4.8	97	0.5	3	1.1	6	4.4	23	6.8	31	3	63
	20-39 times	0.2	1	0.9	5	4.1	21	9	40	3.5	67	0.4	2	0.7	4	4.6	24	5.3	23	2.6	53	0.2	1	0.2	1	1.3	7	7.9	36	2.2	45
	40 or more times	0.5	2	0.8	4	5	26	13.9	62	4.9	94	0	0	1.3	7	5	26	13.2	58	4.5	91	0.5	3	0.4	2	3.6	19	9.6	44	3.3	68
How many times in the past 30 days have you had beer, wine, or hard liquor?	0 times	95.8	406	91.3	483	73.8	377	65.9	292	81.7	1,558	95.3	487	93	502	77.4	405	64.7	282	83.4	1,676	98	543	94	503	85.5	448	74.1	340	88.5	1,834
	1-2 times	2.1	9	6.8	36	17	87	17.6	78	11	210	4.3	22	5	27	13.6	71	17.7	77	9.8	197	1.4	8	4.5	24	9.5	50	12	55	6.6	137
	3-5 times	1.4	6	1.1	6	4.9	25	9.5	42	4.1	79	0.4	2	0.7	4	4.4	23	10.6	46	3.7	75	0.4	2	1.5	8	3.1	16	7	32	2.8	58
	6-9 times	0.7	3	0.6	3	2.5	13	2.3	10	1.5	29	0	0	0.4	2	2.7	14	3.7	16	1.6	32	0.2	1	0	0	1	5	4.1	19	1.2	25
	10-19 times	0	0	0.2	1	1	5	2.9	13	1	19	0	0	0.4	2	1.1	6	1.8	8	0.8	16	0	0	0	0	0.4	2	1.1	5	0.3	7
	20-39 times	0	0	0	0	0.4	2	0.7	3	0.3	5	0	0	0.2	1	0.2	1	0.5	2	0.2	4	0	0	0	0	0.4	2	0.7	3	0.2	5
	40 or more times	0	0	0	0	0.4	2	1.1	5	0.4	7	0	0	0.4	2	0.6	3	1.1	5	0.5	10	0	0	0	0	0.2	1	1.1	5	0.3	6

ATOD Use And Access: High Prevalence/Early Initiation Drugs (continued)

Question	Response	County 2017										County 2019										County 2021									
		6th		8th		10th		12th		Total		6th		8th		10th		12th		Total		6th		8th		10th		12th		Total	
		%	n	%	n	%	n	%	n	%	n	%	n	%	n	%	n	%	n	%	n	%	n	%	n	%	n	%	n	%	n
How many times in your lifetime have you used marijuana (pot, hash, cannabis, weed)?	0 times	99.8	424	95.7	508	81.1	417	65.3	292	85.6	1,641	98.2	497	92.4	499	81.8	426	67	292	85.6	1,714	98.4	539	94.9	506	87.9	456	75.3	341	89.7	1,842
	1-2 times	0	0	2.6	14	6.2	32	8.9	40	4.5	86	1.4	7	3.7	20	5.4	28	9.2	40	4.7	95	0.7	4	3	16	4	21	9.1	41	4	82
	3-5 times	0.2	1	0.4	2	3.3	17	3.4	15	1.8	35	0.2	1	1.5	8	2.1	11	4.4	19	1.9	39	0.2	1	0.8	4	1	5	4.2	19	1.4	29
	6-9 times	0	0	0.2	1	1.4	7	3.8	17	1.3	25	0	0	0.9	5	1.9	10	3	13	1.4	28	0	0	0.4	2	0.8	4	1.8	8	0.7	14
	10-19 times	0	0	0.6	3	1.4	7	4	18	1.5	28	0.2	1	0.4	2	2.7	14	3	13	1.5	30	0.2	1	0.2	1	1	5	2.4	11	0.9	18
	20-39 times	0	0	0	0	1.4	7	3.6	16	1.2	23	0	0	0.2	1	1.9	10	2.3	10	1	21	0.2	1	0.4	2	1.2	6	2	9	0.9	18
	40 or more times	0	0	0.6	3	5.3	27	11	49	4.1	79	0	0	0.9	5	4.2	22	11.2	49	3.8	76	0.4	2	0.4	2	4.2	22	5.3	24	2.4	50
How many times in the past 30 days have you used marijuana (pot, hash, cannabis, weed)?	0 times	99.8	424	97.9	515	89.4	456	83.7	370	92.7	1,765	99.4	499	96.5	521	90.4	472	86.1	373	93.4	1,865	99.3	545	98.5	528	94.6	493	90.2	412	95.9	1,978
	1-2 times	0.2	1	1.3	7	5.3	27	5.4	24	3.1	59	0.2	1	2.2	12	4	21	4.6	20	2.7	54	0.4	2	1.1	6	1.9	10	3.1	14	1.6	32
	3-5 times	0	0	0.4	2	1.6	8	3.6	16	1.4	26	0.2	1	0	0	1.3	7	1.4	6	0.7	14	0.2	1	0.2	1	0.4	2	2.2	10	0.7	14
	6-9 times	0	0	0.2	1	1.2	6	0.7	3	0.5	10	0	0	0.2	1	0.6	3	0.2	1	0.3	5	0	0	0	0	1	5	0.9	4	0.4	9
	10-19 times	0	0	0.2	1	0.6	3	2	9	0.7	13	0.2	1	0.4	2	1.7	9	1.8	8	1	20	0	0	0	0	0.8	4	0.9	4	0.4	8
	20-39 times	0	0	0	0	0.8	4	1.4	6	0.5	10	0	0	0.2	1	0.8	4	3.7	16	1.1	21	0.2	1	0.2	1	0.2	1	1.3	6	0.4	9
	40 or more times	0	0	0	0	1.2	6	3.2	14	1.1	20	0	0	0.6	3	1.1	6	2.1	9	0.9	18	0	0	0	0	1.2	6	1.5	7	0.6	13
How many times in your lifetime have you sniffed glue, breathed the contents of an aerosol spray can, or inhaled other gases or sprays in order to get high?	0 times	96	407	96.2	513	94.2	485	96.7	433	95.7	1,838	96.7	491	95.2	515	92.9	485	95	416	94.9	1,907	96.9	535	96.5	518	95.4	499	97.2	445	96.5	1,997
	1-2 times	1.7	7	2.8	15	2.7	14	1.6	7	2.2	43	1.8	9	3	16	4.4	23	2.7	12	3	60	1.3	7	2.4	13	2.7	14	2	9	2.1	43
	3-5 times	0.9	4	0.2	1	1.2	6	0.4	2	0.7	13	1	5	0.6	3	1.9	10	1.1	5	1.1	23	0.5	3	0.6	3	1.1	6	0.4	2	0.7	14
	6-9 times	0.2	1	0	0	1	5	0.4	2	0.4	8	0.2	1	0.6	3	0.4	2	0	0	0.3	6	0.4	2	0	0	0.4	2	0.2	1	0.2	5
	10-19 times	0.5	2	0	0	0.6	3	0.2	1	0.3	6	0.4	2	0.2	1	0	0	0.5	2	0.2	5	0.2	1	0	0	0.2	1	0.2	1	0.1	3
	20-39 times	0.2	1	0.2	1	0	0	0.4	2	0.2	4	0	0	0.2	1	0	0	0.5	2	0.1	3	0.4	2	0.2	1	0	0	0	0	0.1	3
	40 or more times	0.5	2	0.6	3	0.4	2	0.2	1	0.4	8	0	0	0.4	2	0.4	2	0.2	1	0.2	5	0.4	2	0.4	2	0.2	1	0	0	0.2	5
How many times in the past 30 days have you sniffed glue, breathed the contents of an aerosol spray can, or inhaled other gases or sprays in order to get high?	0 times	97.9	412	98.9	519	98.2	505	99.5	442	98.6	1,878	98.2	496	98.9	531	99.4	518	99.5	434	99	1,979	98.7	544	98.5	531	99	518	100	460	99	2,053
	1-2 times	0.7	3	1	5	0.8	4	0.2	1	0.7	13	1.2	6	0.4	2	0	0	0.5	2	0.5	10	0.5	3	1.1	6	1	5	0	0	0.7	14
	3-5 times	0.7	3	0	0	0.4	2	0.2	1	0.3	6	0.6	3	0.6	3	0.4	2	0	0	0.4	8	0.4	2	0	0	0	0	0	0	0.1	2
	6-9 times	0.5	2	0	0	0.2	1	0	0	0.2	3	0	0	0	0	0.2	1	0	0	0.1	1	0.2	1	0	0	0	0	0	0	0	1
	10-19 times	0	0	0	0	0.2	1	0	0	0.1	1	0	0	0	0	0	0	0	0	0	0	0	0	0.4	2	0	0	0	0	0.1	2
	20-39 times	0.2	1	0	0	0	0	0	0	0.1	1	0	0	0.2	1	0	0	0	0	0.1	1	0	0	0	0	0	0	0	0	0	0
	40 or more times	0	0	0.2	1	0.2	1	0	0	0.1	2	0	0	0	0	0	0	0	0	0	0	0.2	1	0	0	0	0	0	0	0	1

ATOD Use And Access: High Prevalence/Early Initiation Drugs (continued)

Question	Response	County 2017										County 2019										County 2021									
		6th		8th		10th		12th		Total		6th		8th		10th		12th		Total		6th		8th		10th		12th		Total	
		%	n	%	n	%	n	%	n	%	n	%	n	%	n	%	n	%	n	%	n	%	n	%	n	%	n	%	n	%	n
How many times in your lifetime have you used over-the-counter medicine (cough syrup, cold medicine, etc.) in order to get high?	0 times	96.2	405	96.4	512	95.1	485	93.3	416	95.3	1,818	97.2	490	96.5	520	96.5	498	96.3	417	96.6	1,925	97.2	525	98.9	526	97.1	503	96.5	442	97.5	1,996
	1-2 times	1.2	5	2.1	11	2.2	11	3.4	15	2.2	42	1.6	8	1.5	8	1.7	9	1.8	8	1.7	33	1.3	7	0.2	1	1.4	7	2.4	11	1.3	26
	3-5 times	0.5	2	0.4	2	1.4	7	1.3	6	0.9	17	0.6	3	0.9	5	0.6	3	1.2	5	0.8	16	0.6	3	0.2	1	0.8	4	0.4	2	0.5	10
	6-9 times	0.2	1	0.2	1	0.4	2	0.7	3	0.4	7	0	0	0.6	3	0.2	1	0	0	0.2	4	0.2	1	0.4	2	0.6	3	0.2	1	0.3	7
	10-19 times	1.2	5	0.2	1	0.4	2	0.4	2	0.5	10	0.2	1	0	0	0	0	0.7	3	0.2	4	0.2	1	0.4	2	0	0	0.4	2	0.2	5
	20-39 times	0.2	1	0.2	1	0.2	1	0.4	2	0.3	5	0.2	1	0.4	2	0.6	3	0	0	0.3	6	0.2	1	0	0	0	0	0	0	0	1
	40 or more times	0.5	2	0.6	3	0.4	2	0.4	2	0.5	9	0.2	1	0.2	1	0.4	2	0	0	0.2	4	0.4	2	0	0	0.2	1	0	0	0.1	3
How many times in the past 30 days have you used over-the-counter medicine (cough syrup, cold medicine, etc.) in order to get high?	0 times	97.8	406	98.5	518	98.8	506	98.9	438	98.5	1,868	98.6	501	98.7	530	99	512	99.5	431	98.9	1,974	98.5	532	99.6	531	99	517	99.3	456	99.1	2,036
	1-2 times	1	4	1	5	0.4	2	0.7	3	0.7	14	1	5	0.6	3	0	0	0.2	1	0.5	9	1.1	6	0.2	1	1	5	0.2	1	0.6	13
	3-5 times	0.2	1	0.2	1	0.2	1	0.5	2	0.3	5	0.4	2	0.7	4	0.4	2	0	0	0.4	8	0.2	1	0.2	1	0	0	0.2	1	0.1	3
	6-9 times	0.2	1	0	0	0.4	2	0	0	0.2	3	0	0	0	0	0.4	2	0.2	1	0.2	3	0	0	0	0	0	0	0.2	1	0	1
	10-19 times	0.2	1	0	0	0	0	0	0	0.1	1	0	0	0	0	0	0	0	0	0	0	0	0	0	0	0	0	0	0	0	0
	20-39 times	0.5	2	0.2	1	0	0	0	0	0.2	3	0	0	0	0	0.2	1	0	0	0.1	1	0.2	1	0	0	0	0	0	0	0	1
	40 or more times	0	0	0.2	1	0.2	1	0	0	0.1	2	0	0	0	0	0	0	0	0	0	0	0	0	0	0	0	0	0	0	0	0
Have you ever smoked cigarettes?	Never	97.7	418	88.2	464	74.4	380	61.9	275	80.5	1,537	94.9	484	89.8	484	79.8	412	65.4	286	83.2	1,666	96.7	533	92.6	499	86.2	450	76.2	349	88.5	1,831
	Once or twice	2.1	9	8.6	45	12.5	64	15.3	68	9.7	186	3.9	20	6.5	35	10.9	56	14.9	65	8.8	176	1.8	10	5.4	29	7.1	37	13.1	60	6.6	136
	Once in a while but not regularly	0.2	1	2.3	12	7.6	39	12.4	55	5.6	107	0.8	4	1.9	10	6.2	32	10.5	46	4.6	92	0.5	3	1.1	6	4.4	23	6.6	30	3	62
	Regularly in the past	0	0	0.6	3	2.5	13	4.5	20	1.9	36	0.4	2	0.9	5	2.3	12	6.4	28	2.3	47	0.9	5	0.7	4	1.1	6	2.4	11	1.3	26
	Regularly now	0	0	0.4	2	2.9	15	5.9	26	2.3	43	0	0	0.9	5	0.8	4	2.7	12	1	21	0	0	0.2	1	1.1	6	1.7	8	0.7	15
How frequently have you smoked cigarettes during the past 30 days?	Never	99.1	423	97.1	509	88.3	451	82.8	365	91.9	1,748	99	501	98	526	90.9	468	88.1	384	94.2	1,879	99.1	546	98.9	533	96	499	94.1	431	97.1	2,009
	Once or twice	0.7	3	2.1	11	6.7	34	7	31	4.2	79	0.8	4	0.9	5	6.4	33	7.1	31	3.7	73	0.7	4	0.9	5	2.9	15	3.5	16	1.9	40
	Once or twice per week	0	0	0.4	2	1.8	9	2.9	13	1.3	24	0.2	1	0	0	1.4	7	1.6	7	0.8	15	0.2	1	0	0	0.4	2	0.7	3	0.3	6
	About once a day	0	0	0	0	1.2	6	2	9	0.8	15	0	0	0.6	3	0.4	2	1.6	7	0.6	12	0	0	0	0	0.2	1	0.2	1	0.1	2
	More than once a day	0.2	1	0.4	2	2.2	11	5.2	23	1.9	37	0	0	0.6	3	1	5	1.6	7	0.8	15	0	0	0.2	1	0.6	3	1.5	7	0.5	11
Have you ever used smokeless tobacco (chew, snuff, plug, dipping tobacco, or chewing tobacco)?	Never	96.5	413	91.8	482	80.7	413	69.9	309	84.8	1,617	96.2	483	93.1	502	84.1	433	71.6	312	86.8	1,730	98.5	540	96.8	520	91.7	478	82.5	378	92.8	1,916
	Once or twice	2.3	10	4.6	24	8.4	43	9.5	42	6.2	119	3.2	16	3.5	19	7.4	38	11.5	50	6.2	123	1.3	7	2	11	3.8	20	7	32	3.4	70
	Once in a while but not regularly	0.5	2	1.5	8	5.7	29	7.7	34	3.8	73	0.6	3	1.9	10	2.9	15	6	26	2.7	54	0	0	0.6	3	2.3	12	4.1	19	1.6	34
	Regularly in the past	0.2	1	1	5	1.2	6	2.9	13	1.3	25	0	0	0.4	2	2.7	14	6.7	29	2.3	45	0.2	1	0.4	2	1	5	2.4	11	0.9	19
	Regularly now	0.5	2	1.1	6	4.1	21	10	44	3.8	73	0	0	1.1	6	2.9	15	4.4	19	2	40	0	0	0.2	1	1.2	6	3.9	18	1.2	25
How frequently have you used smokeless tobacco during the past 30 days?	Never	97.4	416	96.9	508	89.6	458	84.1	370	92.1	1,752	99	501	96.8	520	92.2	475	86.9	379	94	1,875	99.6	546	99.8	536	96.7	502	91.7	421	97.2	2,005
	Once or twice	2.1	9	1.3	7	4.3	22	4.5	20	3	58	1	5	1.7	9	4.5	23	4.1	18	2.8	55	0.4	2	0	0	1.5	8	3.3	15	1.2	25
	Once or twice per week	0	0	0.6	3	2.2	11	1.1	5	1	19	0	0	0.6	3	0.4	2	3.9	17	1.1	22	0	0	0	0	0.6	3	0.7	3	0.3	6
	About once a day	0.2	1	0.4	2	0.4	2	0.7	3	0.4	8	0	0	0.4	2	1	5	1.4	6	0.7	13	0	0	0	0	0.6	3	1.1	5	0.4	8
	More than once a day	0.2	1	0.8	4	3.5	18	9.5	42	3.4	65	0	0	0.6	3	1.9	10	3.7	16	1.5	29	0	0	0.2	1	0.6	3	3.3	15	0.9	19

ATOD Use And Access: High Prevalence/Early Initiation Drugs (continued)

Question	Response	County 2017										County 2019										County 2021									
		6th		8th		10th		12th		Total		6th		8th		10th		12th		Total		6th		8th		10th		12th		Total	
		%	n	%	n	%	n	%	n	%	n	%	n	%	n	%	n	%	n	%	n	%	n	%	n	%	n	%	n	%	n
How frequently have you used an electronic vapor product such as:																															
E-cigarettes vapes vape pens e-cigars e-hookahs, hookah pens and mods during the past 30 days?	Never	97.2	414	89.9	472	76.8	394	70.7	313	83.5	1,593	94	474	87	468	70.8	366	57.7	251	78.2	1,559	96.9	530	90.3	486	85.3	442	72.1	330	86.8	1,788
	Once or twice	2.1	9	8.2	43	14.2	73	15.1	67	10.1	192	4	20	8.7	47	12.4	64	14	61	9.6	192	2.7	15	6.3	34	6.4	33	11.4	52	6.5	134
	Once or twice per week	0.7	3	1.1	6	4.3	22	5	22	2.8	53	1	5	1.3	7	4.4	23	4.6	20	2.8	55	0.2	1	0.9	5	1	5	3.3	15	1.3	26
	About once a day	0	0	0	0	1.6	8	2.3	10	0.9	18	0.2	1	0.9	5	1.2	6	5.7	25	1.9	37	0	0	0.6	3	1.4	7	1.3	6	0.8	16
	More than once a day	0	0	0.8	4	3.1	16	7	31	2.7	51	0.8	4	2	11	11.2	58	17.9	78	7.6	151	0.2	1	1.9	10	6	31	12	55	4.7	97
If you used an electronic vapor product such as e-cigarettes, vapes, vape pens, e-cigars, e-hookahs, hookah pens, and mods during the past 12 months, with which substances did you use it?	I did not vape	83.4	357	82	432	68.5	352	61.5	273	73.9	1,414	91.8	448	81.6	435	64.7	332	55.1	239	73.9	1,454	95.8	504	88.6	467	84.4	434	70.5	322	85.3	1,727
	Just flavoring	2.3	10	10.6	56	20.6	106	23.9	106	14.5	278	5.7	28	12.6	67	16.8	86	16.1	70	12.8	251	1.9	10	5.3	28	5.1	26	9.4	43	5.3	107
	Nicotine	0.9	4	3.8	20	12.1	62	18.7	83	8.8	169	1.6	8	7.3	39	25.7	132	34.3	149	16.7	328	1.1	6	5.5	29	11.1	57	24.1	110	10	202
	Marijuana or hash oil	0.5	2	0.4	2	2.9	15	2.9	13	1.7	32	0.2	1	1.5	8	6.2	32	9.2	40	4.1	81	0.2	1	1.5	8	3.5	18	6.8	31	2.9	58
	Other substances	0.2	1	0.4	2	0.2	1	0.2	1	0.3	5	0.2	1	0.4	2	0.2	1	0.7	3	0.4	7	0	0	0	0	0.4	2	0	0	0.1	2
	I don't know	4.4	19	3.8	20	2.1	11	2.3	10	3.1	60	3.7	18	3.2	17	3.3	17	2.1	9	3.1	61	2.9	15	1.9	10	2.7	14	1.3	6	2.2	45

ATOD Use And Access: Other Drugs

Question	Response	County 2017										County 2019										County 2021									
		6th		8th		10th		12th		Total		6th		8th		10th		12th		Total		6th		8th		10th		12th		Total	
		%	n	%	n	%	n	%	n	%	n	%	n	%	n	%	n	%	n	%	n	%	n	%	n	%	n	%	n	%	n
How many times in your lifetime have you used cocaine?	0 times	99.5	424	99.4	527	98.4	508	95.5	428	98.3	1,887	99.8	509	99.8	540	98.7	514	96.1	421	98.7	1,984	99.8	550	99.8	535	98.5	517	98.3	450	99.1	2,052
	1-2 times	0.5	2	0.2	1	0.8	4	2.9	13	1	20	0	0	0.2	1	0.6	3	2.3	10	0.7	14	0	0	0	0	0.8	4	1.5	7	0.5	11
	3-5 times	0	0	0.2	1	0.6	3	0.7	3	0.4	7	0	0	0	0	0.2	1	0.5	2	0.1	3	0	0	0	0	0.2	1	0.2	1	0.1	2
	6-9 times	0	0	0.2	1	0	0	0.2	1	0.1	2	0.2	1	0	0	0.2	1	0.2	1	0.1	3	0	0	0	0	0	0	0	0	0	0
	10-19 times	0	0	0	0	0	0	0	0	0	0	0	0	0	0	0	0	0.5	2	0.1	2	0	0	0	0	0.2	1	0	0	0	1
	20-39 times	0	0	0	0	0	0	0.4	2	0.1	2	0	0	0	0	0.2	1	0.2	1	0.1	2	0	0	0	0	0.2	1	0	0	0	1
	40 or more times	0	0	0	0	0.2	1	0.2	1	0.1	2	0	0	0	0	0.2	1	0.2	1	0.1	2	0.2	1	0.2	1	0.2	1	0	0	0.1	3
How many times in the past 30 days have you used cocaine?	0 times	99.8	423	100	524	99.6	512	99.6	443	99.7	1,902	100	509	100	537	99.4	518	99.8	436	99.8	2,000	100	552	100	537	99.8	524	100	460	100	2,073
	1-2 times	0.2	1	0	0	0.4	2	0.4	2	0.3	5	0	0	0	0	0.4	2	0	0	0.1	2	0	0	0	0	0.2	1	0	0	0	1
	3-5 times	0	0	0	0	0	0	0	0	0	0	0	0	0	0	0	0	0.2	1	0	1	0	0	0	0	0	0	0	0	0	0
	6-9 times	0	0	0	0	0	0	0	0	0	0	0	0	0	0	0	0	0	0	0	0	0	0	0	0	0	0	0	0	0	0
	10-19 times	0	0	0	0	0	0	0	0	0	0	0	0	0	0	0.2	1	0	0	0	1	0	0	0	0	0	0	0	0	0	0
	20-39 times	0	0	0	0	0	0	0	0	0	0	0	0	0	0	0	0	0	0	0	0	0	0	0	0	0	0	0	0	0	0
	40 or more times	0	0	0	0	0	0	0	0	0	0	0	0	0	0	0	0	0	0	0	0	0	0	0	0	0	0	0	0	0	0

ATOD Use And Access: Other Drugs (continued)

Question	Response	County 2017										County 2019										County 2021									
		6th		8th		10th		12th		Total		6th		8th		10th		12th		Total		6th		8th		10th		12th		Total	
		%	n	%	n	%	n	%	n	%	n	%	n	%	n	%	n	%	n	%	n	%	n	%	n	%	n	%	n	%	n
How many times in your lifetime have you used crack?	0 times	99.8	420	99.2	529	100	516	99.1	442	99.5	1,907	100	509	99.4	539	99.4	519	99.5	435	99.6	2,002	99.6	550	99.8	538	99.6	523	99.8	459	99.7	2,070
	1-2 times	0.2	1	0.6	3	0	0	0.7	3	0.4	7	0	0	0.6	3	0.2	1	0.2	1	0.2	5	0	0	0	0	0.2	1	0	0	0	1
	3-5 times	0	0	0.2	1	0	0	0.2	1	0.1	2	0	0	0	0	0	0	0	0	0	0	0	0	0.2	1	0.2	1	0	0	0.1	2
	6-9 times	0	0	0	0	0	0	0	0	0	0	0	0	0	0	0	0	0	0	0	0	0	0.2	1	0	0	0	0	0	0	1
	10-19 times	0	0	0	0	0	0	0	0	0	0	0	0	0	0	0.2	1	0	0	0	1	0	0	0	0	0	0	0	0	0	0
	20-39 times	0	0	0	0	0	0	0	0	0	0	0	0	0	0	0	0	0	0	0	0	0	0	0	0	0	0	0	0	0	0
	40 or more times	0	0	0	0	0	0	0	0	0	0	0	0	0	0	0.2	1	0.2	1	0.1	2	0.2	1	0	0	0	0	0.2	1	0.1	2
How many times in the past 30 days have you used crack?	0 times	100	422	99.8	522	100	513	100	443	99.9	1,900	100	509	99.6	534	100	521	100	436	99.9	2,000	100	551	100	539	100	525	100	460	100	2,075
	1-2 times	0	0	0.2	1	0	0	0	0	0.1	1	0	0	0.4	2	0	0	0	0	0.1	2	0	0	0	0	0	0	0	0	0	0
	3-5 times	0	0	0	0	0	0	0	0	0	0	0	0	0	0	0	0	0	0	0	0	0	0	0	0	0	0	0	0	0	0
	6-9 times	0	0	0	0	0	0	0	0	0	0	0	0	0	0	0	0	0	0	0	0	0	0	0	0	0	0	0	0	0	0
	10-19 times	0	0	0	0	0	0	0	0	0	0	0	0	0	0	0	0	0	0	0	0	0	0	0	0	0	0	0	0	0	0
	20-39 times	0	0	0	0	0	0	0	0	0	0	0	0	0	0	0	0	0	0	0	0	0	0	0	0	0	0	0	0	0	0
	40 or more times	0	0	0	0	0	0	0	0	0	0	0	0	0	0	0	0	0	0	0	0	0	0	0	0	0	0	0	0	0	0
How many times in your lifetime have you used heroin?	0 times	100	423	100	531	99.8	515	99.6	445	99.8	1,914	99.8	505	100	542	100	521	99.5	431	99.9	1,999	99.6	543	99.8	534	99.4	519	100	458	99.7	2,054
	1-2 times	0	0	0	0	0.2	1	0	0	0.1	1	0.2	1	0	0	0	0	0.5	2	0.1	3	0.2	1	0.2	1	0.4	2	0	0	0.2	4
	3-5 times	0	0	0	0	0	0	0	0	0	0	0	0	0	0	0	0	0	0	0	0	0	0	0	0	0	0	0	0	0	0
	6-9 times	0	0	0	0	0	0	0	0	0	0	0	0	0	0	0	0	0	0	0	0	0	0	0	0	0	0	0	0	0	0
	10-19 times	0	0	0	0	0	0	0.2	1	0.1	1	0	0	0	0	0	0	0	0	0	0	0	0	0	0	0	0	0	0	0	0
	20-39 times	0	0	0	0	0	0	0	0	0	0	0	0	0	0	0	0	0	0	0	0	0	0	0	0	0	0	0	0	0	0
	40 or more times	0	0	0	0	0	0	0.2	1	0.1	1	0	0	0	0	0	0	0	0	0	0	0	0.2	1	0	0	0.2	1	0	0	0.1
How many times in the past 30 days have you used heroin?	0 times	100	421	100	526	100	514	100	445	100	1,906	100	506	100	535	100	521	100	437	100	1,999	100	549	100	538	100	523	100	460	100	2,070
	1-2 times	0	0	0	0	0	0	0	0	0	0	0	0	0	0	0	0	0	0	0	0	0	0	0	0	0	0	0	0	0	0
	3-5 times	0	0	0	0	0	0	0	0	0	0	0	0	0	0	0	0	0	0	0	0	0	0	0	0	0	0	0	0	0	0
	6-9 times	0	0	0	0	0	0	0	0	0	0	0	0	0	0	0	0	0	0	0	0	0	0	0	0	0	0	0	0	0	0
	10-19 times	0	0	0	0	0	0	0	0	0	0	0	0	0	0	0	0	0	0	0	0	0	0	0	0	0	0	0	0	0	0
	20-39 times	0	0	0	0	0	0	0	0	0	0	0	0	0	0	0	0	0	0	0	0	0	0	0	0	0	0	0	0	0	0
	40 or more times	0	0	0	0	0	0	0	0	0	0	0	0	0	0	0	0	0	0	0	0	0	0	0	0	0	0	0	0	0	0

ATOD Use And Access: Other Drugs (continued)

Question	Response	County 2017										County 2019										County 2021									
		6th		8th		10th		12th		Total		6th		8th		10th		12th		Total		6th		8th		10th		12th		Total	
		%	n	%	n	%	n	%	n	%	n	%	n	%	n	%	n	%	n	%	n	%	n	%	n	%	n	%	n	%	n
How many times in your lifetime have you used hallucinogens (acid, LSD, shrooms)?	0 times	100	421	99.4	528	96.1	495	93	412	97.2	1,856	100	504	99.1	537	97.3	508	93.6	409	97.7	1,958	99.6	545	99.4	535	97.1	508	96.1	442	98.2	2,030
	1-2 times	0	0	0.2	1	1.4	7	3.4	15	1.2	23	0	0	0.6	3	1.5	8	3.7	16	1.3	27	0.2	1	0.4	2	1.3	7	2.4	11	1	21
	3-5 times	0	0	0	0	1.7	9	1.8	8	0.9	17	0	0	0.2	1	0.4	2	1.6	7	0.5	10	0	0	0	0	0.8	4	0.7	3	0.3	7
	6-9 times	0	0	0.4	2	0.2	1	0.2	1	0.2	4	0	0	0	0	0.2	1	0.5	2	0.1	3	0	0	0.2	1	0.2	1	0.4	2	0.2	4
	10-19 times	0	0	0	0	0.4	2	0.7	3	0.3	5	0	0	0	0	0.4	2	0.2	1	0.1	3	0	0	0	0	0.4	2	0.2	1	0.1	3
	20-39 times	0	0	0	0	0	0	0.9	4	0.2	4	0	0	0	0	0	0	0	0	0	0	0	0	0	0	0.2	1	0.2	1	0.1	2
	40 or more times	0	0	0	0	0.2	1	0	0	0.1	1	0	0	0.2	1	0.2	1	0.5	2	0.2	4	0.2	1	0	0	0	0	0	0	0	1
How many times in the past 30 days have you used hallucinogens (acid, LSD, shrooms)?	0 times	100	417	99.4	522	98.6	507	99.1	440	99.3	1,886	100	503	99.4	535	98.7	514	99.5	435	99.4	1,987	100	550	100	539	99.4	520	99.3	457	99.7	2,066
	1-2 times	0	0	0.6	3	0.8	4	0.7	3	0.5	10	0	0	0.2	1	1	5	0.5	2	0.4	8	0	0	0	0	0.2	1	0.7	3	0.2	4
	3-5 times	0	0	0	0	0.6	3	0	0	0.2	3	0	0	0.2	1	0.2	1	0	0	0.1	2	0	0	0	0	0.4	2	0	0	0.1	2
	6-9 times	0	0	0	0	0	0	0.2	1	0.1	1	0	0	0	0	0	0	0	0	0	0	0	0	0	0	0	0	0	0	0	0
	10-19 times	0	0	0	0	0	0	0	0	0	0	0	0	0	0	0	0	0	0	0	0	0	0	0	0	0	0	0	0	0	0
	20-39 times	0	0	0	0	0	0	0	0	0	0	0	0	0	0	0.2	1	0	0	0.1	1	0	0	0	0	0	0	0	0	0	0
	40 or more times	0	0	0	0	0	0	0	0	0	0	0	0	0	0.2	1	0	0	0	0.1	1	0	0	0	0	0	0	0	0	0	0
How many times in your lifetime have you used methamphetamine (meth, crystal meth, crank)?	0 times	99.8	420	99.6	529	99.8	513	99.1	442	99.6	1,904	100	504	99.8	538	100	522	99.1	434	99.8	1,998	99.8	546	100	537	99.4	521	99.3	454	99.7	2,058
	1-2 times	0	0	0.4	2	0.2	1	0.7	3	0.3	6	0	0	0	0	0	0	0	0	0	0	0	0	0	0	0.2	1	0.4	2	0.1	3
	3-5 times	0.2	1	0	0	0	0	0.2	1	0.1	2	0	0	0	0	0	0	0.2	1	0	1	0	0	0	0	0	0.2	1	0	1	
	6-9 times	0	0	0	0	0	0	0	0	0	0	0	0	0	0	0	0	0.2	1	0	1	0	0	0	0	0	0	0	0	0	0
	10-19 times	0	0	0	0	0	0	0	0	0	0	0	0	0	0	0	0	0.2	1	0	1	0	0	0	0	0	0	0	0	0	0
	20-39 times	0	0	0	0	0	0	0	0	0	0	0	0	0	0	0	0	0	0	0	0	0	0	0	0	0	0	0	0	0	0
	40 or more times	0	0	0	0	0	0	0	0	0	0	0	0	0	0.2	1	0	0	0.2	1	0.1	2	0.2	1	0	0	0.4	2	0	0	0.1
How many times in the past 30 days have you used methamphetamine (meth, crystal meth, crank)?	0 times	100	421	100	526	100	514	100	443	100	1,904	100	505	99.8	537	100	521	100	437	100	2,000	100	547	100	538	99.8	523	100	460	100	2,068
	1-2 times	0	0	0	0	0	0	0	0	0	0	0	0	0	0	0	0	0	0	0	0	0	0	0	0	0	0	0	0	0	0
	3-5 times	0	0	0	0	0	0	0	0	0	0	0	0	0	0	0	0	0	0	0	0	0	0	0	0	0	0	0	0	0	0
	6-9 times	0	0	0	0	0	0	0	0	0	0	0	0	0	0	0	0	0	0	0	0	0	0	0	0	0	0	0	0	0	0
	10-19 times	0	0	0	0	0	0	0	0	0	0	0	0	0	0	0	0	0	0	0	0	0	0	0	0	0	0	0	0	0	0
	20-39 times	0	0	0	0	0	0	0	0	0	0	0	0	0	0.2	1	0	0	0	0	0	1	0	0	0	0	0.2	1	0	0	1
	40 or more times	0	0	0	0	0	0	0	0	0	0	0	0	0	0	0	0	0	0	0	0	0	0	0	0	0	0	0	0	0	0

ATOD Use And Access: Other Drugs (continued)

Question	Response	County 2017										County 2019										County 2021									
		6th		8th		10th		12th		Total		6th		8th		10th		12th		Total		6th		8th		10th		12th		Total	
		%	n	%	n	%	n	%	n	%	n	%	n	%	n	%	n	%	n	%	n	%	n	%	n	%	n	%	n	%	n
How many times in your lifetime have you used Ecstasy or Molly?	0 times	100	406	99.4	528	97.3	502	95.1	423	97.9	1,859	99.8	491	99.4	536	99	517	97	424	98.9	1,968	100	535	99.8	525	98.1	515	98.5	451	99.1	2,026
	1-2 times	0	0	0.4	2	1.9	10	2	9	1.1	21	0.2	1	0.4	2	0.6	3	2.1	9	0.8	15	0	0	0.2	1	1.5	8	1.1	5	0.7	14
	3-5 times	0	0	0.2	1	0.4	2	1.3	6	0.5	9	0	0	0.2	1	0.2	1	0.5	2	0.2	4	0	0	0	0	0.2	1	0.2	1	0.1	2
	6-9 times	0	0	0	0	0.2	1	0.4	2	0.2	3	0	0	0	0	0	0	0.5	2	0.1	2	0	0	0	0	0.2	1	0	0	0	1
	10-19 times	0	0	0	0	0	0	0.9	4	0.2	4	0	0	0	0	0	0	0	0	0	0	0	0	0	0	0	0.2	1	0	1	
	20-39 times	0	0	0	0	0	0	0	0	0	0	0	0	0	0	0	0	0	0	0	0	0	0	0	0	0	0	0	0	0	0
	40 or more times	0	0	0	0	0.2	1	0.2	1	0.1	2	0	0	0	0	0.2	1	0	0	0.1	1	0	0	0	0	0	0	0	0	0	0
How many times in the past 30 days have you used Ecstasy or Molly?	0 times	100	411	100	525	99	508	98.9	439	99.5	1,883	100	498	99.8	536	100	521	99.8	435	99.9	1,990	100	535	100	529	99.8	524	99.8	459	99.9	2,047
	1-2 times	0	0	0	0	1	5	0.7	3	0.4	8	0	0	0.2	1	0	0	0.2	1	0.1	2	0	0	0	0	0.2	1	0	0	0	1
	3-5 times	0	0	0	0	0	0	0.5	2	0.1	2	0	0	0	0	0	0	0	0	0	0	0	0	0	0	0	0	0	0	0	0
	6-9 times	0	0	0	0	0	0	0	0	0	0	0	0	0	0	0	0	0	0	0	0	0	0	0	0	0	0	0	0	0	0
	10-19 times	0	0	0	0	0	0	0	0	0	0	0	0	0	0	0	0	0	0	0	0	0	0	0	0	0	0.2	1	0	1	
	20-39 times	0	0	0	0	0	0	0	0	0	0	0	0	0	0	0	0	0	0	0	0	0	0	0	0	0	0	0	0	0	0
	40 or more times	0	0	0	0	0	0	0	0	0	0	0	0	0	0	0	0	0	0	0	0	0	0	0	0	0	0	0	0	0	0
How many times in your lifetime have you used synthetic drugs (man-made drugs such as Bath Salts, K2, Spice, Mr. Smiley, Blaze)?	0 times	98.1	403	98.5	522	98.6	506	98.4	437	98.4	1,868	97.4	485	98.1	528	99.4	518	98.6	429	98.4	1,960	97.8	525	97.6	521	98.8	514	100	459	98.5	2,019
	1-2 times	1.2	5	0.6	3	1.2	6	1.1	5	1	19	1.4	7	0.4	2	0.4	2	1.4	6	0.9	17	0.9	5	1.1	6	0.6	3	0	0	0.7	14
	3-5 times	0.5	2	0.4	2	0.2	1	0.2	1	0.3	6	0.4	2	0.7	4	0	0	0	0	0.3	6	0.6	3	0.7	4	0.4	2	0	0	0.4	9
	6-9 times	0	0	0.4	2	0	0	0.2	1	0.2	3	0.2	1	0.4	2	0	0	0	0	0.2	3	0.2	1	0.2	1	0	0	0	0	0.1	2
	10-19 times	0	0	0.2	1	0	0	0	0	0.1	1	0.2	1	0.2	1	0	0	0	0	0.1	2	0.4	2	0.4	2	0	0	0	0	0.2	4
	20-39 times	0	0	0	0	0	0	0	0	0	0	0	0	0	0	0.2	1	0	0	0.1	1	0	0	0	0	0	0	0	0	0	0
	40 or more times	0.2	1	0	0	0	0	0	0	0.1	1	0.4	2	0.2	1	0	0	0	0	0.2	3	0.2	1	0	0	0.2	1	0	0	0.1	2
How many times in the past 30 days have you used synthetic drugs (man-made drugs such as Bath Salts, K2, Spice, Mr. Smiley, Blaze)?	0 times	98.8	411	99.4	522	99.8	511	100	445	99.5	1,889	98.4	494	99.1	532	99.8	517	99.8	432	99.2	1,975	98.9	533	99.1	529	99.6	523	100	460	99.4	2,045
	1-2 times	0.7	3	0.4	2	0	0	0	0	0.3	5	0.8	4	0.6	3	0	0	0.2	1	0.4	8	0.6	3	0.6	3	0.2	1	0	0	0.3	7
	3-5 times	0.2	1	0	0	0.2	1	0	0	0.1	2	0.4	2	0.4	2	0.2	1	0	0	0.3	5	0.4	2	0.4	2	0	0	0	0.2	4	
	6-9 times	0	0	0.2	1	0	0	0	0	0.1	1	0.2	1	0	0	0	0	0	0	0.1	1	0	0	0	0	0	0	0	0	0	0
	10-19 times	0	0	0	0	0	0	0	0	0	0	0	0	0	0	0	0	0	0	0	0	0	0	0	0	0	0	0	0	0	
	20-39 times	0.2	1	0	0	0	0	0	0	0.1	1	0	0	0	0	0	0	0	0	0	0	0	0	0	0	0	0	0	0	0	0
	40 or more times	0	0	0	0	0	0	0	0	0	0	0.2	1	0	0	0	0	0	0	0.1	1	0.2	1	0	0	0.2	1	0	0	0.1	2

ATOD Use And Access: Prescription Drugs

Question	Response	County 2017										County 2019										County 2021									
		6th		8th		10th		12th		Total		6th		8th		10th		12th		Total		6th		8th		10th		12th		Total	
		%	n	%	n	%	n	%	n	%	n	%	n	%	n	%	n	%	n	%	n	%	n	%	n	%	n	%	n	%	n
How many times in your lifetime have you performance enhancing drugs (such as steroids, human growth hormone) without a doctor telling you to take them?	0 times	99.3	418	99.6	531	99.2	510	99.8	445	99.5	1,904	99.2	505	99.4	538	99.2	519	99.3	435	99.3	1,997	99.1	541	99.2	529	99.4	518	98.7	452	99.1	2,040
	1-2 times	0.2	1	0.2	1	0.4	2	0.2	1	0.3	5	0.8	4	0.2	1	0.2	1	0.2	1	0.3	7	0.5	3	0.2	1	0.2	1	0.7	3	0.4	8
	3-5 times	0.2	1	0	0	0.2	1	0	0	0.1	2	0	0	0	0	0.2	1	0.2	1	0.1	2	0.4	2	0.4	2	0.2	1	0.2	1	0.3	6
	6-9 times	0.2	1	0.2	1	0.2	1	0	0	0.2	3	0	0	0	0	0	0	0.2	1	0	1	0	0	0	0	0	0	0	0	0	0
	10-19 times	0	0	0	0	0	0	0	0	0	0	0	0	0.2	1	0	0	0	0	0	1	0	0	0.2	1	0	0	0.4	2	0.1	3
	20-39 times	0	0	0	0	0	0	0	0	0	0	0	0	0	0	0	0	0	0	0	0	0	0	0	0	0	0	0	0	0	0
	40 or more times	0	0	0	0	0	0	0	0	0	0	0	0	0	0.2	1	0.4	2	0	0	0.1	3	0	0	0	0	0.2	1	0	0	0
How many times in the past 30 days have you used performance enhancing drugs (such as steroids, human growth hormone) without a doctor telling you to take them?	0 times	99.5	417	100	529	99.8	512	100	445	99.8	1,903	99.6	505	99.6	535	100	521	99.8	435	99.8	1,996	99.8	546	99.8	534	99.6	519	99.8	457	99.8	2,056
	1-2 times	0.2	1	0	0	0.2	1	0	0	0.1	2	0.4	2	0.2	1	0	0	0	0	0.1	3	0.2	1	0	0	0.2	1	0.2	1	0.1	3
	3-5 times	0.2	1	0	0	0	0	0	0	0.1	1	0	0	0	0	0	0	0.2	1	0	1	0	0	0.2	1	0.2	1	0	0	0.1	2
	6-9 times	0	0	0	0	0	0	0	0	0	0	0	0	0	0	0	0	0	0	0	0	0	0	0	0	0	0	0	0	0	0
	10-19 times	0	0	0	0	0	0	0	0	0	0	0	0	0	0	0	0	0	0	0	0	0	0	0	0	0	0	0	0	0	0
	20-39 times	0	0	0	0	0	0	0	0	0	0	0	0	0	0	0	0	0	0	0	0	0	0	0	0	0	0	0	0	0	0
	40 or more times	0	0	0	0	0	0	0	0	0	0	0	0	0.2	1	0	0	0	0	0	1	0	0	0	0	0	0	0	0	0	0
How many times in your lifetime have you used prescription pain relievers without a doctor telling you to take them?	0 times	98.1	411	97.7	520	93	479	89.2	398	94.6	1,808	97.6	492	98.1	528	96.5	503	92.7	405	96.4	1,928	98.2	532	96.6	515	96.4	503	95.2	438	96.6	1,988
	1-2 times	1	4	1.3	7	3.3	17	5.4	24	2.7	52	1	5	1.7	9	1.5	8	3.4	15	1.9	37	1.3	7	1.7	9	2.1	11	2.4	11	1.8	38
	3-5 times	0.5	2	0.6	3	1.9	10	2.2	10	1.3	25	1	5	0	0	0.8	4	2.3	10	1	19	0.4	2	1.3	7	0.8	4	1.7	8	1	21
	6-9 times	0.2	1	0	0	0.6	3	0.7	3	0.4	7	0.2	1	0.2	1	0.6	3	0.7	3	0.4	8	0.2	1	0	0	0.2	1	0	0	0.1	2
	10-19 times	0	0	0	0	0.6	3	1.3	6	0.5	9	0	0	0	0	0.6	3	0.2	1	0.2	4	0	0	0.4	2	0	0	0.7	3	0.2	5
	20-39 times	0.2	1	0.2	1	0.4	2	0.4	2	0.3	6	0	0	0	0	0	0	0.5	2	0.1	2	0	0	0	0	0.2	1	0	0	0	1
	40 or more times	0	0	0.2	1	0.2	1	0.7	3	0.3	5	0.2	1	0	0	0	0	0.2	1	0.1	2	0	0	0	0	0.4	2	0	0	0.1	2
How many times in the past 30 days have you used prescription pain relievers without a doctor telling you to take them?	0 times	98.6	413	99.1	522	96.9	496	98	436	98.1	1,867	99	499	99.1	532	99	514	98.9	431	99	1,976	99.3	539	99.4	530	99	518	99.6	458	99.3	2,045
	1-2 times	1.2	5	0.6	3	2.7	14	1.3	6	1.5	28	0.6	3	0.7	4	0.6	3	1.1	5	0.8	15	0.6	3	0.4	2	0.4	2	0.4	2	0.4	9
	3-5 times	0.2	1	0.2	1	0.2	1	0	0	0.2	3	0.2	1	0	0	0.4	2	0	0	0.2	3	0	0	0.2	1	0.4	2	0	0	0.1	3
	6-9 times	0	0	0.2	1	0	0	0.2	1	0.1	2	0.2	1	0.2	1	0	0	0	0	0.1	2	0.2	1	0	0	0	0	0	0	0	1
	10-19 times	0	0	0	0	0.2	1	0.4	2	0.2	3	0	0	0	0	0	0	0	0	0	0	0	0	0	0	0.2	1	0	0	0	1
	20-39 times	0	0	0	0	0	0	0	0	0	0	0	0	0	0	0	0	0	0	0	0	0	0	0	0	0	0	0	0	0	0
	40 or more times	0	0	0	0	0	0	0	0	0	0	0	0	0	0	0	0	0	0	0	0	0	0	0	0	0	0	0	0	0	0

ATOD Use And Access: Prescription Drugs (continued)

Question	Response	County 2017										County 2019										County 2021									
		6th		8th		10th		12th		Total		6th		8th		10th		12th		Total		6th		8th		10th		12th		Total	
		%	n	%	n	%	n	%	n	%	n	%	n	%	n	%	n	%	n	%	n	%	n	%	n	%	n	%	n	%	n
How many times in your lifetime have you used prescription tranquilizers without a doctor telling you to take them?	0 times	99.5	415	98.7	523	96.5	497	94.2	420	97.2	1,855	99.6	501	99.3	534	98.7	515	95.9	418	98.4	1,968	99.6	537	98.9	528	97.7	510	98.9	455	98.8	2,030
	1-2 times	0	0	0.6	3	2.1	11	2.7	12	1.4	26	0.2	1	0.6	3	0.6	3	1.6	7	0.7	14	0.2	1	0.7	4	1.1	6	0.7	3	0.7	14
	3-5 times	0.2	1	0.6	3	0.6	3	0.7	3	0.5	10	0	0	0	0	0.6	3	1.1	5	0.4	8	0.2	1	0.2	1	0.2	1	0.2	1	0.2	4
	6-9 times	0	0	0.2	1	0.4	2	0.7	3	0.3	6	0.2	1	0	0	0	0	0.7	3	0.2	4	0	0	0	0	0.4	2	0	0	0.1	2
	10-19 times	0	0	0	0	0.2	1	0.7	3	0.2	4	0	0	0.2	1	0.2	1	0	0	0.1	2	0	0	0	0	0	0	0	0	0	0
	20-39 times	0	0	0	0	0	0	0.4	2	0.1	2	0	0	0	0	0	0	0.5	2	0.1	2	0	0	0.2	1	0.2	1	0	0	0.1	2
	40 or more times	0.2	1	0	0	0.2	1	0.7	3	0.3	5	0	0	0	0	0	0	0.2	1	0.1	1	0	0	0	0	0.4	2	0.2	1	0.1	3
How many times in the past 30 days have you used prescription tranquilizers without a doctor telling you to take them?	0 times	100	417	99.4	524	99.4	509	98.2	437	99.3	1,887	100	504	99.6	536	99.4	517	99.5	433	99.6	1,990	100	541	99.8	534	99	518	100	460	99.7	2,053
	1-2 times	0	0	0.6	3	0.4	2	1.1	5	0.5	10	0	0	0.2	1	0.2	1	0.2	1	0.2	3	0	0	0	0	0.4	2	0	0	0.1	2
	3-5 times	0	0	0	0	0.2	1	0.4	2	0.2	3	0	0	0	0	0.4	2	0	0	0.1	2	0	0	0.2	1	0.2	1	0	0	0.1	2
	6-9 times	0	0	0	0	0	0	0	0	0	0	0	0	0	0	0	0	0.2	1	0.1	1	0	0	0	0	0.2	1	0	0	0	1
	10-19 times	0	0	0	0	0	0	0.2	1	0.1	1	0	0	0.2	1	0	0	0	0	0.1	1	0	0	0	0	0.2	1	0	0	0	1
	20-39 times	0	0	0	0	0	0	0	0	0	0	0	0	0	0	0	0	0	0	0	0	0	0	0	0	0	0	0	0	0	0
	40 or more times	0	0	0	0	0	0	0	0	0	0	0	0	0	0	0	0	0	0	0	0	0	0	0	0	0	0	0	0	0	0
How many times in your lifetime have you used prescription stimulants without a doctor telling you to take them?	0 times	98.3	409	98.5	520	94.3	484	91	406	95.6	1,819	99	498	98.9	535	97.1	504	93.8	410	97.4	1,947	98.9	530	98.1	524	97.7	509	97.2	445	98	2,008
	1-2 times	0.5	2	0.9	5	2.9	15	3.6	16	2	38	0.4	2	0.7	4	1.5	8	3.2	14	1.4	28	0.6	3	0.9	5	1.3	7	1.5	7	1.1	22
	3-5 times	0.2	1	0.4	2	1.6	8	2.5	11	1.2	22	0.4	2	0	0	0.6	3	1.6	7	0.6	12	0	0	0.4	2	0	0	1.3	6	0.4	8
	6-9 times	0.2	1	0.2	1	0.4	2	0.4	2	0.3	6	0	0	0.4	2	0.2	1	0.7	3	0.3	6	0.2	1	0.2	1	0.2	1	0	0	0.1	3
	10-19 times	0	0	0	0	0	0	1.1	5	0.3	5	0	0	0	0	0	0	0.2	1	0.1	1	0.2	1	0.2	1	0.4	2	0	0	0.2	4
	20-39 times	0	0	0	0	0.6	3	0.4	2	0.3	5	0.2	1	0	0	0.2	1	0.2	1	0.2	3	0.2	1	0	0	0.2	1	0	0	0.1	2
	40 or more times	0.7	3	0	0	0.2	1	0.9	4	0.4	8	0	0	0	0	0.4	2	0.2	1	0.2	3	0	0	0.2	1	0.2	1	0	0	0.1	2
How many times in the past 30 days have you used prescription stimulants without a doctor telling you to take them?	0 times	99	414	99.6	527	98.2	502	97.8	435	98.7	1,878	99.6	501	99.4	533	99.2	514	99.3	432	99.4	1,980	100	536	99.4	532	99.4	520	99.3	456	99.6	2,044
	1-2 times	0.5	2	0.4	2	1	5	1.8	8	0.9	17	0.4	2	0.4	2	0.8	4	0.5	2	0.5	10	0	0	0.2	1	0.4	2	0.4	2	0.2	5
	3-5 times	0	0	0	0	0.4	2	0	0	0.1	2	0	0	0	0	0	0	0.2	1	0.1	1	0	0	0.4	2	0.2	1	0.2	1	0.2	4
	6-9 times	0	0	0	0	0.2	1	0	0	0.1	1	0	0	0.2	1	0	0	0	0	0.1	1	0	0	0	0	0	0	0	0	0	0
	10-19 times	0	0	0	0	0	0	0.4	2	0.1	2	0	0	0	0	0	0	0	0	0	0	0	0	0	0	0	0	0	0	0	0
	20-39 times	0	0	0	0	0.2	1	0	0	0.1	1	0	0	0	0	0	0	0	0	0	0	0	0	0	0	0	0	0	0	0	0
	40 or more times	0.5	2	0	0	0	0	0	0	0.1	2	0	0	0	0	0	0	0	0	0	0	0	0	0	0	0	0	0	0	0	0

ATOD Use And Access: Risky Substance Related Behavior

Question	Response	County 2017										County 2019										County 2021											
		6th		8th		10th		12th		Total		6th		8th		10th		12th		Total		6th		8th		10th		12th		Total			
		%	n	%	n	%	n	%	n	%	n	%	n	%	n	%	n	%	n	%	n	%	n	%	n	%	n	%	n	%	n		
How many times have you had five or more alcoholic drinks in a row?	None	98.3	416	97.1	508	90.8	463	84.6	374	92.8	1,761	98	494	96.4	511	89.7	462	80	347	91.5	1,814	99.6	552	99.1	533	93.5	487	88	402	95.4	1,974		
	Once	0.7	3	1.7	9	4.9	25	6.3	28	3.4	65	1.4	7	2.3	12	5.6	29	10.8	47	4.8	95	0.2	1	0.9	5	3.1	16	5.3	24	2.2	46		
	Twice	0.5	2	0.8	4	2.4	12	5.7	25	2.3	43	0.4	2	0.4	2	2.3	12	5.1	22	1.9	38	0.2	1	0	0	1.5	8	3.5	16	1.2	25		
	3-5 times	0.2	1	0.4	2	1.2	6	2.3	10	1	19	0.2	1	0.4	2	1	5	3.2	14	1.1	22	0	0	0	0	1	5	2.2	10	0.7	15		
	6-9 times	0	0	0	0	0	0	0.7	3	0.2	3	0	0	0	0	0.8	4	0.5	2	0.3	6	0	0	0	0	0.8	4	0.7	3	0.3	7		
	10 or more times	0.2	1	0	0	0.8	4	0.5	2	0.4	7	0	0	0.6	3	0.6	3	0.5	2	0.4	8	0	0	0	0	0.2	1	0.4	2	0.1	3		
How often have you:																																	
Driven a motor vehicle while or shortly after drinking? (Please Note: In 2021 the questions about driving after drinking or having used alcohol were only asked of those that had used alcohol. In order to make all years of data as comparable as possible, those students in 2021 answering that they had never used the substance in question were added to the driving questions results. Because it can not be determined if the student would have marked "I do not drive" or "Never", those categories have been combined across all years.)	I don't drive / Never	98.5	329	98.8	408	97.2	416	89.6	326	96.1	1,479	98.8	400	97.3	430	97.3	395	91.7	330	96.4	1,555	100	531	99.2	500	98.3	465	93.6	383	98	1,879		
	Before, but not in the past year	0.6	2	0	0	0.7	3	1.9	7	0.8	12	0.7	3	1.1	5	1.2	5	2.5	9	1.4	22	0	0	0.4	2	0.8	4	1.5	6	0.6	12		
	About once or twice a year	0.6	2	0.5	2	2.1	9	4.4	16	1.9	29	0.2	1	0.5	2	1.5	6	4.4	16	1.5	25	0	0	0.2	1	0.4	2	3.9	16	1	19		
	About once or twice a month	0	0	0.5	2	0	0	2.5	9	0.7	11	0	0	0.7	3	0	0	0.8	3	0.4	6	0	0	0.2	1	0.4	2	0.2	1	0.2	4		
	About once or twice a week	0	0	0.2	1	0	0	0.5	2	0.2	3	0.2	1	0.2	1	0	0	0	0	0.1	2	0	0	0	0	0	0	0	0	0	0	0	
	Almost every day	0.3	1	0	0	0	0	1.1	4	0.3	5	0	0	0.2	1	0	0	0.6	2	0.2	3	0	0	0	0	0	0	0	0.7	3	0.2	3	
How often have you:																																	
Driven a motor vehicle while or shortly after using marijuana (pot, hash, cannabis, weed)? (Please Note: In 2021 the questions about driving after having used marijuana were only asked of those that had used marijuana. In order to make all years of data as comparable as possible, those students in 2021 answering that they had never used the substance in question were added to the driving questions results. Because it can not be determined if the student would have marked "I do not drive" or "Never", those categories have been combined across all years.)	I don't drive / Never	99.1	333	99.3	409	96.7	414	86	313	95.4	1,469	99.5	402	98.6	434	98.3	401	90.3	325	96.9	1,562	100	548	99.8	528	99.4	497	94.7	415	98.7	1,988		
	Before, but not in the past year	0	0	0.2	1	1.4	6	1.9	7	0.9	14	0.2	1	0.2	1	0.2	1	1.9	7	0.6	10	0	0	0.2	1	0.2	1	1.1	5	0.3	7		
	About once or twice a year	0	0	0	0	0.7	3	4.9	18	1.4	21	0	0	0	0	0.2	1	3.6	13	0.9	14	0	0	0	0	0.4	2	2.3	10	0.6	12		
	About once or twice a month	0.3	1	0.5	2	0.7	3	1.9	7	0.8	13	0	0	0.5	2	1	4	1.9	7	0.8	13	0	0	0	0	0	0	0.7	3	0.1	3		
	About once or twice a week	0	0	0	0	0.5	2	0.8	3	0.3	5	0	0	0.2	1	0.2	1	1.1	4	0.4	6	0	0	0	0	0	0	0	0	0	0	0	
	Almost every day	0.6	2	0	0	0	0	4.4	16	1.2	18	0.2	1	0.5	2	0	0	1.1	4	0.4	7	0	0	0	0	0	0	1.1	5	0.2	5		

Antisocial Behavior: Gambling

Question	Response	County 2017										County 2019										County 2021									
		6th		8th		10th		12th		Total		6th		8th		10th		12th		Total		6th		8th		10th		12th		Total	
		%	n	%	n	%	n	%	n	%	n	%	n	%	n	%	n	%	n	%	n	%	n	%	n	%	n	%	n	%	n
During the past 12 months, how often have you bet/gambled, even casually, for money or valuables in the following ways:																															
Table games like poker or other card games, dice, backgammon, or dominoes	Not at all	92.7	318	86.7	372	88.4	381	85.4	315	88.2	1,386	91.8	381	89	404	88.4	365	84.1	306	88.5	1,456	91.2	363	91.9	396	87.4	369	86.1	328	89.2	1,456
	Less than once a month	5.2	18	9.1	39	8.4	36	8.9	33	8	126	6.5	27	6.6	30	8.5	35	10.2	37	7.8	129	5.5	22	6.3	27	9.2	39	10	38	7.7	126
	1 to 3 times a month	2	7	2.6	11	1.6	7	3	11	2.3	36	0.7	3	3.5	16	2.7	11	4.1	15	2.7	45	2	8	1.4	6	1.9	8	2.4	9	1.9	31
	More than 3 times a month	0	0	1.6	7	1.6	7	2.7	10	1.5	24	1	4	0.9	4	0.5	2	1.6	6	1	16	1.3	5	0.5	2	1.4	6	1.6	6	1.2	19
During the past 12 months, how often have you bet/gambled, even casually, for money or valuables in the following ways:																															
Lottery (scratch cards, numbers, etc.)	Not at all	81.6	280	77.6	330	75.9	327	69.8	257	76.2	1,194	78.6	323	78.1	353	75.5	311	74.5	271	76.8	1,258	76.9	303	74.6	323	77.7	328	69.3	264	74.7	1,218
	Less than once a month	12	41	15.5	66	17.2	74	18.5	68	15.9	249	14.4	59	15.7	71	17.7	73	14.3	52	15.6	255	14.7	58	17.6	76	17.3	73	20.5	78	17.5	285
	1 to 3 times a month	3.8	13	4.7	20	4.6	20	8.4	31	5.4	84	5.1	21	2.9	13	4.9	20	8.8	32	5.2	86	6.3	25	5.5	24	3.8	16	6.8	26	5.6	91
	More than 3 times a month	2.6	9	2.1	9	2.3	10	3.3	12	2.6	40	1.9	8	3.3	15	1.9	8	2.5	9	2.4	40	2	8	2.3	10	1.2	5	3.4	13	2.2	36
During the past 12 months, how often have you bet/gambled, even casually, for money or valuables in the following ways:																															
Sporting events or sports pools	Not at all	85.8	289	86.6	368	87.2	376	86.9	319	86.7	1,352	88	360	88	395	90.3	371	87.8	318	88.5	1,444	88	344	89.6	386	88	368	90.2	341	88.9	1,439
	Less than once a month	6.8	23	8.2	35	7.9	34	7.6	28	7.7	120	5.9	24	4.9	22	5.4	22	8	29	5.9	97	4.3	17	4.9	21	8.4	35	5.3	20	5.7	93
	1 to 3 times a month	2.7	9	2.1	9	2.6	11	3	11	2.6	40	2.4	10	4.9	22	2.7	11	1.7	6	3	49	3.8	15	2.6	11	2.2	9	2.6	10	2.8	45
	More than 3 times a month	4.7	16	3.1	13	2.3	10	2.5	9	3.1	48	3.7	15	2.2	10	1.7	7	2.5	9	2.5	41	3.8	15	3	13	1.4	6	1.9	7	2.5	41
During the past 12 months, how often have you bet/gambled, even casually, for money or valuables in the following ways:																															
Online (Internet) gambling	Not at all	97.4	335	97.7	416	96.1	415	95.9	349	96.7	1,515	96.1	394	96.7	434	97.1	398	95.6	345	96.4	1,571	96.9	381	97.4	418	95.7	403	95.2	359	96.4	1,561
	Less than once a month	1.7	6	1.2	5	2.1	9	1.6	6	1.7	26	2.7	11	1.8	8	2.2	9	1.9	7	2.1	35	1.3	5	2.1	9	2.6	11	2.1	8	2	33
	1 to 3 times a month	0.6	2	0.5	2	0.7	3	0.5	2	0.6	9	0.5	2	1.1	5	0.5	2	0.8	3	0.7	12	0.3	1	0	0	0.5	2	1.1	4	0.4	7
	More than 3 times a month	0.3	1	0.7	3	1.2	5	1.9	7	1	16	0.7	3	0.4	2	0.2	1	1.7	6	0.7	12	1.5	6	0.5	2	1.2	5	1.6	6	1.2	19
During the past 12 months, how often have you bet/gambled, even casually, for money or valuables in the following ways:																															
Personal skill games (such as pool, darts, coin tossing, video games)	Not at all	85.1	291	78	333	85.3	367	83.7	308	82.9	1,299	82.4	338	82.6	369	83.3	344	83.4	302	82.9	1,353	77.6	302	84.7	364	84	352	84.4	318	82.7	1,336
	Less than once a month	8.2	28	13.3	57	8.1	35	7.9	29	9.5	149	9.5	39	9.4	42	9.2	38	8.3	30	9.1	149	9	35	8.1	35	9.5	40	9	34	8.9	144
	1 to 3 times a month	2.3	8	4.9	21	3.7	16	4.6	17	4	62	2.7	11	4.3	19	4.4	18	3.3	12	3.7	60	5.1	20	3.3	14	3.1	13	3.7	14	3.8	61
	More than 3 times a month	4.4	15	3.7	16	2.8	12	3.8	14	3.6	57	5.4	22	3.8	17	3.1	13	5	18	4.3	70	8.2	32	4	17	3.3	14	2.9	11	4.6	74
During the past 12 months, how often have you bet/gambled, even casually, for money or valuables in the following ways:																															
Bet/gambled in some other way	Not at all	93	317	85.4	363	86.3	373	87.9	321	87.9	1,374	93.1	380	88.8	398	89.3	367	89	322	90.1	1,467	89.5	351	90.2	385	90.9	379	86.5	328	89.3	1,443
	Less than once a month	5	17	11.3	48	8.6	37	6.3	23	8	125	4.9	20	6.5	29	8.3	34	6.9	25	6.6	108	8.7	34	6.1	26	6.2	26	8.4	32	7.3	118
	1 to 3 times a month	1.2	4	2.1	9	2.5	11	2.7	10	2.2	34	1.2	5	3.1	14	1.7	7	3	11	2.3	37	1.3	5	2.3	10	1.7	7	2.9	11	2	33
	More than 3 times a month	0.9	3	1.2	5	2.5	11	3	11	1.9	30	0.7	3	1.6	7	0.7	3	1.1	4	1	17	0.5	2	1.4	6	1.2	5	2.1	8	1.3	21

Antisocial Behavior: Gambling (continued)

Question	Response	County 2017										County 2019										County 2021									
		6th		8th		10th		12th		Total		6th		8th		10th		12th		Total		6th		8th		10th		12th		Total	
		%	n	%	n	%	n	%	n	%	n	%	n	%	n	%	n	%	n	%	n	%	n	%	n	%	n	%	n	%	n
How many times (if any) have you, in your lifetime bet/gambled for money or anything of value?	0	74.6	258	61.6	263	57.4	247	57.3	211	62.3	979	78.5	325	66.8	302	64.1	264	59.7	216	67.5	1,107	78.1	311	72.9	317	66	274	63	238	70.1	1,140
	1-2	14.5	50	17.6	75	17.9	77	12.5	46	15.8	248	11.4	47	16.2	73	17.5	72	14.4	52	14.9	244	10.6	42	13.3	58	12.8	53	13	49	12.4	202
	3-5	5.8	20	9.6	41	9.8	42	11.4	42	9.2	145	3.9	16	6.2	28	6.6	27	11.6	42	6.9	113	5.5	22	3	13	11.1	46	9.8	37	7.3	118
	6-9	2.3	8	4.7	20	5.1	22	7.6	28	5	78	2.9	12	4	18	5.3	22	5.2	19	4.3	71	3.5	14	2.8	12	3.6	15	5	19	3.7	60
	10-19	1.2	4	4.2	18	3	13	5.7	21	3.6	56	2.2	9	3.3	15	3.6	15	4.7	17	3.4	56	1.3	5	4.4	19	1.9	8	4.5	17	3	49
	20-39	0.6	2	0.5	2	2.6	11	1.1	4	1.2	19	0.5	2	1.3	6	1	4	2.2	8	1.2	20	0.3	1	2.1	9	2.4	10	1.6	6	1.6	26
	40 or more	1.2	4	1.9	8	4.2	18	4.3	16	2.9	46	0.7	3	2.2	10	1.9	8	2.2	8	1.8	29	0.8	3	1.6	7	2.2	9	3.2	12	1.9	31
In the past 30 days, have you bet/gambled for money or anything of value?	Yes	6.7	23	7.8	33	12.6	54	12.5	46	10	156	5.1	21	7.4	33	8.8	36	13.9	50	8.6	140	4	16	3.7	16	6.7	28	7.7	29	5.5	89
	No	93.3	322	92.2	392	87.4	375	87.5	322	90	1,411	94.9	389	92.6	415	91.2	373	86.1	311	91.4	1,488	96	381	96.3	417	93.3	387	92.3	347	94.5	1,532
Have you ever felt the need to:																															
Bet more and more money?	Yes	2.6	9	2.6	11	3.9	17	5.2	19	3.6	56	2.9	12	3.6	16	4.6	19	7.7	28	4.6	75	1.5	6	1.8	8	2.9	12	5.6	21	2.9	47
	No	97.4	333	97.4	412	96.1	414	94.8	349	96.4	1,508	97.1	401	96.4	434	95.4	391	92.3	334	95.4	1,560	98.5	391	98.2	426	97.1	404	94.4	356	97.1	1,577
Have you ever felt the need to:																															
Lie to important people (such as your family/ friends) about how much you gamble?	Yes	2.4	8	2.9	12	1.6	7	3.8	14	2.6	41	2.4	10	3.4	15	3	12	3.1	11	3	48	1	4	0.9	4	1.2	5	2.4	9	1.4	22
	No	97.6	330	97.1	408	98.4	423	96.2	350	97.4	1,511	97.6	403	96.6	431	97	393	96.9	349	97	1,576	99	393	99.1	429	98.8	409	97.6	366	98.6	1,597

Antisocial Behavior: Other Antisocial Behavior

Question	Response	County 2017										County 2019										County 2021									
		6th		8th		10th		12th		Total		6th		8th		10th		12th		Total		6th		8th		10th		12th		Total	
		%	n	%	n	%	n	%	n	%	n	%	n	%	n	%	n	%	n	%	n	%	n	%	n	%	n	%	n	%	n
How many times in the past 12 months have you:																															
Attacked someone with the idea of seriously hurting them?	0 times	97.1	335	94.1	412	93.9	416	94.6	349	94.8	1,512	95.8	392	96.5	436	95.8	389	95.4	354	95.9	1,571	95.7	380	93.5	404	95.7	405	94.8	364	94.9	1,553
	1 or 2 times	2.6	9	4.8	21	5.9	26	3.8	14	4.4	70	3.7	15	2.2	10	3.2	13	3.8	14	3.2	52	3.3	13	5.1	22	2.6	11	3.6	14	3.7	60
	3 to 5 times	0	0	0	0	0	0	0.8	3	0.2	3	0.2	1	0.4	2	0.2	1	0.5	2	0.4	6	0.8	3	1.2	5	1.2	5	0.8	3	1	16
	6 to 9 times	0	0	0.5	2	0	0	0.3	1	0.2	3	0.2	1	0.4	2	0.5	2	0.3	1	0.4	6	0	0	0	0	0	0	0.5	2	0.1	2
	10 to 19 times	0	0	0.2	1	0	0	0	0	0.1	1	0	0	0	0	0.2	1	0	0	0.1	1	0	0	0.2	1	0	0	0	0	0.1	1
	20 to 39 times	0	0	0	0	0	0	0	0	0	0	0	0	0	0	0	0	0	0	0	0	0	0	0	0	0.2	1	0.3	1	0.1	2
	40 or more times	0.3	1	0.5	2	0.2	1	0.5	2	0.4	6	0	0	0.4	2	0	0	0	0	0.1	2	0.3	1	0	0	0.2	1	0	0	0.1	2
How many times in the past 12 months have you:																															
Been arrested?	0 times	98.6	342	99.1	434	98.4	435	98.1	361	98.6	1,572	99.8	405	98.9	446	98.3	395	98.1	365	98.8	1,611	99.2	388	99.5	430	98.8	417	98.2	376	99	1,611
	1 or 2 times	1.4	5	0.5	2	1.1	5	0.5	2	0.9	14	0.2	1	0.9	4	1.2	5	1.6	6	1	16	0.5	2	0.2	1	0.7	3	1.3	5	0.7	11
	3 to 5 times	0	0	0.2	1	0	0	0.5	2	0.2	3	0	0	0	0	0.2	1	0	0	0.1	1	0	0	0	0	0.2	1	0	0	0.1	1
	6 to 9 times	0	0	0	0	0	0	0	0	0	0	0	0	0.2	1	0	0	0	0	0.1	1	0.3	1	0.2	1	0	0	0	0	0.1	2
	10 to 19 times	0	0	0	0	0.2	1	0	0	0.1	1	0	0	0	0	0.2	1	0	0	0.1	1	0	0	0	0	0	0	0	0	0	0
	20 to 39 times	0	0	0	0	0	0	0.3	1	0.1	1	0	0	0	0	0	0	0	0	0	0	0	0	0	0	0	0	0.3	1	0.1	1
	40 or more times	0	0	0.2	1	0.2	1	0.5	2	0.3	4	0	0	0	0	0	0	0.3	1	0.1	1	0	0	0	0	0.2	1	0.3	1	0.1	2
How many times in the past 12 months have you:																															
Been drunk or high at school?	0 times	98.8	340	97.7	425	93	412	89.9	329	94.8	1,506	99.5	404	96.9	439	95.8	386	89.9	331	95.7	1,560	99.2	392	97.9	423	93.6	395	94	360	96.2	1,570
	1 or 2 times	0.9	3	1.6	7	2.7	12	3.3	12	2.1	34	0.2	1	2	9	2	8	3	11	1.8	29	0.8	3	1.4	6	3.3	14	2.9	11	2.1	34
	3 to 5 times	0.3	1	0.2	1	1.4	6	1.9	7	0.9	15	0.2	1	0.7	3	0.5	2	3	11	1	17	0	0	0.5	2	0.9	4	0.5	2	0.5	8
	6 to 9 times	0	0	0	0	0.9	4	1.1	4	0.5	8	0	0	0	0	0.5	2	0.8	3	0.3	5	0	0	0.2	1	0.5	2	0	0	0.2	3
	10 to 19 times	0	0	0	0	1.1	5	0.8	3	0.5	8	0	0	0	0	1	4	1.1	4	0.5	8	0	0	0	0	0.9	4	0.5	2	0.4	6
	20 to 39 times	0	0	0	0	0.2	1	0.5	2	0.2	3	0	0	0	0	0.2	1	0.8	3	0.2	4	0	0	0	0	0.2	1	1	4	0.3	5
	40 or more times	0	0	0.5	2	0.7	3	2.5	9	0.9	14	0	0	0.4	2	0	0	1.4	5	0.4	7	0	0	0	0	0.5	2	1	4	0.4	6
How many times in the past 12 months have you:																															
Been suspended from school?	0 times	95.3	328	95.9	419	95.3	422	92.1	336	94.7	1,505	92.6	375	93.3	420	95	382	91.6	337	93.2	1,514	96.4	380	90.9	391	92.6	390	93.7	358	93.4	1,519
	1 or 2 times	3.2	11	3.4	15	3.8	17	6	22	4.1	65	5.9	24	4.9	22	4	16	6.8	25	5.4	87	3	12	7.7	33	5.7	24	4.7	18	5.3	87
	3 to 5 times	0.9	3	0.5	2	0.7	3	0.8	3	0.7	11	1.2	5	0.9	4	0.5	2	1.1	4	0.9	15	0.3	1	1.2	5	0.7	3	0.8	3	0.7	12
	6 to 9 times	0.6	2	0	0	0	0	0.3	1	0.2	3	0	0	0.7	3	0.2	1	0.3	1	0.3	5	0	0	0.2	1	0.5	2	0.3	1	0.2	4
	10 to 19 times	0	0	0	0	0	0	0	0	0	0	0.2	1	0	0	0.2	1	0	0	0.1	2	0.3	1	0	0	0.2	1	0	0	0.1	2
	20 to 39 times	0	0	0	0	0.2	1	0	0	0.1	1	0	0	0	0	0	0	0.3	1	0.1	1	0	0	0	0	0	0	0.5	2	0.1	2
	40 or more times	0	0	0.2	1	0	0	0.8	3	0.3	4	0	0	0.2	1	0	0	0	0	0.1	1	0	0	0	0	0.2	1	0	0	0.1	1

Antisocial Behavior: Other Antisocial Behavior (continued)

Question	Response	County 2017										County 2019										County 2021									
		6th		8th		10th		12th		Total		6th		8th		10th		12th		Total		6th		8th		10th		12th		Total	
		%	n	%	n	%	n	%	n	%	n	%	n	%	n	%	n	%	n	%	n	%	n	%	n	%	n	%	n	%	n
How many times in the past 12 months have you:																															
Sold illegal drugs?	0 times	99.4	340	99.5	432	96.8	427	94.5	344	97.6	1,543	100	403	99.6	449	97.5	391	96.8	360	98.5	1,603	100	392	99.8	428	98.6	416	98.7	379	99.3	1,615
	1 or 2 times	0.3	1	0	0	1.8	8	1.6	6	0.9	15	0	0	0.2	1	1.2	5	2.2	8	0.9	14	0	0	0	0	0.5	2	0.3	1	0.2	3
	3 to 5 times	0	0	0	0	0.9	4	1.1	4	0.5	8	0	0	0	0	0.2	1	0.8	3	0.2	4	0	0	0.2	1	0.2	1	0.3	1	0.2	3
	6 to 9 times	0	0	0.2	1	0.2	1	0.5	2	0.3	4	0	0	0.2	1	0.5	2	0	0	0.2	3	0	0	0	0	0.2	1	0.3	1	0.1	2
	10 to 19 times	0	0	0	0	0.2	1	0.3	1	0.1	2	0	0	0	0	0.2	1	0	0	0.1	1	0	0	0	0	0	0	0	0	0	0
	20 to 39 times	0.3	1	0	0	0	0	0	0	0.1	1	0	0	0	0	0.2	1	0.3	1	0.1	2	0	0	0	0	0	0	0.5	2	0.1	2
	40 or more times	0	0	0.2	1	0	0	1.9	7	0.5	8	0	0	0	0	0	0	0	0	0	0	0	0	0	0	0.5	2	0	0	0.1	2

School Climate And Safety: Bullying And Internet Safety

Question	Response	County 2017										County 2019										County 2021									
		6th		8th		10th		12th		Total		6th		8th		10th		12th		Total		6th		8th		10th		12th		Total	
		%	n	%	n	%	n	%	n	%	n	%	n	%	n	%	n	%	n	%	n	%	n	%	n	%	n	%	n	%	n
During the past 12 months, have you been bullied through texting and/or social media?	NO!	67.9	235	54.7	235	57.1	248	60.4	221	59.6	939	65.7	276	66.5	310	63.9	276	67.3	253	65.8	1,115	61.2	249	54.4	236	58.4	254	64.6	243	59.4	982
	no	19.9	69	27.7	119	25.1	109	24.3	89	24.5	386	17.6	74	18.5	86	22.5	97	23.1	87	20.3	344	21.4	87	28.6	124	24.8	108	22.9	86	24.5	405
	yes	7.5	26	11.4	49	12	52	12.3	45	10.9	172	10.2	43	10.9	51	9.5	41	6.1	23	9.3	158	14	57	12.2	53	12.9	56	9.8	37	12.3	203
	YES!	4.6	16	6.3	27	5.8	25	3	11	5	79	6.4	27	4.1	19	4.2	18	3.5	13	4.5	77	3.4	14	4.8	21	3.9	17	2.7	10	3.8	62
Have you stayed home from school this year because you were worried about being bullied?	NO!	81.4	281	73.7	317	72.6	315	73.6	271	75.1	1,184	77.8	326	76	352	74	318	76.7	286	76.1	1,282	74.9	305	65.9	286	72.2	314	74.7	280	71.8	1,185
	no	14.5	50	19.8	85	20.3	88	22.6	83	19.4	306	15.8	66	17.9	83	20.7	89	20.4	76	18.6	314	17.7	72	29.7	129	22.5	98	21.1	79	22.9	378
	yes	2.9	10	4.2	18	5.1	22	2.4	9	3.7	59	5	21	3.5	16	3.7	16	1.9	7	3.6	60	4.4	18	2.5	11	3.7	16	2.9	11	3.4	56
	YES!	1.2	4	2.3	10	2.1	9	1.4	5	1.8	28	1.4	6	2.6	12	1.6	7	1.1	4	1.7	29	2.9	12	1.8	8	1.6	7	1.3	5	1.9	32
Do adults at your school stop bullying when they see/hear it or when a student tells them about it?	NO!	11.4	39	14.8	63	16.2	70	22.1	80	16.1	252	15	63	25.4	118	29	125	31.1	117	25	423	13.9	55	19.5	84	26.6	115	33.6	126	23.3	380
	no	13.2	45	20.6	88	28.5	123	26.5	96	22.5	352	13.4	56	18.8	87	22.7	98	23.7	89	19.5	330	6.1	24	20.2	87	28.6	124	27.7	104	20.7	339
	yes	31.6	108	36.8	157	40.7	176	41.7	151	37.9	592	32.9	138	33.8	157	36	155	33	124	34	574	33.3	132	38.6	166	32.1	139	29.3	110	33.5	547
	YES!	43.9	150	27.9	119	14.6	63	9.7	35	23.5	367	38.7	162	22	102	12.3	53	12.2	46	21.5	363	46.7	185	21.6	93	12.7	55	9.3	35	22.5	368
Please state whether you have been bullied during the past 12 months.	No	64.8	225	61	263	71.4	310	74.5	274	67.8	1,072	65.2	274	69.7	325	76	326	81.7	304	72.9	1,229	66.7	271	67.7	296	76.1	331	79.4	300	72.3	1,198
	Yes, very rarely	17	59	17.6	76	12.2	53	9	33	14	221	14	59	12.2	57	9.1	39	8.6	32	11.1	187	16.5	67	16.2	71	10.6	46	9	34	13.2	218
	Yes, now and then	10.7	37	12.8	55	8.8	38	10.3	38	10.6	168	10.5	44	9	42	8.6	37	5.6	21	8.5	144	10.1	41	8.7	38	8.5	37	8.7	33	9	149
	Yes, several times per month	3.2	11	3.2	14	2.5	11	3.5	13	3.1	49	3.6	15	3.2	15	1.2	5	2.2	8	2.5	43	2.7	11	2.7	12	2.1	9	1.3	5	2.2	37
	Yes, several times per week	2	7	2.6	11	2.5	11	0.8	3	2	32	2.9	12	2.8	13	2.6	11	1.1	4	2.4	40	1.7	7	2.3	10	1.4	6	0.5	2	1.5	25
	Yes, almost daily	2.3	8	2.8	12	2.5	11	1.9	7	2.4	38	3.8	16	3	14	2.6	11	0.8	3	2.6	44	2.2	9	2.3	10	1.4	6	1.1	4	1.8	29

School Climate And Safety: Bullying And Internet Safety (continued)

Question	Response	County 2017										County 2019										County 2021									
		6th		8th		10th		12th		Total		6th		8th		10th		12th		Total		6th		8th		10th		12th		Total	
		%	n	%	n	%	n	%	n	%	n	%	n	%	n	%	n	%	n	%	n	%	n	%	n	%	n	%	n	%	n
If you have been bullied in any way in the past 12 months, where were you bullied? (Please note that in the 2021 PAYS, if a student marked that they had not been bullied in the past year to the question Please state whether you have been bullied during the past 12 months. they were coded as I was not bullied for this question.)	I was not bullied	66.1	230	62.9	273	70.8	308	72.7	269	68.1	1,080	65.5	271	69.8	321	75.7	315	82.3	302	73	1,209	70	280	70.7	306	79.3	344	82	310	75.4	1,240
	On school property	25.9	90	28.1	122	24.4	106	17.8	66	24.2	384	27.8	115	26.7	123	18.5	77	13.9	51	22.1	366	20.5	82	23.8	103	17.7	77	12.4	47	18.8	309
	At a school-sponsored event	4.3	15	5.5	24	4.4	19	5.4	20	4.9	78	5.6	23	5	23	3.4	14	5.7	21	4.9	81	2	8	3	13	3.5	15	4.8	18	3.3	54
	While going to or from school	4.9	17	4.1	18	3.9	17	3.8	14	4.2	66	8.9	37	5.4	25	3.4	14	2.7	10	5.2	86	5.3	21	2.8	12	2.8	12	1.9	7	3.2	52
	In the community	5.7	20	7.8	34	5.1	22	6.5	24	6.3	100	5.8	24	5	23	5	21	2.5	9	4.6	77	5	20	4.6	20	3.2	14	5.8	22	4.6	76
	At home	7.5	26	8.8	38	6.7	29	7	26	7.5	119	11.1	46	6.7	31	4.8	20	4.6	17	6.9	114	10.8	43	10.4	45	7.6	33	6.1	23	8.8	144
If you have been bullied in the past 12 months by other students, why were you bullied? (Please note the data reported here are of ALL students. Profile reports produced for PAYS report these data only of students who reported being bullied in the past year. Because these data are of ALL students, the numbers and percentages here will not align with the data presented in your profile report. Further note that in the 2021 PAYS, if a student marked that they had not been bullied in the past year to the question Please state whether you have been bullied during the past 12 months they were coded as I have not been made fun of by other students for this question.)	I have not been made fun of by other students	59.8	208	56.9	247	65.1	283	68.6	254	62.5	992	62.8	252	66.1	293	72.7	298	79.5	283	69.9	1,126	72.3	289	70.2	304	77.4	335	82	310	75.3	1,238
	I don't know why	13.8	48	14.7	64	7.4	32	8.4	31	11	175	13.7	55	9	40	8	33	5.3	19	9.1	147	14.5	58	8.1	35	5.1	22	5	19	8.2	134
	The color of my skin	1.7	6	0.9	4	3	13	0.8	3	1.6	26	2.7	11	2.3	10	1.7	7	1.1	4	2	32	0.5	2	0.5	2	0.7	3	0.3	1	0.5	8
	My religion	1.1	4	2.1	9	2.1	9	1.4	5	1.7	27	1.5	6	2	9	1.2	5	1.4	5	1.6	25	0.8	3	1.2	5	0.9	4	0.3	1	0.8	13
	My size (height, weight, etc.)	11.5	40	11.1	48	13.1	57	7.6	28	10.9	173	17.5	70	14.9	66	8.8	36	5.6	20	11.9	192	10.3	41	12.5	54	10.4	45	6.6	25	10	165
	My accent	2	7	0.2	1	1.1	5	1.1	4	1.1	17	1.2	5	0.7	3	0	0	0.3	1	0.6	9	0.5	2	0	0	0.7	3	0.3	1	0.4	6
	The country I was born in	0.6	2	0.7	3	0.5	2	0	0	0.4	7	1.5	6	0.7	3	0.2	1	0.3	1	0.7	11	0.3	1	0	0	0.5	2	0	0	0.2	3
	The country my family (parents, grandparents) was born in	0.6	2	0.7	3	1.4	6	0.3	1	0.8	12	2	8	0.9	4	0.2	1	0.3	1	0.9	14	0.3	1	0	0	0.7	3	0.8	3	0.4	7
	The way I look (clothing, hairstyle, etc.)	10.9	38	16.6	72	13.1	57	8.4	31	12.5	198	17.2	69	17.2	76	12.4	51	5.9	21	13.5	217	12.5	50	12.5	54	12	52	6.1	23	10.9	179
	How much money my family has or does not have	4.6	16	4.4	19	4.6	20	3.8	14	4.3	69	5.7	23	5.6	25	2.9	12	3.1	11	4.4	71	3.3	13	3	13	3	13	1.6	6	2.7	45
	My gender	2.9	10	1.8	8	2.8	12	2.7	10	2.5	40	3	12	1.6	7	1.5	6	1.4	5	1.9	30	3.3	13	4.8	21	3.9	17	2.4	9	3.6	60
	My grades or school achievement	2.9	10	3.9	17	4.6	20	3	11	3.7	58	5.7	23	5.4	24	3.7	15	2.5	9	4.4	71	3.5	14	3	13	3.7	16	2.1	8	3.1	51
	My social standing	2.6	9	6.5	28	5.1	22	5.1	19	4.9	78	4.5	18	4.7	21	7.6	31	5.1	18	5.5	88	1.8	7	4.8	21	7.9	34	5.3	20	5	82
	Social conflict	2.3	8	4.8	21	4.8	21	5.1	19	4.3	69	3	12	3.2	14	4.1	17	3.9	14	3.5	57	1.8	7	2.8	12	5.3	23	4.5	17	3.6	59
	My sexual-orientation	0.6	2	3.2	14	5.3	23	3.2	12	3.2	51	2.5	10	4.3	19	3.2	13	3.4	12	3.4	54	3.3	13	4.8	21	5.8	25	3.2	12	4.3	71
I have a disability (learning or physical disability)	1.4	5	2.1	9	1.1	5	1.4	5	1.5	24	1	4	2.9	13	1.7	7	1.7	6	1.9	30	1.3	5	2.3	10	1.4	6	1.6	6	1.6	27	
Some other reason	16.4	57	18	78	9.7	42	13.2	49	14.2	226	18.5	74	16.3	72	9.5	39	9.8	35	13.7	220	11.8	47	14.3	62	8.3	36	6.3	24	10.3	169	
If you were hurt or abused by another person in the past 12 months, how were you hurt or abused? (Please note that because this question did not include a response option for "not abused," these numbers and percentages reflect only students who reported past-year abuse.)	Physical injury	8	28	8.3	36	5.3	23	4.1	15	6.4	102	33.1	54	18.7	32	22.5	29	17.9	20	23.5	135	27.3	35	19.2	24	16.9	23	15.4	18	19.8	100
	Threats	7.5	26	10.4	45	7.8	34	8.4	31	8.6	136	30.7	50	24.6	42	19.4	25	14.3	16	23.1	133	22.7	29	29.6	37	20.6	28	23.9	28	24.1	122
	Emotional abuse, insults, name-calling	18.4	64	22.6	98	19.8	86	20.3	75	20.4	323	55.2	90	57.3	98	63.6	82	72.3	81	61	351	56.3	72	64	80	75	102	70.1	82	66.4	336
	Isolation from friends and family	1.1	4	2.8	12	4.6	20	4.3	16	3.3	52	8	13	5.8	10	7.8	10	15.2	17	8.7	50	4.7	6	12	15	14	19	18.8	22	12.3	62
	Control of what you were wearing	1.7	6	2.5	11	2.1	9	3.8	14	2.5	40	9.8	16	6.4	11	5.4	7	8	9	7.5	43	5.5	7	11.2	14	9.6	13	5.1	6	7.9	40
	Control with whom you socialized	0.3	1	3.7	16	4.1	18	7.6	28	4	63	8	13	11.1	19	11.6	15	14.3	16	11	63	7	9	16	20	12.5	17	14.5	17	12.5	63
	Other injury or abuse	4	14	6.2	27	3.2	14	4.3	16	4.5	71	16	26	12.9	22	13.2	17	13.4	15	13.9	80	14.1	18	13.6	17	12.5	17	12	14	13	66
In the past 12 months, did anyone when using technology ever try to get you to talk online about sex, look at sexual pictures, or do something else sexual?	Yes	6.2	21	22.2	95	26.3	112	23.3	84	20.1	312	11.5	47	15.5	70	27	115	27.2	100	20.1	332	8.5	33	18.4	78	24	104	23.7	89	18.7	304
	No	93.8	318	77.8	332	73.7	314	76.7	277	79.9	1,241	88.5	363	84.5	381	73	311	72.8	267	79.9	1,322	91.5	356	81.6	347	76	329	76.3	286	81.3	1,318

School Climate And Safety: School Violence

Question	Response	County 2017										County 2019										County 2021									
		6th		8th		10th		12th		Total		6th		8th		10th		12th		Total		6th		8th		10th		12th		Total	
		%	n	%	n	%	n	%	n	%	n	%	n	%	n	%	n	%	n	%	n	%	n	%	n	%	n	%	n	%	n
In the past 12 months, how often have you:																															
Been threatened to be hit or beaten up on school property?	Never	81	285	76.4	333	78.1	349	85.2	316	79.9	1,283	78.4	327	74.9	340	80.2	329	89.6	336	80.4	1,332	77.2	311	73.8	319	81	345	84.5	328	79	1,303
	Once	10.8	38	11.7	51	10.1	45	5.9	22	9.7	156	10.1	42	11.5	52	9.8	40	5.3	20	9.3	154	15.1	61	13.2	57	9.9	42	6.7	26	11.3	186
	2 or 3 times	5.7	20	6	26	6.9	31	5.1	19	6	96	6	25	7	32	5.6	23	2.9	11	5.5	91	5	20	9.7	42	5.9	25	5.7	22	6.6	109
	4 or 5 times	0.6	2	2.8	12	1.8	8	1.6	6	1.7	28	1.7	7	3.3	15	1.5	6	0.3	1	1.8	29	1	4	1.4	6	0.7	3	1.5	6	1.2	19
	6 to 9 times	0	0	0.5	2	0.7	3	0	0	0.3	5	0.7	3	0.4	2	1.7	7	0.8	3	0.9	15	0.2	1	0.2	1	0.5	2	0.5	2	0.4	6
	10 or more times	2	7	2.8	12	2.5	11	2.2	8	2.4	38	3.1	13	2.9	13	1.2	5	1.1	4	2.1	35	1.5	6	1.6	7	2.1	9	1	4	1.6	26
In the past 12 months, how often have you:																															
Been attacked and hit by someone or beaten up on school property?	Never	88.4	312	89.7	390	91.7	407	97.3	361	91.7	1,470	87.7	365	89.4	403	93.6	382	96.3	360	91.6	1,510	89.3	358	87.5	379	93.4	397	96.6	371	91.6	1,505
	Once	7.4	26	5.7	25	4.3	19	1.3	5	4.7	75	7.5	31	5.5	25	3.7	15	2.7	10	4.9	81	7.5	30	6.9	30	4	17	1.6	6	5.1	83
	2 or 3 times	2	7	2.8	12	2.7	12	0.5	2	2.1	33	2.6	11	3.1	14	1.5	6	0.8	3	2.1	34	2.7	11	3.7	16	1.4	6	1	4	2.3	37
	4 or 5 times	0.3	1	0.5	2	0.2	1	0	0	0.2	4	0.5	2	0.4	2	0.7	3	0	0	0.4	7	0.2	1	0.7	3	0.7	3	0	0	0.4	7
	6 to 9 times	0.6	2	0	0	0	0	0.3	1	0.2	3	1.2	5	0	0	0.2	1	0.3	1	0.4	7	0	0	0	0	0	0	0	0	0	0
	10 or more times	1.4	5	1.4	6	1.1	5	0.5	2	1.1	18	0.5	2	1.6	7	0.2	1	0	0	0.6	10	0.2	1	1.2	5	0.5	2	0.8	3	0.7	11
In the past 12 months, how often have you:																															
Been threatened by someone with a weapon on school property?	Never	96	337	95.2	413	96.2	427	96.2	355	95.9	1,532	94.5	392	95.6	431	96.3	392	98.4	368	96.1	1,583	96.3	388	95.2	415	96.2	407	94.3	364	95.5	1,574
	Once	2	7	3.2	14	2	9	2.7	10	2.5	40	4.8	20	2.9	13	1.5	6	1.6	6	2.7	45	1.7	7	3	13	2.4	10	3.4	13	2.6	43
	2 or 3 times	1.1	4	1.4	6	0.7	3	0.3	1	0.9	14	0.2	1	0.7	3	1.5	6	0	0	0.6	10	1.7	7	1.1	5	0.9	4	1.3	5	1.3	21
	4 or 5 times	0.3	1	0	0	0.5	2	0	0	0.2	3	0.2	1	0	0	0.2	1	0	0	0.1	2	0.2	1	0.5	2	0.5	2	0.3	1	0.4	6
	6 to 9 times	0	0	0	0	0	0	0.3	1	0.1	1	0.2	1	0	0	0	0	0	0	0.1	1	0	0	0	0	0	0	0	0	0	0
	10 or more times	0.6	2	0.2	1	0.7	3	0.5	2	0.5	8	0	0	0.9	4	0.5	2	0	0	0.4	6	0	0	0.2	1	0	0	0.8	3	0.2	4
In the past 12 months, how often have you:																															
Been attacked by someone with a weapon on school property?	Never	98.3	344	98.6	424	98.6	437	98.9	363	98.6	1,568	99.3	410	99.3	445	99.5	401	99.7	372	99.5	1,628	98.7	390	98.8	427	99.5	421	98.4	380	98.9	1,618
	Once	0.9	3	0.7	3	0.7	3	0.3	1	0.6	10	0.2	1	0.4	2	0.2	1	0.3	1	0.3	5	1.3	5	0.5	2	0.2	1	0.5	2	0.6	10
	2 or 3 times	0.9	3	0.5	2	0	0	0	0	0.3	5	0.5	2	0	0	0	0	0	0	0.1	2	0	0	0.2	1	0.2	1	0.3	1	0.2	3
	4 or 5 times	0	0	0	0	0.5	2	0	0	0.1	2	0	0	0	0	0	0	0	0	0	0	0	0	0	0	0	0	0	0	0	0
	6 to 9 times	0	0	0	0	0	0	0	0	0	0	0	0	0	0	0	0	0	0	0	0	0	0	0.2	1	0	0	0	0	0.1	1
	10 or more times	0	0	0.2	1	0.2	1	0.8	3	0.3	5	0	0	0.2	1	0.2	1	0	0	0.1	2	0	0	0.2	1	0	0	0.8	3	0.2	4
In the past 12 months have you been offered, given, or sold an illegal drug on school property?																															
How many times in the past 12 months have you been offered, given, or sold an illegal drug on school property?	Never	96.3	339	94.3	412	87.6	389	88	323	91.4	1,463	98.5	407	95.3	429	90.4	368	91.2	341	94	1,545	99.5	399	94.9	409	92.4	389	90.4	350	94.3	1,547
	1 or 2 times	2.6	9	3.4	15	8.6	38	6.3	23	5.3	85	1.2	5	2.9	13	5.4	22	5.6	21	3.7	61	0.5	2	3.7	16	6.2	26	5.9	23	4.1	67
	3 to 5 times	0.6	2	1.4	6	2.5	11	2.7	10	1.8	29	0	0	0.7	3	2.2	9	1.9	7	1.2	19	0	0	0.5	2	0.7	3	1.8	7	0.7	12
	6 to 9 times	0.3	1	0.5	2	0.5	2	1.1	4	0.6	9	0	0	0.4	2	0.5	2	0.8	3	0.4	7	0	0	0.5	2	0	0	0.3	1	0.2	3
	10 or more times	0.3	1	0.5	2	0.9	4	1.9	7	0.9	14	0.2	1	0.7	3	1.5	6	0.5	2	0.7	12	0	0	0.5	2	0.7	3	1.6	6	0.7	11

School Climate And Safety: School Violence (continued)

Question	Response	County 2017										County 2019										County 2021									
		6th		8th		10th		12th		Total		6th		8th		10th		12th		Total		6th		8th		10th		12th		Total	
		%	n	%	n	%	n	%	n	%	n	%	n	%	n	%	n	%	n	%	n	%	n	%	n	%	n	%	n	%	n
How many times in your lifetime have you:																															
Brought a weapon (such as a handgun, knife, etc.) to school?	0 times	97.1	339	94	409	93.3	415	90.2	332	93.6	1,495	97.5	397	96.7	435	95.3	386	93.3	348	95.8	1,566	98	387	97.2	422	95.3	402	93	359	95.9	1,570
	1 or 2 times	2	7	3.7	16	5.8	26	6	22	4.4	71	1.7	7	3.1	14	3.5	14	4.8	18	3.2	53	1.8	7	2.1	9	4.5	19	4.1	16	3.1	51
	3 to 5 times	0.3	1	1.4	6	0.4	2	1.4	5	0.9	14	0.2	1	0.2	1	0.5	2	0.3	1	0.3	5	0	0	0.5	2	0.2	1	1.3	5	0.5	8
	6 to 9 times	0	0	0.2	1	0	0	0.5	2	0.2	3	0.2	1	0	0	0	0	0.5	2	0.2	3	0.3	1	0	0	0	0	0	0	0.1	1
	10 to 19 times	0	0	0	0	0	0	1.1	4	0.3	4	0	0	0	0	0.2	1	0.3	1	0.1	2	0	0	0.2	1	0	0	0.8	3	0.2	4
	20 to 39 times	0.3	1	0	0	0	0	0	0	0.1	1	0.2	1	0	0	0	0	0	0	0.1	1	0	0	0	0	0	0	0	0	0	0
40 or more times	0.3	1	0.7	3	0.4	2	0.8	3	0.6	9	0	0	0	0	0.5	2	0.8	3	0.3	5	0	0	0	0	0	0	0.8	3	0.2	3	
How many times in the last 30 days have you:																															
Brought a weapon (such as a handgun, knife, etc.) to school?	Never	99.7	346	98.9	433	98.9	440	98.4	362	98.9	1,581	99.8	402	99.3	445	99.3	403	98.4	368	99.2	1,618	99.7	394	99.5	432	99.8	421	98.4	380	99.4	1,627
	1 or 2 times	0	0	0.7	3	0.7	3	0.3	1	0.4	7	0	0	0.4	2	0	0	0.5	2	0.2	4	0.3	1	0.5	2	0.2	1	0.5	2	0.4	6
	3 to 5 times	0	0	0.2	1	0.2	1	0	0	0.1	2	0	0	0.2	1	0.5	2	0.5	2	0.3	5	0	0	0	0	0	0	0.5	2	0.1	2
	6 to 9 times	0	0	0	0	0.2	1	0	0	0.1	1	0	0	0	0.2	1	0	0	0	0.1	1	0	0	0	0	0	0	0	0	0	0
	10 or more times	0.3	1	0.2	1	0	0	1.4	5	0.4	7	0.2	1	0	0	0	0	0.5	2	0.2	3	0	0	0	0	0	0	0.5	2	0.1	2

Mental Health Concerns and Suicide Risk

Question	Response	County 2017										County 2019										County 2021									
		6th		8th		10th		12th		Total		6th		8th		10th		12th		Total		6th		8th		10th		12th		Total	
		%	n	%	n	%	n	%	n	%	n	%	n	%	n	%	n	%	n	%	n	%	n	%	n	%	n	%	n	%	n
Did you ever feel so sad or hopeless almost every day for two weeks or more in a row that you stopped doing some usual activities?	Yes	14.8	50	19.7	84	28.6	122	27.1	98	22.8	354	21.4	88	20.6	94	28.8	123	25.6	95	24	400	22.9	89	27	115	28.3	123	36.3	135	28.5	462
	No	85.2	288	80.3	343	71.4	305	72.9	264	77.2	1,200	78.6	323	79.4	363	71.2	304	74.4	276	76	1,266	77.1	300	73	311	71.7	312	63.7	237	71.5	1,160
Did you ever seriously consider attempting suicide?	Yes	5	17	17.2	73	20.6	87	20.6	74	16.2	251	14.5	59	12.5	57	17.8	76	16.7	62	15.3	254	8.5	33	18.2	77	19.3	83	23.8	88	17.4	281
	No	95	321	82.8	352	79.4	336	79.4	286	83.8	1,295	85.5	349	87.5	400	82.2	350	83.3	309	84.7	1,408	91.5	354	81.8	347	80.7	348	76.2	282	82.6	1,331
Did you make a plan about how you would attempt suicide?	Yes	4.2	14	13.4	57	15.8	67	15.6	56	12.6	194	10.8	44	12.1	55	13.9	59	13.2	49	12.5	207	7	27	14	59	16.2	70	18.8	69	14	225
	No	95.8	322	86.6	368	84.2	358	84.4	303	87.4	1,351	89.2	363	87.9	401	86.1	366	86.8	322	87.5	1,452	93	358	86	362	83.8	361	81.3	299	86	1,380
How many times did you actually attempt suicide?	0 times	96.5	332	89.8	380	88.4	382	86.1	311	90.1	1,405	91.6	380	91.9	420	88.5	377	90.3	337	90.6	1,514	93.8	365	89.8	387	87.6	381	89.6	335	90.1	1,468
	1 time	2	7	3.5	15	6.5	28	6.4	23	4.7	73	4.8	20	5.7	26	4.7	20	4.3	16	4.9	82	4.1	16	3.7	16	4.6	20	5.9	22	4.5	74
	2 or 3 times	1.2	4	4.7	20	3.9	17	4.4	16	3.7	57	1.4	6	1.5	7	4.2	18	4.3	16	2.8	47	0.8	3	5.1	22	6.2	27	3.2	12	3.9	64
	4 or 5 times	0	0	0.9	4	0.7	3	1.7	6	0.8	13	0.7	3	0.7	3	0.5	2	0.3	1	0.5	9	0.3	1	0.7	3	0.5	2	0.5	2	0.5	8
	6 or more times	0.3	1	0.9	4	0.5	2	1.4	5	0.8	12	1.4	6	0.2	1	2.1	9	0.8	3	1.1	19	1	4	0.7	3	1.1	5	0.8	3	0.9	15
If you attempted suicide during the past 12 months, did any attempt result in an injury, poisoning or overdose that had to be treated by a doctor or nurse?	I did not attempt suicide during the past 12 months	80.5	269	78.3	332	81.4	349	82.7	297	80.7	1,247	77	318	81	370	80.9	343	84	309	80.6	1,340	75.7	286	70.8	300	73.4	315	77.1	286	74.1	1,187
	Yes	1.2	4	2.8	12	3.3	14	2.5	9	2.5	39	1.7	7	1.8	8	2.1	9	2.2	8	1.9	32	0.5	2	2.6	11	3	13	2.2	8	2.1	34
	No	18.3	61	18.9	80	15.4	66	14.8	53	16.8	260	21.3	88	17.3	79	17	72	13.9	51	17.4	290	23.8	90	26.7	113	23.5	101	20.8	77	23.8	381

Mental Health Concerns and Suicide Risk (continued)

Question	Response	County 2017										County 2019										County 2021									
		6th		8th		10th		12th		Total		6th		8th		10th		12th		Total		6th		8th		10th		12th		Total	
		%	n	%	n	%	n	%	n	%	n	%	n	%	n	%	n	%	n	%	n	%	n	%	n	%	n	%	n	%	n
How many times in the past 12 months have you:																															
Done anything to harm yourself (such as cutting, scraping, burning) as a way to relieve difficult feelings, or to communicate emotions that may be difficult to express verbally?	0 times	90.4	310	84.4	367	82.9	368	83.7	308	85.1	1,353	86.5	351	87.6	394	82.9	334	87	322	86	1,401	88.7	346	82.8	355	82.4	346	81.5	313	83.8	1,360
	1 or 2 times	6.1	21	7.6	33	8.8	39	7.1	26	7.5	119	7.9	32	5.6	25	6	24	6.5	24	6.4	105	6.7	26	8.4	36	6.9	29	8.6	33	7.6	124
	3 to 5 times	2	7	1.8	8	3.4	15	3.8	14	2.8	44	2.5	10	3.3	15	4.7	19	3.2	12	3.4	56	0.8	3	3.7	16	2.4	10	3.9	15	2.7	44
	6 to 9 times	0.6	2	1.8	8	1.1	5	1.4	5	1.3	20	0.7	3	0.7	3	2	8	0.8	3	1	17	0.8	3	1.4	6	1.2	5	2.1	8	1.4	22
	10 to 19 times	0.3	1	2.5	11	1.4	6	2.7	10	1.8	28	0.5	2	0.7	3	2	8	1.1	4	1	17	1.5	6	1.4	6	2.1	9	2.6	10	1.9	31
	20 to 39 times	0	0	1.1	5	0.7	3	0.3	1	0.6	9	0.2	1	0.9	4	1.5	6	1.1	4	0.9	15	0.3	1	1.2	5	1.9	8	0.5	2	1	16
	40 or more times	0.6	2	0.7	3	1.8	8	1.1	4	1.1	17	1.7	7	1.3	6	1	4	0.3	1	1.1	18	1.3	5	1.2	5	3.1	13	0.8	3	1.6	26

Transitions and Mobility, Sleep, Grief, and Stressful Events

Question	Response	County 2017										County 2019										County 2021									
		6th		8th		10th		12th		Total		6th		8th		10th		12th		Total		6th		8th		10th		12th		Total	
		%	n	%	n	%	n	%	n	%	n	%	n	%	n	%	n	%	n	%	n	%	n	%	n	%	n	%	n	%	n
In the past 12 months, have you or your family lived in a shelter, hotel, motel, car, campground, or someone else's home, etc. due to loss of housing, lack of money, or did not have another place to stay?	No	97.4	338	96.3	416	97.5	430	97.3	357	97.1	1,541	95	382	96.9	435	97.5	394	97.6	359	96.7	1,570	96.9	380	97	414	98.6	417	97.7	375	97.5	1,586
	Yes, but for less than a month	2	7	2.3	10	1.1	5	1.4	5	1.7	27	3.2	13	1.8	8	2	8	0.5	2	1.9	31	1	4	1.9	8	0.5	2	1	4	1.1	18
	Yes, but for more than a month	0.6	2	0.7	3	0.7	3	0.5	2	0.6	10	1	4	0.4	2	0.5	2	0.8	3	0.7	11	0.5	2	0.5	2	0.7	3	0.5	2	0.6	9
	Yes, for most of the year	0	0	0.7	3	0.7	3	0.8	3	0.6	9	0.7	3	0.9	4	0	0	1.1	4	0.7	11	1.5	6	0.7	3	0.2	1	0.8	3	0.8	13
In the past 12 months, did you ever live away from your parents or guardians because you were kicked out, ran away, or were abandoned?	Yes	2	7	3	13	6.3	28	7.4	27	4.7	75	2.8	11	4.2	19	6.2	25	6.8	25	4.9	80	1.6	6	4.4	19	4.1	17	11	42	5.2	84
	No	98	342	97	419	93.7	414	92.6	338	95.3	1,513	97.2	387	95.8	429	93.8	379	93.2	343	95.1	1,538	98.4	381	95.6	410	95.9	401	89	341	94.8	1,533
How many times have you changed homes in the past 12 months?	Never	82.4	276	85.9	365	88.6	389	88.4	320	86.5	1,350	83.4	331	85.5	383	89.6	361	89.6	328	86.9	1,403	84.1	312	87.6	368	85.6	356	91.9	353	87.3	1,389
	1	12.5	42	9.4	40	9.1	40	9.1	33	9.9	155	11.3	45	10.7	48	8.2	33	6.8	25	9.4	151	11.1	41	9.5	40	9.9	41	5.7	22	9.1	144
	2	3.3	11	3.3	14	1.8	8	1.7	6	2.5	39	2.8	11	1.6	7	1.7	7	1.9	7	2	32	1.3	5	1.4	6	2.4	10	1.3	5	1.6	26
	3 or more	1.8	6	1.4	6	0.5	2	0.8	3	1.1	17	2.5	10	2.2	10	0.5	2	1.6	6	1.7	28	3.5	13	1.4	6	2.2	9	1	4	2	32
How many times have you changed homes including the last 12 months, in the last three years?	Never	72.3	245	70.3	303	76	336	74.5	272	73.3	1,156	66.7	266	71.4	320	77.7	313	82.2	301	74.3	1,200	72.1	271	73.3	310	73.8	310	80.9	310	75	1,201
	1	16.5	56	17.9	77	13.1	58	13.4	49	15.2	240	16.8	67	16.3	73	14.6	59	10.9	40	14.8	239	15.4	58	15.8	67	15.5	65	13.1	50	15	240
	2	4.7	16	6.7	29	6.8	30	8.5	31	6.7	106	7.5	30	6.7	30	4	16	3.6	13	5.5	89	4.8	18	6.4	27	6	25	3.9	15	5.3	85
	3 or more	6.5	22	5.1	22	4.1	18	3.6	13	4.8	75	9	36	5.6	25	3.7	15	3.3	12	5.4	88	7.7	29	4.5	19	4.8	20	2.1	8	4.7	76
On an average school night, how many hours of sleep do you get?	4 or less hours	n/a	n/a	n/a	n/a	n/a	n/a	n/a	n/a	n/a	n/a	6.1	25	8.1	37	9.3	38	10.7	39	8.5	139	5.7	22	8.2	35	14.6	61	16	61	11.1	179
	5 hours	n/a	n/a	n/a	n/a	n/a	n/a	n/a	n/a	n/a	n/a	3.9	16	8.6	39	13.7	56	14	51	9.9	162	6.7	26	10.7	46	9.1	38	15.7	60	10.5	170
	6 hours	n/a	n/a	n/a	n/a	n/a	n/a	n/a	n/a	n/a	n/a	10	41	13.8	63	22	90	28.8	105	18.2	299	10.4	40	16.4	70	25.8	108	26.4	101	19.8	319
	7 hours	n/a	n/a	n/a	n/a	n/a	n/a	n/a	n/a	n/a	n/a	16.1	66	25.7	117	29.8	122	29.4	107	25.1	412	17.9	69	23.4	100	27.3	114	24.9	95	23.4	378
	8 hours	n/a	n/a	n/a	n/a	n/a	n/a	n/a	n/a	n/a	n/a	27.5	113	30.5	139	19.6	80	15.4	56	23.7	388	29	112	29.9	128	20.3	85	14.7	56	23.6	381
	9 hours	n/a	n/a	n/a	n/a	n/a	n/a	n/a	n/a	n/a	n/a	21.9	90	10.3	47	5.1	21	1.4	5	9.9	163	21.5	83	9.3	40	1.7	7	1.6	6	8.4	136
	10 or more hours	n/a	n/a	n/a	n/a	n/a	n/a	n/a	n/a	n/a	n/a	14.6	60	2.9	13	0.5	2	0.3	1	4.6	76	8.8	34	2.1	9	1.2	5	0.8	3	3.2	51

Transitions and Mobility, Sleep, Grief, and Stressful Events (continued)

Question	Response	County 2017										County 2019										County 2021									
		6th		8th		10th		12th		Total		6th		8th		10th		12th		Total		6th		8th		10th		12th		Total	
		%	n	%	n	%	n	%	n	%	n	%	n	%	n	%	n	%	n	%	n	%	n	%	n	%	n	%	n	%	n
In the last two weeks, how often have you felt tired or sleepy during the day?	Everyday	n/a	n/a	n/a	n/a	n/a	n/a	n/a	n/a	n/a	n/a	16.6	68	25.9	118	36.1	148	38.4	140	28.9	474	17.1	66	25.1	108	39.8	166	45.9	175	31.9	515
	Several times	n/a	n/a	n/a	n/a	n/a	n/a	n/a	n/a	n/a	n/a	22.9	94	32.3	147	36.1	148	34.8	127	31.5	516	26.8	103	29.2	126	30.9	129	29.7	113	29.2	471
	Twice	n/a	n/a	n/a	n/a	n/a	n/a	n/a	n/a	n/a	n/a	25.1	103	15.6	71	15.4	63	15.1	55	17.8	292	23.9	92	22.7	98	12.2	51	11.5	44	17.7	285
	Once	n/a	n/a	n/a	n/a	n/a	n/a	n/a	n/a	n/a	n/a	18.3	75	16.9	77	8.3	34	7.7	28	13	214	18.2	70	15.5	67	10.1	42	7.3	28	12.8	207
	Never	n/a	n/a	n/a	n/a	n/a	n/a	n/a	n/a	n/a	n/a	17.1	70	9.2	42	4.1	17	4.1	15	8.8	144	14	54	7.4	32	7	29	5.5	21	8.4	136
In the past 12 months, have any of your friends or family members close to you died?	Yes	n/a	n/a	n/a	n/a	n/a	n/a	n/a	n/a	n/a	n/a	43.1	176	41.8	192	43.3	184	39.2	145	41.9	697	42.9	164	37.6	160	38.8	168	38	142	39.3	634
	No	n/a	n/a	n/a	n/a	n/a	n/a	n/a	n/a	n/a	n/a	56.9	232	58.2	267	56.7	241	60.8	225	58.1	965	57.1	218	62.4	266	61.2	265	62	232	60.7	981
How many times have you? Worried that food at home would run out before your family got money to buy more?	Never	80.3	297	77.4	381	80.8	401	76.8	318	78.8	1,397	76.5	352	80.1	391	80.3	367	82.2	336	79.7	1,446	78.8	338	80.5	384	83.5	400	80.6	349	80.9	1,471
	I've done it, but not in the past year	9.5	35	8.7	43	8.1	40	9.4	39	8.9	157	10.2	47	6.8	33	8.8	40	7.8	32	8.4	152	10.3	44	11.5	55	9.4	45	13.2	57	11.1	201
	Less than once a month	3.2	12	4.7	23	4.4	22	5.3	22	4.5	79	5	23	5.7	28	3.7	17	2.9	12	4.4	80	3.7	16	4.2	20	2.9	14	2.5	11	3.4	61
	About once a month	3	11	3.5	17	2.8	14	3.4	14	3.2	56	2.4	11	3.3	16	2.4	11	2.9	12	2.8	50	3.3	14	1.3	6	2.1	10	1.4	6	2	36
	2 or 3 times a month	2.4	9	3.5	17	2	10	3.1	13	2.8	49	3	14	2	10	2.6	12	1.7	7	2.4	43	2.1	9	1.5	7	1.3	6	0.7	3	1.4	25
	Once a week or more	1.6	6	2.2	11	1.8	9	1.9	8	1.9	34	2.8	13	2	10	2.2	10	2.4	10	2.4	43	1.9	8	1	5	0.8	4	1.6	7	1.3	24
How many times have you? Skipped a meal because your family didn't have enough money to buy food?	Never	90.5	334	90	440	92.3	456	86.8	361	90	1,591	89.5	408	89	430	87.7	399	89.4	363	88.9	1,600	92.9	395	92	437	92.3	441	87.5	377	91.2	1,650
	I've done it, but not in the past year	3.8	14	4.9	24	3.8	19	6	25	4.6	82	3.7	17	4.1	20	5.5	25	4.9	20	4.6	82	3.3	14	4.2	20	4.2	20	7.4	32	4.8	86
	Less than once a month	1.4	5	2.2	11	1.2	6	3.1	13	2	35	1.5	7	3.3	16	2.6	12	1.7	7	2.3	42	0.5	2	1.3	6	1.3	6	1.6	7	1.2	21
	About once a month	1.4	5	1	5	0.2	1	0.7	3	0.8	14	2.2	10	1	5	1.1	5	1	4	1.3	24	1.2	5	1.1	5	0.6	3	1.2	5	1	18
	2 or 3 times a month	2.2	8	1.2	6	1.4	7	1.4	6	1.5	27	1.5	7	1.2	6	1.5	7	1	4	1.3	24	0.9	4	0.4	2	0.6	3	1.2	5	0.8	14
	Once a week or more	0.8	3	0.6	3	1	5	1.9	8	1.1	19	1.5	7	1.2	6	1.5	7	2	8	1.6	28	1.2	5	1.1	5	1	5	1.2	5	1.1	20

COVID19 Impacts

Question	Response	County 2017										County 2019										County 2021									
		6th		8th		10th		12th		Total		6th		8th		10th		12th		Total		6th		8th		10th		12th		Total	
		%	n	%	n	%	n	%	n	%	n	%	n	%	n	%	n	%	n	%	n	%	n	%	n	%	n	%	n	%	n
Select all of the following that you experienced during the COVID-19 pandemic. (Please note that only students who took the survey online were offered these questions.)	I or someone in my family was sick with COVID-19 or COVID-19 symptoms.	n/a	n/a	n/a	n/a	n/a	n/a	n/a	n/a	n/a	n/a	n/a	n/a	n/a	n/a	n/a	n/a	n/a	n/a	n/a	59.2	174	59.2	173	61	177	59.9	170	59.8	694	
	A family member or friend close to me died from COVID-19.	n/a	n/a	n/a	n/a	n/a	n/a	n/a	n/a	n/a	n/a	n/a	n/a	n/a	n/a	n/a	n/a	n/a	n/a	n/a	16	47	17.1	50	10	29	12.7	36	14	162	
	One or more people living in my home lost their job.	n/a	n/a	n/a	n/a	n/a	n/a	n/a	n/a	n/a	n/a	n/a	n/a	n/a	n/a	n/a	n/a	n/a	n/a	n/a	8.5	25	7.2	21	9.3	27	9.2	26	8.5	99	
	I felt more anxious, nervous, worried, or angry than usual.	n/a	n/a	n/a	n/a	n/a	n/a	n/a	n/a	n/a	n/a	n/a	n/a	n/a	n/a	n/a	n/a	n/a	n/a	n/a	34	100	29.1	85	30.7	89	37.7	107	32.8	381	
	I felt more relaxed, comfortable, or rested than usual.	n/a	n/a	n/a	n/a	n/a	n/a	n/a	n/a	n/a	n/a	n/a	n/a	n/a	n/a	n/a	n/a	n/a	n/a	n/a	18	53	21.2	62	21.4	62	22.5	64	20.8	241	
	People in my home were arguing or physically fighting more than usual.	n/a	n/a	n/a	n/a	n/a	n/a	n/a	n/a	n/a	n/a	n/a	n/a	n/a	n/a	n/a	n/a	n/a	n/a	n/a	9.5	28	8.6	25	10.3	30	14.4	41	10.7	124	
	My family ate more meals together than usual.	n/a	n/a	n/a	n/a	n/a	n/a	n/a	n/a	n/a	n/a	n/a	n/a	n/a	n/a	n/a	n/a	n/a	n/a	n/a	32.3	95	28.1	82	29.7	86	29.6	84	29.9	347	
	My family shared more quality time together than usual (such as playing games, exercising, talking, watching movies/tv).	n/a	n/a	n/a	n/a	n/a	n/a	n/a	n/a	n/a	n/a	n/a	n/a	n/a	n/a	n/a	n/a	n/a	n/a	n/a	50.3	148	45.5	133	42.8	124	43.3	123	45.5	528	
	I learned a new hobby or skill (such as cooking, crafts, gardening, physical activities, outdoor activities, puzzles, new language).	n/a	n/a	n/a	n/a	n/a	n/a	n/a	n/a	n/a	n/a	n/a	n/a	n/a	n/a	n/a	n/a	n/a	n/a	n/a	58.8	173	47.6	139	46.9	136	40.8	116	48.6	564	
	I played more online games with others than usual.	n/a	n/a	n/a	n/a	n/a	n/a	n/a	n/a	n/a	n/a	n/a	n/a	n/a	n/a	n/a	n/a	n/a	n/a	n/a	54.8	161	45.2	132	42.4	123	39.4	112	45.5	528	
None of these.	n/a	n/a	n/a	n/a	n/a	n/a	n/a	n/a	n/a	n/a	n/a	n/a	n/a	n/a	n/a	n/a	n/a	n/a	n/a	6.5	19	7.2	21	8.6	25	10.9	31	8.3	96		

Remote Learning Perceptions and Experiences (Of students reporting any remote learning in the 2020-2021 school year)

Question	Response	County 2017										County 2019										County 2021									
		6th		8th		10th		12th		Total		6th		8th		10th		12th		Total		6th		8th		10th		12th		Total	
		%	n	%	n	%	n	%	n	%	n	%	n	%	n	%	n	%	n	%	n	%	n	%	n	%	n	%	n	%	n
During the 2020-2021 school year, I attended classes:	Online all year	n/a	n/a	n/a	n/a	n/a	n/a	n/a	n/a	n/a	n/a	n/a	n/a	n/a	n/a	n/a	n/a	n/a	n/a	n/a	10.9	32	10.6	32	6.5	19	13.5	39	10.4	122	
	Online most of the year or most of each week	n/a	n/a	n/a	n/a	n/a	n/a	n/a	n/a	n/a	n/a	n/a	n/a	n/a	n/a	n/a	n/a	n/a	n/a	n/a	9.5	28	21.2	64	22.3	65	21.5	62	18.6	219	
	In-person at school most of the year or most of each week	n/a	n/a	n/a	n/a	n/a	n/a	n/a	n/a	n/a	n/a	n/a	n/a	n/a	n/a	n/a	n/a	n/a	n/a	n/a	36.1	106	42.1	127	49.3	144	43.6	126	42.7	503	
	In-person at school all year	n/a	n/a	n/a	n/a	n/a	n/a	n/a	n/a	n/a	n/a	n/a	n/a	n/a	n/a	n/a	n/a	n/a	n/a	n/a	43.5	128	26.2	79	21.9	64	21.5	62	28.3	333	
These questions ask about your experience when learning online during the past school year.																															
I missed spending time at school, learning with other students in person.	NO!	n/a	n/a	n/a	n/a	n/a	n/a	n/a	n/a	n/a	n/a	n/a	n/a	n/a	n/a	n/a	n/a	n/a	n/a	n/a	9.3	15	9.6	21	13.2	30	18.1	41	12.8	107	
	no	n/a	n/a	n/a	n/a	n/a	n/a	n/a	n/a	n/a	n/a	n/a	n/a	n/a	n/a	n/a	n/a	n/a	n/a	n/a	11.7	19	16	35	17.2	39	17.6	40	15.9	133	
	yes	n/a	n/a	n/a	n/a	n/a	n/a	n/a	n/a	n/a	n/a	n/a	n/a	n/a	n/a	n/a	n/a	n/a	n/a	n/a	38.3	62	42.9	94	48.9	111	33	75	41	342	
	YES!	n/a	n/a	n/a	n/a	n/a	n/a	n/a	n/a	n/a	n/a	n/a	n/a	n/a	n/a	n/a	n/a	n/a	n/a	n/a	40.7	66	31.5	69	20.7	47	31.3	71	30.3	253	
These questions ask about your experience when learning online during the past school year.																															
I missed spending time at school, learning with my teachers in person.	NO!	n/a	n/a	n/a	n/a	n/a	n/a	n/a	n/a	n/a	n/a	n/a	n/a	n/a	n/a	n/a	n/a	n/a	n/a	n/a	11.2	18	11	24	14.2	32	15	34	13	108	
	no	n/a	n/a	n/a	n/a	n/a	n/a	n/a	n/a	n/a	n/a	n/a	n/a	n/a	n/a	n/a	n/a	n/a	n/a	n/a	9.9	16	24.3	53	21.7	49	14.5	33	18.1	151	
	yes	n/a	n/a	n/a	n/a	n/a	n/a	n/a	n/a	n/a	n/a	n/a	n/a	n/a	n/a	n/a	n/a	n/a	n/a	n/a	41.6	67	36.7	80	43.4	98	39.2	89	40.1	334	
	YES!	n/a	n/a	n/a	n/a	n/a	n/a	n/a	n/a	n/a	n/a	n/a	n/a	n/a	n/a	n/a	n/a	n/a	n/a	n/a	37.3	60	28	61	20.8	47	31.3	71	28.7	239	
These questions ask about your experience when learning online during the past school year.																															
When learning online I understood my teacher's instructions.	NO!	n/a	n/a	n/a	n/a	n/a	n/a	n/a	n/a	n/a	n/a	n/a	n/a	n/a	n/a	n/a	n/a	n/a	n/a	n/a	14.4	23	18.6	40	19	43	24.4	55	19.5	161	
	no	n/a	n/a	n/a	n/a	n/a	n/a	n/a	n/a	n/a	n/a	n/a	n/a	n/a	n/a	n/a	n/a	n/a	n/a	n/a	26.3	42	33.5	72	35.8	81	30.2	68	31.8	263	
	yes	n/a	n/a	n/a	n/a	n/a	n/a	n/a	n/a	n/a	n/a	n/a	n/a	n/a	n/a	n/a	n/a	n/a	n/a	n/a	41.9	67	40	86	38.9	88	34.7	78	38.6	319	
	YES!	n/a	n/a	n/a	n/a	n/a	n/a	n/a	n/a	n/a	n/a	n/a	n/a	n/a	n/a	n/a	n/a	n/a	n/a	n/a	17.5	28	7.9	17	6.2	14	10.7	24	10	83	
These questions ask about your experience when learning online during the past school year.																															
I stayed focused when doing online school work.	NO!	n/a	n/a	n/a	n/a	n/a	n/a	n/a	n/a	n/a	n/a	n/a	n/a	n/a	n/a	n/a	n/a	n/a	n/a	n/a	14.4	23	30.6	66	35.4	80	38.8	88	31	257	
	no	n/a	n/a	n/a	n/a	n/a	n/a	n/a	n/a	n/a	n/a	n/a	n/a	n/a	n/a	n/a	n/a	n/a	n/a	n/a	22.5	36	27.3	59	36.3	82	33	75	30.4	252	
	yes	n/a	n/a	n/a	n/a	n/a	n/a	n/a	n/a	n/a	n/a	n/a	n/a	n/a	n/a	n/a	n/a	n/a	n/a	n/a	39.4	63	32.9	71	23.5	53	20.7	47	28.2	234	
	YES!	n/a	n/a	n/a	n/a	n/a	n/a	n/a	n/a	n/a	n/a	n/a	n/a	n/a	n/a	n/a	n/a	n/a	n/a	n/a	23.8	38	9.3	20	4.9	11	7.5	17	10.4	86	
These questions ask about your experience when learning online during the past school year.																															
My learning improved when my classes were taught online due to COVID-19.	NO!	n/a	n/a	n/a	n/a	n/a	n/a	n/a	n/a	n/a	n/a	n/a	n/a	n/a	n/a	n/a	n/a	n/a	n/a	n/a	37.4	58	42.1	90	43.6	99	52.9	119	44.6	366	
	no	n/a	n/a	n/a	n/a	n/a	n/a	n/a	n/a	n/a	n/a	n/a	n/a	n/a	n/a	n/a	n/a	n/a	n/a	n/a	36.8	57	34.1	73	42.3	96	32.9	74	36.5	300	
	yes	n/a	n/a	n/a	n/a	n/a	n/a	n/a	n/a	n/a	n/a	n/a	n/a	n/a	n/a	n/a	n/a	n/a	n/a	n/a	14.2	22	18.7	40	11	25	6.7	15	12.4	102	
	YES!	n/a	n/a	n/a	n/a	n/a	n/a	n/a	n/a	n/a	n/a	n/a	n/a	n/a	n/a	n/a	n/a	n/a	n/a	n/a	11.6	18	5.1	11	3.1	7	7.6	17	6.5	53	

Remote Learning Perceptions and Experiences (Of students reporting any remote learning in the 2020-2021 school year) (continued)

Question	Response	County 2017										County 2019										County 2021											
		6th		8th		10th		12th		Total		6th		8th		10th		12th		Total		6th		8th		10th		12th		Total			
		%	n	%	n	%	n	%	n	%	n	%	n	%	n	%	n	%	n	%	n	%	n	%	n	%	n	%	n	%	n		
These questions ask about your experience when learning online during the past school year.																																	
I had a quiet space that I was able to use when doing online school work.	NO!	n/a	n/a	n/a	n/a	n/a	n/a	n/a	n/a	n/a	n/a	n/a	n/a	n/a	n/a	n/a	n/a	n/a	n/a	n/a	n/a	n/a	n/a	8.2	13	9.3	20	12.8	29	13.7	31	11.3	93
	no	n/a	n/a	n/a	n/a	n/a	n/a	n/a	n/a	n/a	n/a	n/a	n/a	n/a	n/a	n/a	n/a	n/a	n/a	n/a	n/a	n/a	n/a	11.4	18	16.4	35	11.9	27	13.7	31	13.4	111
	yes	n/a	n/a	n/a	n/a	n/a	n/a	n/a	n/a	n/a	n/a	n/a	n/a	n/a	n/a	n/a	n/a	n/a	n/a	n/a	n/a	n/a	n/a	44.9	71	50.9	109	53.7	122	44.1	100	48.7	402
	YES!	n/a	n/a	n/a	n/a	n/a	n/a	n/a	n/a	n/a	n/a	n/a	n/a	n/a	n/a	n/a	n/a	n/a	n/a	n/a	n/a	n/a	n/a	35.4	56	23.4	50	21.6	49	28.6	65	26.6	220
These questions ask about your experience when learning online during the past school year.																																	
It was easy to use the online learning platform or website my school used for online classes.	NO!	n/a	n/a	n/a	n/a	n/a	n/a	n/a	n/a	n/a	n/a	n/a	n/a	n/a	n/a	n/a	n/a	n/a	n/a	n/a	n/a	n/a	16.6	26	12.7	27	19.4	44	20.8	47	17.5	144	
	no	n/a	n/a	n/a	n/a	n/a	n/a	n/a	n/a	n/a	n/a	n/a	n/a	n/a	n/a	n/a	n/a	n/a	n/a	n/a	n/a	n/a	18.5	29	26.3	56	24.7	56	21.2	48	23	189	
	yes	n/a	n/a	n/a	n/a	n/a	n/a	n/a	n/a	n/a	n/a	n/a	n/a	n/a	n/a	n/a	n/a	n/a	n/a	n/a	n/a	n/a	46.5	73	46.9	100	41.9	95	37.6	85	42.9	353	
	YES!	n/a	n/a	n/a	n/a	n/a	n/a	n/a	n/a	n/a	n/a	n/a	n/a	n/a	n/a	n/a	n/a	n/a	n/a	n/a	n/a	n/a	18.5	29	14.1	30	14.1	32	20.4	46	16.6	137	
These questions ask about your experience when learning online during the past school year.																																	
I had access to an internet connection in my home to participate in online learning.	NO!	n/a	n/a	n/a	n/a	n/a	n/a	n/a	n/a	n/a	n/a	n/a	n/a	n/a	n/a	n/a	n/a	n/a	n/a	n/a	n/a	n/a	5.1	8	3.2	7	5.8	13	8.5	19	5.7	47	
	no	n/a	n/a	n/a	n/a	n/a	n/a	n/a	n/a	n/a	n/a	n/a	n/a	n/a	n/a	n/a	n/a	n/a	n/a	n/a	n/a	n/a	1.9	3	6.5	14	7.5	17	9.8	22	6.8	56	
	yes	n/a	n/a	n/a	n/a	n/a	n/a	n/a	n/a	n/a	n/a	n/a	n/a	n/a	n/a	n/a	n/a	n/a	n/a	n/a	n/a	n/a	43.7	69	45.8	99	50	113	39.7	89	44.9	370	
	YES!	n/a	n/a	n/a	n/a	n/a	n/a	n/a	n/a	n/a	n/a	n/a	n/a	n/a	n/a	n/a	n/a	n/a	n/a	n/a	n/a	n/a	49.4	78	44.4	96	36.7	83	42	94	42.6	351	
These questions ask about your experience when learning online during the past school year.																																	
I had my own laptop, desktop computer, or other device for use for schoolwork .	NO!	n/a	n/a	n/a	n/a	n/a	n/a	n/a	n/a	n/a	n/a	n/a	n/a	n/a	n/a	n/a	n/a	n/a	n/a	n/a	n/a	n/a	12.1	19	5.6	12	7.5	17	9.3	21	8.4	69	
	no	n/a	n/a	n/a	n/a	n/a	n/a	n/a	n/a	n/a	n/a	n/a	n/a	n/a	n/a	n/a	n/a	n/a	n/a	n/a	n/a	n/a	10.8	17	9.3	20	9.7	22	9.3	21	9.7	80	
	yes	n/a	n/a	n/a	n/a	n/a	n/a	n/a	n/a	n/a	n/a	n/a	n/a	n/a	n/a	n/a	n/a	n/a	n/a	n/a	n/a	n/a	37.6	59	39.1	84	45.8	104	34.5	78	39.4	325	
	YES!	n/a	n/a	n/a	n/a	n/a	n/a	n/a	n/a	n/a	n/a	n/a	n/a	n/a	n/a	n/a	n/a	n/a	n/a	n/a	n/a	n/a	39.5	62	46	99	37	84	46.9	106	42.5	351	