

2021 Pennsylvania Youth Survey

Empowering Communities to Develop Strategic Prevention Programming

Lackawanna County

All Questions by Grade Report

Conducted by

Pennsylvania Commission on
Crime and Delinquency

Pennsylvania Department of
Drug and Alcohol Programs

Pennsylvania Department
of Education

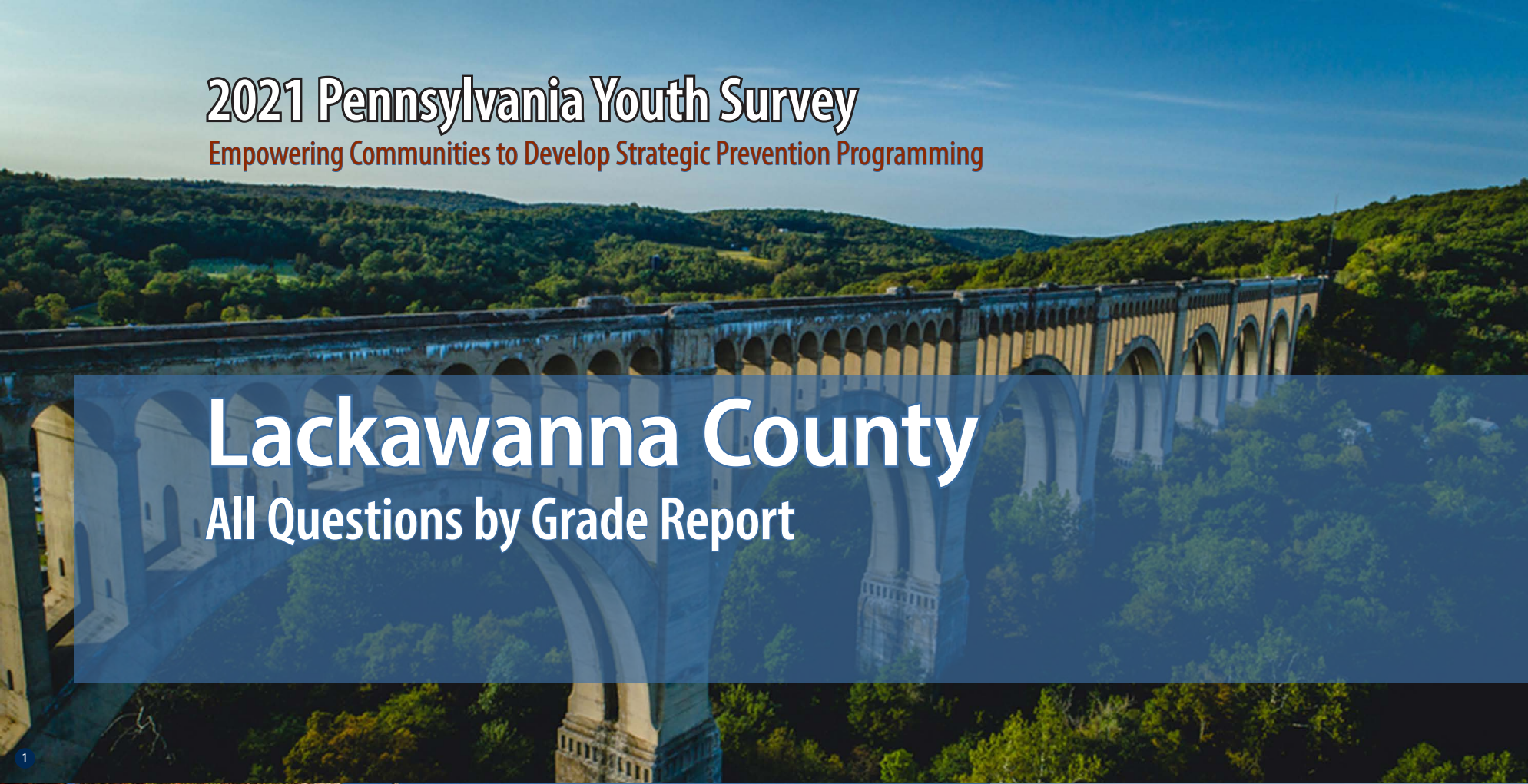

1

2

3

4

Funding provided by



About the cover photographs:

1. Historic Tunkhannock Viaduct (Nicholson). *Wyoming County, PA*
Credit: Jacob Boomsma/Shutterstock.com

2. State street, historical Harrisburg (Harrisburg). *Dauphin County, PA*
Credit: Ludmila Ruzickova/Shutterstock.com

3. Red barn and silo (Gettysburg). *Adams County, PA*
Credit: Jon Bilous/Shutterstock.com

4. Frosty morning. (*Red Clover*),
Credit: Ezdras Arroyo/Shutterstock.com

PAYS ALL QUESTIONS BY GRADE REPORT

This report provides full results from the 2021 Pennsylvania Youth Survey (PAYS). For each survey item included in the survey, this report presents data for each response option by grade (and for all grades combined).

This report allows you to see not only the percent of students who selected each response option but also the number of students. These counts allow for you to, for example, add the counts for 10th and 12th grade to calculate a percentage for high school students. PAYS sponsors — the Pennsylvania Commission on Crime and Delinquency, Department of Drug and Alcohol Programs, and the Pennsylvania Department of Education — are supplying these data with the hope of aiding in more complete prevention and wellness planning.

Notes to Consider Before Proceeding

This report shares data from the 2017, 2019, and 2021 PAYS administrations when data are available. If your county or district did not participate in one or more of these administrations, you will find “n/a” notations where relevant. Your full profile report also displays data from 2017, 2019, and 2021 when available.

Studies indicate that most young people are truthful in answering anonymous prevention-centered surveys such as

PAYS. To ensure valid survey results, the data here have made use of the same validity/honesty checks used in PAYS profile reports.

Data are displayed here when there are a minimum number of 25 responses at the grade level.

An overwhelming majority of these data focus on ALL students. There is only ONE instance in which the data here are reported of a subgroup of respondents — for the “Remote Learning Perceptions and Experiences” section. These remote learning items were only asked of students who indicated some form of remote learning during the COVID-19 pandemic.

If you need help reading, interpreting, or applying these data, please contact your local county drug and alcohol office or reach out to the Evidence-based Prevention and Intervention Support (EPIS) Center at:

<https://www.episcenter.psu.edu/index.php/paysquestion>

You will find the survey question data organized in the report in the following topic order:

- [Demographics](#)
- [Community Domain Risk Factors*](#)
- [Community Domain Protective Factors](#)
- [School Domain Risk Factors](#)
- [School Domain Protective Factors*](#)
- [Family Domain Risk Factors*](#)
- [Family Domain Protective Factors](#)
- [Peer-Individual Risk Factors*](#)
- [Peer-Individual Protective Factors](#)
- [ATOD Use and Access](#)
- [Antisocial Behavior](#)
- [School Climate And Safety](#)
- [Mental Health Concerns and Suicide Risk](#)
- [Transitions and Mobility, Sleep, Grief, and Stressful Events](#)
- [COVID19 Impacts](#)
- [Remote Learning Perceptions and Experiences](#)

* NOTE: TOPIC INCLUDES SYSTEMIC FACTORS IN ADDITION TO THE QUESTIONS WITHIN THE SCALE SCORE CALCULATION.

Demographics

Question	Response	County 2017										County 2019										County 2021									
		6th		8th		10th		12th		Total		6th		8th		10th		12th		Total		6th		8th		10th		12th		Total	
		%	n	%	n	%	n	%	n	%	n	%	n	%	n	%	n	%	n	%	n	%	n	%	n	%	n	%	n	%	n
How old are you?	10	1.5	5	0	0	0	0	0	0	0.3	5	1.3	10	0	0	0	0	0	0.3	10	1	8	0	0	0	0	0	0	0	0.2	8
	11	78.6	264	0	0	0	0	0	0	17.5	264	76.4	594	0	0	0	0	0	18.2	594	74	610	0	0	0	0	0	0	17.3	610	
	12	18.5	62	1.1	6	0	0	0	0	4.5	68	21.8	169	1.3	14	0	0	0	5.6	183	23.9	197	1.1	12	0	0	0	0	5.9	209	
	13	1.2	4	64.2	351	0	0	0	0	23.6	355	0.5	4	76.1	823	0	0	0	25.3	827	1	8	74.5	778	0	0	0	0	22.3	786	
	14	0.3	1	33.3	182	1.4	5	0	0	12.5	188	0	0	21.8	236	2.2	17	0	7.7	253	0.1	1	23.8	248	2.2	21	0	0	7.7	270	
	15	0	0	1.5	8	71.8	252	0	0	17.3	260	0	0	0.7	8	73.8	566	0	17.6	574	0	0	0.6	6	69.5	655	0	0	18.8	661	
	16	0	0	0	0	25.4	89	2.2	6	6.3	95	0	0	0	0	22.4	172	2.3	5.7	187	0	0	0	0	27	255	1.7	12	7.6	267	
	17	0	0	0	0	1.1	4	74	202	13.7	206	0	0	0	0	1.6	12	73.3	14.8	482	0	0	0	0	1.3	12	71.3	505	14.7	517	
	18	0	0	0	0	0.3	1	23.8	65	4.4	66	0	0	0	0	0	0	22.9	4.5	147	0	0	0	0	0	0	24.6	174	4.9	174	
	19 or older	0	0	0	0	0	0	0	0	0	0	0	0	0	0	0	0	1.4	9	0.3	9	0	0	0	0	0	0	2.4	17	0.5	17
What grade are you in?	6th	100	336	0	0	0	0	0	0	22.3	336	100	777	0	0	0	0	0	23.8	777	100	824	0	0	0	0	0	0	23.4	824	
	7th	0	0	0	0	0	0	0	0	0	0	0	0	0	0	0	0	0	0	0	0	0	0	0	0	0	0	0	0	0	
	8th	0	0	100	547	0	0	0	0	36.3	547	0	0	100	1,081	0	0	0	33.1	1,081	0	0	100	1,044	0	0	0	0	29.7	1,044	
	9th	0	0	0	0	0	0	0	0	0	0	0	0	0	0	0	0	0	0	0	0	0	0	0	0	0	0	0	0	0	
	10th	0	0	0	0	100	351	0	0	23.3	351	0	0	0	0	100	767	0	23.5	767	0	0	0	0	100	943	0	0	26.8	943	
	11th	0	0	0	0	0	0	0	0	0	0	0	0	0	0	0	0	0	0	0	0	0	0	0	0	0	0	0	0	0	
	12th	0	0	0	0	0	0	100	273	18.1	273	0	0	0	0	0	0	100	19.6	641	0	0	0	0	0	0	100	708	20.1	708	
Are you of Hispanic, Latino, or Spanish origin?	No, not of Hispanic, Latino, or Spanish origin	76.6	233	83	435	76.2	259	78.4	211	79.2	1,138	72.2	506	74.2	773	78.7	589	85.7	539	77.1	2,407	73.1	554	72	724	72.3	677	79.7	559	73.9	2,514
	Yes, Mexican, Mexican Am., Chicano	4.9	15	5	26	4.1	14	6.7	18	5.1	73	4.6	32	6	63	4.7	35	2.5	16	4.7	146	8	61	5	50	6.7	63	5.6	39	6.3	213
	Yes, Puerto Rican	10.2	31	6.3	33	11.5	39	8.2	22	8.7	125	12.6	88	9.8	102	11.1	83	4.9	9.7	304	10.4	79	10.5	106	10.3	96	7	49	9.7	330	
	Yes, Cuban	0.7	2	0.4	2	0	0	0.4	1	0.3	5	0.4	3	0.5	5	0	0	0	0.3	8	0.1	1	0.2	2	0.3	3	0.3	2	0.2	8	
	Yes, another Hispanic, Latino, or Spanish origin	7.6	23	5.3	28	8.2	28	6.3	17	6.7	96	10.3	72	9.5	99	5.5	41	6.8	43	8.2	255	8.3	63	12.2	123	10.4	97	7.4	52	9.9	335
What is your race?	White, Caucasian	55.1	185	78.1	427	65	228	71.4	195	68.7	1,035	73.9	450	77.8	755	83.8	589	85.5	520	80.1	2,314	73.8	480	77	708	77.8	670	82.8	549	77.8	2,407
	Black, African American	14.6	49	9.1	50	15.7	55	10.6	29	12.1	183	20.4	124	18.5	179	12.5	88	11.2	68	15.9	459	20.5	133	19.7	181	15.7	135	11.8	78	17	527
	American Indian or Alaska Native	4.5	15	2.7	15	2.6	9	2.6	7	3.1	46	3.4	21	3.1	30	4.4	31	2.5	15	3.4	97	4.8	31	3	28	3.7	32	2	13	3.4	104
	Asian Indian, Japanese, Native Hawaiian, Chinese, Korean, Guamanian or Chamorro, Filipino, Vietnamese, Samoan, Other Asian, Other Pacific Islander	6	20	6.2	34	14.8	52	11	30	9	136	8.9	54	10.2	99	8.4	59	6.6	40	8.7	252	8.6	56	9.1	84	10.9	94	10.1	67	9.7	301
Are you?	Female	46.8	155	46.8	248	50.9	175	55.6	150	49.4	728	51.7	389	48.7	517	51.5	383	51.1	323	50.5	1,612	50.6	413	47	485	47.7	446	45.5	319	47.7	1,663
	Male	53.2	176	53.2	282	49.1	169	44.4	120	50.6	747	48.3	363	51.3	544	48.5	361	48.9	309	49.5	1,577	46.6	381	48.9	505	49.7	465	53.2	373	49.5	1,724
	Other	0	0	0	0	0	0	0	0	0	0	0	0	0	0	0	0	0	0	0	0	2.8	23	4.1	42	2.6	24	1.3	9	2.8	98

Demographics (continued)

Question	Response	County 2017										County 2019										County 2021									
		6th		8th		10th		12th		Total		6th		8th		10th		12th		Total		6th		8th		10th		12th		Total	
		%	n	%	n	%	n	%	n	%	n	%	n	%	n	%	n	%	n	%	n	%	n	%	n	%	n	%	n	%	n
Think of where you live most of the time. Which of the following people live there with you?	Mother	89	299	92.5	506	90	316	90.8	248	90.8	1,369	90.1	675	89.2	942	88.5	664	88.6	557	89.1	2,838	92.2	734	91.6	944	88.2	824	88.6	622	90.2	3,124
	Stepmother	3.9	13	3.8	21	2.8	10	1.8	5	3.3	49	3.5	26	4.1	43	3.5	26	4.6	29	3.9	124	6	48	4.2	43	5.9	55	4.3	30	5.1	176
	Foster mother	0	0	0.2	1	0.9	3	0	0	0.3	4	0.4	3	0.6	6	0.1	1	0	0	0.3	10	0.6	5	0.8	8	0.2	2	0.4	3	0.5	18
	Grandmother	11	37	9.1	50	10.8	38	7.7	21	9.7	146	14.6	109	11.3	119	9.2	69	7.9	50	10.9	347	12.4	99	11.2	115	12.4	116	7.7	54	11.1	384
	Aunt	3.3	11	2.6	14	5.4	19	2.2	6	3.3	50	5.2	39	4.1	43	3.5	26	3	19	4	127	5.4	43	3.1	32	4	37	1.6	11	3.6	123
	Father	61	205	68.2	373	64.4	226	58.6	160	64	964	59.7	447	61.6	651	62.1	466	65.8	414	62.1	1,978	65.7	523	64.5	665	60.3	563	67.8	476	64.3	2,227
	Stepfather	12.2	41	12.2	67	9.7	34	12.8	35	11.7	177	12.8	96	14.4	152	12.7	95	10.2	64	12.8	407	13.9	111	14.6	151	15.6	146	11	77	14	485
	Foster father	0	0	0.4	2	0.6	2	0	0	0.3	4	0.4	3	0.5	5	0.1	1	0	0	0.3	9	0.3	2	0.9	9	0.6	6	0.6	4	0.6	21
	Grandfather	5.1	17	4.4	24	4.8	17	2.9	8	4.4	66	7.3	55	5.8	61	4.7	35	3.3	21	5.4	172	8.5	68	5.5	57	7.3	68	5	35	6.6	228
	Uncle	4.5	15	2.7	15	4	14	2.6	7	3.4	51	5.1	38	4	42	2.7	20	3.2	20	3.8	120	5.2	41	4.2	43	3.2	30	1.7	12	3.6	126
	Other Adults	1.8	6	3.1	17	2.8	10	2.2	6	2.6	39	3.7	28	2.2	23	2.4	18	3	19	2.8	88	1.9	15	3.3	34	4.1	38	1.9	13	2.9	100
	Older sister(s)	26.8	90	26.3	144	24.5	86	20.9	57	25	377	27.9	209	27.6	291	21.9	164	19.2	121	24.7	785	25.8	205	24.3	251	23.8	222	16.1	113	22.8	791
	Younger sister(s)	31.5	106	29.8	163	29.1	102	30	82	30.1	453	30.7	230	32	338	29.7	223	31.8	200	31.1	991	32.3	257	33	340	30.8	288	29.5	207	31.5	1,092
	Older stepsister(s)	1.8	6	2	11	1.4	5	1.5	4	1.7	26	2	15	1.6	17	1.5	11	1.1	7	1.6	50	3.1	25	3	31	2	19	1	7	2.4	82
	Younger stepsister(s)	3.3	11	1.8	10	1.1	4	0.4	1	1.7	26	2.1	16	2.6	27	1.7	13	1.6	10	2.1	66	3.3	26	4.7	48	4	37	1.1	8	3.4	119
	Older brother(s)	30.4	102	27.6	151	28.5	100	24.2	66	27.8	419	30.7	230	28.5	301	23.6	177	22.4	141	26.7	849	32.4	258	30.1	310	26	243	21.4	150	27.8	961
	Younger brother(s)	30.4	102	30.7	168	33.9	119	33.3	91	31.9	480	30	225	30.7	324	32	240	29.3	184	30.6	973	31.5	251	31.6	326	32.2	301	31.1	218	31.6	1,096
	Older stepbrother(s)	2.7	9	1.5	8	0.6	2	1.1	3	1.5	22	2.7	20	2.3	24	1.1	8	1	6	1.8	58	2.8	22	2.4	25	2.5	23	1	7	2.2	77
Younger stepbrother(s)	2.1	7	1.8	10	1.7	6	0.4	1	1.6	24	1.6	12	1.8	19	1.5	11	1.6	10	1.6	52	2.1	17	2.5	26	3.1	29	1.4	10	2.4	82	
Other children	2.1	7	2.2	12	4.8	17	1.8	5	2.7	41	5.3	40	3.8	40	2.8	21	2.9	18	3.7	119	1.8	14	3.4	35	2.7	25	2.3	16	2.6	90	
What is the language you use most often at home?	English	88.6	279	91.6	492	84.3	284	86.4	229	88.3	1,284	84.5	616	83.9	857	90.5	669	90.5	570	86.9	2,712	84.9	678	82.2	843	83.3	782	84.3	592	83.5	2,895
	Spanish	9.8	31	6	32	7.4	25	7.2	19	7.4	107	10.6	77	11.3	115	7.4	55	6.2	39	9.2	286	11.3	90	13.6	140	11.9	112	10	70	11.9	412
	Another language	1.6	5	2.4	13	8.3	28	6.4	17	4.3	63	4.9	36	4.9	50	2	15	3.3	21	3.9	122	3.9	31	4.2	43	4.8	45	5.7	40	4.6	159

Community Domain Risk Factor: Laws and Norms Favorable Toward Drug Use

Question	Response	County 2017										County 2019										County 2021									
		6th		8th		10th		12th		Total		6th		8th		10th		12th		Total		6th		8th		10th		12th		Total	
		%	n	%	n	%	n	%	n	%	n	%	n	%	n	%	n	%	n	%	n	%	n	%	n	%	n	%	n	%	n
If a kid drank some beer, wine, or hard liquor (for example, vodka, whiskey, gin, or rum) in your neighborhood, would he or she be caught by the police?	NO!	6	14	9.5	37	11.6	32	18.3	40	11	123	6.8	38	13.9	125	18.8	131	23.3	140	15.7	434	4.8	25	9.4	75	17.1	140	24.8	154	14.3	394
	no	21.6	50	43.7	170	56.7	157	64.7	141	46.4	518	22.1	124	41.8	377	54.7	381	55.5	334	44	1,216	20.8	109	38.9	310	53.2	436	49.8	309	42.2	1,164
	yes	34.5	80	30.1	117	23.5	65	13.3	29	26.1	291	40.4	227	28.3	255	20.7	144	17.6	106	26.5	732	39.9	209	36.6	291	21.8	179	17.7	110	28.6	789
	YES!	37.9	88	16.7	65	8.3	23	3.7	8	16.5	184	30.8	173	16.1	145	5.9	41	3.7	22	13.8	381	34.5	181	15.1	120	7.9	65	7.7	48	15	414
If a kid used marijuana in your neighborhood, would he or she be caught by the police?	NO!	6.5	15	10.1	39	14.9	41	18.8	41	12.2	136	6.6	37	15.5	141	21.6	152	26.5	160	17.7	490	3.8	20	10.2	81	18	147	26.5	165	15	413
	no	14.7	34	38.1	148	50.5	139	63.8	139	41.3	460	16.9	94	35.3	321	51.3	361	51.4	310	39.2	1,086	17	89	29.9	239	48.3	394	47.9	298	37	1,020
	yes	31	72	29.4	114	22.9	63	13.3	29	25	278	40.4	225	30.3	275	19.2	135	18.2	110	26.9	745	39.7	208	41.2	329	24.3	198	17.7	110	30.6	845
	YES!	47.8	111	22.4	87	11.6	32	4.1	9	21.5	239	36.1	201	18.9	172	8	56	3.8	23	16.3	452	39.5	207	18.7	149	9.3	76	7.9	49	17.4	481
How wrong would most adults (over 21) in your neighborhood think it was for kids your age to drink alcohol?	Not Wrong at All	3.7	9	2	8	2.2	6	7.6	17	3.5	40	2.1	12	4.4	41	5	35	6.8	41	4.6	129	3.4	18	3.5	28	4.5	37	6.7	42	4.5	125
	A Little Bit Wrong	3.7	9	5.5	22	15.5	43	25.9	58	11.6	132	3.7	21	7.6	70	15.4	108	31.6	191	13.9	390	4.9	26	9.2	74	16.5	135	22.5	140	13.5	375
	Wrong	15.8	38	25.2	100	44	122	43.3	97	31.3	357	14.3	82	25.4	235	36.9	258	35.9	217	28.3	792	16.5	88	27.8	224	38.7	317	33.7	210	30.2	839
	Very wrong	76.8	185	67.3	267	38.3	106	23.2	52	53.6	610	80	459	62.6	578	42.7	299	25.8	156	53.2	1,492	75.2	400	59.6	481	40.4	331	37.1	231	51.9	1,443
How wrong would most adults (over 21) in your neighborhood think it was for kids your age to smoke cigarettes?	Not Wrong at All	4.2	10	2	8	2.2	6	8.6	19	3.8	43	3	17	4.3	40	4.8	34	4.8	29	4.3	120	3.6	19	3.7	30	4.2	34	6.4	40	4.4	123
	A Little Bit Wrong	2.5	6	2.8	11	8.3	23	15.3	34	6.5	74	2.3	13	5	46	5.3	37	15.4	93	6.7	189	3.4	18	5.8	47	8.5	69	9	56	6.9	190
	Wrong	12.2	29	17.1	68	28.2	78	40.5	90	23.4	265	12.8	73	19.5	181	26.2	184	34.7	209	23.1	647	14.1	74	23.4	188	32.8	268	30.8	192	26.1	722
	Very wrong	81	192	78.1	311	61.4	170	35.6	79	66.3	752	82	468	71.2	660	63.7	447	45	271	65.9	1,846	78.9	415	67	539	54.5	445	53.8	336	62.6	1,735
How wrong would most adults (over 21) in your neighborhood think it was for kids your age to use marijuana?	Not Wrong at All	4.7	11	2.3	9	4.3	12	8.2	18	4.4	50	2.8	16	5.3	49	8.4	59	9	54	6.4	178	3.8	20	4.1	33	5.8	47	7.5	47	5.3	147
	A Little Bit Wrong	0.9	2	3.8	15	12	33	14.1	31	7.2	81	1.8	10	6.5	60	12.1	85	22.8	137	10.4	292	2.3	12	6.3	51	12	98	14.9	93	9.2	254
	Wrong	5.5	13	16	63	26.4	73	37.3	82	20.5	231	9	51	16.1	149	25.8	181	30.2	182	20.1	563	10.3	54	20.6	166	29	236	31	193	23.4	649
	Very wrong	88.9	209	77.9	307	57.2	158	40.5	89	67.8	763	86.5	492	72	665	53.6	376	38	229	63	1,762	83.6	438	69	556	53.3	434	46.5	290	62.1	1,718

Community Domain Risk Factor: Low Neighborhood Attachment

Question	Response	County 2017										County 2019										County 2021									
		6th		8th		10th		12th		Total		6th		8th		10th		12th		Total		6th		8th		10th		12th		Total	
		%	n	%	n	%	n	%	n	%	n	%	n	%	n	%	n	%	n	%	n	%	n	%	n	%	n	%	n	%	n
I like my neighborhood	NO!	5.5	14	7.9	32	7.4	21	9.6	22	7.6	89	5.5	33	9.5	88	8.2	58	7.6	46	7.9	225	4.7	26	6.9	57	6.1	51	8.9	56	6.7	190
	no	8.2	21	9.6	39	10.2	29	16.7	38	10.8	127	9.1	54	14	130	16.4	116	15	91	13.8	391	10.7	60	14.3	119	15.6	130	15.6	98	14.3	407
	yes	34.9	89	45.8	186	55.1	157	51.3	117	46.8	549	45.3	270	49.8	461	54	383	54.1	329	50.8	1,443	48.7	272	54.4	453	56.9	473	55.9	351	54.3	1,549
	YES!	51.4	131	36.7	149	27.4	78	22.4	51	34.8	409	40.1	239	26.7	247	21.4	152	23.4	142	27.5	780	36	201	24.4	203	21.4	178	19.6	123	24.7	705
I'd like to get out of my neighborhood	NO!	49.6	126	39	157	28.2	80	18.9	43	34.8	406	45	263	32.7	300	23.1	162	19.8	119	30.1	844	42.5	231	32.9	271	27.3	226	23.5	148	31	876
	no	31.5	80	40	161	39.8	113	39.2	89	37.9	443	35.1	205	38.5	353	42.1	295	37.4	225	38.4	1,078	36.3	197	41.7	344	38.2	316	37.6	237	38.7	1,094
	yes	11.4	29	13.9	56	21.1	60	28.2	64	17.9	209	10.8	63	17.1	157	22.3	156	24.1	145	18.6	521	14.9	81	18.2	150	22.5	186	25.7	162	20.5	579
	YES!	7.5	19	7.2	29	10.9	31	13.7	31	9.4	110	9.1	53	11.8	108	12.6	88	18.8	113	12.9	362	6.3	34	7.2	59	12	99	13.3	84	9.8	276
If I had to move, I would miss the neighborhood I now live in	NO!	7.9	20	8.7	36	9.1	26	13.2	30	9.5	112	7.9	47	11.5	105	10.9	77	11.4	69	10.6	298	7.9	44	8.3	69	12.4	103	12.8	81	10.4	297
	no	11.9	30	19.4	80	22.8	65	26.8	61	20	236	11.5	69	18.5	169	23.4	165	21.6	131	18.9	534	15.3	85	23.1	191	26.4	219	26.3	167	23.3	662
	yes	29.6	75	35.2	145	41.8	119	40.8	93	36.7	432	31.6	189	36.4	332	38.5	272	43.7	265	37.5	1,058	35	194	39.3	325	37	307	40.1	254	37.9	1,080
	YES!	50.6	128	36.7	151	26.3	75	19.3	44	33.8	398	49	293	33.6	306	27.2	192	23.3	141	33	932	41.7	231	29.3	243	24.2	201	20.8	132	28.4	807

Community Domain Risk Factor: Perceived Availability of Drugs and Handguns

Question	Response	County 2017										County 2019										County 2021									
		6th		8th		10th		12th		Total		6th		8th		10th		12th		Total		6th		8th		10th		12th		Total	
		%	n	%	n	%	n	%	n	%	n	%	n	%	n	%	n	%	n	%	n	%	n	%	n	%	n	%	n	%	n
How easy would it be for you to get any, if you wanted to get any, beer, wine, or hard liquor (for example, vodka, whiskey, gin, or rum)?	Very hard	82.1	179	48	194	26.7	75	14.4	32	42.7	480	77.7	421	52.7	482	30.3	213	17.5	106	44.2	1,222	75.1	374	58.5	471	38.5	316	29.8	187	49	1,348
	Sort of hard	7.3	16	20.3	82	17.8	50	9.5	21	15	169	10.5	57	18.9	173	19	134	17	103	16.9	467	12.7	63	19.6	158	19.9	163	15.6	98	17.5	482
	Sort of easy	4.1	9	18.3	74	29.9	84	33.3	74	21.4	241	7	38	15.4	141	26.4	186	29.7	180	19.7	545	7	35	12.2	98	20	164	25.7	161	16.7	458
	Very easy	6.4	14	13.4	54	25.6	72	42.8	95	20.9	235	4.8	26	12.9	118	24.3	171	35.8	217	19.2	532	5.2	26	9.7	78	21.6	177	28.9	181	16.8	462
How easy would it be for you to get any, if you wanted to get any, cigarettes?	Very hard	80.6	175	70	280	43.4	121	17.7	39	55.1	615	81.4	442	65.8	603	49.1	344	28.8	175	56.5	1,564	81.2	401	71.1	567	55.3	454	46.6	292	62.6	1,714
	Sort of hard	11.1	24	11.3	45	13.6	38	13.2	29	12.2	136	6.4	35	13	119	16.4	115	13	79	12.6	348	8.7	43	12.7	101	17.1	140	18.8	118	14.7	402
	Sort of easy	3.2	7	10	40	21.1	59	19.1	42	13.3	148	5.3	29	10.7	98	15.7	110	18.1	110	12.5	347	5.1	25	8.1	65	12.8	105	15.7	98	10.7	293
	Very easy	5.1	11	8.8	35	21.9	61	50	110	19.4	217	6.8	37	10.6	97	18.8	132	40.1	244	18.4	510	5.1	25	8.1	65	14.9	122	18.8	118	12	330
How easy would it be for you to get, if you wanted to get, a handgun?	Very hard	91.4	203	80.8	325	81.7	228	70.9	158	81.2	914	88.9	482	84.9	777	79.1	554	71.5	433	81.3	2,246	88.6	437	82.1	657	81.1	660	73.7	462	81.1	2,216
	Sort of hard	2.7	6	9.5	38	11.1	31	16.1	36	9.9	111	4.6	25	7	64	8.7	61	16.7	101	9.1	251	6.7	33	9.1	73	9	73	15	94	10	273
	Sort of easy	2.7	6	5	20	3.9	11	7.6	17	4.8	54	3.5	19	4.6	42	5	35	6.6	40	4.9	136	2.4	12	4.5	36	5.2	42	5.3	33	4.5	123
	Very easy	3.2	7	4.7	19	3.2	9	5.4	12	4.2	47	3	16	3.5	32	7.1	50	5.3	32	4.7	130	2.2	11	4.3	34	4.8	39	6.1	38	4.5	122
How easy would it be for you to get, if you wanted to get, a drug like cocaine, LSD, or amphetamines?	Very hard	96.3	209	88.3	353	76.1	213	56.4	124	80.5	899	95.4	514	87.3	798	74.8	524	66	398	81	2,234	95.1	469	90.4	721	82.4	676	75.1	470	85.3	2,336
	Sort of hard	0.9	2	6.5	26	12.5	35	20	44	9.6	107	2.8	15	6.3	58	12.3	86	16.3	98	9.3	257	2.6	13	5.8	46	9.4	77	11.7	73	7.6	209
	Sort of easy	0.9	2	2.5	10	7.1	20	13.2	29	5.5	61	0.6	3	3	27	6.1	43	10.6	64	5	137	0.4	2	1.1	9	4	33	8.3	52	3.5	96
	Very easy	1.8	4	2.8	11	4.3	12	10.5	23	4.5	50	1.3	7	3.4	31	6.8	48	7.1	43	4.7	129	1.8	9	2.8	22	4.1	34	5	31	3.5	96

Community Domain Risk Factor: Perceived Availability of Drugs and Handguns (continued)

Question	Response	County 2017										County 2019										County 2021									
		6th		8th		10th		12th		Total		6th		8th		10th		12th		Total		6th		8th		10th		12th		Total	
		%	n	%	n	%	n	%	n	%	n	%	n	%	n	%	n	%	n	%	n	%	n	%	n	%	n	%	n	%	n
How easy would it be for you to get any, if you wanted to get any, marijuana?	Very hard	92.1	198	72.4	288	38.8	107	17.6	39	56.9	632	91.5	486	71.5	655	37.4	261	21.9	132	55.8	1,534	92.6	452	78.3	624	56.1	458	42.1	263	65.9	1,797
	Sort of hard	3.7	8	8.8	35	12.3	34	11.7	26	9.3	103	4.3	23	9.1	83	14.2	99	8.8	53	9.4	258	3.3	16	9.2	73	12.9	105	15.2	95	10.6	289
	Sort of easy	0.9	2	8	32	18.5	51	18	40	11.3	125	1.5	8	8	73	17.2	120	22.4	135	12.2	336	1.6	8	6.1	49	13.6	111	13.3	83	9.2	251
	Very easy	3.3	7	10.8	43	30.4	84	52.7	117	22.6	251	2.6	14	11.5	105	31.1	217	46.9	283	22.5	619	2.5	12	6.4	51	17.4	142	29.3	183	14.2	388
If you wanted to get prescription drugs not prescribed to you, how easy would it be for you to get some?	Very hard	81.6	182	63.9	313	45.3	153	40.6	108	57.4	756	82.2	488	68.7	691	51.6	383	42	261	61.5	1,823	80.3	484	66.1	617	56.4	508	50.1	334	62.6	1,943
	Sort of hard	10.8	24	19.4	95	26.3	89	18.4	49	19.5	257	10.1	60	14.7	148	22.1	164	26.4	164	18.1	536	12.6	76	17.3	162	21.4	193	23.5	157	18.9	588
	Sort of easy	3.1	7	11.2	55	18.9	64	22.9	61	14.2	187	4.4	26	10.3	104	18.2	135	20.9	130	13.3	395	4.8	29	11.3	106	13.3	120	16.8	112	11.8	367
	Very easy	4.5	10	5.5	27	9.5	32	18	48	8.9	117	3.4	20	6.3	63	8.1	60	10.8	67	7.1	210	2.3	14	5.2	49	8.8	79	9.6	64	6.6	206
If you drank alcohol during the past 12 months, how did you usually get it? (Please note the data reported here are of ALL students, including non-users. Profile reports produced for PAYS report these data only of past-year users. Because these data are of ALL students, the numbers and percentages here will not align with the data presented in your profile report. In 2021, this question involved skip logic, and students reporting that they had not used alcohol in their lifetime were not shown this question. In the data, those not using in their lifetime were recoded as "Did not drink any alcohol" for this item.)	Did not drink any alcohol	89.9	161	84.7	294	60.4	125	33.8	50	71.5	630	96.8	390	85.4	531	57.5	266	38.6	154	71.1	1,341	98.8	740	93.8	899	79.5	674	70.2	431	86.6	2,744
	Bought it in a store	0.6	1	0.6	2	0.5	1	8.1	12	1.8	16	0	0	0.5	3	1.5	7	4.5	18	1.5	28	0	0	0.6	1	4.1	12	8.1	23	4.6	36
	Bought it at a restaurant, bar or club	0	0	0.3	1	0	0	0	0	0.1	1	0.5	2	0.3	2	0.4	2	1.8	7	0.7	13	0	0	0	0	1	3	1.1	3	0.8	6
	Bought it at a public event such as a concert or sporting event	0	0	0.3	1	1	2	2	3	0.7	6	0	0	1.3	8	0.6	3	2	8	1	19	2.2	1	0	0	1.4	4	1.1	3	1	8
	Gave someone money to buy it for me	0.6	1	0.9	3	15.9	33	44.6	66	11.7	103	0.7	3	1.8	11	10.8	50	29.1	116	9.5	180	0	0	3	5	13.9	41	27.2	77	15.5	123
	Parents provided it to me	1.7	3	3.5	12	2.9	6	4.1	6	3.1	27	0.5	2	3.9	24	6.3	29	10.5	42	5.1	97	15.2	7	8.4	14	11.8	35	13.8	39	12	95
	Friends' parents provided it to me	0	0	0.9	3	6.3	13	6.8	10	3	26	0.2	1	1.1	7	6.3	29	7.5	30	3.6	67	2.2	1	5.4	9	10.1	30	9.2	26	8.3	66
	Friends, brothers, or sisters over 21 provided it to me	0	0	0.9	3	8.2	17	19.6	29	5.6	49	0.5	2	1.9	12	8.9	41	18.8	75	6.9	130	0	0	6	10	11.8	35	22.6	64	13.8	109
	Friends, brothers, or sisters under 21 provided it to me	0	0	0.9	3	7.7	16	13.5	20	4.4	39	0.5	2	1.6	10	6	28	9.3	37	4.1	77	0	0	4.8	8	10.1	30	13.8	39	9.7	77
	Other relatives (uncles, aunts, cousins, grandparents, etc.) provided it to me	1.1	2	1.2	4	5.3	11	3.4	5	2.5	22	0.7	3	2.3	14	5.2	24	8	32	3.9	73	4.3	2	5.4	9	11.8	35	9.2	26	9.1	72
	Other source provided it to me	0	0	1.7	6	9.7	20	10.1	15	4.7	41	0.7	3	2.9	18	9.1	42	13.5	54	6.2	117	2.2	1	3.6	6	14.9	44	14.5	41	11.6	92
	Took without permission, stole, or found it (my home, friend's home, store, etc.)	1.7	3	2.6	9	11.6	24	16.2	24	6.8	60	1.5	6	6.9	43	15.8	73	16	64	9.9	186	4.3	2	13.9	23	21.3	63	17	48	17.2	136
If you used any prescription drugs without a prescription during the last 12 months, how did you get them? (Please note the data reported here are of ALL students, including non-users. Profile reports produced for PAYS report these data only of past-year users. Because these data are of ALL students, the numbers and percentages here will not align with the data presented in your profile report.)	I did not take any prescription drugs without a doctor's prescription	87.2	156	92.5	321	89.4	185	87.8	130	89.9	792	99.2	391	96.9	603	94.8	437	91.4	370	95.7	1,801	98.6	480	96.9	713	95.8	706	97	514	96.9	2,413
	Took them from a family member living in my home	0	0	1.2	4	1	2	1.4	2	0.9	8	0.3	1	1.6	10	2	9	1.7	7	1.4	27	1	5	2.4	18	2	15	0.9	5	1.7	43
	Took them from other relatives not living in my home	0	0	0.3	1	1	2	0	0	0.3	3	0	0	0.8	5	1.1	5	0.7	3	0.7	13	0.2	1	0.5	4	0.4	3	0.2	1	0.4	9
	Took them from someone not related to me	0	0	0	0	0.5	1	0.7	1	0.2	2	0	0	0.2	1	0.2	1	0.2	1	0.2	3	0	0	0.3	2	0.7	5	0.6	3	0.4	10
	A friend or family member gave them to me	0	0	1.2	4	1.9	4	6.1	9	1.9	17	0.3	1	0.6	4	1.7	8	4.4	18	1.6	31	0.2	1	1.2	9	1.4	10	1.7	9	1.2	29
	Bought them from someone	0	0	0.3	1	1.4	3	4.7	7	1.2	11	0.3	1	0.5	3	0.9	4	2.7	11	1	19	0.2	1	0.1	1	1.1	8	0.8	4	0.6	14
	Ordered them over the Internet	0	0	0	0	0	0	0.7	1	0.1	1	0	0	0.5	3	0.4	2	1	4	0.5	9	0.4	2	0.3	2	0.3	2	0	0	0.2	6

Community Domain Protective Factor: Rewards for Prosocial Involvement

Question	Response	County 2017										County 2019										County 2021									
		6th		8th		10th		12th		Total		6th		8th		10th		12th		Total		6th		8th		10th		12th		Total	
		%	n	%	n	%	n	%	n	%	n	%	n	%	n	%	n	%	n	%	n	%	n	%	n	%	n	%	n	%	n
My neighbors notice when I am doing a good job and let me know	NO!	24.2	61	31.5	130	25.4	73	29.1	66	28	330	31.1	180	33.5	310	35.8	255	37.6	228	34.5	973	25.2	135	31.3	258	37.3	307	40.5	256	34	956
	no	40.1	101	43.1	178	55.1	158	50.7	115	46.8	552	42.2	244	44.3	410	43.5	310	39.9	242	42.7	1,206	48.5	260	49	404	42.2	347	40.3	255	45	1,266
	yes	25.8	65	18.2	75	14.3	41	15.9	36	18.4	217	16.8	97	16.4	152	16	114	15.2	92	16.1	455	19.4	104	15.7	129	15.1	124	14.4	91	15.9	448
	YES!	9.9	25	7.3	30	5.2	15	4.4	10	6.8	80	9.9	57	5.8	54	4.6	33	7.4	45	6.7	189	6.9	37	4	33	5.4	44	4.7	30	5.1	144
There are people in my neighborhood who are proud of me when I do something well	NO!	18.5	45	24.2	100	18.9	54	25.1	57	21.9	256	24.1	141	27.1	249	29.9	211	26.9	163	27.1	764	22.2	117	26.6	219	33.9	279	34.9	220	29.8	835
	no	31.7	77	31.6	131	42.7	122	38.8	88	35.7	418	32	187	33.9	312	34.1	241	31.4	190	33	930	37.5	198	43.8	360	35.6	293	33.1	209	37.8	1,060
	yes	30.9	75	31.9	132	29	83	28.2	64	30.3	354	30.5	178	28.2	259	29.6	209	32.2	195	29.9	841	28.6	151	23.4	192	23.4	192	25.7	162	24.9	697
	YES!	18.9	46	12.3	51	9.4	27	7.9	18	12.1	142	13.4	78	10.8	99	6.4	45	9.6	58	9.9	280	11.7	62	6.2	51	7.1	58	6.3	40	7.5	211
There are people in my neighborhood who encourage me to do my best	NO!	13.4	33	19.6	81	13.7	39	22.5	51	17.4	204	19.4	113	21.9	202	25.7	181	23.8	144	22.7	640	19.8	106	21.9	182	28.1	232	31.6	199	25.5	719
	no	21.5	53	24.5	101	33.1	94	37.4	85	28.4	333	25.4	148	27.7	255	29.8	210	28	169	27.8	782	26.2	140	36.6	304	30.1	249	29.2	184	31.1	877
	yes	35.2	87	38	157	37.7	107	29.1	66	35.6	417	33.6	196	36.6	337	34.3	242	36.1	218	35.3	993	35.9	192	31.4	261	32	265	30.2	190	32.2	908
	YES!	30	74	17.9	74	15.5	44	11	25	18.5	217	21.6	126	13.9	128	10.2	72	12.1	73	14.2	399	18.1	97	10.1	84	9.8	81	9	57	11.3	319

School Domain Risk Factor: Academic Failure

Question	Response	County 2017										County 2019										County 2021									
		6th		8th		10th		12th		Total		6th		8th		10th		12th		Total		6th		8th		10th		12th		Total	
		%	n	%	n	%	n	%	n	%	n	%	n	%	n	%	n	%	n	%	n	%	n	%	n	%	n	%	n	%	n
Putting them all together, what were your grades like last year?	Mostly A's	55.2	149	57.9	249	54.5	158	52.1	123	55.4	679	57.8	349	49	446	46.5	331	53.2	324	51.1	1,450	53.7	327	42.9	372	44.9	381	49.3	316	47.1	1,396
	Mostly B's	37	100	31.6	136	29	84	36	85	33	405	31.5	190	34.7	316	34.8	248	32.2	196	33.5	950	32	195	29.7	258	31.7	269	28.9	185	30.6	907
	Mostly C's	5.6	15	7.2	31	12.4	36	9.7	23	8.6	105	8.1	49	12	109	12.2	87	10.8	66	11	311	10.3	63	16.1	140	14	119	14.2	91	13.9	413
	Mostly D's	1.5	4	2.3	10	3.1	9	2.1	5	2.3	28	1	6	3	27	5.1	36	3.1	19	3.1	88	2.1	13	5.9	51	4.8	41	5.5	35	4.7	140
	Mostly F's	0.7	2	0.9	4	1	3	0	0	0.7	9	1.7	10	1.4	13	1.4	10	0.7	4	1.3	37	1.8	11	5.4	47	4.6	39	2.2	14	3.7	111
Are most of your school grades better than the grades of most students in your class?	NO!	4.2	11	4.8	20	5.8	17	3.8	9	4.7	57	7.9	46	9	85	6.5	46	6.8	41	7.7	218	6.1	34	7.6	64	9.3	77	6.9	44	7.7	219
	no	26.1	68	26	108	28.8	85	28.9	68	27.3	329	24.3	141	27.1	256	30.1	214	26.3	159	27.1	770	29.9	166	30.2	254	34.4	285	28.8	183	31	888
	yes	50.6	132	47.8	199	50.8	150	54	127	50.4	608	49.5	287	45.9	433	49.1	349	50.9	308	48.5	1,377	49.8	277	48.2	405	43.5	361	48.7	310	47.3	1,353
	YES!	19.2	50	21.4	89	14.6	43	13.2	31	17.6	213	18.3	106	17.9	169	14.3	102	16	97	16.7	474	14.2	79	14	118	12.8	106	15.6	99	14	402

School Domain Risk Factor: Low Commitment to School

Question	Response	County 2017										County 2019										County 2021									
		6th		8th		10th		12th		Total		6th		8th		10th		12th		Total		6th		8th		10th		12th		Total	
		%	n	%	n	%	n	%	n	%	n	%	n	%	n	%	n	%	n	%	n	%	n	%	n	%	n	%	n	%	n
During the last four weeks, how many whole days of school have you missed because you skipped or cut?	None	90.8	257	88.2	390	91.1	276	81.9	199	88.3	1,122	86.4	560	83.8	813	84.2	616	78.9	489	83.4	2,478	78.2	494	77.1	686	77.2	661	75.2	484	76.9	2,325
	1 day	4.2	12	6.6	29	6.6	20	9.5	23	6.6	84	6.8	44	7.8	76	9.3	68	10	62	8.4	250	7.8	49	9.2	82	9.2	79	10.7	69	9.2	279
	2 days	1.8	5	2.3	10	1	3	4.1	10	2.2	28	3.4	22	3.3	32	2.9	21	5.3	33	3.6	108	4.7	30	5.7	51	5	43	4	26	5	150
	3 days	1.1	3	2.3	10	0.7	2	1.6	4	1.5	19	1.5	10	2.6	25	1.4	10	3.1	19	2.2	64	2.5	16	2.7	24	2.5	21	4.7	30	3	91
	4 to 5 days	2.1	6	0.2	1	0.7	2	1.2	3	0.9	12	1.2	8	1.3	13	1.4	10	1.6	10	1.4	41	4.3	27	3.5	31	3.3	28	3.3	21	3.5	107
	6 to 10 days	0	0	0.2	1	0	0	1.2	3	0.3	4	0.6	4	0.4	4	0.4	3	0.6	4	0.5	15	1.1	7	0.9	8	1.8	15	1.4	9	1.3	39
	11 or more days	0	0	0.2	1	0	0	0.4	1	0.2	2	0	0	0.7	7	0.5	4	0.5	3	0.5	14	1.4	9	0.9	8	1.1	9	0.8	5	1	31
How important do you think the things you are learning in school are going to be for your later life?	Very important	66.9	186	34.5	153	31.5	94	29.5	71	40	504	58.4	371	34	326	25	183	19.7	122	34	1,002	45	285	24.8	219	17.2	147	16.7	108	25.1	759
	Quite important	16.5	46	24.3	108	25.2	75	22	53	22.4	282	19.8	126	25.3	242	19.3	141	20.4	126	21.6	635	26	165	22.2	196	17.4	149	20.8	134	21.3	644
	Fairly important	9	25	23.4	104	24.5	73	27.4	66	21.3	268	13.1	83	19.5	187	25.1	184	27.7	171	21.2	625	15.8	100	25.2	223	27.8	238	23.4	151	23.6	712
	Slightly important	4.3	12	11.7	52	13.4	40	16.2	39	11.3	143	6.3	40	16	153	22.8	167	23.9	148	17.3	508	10.4	66	19.9	176	24.5	210	27.8	179	20.9	631
	Not at all important	3.2	9	6.1	27	5.4	16	5	12	5.1	64	2.4	15	5.2	50	7.8	57	8.3	51	5.9	173	2.8	18	7.9	70	13.2	113	11.3	73	9.1	274
How interesting are most of your courses to you?	Very interesting and stimulating	43.1	90	14.3	62	12.8	38	18.4	44	19.9	234	33.2	189	15.8	148	10.5	76	11.3	70	16.9	483	21.9	124	10.7	93	10.7	91	11.2	72	13	380
	Quite interesting	31.1	65	27.7	120	26.9	80	30.5	73	28.7	338	33	188	26.2	246	22.7	165	27.9	173	27	772	34.1	193	26.8	232	20.3	173	26.1	168	26.2	766
	Fairly interesting	15.3	32	34.2	148	37.4	111	36.8	88	32.2	379	20.4	116	33.5	314	37.8	275	36.5	226	32.6	931	26.5	150	35.9	311	32.4	276	34.2	220	32.7	957
	Slightly Dull	4.8	10	15.9	69	16.8	50	8.4	20	12.6	149	8.2	47	15	141	19	138	15.2	94	14.7	420	9.5	54	16.3	141	21.7	185	17.9	115	16.9	495
	Very Dull	5.7	12	7.9	34	6.1	18	5.9	14	6.6	78	5.3	30	9.5	89	10	73	9	56	8.7	248	8	45	10.3	89	14.9	127	10.7	69	11.3	330
How often do you feel that the school work you are assigned is meaningful and important?	Never	7.5	19	10.9	47	7.7	23	10.1	24	9.3	113	8.2	51	11.4	109	13.9	101	11.6	71	11.4	332	8.3	50	11.7	102	14.8	125	12.6	81	12.1	358
	Seldom	2	5	11.8	51	13.5	40	21.5	51	12	147	5.5	34	7.6	72	17.2	125	21.8	134	12.5	365	4.3	26	10.3	90	17.4	147	21.9	141	13.6	404
	Sometimes	23.5	60	33.1	143	41.8	124	36.3	86	33.8	413	19.9	123	37.4	356	39.4	286	41.4	254	35	1,019	26.1	157	38.4	336	39.6	335	40.1	258	36.6	1,086
	Often	24.7	63	28.5	123	23.2	69	21.9	52	25.1	307	28.6	177	27.2	259	20	145	17.8	109	23.7	690	26.8	161	23	201	17.4	147	17.1	110	20.9	619
	Almost Always	42.4	108	15.7	68	13.8	41	10.1	24	19.7	241	37.8	234	16.5	157	9.5	69	7.5	46	17.4	506	34.4	207	16.6	145	11	93	8.4	54	16.8	499
Now thinking back over the past year in school, how often did you enjoy being in school?	Never	9.1	25	9.6	42	7.1	21	11.4	27	9.2	115	11.8	75	14.8	142	16.3	119	15.6	96	14.7	432	12.9	81	16.3	143	19.2	164	17.9	115	16.7	503
	Seldom	3.3	9	10.1	44	10.4	31	13.1	31	9.2	115	5.5	35	8.7	83	11.1	81	14.8	91	9.9	290	7	44	11	97	14.8	127	16.1	104	12.4	372
	Sometimes	34.5	95	37.6	164	36.7	109	36.7	87	36.5	455	29.2	186	38.7	371	38	278	39.2	241	36.6	1,076	32.5	205	34.8	306	36.2	310	34	219	34.6	1,040
	Often	24	66	26.4	115	28.6	85	27	64	26.5	330	28.4	181	24.8	238	24.7	181	22.9	141	25.2	741	23.2	146	25.1	221	19.4	166	22.4	144	22.5	677
	Almost Always	29.1	80	16.3	71	17.2	51	11.8	28	18.5	230	25.1	160	12.9	124	10	73	7.5	46	13.7	403	24.4	154	12.7	112	10.4	89	9.6	62	13.9	417
Now thinking back over the past year in school, how often did you hate being in school?	Never	29.7	82	13.1	57	12.8	38	10.5	25	16.2	202	25.3	160	13.1	125	7.9	57	9	55	13.6	397	22.6	142	13.4	118	10.6	91	8.1	52	13.4	403
	Seldom	12.7	35	20.7	90	18.9	56	13.4	32	17.1	213	15	95	13.1	125	13.3	96	15.2	93	14	409	15.3	96	16.4	144	14.6	125	18.6	119	16.1	484
	Sometimes	35.1	97	33.4	145	36.1	107	42	100	36.1	449	37.8	239	37.3	355	35.9	260	33.4	205	36.2	1,059	32.2	202	33.2	292	33.7	288	34.5	221	33.4	1,003
	Often	13.8	38	20.7	90	20.3	60	21	50	19.1	238	11.4	72	19.8	189	25.3	183	23.7	145	20.2	589	15.6	98	20.8	183	23.3	199	23.6	151	21	631
	Almost Always	8.7	24	12	52	11.8	35	13	31	11.4	142	10.6	67	16.7	159	17.7	128	18.8	115	16	469	14.3	90	16.2	142	17.8	152	15.3	98	16.1	482

School Domain Risk Factor: Low Commitment to School (continued)

Question	Response	County 2017										County 2019										County 2021									
		6th		8th		10th		12th		Total		6th		8th		10th		12th		Total		6th		8th		10th		12th		Total	
		%	n	%	n	%	n	%	n	%	n	%	n	%	n	%	n	%	n	%	n	%	n	%	n	%	n	%	n	%	n
Now thinking back over the past year in school, how often did you try to do best work in school?	Never	1.8	5	1.6	7	1	3	1.3	3	1.5	18	2.1	13	3.1	29	2.2	16	1.6	10	2.3	68	1.3	8	2.3	20	2.6	22	2.5	16	2.2	66
	Seldom	2.2	6	2.8	12	3.4	10	2.5	6	2.7	34	1.3	8	1.9	18	2.8	20	2.6	16	2.1	62	2.1	13	3.3	29	3	26	4.5	29	3.2	97
	Sometimes	4.4	12	7.6	33	12.8	38	19.2	46	10.4	129	5.5	35	10.4	99	15.5	112	14	86	11.4	332	7.2	45	12.4	109	18.4	157	18.3	118	14.3	429
	Often	12.9	35	20.6	89	27.3	81	33.9	81	23.1	286	18.4	116	28.5	271	31.8	230	35.7	219	28.6	836	18.2	114	28.1	247	28	239	30.5	197	26.5	797
	Almost Always	78.6	213	67.4	292	55.6	165	43.1	103	62.3	773	72.8	460	56.1	533	47.8	346	46	282	55.5	1,621	71.2	446	54	475	47.9	409	44.2	285	53.8	1,615

School Domain Protective Factor: Opportunities for Prosocial Involvement

Question	Response	County 2017										County 2019										County 2021									
		6th		8th		10th		12th		Total		6th		8th		10th		12th		Total		6th		8th		10th		12th		Total	
		%	n	%	n	%	n	%	n	%	n	%	n	%	n	%	n	%	n	%	n	%	n	%	n	%	n	%	n	%	n
Teachers ask me to work on special classroom projects	NO!	16.3	40	15.1	63	12.4	36	10.5	25	13.8	164	18.7	105	16.3	150	15.9	111	13.1	79	16	445	19	105	20.8	174	21.2	176	19.9	126	20.4	581
	no	31.7	78	51.6	215	55	160	57.4	136	49.5	589	32.4	182	48.5	448	54.6	382	51.2	308	47.4	1,320	42.8	236	51	427	56.1	466	52.8	335	51.3	1,464
	yes	31.3	77	25.2	105	23.7	69	26.2	62	26.3	313	31.3	176	26.2	242	23.4	164	28.5	171	27	753	29.5	163	23.1	193	18.1	150	22.6	143	22.7	649
	YES!	20.7	51	8.2	34	8.9	26	5.9	14	10.5	125	17.6	99	9	83	6.1	43	7.2	43	9.6	268	8.7	48	5.1	43	4.6	38	4.7	30	5.6	159
There are lots of chances for students in my school to talk one-on-one with a teacher	NO!	11.8	27	4.7	20	6.5	19	7.3	17	7.1	83	9.2	52	7.5	69	9.3	66	5.8	35	7.9	222	6.8	37	6.5	54	5.2	43	5.8	37	6	171
	no	14.4	33	11.8	50	19.9	58	13.4	31	14.6	172	17.6	99	19.8	183	19.9	141	15.1	91	18.4	514	19.3	105	18.3	151	17.8	148	12.6	80	17.1	484
	yes	40.6	93	50.4	213	50.7	148	55.2	128	49.5	582	43.8	247	48.3	445	49.4	350	53	320	48.7	1,362	47.2	257	52	429	53.6	446	56.1	355	52.5	1,487
	YES!	33.2	76	33.1	140	22.9	67	24.1	56	28.8	339	29.4	166	24.4	225	21.4	152	26.2	158	25	701	26.8	146	23.2	191	23.4	195	25.4	161	24.4	693
I have lots of chances to be part of class discussions or activities	NO!	8	19	3.8	16	2.1	6	4.3	10	4.3	51	4.3	25	4.6	43	3.3	24	3.8	23	4	115	4.9	27	5.5	46	4.3	36	3.5	22	4.6	131
	no	12.7	30	8.8	37	11	32	6.5	15	9.7	114	12.9	76	14.8	138	14.2	102	9.3	57	13.1	373	11.6	64	12	101	11.1	92	8	51	10.8	308
	yes	40.1	95	49.2	206	57.2	167	65.8	152	52.6	620	47.3	278	52.3	486	59	425	58.2	355	54.2	1,544	51	281	54.8	460	58.5	484	57.6	366	55.8	1,591
	YES!	39.2	93	38.2	160	29.8	87	23.4	54	33.4	394	35.5	209	28.3	263	23.5	169	28.7	175	28.7	816	32.5	179	27.7	232	26.1	216	30.9	196	28.8	823
In my school, students have lots of chances to help decide things like class activities and rules	NO!	12	28	13.2	55	9	26	12.8	29	11.8	138	10.9	62	13.2	121	16.9	121	14.2	86	13.9	390	8.8	47	10.2	84	14.6	120	15.8	99	12.5	350
	no	27.5	64	36.8	154	48.4	140	31.4	71	36.8	429	29	165	38	349	38.5	275	33.9	205	35.4	994	26.3	140	32.2	265	36.8	303	34.9	219	33	927
	yes	43.8	102	35.9	150	31.1	90	45.6	103	38.2	445	42.4	241	35.6	327	35	250	41.6	251	38.1	1,069	49.4	263	46.2	380	38.7	319	38.4	241	42.9	1,203
	YES!	16.7	39	14.1	59	11.4	33	10.2	23	13.2	154	17.6	100	13.2	121	9.7	69	10.3	62	12.5	352	15.4	82	11.4	94	10	82	10.8	68	11.6	326
There are lots of chances for students in my school to get involved in sports, clubs, and other school activities outside of class	NO!	2.8	7	1.9	8	1.4	4	3	7	2.2	26	3.6	21	2.9	27	1.9	14	2.6	16	2.7	78	2.9	16	3.1	26	2	17	4.1	26	3	85
	no	7.9	20	1.9	8	2.4	7	3.5	8	3.6	43	11	64	6	55	5.4	39	4.7	29	6.6	187	8.2	45	5.9	49	4.2	35	4.9	31	5.6	160
	yes	34.9	88	32.9	139	31.8	92	44.8	103	35.4	422	40.5	236	46.2	426	45.8	329	46.8	287	45	1,278	46.6	255	49.4	409	47.4	394	47.5	298	47.8	1,356
	YES!	54.4	137	63.3	267	64.4	186	48.7	112	58.8	702	44.9	262	45	415	46.9	337	45.8	281	45.6	1,295	42.2	231	41.5	344	46.4	386	43.5	273	43.5	1,234

School Domain Protective Factor: Opportunities for Prosocial Involvement (continued)

Question	Response	County 2017										County 2019										County 2021									
		6th		8th		10th		12th		Total		6th		8th		10th		12th		Total		6th		8th		10th		12th		Total	
		%	n	%	n	%	n	%	n	%	n	%	n	%	n	%	n	%	n	%	n	%	n	%	n	%	n	%	n	%	n
In the past 12 months, in which of the following activities did you participate?	Organized community activities (such as scouting, 4H, service clubs, YMCA, etc)	12.8	25	19.2	68	25.8	50	23.8	38	20	181	15.2	59	17.1	109	13	63	20.5	84	16.4	315	8.9	43	11.6	89	11.2	86	14.1	79	11.5	297
	Family supported activities or hobbies (such as dance, gymnastics, hiking, biking, skating, etc.)	39.8	78	50.6	179	38.7	75	28.7	46	41.8	378	41.1	160	41	261	34.2	165	34.9	143	38	729	45.4	220	41.8	321	35.5	273	36.1	203	39.4	1,017
	School sponsored activities (such as sports, music, clubs, after school programs, etc.)	35.7	70	58.5	207	69.1	134	60	96	56.1	507	38.3	149	52.8	336	60.2	291	66.6	273	54.7	1,049	45.2	219	45.3	348	53.3	409	56.6	318	50.1	1,294
	Faith-based activities (such as choir, youth group, mission, church leagues, etc)	15.8	31	22.6	80	19.1	37	13.8	22	18.8	170	17.5	68	16	102	11.4	55	11.5	47	14.2	272	13.2	64	14.7	113	12.2	94	9.1	51	12.5	322
	Job, employed	1.5	3	5.1	18	24.7	48	64.4	103	19	172	1.8	7	3.6	23	31.9	154	64.6	265	23.4	449	3.3	16	6.8	52	33.5	257	65.7	369	26.9	694
	Volunteer	12.2	24	28.8	102	23.7	46	33.8	54	25	226	13.9	54	23.6	150	17.8	86	38.5	158	23.4	448	9.7	47	19.7	151	17.6	135	21.9	123	17.7	456
	Other activities	24	47	33.1	117	28.9	56	21.3	34	28.1	254	28.3	110	25.5	162	20.5	99	22.9	94	24.2	465	26.4	128	25.1	193	22.7	174	19.8	111	23.5	606
	I do not participate	12.8	25	12.4	44	8.8	17	7.5	12	10.8	98	22.4	87	22.3	142	20.1	97	9.5	39	19	365	21.2	103	28.9	222	21.5	165	12.5	70	21.7	560

School Domain Protective Factor: Rewards for Prosocial Involvement

Question	Response	County 2017										County 2019										County 2021									
		6th		8th		10th		12th		Total		6th		8th		10th		12th		Total		6th		8th		10th		12th		Total	
		%	n	%	n	%	n	%	n	%	n	%	n	%	n	%	n	%	n	%	n	%	n	%	n	%	n	%	n	%	n
My teacher(s) notices when I am doing a good job and lets me know about it	NO!	4.7	12	6.4	27	4.5	13	7.9	18	5.8	70	4.7	28	7.8	72	10.6	76	7.1	43	7.7	219	3.2	18	7.3	61	8.8	73	8.4	53	7.2	205
	no	19	49	24.5	104	31.9	92	31.9	73	26.5	318	15.1	90	23	213	30.8	220	28.5	173	24.4	696	15.9	88	23	191	28.4	235	29	183	24.5	697
	yes	43.8	113	51.1	217	48.6	140	46.3	106	48	576	51.3	306	49.4	458	46.4	332	46.1	280	48.3	1,376	50.5	280	51	424	49.3	408	47.6	301	49.7	1,413
	YES!	32.6	84	18.1	77	14.9	43	14	32	19.7	236	29	173	19.8	184	12.2	87	18.4	112	19.5	556	30.3	168	18.8	156	13.4	111	15	95	18.6	530
I feel safe at my school	NO!	5	13	3.8	16	4.2	12	3.9	9	4.2	50	2.7	16	8.4	78	8.3	59	7.4	45	6.9	198	2.9	16	7	58	9.2	76	6	38	6.6	188
	no	6.9	18	8	34	9.4	27	10.9	25	8.6	104	8.6	52	19.1	177	20.3	145	16.6	101	16.6	475	8.8	49	14.7	122	16.5	137	14.8	94	14.1	402
	yes	36.5	95	47.2	201	60.8	175	63	145	51.2	616	49.2	296	52	483	56.1	401	57.2	348	53.5	1,528	47.5	265	54.8	454	53.7	445	57.3	363	53.6	1,527
	YES!	51.5	134	41.1	175	25.7	74	22.2	51	36	434	39.5	238	20.6	191	15.4	110	18.8	114	22.9	653	40.9	228	23.5	195	20.5	170	21.8	138	25.7	731
The school lets my parents know when I have done something well	NO!	10.8	27	18.4	77	19.2	55	20.5	47	17.4	206	13.2	77	21.1	195	30.1	214	30.9	188	23.9	674	9.2	50	15.1	124	23.5	193	27.5	174	19.2	541
	no	35.1	88	46.2	193	54.4	156	55	126	47.5	563	34.6	202	45.6	421	49.1	349	47	286	44.5	1,258	31.4	171	46.7	384	49.3	404	44.9	284	44.1	1,243
	yes	35.5	89	26.3	110	18.5	53	18.3	42	24.8	294	33.4	195	25.2	233	16.2	115	17.1	104	22.9	647	41.2	224	28.9	238	21.8	179	21.6	137	27.6	778
	YES!	18.7	47	9.1	38	8	23	6.1	14	10.3	122	18.7	109	8	74	4.6	33	4.9	30	8.7	246	18.2	99	9.4	77	5.4	44	6	38	9.1	258
My teachers praise me when I work hard in school	NO!	10.2	25	12.7	53	12	34	10.5	24	11.6	136	11	61	12.4	113	16.2	115	14.7	89	13.6	378	7.7	40	11.4	94	15.7	129	16.5	103	13.1	366
	no	31	76	32.9	137	44.9	127	41.9	96	37.1	436	32.1	178	38.6	351	40.7	288	41.3	250	38.4	1,067	30.2	157	37.4	308	40.9	337	33.7	211	36.3	1,013
	yes	33.5	82	42.9	179	30.7	87	40.6	93	37.6	441	40.6	225	36.7	334	35	248	34.2	207	36.5	1,014	46.9	244	40.5	333	35.6	293	40.3	252	40.2	1,122
	YES!	25.3	62	11.5	48	12.4	35	7	16	13.7	161	16.2	90	12.3	112	8.1	57	9.9	60	11.5	319	15.2	79	10.7	88	7.8	64	9.6	60	10.4	291

Family Domain Risk Factor: Family Conflict																															
Question	Response	County 2017										County 2019										County 2021									
		6th		8th		10th		12th		Total		6th		8th		10th		12th		Total		6th		8th		10th		12th		Total	
		%	n	%	n	%	n	%	n	%	n	%	n	%	n	%	n	%	n	%	n	%	n	%	n	%	n	%	n	%	n
People in my family often insult or yell at each other.	NO!	40.3	100	31.1	132	21.6	64	13.4	31	27.3	327	36.6	223	26.6	250	21.6	156	17.1	103	25.5	732	38.8	228	32.1	275	24.8	211	21	132	28.9	846
	no	31	77	40.8	173	39.9	118	40.7	94	38.5	462	32.5	198	42.6	400	42.9	309	44.9	271	41	1,178	35.7	210	40	342	39.3	334	45.2	285	40	1,171
	yes	19	47	18.2	77	26	77	34.6	80	23.4	281	21.3	130	21.5	202	24.7	178	26.2	158	23.2	668	19.4	114	19.7	169	24.9	212	23.7	149	22	644
	YES!	9.7	24	9.9	42	12.5	37	11.3	26	10.8	129	9.7	59	9.4	88	10.8	78	11.8	71	10.3	296	6.1	36	8.2	70	10.9	93	10.2	64	9	263
We argue about the same things in my family over and over.	NO!	39.1	95	26.5	112	17.1	50	13.8	32	24.3	289	35.6	214	25.9	243	19.2	138	15.1	91	24	686	36.7	216	33.5	284	23.4	199	18.4	116	27.9	815
	no	32.5	79	40.4	171	36.5	107	38.4	89	37.4	446	33.8	203	41.3	387	38.5	277	40.5	244	38.8	1,111	35.7	210	36.3	308	35	298	37.8	239	36.1	1,055
	yes	18.5	45	22.2	94	33.8	99	33.6	78	26.5	316	22.6	136	23.7	222	31.3	225	31	187	26.9	770	19	112	21.3	181	28.8	245	31.8	201	25.3	739
	YES!	9.9	24	10.9	46	12.6	37	14.2	33	11.8	140	8	48	9.1	85	11.1	80	13.4	81	10.3	294	8.5	50	9	76	12.9	110	12	76	10.7	312
People in my family have serious arguments.	NO!	49.6	121	38.8	162	24.7	72	19.8	46	33.8	401	44.6	270	30.6	285	26.8	193	22.9	138	31	886	45	262	38.2	325	30.4	258	26.2	165	34.7	1,010
	no	29.1	71	38.5	161	42.8	125	46.1	107	39.1	464	32.4	196	45.4	423	43.1	310	45	271	42	1,200	32	186	37.1	316	39.3	333	42.9	270	38	1,105
	yes	13.9	34	14.4	60	23.3	68	22.4	52	18	214	15.9	96	16.4	153	20.9	150	20.9	126	18.4	525	16	93	17.7	151	20	170	21.1	133	18.8	547
	YES!	7.4	18	8.4	35	9.2	27	11.6	27	9	107	7.1	43	7.6	71	9.2	66	11.1	67	8.6	247	7	41	6.9	59	10.3	87	9.7	61	8.5	248

Family Domain Risk Factor: Family History of Antisocial Behavior																															
Question	Response	County 2017										County 2019										County 2021									
		6th		8th		10th		12th		Total		6th		8th		10th		12th		Total		6th		8th		10th		12th		Total	
		%	n	%	n	%	n	%	n	%	n	%	n	%	n	%	n	%	n	%	n	%	n	%	n	%	n	%	n	%	n
How many of your brothers or sisters ever:																															
Drank beer, wine or hard liquor (for example, vodka, whiskey or gin)?	I don't have any	11.5	29	12.2	50	6.7	19	15.4	35	11.3	133	12.7	77	11.7	110	11.1	80	9	54	11.2	321	21.5	124	21.1	178	14.5	123	17	107	18.4	532
	None	77.1	195	71.4	292	67.8	192	46.9	107	67	786	79.6	483	69.7	657	64.3	464	54.8	330	67.3	1,934	68.8	397	60.6	511	62.7	532	53.4	336	61.3	1,776
	1	8.3	21	10.3	42	13.1	37	23.2	53	13	153	5.3	32	11	104	14	101	22.3	134	12.9	371	5.7	33	11.5	97	13.3	113	16.7	105	12	348
	2	2.8	7	3.9	16	8.5	24	9.6	22	5.9	69	1.6	10	3.6	34	7.1	51	8.6	52	5.1	147	1.7	10	4	34	5.4	46	5.7	36	4.3	126
	3 or 4	0	0	2	8	3.2	9	3.9	9	2.2	26	0.5	3	2.3	22	2.5	18	4.8	29	2.5	72	1.4	8	1.3	11	2.4	20	5.9	37	2.6	76
	5 or more	0.4	1	0.2	1	0.7	2	0.9	2	0.5	6	0.3	2	1.7	16	1.1	8	0.5	3	1	29	0.9	5	1.4	12	1.7	14	1.3	8	1.3	39
How many of your brothers or sisters ever:																															
Smoked cigarettes?	I don't have any	11.6	29	13	53	6.3	18	16.5	37	11.7	137	13.1	80	12.1	114	11.7	84	10.1	61	11.8	339	22.8	130	22.3	187	15	127	18.4	116	19.4	560
	None	78.1	196	78.2	319	72.6	207	59.8	134	73.3	856	78	475	74.8	703	72.9	524	68	412	73.6	2,114	71.5	407	69.2	581	73.1	619	67.9	428	70.5	2,035
	1	7.6	19	5.6	23	13.7	39	14.7	33	9.8	114	5.7	35	8.5	80	9.6	69	15.8	96	9.7	280	4	23	6	50	7.8	66	9.2	58	6.8	197
	2	2	5	1.5	6	5.6	16	6.3	14	3.5	41	1.5	9	2.2	21	3.8	27	4.8	29	3	86	0.9	5	1.5	13	2	17	2.5	16	1.8	51
	3 or 4	0	0	1.2	5	1.1	3	2.2	5	1.1	13	1.1	7	1	9	1.1	8	1.2	7	1.1	31	0.4	2	0.5	4	1.3	11	1.7	11	1	28
	5 or more	0.8	2	0.5	2	0.7	2	0.4	1	0.6	7	0.5	3	1.4	13	1	7	0.2	1	0.8	24	0.4	2	0.6	5	0.8	7	0.2	1	0.5	15

Family Domain Risk Factor: Family History of Antisocial Behavior (continued)

Question	Response	County 2017										County 2019										County 2021									
		6th		8th		10th		12th		Total		6th		8th		10th		12th		Total		6th		8th		10th		12th		Total	
		%	n	%	n	%	n	%	n	%	n	%	n	%	n	%	n	%	n	%	n	%	n	%	n	%	n	%	n	%	n
How many of your brothers or sisters ever:																															
Used marijuana?	I don't have any	12.6	32	12.9	52	6.8	19	15.1	34	11.8	137	13.7	83	11.9	112	10.7	77	8.9	54	11.4	326	23.2	132	22	185	14.8	125	18.1	114	19.3	556
	None	84.6	214	78.9	318	70.8	199	54.2	122	73.4	853	83.5	505	73.7	692	63.3	456	54.3	329	69.1	1,982	75.4	428	66.8	562	69.1	583	59.5	374	67.6	1,947
	1	2	5	5.5	22	11.7	33	17.3	39	8.5	99	1.2	7	8.6	81	14.9	107	23.1	140	11.7	335	1.1	6	7	59	9.8	83	13.5	85	8.1	233
	2	0.4	1	0.7	3	6.8	19	9.3	21	3.8	44	1.3	8	2.2	21	6.4	46	7.1	43	4.1	118	0.2	1	2.3	19	3.8	32	4.6	29	2.8	81
	3 or 4	0	0	1.5	6	2.5	7	3.1	7	1.7	20	0.3	2	1.5	14	2.6	19	5	30	2.3	65	0	0	0.4	3	1.7	14	3.3	21	1.3	38
	5 or more	0.4	1	0.5	2	1.4	4	0.9	2	0.8	9	0	0	2	19	2.1	15	1.7	10	1.5	44	0.2	1	1.5	13	0.8	7	1	6	0.9	27
How many of your brothers or sisters ever:																															
Took a handgun to school?	I don't have any	13	33	14	57	8.2	23	15.4	35	12.7	148	13.6	82	13.2	124	11.4	81	10.6	64	12.3	351	22.1	126	23.6	197	15.9	134	19.7	124	20.2	581
	None	87	220	86	350	91.5	257	83.7	190	87.1	1,017	86.4	523	86	807	87.8	626	89.2	539	87.2	2,495	77.4	441	76.2	636	83.6	706	80	505	79.4	2,288
	1	0	0	0	0	0.4	1	0	0	0.1	1	0	0	0.3	3	0.4	3	0.2	1	0.2	7	0.2	1	0.1	1	0.2	2	0.2	1	0.2	5
	2	0	0	0	0	0	0	0	0	0	0	0	0	0.1	1	0.1	1	0	0	0.1	2	0.2	1	0	0	0	0	0	0	0	1
	3 or 4	0	0	0	0	0	0	0.4	1	0.1	1	0	0	0.1	1	0	0	0	0	0	1	0	0	0	0	0.1	1	0.2	1	0.1	2
	5 or more	0	0	0	0	0	0	0.4	1	0.1	1	0	0	0.2	2	0.3	2	0	0	0.1	4	0.2	1	0.1	1	0.1	1	0	0	0.1	3
How many of your brothers or sisters ever:																															
Been suspended or expelled from school?	I don't have any	10.9	27	12.5	51	6.7	19	14.2	32	11.1	129	9.8	59	11.1	103	9.9	71	9.8	59	10.2	292	19.3	110	19.3	161	14.1	119	17.3	108	17.3	498
	None	73.3	181	75.8	310	66.3	187	66.8	151	71.2	829	67.3	406	62.5	578	66.7	478	67.9	411	65.7	1,873	66.6	379	62.4	522	67.4	569	66.9	419	65.7	1,889
	1	11.7	29	7.1	29	16.7	47	13.7	31	11.7	136	15.3	92	18.6	172	15.1	108	16.4	99	16.5	471	10.5	60	12.9	108	13.3	112	10.2	64	12	344
	2	3.2	8	3.2	13	8.2	23	2.7	6	4.3	50	3.8	23	4.8	44	5.2	37	3.5	21	4.4	125	1.9	11	3.3	28	3.6	30	3.5	22	3.2	91
	3 or 4	0.4	1	0.7	3	0.7	2	1.3	3	0.8	9	2.3	14	1.7	16	2.5	18	2	12	2.1	60	0.9	5	1.3	11	1.2	10	1.4	9	1.2	35
	5 or more	0.4	1	0.7	3	1.4	4	1.3	3	0.9	11	1.5	9	1.3	12	0.7	5	0.5	3	1	29	0.7	4	0.7	6	0.5	4	0.6	4	0.6	18
Has anyone in your family ever had a severe alcohol or drug problem?	Yes	14.9	37	23.1	93	38.4	107	39.6	90	28.2	327	16.9	100	25.8	240	34.6	248	42.8	259	29.8	847	13.8	77	27.3	223	32.6	274	35.8	224	28.1	798
	No	85.1	212	76.9	310	61.6	172	60.4	137	71.8	831	83.1	490	74.2	692	65.4	469	57.2	346	70.2	1,997	86.2	480	72.7	595	67.4	566	64.2	401	71.9	2,042
About how many adults (over 21) have you known personally who in the past year have:																															
Gotten drunk or high?	None	63.5	162	47.9	196	30.8	90	18.4	42	41.4	490	59.6	361	42	399	28.4	207	18.7	114	37.4	1,081	71	409	56.6	483	41.1	348	32.8	207	49.8	1,447
	1	11.4	29	19.8	81	13	38	7	16	13.9	164	17.2	104	15.7	149	9.2	67	7.9	48	12.7	368	13.9	80	14.3	122	10.7	91	11.4	72	12.6	365
	2	10.6	27	11	45	13.7	40	14.9	34	12.3	146	9.2	56	12.7	121	15.7	114	14.1	86	13	377	5.7	33	9.5	81	14.2	120	12.5	79	10.8	313
	3 or 4	4.7	12	9.5	39	16.1	47	17.5	40	11.7	138	6.1	37	12	114	17.9	130	17.9	109	13.5	390	4	23	8.8	75	14.6	124	14.6	92	10.8	314
	5 or more	9.8	25	11.7	48	26.4	77	42.1	96	20.8	246	7.9	48	17.6	167	28.8	210	41.4	252	23.4	677	5.4	31	10.8	92	19.4	164	28.8	182	16.1	469

Family Domain Risk Factor: Family History of Antisocial Behavior (continued)

Question	Response	County 2017										County 2019										County 2021									
		6th		8th		10th		12th		Total		6th		8th		10th		12th		Total		6th		8th		10th		12th		Total	
		%	n	%	n	%	n	%	n	%	n	%	n	%	n	%	n	%	n	%	n	%	n	%	n	%	n	%	n	%	n
About how many adults (over 21) have you known personally who in the past year have:																															
Used marijuana, crack, cocaine, or other drugs?	None	87.9	226	83.6	341	62.2	181	55.1	124	73.8	872	87.8	533	76.5	727	60.8	438	47.1	286	68.8	1,984	92.7	532	82.4	698	73.4	621	62.2	394	77.4	2,245
	1	7.4	19	8.6	35	12	35	8	18	9.1	107	6.3	38	8.9	85	10.7	77	12	73	9.5	273	4.4	25	9.1	77	8.7	74	11.2	71	8.5	247
	2	2.3	6	2.9	12	9.3	27	8.9	20	5.5	65	2.8	17	5.2	49	8.9	64	11	67	6.8	197	1	6	3.3	28	6.7	57	9.2	58	5.1	149
	3 or 4	1.2	3	2.2	9	8.2	24	12	27	5.3	63	1.8	11	4.9	47	8.5	61	12	73	6.7	192	1.2	7	2	17	5.2	44	7.3	46	3.9	114
	5 or more	1.2	3	2.7	11	8.2	24	16	36	6.3	74	1.3	8	4.4	42	11.1	80	17.8	108	8.3	238	0.7	4	3.2	27	5.9	50	10.1	64	5	145
About how many adults (over 21) have you known personally who in the past year have:																															
Sold or dealt drugs?	None	92.5	235	91.8	371	79.5	229	70.8	160	84.9	995	96.2	580	89	839	81.1	583	72.8	442	85.1	2,444	99	566	94.2	799	88.5	740	85.8	538	91.7	2,643
	1	6.3	16	4.7	19	7.6	22	7.1	16	6.2	73	2.3	14	5.6	53	6.5	47	9.6	58	6	172	0.5	3	3.2	27	5	42	4.9	31	3.6	103
	2	0.4	1	1.2	5	6.6	19	5.3	12	3.2	37	1.2	7	2.1	20	4.5	32	6.4	39	3.4	98	0.3	2	1.4	12	2	17	4	25	1.9	56
	3 or 4	0.8	2	0.7	3	2.8	8	9.3	21	2.9	34	0.2	1	1.4	13	3.3	24	4.4	27	2.3	65	0	0	0.6	5	1.9	16	2.4	15	1.2	36
	5 or more	0	0	1.5	6	3.5	10	7.5	17	2.8	33	0.2	1	1.9	18	4.6	33	6.8	41	3.2	93	0.2	1	0.6	5	2.5	21	2.9	18	1.6	45
About how many adults (over 21) have you known personally who in the past year have:																															
Done other things that could get them in trouble with the police, like stealing, selling stolen goods, mugging or assaulting others, etc.?	None	88.4	222	90.1	366	84.6	242	73.2	167	85.1	997	91.9	558	85.5	805	84.4	608	81.1	494	85.7	2,465	95.6	541	91	761	88.6	748	88.7	555	90.7	2,605
	1	8	20	5.2	21	7	20	7	16	6.6	77	5.3	32	6.7	63	4.4	32	6.2	38	5.7	165	3.9	22	5.9	49	5.5	46	5.1	32	5.2	149
	2	2	5	1.2	5	1.7	5	7	16	2.6	31	1	6	3.4	32	3.9	28	5.1	31	3.4	97	0	0	1.4	12	2	17	1.1	7	1.3	36
	3 or 4	1.2	3	1.7	7	1.7	5	3.9	9	2	24	0.5	3	1.7	16	3.1	22	2.8	17	2	58	0	0	0.4	3	1.8	15	1.4	9	0.9	27
	5 or more	0.4	1	1.7	7	4.9	14	8.8	20	3.6	42	1.3	8	2.7	25	4.2	30	4.8	29	3.2	92	0.5	3	1.3	11	2.1	18	3.7	23	1.9	55

Family Domain Risk Factor: Parental Attitudes Favorable Toward Antisocial Behavior & Drugs

Question	Response	County 2017										County 2019										County 2021									
		6th		8th		10th		12th		Total		6th		8th		10th		12th		Total		6th		8th		10th		12th		Total	
		%	n	%	n	%	n	%	n	%	n	%	n	%	n	%	n	%	n	%	n	%	n	%	n	%	n	%	n	%	n
How wrong do your parents feel it would be for you to:																															
Pick a fight with someone?	Not Wrong at All	4.3	11	4.4	18	4.6	13	3.9	9	4.3	51	3.2	19	4	37	5.6	40	3.8	23	4.2	119	3.8	22	3.9	33	3.9	33	5.2	33	4.2	121
	A Little Bit Wrong	13.8	35	15.6	64	21.9	62	21.3	49	17.8	210	14.5	87	22	205	21.4	154	23	139	20.5	585	14.5	84	21.6	181	23	195	22.7	143	20.9	603
	Wrong	24.8	63	36	148	44.5	126	42.6	98	36.9	435	29.6	178	32	298	41.5	298	39.9	241	35.5	1,015	33.9	196	31.5	264	35.7	302	35.1	221	34	983
	Very wrong	57.1	145	44	181	29	82	32.2	74	40.9	482	52.8	318	42.1	392	31.5	226	33.3	201	39.8	1,137	47.8	277	42.9	359	37.4	316	36.9	232	41	1,184
How wrong do your parents feel it would be for you to:																															
Steal anything worth more than \$5	Not Wrong at All	2	5	2	8	2.5	7	1.7	4	2	24	2.2	13	2.8	26	3.9	28	1.8	11	2.7	78	3.3	19	2.1	17	2.8	24	2.7	17	2.7	77
	A Little Bit Wrong	1.2	3	3.2	13	3.2	9	3.5	8	2.8	33	2.7	16	5.7	53	5.2	37	3.3	20	4.4	126	4	23	6.2	51	6	51	6.2	39	5.7	164
	Wrong	17.7	45	18.8	77	31.5	88	29.1	67	23.6	277	17.9	107	24.4	226	28	201	23.9	144	23.8	678	20.2	116	27.6	229	31.3	264	27.6	173	27.2	782
	Very wrong	79.1	201	76	311	62.7	175	65.7	151	71.5	838	77.3	463	67.1	621	62.9	451	70.9	427	69	1,962	72.5	417	64.2	532	59.8	505	63.5	398	64.4	1,852
How wrong do your parents feel it would be for you to:																															
Draw graffiti, or write things or draw pictures on buildings or other property (without the owner's permission)?	Not Wrong at All	2.4	6	2	8	3.2	9	1.7	4	2.3	27	3.3	20	4.4	41	4.3	31	2.8	17	3.8	109	3.5	20	2.6	22	2.4	20	3.8	24	3	86
	A Little Bit Wrong	1.2	3	1.5	6	5.8	16	6.1	14	3.4	39	1.5	9	5.5	51	7.5	54	4.5	27	4.9	141	3.4	19	6.1	51	6.3	53	6.1	38	5.6	161
	Wrong	8.2	20	17.8	73	29.5	82	28.3	65	20.7	240	11.9	71	20.4	190	23	165	24.5	148	20.1	574	16.5	93	25.6	214	29.9	252	26	163	25.1	722
	Very wrong	88.2	216	78.7	322	61.5	171	63.9	147	73.7	856	83.3	498	69.7	648	65.2	468	68.2	411	71.1	2,025	76.6	433	65.7	549	61.4	518	64.2	403	66.3	1,903
How wrong do your parents feel it would be for you to:																															
Drink beer, wine or hard liquor (for example, vodka, whiskey, or gin) regularly?	Not Wrong at All	1.6	4	2.2	9	2.9	8	2.2	5	2.2	26	3.3	20	3.6	33	3.5	25	4.5	27	3.7	105	2.8	16	2.4	20	2.6	22	5.1	32	3.1	90
	A Little Bit Wrong	2.4	6	1.2	5	6.5	18	9.2	21	4.3	50	2.2	13	4.2	39	8.2	59	12.5	75	6.5	186	1.6	9	3.1	26	6.4	54	10.7	67	5.4	156
	Wrong	4.8	12	12.8	52	23.4	65	34.2	78	17.8	207	6.1	37	14.4	134	21.1	151	29.3	176	17.5	498	9.9	56	16.6	139	23.9	202	25.4	159	19.4	556
	Very wrong	91.2	228	83.8	341	67.3	187	54.4	124	75.7	880	88.4	532	77.8	723	67.2	482	53.7	323	72.3	2,060	85.7	484	77.8	650	67.1	567	58.9	369	72.1	2,070
How wrong do your parents feel it would be for you to:																															
Smoke cigarettes?	Not Wrong at All	2.4	6	2	8	1.8	5	2.6	6	2.2	25	3	18	2.7	25	3.2	23	2.8	17	2.9	83	3.5	20	2.5	21	2	17	3.2	20	2.7	78
	A Little Bit Wrong	0.4	1	1	4	1.1	3	5.7	13	1.8	21	0.8	5	1.6	15	2.5	18	3.6	22	2.1	60	1.4	8	2	17	1.7	14	1.7	11	1.7	50
	Wrong	3.6	9	7.5	30	15.3	42	21.4	49	11.3	130	6.9	41	9.8	91	11.3	81	18.4	111	11.4	324	7	40	12.2	102	16.7	141	16.4	103	13.4	386
	Very wrong	93.5	231	89.6	360	81.8	225	70.3	161	84.7	977	89.3	533	85.9	800	83	596	75.1	453	83.6	2,382	88	501	83.2	695	79.6	672	78.7	495	82.1	2,363
How wrong do your parents feel it would be for you to:																															
Use marijuana	Not Wrong at All	1.6	4	2	8	3.6	10	5.7	13	3	35	2.7	16	4.1	38	7.1	51	9.1	55	5.6	160	3.2	18	2.8	23	3.8	32	7.7	48	4.2	121
	A Little Bit Wrong	0.4	1	3	12	6.8	19	10.1	23	4.8	55	0.8	5	4.9	45	11.1	80	16.6	100	8.1	230	0.9	5	3.1	26	6.6	56	11.4	71	5.5	158
	Wrong	1.6	4	6.9	28	18.3	51	23.7	54	11.9	137	4.9	29	10.7	99	15.3	110	20.6	124	12.7	362	4.8	27	10.6	88	17.5	148	20	125	13.5	388
	Very wrong	96.3	235	88.1	357	71.3	199	60.5	138	80.4	929	91.6	545	80.3	744	66.4	477	53.7	324	73.5	2,090	91.2	516	83.6	696	72	608	60.9	380	76.7	2,200

Family Domain Risk Factor: Parental Attitudes Favorable Toward Antisocial Behavior & Drugs (continued)

Question	Response	County 2017										County 2019										County 2021									
		6th		8th		10th		12th		Total		6th		8th		10th		12th		Total		6th		8th		10th		12th		Total	
		%	n	%	n	%	n	%	n	%	n	%	n	%	n	%	n	%	n	%	n	%	n	%	n	%	n	%	n	%	n
How wrong do your parents feel it would be for you to:																															
Have one or two drinks of alcoholic beverage such as beer, wine, or hard liquor (vodka, whiskey, gin, or rum) nearly every day?	Not at all wrong	4.4	13	3	16	2.1	7	3	8	3.1	44	3.8	27	3.1	32	2.3	17	5.1	32	3.5	108	6.9	53	4.5	46	4.5	42	4	28	5	169
	A little bit wrong	4.4	13	2.5	13	4.4	15	8.2	22	4.4	63	3.2	23	4.9	50	7.4	55	13.5	85	6.9	213	5	38	3.2	32	5.8	54	8.7	61	5.4	185
	Wrong	6.4	19	11.5	61	20.7	70	28.5	76	15.8	226	9.3	66	15.1	155	23.3	173	24.2	153	17.6	547	14.7	112	16.3	165	21.4	198	22.6	158	18.6	633
	Very wrong	84.9	253	83	440	72.8	246	60.3	161	76.8	1,100	83.6	592	76.9	787	66.9	496	57.2	361	72	2,236	73.4	561	76	771	68.3	633	64.7	452	71	2,417
How wrong do your parents feel it would be for you to:																															
Use prescription drugs not prescribed to you?	Not at all wrong	6.4	18	4	21	3.6	12	3.4	9	4.3	60	5.8	38	5.5	56	3.3	24	3.4	21	4.6	139	7.2	52	5.9	59	3.6	33	2	14	4.7	158
	A little bit wrong	2.1	6	3.3	17	3.9	13	2.6	7	3.1	43	2.6	17	3.3	33	4.2	31	3.8	24	3.5	105	3.9	28	2.9	29	2.6	24	3.9	27	3.2	108
	Wrong	10.2	29	10.6	55	18.4	62	12.8	34	12.8	180	11.9	78	12.2	123	10.8	79	14.2	89	12.2	369	8.5	61	13.1	131	14.2	131	10.7	74	11.9	397
	Very wrong	81.3	230	82.1	426	74.2	250	81.2	216	79.9	1,122	79.8	524	79.1	800	81.7	599	78.6	492	79.8	2,415	80.4	579	78.1	780	79.6	733	83.4	579	80.1	2,671

Family Domain Risk Factor: Poor Family Management

Question	Response	County 2017										County 2019										County 2021									
		6th		8th		10th		12th		Total		6th		8th		10th		12th		Total		6th		8th		10th		12th		Total	
		%	n	%	n	%	n	%	n	%	n	%	n	%	n	%	n	%	n	%	n	%	n	%	n	%	n	%	n	%	n
When I am not at home, one of my parents knows where I am and who I am with.	NO!	1.2	3	1.8	8	2.3	7	2.1	5	1.9	23	1	6	1.9	18	1.2	9	1.3	8	1.4	41	2.3	14	2.3	20	2.2	19	3.4	22	2.5	75
	no	2.3	6	1.6	7	4.9	15	13.6	32	4.8	60	2.7	17	4.6	44	5.9	43	9.5	58	5.6	162	2	12	4	35	5	43	6.7	43	4.5	133
	yes	20.8	54	34.8	153	48.4	147	52.5	124	38.5	478	24.8	154	36.9	351	45.9	333	47.4	288	38.7	1,126	29.4	177	34.4	299	38.4	329	44	281	36.6	1,086
	YES!	75.8	197	61.8	272	44.4	135	31.8	75	54.8	679	71.5	443	56.6	539	47	341	41.8	254	54.3	1,577	66.3	400	59.2	514	54.3	465	45.8	292	56.4	1,671
If you skipped school, would you be caught by your parents?	NO!	3.9	10	2.3	10	3.3	10	5.5	13	3.5	43	2.8	17	5.4	51	4.6	33	3.8	23	4.3	124	2.3	14	3.4	29	3.6	31	4.2	27	3.4	101
	no	4.3	11	5.6	24	10.3	31	16.9	40	8.6	106	5.7	35	7.6	72	10.7	77	13.6	82	9.2	266	5.7	34	8	69	9.7	83	11.8	75	8.9	261
	yes	18.2	47	27.1	117	35.8	108	39.8	94	29.8	366	21.8	135	28.3	269	31.5	228	36.8	222	29.5	854	27.2	162	32.8	283	34.9	298	36.2	230	33	973
	YES!	73.6	190	65	280	50.7	153	37.7	89	58	712	69.7	431	58.8	560	53.3	385	45.9	277	57.1	1,653	64.8	386	55.8	481	51.8	443	47.8	304	54.7	1,614
My parents ask if I've gotten my homework done.	NO!	0.8	2	3.2	14	3.7	11	8.5	20	3.8	47	1.9	12	3	29	4.7	34	8.6	52	4.4	127	2.1	13	3.1	27	5.1	44	8.8	56	4.7	140
	no	2.7	7	7.6	33	14.6	44	27.8	65	12.1	149	1.9	12	10.2	97	16.6	120	24.6	149	13	378	5.6	34	9.7	84	13.9	119	19.6	125	12.2	362
	yes	19.5	51	28.9	125	41.5	125	41	96	32.3	397	26.5	168	34.5	329	39.5	286	40.2	243	35.2	1,026	25.7	156	35.5	308	42.2	361	38.9	248	36.2	1,073
	YES!	77.1	202	60.2	260	40.2	121	22.6	53	51.7	636	69.7	441	52.3	498	39.2	284	26.6	161	47.5	1,384	66.6	405	51.7	448	38.8	332	32.7	208	46.9	1,393
Would your parents know if you did not come home on time?	NO!	3.1	8	2.3	10	3.7	11	3	7	3	36	1.9	12	1.9	18	2.3	17	4	24	2.4	71	1.2	7	1.7	15	2.6	22	3.8	24	2.3	68
	no	7	18	6.1	26	15.7	47	14.7	34	10.3	125	7.2	45	9.9	94	13.4	97	16.8	102	11.6	338	7	42	7.9	68	10	85	11.1	71	9	266
	yes	22.9	59	31.2	134	37.7	113	44.8	104	33.6	410	28.4	177	37.9	361	40.9	296	40.3	244	37.1	1,078	29.1	174	35.3	304	43	367	43.6	278	38.1	1,123
	YES!	67.1	173	60.4	259	43	129	37.5	87	53.2	648	62.5	390	50.4	480	43.4	314	38.9	236	48.8	1,420	62.6	374	55.1	474	44.4	379	41.5	265	50.6	1,492

Family Domain Risk Factor: Poor Family Management (continued)

Question	Response	County 2017										County 2019										County 2021									
		6th		8th		10th		12th		Total		6th		8th		10th		12th		Total		6th		8th		10th		12th		Total	
		%	n	%	n	%	n	%	n	%	n	%	n	%	n	%	n	%	n	%	n	%	n	%	n	%	n	%	n	%	n
The rules in my family are clear.	NO!	0.4	1	2.8	12	3	9	3	7	2.4	29	2	12	2.1	20	2.6	19	2.8	17	2.3	68	2.5	15	1.9	16	2.7	23	5.2	33	3	87
	no	6.3	16	6.8	29	13.4	40	13.4	31	9.6	116	6.6	40	10.2	97	12	87	12.4	75	10.3	299	7.3	43	8.5	73	9.7	82	10.1	64	8.9	262
	yes	30.3	77	36.8	156	45.8	137	51.9	120	40.6	490	34.3	209	40.6	388	47	341	47.9	290	42.4	1,228	35.6	211	41.9	360	46.9	396	46.8	297	43.1	1,264
	YES!	63	160	53.5	227	37.8	113	31.6	73	47.4	573	57.2	349	47.1	450	38.3	278	36.9	223	44.9	1,300	54.6	323	47.8	411	40.7	344	38	241	45	1,319
If you carried a handgun without your parents' permission, would you be caught by them?	NO!	3.2	8	3.5	15	4	12	5.2	12	3.9	47	2.6	16	3.9	37	4	29	3.3	20	3.6	102	3.3	19	3.9	33	3.4	29	4.1	26	3.7	107
	no	1.6	4	5.2	22	7	21	8.6	20	5.5	67	2.6	16	7.1	67	9.6	69	9.7	58	7.3	210	3.6	21	4.7	40	7.8	66	8.4	53	6.2	180
	yes	12.7	32	16.7	71	22.5	67	27.2	63	19.3	233	15.6	95	19.1	180	22.9	165	25.6	154	20.7	594	13.4	77	21	179	23.1	196	24.4	154	20.8	606
	YES!	82.5	208	74.6	318	66.4	198	59.1	137	71.3	861	79.1	482	69.9	659	63.5	457	61.4	369	68.5	1,967	79.7	459	70.5	602	65.6	556	63.1	398	69.3	2,015
If you drank some beer, wine, or hard liquor (such as vodka, whiskey, gin, or rum) without your parents' permission, would you be caught by them?	NO!	2.8	7	5.1	21	10.9	32	10.5	24	7.1	84	3.8	23	5.8	54	8.6	61	12.1	73	7.4	211	8.5	48	7.4	63	7.5	64	12.7	80	8.8	255
	no	4.5	11	10.1	42	29.9	88	41	94	19.8	235	4.4	27	14.8	138	33.4	238	43.6	262	23.3	665	4	23	11.2	95	21.2	180	26.4	166	16.1	464
	yes	12.6	31	23.4	97	23.1	68	31.4	72	22.6	268	17.6	107	23.6	220	23.6	168	24.6	148	22.5	643	16	91	24.6	208	33.5	284	30.6	192	26.8	775
	YES!	80.2	198	61.4	255	36.1	106	17	39	50.5	598	74.2	452	55.8	520	34.5	246	19.6	118	46.8	1,336	71.5	406	56.7	480	37.7	320	30.3	190	48.3	1,396
My family has clear rules about alcohol and drug use.	NO!	1.6	4	2.9	12	2.8	8	4.3	10	2.9	34	1.3	8	3	28	2.7	19	3	18	2.6	73	5.2	30	4.4	38	3.4	29	3.9	25	4.2	122
	no	4.9	12	6.3	26	13.5	39	18.3	42	10.1	119	3.5	21	6.8	64	9.9	71	15.1	91	8.7	247	3.3	19	5.9	50	11.3	96	13.2	84	8.5	249
	yes	9.4	23	19.5	81	33.9	98	47	108	26.3	310	15.2	90	26.4	248	39	279	47	283	31.6	900	18.8	108	25.2	215	36.9	314	40.5	257	30.7	894
	YES!	84.1	206	71.4	297	49.8	144	30.4	70	60.8	717	80	475	63.8	598	48.4	346	34.9	210	57.2	1,629	72.7	418	64.5	551	48.4	412	42.3	268	56.6	1,649

Family Domain Protective Factor: Family Attachment																															
Question	Response	County 2017										County 2019										County 2021									
		6th		8th		10th		12th		Total		6th		8th		10th		12th		Total		6th		8th		10th		12th		Total	
		%	n	%	n	%	n	%	n	%	n	%	n	%	n	%	n	%	n	%	n	%	n	%	n	%	n	%	n	%	n
Do you feel very close to your mother?	NO!	2.2	6	3.4	15	4.5	14	4.2	10	3.6	45	3.3	21	4.5	43	6.2	45	4.3	26	4.6	135	2.3	14	4.3	38	6.9	59	8.3	53	5.5	164
	no	3.7	10	5.5	24	9.1	28	12.2	29	7.3	91	4.7	30	7.3	70	8.6	62	11.2	68	7.9	230	5.2	32	8	70	13.1	112	10.1	64	9.3	278
	yes	16.4	44	22.2	97	30.4	94	35	83	25.4	318	18.4	117	25.3	244	27.9	202	34.4	209	26.4	772	23.4	145	29.7	260	31.1	266	32.9	209	29.5	880
	YES!	77.6	208	68.9	301	56	173	48.5	115	63.7	797	73.5	467	62.9	606	57.3	414	50.1	304	61.2	1,791	69.1	428	57.9	507	48.8	417	48.7	310	55.7	1,662
Do you feel very close to your father?	NO!	8.5	22	6.3	27	11.2	34	14.8	35	9.6	118	9.1	57	14.1	135	15.7	111	13.6	82	13.3	385	8.6	52	13.2	115	15.4	131	16.5	104	13.6	402
	no	7.7	20	11.7	50	15.5	47	19.1	45	13.2	162	11.5	72	13.4	128	16.8	119	17.6	106	14.7	425	10.2	62	13.2	115	21.3	181	16.9	107	15.7	465
	yes	19.7	51	29.4	126	32.7	99	39.4	93	30.1	369	21.3	133	28.2	270	30.4	215	34.4	207	28.5	825	24.7	150	30.7	267	28.6	243	32	202	29.1	862
	YES!	64.1	166	52.7	226	40.6	123	26.7	63	47.1	578	58.1	363	44.3	424	37.1	262	34.3	206	43.4	1,255	56.5	343	42.8	372	34.8	296	34.7	219	41.6	1,230
Do you share your thoughts and feelings with your mother?	NO!	7.6	20	5.3	23	7.5	23	9.7	23	7.2	89	9.4	58	10.2	98	10.7	77	9.5	57	10	290	6	37	9.6	83	13.6	116	10.7	68	10.2	304
	no	14.4	38	17.6	76	29.8	91	28.8	68	22.1	273	13.7	85	21.7	208	24	173	24.3	146	21.1	612	18.4	113	21.7	189	24.6	211	25.4	161	22.7	674
	yes	28.5	75	32.9	142	32.5	99	35.6	84	32.4	400	33.8	209	34.4	329	36.5	263	35.2	212	35	1,013	34.3	211	33.7	293	35	300	35.4	224	34.6	1,028
	YES!	49.4	130	44.1	190	30.2	92	25.8	61	38.3	473	43.1	267	33.6	322	28.7	207	31.1	187	33.9	983	41.3	254	35	304	26.8	229	28.4	180	32.5	967
Do you share your thoughts and feelings with your father?	NO!	15.1	38	13.8	58	17.8	54	23.9	56	17.1	206	16.6	99	20.2	189	23.1	162	21	125	20.3	575	11.8	72	18.4	159	23.1	197	18.9	119	18.5	547
	no	21.5	54	24.5	103	33	100	34.6	81	28	338	23.1	138	28.8	270	30.5	214	29.9	178	28.3	800	25.7	157	28.8	249	31.6	269	32.9	207	29.8	882
	yes	28.3	71	35.2	148	32.7	99	27.8	65	31.7	383	30.3	181	31.3	293	31.6	222	31.8	189	31.3	885	33	201	28.6	247	27.6	235	31.1	196	29.7	879
	YES!	35.1	88	26.4	111	16.5	50	13.7	32	23.3	281	30	179	19.7	185	14.8	104	17.3	103	20.2	571	29.5	180	24.2	209	17.7	151	17.1	108	21.9	648

Family Domain Protective Factor: Opportunities for Prosocial Involvement																															
Question	Response	County 2017										County 2019										County 2021									
		6th		8th		10th		12th		Total		6th		8th		10th		12th		Total		6th		8th		10th		12th		Total	
		%	n	%	n	%	n	%	n	%	n	%	n	%	n	%	n	%	n	%	n	%	n	%	n	%	n	%	n	%	n
My parents ask me what I think before most family decisions affecting me are made	NO!	15.7	33	8.3	35	8.6	26	10.3	24	10.1	118	16.3	89	11.4	106	9.6	69	8.9	54	11.3	318	15.7	88	9.9	85	13.2	112	14.8	94	13.1	379
	no	21	44	18.7	79	23.9	72	29.1	68	22.5	263	24.1	132	24.7	229	27.9	200	23.5	143	25.1	704	25	140	24.2	207	24.8	211	22.7	144	24.2	702
	yes	31.9	67	44.9	190	45.2	136	43.2	101	42.3	494	33.8	185	41.6	386	43.2	310	48.9	298	42.1	1,179	39.3	220	44	377	42.2	359	43.8	278	42.5	1,234
	YES!	31.4	66	28.1	119	22.3	67	17.5	41	25.1	293	25.8	141	22.4	208	19.2	138	18.7	114	21.4	601	20	112	21.9	188	19.9	169	18.7	119	20.3	588
If I had a personal problem, I could ask my mom or dad for help	NO!	5.8	15	5	22	5.2	16	8.5	20	5.9	73	6	38	6.6	64	6.3	45	4.7	29	6	176	7.4	46	7.5	66	9.1	78	10.2	65	8.5	255
	no	6.6	17	5.4	24	11.4	35	11.1	26	8.2	102	6.8	43	11.6	112	13.2	95	13	80	11.2	330	8.5	53	12.7	111	14.3	123	11.6	74	12.1	361
	yes	20.2	52	33	146	43.8	135	49.8	117	36.2	450	32.8	209	38.3	370	42.8	308	46.5	286	39.9	1,173	35.6	222	35.8	313	43.1	370	41.7	265	39.1	1,170
	YES!	67.4	174	56.6	250	39.6	122	30.6	72	49.7	618	54.5	347	43.5	420	37.8	272	35.8	220	42.9	1,259	48.5	302	44	385	33.4	287	36.5	232	40.3	1,206
My parents give me lots of chances to do fun things with them	NO!	4.7	12	3.4	15	2.3	7	6	14	3.9	48	5.6	35	5.3	51	6.3	45	4.4	27	5.4	158	3.4	21	4.2	37	6.7	57	8.5	54	5.7	169
	no	7.8	20	11.6	51	17.2	53	18.8	44	13.6	168	9.3	58	13.5	129	16.6	119	19.4	118	14.6	424	9.1	56	11.7	102	16	137	14.6	93	13	388
	yes	29.8	76	33.2	146	46.1	142	50	117	38.9	481	33.9	211	40.4	386	45.2	325	45.7	278	41.3	1,200	42.9	265	43	375	45	385	47	299	44.4	1,324
	YES!	57.6	147	51.8	228	34.4	106	25.2	59	43.7	540	51.1	318	40.7	389	32	230	30.4	185	38.6	1,122	44.6	275	41.1	359	32.3	276	29.9	190	36.9	1,100

Family Domain Protective Factor: Rewards for Prosocial Involvement

Question	Response	County 2017										County 2019										County 2021									
		6th		8th		10th		12th		Total		6th		8th		10th		12th		Total		6th		8th		10th		12th		Total	
		%	n	%	n	%	n	%	n	%	n	%	n	%	n	%	n	%	n	%	n	%	n	%	n	%	n	%	n	%	n
My parents notice when I am doing a good job and let me know about it	Never or Almost Never	5.6	15	4.5	20	6.1	19	9	21	6	75	6.2	39	7.9	76	10.1	73	8.4	51	8.2	239	6.1	39	7.9	69	12.4	107	9.8	63	9.2	278
	Sometimes	20.9	56	21	93	28.2	87	31.2	73	24.7	309	22.6	143	26.3	252	27.7	200	29.3	179	26.5	774	21.6	138	27.7	243	30.9	266	33.7	217	28.6	864
	Often	24.6	66	29.6	131	30.4	94	30.8	72	29	363	24.2	153	27.3	262	32.2	233	28.7	175	28.1	823	27.7	177	30.9	271	27.3	235	30	193	29	876
	All the time	48.9	131	44.8	198	35.3	109	29.1	68	40.4	506	47.1	298	38.5	369	30	217	33.6	205	37.2	1,089	44.5	284	33.4	293	29.4	253	26.4	170	33.1	1,000
How often do your parents tell you they're proud of you for something you've done?	Never or Almost Never	7.8	21	6.6	29	9.2	28	10.2	24	8.2	102	6.3	40	9.6	92	12.3	89	12	73	10	294	6.9	44	11	96	15.5	134	16.2	104	12.5	378
	Sometimes	17.5	47	17.6	78	34.8	106	30.2	71	24.2	302	18.1	115	23.4	225	27.9	202	24.3	148	23.6	690	22.1	141	26.7	234	30.2	261	30.2	194	27.5	830
	Often	24.6	66	30.3	134	24.6	75	31.5	74	27.9	349	26.5	168	28.5	274	29.2	211	34.1	208	29.4	861	28.8	184	29.5	258	27.1	234	27.5	177	28.3	853
	All the time	50	134	45.5	201	31.5	96	28.1	66	39.8	497	49.1	311	38.4	369	30.6	221	29.7	181	37	1,082	42.2	269	32.8	287	27.1	234	26.1	168	31.7	958
Do you enjoy spending time with your mother?	NO!	1.2	3	1.9	8	4.9	15	3.4	8	2.8	34	2.6	16	4.1	39	5	36	2.5	15	3.7	106	1.6	10	2.7	23	4	34	4.7	30	3.3	97
	no	2.3	6	3.1	13	6.6	20	7.3	17	4.6	56	1.4	9	3.3	32	6.2	44	7.5	45	4.5	130	2.3	14	2.9	25	5.4	46	6.8	43	4.3	128
	yes	18.8	49	28.5	121	38.5	117	44.9	105	32.1	392	22.9	142	32.7	313	36.6	262	42.2	254	33.5	971	24.8	153	36.7	318	42.3	361	45.4	288	37.7	1,120
	YES!	77.7	202	66.5	282	50	152	44.4	104	60.6	740	73.1	454	59.9	574	52.2	373	47.8	288	58.3	1,689	71.3	440	57.8	501	48.3	412	43.1	274	54.7	1,627
Do you enjoy spending time with your father?	NO!	3.6	9	5.7	24	10.6	32	12.9	30	7.9	95	7.4	45	9.7	91	11.5	80	8.6	51	9.4	267	6.1	37	8.5	73	10.4	88	11	69	9.1	267
	no	4	10	5.2	22	7.6	23	6.5	15	5.8	70	5.1	31	8.7	82	8.6	60	8.2	49	7.8	222	5.7	35	8.1	70	9.9	84	9.1	57	8.3	246
	yes	20.3	51	29	122	37.9	114	49.1	114	33.3	401	22.2	135	31.3	295	37.4	261	43.3	258	33.4	949	23.1	141	33.1	286	38.3	324	44.5	280	35	1,031
	YES!	72.1	181	60	252	43.9	132	31.5	73	53	638	65.4	398	50.3	474	42.5	296	39.9	238	49.4	1,406	65.1	397	50.3	434	41.3	349	35.5	223	47.6	1,403

Peer-Individual Risk Factor: Attitudes Favorable Toward Antisocial Behavior and Drug Use

Question	Response	County 2017										County 2019										County 2021									
		6th		8th		10th		12th		Total		6th		8th		10th		12th		Total		6th		8th		10th		12th		Total	
		%	n	%	n	%	n	%	n	%	n	%	n	%	n	%	n	%	n	%	n	%	n	%	n	%	n	%	n	%	n
How wrong do you think it is for someone your age to stay away from school all day when their parents think they are at school?	Not Wrong at All	3	8	2.8	12	2.1	6	2.9	7	2.7	33	3.5	22	5.3	51	4.3	31	3.6	22	4.3	126	3.7	22	5	43	5.3	44	5.1	32	4.8	141
	A Little Bit Wrong	5.2	14	8.4	36	12.3	36	27.5	66	12.4	152	7.8	50	15.5	149	16	116	22.2	135	15.4	450	8.2	49	16.3	141	20.5	170	23.7	149	17.4	509
	Wrong	20.6	55	33.5	144	43.2	126	34.6	83	33.2	408	24	153	29.1	279	37.2	269	37.3	227	31.7	928	33.7	201	33.1	286	36	299	37.4	235	35	1,021
	Very wrong	71.2	190	55.3	238	42.5	124	35	84	51.7	636	64.7	412	50.1	480	42.5	308	36.9	225	48.7	1,425	54.4	324	45.6	394	38.3	318	33.9	213	42.8	1,249
How wrong do you think it is for someone your age to take a handgun to school?	Not Wrong at All	2.3	6	1.4	6	0.7	2	2.1	5	1.6	19	2.7	17	3.1	30	2.1	15	2.1	13	2.6	75	2.8	17	2.6	22	1.8	15	2.1	13	2.3	67
	A Little Bit Wrong	0.8	2	0.9	4	0.3	1	1.3	3	0.8	10	0.2	1	0.9	9	0.6	4	0.7	4	0.6	18	1	6	0.8	7	1.7	14	0.3	2	1	29
	Wrong	1.9	5	3.5	15	4.8	14	3.8	9	3.5	43	2.7	17	4.4	42	3.4	25	2.8	17	3.5	101	4	24	5.9	51	5.4	45	4.5	28	5.1	148
	Very wrong	95.1	253	94.2	405	94.1	273	92.9	222	94.1	1,153	94.4	595	91.5	877	93.9	681	94.4	575	93.4	2,728	92.2	552	90.7	782	91.1	754	93.2	586	91.6	2,674
How wrong do you think it is for someone your age to steal anything worth more than \$5?	Not Wrong at All	4.1	11	2.6	11	1.4	4	3.3	8	2.8	34	3.5	22	4.9	47	3	22	3.3	20	3.8	111	3.4	20	3.8	33	4.8	40	3.5	22	3.9	115
	A Little Bit Wrong	4.5	12	6.7	28	9.8	28	14.2	34	8.4	102	7.5	47	10.8	104	11.1	80	9.4	57	9.9	288	10.1	60	15.7	135	15.2	126	17.3	109	14.8	430
	Wrong	23.2	62	28	118	42.5	122	33.1	79	31.4	381	23	145	32	307	33.7	243	34.5	210	31	905	29.8	177	33.6	290	39.4	327	33.2	209	34.4	1,003
	Very wrong	68.2	182	62.7	264	46.3	133	49.4	118	57.4	697	66	416	52.2	501	52.2	377	52.8	321	55.3	1,615	56.7	336	46.9	404	40.6	337	46	290	46.9	1,367
How wrong do you think it is for someone your age to pick a fight with someone?	Not Wrong at All	3.8	10	5.4	23	2.4	7	6.3	15	4.5	55	5.2	33	8.6	82	5.9	43	5.6	34	6.6	192	4.9	29	7.9	68	6.5	54	6.3	40	6.5	191
	A Little Bit Wrong	11.5	30	17	72	23.8	69	21.1	50	18.2	221	11.3	71	18.5	177	21.6	156	19.6	119	17.9	523	14.4	86	20.6	177	23.9	198	21.7	137	20.5	598
	Wrong	24.4	64	38.9	165	45.5	132	42.2	100	38	461	31.7	200	34.6	331	38.2	276	40.5	246	36.1	1,053	32.4	193	33.4	288	38	315	38.2	241	35.5	1,037
	Very wrong	60.3	158	38.7	164	28.3	82	30.4	72	39.2	476	51.7	326	38.3	367	34.3	248	34.4	209	39.4	1,150	48.3	288	38.1	328	31.7	263	33.8	213	37.4	1,092
How wrong do you think it is for someone your age to attack someone with the idea of seriously hurting them?	Not Wrong at All	2.7	7	2.6	11	1.7	5	2.9	7	2.5	30	3.2	20	4.1	39	2.6	19	3.9	24	3.5	102	2.9	17	3.4	29	3.2	27	3.2	20	3.2	93
	A Little Bit Wrong	2.7	7	4	17	5.9	17	6.3	15	4.6	56	1.3	8	5.3	51	6.9	50	7.2	44	5.2	153	2.7	16	4.3	37	6	50	7	44	5	147
	Wrong	9.2	24	13	55	24.7	71	23	55	16.9	205	11	69	14.7	141	19.9	144	18.5	113	16	467	11.4	68	19.1	164	23.1	192	22.2	140	19.3	564
	Very wrong	85.4	223	80.4	340	67.7	195	67.8	162	76	920	84.5	529	75.8	725	70.6	511	70.4	431	75.3	2,196	83	493	73.2	629	67.6	562	67.7	428	72.4	2,112
How wrong do you think it is for someone your age to drink beer, wine, or hard liquor (for example, vodka, whiskey, gin, or rum) regularly?	Not Wrong at All	2.7	7	1.7	7	3.8	11	4.6	11	3	36	3.2	20	4.5	43	6.1	44	7.7	47	5.3	154	2.4	14	2.9	25	5.8	48	7.9	50	4.7	137
	A Little Bit Wrong	0.8	2	4.5	19	17	49	27.3	65	11.2	135	2.1	13	7	67	14.7	106	19.8	121	10.5	307	2.5	15	6.9	59	13	108	16.7	105	9.9	287
	Wrong	6.6	17	16.9	71	31.6	91	32.4	77	21.2	256	10	63	20.2	193	28	202	33.9	207	22.8	665	11.5	68	19.5	167	28.8	239	32.4	204	23.3	678
	Very wrong	89.9	232	77	324	47.6	137	35.7	85	64.6	778	84.8	535	68.3	652	51.2	370	38.5	235	61.4	1,792	83.6	496	70.7	607	52.4	434	42.9	270	62.1	1,807
How wrong do you think it is for someone your age to smoke cigarettes?	Not Wrong at All	3.1	8	2.4	10	2.1	6	6.3	15	3.2	39	2.9	18	3.2	31	3.5	25	5.2	32	3.6	106	2.7	16	3.1	27	4.5	37	4.1	26	3.6	106
	A Little Bit Wrong	1.9	5	2.9	12	7	20	14.3	34	5.9	71	2.7	17	4.7	45	5.3	38	11.8	72	5.9	172	2.4	14	4.5	39	7.2	60	10.7	67	6.2	180
	Wrong	9.7	25	11.7	49	21.7	62	26.1	62	16.5	198	10.6	67	19.7	188	23	166	28.9	176	20.5	597	13.8	82	19.4	167	27.8	231	29	182	22.7	662
	Very wrong	85.3	221	83.1	348	69.2	198	53.4	127	74.4	894	83.8	528	72.3	690	68.3	493	54.1	330	70	2,041	81.1	481	72.9	626	60.5	502	56.2	353	67.4	1,962
How wrong do you think it is for someone your age to use LSD, cocaine, amphetamines or another illegal drug?	Not Wrong at All	2.7	7	1.2	5	1.4	4	2.1	5	1.8	21	3	19	3.2	31	2.5	18	4.3	26	3.2	94	2.6	15	2.7	23	2.8	23	3	19	2.8	80
	A Little Bit Wrong	0	0	1	4	2.4	7	9.7	23	2.8	34	0.6	4	2.3	22	4.2	30	5.4	33	3.1	89	0.3	2	1.4	12	4	33	6.7	42	3.1	89
	Wrong	1.6	4	6.7	28	11.9	34	16.9	40	8.8	106	5.1	32	10	96	12.6	91	16.8	102	11	321	5.8	34	9.9	85	17.4	145	14.5	91	12.2	355
	Very wrong	95.7	246	91.2	383	84.3	241	71.3	169	86.6	1,039	91.2	571	84.4	808	80.7	583	73.5	447	82.7	2,409	91.3	537	86	735	75.8	630	75.8	476	81.9	2,378

Peer-Individual Risk Factor: Attitudes Favorable Toward Antisocial Behavior and Drug Use (continued)

Question	Response	County 2017										County 2019										County 2021									
		6th		8th		10th		12th		Total		6th		8th		10th		12th		Total		6th		8th		10th		12th		Total	
		%	n	%	n	%	n	%	n	%	n	%	n	%	n	%	n	%	n	%	n	%	n	%	n	%	n	%	n	%	n
How wrong do you think it is for someone your age to use marijuana?	Not Wrong at All	3.1	8	6.4	27	17.4	50	30.3	72	13	157	4.2	26	8.8	84	21.9	157	34.5	210	16.4	477	2.9	17	6.6	57	14.2	118	24.8	156	12	348
	A Little Bit Wrong	2.3	6	7.3	31	21.6	62	29.8	71	14.1	170	1.6	10	10.9	104	21.9	157	28.8	175	15.4	446	1.5	9	7.9	68	20	166	25.1	158	13.8	401
	Wrong	3.9	10	13.2	56	21.6	62	18.5	44	14.3	172	9	56	15.8	151	18.7	134	14.1	86	14.7	427	9.4	55	15.4	132	18.1	151	18.8	118	15.7	456
	Very wrong	90.7	233	73	309	39.4	113	21.4	51	58.6	706	85.2	529	64.5	616	37.4	268	22.5	137	53.4	1,550	86.1	502	70	601	47.7	397	31.3	197	58.5	1,697

Peer-Individual: Friend/Peer Perception of Use

Question	Response	County 2017										County 2019										County 2021									
		6th		8th		10th		12th		Total		6th		8th		10th		12th		Total		6th		8th		10th		12th		Total	
		%	n	%	n	%	n	%	n	%	n	%	n	%	n	%	n	%	n	%	n	%	n	%	n	%	n	%	n	%	n
How do you feel about someone your age having one or two drinks of an alcoholic beverage (beer, wine, hard liquor) nearly every day?	Strongly disapprove	79.7	236	72.2	380	42.5	148	37.6	100	60.2	864	75.8	538	62.5	647	45.2	341	38.5	244	56.5	1,770	83.3	603	71.8	707	52.4	478	44	298	63.3	2,086
	Somewhat disapprove	5.4	16	11.6	61	21.6	75	21.8	58	14.6	210	6.8	48	12.8	133	19.5	147	20	127	14.5	455	5.4	39	11.6	114	15.6	142	21.1	143	13.3	438
	Neither approve or disapprove	3.7	11	9.9	52	24.4	85	29.3	78	15.7	226	5.2	37	12.1	125	22.8	172	30.6	194	16.8	528	3.9	28	11.3	111	22.7	207	23.3	158	15.3	504
	Approve	1	3	0.6	3	3.4	12	5.3	14	2.2	32	0.6	4	1.5	16	3.4	26	3.9	25	2.3	71	0.3	2	0.2	2	2.3	21	4.6	31	1.7	56
	Don't know/ Can't say	10.1	30	5.7	30	8	28	6	16	7.2	104	11.7	83	11.1	115	9	68	6.9	44	9.9	310	7.2	52	5.1	50	7	64	7.1	48	6.5	214
How do you feel about someone your age smoking one or more packs of cigarettes a day?	Strongly disapprove	87.7	256	89.2	470	81.9	286	77.8	207	85	1,219	86.8	612	83.7	869	81.8	615	74.8	474	82.1	2,570	90.7	643	86.8	845	76.9	696	75.3	508	82.5	2,692
	Somewhat disapprove	2.1	6	4.9	26	8.6	30	7.9	21	5.8	83	3.3	23	5.8	60	6.4	48	12.6	80	6.7	211	2.4	17	6.4	62	8.1	73	10.2	69	6.8	221
	Neither approve or disapprove	1.7	5	2.8	15	5.7	20	11.3	30	4.9	70	2.3	16	4.6	48	6.4	48	9.6	61	5.5	173	2	14	4	39	9.6	87	8.4	57	6	197
	Approve	0.3	1	0.4	2	0	0	1.1	3	0.4	6	0.1	1	0.5	5	0.4	3	0.3	2	0.4	11	0.1	1	0.1	1	0.7	6	0.9	6	0.4	14
	Don't know/ Can't say	8.2	24	2.7	14	3.7	13	1.9	5	3.9	56	7.5	53	5.4	56	5.1	38	2.7	17	5.2	164	4.8	34	2.8	27	4.8	43	5.2	35	4.3	139
How do you feel about someone your age using marijuana once a month or more?	Strongly disapprove	86.7	247	69.9	365	35.6	124	26.1	69	56.7	805	83.7	585	63.6	658	35.5	266	19.4	122	52.4	1,631	87.3	610	74	719	46.6	421	32.9	222	60.7	1,972
	Somewhat disapprove	3.2	9	9.6	50	15.8	55	9.5	25	9.8	139	5	35	9.9	102	13.1	98	10.8	68	9.7	303	4.4	31	10.1	98	12.9	117	12.8	86	10.2	332
	Neither approve or disapprove	2.5	7	11.5	60	25.3	88	36	95	17.6	250	3.6	25	11.7	121	24.7	185	34	214	17.5	545	2.7	19	8.8	85	24	217	32.2	217	16.6	538
	Approve	0.4	1	4.6	24	14.9	52	25	66	10.1	143	0.4	3	6.5	67	19.6	147	31.4	198	13.3	415	0.1	1	2.9	28	10.4	94	16	108	7.1	231
	Don't know/ Can't say	7.4	21	4.4	23	8.3	29	3.4	9	5.8	82	7.3	51	8.3	86	7.1	53	4.4	28	7	218	5.4	38	4.2	41	6.1	55	6.1	41	5.4	175
How do you feel about someone your age using prescription drugs not prescribed to them?	Strongly disapprove	86.3	245	78.9	411	67	234	66.8	177	75.2	1,067	83.2	568	75.4	774	73.2	545	74.3	465	76.4	2,352	85.2	597	80.4	776	74.1	670	73.9	496	78.3	2,539
	Somewhat disapprove	3.5	10	11.9	62	16	56	15.8	42	12	170	6.1	42	10.4	107	10.7	80	12.9	81	10.1	310	6	42	10.8	104	9.8	89	11.6	78	9.7	313
	Neither approve or disapprove	2.5	7	5.2	27	10	35	10.9	29	6.9	98	3.1	21	6.1	63	9.3	69	7.7	48	6.5	201	3.4	24	5.2	50	9.7	88	8.9	60	6.8	222
	Approve	0.7	2	0.4	2	0.3	1	1.1	3	0.6	8	0	0	0.7	7	0.9	7	0.2	1	0.5	15	0.3	2	0.3	3	0.9	8	0.3	2	0.5	15
	Don't know/ Can't say	7	20	3.6	19	6.6	23	5.3	14	5.4	76	7.6	52	7.3	75	5.9	44	5	31	6.6	202	5.1	36	3.3	32	5.4	49	5.2	35	4.7	152
How wrong do your friends feel it would be for YOU to have one or two drinks of an alcoholic beverage nearly every day?	Not Wrong at All	8.8	22	5.6	23	7.3	21	14.1	32	8.4	98	4.5	27	8.2	77	11.7	83	13.6	83	9.4	270	5	28	7.6	62	13.2	109	14.9	94	10.3	293
	A Little Bit Wrong	3.6	9	10.8	44	21.3	61	26	59	14.8	173	5	30	11.3	106	20.3	144	26.2	160	15.4	440	5.2	29	9.3	76	17.6	146	21.2	134	13.6	385
	Wrong	16.7	42	16.2	66	28.7	82	32.6	74	22.5	264	15.5	93	20.6	193	28.3	201	28.2	172	23	659	16.4	91	21.8	179	24.5	203	25	158	22.3	631
	Very wrong	70.9	178	67.4	275	42.7	122	27.3	62	54.4	637	75	451	59.9	562	39.7	282	32.1	196	52.1	1,491	73.3	407	61.4	504	44.7	370	38.8	245	53.8	1,526

Peer-Individual: Friend/Peer Perception of Use (continued)

Question	Response	County 2017										County 2019										County 2021									
		6th		8th		10th		12th		Total		6th		8th		10th		12th		Total		6th		8th		10th		12th		Total	
		%	n	%	n	%	n	%	n	%	n	%	n	%	n	%	n	%	n	%	n	%	n	%	n	%	n	%	n	%	n
How wrong do your friends feel it would be for YOU to use tobacco?	Not Wrong at All	7.3	18	6.4	26	8.5	24	20.5	46	9.8	114	3.5	21	7.8	73	11.2	79	14.4	88	9.2	261	5.8	32	7.5	61	10.6	88	12.5	79	9.2	260
	A Little Bit Wrong	2.4	6	6.4	26	11.3	32	17	38	8.8	102	2.3	14	6.3	59	11.3	80	18.2	111	9.3	264	1.8	10	6.9	56	10.9	90	15.2	96	8.9	252
	Wrong	11.4	28	13.7	56	26.1	74	29	65	19.2	223	11.7	70	17.6	165	23.9	169	26.8	164	19.9	568	12.7	70	16.6	136	24.4	202	23.8	150	19.7	558
	Very wrong	78.9	194	73.5	300	54.2	154	33.5	75	62.2	723	82.4	493	68.3	639	53.6	379	40.6	248	61.7	1,759	79.7	441	69	564	54.1	447	48.5	306	62.2	1,758
How wrong do your friends feel it would be for YOU to use marijuana?	Not Wrong at All	7.9	19	8.5	34	20.7	59	35.1	79	16.6	191	4.6	27	11.4	106	27.2	192	42.2	258	20.6	583	6	33	10	82	20	165	30.6	193	16.7	473
	A Little Bit Wrong	1.7	4	10	40	22.5	64	25.3	57	14.4	165	2	12	11.3	105	20.9	148	23.2	142	14.4	407	2	11	8.9	73	15.9	131	21.7	137	12.5	352
	Wrong	7.1	17	13.8	55	18.2	52	21.8	49	15.1	173	9	53	15.3	142	15.8	112	14.7	90	14	397	9.8	54	15	123	19.7	162	15.2	96	15.4	435
	Very wrong	83.3	199	67.8	271	38.6	110	17.8	40	54	620	84.4	496	62	575	36.1	255	19.8	121	51.1	1,447	82.2	453	66.1	541	44.4	366	32.4	204	55.4	1,564
How wrong do your friends feel it would be for YOU to use prescription drugs not prescribed to you?	Not Wrong at All	6.5	16	5.4	22	3.9	11	5.4	12	5.3	61	3.5	21	6.8	63	5.5	39	4.3	26	5.2	149	5.2	28	6.1	50	7.8	64	6.1	38	6.4	180
	A Little Bit Wrong	0.8	2	6.9	28	8.1	23	10.8	24	6.6	77	2.2	13	4.7	44	6.2	44	7.7	47	5.2	148	1.5	8	5.6	46	8.1	67	8.1	51	6.1	172
	Wrong	9	22	11.8	48	21.1	60	27.4	61	16.5	191	10.9	65	16.2	151	19.5	138	21.7	132	17.1	486	10.1	55	17.7	145	17.7	146	18.8	118	16.5	464
	Very wrong	83.7	205	75.9	308	66.9	190	56.5	126	71.6	829	83.3	495	72.3	675	68.8	487	66.3	404	72.5	2,061	83.2	451	70.5	576	66.4	547	67	421	71	1,995

Peer-Individual Risk Factor: Perceived Risk of Drug Use

Question	Response	County 2017										County 2019										County 2021									
		6th		8th		10th		12th		Total		6th		8th		10th		12th		Total		6th		8th		10th		12th		Total	
		%	n	%	n	%	n	%	n	%	n	%	n	%	n	%	n	%	n	%	n	%	n	%	n	%	n	%	n	%	n
How much do you think people risk harming themselves if they take one or two drinks of an alcoholic beverage (beer, wine, hard liquor) nearly every day?	No risk	24.7	59	8.6	37	8.6	25	8	19	11.7	140	19.8	120	12.2	116	10.3	74	9.3	57	12.7	367	22	126	12.7	110	9.6	80	11.4	72	13.4	388
	Slight risk	12.6	30	17.9	77	22.3	65	22.8	54	18.9	226	16	97	17.6	168	22.6	163	25	153	20.1	581	16.6	95	18.9	163	20.6	171	22.9	144	19.8	573
	Moderate risk	20.1	48	31.7	136	38.1	111	34.6	82	31.5	377	23.6	143	30.4	289	30.6	220	35.1	215	30	867	25.3	145	30.4	262	31.3	260	34.6	218	30.6	885
	Great risk	42.7	102	41.7	179	30.9	90	34.6	82	37.9	453	40.5	245	39.8	379	36.5	263	30.7	188	37.2	1,075	36	206	38	328	38.4	319	31.1	196	36.2	1,049
How much do you think people risk harming themselves if they take five or more drinks of an alcoholic beverage (beer, wine, hard liquor) once or twice a week?	No risk	24.4	59	6.6	28	5.8	17	8	19	10.3	123	19.3	116	12.1	115	9.2	66	10	61	12.5	358	21.6	122	12.6	108	9	74	11.2	70	13	374
	Slight risk	8.7	21	15	64	19.9	58	21.5	51	16.2	194	13.7	82	15.1	143	17.3	124	19.7	121	16.3	470	13.8	78	14.7	126	15.4	127	20.4	128	16	459
	Moderate risk	25.2	61	31.1	133	36.6	107	38.4	91	32.7	392	24.7	148	32	303	35.4	253	41.4	254	33.3	958	26	147	30.8	263	35.4	292	35.9	225	32.3	927
	Great risk	41.7	101	47.3	202	37.7	110	32.1	76	40.8	489	42.3	254	40.8	386	38	272	28.9	177	37.9	1,089	38.7	219	41.9	358	40.3	333	32.5	204	38.8	1,114
How much do you think people risk harming themselves if they smoke one or more packs of cigarettes per day?	No risk	23.1	56	6.3	27	4.8	14	6.7	16	9.4	113	18.6	111	11.6	110	8.5	61	8	49	11.5	331	21.3	121	12.4	106	8.4	70	9.4	59	12.4	356
	Slight risk	5.4	13	8.9	38	5.2	15	10.5	25	7.6	91	5.7	34	7.7	73	7.9	57	9.7	59	7.8	223	5.5	31	6.4	55	8.6	71	11.3	71	7.9	228
	Moderate risk	12	29	17.8	76	19.7	57	20.2	48	17.5	210	14.9	89	18.5	176	17.9	129	18.9	115	17.7	509	19.6	111	18.1	155	19.2	159	20.5	129	19.2	554
	Great risk	59.5	144	67.1	287	70.3	204	62.6	149	65.4	784	60.9	364	62.2	591	65.6	472	63.4	387	63.1	1,814	53.6	304	63.1	540	63.9	530	58.8	370	60.5	1,744
How much do you think people risk harming themselves if they try marijuana once or twice?	No risk	28.8	70	18.9	81	36.7	106	51.7	123	31.7	380	21.8	129	26.5	251	41.4	293	55.7	340	35.5	1,013	24.2	135	24.4	208	34	282	49	309	32.5	934
	Slight risk	11.5	28	30.4	130	31.1	90	30.7	73	26.8	321	21.6	128	26.8	254	28.8	204	28.4	173	26.6	759	18.8	105	24.6	210	29.2	242	26.5	167	25.2	724
	Moderate risk	20.6	50	18.9	81	17.3	50	8	19	16.7	200	20.9	124	19	180	16.1	114	7.7	47	16.3	465	21.9	122	19.9	170	18	149	11.7	74	17.9	515
	Great risk	39.1	95	31.8	136	14.9	43	9.7	23	24.8	297	35.6	211	27.6	261	13.7	97	8.2	50	21.7	619	35.1	196	31.1	266	18.8	156	12.8	81	24.3	699

Peer-Individual Risk Factor: Perceived Risk of Drug Use (continued)																															
Question	Response	County 2017										County 2019										County 2021									
		6th		8th		10th		12th		Total		6th		8th		10th		12th		Total		6th		8th		10th		12th		Total	
		%	n	%	n	%	n	%	n	%	n	%	n	%	n	%	n	%	n	%	n	%	n	%	n	%	n	%	n	%	n
How much do you think people risk harming themselves if they use marijuana once or twice a week?	No risk	26.3	63	13.4	56	23.4	68	34.7	82	22.7	269	20.3	119	18.5	174	28	196	42	254	26.2	743	22.5	125	17.5	149	22.1	183	32.5	204	23.1	661
	Slight risk	7.1	17	15.5	65	28.3	82	29.7	70	19.7	234	9.9	58	18.2	171	27.6	193	27.4	166	20.8	588	9.4	52	15	128	24.4	202	28.7	180	19.6	562
	Moderate risk	16.3	39	28.6	120	22.4	65	22.5	53	23.4	277	23.9	140	26.3	248	22.6	158	17.2	104	22.9	650	21.6	120	25.8	220	25.3	209	21.3	134	23.9	683
	Great risk	50.4	121	42.5	178	25.9	75	13.1	31	34.2	405	46	270	37	349	21.7	152	13.4	81	30.1	852	46.6	259	41.7	355	28.2	233	17.5	110	33.4	957
How much do you think people risk harming themselves if they use marijuana regularly?	No risk	25.3	61	10.3	43	16.7	48	25.4	60	17.9	212	18.8	109	14.8	140	21.8	154	29.4	178	20.5	581	21.7	120	14.7	125	15.8	131	23	144	18.2	520
	Slight risk	1.7	4	9.1	38	11.8	34	23.3	55	11.1	131	5.2	30	8.6	81	18.6	131	22.8	138	13.4	380	3.8	21	7.8	66	16.3	135	24.1	151	13	373
	Moderate risk	9.1	22	15.3	64	26	75	20.8	49	17.7	210	11.6	67	19.9	188	19.4	137	23.4	142	18.8	534	10	55	16.2	138	18.9	157	22	138	17.1	488
	Great risk	63.9	154	65.4	274	45.5	131	30.5	72	53.3	631	64.5	374	56.6	534	40.1	283	24.4	148	47.2	1,339	64.5	356	61.3	522	49	407	30.9	194	51.7	1,479
How much do you think people risk harming themselves if they use prescription drugs that are not prescribed to them?	No risk	23.3	54	5.8	24	3.1	9	5.1	12	8.4	99	18.5	107	10.3	97	6.1	43	5.1	31	9.8	278	20.7	115	10.4	89	6.6	55	7	44	10.6	303
	Slight risk	4.3	10	8.2	34	5.9	17	8	19	6.8	80	6.7	39	7.9	75	6.3	45	5.5	33	6.8	192	4.1	23	7.3	62	6.9	57	7	44	6.5	186
	Moderate risk	15.1	35	20.6	86	26.7	77	20.3	48	21	246	18.5	107	20.8	197	21.2	150	22.5	136	20.8	590	17.7	98	18.3	156	20	166	18.3	115	18.7	535
	Great risk	57.3	133	65.5	273	64.2	185	66.7	158	63.8	749	56.3	326	61	576	66.4	471	66.9	404	62.6	1,777	57.5	319	64	545	66.5	551	67.7	426	64.3	1,841

Peer-Individual Risk Factor: Rebelliousness																															
Question	Response	County 2017										County 2019										County 2021									
		6th		8th		10th		12th		Total		6th		8th		10th		12th		Total		6th		8th		10th		12th		Total	
		%	n	%	n	%	n	%	n	%	n	%	n	%	n	%	n	%	n	%	n	%	n	%	n	%	n	%	n	%	n
I like to see how much I can get away with.	Very false	78.4	207	57.7	255	42.3	124	38.4	94	54.7	680	74.9	460	57.1	556	43.5	316	39.6	245	53.8	1,577	74.9	441	63.1	553	54.7	457	48.5	307	59.9	1,758
	Somewhat false	12.1	32	24	106	28.7	84	24.9	61	22.7	283	14.5	89	21	204	25.5	185	26.4	163	21.9	641	15.8	93	21.8	191	23.1	193	27	171	22.1	648
	Somewhat true	8.7	23	15.8	70	22.2	65	31.8	78	19	236	7.5	46	17.7	172	25.5	185	30.1	186	20.1	589	7.8	46	12.2	107	18	150	19.7	125	14.6	428
	Very true	0.8	2	2.5	11	6.8	20	4.9	12	3.6	45	3.1	19	4.2	41	5.5	40	3.9	24	4.2	124	1.5	9	3	26	4.2	35	4.7	30	3.4	100
I ignore the rules that get in my way.	Very false	79.6	211	61.3	274	51.9	153	46.3	114	60	752	76.5	482	63	614	54.2	395	47.4	294	60.4	1,785	76.3	451	67.2	589	58.8	490	55	347	64	1,877
	Somewhat false	12.8	34	26.4	118	25.8	76	32.5	80	24.6	308	12.9	81	22.2	216	25.4	185	30.3	188	22.7	670	16.2	96	21	184	24.7	206	25.8	163	22.1	649
	Somewhat true	6.8	18	9.8	44	19	56	18.3	45	13	163	7.3	46	11.3	110	17.4	127	18.7	116	13.5	399	6.4	38	9.5	83	13.8	115	16.5	104	11.6	340
	Very true	0.8	2	2.5	11	3.4	10	2.8	7	2.4	30	3.3	21	3.5	34	3	22	3.5	22	3.4	99	1	6	2.3	20	2.8	23	2.7	17	2.3	66
I do the opposite of what people tell me, just to get them mad.	Very false	80.8	214	64.8	289	57.1	169	61.6	151	65.7	823	70	444	62.7	608	60.5	440	64.9	401	64.2	1,893	73.6	433	65.5	567	62.8	524	63.8	404	66	1,928
	Somewhat false	10.9	29	22.2	99	22.3	66	24.9	61	20.4	255	18.5	117	21.3	207	23.1	168	20.6	127	21	619	16.3	96	21.3	184	23.3	194	21.8	138	21	612
	Somewhat true	7.2	19	9.4	42	17.2	51	11.4	28	11.2	140	9	57	11.2	109	12.9	94	12	74	11.3	334	7.3	43	9.2	80	11.2	93	12.5	79	10.1	295
	Very true	1.1	3	3.6	16	3.4	10	2	5	2.7	34	2.5	16	4.7	46	3.4	25	2.6	16	3.5	103	2.7	16	3.9	34	2.8	23	1.9	12	2.9	85

Peer-Individual Risk Factor: Depressive Symptoms

Question	Response	County 2017										County 2019										County 2021									
		6th		8th		10th		12th		Total		6th		8th		10th		12th		Total		6th		8th		10th		12th		Total	
		%	n	%	n	%	n	%	n	%	n	%	n	%	n	%	n	%	n	%	n	%	n	%	n	%	n	%	n	%	n
In the past 12 months, have you felt depressed or sad MOST days, even if you felt OK sometimes?	NO!	40	108	40.9	181	23.7	70	20	49	32.6	408	37.8	241	31.6	309	25.4	185	16.3	101	28.2	836	38.2	227	35.1	306	27.2	227	27.7	174	31.9	934
	no	19.6	53	25.3	112	23.1	68	32.2	79	24.9	312	23.5	150	23.9	234	23	167	29.9	185	24.9	736	24.9	148	22.9	200	24.7	206	23.8	150	24	704
	yes	27.4	74	22.8	101	32.2	95	28.2	69	27.1	339	24.3	155	26.9	263	30.7	223	30.7	190	28.1	831	25.9	154	25.6	223	27.2	227	29.1	183	26.9	787
	YES!	13	35	11.1	49	21	62	19.6	48	15.5	194	14.4	92	17.6	172	20.9	152	23	142	18.8	558	11.1	66	16.4	143	20.9	174	19.4	122	17.2	505
Sometimes I think that life is not worth it.	NO!	61	163	58	258	43.3	127	40	98	51.7	646	61.1	385	49.9	482	42.6	311	37.4	231	47.9	1,409	56.7	335	48.2	421	41.3	346	42	264	46.6	1,366
	no	18.7	50	20	89	26.3	77	30.2	74	23.2	290	16	101	22.6	218	25.8	188	31.1	192	23.8	699	22.7	134	25.8	225	26	218	28.5	179	25.8	756
	yes	13.1	35	15.3	68	17.7	52	18.4	45	16	200	13.7	86	17.9	173	19.2	140	21.7	134	18.1	533	15.2	90	16.4	143	21	176	21.2	133	18.5	542
	YES!	7.1	19	6.7	30	12.6	37	11.4	28	9.1	114	9.2	58	9.5	92	12.5	91	9.9	61	10.3	302	5.4	32	9.6	84	11.6	97	8.3	52	9	265
At times, I think I am no good at all.	NO!	49.3	134	47.3	211	29.4	87	28.3	69	39.8	501	47	298	38.4	372	30.5	222	26.1	162	35.7	1,054	44	260	40.8	356	31.8	264	32.8	207	37.1	1,087
	no	20.6	56	19.5	87	27	80	30.3	74	23.6	297	20.7	131	24.1	233	22.4	163	25	155	23.1	682	24.7	146	22.2	194	24.2	201	23.6	149	23.6	690
	yes	19.9	54	23.8	106	28.7	85	27.9	68	24.9	313	21	133	24.7	239	29.5	215	35	217	27.3	804	23.7	140	25.9	226	29.2	243	32.2	203	27.8	812
	YES!	10.3	28	9.4	42	14.9	44	13.5	33	11.7	147	11.4	72	12.8	124	17.6	128	13.9	86	13.9	410	7.6	45	11.1	97	14.8	123	11.4	72	11.5	337
All in all, I am inclined to think that I am a failure.	NO!	58.3	154	57.1	254	44.1	130	34.7	84	49.9	622	58.7	362	47.8	459	38.2	278	35.2	217	45	1,316	54.2	312	47	409	38.9	324	41.1	258	44.8	1,303
	no	23.9	63	23.6	105	33.2	98	37.6	91	28.7	357	20.3	125	26.5	255	30.5	222	37.8	233	28.6	835	23.6	136	28.5	248	28.8	240	30.4	191	28	815
	yes	11	29	12.4	55	11.2	33	16.5	40	12.6	157	12.2	75	16.5	159	18.4	134	17.7	109	16.3	477	15.3	88	14.2	124	19.3	161	20.2	127	17.2	500
	YES!	6.8	18	7	31	11.5	34	11.2	27	8.8	110	8.9	55	9.2	88	12.9	94	9.4	58	10.1	295	6.9	40	10.3	90	13	108	8.3	52	10	290

Peer-Individual Risk Factor: Sensation Seeking

Question	Response	County 2017										County 2019										County 2021									
		6th		8th		10th		12th		Total		6th		8th		10th		12th		Total		6th		8th		10th		12th		Total	
		%	n	%	n	%	n	%	n	%	n	%	n	%	n	%	n	%	n	%	n	%	n	%	n	%	n	%	n	%	n
How many times have you done what feels good no matter what?	Never	72.5	153	66.1	250	42.4	115	35.8	82	55.1	600	68.8	379	60.3	540	44	310	30	176	51.3	1,405	61.7	318	56.8	458	50.1	404	42.1	258	52.5	1,438
	I've done it, but not in the past year	7.1	15	9.8	37	14.8	40	10.5	24	10.7	116	11.1	61	12.1	108	14.1	99	14.5	85	12.9	353	14.8	76	12.3	99	14.6	118	15	92	14.1	385
	Less than once a month	4.7	10	7.7	29	10	27	15.7	36	9.4	102	5.6	31	7	63	13.1	92	14	82	9.8	268	6.4	33	8.7	70	10.3	83	10.4	64	9.1	250
	About once a month	3.8	8	5.8	22	8.1	22	14.8	34	7.9	86	2.5	14	4.9	44	8.5	60	13.5	79	7.2	197	4.5	23	6.2	50	8.3	67	12.2	75	7.8	215
	2 or 3 times a month	4.7	10	4.2	16	10	27	10.5	24	7.1	77	5.1	28	6.9	62	8.7	61	9.9	58	7.6	209	3.3	17	7.2	58	6.2	50	9.5	58	6.7	183
	Once a week or more	7.1	15	6.3	24	14.8	40	12.7	29	9.9	108	6.9	38	8.8	79	11.6	82	18.1	106	11.1	305	9.3	48	8.8	71	10.4	84	10.8	66	9.8	269
How many times have you done something dangerous because someone dared you to do it?	Never	81.5	207	69.8	287	58.1	165	48.7	114	65.3	773	79.8	506	64.7	616	55.5	401	50.9	311	62.8	1,834	75	423	64.6	540	60.5	494	55.8	349	63.5	1,806
	I've done it, but not in the past year	11.4	29	17	70	21.5	61	20.5	48	17.6	208	13.2	84	20.2	192	22	159	21.8	133	19.5	568	16.7	94	20.9	175	19.8	162	21	131	19.8	562
	Less than once a month	3.1	8	8.8	36	12	34	15	35	9.6	113	2.2	14	7.4	70	12.2	88	15.2	93	9.1	265	3.9	22	7.9	66	9.9	81	14.1	88	9	257
	About once a month	1.2	3	2.2	9	5.6	16	8.1	19	4	47	1.6	10	2.9	28	4.7	34	6.2	38	3.8	110	1.6	9	3.1	26	5.3	43	4.2	26	3.7	104
	2 or 3 times a month	1.2	3	1	4	1.4	4	5.6	13	2	24	1.4	9	2.1	20	3.7	27	3.1	19	2.6	75	0.7	4	2.2	18	2.4	20	3	19	2.1	61
	Once a week or more	1.6	4	1.2	5	1.4	4	2.1	5	1.5	18	1.7	11	2.7	26	1.9	14	2.8	17	2.3	68	2.1	12	1.3	11	2.1	17	1.9	12	1.8	52
How many times have you done crazy things even if they are a little dangerous?	Never	70.5	179	56.2	231	41.9	117	32.1	75	51.1	602	69.5	435	51.6	490	39.6	285	31.6	191	48.3	1,401	62.2	349	50.9	424	47.4	387	39.7	247	49.7	1,407
	I've done it, but not in the past year	16.9	43	20.4	84	24.4	68	24.4	57	21.4	252	18.4	115	21.9	208	26.4	190	26.3	159	23.2	672	20	112	23.3	194	23.1	189	26.8	167	23.4	662
	Less than once a month	4.3	11	12.7	52	16.5	46	19.2	45	13.1	154	4.3	27	11.3	107	14.6	105	17.5	106	11.9	345	8.7	49	11.8	98	13	106	15.3	95	12.3	348
	About once a month	2.4	6	4.4	18	9	25	10.3	24	6.2	73	2.7	17	5.9	56	7.8	56	10.7	65	6.7	194	2.9	16	6.1	51	7.2	59	9.5	59	6.5	185
	2 or 3 times a month	3.1	8	3.4	14	6.8	19	8.1	19	5.1	60	1.9	12	4.5	43	7.4	53	7.6	46	5.3	154	2.7	15	4	33	5.3	43	5.6	35	4.4	126
	Once a week or more	2.8	7	2.9	12	1.4	4	6	14	3.1	37	3.2	20	4.8	46	4.3	31	6.3	38	4.7	135	3.6	20	4	33	4	33	3.1	19	3.7	105

Peer-Individual Risk Factor: Gang Involvement

Question	Response	County 2017										County 2019										County 2021									
		6th		8th		10th		12th		Total		6th		8th		10th		12th		Total		6th		8th		10th		12th		Total	
		%	n	%	n	%	n	%	n	%	n	%	n	%	n	%	n	%	n	%	n	%	n	%	n	%	n	%	n	%	n
Have you ever belonged to a gang?	Yes	6.7	17	3.2	13	2.8	8	5.3	12	4.3	50	3.6	21	6.5	60	3.7	26	3.5	21	4.5	128	2	11	1.7	14	2.5	21	1.4	9	1.9	55
	No	93.3	235	96.8	392	97.2	273	94.7	214	95.7	1,114	96.4	564	93.5	869	96.3	686	96.5	586	95.5	2,705	98	550	98.3	806	97.5	805	98.6	622	98.1	2,783
How old were you when you first belonged to a gang?	Never	93	227	97	390	97.5	273	96.5	218	96.2	1,108	95.9	555	93.8	870	96.2	679	96.8	580	95.4	2,684	98.4	554	98.3	806	98.2	811	99.1	626	98.5	2,797
	10 or younger	3.7	9	0.7	3	0.4	1	1.8	4	1.5	17	2.4	14	1.3	12	1	7	0.3	2	1.2	35	0.7	4	0.4	3	0.4	3	0.3	2	0.4	12
	11	2.9	7	0	0	0.4	1	0	0	0.7	8	1.2	7	1.4	13	0.1	1	0.2	1	0.8	22	0.4	2	0.4	3	0.1	1	0.2	1	0.2	7
	12	0.4	1	0.5	2	0.4	1	0.4	1	0.4	5	0.5	3	1.7	16	0.8	6	0.3	2	1	27	0.5	3	0.7	6	0	0	0	0	0.3	9
	13	0	0	1	4	0.7	2	0.4	1	0.6	7	0	0	1.8	17	0.4	3	0.2	1	0.7	21	0	0	0.2	2	0.5	4	0	0	0.2	6
	14	0	0	0.7	3	0	0	0.4	1	0.3	4	0	0	0	0	0.6	4	1.2	7	0.4	11	0	0	0	0	0.5	4	0.2	1	0.2	5
	15	0	0	0	0	0.7	2	0	0	0.2	2	0	0	0	0	0.8	6	0.2	1	0.2	7	0	0	0	0	0.4	3	0.2	1	0.1	4
	16	0	0	0	0	0	0	0	0	0	0	0	0	0	0	0	0	0.7	4	0.1	4	0	0	0	0	0	0	0.2	1	0	1
	17 or Older	0	0	0	0	0	0	0.4	1	0.1	1	0	0	0	0	0	0	0.2	1	0	1	0	0	0	0	0	0	0	0	0	0
In the past 12 months, how many of your best friends have been a member of a gang?	None	88.8	214	93	373	88.2	247	92	207	90.8	1,041	90.1	516	85.4	795	89.1	628	92.4	558	88.8	2,497	94	520	92	751	91.5	755	95	602	92.9	2,628
	1	3.7	9	3	12	7.1	20	2.7	6	4.1	47	4.4	25	5.7	53	4.5	32	4.1	25	4.8	135	3.4	19	3.6	29	4.4	36	2.8	18	3.6	102
	2	2.1	5	1.7	7	2.5	7	2.7	6	2.2	25	2.4	14	2.9	27	3	21	1.5	9	2.5	71	1.3	7	2.6	21	1.7	14	1.3	8	1.8	50
	3	1.2	3	0.7	3	0.4	1	1.3	3	0.9	10	1	6	1.8	17	1	7	0.5	3	1.2	33	0	0	0.7	6	0.6	5	0.2	1	0.4	12
	4	4.1	10	1.5	6	1.8	5	1.3	3	2.1	24	2.1	12	4.2	39	2.4	17	1.5	9	2.7	77	1.3	7	1.1	9	1.8	15	0.8	5	1.3	36
If you have ever belonged to a gang, did that gang have a name?	Yes	7.7	19	3	12	1.8	5	4.5	10	4	46	3.1	18	6	55	3.7	26	3.5	21	4.3	120	1.4	8	1.3	11	1.3	11	0.9	6	1.3	36
	No	6.1	15	2	8	7.2	20	6.7	15	5	58	6.9	40	4.9	45	7.3	51	7.5	45	6.5	181	0.2	1	0.4	3	0.7	6	0.3	2	0.4	12
	I have never belonged to a gang	86.2	213	95	382	91	252	88.8	199	91	1,046	90	521	89.1	821	89	626	89	535	89.3	2,503	98.4	552	98.3	806	97.9	809	98.7	624	98.3	2,791

Peer-Individual Risk Factor: Rewards for Antisocial Behavior

Question	Response	County 2017										County 2019										County 2021									
		6th		8th		10th		12th		Total		6th		8th		10th		12th		Total		6th		8th		10th		12th		Total	
		%	n	%	n	%	n	%	n	%	n	%	n	%	n	%	n	%	n	%	n	%	n	%	n	%	n	%	n	%	n
What are the chances you would be seen as cool if you:																															
carried a handgun?	No or very little chance	87.3	214	82.7	340	85.4	239	84.9	197	84.8	990	91.5	557	86.5	816	89.3	644	86.8	528	88.3	2,545	88.6	496	86.1	722	88.2	728	87.4	547	87.5	2,493
	Little chance	7.8	19	8	33	8.2	23	7.8	18	8	93	4.1	25	6.6	62	5.4	39	7.4	45	5.9	171	6.1	34	7.2	60	6.9	57	7.3	46	6.9	197
	Some chance	1.6	4	4.6	19	3.6	10	4.7	11	3.8	44	2.5	15	3.3	31	3.1	22	3.5	21	3.1	89	2.9	16	4.2	35	3.3	27	2.4	15	3.3	93
	Pretty good chance	0	0	2.4	10	2.1	6	0.4	1	1.5	17	1.1	7	1.8	17	1	7	1.6	10	1.4	41	1.6	9	1.8	15	0.7	6	1	6	1.3	36
	Very good chance	3.3	8	2.2	9	0.7	2	2.2	5	2.1	24	0.8	5	1.8	17	1.2	9	0.7	4	1.2	35	0.9	5	0.8	7	0.8	7	1.9	12	1.1	31
What are the chances you would be seen as cool if you:																															
began drinking alcoholic beverages regularly, that is, at least once or twice a month?	No or very little chance	89.2	214	77.6	315	49.8	139	51.3	119	68	787	89.9	541	78.6	741	59.6	428	51.9	314	70.6	2,024	90.1	502	78	653	66.7	548	65.1	407	74.3	2,110
	Little chance	5.8	14	9.9	40	20.1	56	12.9	30	12.1	140	6.3	38	10.6	100	19.1	137	18.7	113	13.5	388	5	28	11.8	99	15.7	129	14.4	90	12.2	346
	Some chance	2.1	5	7.1	29	13.3	37	20.3	47	10.2	118	2.2	13	6.4	60	13.6	98	13.9	84	8.9	255	2.5	14	5.9	49	9.3	76	9	56	6.9	195
	Pretty good chance	0.8	2	2.5	10	14	39	8.6	20	6.1	71	0.8	5	3	28	5.4	39	11.9	72	5	144	1.3	7	2.6	22	5.6	46	7.7	48	4.3	123
	Very good chance	2.1	5	3	12	2.9	8	6.9	16	3.5	41	0.8	5	1.5	14	2.2	16	3.6	22	2	57	1.1	6	1.7	14	2.7	22	3.8	24	2.3	66
What are the chances you would be seen as cool if you:																															
smoked cigarettes?	No or very little chance	91	213	83.9	343	81.1	228	73.8	172	82.6	956	90.5	545	85.8	810	84.3	609	80.1	487	85.2	2,451	90.5	504	82.2	688	81.6	669	83.9	523	84	2,384
	Little chance	4.3	10	6.1	25	13.2	37	15.9	37	9.4	109	5	30	6.5	61	8.7	63	12.3	75	8	229	4.8	27	9.3	78	9.9	81	9	56	8.5	242
	Some chance	2.6	6	5.6	23	4.6	13	6.9	16	5	58	2	12	3.9	37	4.8	35	4.9	30	4	114	2.5	14	4.4	37	5.9	48	4	25	4.4	124
	Pretty good chance	0.4	1	1.7	7	1.1	3	2.1	5	1.4	16	1.3	8	2	19	1.1	8	1.5	9	1.5	44	1.3	7	3	25	1.8	15	1.1	7	1.9	54
	Very good chance	1.7	4	2.7	11	0	0	1.3	3	1.6	18	1.2	7	1.8	17	1	7	1.2	7	1.3	38	0.9	5	1.1	9	0.9	7	1.9	12	1.2	33
What are the chances you would be seen as cool if you:																															
used marijuana?	No or very little chance	91.1	214	75.6	307	48.7	136	47.2	108	66.6	765	90.6	540	73.1	683	49.5	357	39.3	238	63.7	1,818	92.4	509	78.2	650	65.5	538	57.9	358	72.8	2,055
	Little chance	3	7	8.1	33	19	53	17.9	41	11.7	134	4.5	27	9.1	85	16.2	117	16.4	99	11.5	328	3.1	17	8.5	71	12.1	99	14.6	90	9.8	277
	Some chance	0	0	8.1	33	15.8	44	16.6	38	10	115	2	12	7.8	73	14.6	105	18.3	111	10.5	301	2.2	12	6.1	51	10.2	84	12.9	80	8	227
	Pretty good chance	2.6	6	3.7	15	7.9	22	8.7	20	5.5	63	1.7	10	4.8	45	10.5	76	15.9	96	7.9	227	0.9	5	4.5	37	8	66	8.7	54	5.7	162
	Very good chance	3.4	8	4.4	18	8.6	24	9.6	22	6.3	72	1.2	7	5.1	48	9.2	66	10.1	61	6.4	182	1.5	8	2.6	22	4.1	34	5.8	36	3.5	100

Peer-Individual Risk Factor: Interaction with Antisocial Peers

Question	Response	County 2017										County 2019										County 2021									
		6th		8th		10th		12th		Total		6th		8th		10th		12th		Total		6th		8th		10th		12th		Total	
		%	n	%	n	%	n	%	n	%	n	%	n	%	n	%	n	%	n	%	n	%	n	%	n	%	n	%	n	%	n
Think of up to four of your best friends (the friends you feel closest to). In the past 12 months, how many of your best friends have:																															
Been arrested?	None	91.7	232	94.1	386	90.1	247	83.8	196	90.6	1,061	92.8	578	89.9	847	89	641	90.5	550	90.4	2,616	98.8	559	94.4	788	95.1	784	94.1	589	95.4	2,720
	1	2.8	7	2	8	6.2	17	8.1	19	4.4	51	2.9	18	4.7	44	4.6	33	5.4	33	4.4	128	0.7	4	4	33	3.4	28	3.8	24	3.1	89
	2	0.4	1	2	8	2.2	6	3.8	9	2	24	1.6	10	2.5	24	2.9	21	2.8	17	2.5	72	0.2	1	1	8	0.5	4	1.1	7	0.7	20
	3	0.4	1	0.7	3	0	0	2.6	6	0.9	10	1.1	7	1	9	1.1	8	0.5	3	0.9	27	0.2	1	0.1	1	0.5	4	0.3	2	0.3	8
	4	4.7	12	1.2	5	1.5	4	1.7	4	2.1	25	1.6	10	1.9	18	2.4	17	0.8	5	1.7	50	0.2	1	0.6	5	0.5	4	0.6	4	0.5	14
Think of up to four of your best friends (the friends you feel closest to). In the past 12 months, how many of your best friends have:																															
Dropped out of school?	None	95.6	239	98.3	397	97.4	265	85.3	198	94.9	1,099	96.3	591	97	911	92.6	666	92.2	559	94.8	2,727	97	552	97.1	811	97.6	802	93.6	586	96.5	2,751
	1	3.6	9	1	4	0.7	2	9.9	23	3.3	38	2.8	17	1.8	17	4.9	35	6.3	38	3.7	107	2.6	15	2.3	19	1.7	14	5.4	34	2.9	82
	2	0.4	1	0.5	2	1.1	3	2.6	6	1	12	0.7	4	1.1	10	1.7	12	1.5	9	1.2	35	0.2	1	0.6	5	0.5	4	0.8	5	0.5	15
	3	0	0	0	0	0.4	1	0.4	1	0.2	2	0.2	1	0	0	0.6	4	0	0	0.2	5	0	0	0	0	0.1	1	0	0	0	1
	4	0.4	1	0.2	1	0.4	1	1.7	4	0.6	7	0.2	1	0.1	1	0.3	2	0	0	0.1	4	0.2	1	0	0	0.1	1	0.2	1	0.1	3
Think of up to four of your best friends (the friends you feel closest to). In the past 12 months, how many of your best friends have:																															
Stolen or tried to steal a motor vehicle such as a car or motorcycle?	None	98.8	247	97.1	395	96	263	93.1	217	96.4	1,122	98.9	610	96.9	912	95.4	686	96.2	584	96.8	2,792	99.3	566	97.7	817	96.7	797	97	606	97.6	2,786
	1	0.8	2	2.2	9	3.6	10	3	7	2.4	28	1	6	1.9	18	3.1	22	2.5	15	2.1	61	0.7	4	1.3	11	2.7	22	2.2	14	1.8	51
	2	0	0	0.5	2	0	0	2.6	6	0.7	8	0	0	0.9	8	0.8	6	0.7	4	0.6	18	0	0	0.6	5	0.4	3	0.5	3	0.4	11
	3	0	0	0	0	0.4	1	0.4	1	0.2	2	0.2	1	0.1	1	0.3	2	0.7	4	0.3	8	0	0	0.2	2	0.1	1	0.3	2	0.2	5
	4	0.4	1	0.2	1	0	0	0.9	2	0.3	4	0	0	0.2	2	0.4	3	0	0	0.2	5	0	0	0.1	1	0.1	1	0	0	0.1	2
Think of up to four of your best friends (the friends you feel closest to). In the past 12 months, how many of your best friends have:																															
Been suspended from school?	None	76.3	187	82.1	335	79.9	218	83.8	197	80.7	937	72	442	66.6	623	69.1	497	78	475	70.8	2,037	87.7	499	76.4	638	84.4	695	85	532	82.9	2,364
	1	13.9	34	12.3	50	12.5	34	8.9	21	12	139	15.3	94	17.1	160	15.4	111	12.6	77	15.4	442	8.4	48	11.9	99	9.2	76	9.1	57	9.8	280
	2	4.9	12	2.5	10	4.4	12	3	7	3.5	41	6.8	42	8.3	78	8.8	63	6.1	37	7.6	220	2.5	14	4.8	40	3.4	28	3.5	22	3.6	104
	3	2	5	1.2	5	0.7	2	1.7	4	1.4	16	2.4	15	2.9	27	3.1	22	1.3	8	2.5	72	0.5	3	2	17	0.9	7	0.6	4	1.1	31
	4	2.9	7	2	8	2.6	7	2.6	6	2.4	28	3.4	21	5	47	3.6	26	2	12	3.7	106	0.9	5	4.9	41	2.1	17	1.8	11	2.6	74
Think of up to four of your best friends (the friends you feel closest to). In the past 12 months, how many of your best friends have:																															
Carried a handgun?	None	98.4	240	97.8	396	96.3	262	94.4	221	96.9	1,119	98.7	607	97.4	914	96	690	96.9	586	97.2	2,797	98.9	560	97	808	97.2	802	96.5	603	97.3	2,773
	1	1.6	4	1.7	7	2.2	6	2.1	5	1.9	22	0.7	4	1.9	18	1.9	14	2.3	14	1.7	50	0.5	3	1.8	15	2.1	17	2.1	13	1.7	48
	2	0	0	0	0	1.1	3	1.3	3	0.5	6	0.2	1	0.4	4	0.7	5	0.5	3	0.5	13	0.2	1	0.4	3	0.6	5	0.6	4	0.5	13
	3	0	0	0.2	1	0	0	0.9	2	0.3	3	0.3	2	0	0	0.6	4	0	0	0.2	6	0	0	0.4	3	0	0	0.5	3	0.2	6
	4	0	0	0.2	1	0.4	1	1.3	3	0.4	5	0.2	1	0.2	2	0.8	6	0.3	2	0.4	11	0.4	2	0.5	4	0.1	1	0.3	2	0.3	9

Peer-Individual Risk Factor: Interaction with Antisocial Peers (continued)

Question	Response	County 2017										County 2019										County 2021									
		6th		8th		10th		12th		Total		6th		8th		10th		12th		Total		6th		8th		10th		12th		Total	
		%	n	%	n	%	n	%	n	%	n	%	n	%	n	%	n	%	n	%	n	%	n	%	n	%	n	%	n	%	n
Think of up to four of your best friends (the friends you feel closest to). In the past 12 months, how many of your best friends have:																															
Sold illegal drugs?	None	98.8	245	96.5	388	87.5	238	75.5	176	90.6	1,047	98.7	606	95.1	885	86.8	622	81.9	499	91	2,612	99.6	565	97.7	814	94.9	780	91.7	572	96	2,731
	1	0.8	2	2.5	10	6.3	17	12.4	29	5	58	0.8	5	2.7	25	5.7	41	7.2	44	4	115	0.2	1	1.3	11	3.4	28	3.5	22	2.2	62
	2	0.4	1	0.5	2	3.3	9	4.7	11	2	23	0.5	3	1.4	13	3.5	25	5.9	36	2.7	77	0	0	0.4	3	1	8	2.6	16	0.9	27
	3	0	0	0	0	0.7	2	3.9	9	1	11	0	0	0.3	3	1.5	11	1.6	10	0.8	24	0.2	1	0.2	2	0.1	1	0.8	5	0.3	9
	4	0	0	0.5	2	2.2	6	3.4	8	1.4	16	0	0	0.5	5	2.5	18	3.3	20	1.5	43	0	0	0.4	3	0.6	5	1.4	9	0.6	17

Peer-Individual Risk Factor: Friends' Use of Drugs

Question	Response	County 2017										County 2019										County 2021									
		6th		8th		10th		12th		Total		6th		8th		10th		12th		Total		6th		8th		10th		12th		Total	
		%	n	%	n	%	n	%	n	%	n	%	n	%	n	%	n	%	n	%	n	%	n	%	n	%	n	%	n	%	n
Think of up to four of your best friends (the friends you feel closest to). In the past 12 months, how many of your best friends have:																															
Tried beer, wine, or hard liquor when their parents didn't know about it?	None	92.7	230	79.3	318	38.2	104	24	56	61.4	708	91.7	566	71.4	668	41.9	302	30.9	187	59.8	1,723	94.4	539	83.7	691	63.7	522	51	319	72.9	2,071
	1	4.8	12	13.5	54	14.7	40	9	21	11	127	4.7	29	11.9	111	16.6	120	10.7	65	11.3	325	3.3	19	7.6	63	12.2	100	12.3	77	9.1	259
	2	1.6	4	2.5	10	19.1	52	12	28	8.1	94	1.9	12	7.6	71	14.6	105	16.5	100	10	288	1.4	8	3.6	30	8.8	72	11.8	74	6.5	184
	3	0	0	1.5	6	7	19	11.2	26	4.4	51	0.5	3	3.5	33	7.2	52	7.8	47	4.7	135	0.4	2	1.8	15	5.3	43	7.5	47	3.8	107
	4	0.8	2	3.2	13	21	57	43.8	102	15.1	174	1.1	7	5.6	52	19.7	142	34.2	207	14.2	408	0.5	3	3.3	27	10	82	17.4	109	7.8	221
Think of up to four of your best friends (the friends you feel closest to). In the past 12 months, how many of your best friends have:																															
Smoked cigarettes?	None	95.1	234	91.6	371	75.6	205	61.2	142	82.5	952	94.1	579	87.9	824	81.2	582	70.6	427	83.9	2,412	97.4	555	91.1	760	89.3	731	85.4	534	90.6	2,580
	1	3.3	8	4.2	17	17	46	12.9	30	8.8	101	3.3	20	6.6	62	10.5	75	12.9	78	8.2	235	2.1	12	5.8	48	6.6	54	7.5	47	5.7	161
	2	1.2	3	2.2	9	2.2	6	11.2	26	3.8	44	1.5	9	3.3	31	4.2	30	9.3	56	4.4	126	0.2	1	1.7	14	1.7	14	3.4	21	1.8	50
	3	0	0	1	4	1.8	5	6.5	15	2.1	24	1	6	0.7	7	1.8	13	3	18	1.5	44	0	0	0.5	4	1.2	10	1.9	12	0.9	26
	4	0.4	1	1	4	3.3	9	8.2	19	2.9	33	0.2	1	1.4	13	2.4	17	4.3	26	2	57	0.4	2	1	8	1.2	10	1.8	11	1.1	31
Think of up to four of your best friends (the friends you feel closest to). In the past 12 months, how many of your best friends have:																															
Used LSD, cocaine, amphetamines or another illegal drug?	None	100	243	98	397	94.8	257	86.1	198	95.3	1,095	98.4	601	97.1	908	92.9	663	86.6	524	94.1	2,696	99.8	562	97.4	811	96.1	792	92.3	579	96.4	2,744
	1	0	0	1.7	7	3	8	7.8	18	2.9	33	1.5	9	1.3	12	3.9	28	7.3	44	3.2	93	0.2	1	1.9	16	3	25	3.7	23	2.3	65
	2	0	0	0.2	1	1.1	3	2.6	6	0.9	10	0.2	1	0.6	6	1.8	13	3.6	22	1.5	42	0	0	0.2	2	0.2	2	1.9	12	0.6	16
	3	0	0	0	0	0.4	1	0.4	1	0.2	2	0	0	0.6	6	0.4	3	0.3	2	0.4	11	0	0	0.1	1	0.1	1	0.6	4	0.2	6
	4	0	0	0	0	0.7	2	3	7	0.8	9	0	0	0.3	3	1	7	2.1	13	0.8	23	0	0	0.4	3	0.5	4	1.4	9	0.6	16
Think of up to four of your best friends (the friends you feel closest to). In the past 12 months, how many of your best friends have:																															
Used marijuana?	None	98	242	87.6	352	51.3	139	33.5	78	70.3	811	96.9	585	80.7	752	46.9	334	30.1	182	65	1,853	99.5	558	87.9	731	73.2	602	53.5	335	78.4	2,226
	1	1.2	3	4.7	19	17	46	17.6	41	9.5	109	2.5	15	7.1	66	14.5	103	12.3	74	9	258	0.4	2	4.9	41	10	82	14.4	90	7.6	215
	2	0.4	1	4	16	14.8	40	9.4	22	6.9	79	0.3	2	4.9	46	13.5	96	16.1	97	8.5	241	0	0	3	25	5.8	48	10.4	65	4.9	138
	3	0	0	2	8	5.2	14	9.9	23	3.9	45	0.3	2	2.8	26	6.9	49	9.3	56	4.7	133	0	0	1.1	9	3.2	26	6.4	40	2.6	75
	4	0.4	1	1.7	7	11.8	32	29.6	69	9.5	109	0	0	4.5	42	18.3	130	32.3	195	12.9	367	0.2	1	3.1	26	7.8	64	15.3	96	6.6	187

Peer-Individual Protective Factor: Belief in the Moral Order																															
Question	Response	County 2017										County 2019										County 2021									
		6th		8th		10th		12th		Total		6th		8th		10th		12th		Total		6th		8th		10th		12th		Total	
		%	n	%	n	%	n	%	n	%	n	%	n	%	n	%	n	%	n	%	n	%	n	%	n	%	n	%	n	%	n
I think it is okay to take something without asking as long as you get away with it.	NO!	79.1	197	65	264	54.7	152	54.3	125	63.5	738	77.3	471	62.6	585	55.4	395	57.6	347	62.9	1,798	75.5	423	64.5	538	59.6	488	60.6	376	64.4	1,825
	no	16.9	42	30.5	124	39.6	110	38.7	89	31.4	365	19.4	118	31.3	292	38.3	273	36.7	221	31.6	904	21.8	122	30.5	254	34.3	281	34.4	213	30.7	870
	yes	2.8	7	3	12	5	14	6.5	15	4.1	48	3	18	4.2	39	4.8	34	4.8	29	4.2	120	2.1	12	4.6	38	4.9	40	3.7	23	4	113
	YES!	1.2	3	1.5	6	0.7	2	0.4	1	1	12	0.3	2	1.9	18	1.5	11	0.8	5	1.3	36	0.5	3	0.5	4	1.2	10	1.3	8	0.9	25
It is alright to beat people up if they start the fight.	NO!	51.2	125	32.4	131	27.2	76	19.7	46	32.6	378	47.2	287	33.8	315	25.9	184	22.7	136	32.4	922	48.3	267	33.5	278	35	286	32.8	202	36.7	1,033
	no	21.3	52	26.5	107	28	78	23.6	55	25.2	292	25.8	157	23.6	220	23.8	169	25.2	151	24.5	697	23	127	26	216	20.3	166	20.1	124	22.5	633
	yes	16.4	40	24	97	25.8	72	36.5	85	25.3	294	16.9	103	27	251	31.1	221	32.1	192	26.9	767	18.6	103	26.7	222	28.4	232	29.5	182	26.2	739
	YES!	11.1	27	17.1	69	19	53	20.2	47	16.9	196	10	61	15.6	145	19.2	136	20	120	16.2	462	10.1	56	13.8	115	16.3	133	17.5	108	14.6	412
I think sometimes it's okay to cheat at school.	NO!	71.7	182	51.9	214	28.8	79	16.7	39	43.8	514	67.6	425	41.8	393	25.9	187	20.3	123	38.9	1,128	64.6	360	44.7	371	36.6	300	36.6	226	44.5	1,257
	no	21.7	55	34.5	142	35.8	98	39.5	92	33	387	24.5	154	34.9	328	37.1	268	37.4	227	33.7	977	28.4	158	36.7	305	34	279	31.1	192	33.1	934
	yes	6.7	17	11.9	49	28.5	78	36.1	84	19.4	228	7	44	21	198	30.3	219	35.3	214	23.3	675	6.3	35	15.9	132	24.5	201	25.9	160	18.7	528
	YES!	0	0	1.7	7	6.9	19	7.7	18	3.8	44	1	6	2.3	22	6.6	48	7.1	43	4.1	119	0.7	4	2.7	22	4.9	40	6.5	40	3.8	106
It is important to be honest with your parents, even if they become upset or you get punished.	NO!	4.7	12	5.6	23	3.6	10	3.9	9	4.6	54	7.2	44	7.8	73	4.5	32	5.3	32	6.3	181	12.7	71	13.4	111	14.9	122	14	87	13.8	391
	no	5.1	13	8	33	13.5	37	12	28	9.5	111	3.6	22	7.6	71	10.9	78	10	61	8.1	232	7.7	43	8.7	72	14.7	120	12.6	78	11.1	313
	yes	26.7	68	38.8	159	44.4	122	54.9	128	40.7	477	27.2	167	41.4	386	47.8	343	48.8	297	41.5	1,193	31.2	174	40.1	333	41.3	338	44.8	278	39.7	1,123
	YES!	63.5	162	47.6	195	38.5	106	29.2	68	45.3	531	62.1	381	43.1	402	36.9	265	35.9	218	44.1	1,266	48.3	269	37.9	315	29.1	238	28.7	178	35.4	1,000

Peer-Individual Protective Factor: Religiosity																															
Question	Response	County 2017										County 2019										County 2021									
		6th		8th		10th		12th		Total		6th		8th		10th		12th		Total		6th		8th		10th		12th		Total	
		%	n	%	n	%	n	%	n	%	n	%	n	%	n	%	n	%	n	%	n	%	n	%	n	%	n	%	n	%	n
How often do you attend religious services or activities?	Never	28.6	68	22.3	95	25.4	73	32.4	78	26.3	314	31	186	30.6	292	36.7	265	37.1	227	33.6	970	35.4	198	34.4	294	40.3	334	44.5	280	38.5	1,106
	Rarely	29.4	70	23	98	36.2	104	38.2	92	30.5	364	27.8	167	28.8	275	32	231	37.6	230	31.3	903	33.6	188	31	265	33.9	281	33.9	213	33	947
	1-2 times a month	13.4	32	16.7	71	19.9	57	14.5	35	16.4	195	13.8	83	15	143	16.2	117	12.4	76	14.5	419	12.2	68	11	94	11.7	97	11.9	75	11.6	334
	Once a week or more	28.6	68	38	162	18.5	53	14.9	36	26.8	319	27.3	164	25.6	244	15.2	110	12.9	79	20.7	597	18.8	105	23.6	202	14	116	9.7	61	16.9	484

ATOD Use And Access: Willingness To Use

Question	Response	County 2017										County 2019										County 2021									
		6th		8th		10th		12th		Total		6th		8th		10th		12th		Total		6th		8th		10th		12th		Total	
		%	n	%	n	%	n	%	n	%	n	%	n	%	n	%	n	%	n	%	n	%	n	%	n	%	n	%	n	%	n
How willing are you to try the drugs listed below before you are 21? These are not questions about current or past use of these drugs. ALCOHOL (beer, wine, coolers, hard liquor such as vodka, whiskey, gin, or rum)	I would never try it	76.1	239	48.3	252	29.8	102	16.2	43	44.1	636	73.2	534	44.8	466	24.8	186	15.4	97	40.8	1,283	71.1	529	52.2	517	37	336	32.7	222	48.3	1,604
	I probably wouldn't try it	9.9	31	21.1	110	13.2	45	8.3	22	14.4	208	11.8	86	18.6	193	12.3	92	9.2	58	13.6	429	15.1	112	17.8	176	16.9	153	13.4	91	16	532
	I'm not sure whether or not I would try it	10.5	33	20.3	106	21.9	75	13.6	36	17.3	250	12.3	90	20.4	212	21	157	14.1	89	17.4	548	10.8	80	18.7	185	22.6	205	17.8	121	17.8	591
	I would like to try it	3.2	10	8.2	43	21.1	72	43.8	116	16.7	241	2.2	16	12.2	127	29.9	224	41.2	259	19.9	626	3	22	8.7	86	15.7	143	24	163	12.5	414
	I would use it any chance I got	0.3	1	2.1	11	14	48	18.1	48	7.5	108	0.5	4	4	42	12	90	20	126	8.3	262	0.1	1	2.7	27	7.8	71	12.1	82	5.4	181
How willing are you to try the drugs listed below before you are 21? These are not questions about current or past use of these drugs. MARIJUANA (pot, hash, cannabis, weed)	I would never try it	94.2	294	77.4	403	51.3	175	34.2	91	66.9	963	90.2	655	68.7	714	45.1	336	32.4	203	60.8	1,908	91.6	663	74.1	729	59.5	540	47.7	322	68.5	2,254
	I probably wouldn't try it	3.2	10	9.8	51	12.6	43	14.3	38	9.9	142	4.3	31	9.6	100	10.7	80	12.4	78	9.2	289	4.4	32	11.8	116	12.8	116	13.8	93	10.9	357
	I'm not sure whether or not I would try it	1	3	5.4	28	12.6	43	16.2	43	8.1	117	3.2	23	8.8	92	14.5	108	13.7	86	9.8	309	2.9	21	7.7	76	11.6	105	13.5	91	8.9	293
	I would like to try it	1	3	5.2	27	13.2	45	18.4	49	8.6	124	1.4	10	8	83	13.7	102	19.9	125	10.2	320	0.7	5	3.6	35	8.7	79	13.8	93	6.4	212
	I would use it any chance I got	0.6	2	2.3	12	10.3	35	16.9	45	6.5	94	1	7	4.9	51	16	119	21.5	135	9.9	312	0.4	3	2.8	28	7.4	67	11.3	76	5.3	174

ATOD Use And Access: High Prevalence/Early Initiation Drugs

Question	Response	County 2017										County 2019										County 2021									
		6th		8th		10th		12th		Total		6th		8th		10th		12th		Total		6th		8th		10th		12th		Total	
		%	n	%	n	%	n	%	n	%	n	%	n	%	n	%	n	%	n	%	n	%	n	%	n	%	n	%	n	%	n
How many times in your lifetime have you had beer, wine, or hard liquor?	0 times	82.1	270	74.8	404	49.4	172	23.6	64	61.2	910	86	656	65.7	702	41.7	317	25.3	161	56.9	1,836	89.3	703	77.4	792	59.5	552	47.8	331	69.3	2,378
	1-2 times	13.4	44	14.8	80	15.8	55	11.4	31	14.1	210	10.2	78	18.4	196	17	129	11.8	75	14.8	478	8.8	69	14.2	145	17	158	16.8	116	14.2	488
	3-5 times	3.3	11	4.8	26	13.2	46	10	27	7.4	110	2.2	17	8.3	89	15.1	115	13.5	86	9.5	307	0.9	7	4.7	48	9.8	91	9.5	66	6.2	212
	6-9 times	1.2	4	2.4	13	7.5	26	8.5	23	4.4	66	0.7	5	3	32	8.2	62	7.9	50	4.6	149	0.1	1	1.7	17	4.5	42	4.8	33	2.7	93
	10-19 times	0	0	2	11	6.3	22	15.5	42	5	75	0.7	5	2.7	29	9.5	72	13.2	84	5.9	190	0.5	4	1.3	13	3.8	35	7.5	52	3	104
	20-39 times	0	0	0.6	3	4	14	12.5	34	3.4	51	0.1	1	0.9	10	3.7	28	12.4	79	3.7	118	0.1	1	0.4	4	2.2	20	6.8	47	2.1	72
	40 or more times	0	0	0.6	3	3.7	13	18.5	50	4.4	66	0.1	1	0.9	10	4.9	37	15.9	101	4.6	149	0.3	2	0.4	4	3.2	30	6.8	47	2.4	83
How many times in the past 30 days have you had beer, wine, or hard liquor?	0 times	97.6	321	93.3	490	80.3	277	51.7	139	83.6	1,227	97.5	737	91.5	966	73.4	558	57.1	363	81.8	2,624	96.3	755	94.2	958	84.1	776	75.1	513	88.1	3,002
	1-2 times	2.1	7	5.3	28	10.7	37	23.4	63	9.2	135	1.7	13	5.6	59	15.1	115	22.6	144	10.3	331	3.1	24	4.7	48	10	92	14.1	96	7.6	260
	3-5 times	0	0	1	5	4.3	15	13.8	37	3.9	57	0.5	4	2	21	6.8	52	9.9	63	4.4	140	0.3	2	0.7	7	3.7	34	5.9	40	2.4	83
	6-9 times	0.3	1	0.2	1	2.3	8	5.6	15	1.7	25	0.1	1	0.4	4	2.1	16	6.1	39	1.9	60	0.1	1	0.1	1	0.9	8	2.5	17	0.8	27
	10-19 times	0	0	0.2	1	1.2	4	4.8	13	1.2	18	0	0	0.4	4	1.8	14	2.5	16	1.1	34	0	0	0.2	2	0.7	6	1.2	8	0.5	16
	20-39 times	0	0	0	0	0.6	2	0	0	0.1	2	0.1	1	0	0	0.4	3	1.4	9	0.4	13	0.1	1	0	0	0.4	4	0.7	5	0.3	10
	40 or more times	0	0	0	0	0.6	2	0.7	2	0.3	4	0	0	0.2	2	0.3	2	0.3	2	0.2	6	0.1	1	0.1	1	0.3	3	0.6	4	0.3	9

ATOD Use And Access: High Prevalence/Early Initiation Drugs (continued)

Question	Response	County 2017										County 2019										County 2021									
		6th		8th		10th		12th		Total		6th		8th		10th		12th		Total		6th		8th		10th		12th		Total	
		%	n	%	n	%	n	%	n	%	n	%	n	%	n	%	n	%	n	%	n	%	n	%	n	%	n	%	n	%	n
How many times in your lifetime have you used marijuana (pot, hash, cannabis, weed)?	0 times	98.4	313	94.4	506	78.6	272	53.5	145	84	1,236	98	718	88.2	931	68.2	518	45.6	289	77.2	2,456	99.2	760	94.8	965	83.9	779	72.1	498	88.2	3,002
	1-2 times	0.9	3	2.4	13	6.9	24	8.9	24	4.4	64	1.2	9	4.8	51	8.7	66	10.7	68	6.1	194	0.7	5	2.8	28	4.8	45	6.5	45	3.6	123
	3-5 times	0	0	0.7	4	4.3	15	6.6	18	2.5	37	0.3	2	1.8	19	4.5	34	6.3	40	3	95	0	0	0.8	8	2.7	25	3.8	26	1.7	59
	6-9 times	0.3	1	0.6	3	2	7	4.1	11	1.5	22	0.1	1	1.3	14	1.8	14	4.7	30	1.9	59	0	0	0.4	4	1.3	12	2.2	15	0.9	31
	10-19 times	0	0	0.9	5	2.3	8	5.9	16	2	29	0.3	2	1.5	16	3.4	26	5	32	2.4	76	0.1	1	0.4	4	2.3	21	3.2	22	1.4	48
	20-39 times	0	0	0.6	3	0.9	3	6.6	18	1.6	24	0	0	0.8	8	2.1	16	5.7	36	1.9	60	0	0	0	0	1	9	2.7	19	0.8	28
	40 or more times	0.3	1	0.4	2	4.9	17	14.4	39	4	59	0.1	1	1.6	17	11.3	86	21.9	139	7.6	243	0	0	0.9	9	4.1	38	9.6	66	3.3	113
How many times in the past 30 days have you used marijuana (pot, hash, cannabis, weed)?	0 times	98.4	310	96.5	501	87.9	299	72.7	194	90.5	1,304	98.5	722	92.5	966	79.2	594	67.5	429	85.7	2,711	99.6	769	96.5	982	89.6	830	85.3	586	93.1	3,167
	1-2 times	1.6	5	1.9	10	5	17	9.4	25	4	57	1	7	4.1	43	6.8	51	8.8	56	5	157	0.4	3	2.2	22	4.5	42	4.2	29	2.8	96
	3-5 times	0	0	1	5	2.9	10	3.4	9	1.7	24	0.3	2	1.1	11	4.3	32	4.9	31	2.4	76	0	0	0.4	4	1.2	11	2.3	16	0.9	31
	6-9 times	0	0	0.2	1	0.9	3	2.2	6	0.7	10	0	0	0.9	9	1.2	9	2.5	16	1.1	34	0	0	0.3	3	1.3	12	1.6	11	0.8	26
	10-19 times	0	0	0.2	1	0.9	3	5.6	15	1.3	19	0.1	1	0.6	6	2.8	21	2.4	15	1.4	43	0	0	0.2	2	1.5	14	1.2	8	0.7	24
	20-39 times	0	0	0	0	0.6	2	2.2	6	0.6	8	0	0	0.1	1	2.7	20	7.2	46	2.1	67	0	0	0.3	3	1	9	2.3	16	0.8	28
	40 or more times	0	0	0.2	1	1.8	6	4.5	12	1.3	19	0.1	1	0.8	8	3.1	23	6.8	43	2.4	75	0	0	0.2	2	0.9	8	3.1	21	0.9	31
How many times in your lifetime have you sniffed glue, breathed the contents of an aerosol spray can, or inhaled other gases or sprays in order to get high?	0 times	98.5	323	95.7	513	96.3	334	94.4	253	96.2	1,423	96.3	723	93.6	993	95	723	94.3	598	94.7	3,037	95.9	740	95.6	970	94.6	879	97.1	672	95.7	3,261
	1-2 times	0.6	2	3.2	17	1.7	6	3	8	2.2	33	2.4	18	3.5	37	2.1	16	2.8	18	2.8	89	3.1	24	2.8	28	3.9	36	1.4	10	2.9	98
	3-5 times	0.6	2	0.4	2	1.2	4	1.9	5	0.9	13	0.4	3	1.4	15	1.3	10	0.9	6	1.1	34	0.4	3	0.6	6	0.4	4	0.4	3	0.5	16
	6-9 times	0	0	0.4	2	0	0	0	0	0.1	2	0.5	4	0.5	5	0.4	3	0	0	0.4	12	0.1	1	0.5	5	0.2	2	0.3	2	0.3	10
	10-19 times	0.3	1	0.2	1	0.6	2	0	0	0.3	4	0.1	1	0.2	2	0.3	2	0.5	3	0.2	8	0	0	0.3	3	0.6	6	0.3	2	0.3	11
	20-39 times	0	0	0.2	1	0.3	1	0.4	1	0.2	3	0.1	1	0.5	5	0.3	2	0.5	3	0.3	11	0.3	2	0.1	1	0.1	1	0.1	1	0.1	5
	40 or more times	0	0	0	0	0	0	0.4	1	0.1	1	0.1	1	0.4	4	0.7	5	0.9	6	0.5	16	0.3	2	0.2	2	0.1	1	0.3	2	0.2	7
How many times in the past 30 days have you sniffed glue, breathed the contents of an aerosol spray can, or inhaled other gases or sprays in order to get high?	0 times	99.4	320	98.8	513	99.7	340	99.6	268	99.3	1,441	97.7	726	96.8	1,016	98	732	98.1	621	97.5	3,095	98.7	761	98.5	999	99	919	99.7	691	98.9	3,370
	1-2 times	0.6	2	0.8	4	0.3	1	0.4	1	0.6	8	1.2	9	1.6	17	0.7	5	0.9	6	1.2	37	1	8	1.1	11	0.6	6	0.3	2	0.8	27
	3-5 times	0	0	0.2	1	0	0	0	0	0.1	1	0.7	5	0.8	8	0.5	4	0.5	3	0.6	20	0.3	2	0.1	1	0.2	2	0	0	0.1	5
	6-9 times	0	0	0	0	0	0	0	0	0	0	0.3	2	0.4	4	0.3	2	0.2	1	0.3	9	0	0	0.2	2	0.1	1	0	0	0.1	3
	10-19 times	0	0	0.2	1	0	0	0	0	0.1	1	0	0	0.3	3	0	0	0.2	1	0.1	4	0	0	0.1	1	0	0	0	0	0	1
	20-39 times	0	0	0	0	0	0	0	0	0	0	0	0	0.1	1	0.1	1	0.2	1	0.1	3	0	0	0	0	0	0	0	0	0	0
	40 or more times	0	0	0	0	0	0	0	0	0	0	0	0.1	1	0.1	1	0.4	3	0	0	0.2	5	0	0	0	0	0	0	0	0	0

ATOD Use And Access: High Prevalence/Early Initiation Drugs (continued)

Question	Response	County 2017										County 2019										County 2021									
		6th		8th		10th		12th		Total		6th		8th		10th		12th		Total		6th		8th		10th		12th		Total	
		%	n	%	n	%	n	%	n	%	n	%	n	%	n	%	n	%	n	%	n	%	n	%	n	%	n	%	n	%	n
How many times in your lifetime have you used over-the-counter medicine (cough syrup, cold medicine, etc.) in order to get high?	0 times	100	269	97	488	95.3	323	91.4	244	96.1	1,324	98.2	697	96.8	1,014	95.2	688	93.2	562	96	2,961	98.1	720	97.7	981	97.8	906	94.9	650	97.3	3,257
	1-2 times	0	0	1.6	8	1.8	6	6.4	17	2.2	31	1.1	8	1.6	17	1.8	13	4	24	2	62	0.8	6	0.9	9	1.4	13	2.8	19	1.4	47
	3-5 times	0	0	0.6	3	1.2	4	1.1	3	0.7	10	0.1	1	0.4	4	1.5	11	1.5	9	0.8	25	0.5	4	0.4	4	0.3	3	0.6	4	0.4	15
	6-9 times	0	0	0.2	1	0	0	0	0	0.1	1	0.3	2	0.5	5	0.3	2	0.3	2	0.4	11	0.1	1	0.2	2	0.2	2	0.3	2	0.2	7
	10-19 times	0	0	0.4	2	0.6	2	0.4	1	0.4	5	0.1	1	0.3	3	0.4	3	0.5	3	0.3	10	0.4	3	0.4	4	0	0	0.7	5	0.4	12
	20-39 times	0	0	0.2	1	0.9	3	0	0	0.3	4	0	0	0.3	3	0.3	2	0.2	1	0.2	6	0	0	0	0	0	0	0	0	0	0
	40 or more times	0	0	0	0	0.3	1	0.7	2	0.2	3	0.1	1	0.2	2	0.6	4	0.3	2	0.3	9	0	0	0.4	4	0.2	2	0.7	5	0.3	11
How many times in the past 30 days have you used over-the-counter medicine (cough syrup, cold medicine, etc.) in order to get high?	0 times	99.7	300	98.6	498	97.6	331	98.5	264	98.6	1,393	98.6	702	98.1	1,021	98	718	98.6	618	98.3	3,059	99.3	727	99.2	997	99.4	920	99.6	682	99.3	3,326
	1-2 times	0.3	1	0.8	4	1.5	5	1.5	4	1	14	1.1	8	1.2	12	1	7	0.8	5	1	32	0.4	3	0.5	5	0.5	5	0.3	2	0.4	15
	3-5 times	0	0	0.2	1	0.3	1	0	0	0.1	2	0.1	1	0.2	2	0.5	4	0.3	2	0.3	9	0.1	1	0.2	2	0	0	0.1	1	0.1	4
	6-9 times	0	0	0.2	1	0.3	1	0	0	0.1	2	0	0	0.3	3	0.3	2	0	0	0.2	5	0	0	0	0	0	0	0	0	0	0
	10-19 times	0	0	0	0	0	0	0	0	0	0	0	0	0.1	1	0	0	0.2	1	0.1	2	0.1	1	0	0	0	0	0	0	0	1
	20-39 times	0	0	0.2	1	0.3	1	0	0	0.1	2	0	0	0.1	1	0.1	1	0.2	1	0.1	3	0	0	0	0	0	0	0	0	0	0
	40 or more times	0	0	0	0	0	0	0	0	0	0	0.1	1	0.1	1	0.1	1	0	0	0.1	3	0	0	0.1	1	0.1	1	0	0	0.1	2
Have you ever smoked cigarettes?	Never	97.2	316	93.8	503	84.9	298	69.4	188	88	1,305	96	724	90.4	961	85.2	649	74.8	475	87.4	2,809	98.1	770	95.3	959	89.5	824	87	598	92.7	3,151
	Once or twice	2.5	8	4.3	23	10.8	38	13.7	37	7.1	106	2.9	22	7.2	77	8.5	65	13.1	83	7.7	247	1	8	3.6	36	6.2	57	8.3	57	4.6	158
	Once in a while but not regularly	0.3	1	0.9	5	2.3	8	7.4	20	2.3	34	0.7	5	1.4	15	3	23	7.2	46	2.8	89	0.6	5	0.6	6	2.2	20	2.5	17	1.4	48
	Regularly in the past	0	0	0.4	2	1.4	5	3.3	9	1.1	16	0.3	2	0.6	6	2.5	19	3.5	22	1.5	49	0.1	1	0.4	4	1.7	16	2	14	1	35
	Regularly now	0	0	0.6	3	0.6	2	6.3	17	1.5	22	0.1	1	0.4	4	0.8	6	1.4	9	0.6	20	0.1	1	0.1	1	0.4	4	0.1	1	0.2	7
How frequently have you smoked cigarettes during the past 30 days?	Never	99.1	323	98.1	527	97.4	340	86.9	233	96.1	1,423	98.3	742	98.1	1,039	95.7	731	91.3	579	96.2	3,091	99.2	778	98.7	993	98	902	97.1	667	98.3	3,340
	Once or twice	0.9	3	1.1	6	1.7	6	5.2	14	2	29	1.3	10	1.2	13	2.2	17	5.7	36	2.4	76	0.3	2	1	10	1.2	11	1.6	11	1	34
	Once or twice per week	0	0	0.4	2	0.3	1	1.9	5	0.5	8	0.3	2	0.2	2	0.7	5	0.9	6	0.5	15	0.3	2	0.1	1	0.3	3	0.6	4	0.3	10
	About once a day	0	0	0.2	1	0.6	2	2.2	6	0.6	9	0	0	0.2	2	0.9	7	0.6	4	0.4	13	0.3	2	0	0	0	0	0	0	0.1	2
	More than once a day	0	0	0.2	1	0	0	3.7	10	0.7	11	0.1	1	0.3	3	0.5	4	1.4	9	0.5	17	0	0	0.2	2	0.4	4	0.7	5	0.3	11
Have you ever used smokeless tobacco (chew, snuff, plug, dipping tobacco, or chewing tobacco)?	Never	100	322	98.5	528	94.9	332	84.1	227	95.3	1,409	99.2	751	97.8	1,035	91.2	697	86.6	551	94.4	3,034	99.2	773	98.2	990	96.5	884	95.6	656	97.5	3,303
	Once or twice	0	0	0.7	4	2.3	8	5.9	16	1.9	28	0.7	5	1.7	18	5.6	43	7.1	45	3.5	111	0.3	2	1.2	12	2.4	22	3.1	21	1.7	57
	Once in a while but not regularly	0	0	0.2	1	1.7	6	2.6	7	0.9	14	0.1	1	0.3	3	2.2	17	3.6	23	1.4	44	0.3	2	0.4	4	0.5	5	0.9	6	0.5	17
	Regularly in the past	0	0	0.4	2	0	0	1.5	4	0.4	6	0	0	0.1	1	0.5	4	2.2	14	0.6	19	0.3	2	0.1	1	0.4	4	0	0	0.2	7
	Regularly now	0	0	0.2	1	1.1	4	5.9	16	1.4	21	0	0	0.1	1	0.4	3	0.5	3	0.2	7	0	0	0.1	1	0.1	1	0.4	3	0.1	5
How frequently have you used smokeless tobacco during the past 30 days?	Never	100	320	98.9	529	97.4	339	90.3	243	97.2	1,431	99.6	750	99.4	1,053	97.2	742	95	602	98.1	3,147	99.4	775	99.7	1,003	98.7	903	99	679	99.2	3,360
	Once or twice	0	0	0.7	4	1.4	5	3.3	9	1.2	18	0.4	3	0.5	5	2.1	16	3.3	21	1.4	45	0.1	1	0.2	2	0.9	8	0.3	2	0.4	13
	Once or twice per week	0	0	0	0	0.6	2	1.1	3	0.3	5	0	0	0	0	0.3	2	0.9	6	0.2	8	0.3	2	0	0	0.2	2	0.3	2	0.2	6
	About once a day	0	0	0.2	1	0.3	1	1.1	3	0.3	5	0	0	0	0	0.1	1	0.5	3	0.1	4	0	0	0	0	0.1	1	0.1	1	0.1	2
	More than once a day	0	0	0.2	1	0.3	1	4.1	11	0.9	13	0	0	0.1	1	0.3	2	0.3	2	0.2	5	0.3	2	0.1	1	0.1	1	0.3	2	0.2	6

ATOD Use And Access: High Prevalence/Early Initiation Drugs (continued)

Question	Response	County 2017										County 2019										County 2021									
		6th		8th		10th		12th		Total		6th		8th		10th		12th		Total		6th		8th		10th		12th		Total	
		%	n	%	n	%	n	%	n	%	n	%	n	%	n	%	n	%	n	%	n	%	n	%	n	%	n	%	n	%	n
How frequently have you used an electronic vapor product such as:																															
E-cigarettes vapes vape pens e-cigars e-hookahs, hookah pens and mods during the past 30 days?	Never	96.6	308	87.5	467	75.6	264	61.7	166	81.9	1,205	94.4	708	80.1	846	61.8	471	50.9	324	73.3	2,349	96.8	751	89.2	893	81.1	745	74.9	511	85.8	2,900
	Once or twice	2.5	8	9.2	49	15.2	53	21.9	59	11.5	169	3.6	27	12.9	136	17.6	134	15.4	98	12.3	395	2.6	20	6.6	66	8.5	78	11.9	81	7.3	245
	Once or twice per week	0.3	1	1.9	10	5.2	18	6.7	18	3.2	47	0.9	7	2.4	25	5.9	45	6.6	42	3.7	119	0.3	2	1.7	17	1.6	15	2.3	16	1.5	50
	About once a day	0.6	2	0.2	1	1.7	6	2.6	7	1.1	16	0.5	4	1.2	13	2.4	18	5	32	2.1	67	0.1	1	0.4	4	1.6	15	0.9	6	0.8	26
	More than once a day	0	0	1.3	7	2.3	8	7.1	19	2.3	34	0.5	4	3.4	36	12.3	94	22	140	8.6	274	0.3	2	2.1	21	7.2	66	10	68	4.6	157
If you used an electronic vapor product such as e-cigarettes, vapes, vape pens, e-cigars, e-hookahs, hookah pens, and mods during the past 12 months, with which substances did you use it?	I did not vape	76.7	250	81.4	438	66	231	53.9	146	71.7	1,065	91.6	647	72.7	758	53.8	406	43.9	276	66.7	2,087	93.1	688	86.5	853	78.5	710	72.1	488	82.8	2,739
	Just flavoring	4.6	15	13.5	73	22	77	29.5	80	16.5	245	3.7	26	17.5	182	21.2	160	18.5	116	15.5	484	2.6	19	6.2	61	9.6	87	8.6	58	6.8	225
	Nicotine	0.3	1	2.8	15	11.4	40	21	57	7.6	113	1.8	13	10.2	106	30.4	229	42	264	19.6	612	1.1	8	4.8	47	13.9	126	19.9	135	9.6	316
	Marijuana or hash oil	0.6	2	0	0	2	7	8.9	24	2.2	33	0.6	4	3.7	39	13.4	101	21.5	135	8.9	279	0.3	2	1.8	18	5.9	53	10.3	70	4.3	143
	Other substances	0.6	2	0.4	2	0	0	0.7	2	0.4	6	0.3	2	0.2	2	0.1	1	0.3	2	0.2	7	0.1	1	0.2	2	0.1	1	0	0	0.1	4
	I don't know	4.9	16	2.2	12	3.1	11	2.2	6	3	45	5	35	5.2	54	3.3	25	2.4	15	4.1	129	4.7	35	4.9	48	3.3	30	2.8	19	4	132

ATOD Use And Access: Other Drugs

Question	Response	County 2017										County 2019										County 2021										
		6th		8th		10th		12th		Total		6th		8th		10th		12th		Total		6th		8th		10th		12th		Total		
		%	n	%	n	%	n	%	n	%	n	%	n	%	n	%	n	%	n	%	n	%	n	%	n	%	n	%	n	%	n	
How many times in your lifetime have you used cocaine?																																
How many times in your lifetime have you used cocaine?	0 times	99.7	323	99.8	538	99.4	344	96.3	259	99.1	1,464	99.5	751	99.4	1,059	99.2	751	96.9	617	98.9	3,178	99.4	765	99.8	1,014	99.5	921	98.4	681	99.3	3,381	
	1-2 times	0.3	1	0.2	1	0.3	1	3.3	9	0.8	12	0.4	3	0.4	4	0.3	2	1.4	9	0.6	18	0.1	1	0.1	1	0.4	4	0.9	6	0.4	12	
	3-5 times	0	0	0	0	0	0	0.4	1	0.1	1	0	0	0.1	1	0.3	2	0.8	5	0.2	8	0	0	0	0	0	0	0	0	0	0	0
	6-9 times	0	0	0	0	0	0	0	0	0	0	0.1	1	0	0	0.1	1	0.5	3	0.2	5	0.4	3	0	0	0	0	0	0	0.1	3	
	10-19 times	0	0	0	0	0	0	0	0	0	0	0	0	0	0	0	0	0.3	2	0.1	2	0	0	0	0	0.1	1	0.4	3	0.1	4	
	20-39 times	0	0	0	0	0	0	0	0	0	0	0	0	0	0	0	0	0	0	0	0	0	0	0	0	0	0	0	0	0	0	0
	40 or more times	0	0	0	0	0.3	1	0	0	0.1	1	0	0	0.1	1	0.1	1	0.2	1	0.1	3	0.1	1	0.1	1	0	0	0.3	2	0.1	4	
How many times in the past 30 days have you used cocaine?																																
How many times in the past 30 days have you used cocaine?	0 times	100	320	99.8	518	100	338	100	268	99.9	1,444	99.9	738	99.7	1,042	99.9	743	99.1	628	99.7	3,151	99.9	767	100	1,016	99.9	925	99.9	692	99.9	3,400	
	1-2 times	0	0	0.2	1	0	0	0	0	0.1	1	0.1	1	0.2	2	0.1	1	0.8	5	0.3	9	0	0	0	0	0.1	1	0.1	1	0.1	2	
	3-5 times	0	0	0	0	0	0	0	0	0	0	0	0	0.1	1	0	0	0	0	0	1	0	0	0	0	0	0	0	0	0	0	
	6-9 times	0	0	0	0	0	0	0	0	0	0	0	0	0	0	0	0	0.2	1	0	1	0.1	1	0	0	0	0	0	0	0	1	
	10-19 times	0	0	0	0	0	0	0	0	0	0	0	0	0	0	0	0	0	0	0	0	0	0	0	0	0	0	0	0	0	0	
	20-39 times	0	0	0	0	0	0	0	0	0	0	0	0	0	0	0	0	0	0	0	0	0	0	0	0	0	0	0	0	0	0	
	40 or more times	0	0	0	0	0	0	0	0	0	0	0	0	0	0	0	0	0	0	0	0	0	0	0	0	0	0	0	0	0	0	

ATOD Use And Access: Other Drugs (continued)

Question	Response	County 2017										County 2019										County 2021									
		6th		8th		10th		12th		Total		6th		8th		10th		12th		Total		6th		8th		10th		12th		Total	
		%	n	%	n	%	n	%	n	%	n	%	n	%	n	%	n	%	n	%	n	%	n	%	n	%	n	%	n	%	n
How many times in your lifetime have you used crack?	0 times	100	323	99.4	534	100	347	100	271	99.8	1,475	99.6	742	99.8	1,058	99.3	751	99.8	634	99.7	3,185	99.4	766	99.9	1,017	99.9	927	99.9	690	99.8	3,400
	1-2 times	0	0	0.6	3	0	0	0	0	0.2	3	0.1	1	0.2	2	0.5	4	0	0	0.2	7	0	0	0	0	0.1	1	0	0	0	1
	3-5 times	0	0	0	0	0	0	0	0	0	0	0	0	0	0	0	0	0	0	0	0	0.1	1	0	0	0	0	0	0	0	1
	6-9 times	0	0	0	0	0	0	0	0	0	0	0.1	1	0	0	0	0	0	0	0	1	0.4	3	0	0	0	0	0	0.1	3	
	10-19 times	0	0	0	0	0	0	0	0	0	0	0	0	0	0	0	0	0	0	0	0	0	0	0	0	0	0	0	0	0	0
	20-39 times	0	0	0	0	0	0	0	0	0	0	0	0	0	0	0	0	0	0	0	0	0	0	0	0	0	0	0	0	0	0
	40 or more times	0	0	0	0	0	0	0	0	0	0	0	0.1	1	0	0	0.1	1	0.2	1	0.1	3	0.1	1	0.1	1	0	0	0.1	1	0.1
How many times in the past 30 days have you used crack?	0 times	100	315	99.4	518	100	337	100	268	99.8	1,438	99.9	738	99.8	1,045	99.9	744	99.8	632	99.8	3,159	99.7	768	100	1,020	100	930	100	692	99.9	3,410
	1-2 times	0	0	0.6	3	0	0	0	0	0.2	3	0.1	1	0.2	2	0.1	1	0.2	1	0.2	5	0	0	0	0	0	0	0	0	0	0
	3-5 times	0	0	0	0	0	0	0	0	0	0	0	0	0	0	0	0	0	0	0	0	0.1	1	0	0	0	0	0	0	0	1
	6-9 times	0	0	0	0	0	0	0	0	0	0	0	0	0	0	0	0	0	0	0	0	0.1	1	0	0	0	0	0	0	0	1
	10-19 times	0	0	0	0	0	0	0	0	0	0	0	0	0	0	0	0	0	0	0	0	0	0	0	0	0	0	0	0	0	0
	20-39 times	0	0	0	0	0	0	0	0	0	0	0	0	0	0	0	0	0	0	0	0	0	0	0	0	0	0	0	0	0	0
	40 or more times	0	0	0	0	0	0	0	0	0	0	0	0	0	0	0	0	0	0	0	0	0	0	0	0	0	0	0	0	0	0
How many times in your lifetime have you used heroin?	0 times	100	321	99.6	533	100	345	100	268	99.9	1,467	100	738	99.6	1,057	99.7	753	99.5	631	99.7	3,179	99.7	763	99.9	1,011	99.9	923	99.6	688	99.8	3,385
	1-2 times	0	0	0.4	2	0	0	0	0	0.1	2	0	0	0.3	3	0	0	0.2	1	0.1	4	0	0	0.1	1	0.1	1	0.3	2	0.1	4
	3-5 times	0	0	0	0	0	0	0	0	0	0	0	0	0	0	0	0	0.2	1	0	1	0	0	0	0	0	0	0	0	0	0
	6-9 times	0	0	0	0	0	0	0	0	0	0	0	0	0	0	0	0	0	0	0	0	0	0	0	0	0	0	0	0	0	0
	10-19 times	0	0	0	0	0	0	0	0	0	0	0	0	0	0	0	0	0	0	0	0	0.3	2	0	0	0	0	0	0	0.1	2
	20-39 times	0	0	0	0	0	0	0	0	0	0	0	0	0	0	0	0	0	0	0	0	0	0	0	0	0	0	0	0	0	0
	40 or more times	0	0	0	0	0	0	0	0	0	0	0	0	0.1	1	0.3	2	0.2	1	0.1	4	0	0	0	0	0	0	0.1	1	0	1
How many times in the past 30 days have you used heroin?	0 times	100	319	99.6	520	100	337	100	269	99.9	1,445	100	732	99.9	1,040	99.9	745	99.8	628	99.9	3,145	99.9	764	99.9	1,012	100	928	99.9	690	99.9	3,394
	1-2 times	0	0	0.4	2	0	0	0	0	0.1	2	0	0	0.1	1	0	0	0	0	0	1	0	0	0.1	1	0	0	0.1	1	0.1	2
	3-5 times	0	0	0	0	0	0	0	0	0	0	0	0	0	0	0	0	0	0	0	0	0.1	1	0	0	0	0	0	0	1	
	6-9 times	0	0	0	0	0	0	0	0	0	0	0	0	0	0	0	0	0	0	0	0	0	0	0	0	0	0	0	0	0	0
	10-19 times	0	0	0	0	0	0	0	0	0	0	0	0	0	0	0	0	0.2	1	0	1	0	0	0	0	0	0	0	0	0	0
	20-39 times	0	0	0	0	0	0	0	0	0	0	0	0	0	0	0	0	0	0	0	0	0	0	0	0	0	0	0	0	0	0
	40 or more times	0	0	0	0	0	0	0	0	0	0	0	0	0	0	0.1	1	0	0	0	1	0	0	0	0	0	0	0	0	0	0

ATOD Use And Access: Other Drugs (continued)

Question	Response	County 2017										County 2019										County 2021									
		6th		8th		10th		12th		Total		6th		8th		10th		12th		Total		6th		8th		10th		12th		Total	
		%	n	%	n	%	n	%	n	%	n	%	n	%	n	%	n	%	n	%	n	%	n	%	n	%	n	%	n	%	n
How many times in your lifetime have you used hallucinogens (acid, LSD, shrooms)?	0 times	100	307	99.4	532	99.1	339	94.1	253	98.5	1,431	99.9	732	98.7	1,047	95.3	722	92.3	587	96.9	3,088	99.6	756	99.8	1,011	97.4	904	94.9	654	98.1	3,325
	1-2 times	0	0	0.4	2	0.6	2	4.1	11	1	15	0	0	1.1	12	3.3	25	3.9	25	1.9	62	0.1	1	0.1	1	1.7	16	2.9	20	1.1	38
	3-5 times	0	0	0	0	0	0	1.1	3	0.2	3	0.1	1	0.1	1	0.8	6	1.9	12	0.6	20	0.3	2	0	0	0.6	6	1.3	9	0.5	17
	6-9 times	0	0	0.2	1	0.3	1	0.7	2	0.3	4	0	0	0.1	1	0.3	2	0.9	6	0.3	9	0	0	0	0	0.1	1	0.3	2	0.1	3
	10-19 times	0	0	0	0	0	0	0	0	0	0	0	0	0	0	0	0	0.6	4	0.1	4	0	0	0	0	0.1	1	0	0	0	1
	20-39 times	0	0	0	0	0	0	0	0	0	0	0	0	0	0	0	0	0.2	1	0	1	0	0	0.1	1	0	0	0.3	2	0.1	3
	40 or more times	0	0	0	0	0	0	0	0	0	0	0	0	0	0	0.4	3	0.2	1	0.1	4	0	0	0	0	0	0	0.3	2	0.1	2
How many times in the past 30 days have you used hallucinogens (acid, LSD, shrooms)?	0 times	100	304	99.8	520	100	334	99.3	267	99.8	1,425	100	727	99.7	1,043	99.1	738	98.7	622	99.4	3,130	100	760	99.9	1,012	99.1	921	99.3	684	99.6	3,377
	1-2 times	0	0	0	0	0	0	0.7	2	0.1	2	0	0	0.3	3	0.7	5	1	6	0.4	14	0	0	0.1	1	0.8	7	0.4	3	0.3	11
	3-5 times	0	0	0	0	0	0	0	0	0	0	0	0	0	0	0	0	0	0	0	0	0	0	0	0.1	1	0.3	2	0.1	3	
	6-9 times	0	0	0.2	1	0	0	0	0	0.1	1	0	0	0	0.1	1	0.3	2	0.1	3	0	0	0	0	0	0	0	0	0	0	0
	10-19 times	0	0	0	0	0	0	0	0	0	0	0	0	0	0	0	0	0	0	0	0	0	0	0	0	0	0	0	0	0	0
	20-39 times	0	0	0	0	0	0	0	0	0	0	0	0	0	0	0	0	0	0	0	0	0	0	0	0	0	0	0	0	0	0
	40 or more times	0	0	0	0	0	0	0	0	0	0	0	0	0	0	0.1	1	0	0	0	1	0	0	0	0	0	0	0	0	0	0
How many times in your lifetime have you used methamphetamine (meth, crystal meth, crank)?	0 times	100	310	99.6	534	99.7	342	99.6	268	99.7	1,454	99.9	733	99.5	1,054	99.7	751	99.7	635	99.7	3,173	99.7	752	99.8	1,013	99.8	925	99.4	686	99.7	3,376
	1-2 times	0	0	0.2	1	0.3	1	0.4	1	0.2	3	0.1	1	0.2	2	0.1	1	0.2	1	0.2	5	0.1	1	0.2	2	0	0	0.3	2	0.1	5
	3-5 times	0	0	0.2	1	0	0	0	0	0.1	1	0	0	0.1	1	0	0	0	0	0	1	0	0	0	0	0	0	0	0	0	0
	6-9 times	0	0	0	0	0	0	0	0	0	0	0	0	0	0	0	0	0	0	0	0	0	0	0	0.1	1	0	0	0	1	
	10-19 times	0	0	0	0	0	0	0	0	0	0	0	0	0	0.1	1	0	0	0	0	1	0	0	0	0	0	0.1	1	0	1	
	20-39 times	0	0	0	0	0	0	0	0	0	0	0	0	0.1	1	0	0	0	0	0	1	0	0	0	0	0	0	0	0	0	0
	40 or more times	0	0	0	0	0	0	0	0	0	0	0	0	0.1	1	0	0	0.2	1	0.1	2	0.1	1	0	0.1	1	0.1	1	0.1	1	3
How many times in the past 30 days have you used methamphetamine (meth, crystal meth, crank)?	0 times	100	311	100	516	100	336	100	266	100	1,429	99.9	726	99.7	1,041	99.7	744	100	632	99.8	3,143	100	759	100	1,015	100	929	99.9	690	100	3,393
	1-2 times	0	0	0	0	0	0	0	0	0	0	0.1	1	0.2	2	0.1	1	0	0	0.1	4	0	0	0	0	0	0.1	1	0	1	
	3-5 times	0	0	0	0	0	0	0	0	0	0	0	0	0	0	0	0	0	0	0	0	0	0	0	0	0	0	0	0	0	
	6-9 times	0	0	0	0	0	0	0	0	0	0	0	0	0	0	0	0	0	0	0	0	0	0	0	0	0	0	0	0	0	
	10-19 times	0	0	0	0	0	0	0	0	0	0	0	0	0	0.1	1	0	0	0	0	1	0	0	0	0	0	0	0	0	0	0
	20-39 times	0	0	0	0	0	0	0	0	0	0	0	0	0	0	0	0	0	0	0	0	0	0	0	0	0	0	0	0	0	0
	40 or more times	0	0	0	0	0	0	0	0	0	0	0	0	0.1	1	0	0	0	0	0	1	0	0	0	0	0	0	0	0	0	0

ATOD Use And Access: Other Drugs (continued)

Question	Response	County 2017										County 2019										County 2021										
		6th		8th		10th		12th		Total		6th		8th		10th		12th		Total		6th		8th		10th		12th		Total		
		%	n	%	n	%	n	%	n	%	n	%	n	%	n	%	n	%	n	%	n	%	n	%	n	%	n	%	n	%	n	
How many times in your lifetime have you used Ecstasy or Molly?	0 times	100	305	99.8	533	98.8	338	98.5	265	99.4	1,441	99.9	724	99	1,048	98.1	739	97.8	624	98.7	3,135	99.6	725	99.7	995	98.8	910	97.7	670	99	3,300	
	1-2 times	0	0	0.2	1	0.6	2	1.5	4	0.5	7	0	0	0.8	8	1.5	11	1.6	10	0.9	29	0.1	1	0.2	2	0.8	7	1.2	8	0.5	18	
	3-5 times	0	0	0	0	0.6	2	0	0	0.1	2	0	0	0.1	1	0.1	1	0.3	2	0.1	4	0	0	0	0	0.2	2	0.6	4	0.2	6	
	6-9 times	0	0	0	0	0	0	0	0	0	0	0	0.1	1	0.2	2	0.1	1	0.2	1	0.2	5	0	0	0.1	1	0.1	1	0.1	1	0.1	3
	10-19 times	0	0	0	0	0	0	0	0	0	0	0	0	0	0	0	0	0	0	0	0	0	0.1	1	0	0	0.1	1	0	0	0.1	2
	20-39 times	0	0	0	0	0	0	0	0	0	0	0	0	0	0	0	0	0	0	0	0	0	0	0	0	0	0	0.1	1	0	0	1
	40 or more times	0	0	0	0	0	0	0	0	0	0	0	0	0	0	0.1	1	0.2	1	0.1	2	0.1	1	0	0	0	0	0.3	2	0.1	3	
How many times in the past 30 days have you used Ecstasy or Molly?	0 times	100	297	99.8	518	99.7	337	100	266	99.9	1,418	99.9	715	99.4	1,039	99.5	739	99.7	629	99.6	3,122	99.7	732	100	999	99.9	920	99.6	684	99.8	3,335	
	1-2 times	0	0	0.2	1	0.3	1	0	0	0.1	2	0	0	0.5	5	0.5	4	0.2	1	0.3	10	0.1	1	0	0	0.1	1	0.3	2	0.1	4	
	3-5 times	0	0	0	0	0	0	0	0	0	0	0	0	0.1	1	0	0	0.2	1	0.1	2	0	0	0	0	0	0.1	1	0	0	1	
	6-9 times	0	0	0	0	0	0	0	0	0	0	0	0.1	1	0	0	0	0	0	0	1	0	0	0	0	0	0	0	0	0	0	
	10-19 times	0	0	0	0	0	0	0	0	0	0	0	0	0	0	0	0	0	0	0	0	0	0	0	0	0	0	0	0	0	0	
	20-39 times	0	0	0	0	0	0	0	0	0	0	0	0	0	0	0	0	0	0	0	0	0	0.1	1	0	0	0	0	0	0	0	1
	40 or more times	0	0	0	0	0	0	0	0	0	0	0	0	0	0	0	0	0	0	0	0	0	0	0	0	0	0	0	0	0	0	
How many times in your lifetime have you used synthetic drugs (man-made drugs such as Bath Salts, K2, Spice, Mr. Smiley, Blaze)?	0 times	99.6	283	99.6	512	98.5	334	97	259	98.9	1,388	99.1	694	98.8	1,027	98.9	722	98.2	602	98.8	3,045	99.7	731	98.8	987	99.1	915	99.3	679	99.2	3,312	
	1-2 times	0	0	0	0	1.5	5	2.2	6	0.8	11	0.6	4	0.7	7	1	7	1.5	9	0.9	27	0.1	1	0.7	7	0.4	4	0.6	4	0.5	16	
	3-5 times	0	0	0.4	2	0	0	0.4	1	0.2	3	0.3	2	0.5	5	0	0	0.3	2	0.3	9	0.1	1	0.3	3	0.2	2	0	0	0.2	6	
	6-9 times	0	0	0	0	0	0	0	0	0	0	0	0	0.1	1	0	0	0	0	0	1	0	0	0	0	0	0	0	0	0	0	
	10-19 times	0	0	0	0	0	0	0.4	1	0.1	1	0	0	0	0.1	1	0	0	0	0	1	0	0	0.1	1	0.1	1	0	0	0.1	2	
	20-39 times	0.4	1	0	0	0	0	0	0	0.1	1	0	0	0	0	0	0	0	0	0	0	0	0	0	0	0	0	0	0	0	0	
	40 or more times	0	0	0	0	0	0	0	0	0	0	0	0	0	0	0	0	0	0	0	0	0	0	0.1	1	0.1	1	0.1	1	0.1	3	
How many times in the past 30 days have you used synthetic drugs (man-made drugs such as Bath Salts, K2, Spice, Mr. Smiley, Blaze)?	0 times	100	310	99.6	513	100	339	100	268	99.9	1,430	99.6	712	99.3	1,029	99.6	731	99.7	624	99.5	3,096	99.9	734	99.7	997	99.9	923	99.9	685	99.8	3,339	
	1-2 times	0	0	0.2	1	0	0	0	0	0.1	1	0.4	3	0.4	4	0.3	2	0.3	2	0.4	11	0.1	1	0.1	1	0.1	1	0.1	1	0.1	4	
	3-5 times	0	0	0.2	1	0	0	0	0	0.1	1	0	0	0.3	3	0	0	0	0	0.1	3	0	0	0.2	2	0	0	0	0.1	2		
	6-9 times	0	0	0	0	0	0	0	0	0	0	0	0	0	0.1	1	0	0	0	0	1	0	0	0	0	0	0	0	0	0		
	10-19 times	0	0	0	0	0	0	0	0	0	0	0	0	0	0	0	0	0	0	0	0	0	0	0	0	0	0	0	0	0	0	
	20-39 times	0	0	0	0	0	0	0	0	0	0	0	0	0	0	0	0	0	0	0	0	0	0	0	0	0	0	0	0	0	0	
	40 or more times	0	0	0	0	0	0	0	0	0	0	0	0	0	0	0	0	0	0	0	0	0	0	0	0	0	0	0	0	0	0	

ATOD Use And Access: Prescription Drugs

Question	Response	County 2017										County 2019										County 2021										
		6th		8th		10th		12th		Total		6th		8th		10th		12th		Total		6th		8th		10th		12th		Total		
		%	n	%	n	%	n	%	n	%	n	%	n	%	n	%	n	%	n	%	n	%	n	%	n	%	n	%	n	%	n	
How many times in your lifetime have you performance enhancing drugs (such as steroids, human growth hormone) without a doctor telling you to take them?	0 times	99.7	322	99.1	531	99.7	344	98.2	266	99.2	1,463	99.7	744	99.4	1,057	99.1	753	98.1	626	99.2	3,180	99.5	740	99	994	99.6	916	98.5	673	99.2	3,323	
	1-2 times	0.3	1	0.6	3	0.3	1	1.1	3	0.5	8	0.3	2	0.4	4	0.4	3	1.3	8	0.5	17	0.5	4	0.7	7	0.4	4	0.6	4	0.6	19	
	3-5 times	0	0	0	0	0	0	0.4	1	0.1	1	0	0	0.2	2	0	0	0.3	2	0.1	4	0	0	0	0	0	0	0.6	4	0.1	4	
	6-9 times	0	0	0.2	1	0	0	0	0	0.1	1	0	0	0	0	0.1	1	0.2	1	0.1	2	0	0	0.1	1	0	0	0	0	0	0	1
	10-19 times	0	0	0.2	1	0	0	0.4	1	0.1	2	0	0	0	0	0.3	2	0	0	0.1	2	0	0	0	0	0	0	0.1	1	0	1	
	20-39 times	0	0	0	0	0	0	0	0	0	0	0	0	0	0	0	0	0	0	0	0	0	0	0.1	1	0	0	0.1	1	0.1	2	
	40 or more times	0	0	0	0	0	0	0	0	0	0	0	0	0	0	0.1	1	0.2	1	0.1	2	0	0	0.1	1	0	0	0	0	0	0	1
How many times in the past 30 days have you used performance enhancing drugs (such as steroids, human growth hormone) without a doctor telling you to take them?	0 times	99.7	317	99.4	518	99.7	337	99.6	266	99.6	1,438	99.9	733	99.7	1,044	99.6	747	99.4	629	99.7	3,153	100	744	99.8	1,001	100	919	99.4	679	99.8	3,343	
	1-2 times	0.3	1	0.2	1	0.3	1	0.4	1	0.3	4	0.1	1	0.2	2	0.3	2	0.5	3	0.3	8	0	0	0.1	1	0	0	0.3	2	0.1	3	
	3-5 times	0	0	0.2	1	0	0	0	0	0.1	1	0	0	0.1	1	0	0	0	0	0	1	0	0	0	0	0	0.1	1	0	0	1	
	6-9 times	0	0	0.2	1	0	0	0	0	0.1	1	0	0	0	0.1	1	0	0	0	0	1	0	0	0	0	0	0	0.1	1	0	1	
	10-19 times	0	0	0	0	0	0	0	0	0	0	0	0	0	0	0	0	0	0	0	0	0	0	0	0	0	0	0	0	0	0	
	20-39 times	0	0	0	0	0	0	0	0	0	0	0	0	0	0	0	0	0.2	1	0	1	0	0	0.1	1	0	0	0	0	0	0	1
	40 or more times	0	0	0	0	0	0	0	0	0	0	0	0	0	0	0	0	0	0	0	0	0	0	0	0	0	0	0	0	0	0	0
How many times in your lifetime have you used prescription pain relievers without a doctor telling you to take them?	0 times	98.7	312	96.8	519	95.6	328	87.8	237	95.3	1,396	98.4	722	96.2	1,017	94.8	713	93.1	593	95.8	3,045	96.4	717	95.3	958	97.1	893	96.3	658	96.2	3,226	
	1-2 times	0.6	2	2.1	11	2.3	8	8.9	24	3.1	45	1.1	8	1.9	20	2.4	18	3.5	22	2.1	68	2	15	1.9	19	2	18	1.9	13	1.9	65	
	3-5 times	0.3	1	0.4	2	0.3	1	2.2	6	0.7	10	0	0	0.7	7	1.3	10	1.4	9	0.8	26	0.8	6	1.3	13	0.7	6	0.4	3	0.8	28	
	6-9 times	0	0	0.6	3	0.9	3	0	0	0.4	6	0.1	1	0.3	3	1.1	8	0.6	4	0.5	16	0.3	2	0.3	3	0	0	0.3	2	0.2	7	
	10-19 times	0.3	1	0	0	0.6	2	0.7	2	0.3	5	0.1	1	0.7	7	0.1	1	0.5	3	0.4	12	0.3	2	0.5	5	0	0	0.1	1	0.2	8	
	20-39 times	0	0	0	0	0.3	1	0	0	0.1	1	0	0	0.2	2	0	0	0.6	4	0.2	6	0.1	1	0.2	2	0.1	1	0	0	0.1	4	
	40 or more times	0	0	0.2	1	0	0	0.4	1	0.1	2	0.3	2	0.1	1	0.3	2	0.3	2	0.2	7	0.1	1	0.5	5	0.2	2	0.9	6	0.4	14	
How many times in the past 30 days have you used prescription pain relievers without a doctor telling you to take them?	0 times	99	308	98.6	508	98.8	334	97.4	262	98.5	1,412	99.3	722	97.4	1,015	98.3	739	97.9	620	98.2	3,096	98.8	736	98.3	985	99.1	912	98.8	675	98.7	3,308	
	1-2 times	0.3	1	1	5	1.2	4	1.5	4	1	14	0.4	3	1.7	18	0.9	7	1.1	7	1.1	35	0.7	5	1	10	0.7	6	1	7	0.8	28	
	3-5 times	0.3	1	0.4	2	0	0	0.7	2	0.3	5	0	0	0.4	4	0.7	5	0.5	3	0.4	12	0.4	3	0.4	4	0.1	1	0	0	0.2	8	
	6-9 times	0	0	0	0	0	0	0	0	0	0	0	0	0.1	1	0.1	1	0.2	1	0.1	3	0.1	1	0.2	2	0.1	1	0.1	1	0.1	5	
	10-19 times	0.3	1	0	0	0	0	0	0	0.1	1	0.1	1	0.1	1	0	0	0	0	0.1	2	0	0	0.1	1	0	0	0	0	0	1	
	20-39 times	0	0	0	0	0	0	0	0	0	0	0	0	0.3	3	0	0	0.2	1	0.1	4	0	0	0	0	0	0	0	0	0	0	
	40 or more times	0	0	0	0	0	0	0.4	1	0.1	1	0.1	1	0	0	0	0	0.2	1	0.1	2	0	0	0	0	0	0	0	0	0	0	0

ATOD Use And Access: Prescription Drugs (continued)

Question	Response	County 2017										County 2019										County 2021									
		6th		8th		10th		12th		Total		6th		8th		10th		12th		Total		6th		8th		10th		12th		Total	
		%	n	%	n	%	n	%	n	%	n	%	n	%	n	%	n	%	n	%	n	%	n	%	n	%	n	%	n	%	n
How many times in your lifetime have you used prescription tranquilizers without a doctor telling you to take them?	0 times	100	310	99.2	524	95.9	329	90.4	244	97	1,407	100	718	98.5	1,038	97	717	92.2	583	97.2	3,056	99.5	740	99	994	97.7	901	97.8	670	98.5	3,305
	1-2 times	0	0	0.2	1	2.9	10	5.9	16	1.9	27	0	0	0.9	9	1.2	9	4.3	27	1.4	45	0.1	1	0.5	5	1.2	11	1.2	8	0.7	25
	3-5 times	0	0	0.6	3	0.3	1	1.9	5	0.6	9	0	0	0.1	1	0.7	5	1.1	7	0.4	13	0	0	0.2	2	0.7	6	0.7	5	0.4	13
	6-9 times	0	0	0	0	0.3	1	0.7	2	0.2	3	0	0	0.1	1	0.5	4	0.6	4	0.3	9	0.3	2	0.1	1	0.2	2	0	0	0.1	5
	10-19 times	0	0	0	0	0.3	1	0.7	2	0.2	3	0	0	0.2	2	0.1	1	0.3	2	0.2	5	0	0	0	0	0.1	1	0	0	0	1
	20-39 times	0	0	0	0	0.3	1	0	0	0.1	1	0	0	0.1	1	0.1	1	0.6	4	0.2	6	0.1	1	0.1	1	0	0	0	0	0.1	2
	40 or more times	0	0	0	0	0	0	0.4	1	0.1	1	0	0	0.2	2	0.3	2	0.8	5	0.3	9	0	0	0.1	1	0.1	1	0.3	2	0.1	4
How many times in the past 30 days have you used prescription tranquilizers without a doctor telling you to take them?	0 times	100	311	99.6	516	98.8	336	96.6	258	99	1,421	100	720	99.5	1,032	98.7	739	97.3	616	99	3,107	99.9	743	99.7	1,001	99.3	916	100	684	99.7	3,344
	1-2 times	0	0	0.4	2	1.2	4	3.4	9	1	15	0	0	0.3	3	0.9	7	1.9	12	0.7	22	0	0	0.1	1	0.5	5	0	0	0.2	6
	3-5 times	0	0	0	0	0	0	0	0	0	0	0	0	0.1	1	0.1	1	0.6	4	0.2	6	0.1	1	0.2	2	0.1	1	0	0	0.1	4
	6-9 times	0	0	0	0	0	0	0	0	0	0	0	0	0	0.3	2	0.2	1	0.1	3	0	0	0	0	0	0	0	0	0	0	0
	10-19 times	0	0	0	0	0	0	0	0	0	0	0	0	0.1	1	0	0	0	0	0	1	0	0	0	0	0	0	0	0	0	0
	20-39 times	0	0	0	0	0	0	0	0	0	0	0	0	0	0	0	0	0	0	0	0	0	0	0	0	0	0	0	0	0	0
	40 or more times	0	0	0	0	0	0	0	0	0	0	0	0	0	0	0	0	0	0	0	0	0	0	0	0	0	0	0	0	0	0
How many times in your lifetime have you used prescription stimulants without a doctor telling you to take them?	0 times	100	307	99.1	522	95.9	326	91.1	245	97	1,400	98.5	670	97.7	1,009	95.6	690	93	573	96.4	2,942	99.3	728	98.1	980	98.2	904	96.6	662	98.1	3,274
	1-2 times	0	0	0.2	1	2.6	9	3.7	10	1.4	20	0.7	5	1.1	11	1.8	13	3.2	20	1.6	49	0.1	1	0.5	5	1.2	11	1.3	9	0.8	26
	3-5 times	0	0	0.2	1	0.6	2	1.9	5	0.6	8	0.6	4	0.1	1	0.8	6	1.6	10	0.7	21	0.3	2	0.8	8	0.4	4	0.7	5	0.6	19
	6-9 times	0	0	0.2	1	0.3	1	0.7	2	0.3	4	0	0	0.7	7	0.7	5	1	6	0.6	18	0	0	0	0	0.1	1	0.1	1	0.1	2
	10-19 times	0	0	0.2	1	0	0	1.9	5	0.4	6	0	0	0.3	3	0.4	3	0.5	3	0.3	9	0	0	0.3	3	0	0	0.4	3	0.2	6
	20-39 times	0	0	0	0	0.6	2	0.4	1	0.2	3	0	0	0.1	1	0.3	2	0.2	1	0.1	4	0	0	0.1	1	0	0	0.3	2	0.1	3
	40 or more times	0	0	0.2	1	0	0	0.4	1	0.1	2	0.1	1	0.1	1	0.4	3	0.5	3	0.3	8	0.3	2	0.2	2	0.1	1	0.4	3	0.2	8
How many times in the past 30 days have you used prescription stimulants without a doctor telling you to take them?	0 times	100	307	99.2	513	98.5	331	97.4	260	98.9	1,411	99.4	710	98.8	1,025	98.3	735	96.5	607	98.4	3,077	99.6	731	99.2	990	99.8	919	99.4	681	99.5	3,321
	1-2 times	0	0	0.6	3	1.2	4	1.5	4	0.8	11	0.4	3	0.6	6	0.8	6	1.9	12	0.9	27	0.3	2	0.4	4	0.1	1	0.1	1	0.2	8
	3-5 times	0	0	0	0	0	0	1.1	3	0.2	3	0.1	1	0.2	2	0.5	4	1	6	0.4	13	0.1	1	0.3	3	0	0	0.3	2	0.2	6
	6-9 times	0	0	0	0	0	0	0	0	0	0	0	0	0.2	2	0.1	1	0.6	4	0.2	7	0	0	0.1	1	0	0	0	0	1	
	10-19 times	0	0	0.2	1	0	0	0	0	0.1	1	0	0	0.2	2	0	0	0	0	0.1	2	0	0	0	0	0.1	1	0.1	1	0.1	2
	20-39 times	0	0	0	0	0.3	1	0	0	0.1	1	0	0	0	0.1	1	0	0	0	0	1	0	0	0	0	0	0	0	0	0	0
	40 or more times	0	0	0	0	0	0	0	0	0	0	0	0	0	0	0.1	1	0	0	0	1	0	0	0	0	0	0	0	0	0	0

ATOD Use And Access: Risky Substance Related Behavior

Question	Response	County 2017										County 2019										County 2021										
		6th		8th		10th		12th		Total		6th		8th		10th		12th		Total		6th		8th		10th		12th		Total		
		%	n	%	n	%	n	%	n	%	n	%	n	%	n	%	n	%	n	%	n	%	n	%	n	%	n	%	n	%	n	
How many times have you had five or more alcoholic drinks in a row?	None	99	307	98.1	517	91.7	319	77.3	208	92.9	1,351	98.9	725	96.8	1,013	87.4	655	77.8	493	91.3	2,886	98.8	772	98	995	93.5	860	88.2	606	95	3,233	
	Once	0.3	1	1.1	6	3.7	13	11.2	30	3.4	50	0.7	5	1.2	13	6.5	49	11.5	73	4.4	140	0.6	5	1.1	11	3.8	35	5.2	36	2.6	87	
	Twice	0.3	1	0.6	3	2.9	10	7.8	21	2.4	35	0.3	2	1.1	11	3.5	26	6.6	42	2.6	81	0.1	1	0.6	6	1.6	15	3.5	24	1.4	46	
	3-5 times	0.3	1	0.2	1	0.3	1	2.2	6	0.6	9	0.1	1	0.7	7	1.2	9	2.8	18	1.1	35	0.3	2	0.3	3	0.7	6	2.5	17	0.8	28	
	6-9 times	0	0	0	0	0.6	2	0.4	1	0.2	3	0	0	0.2	2	0.7	5	0.3	2	0.3	9	0.1	1	0	0	0.3	3	0.3	2	0.2	6	
	10 or more times	0	0	0	0	0.9	3	1.1	3	0.4	6	0	0	0	0	0.7	5	0.9	6	0.3	11	0	0	0	0	0.1	1	0.3	2	0.1	3	
How often have you:																																
Driven a motor vehicle while or shortly after drinking? (Please Note: In 2021 the questions about driving after drinking or having used alcohol were only asked of those that had used alcohol. In order to make all years of data as comparable as possible, those students in 2021 answering that they had never used the substance in question were added to the driving questions results. Because it can not be determined if the student would have marked "I do not drive" or "Never", those categories have been combined across all years.)	I don't drive / Never	98.7	156	99.7	326	97.9	191	86.3	126	96.7	799	99	385	99.3	593	96.5	439	91.9	374	96.9	1,791	99.9	754	99.6	961	99.3	862	96.7	607	99	3,184	
	Before, but not in the past year	0.6	1	0.3	1	1	2	3.4	5	1.1	9	0.8	3	0.2	1	0.2	1	1.7	7	0.6	12	0.1	1	0.3	3	0.3	3	0.6	4	0.3	11	
	About once or twice a year	0.6	1	0	0	0.5	1	8.9	13	1.8	15	0	0	0.2	1	1.1	5	4.4	18	1.3	24	0	0	0.1	1	0.2	2	1.8	11	0.4	14	
	About once or twice a month	0	0	0	0	0.5	1	0.7	1	0.2	2	0.3	1	0	0	0.9	4	1.5	6	0.6	11	0	0	0	0	0	0	0.8	5	0.2	5	
	About once or twice a week	0	0	0	0	0	0	0	0	0	0	0	0	0	0	0.9	4	0.2	1	0.3	5	0	0	0	0	0	0.1	1	0.2	1	0.1	2
	Almost every day	0	0	0	0	0	0	0.7	1	0.1	1	0	0	0.3	2	0.4	2	0.2	1	0.3	5	0	0	0	0	0	0	0	0	0	0	0
How often have you:																																
Driven a motor vehicle while or shortly after using marijuana (pot, hash, cannabis, weed)? (Please Note: In 2021 the questions about driving after having used marijuana were only asked of those that had used marijuana. In order to make all years of data as comparable as possible, those students in 2021 answering that they had never used the substance in question were added to the driving questions results. Because it can not be determined if the student would have marked "I do not drive" or "Never", those categories have been combined across all years.)	I don't drive / Never	99.3	152	100	325	98.5	193	84.2	123	96.7	793	99.7	381	98.3	585	96	437	79.8	323	94	1,726	99.9	764	99.4	998	99.2	892	93.9	619	98.4	3,273	
	Before, but not in the past year	0.7	1	0	0	0.5	1	2.7	4	0.7	6	0	0	0.8	5	1.1	5	2.5	10	1.1	20	0.1	1	0.3	3	0.4	4	1.4	9	0.5	17	
	About once or twice a year	0	0	0	0	0.5	1	4.8	7	1	8	0.3	1	0.7	4	1.3	6	5.9	24	1.9	35	0	0	0.3	3	0	0	1.7	11	0.4	14	
	About once or twice a month	0	0	0	0	0	0	3.4	5	0.6	5	0	0	0	0	0.4	2	5.2	21	1.3	23	0	0	0	0	0.1	1	1.2	8	0.3	9	
	About once or twice a week	0	0	0	0	0.5	1	2.1	3	0.5	4	0	0	0	0	0.9	4	1.5	6	0.5	10	0	0	0	0	0.2	2	0.5	3	0.2	5	
	Almost every day	0	0	0	0	0	0	2.7	4	0.5	4	0	0	0.2	1	0.2	1	5.2	21	1.3	23	0	0	0	0	0	0	1.4	9	0.3	9	

Antisocial Behavior: Gambling

Question	Response	County 2017										County 2019										County 2021									
		6th		8th		10th		12th		Total		6th		8th		10th		12th		Total		6th		8th		10th		12th		Total	
		%	n	%	n	%	n	%	n	%	n	%	n	%	n	%	n	%	n	%	n	%	n	%	n	%	n	%	n	%	n
During the past 12 months, how often have you bet/gambled, even casually, for money or valuables in the following ways:																															
Table games like poker or other card games, dice, backgammon, or dominoes	Not at all	93.1	162	88.4	305	84.7	177	75.5	114	86.2	758	93	385	84.8	548	87.6	416	84.9	349	87.3	1,698	92.6	515	89.6	713	87.3	676	86.7	495	89	2,399
	Less than once a month	6.3	11	9.3	32	11.5	24	15.9	24	10.4	91	4.6	19	10.2	66	9.1	43	8	33	8.3	161	4.5	25	7.2	57	7.9	61	9.5	54	7.3	197
	1 to 3 times a month	0	0	0.9	3	3.8	8	6	9	2.3	20	1.2	5	2.9	19	1.9	9	4.9	20	2.7	53	1.4	8	2.3	18	3	23	1.8	10	2.2	59
	More than 3 times a month	0.6	1	1.4	5	0	0	2.6	4	1.1	10	1.2	5	2	13	1.5	7	2.2	9	1.7	34	1.4	8	1	8	1.8	14	2.1	12	1.6	42
During the past 12 months, how often have you bet/gambled, even casually, for money or valuables in the following ways:																															
Lottery (scratch cards, numbers, etc.)	Not at all	75	132	69.9	239	67.8	141	64.2	97	69.4	609	76.4	311	69.7	450	71.1	335	64.5	265	70.3	1,361	78.8	434	77.5	611	79.9	619	77.2	439	78.4	2,103
	Less than once a month	17	30	24.3	83	22.1	46	25.2	38	22.5	197	16	65	20	129	19.7	93	26.8	110	20.5	397	16.2	89	15.1	119	13.9	108	15.5	88	15.1	404
	1 to 3 times a month	5.7	10	2.9	10	9.1	19	7.3	11	5.7	50	5.4	22	7.4	48	8.1	38	6.1	25	6.9	133	3.4	19	5.3	42	4.5	35	4.9	28	4.6	124
	More than 3 times a month	2.3	4	2.9	10	1	2	3.3	5	2.4	21	2.2	9	2.9	19	1.1	5	2.7	11	2.3	44	1.6	9	2	16	1.7	13	2.5	14	1.9	52
During the past 12 months, how often have you bet/gambled, even casually, for money or valuables in the following ways:																															
Sporting events or sports pools	Not at all	89.3	151	80.1	269	73.2	153	75.3	113	79.4	686	90.3	365	83.2	533	82.3	390	80	328	83.8	1,616	88.8	484	89.8	707	85.4	659	88.3	504	88	2,354
	Less than once a month	4.1	7	13.4	45	18.2	38	14.7	22	13	112	4.5	18	9.5	61	10.8	51	11.7	48	9.2	178	6.2	34	6.7	53	7.9	61	4.9	28	6.6	176
	1 to 3 times a month	3	5	4.5	15	5.7	12	6.7	10	4.9	42	2.5	10	3.3	21	4.2	20	4.9	20	3.7	71	2.8	15	1.8	14	4.5	35	3.3	19	3.1	83
	More than 3 times a month	3.6	6	2.1	7	2.9	6	3.3	5	2.8	24	2.7	11	4.1	26	2.7	13	3.4	14	3.3	64	2.2	12	1.7	13	2.2	17	3.5	20	2.3	62
During the past 12 months, how often have you bet/gambled, even casually, for money or valuables in the following ways:																															
Online (Internet) gambling	Not at all	97.7	169	94.7	322	94.2	195	94.7	142	95.2	828	95.1	390	93	598	92.8	438	92.5	380	93.3	1,806	96.3	526	95.3	747	93.5	721	94.9	540	94.9	2,534
	Less than once a month	2.3	4	2.1	7	2.4	5	4	6	2.5	22	2	8	3	19	3.2	15	4.9	20	3.2	62	2	11	2.6	20	2.7	21	2.3	13	2.4	65
	1 to 3 times a month	0	0	1.2	4	2.4	5	0.7	1	1.1	10	1.2	5	2	13	1.3	6	1.7	7	1.6	31	0.4	2	1.4	11	1.6	12	1.6	9	1.3	34
	More than 3 times a month	0	0	2.1	7	1	2	0.7	1	1.1	10	1.7	7	2	13	2.8	13	1	4	1.9	37	1.3	7	0.8	6	2.2	17	1.2	7	1.4	37
During the past 12 months, how often have you bet/gambled, even casually, for money or valuables in the following ways:																															
Personal skill games (such as pool, darts, coin tossing, video games)	Not at all	83.7	144	76.8	262	76.2	157	78	117	78.3	680	81.3	331	73	471	76.7	362	75.6	309	76.2	1,473	82.2	448	80.5	634	79.3	615	84.3	483	81.3	2,180
	Less than once a month	7.6	13	14.7	50	14.1	29	10	15	12.3	107	7.6	31	13.3	86	12.3	58	12.5	51	11.7	226	8.3	45	9.6	76	10.8	84	7.2	41	9.2	246
	1 to 3 times a month	2.9	5	3.5	12	6.3	13	8.7	13	4.9	43	3.9	16	5.6	36	5.5	26	7.8	32	5.7	110	3.3	18	4.7	37	4.8	37	4.4	25	4.4	117
	More than 3 times a month	5.8	10	5	17	3.4	7	3.3	5	4.5	39	7.1	29	8.1	52	5.5	26	4.2	17	6.4	124	6.2	34	5.2	41	5.2	40	4.2	24	5.2	139
During the past 12 months, how often have you bet/gambled, even casually, for money or valuables in the following ways:																															
Bet/gambled in some other way	Not at all	94.8	164	85.3	290	79.2	164	81.3	122	85.1	740	92.7	370	86.2	554	86.1	402	83.2	342	86.9	1,668	94.3	514	91.2	714	87.3	673	88.9	503	90.2	2,404
	Less than once a month	4	7	9.4	32	14.5	30	10.7	16	9.8	85	5	20	8.1	52	9.6	45	10.9	45	8.4	162	4	22	6	47	7.8	60	7.1	40	6.3	169
	1 to 3 times a month	0.6	1	2.4	8	3.9	8	4.7	7	2.8	24	1.5	6	3.6	23	2.8	13	2.9	12	2.8	54	1.1	6	2.3	18	2.5	19	2.3	13	2.1	56
	More than 3 times a month	0.6	1	2.9	10	2.4	5	3.3	5	2.4	21	0.8	3	2.2	14	1.5	7	2.9	12	1.9	36	0.6	3	0.5	4	2.5	19	1.8	10	1.4	36

Antisocial Behavior: Gambling (continued)

Question	Response	County 2017										County 2019										County 2021									
		6th		8th		10th		12th		Total		6th		8th		10th		12th		Total		6th		8th		10th		12th		Total	
		%	n	%	n	%	n	%	n	%	n	%	n	%	n	%	n	%	n	%	n	%	n	%	n	%	n	%	n	%	n
How many times (if any) have you, in your lifetime bet/gambled for money or anything of value?	0	77.6	135	57.8	199	56.4	115	51	74	60.3	523	79.4	328	63	406	59.6	280	53.4	219	63.7	1,233	85.5	478	71.2	565	65	501	59.1	336	69.8	1,880
	1-2	11.5	20	20.6	71	16.2	33	13.1	19	16.5	143	9.9	41	17.7	114	15.1	71	13.7	56	14.6	282	8.4	47	14.9	118	14.3	110	16	91	13.6	366
	3-5	5.7	10	9.6	33	8.3	17	9.7	14	8.5	74	3.9	16	8.2	53	9.1	43	10.2	42	8	154	3.6	20	6.4	51	6.7	52	9.3	53	6.5	176
	6-9	0	0	3.5	12	6.4	13	9	13	4.4	38	2.9	12	3.1	20	6	28	8.3	34	4.9	94	0.7	4	4	32	4	31	4	23	3.3	90
	10-19	3.4	6	2	7	4.9	10	4.1	6	3.3	29	0.7	3	4.2	27	3.8	18	6.8	28	3.9	76	0.9	5	1.8	14	3.6	28	3.9	22	2.6	69
	20-39	1.1	2	1.7	6	3.9	8	6.2	9	2.9	25	1	4	2.3	15	2.6	12	3.7	15	2.4	46	0.5	3	0.8	6	2.7	21	3.2	18	1.8	48
	40 or more	0.6	1	4.7	16	3.9	8	6.9	10	4	35	2.2	9	1.4	9	3.8	18	3.9	16	2.7	52	0.4	2	1	8	3.6	28	4.6	26	2.4	64
In the past 30 days, have you bet/gambled for money or anything of value?	Yes	7.1	12	9.9	34	15.6	32	16.6	24	11.8	102	8	33	10.1	65	11.6	54	10.8	44	10.2	196	3.4	19	5.4	43	8.9	68	11.1	63	7.2	193
	No	92.9	157	90.1	309	84.4	173	83.4	121	88.2	760	92	377	89.9	580	88.4	411	89.2	365	89.8	1,733	96.6	540	94.6	747	91.1	695	88.9	506	92.8	2,488
Have you ever felt the need to:																															
Bet more and more money?	Yes	4.1	7	4.4	15	4.4	9	8.3	12	5	43	3.9	16	4.6	29	8.6	40	6.3	26	5.8	111	1.6	9	1.3	10	4.3	33	6.7	38	3.3	90
	No	95.9	162	95.6	326	95.6	195	91.7	133	95	816	96.1	392	95.4	608	91.4	427	93.7	384	94.2	1,811	98.4	550	98.7	783	95.7	736	93.3	532	96.7	2,601
Have you ever felt the need to:																															
Lie to important people (such as your family/ friends) about how much you gamble?	Yes	0.6	1	2.7	9	1.5	3	2.8	4	2	17	3.3	13	3.3	21	3.7	17	2.2	9	3.2	60	0.7	4	1.1	9	0.7	5	1.6	9	1	27
	No	99.4	168	97.3	329	98.5	199	97.2	140	98	836	96.8	387	96.7	611	96.3	446	97.8	399	96.8	1,843	99.3	553	98.9	782	99.3	760	98.4	558	99	2,653

Antisocial Behavior: Other Antisocial Behavior

Question	Response	County 2017										County 2019										County 2021									
		6th		8th		10th		12th		Total		6th		8th		10th		12th		Total		6th		8th		10th		12th		Total	
		%	n	%	n	%	n	%	n	%	n	%	n	%	n	%	n	%	n	%	n	%	n	%	n	%	n	%	n	%	n
How many times in the past 12 months have you:																															
Attacked someone with the idea of seriously hurting them?	0 times	90.3	167	94.5	325	91.9	170	93	146	92.8	808	93.2	396	92.6	598	93.9	459	93.2	382	93.1	1,835	93.9	525	93.3	751	93.4	726	95.3	547	93.9	2,549
	1 or 2 times	8.1	15	3.8	13	4.9	9	5.1	8	5.2	45	5.2	22	4.8	31	4.1	20	5.6	23	4.9	96	4.5	25	4.7	38	5	39	3.3	19	4.5	121
	3 to 5 times	1.1	2	0	0	1.6	3	0.6	1	0.7	6	0.7	3	1.1	7	1	5	0.7	3	0.9	18	0.9	5	1	8	0.6	5	1.2	7	0.9	25
	6 to 9 times	0.5	1	0.3	1	0.5	1	0	0	0.3	3	0.5	2	0.9	6	0.8	4	0.2	1	0.7	13	0.2	1	0.4	3	0.5	4	0	0	0.3	8
	10 to 19 times	0	0	0.3	1	0	0	0	0	0.1	1	0	0	0	0	0.2	1	0.2	1	0.1	2	0	0	0.2	2	0.1	1	0.2	1	0.1	4
	20 to 39 times	0	0	0.3	1	0.5	1	1.3	2	0.5	4	0	0	0.3	2	0	0	0	0	0.1	2	0.4	2	0.2	2	0.1	1	0	0	0.2	5
	40 or more times	0	0	0.9	3	0.5	1	0	0	0.5	4	0.5	2	0.3	2	0	0	0	0	0.2	4	0.2	1	0.1	1	0.1	1	0	0	0.1	3
How many times in the past 12 months have you:																															
Been arrested?	0 times	98.9	181	99.4	340	97.8	180	94.2	146	98	847	99.1	423	96.6	624	95.7	465	98.3	404	97.3	1,916	99.8	555	98.6	795	98.2	762	98.6	564	98.7	2,676
	1 or 2 times	1.1	2	0.6	2	1.6	3	5.2	8	1.7	15	0.7	3	2.6	17	2.1	10	1.2	5	1.8	35	0.2	1	0.9	7	1.2	9	1	6	0.8	23
	3 to 5 times	0	0	0	0	0	0	0	0	0	0	0	0	0.6	4	1.6	8	0.2	1	0.7	13	0	0	0.4	3	0.5	4	0.3	2	0.3	9
	6 to 9 times	0	0	0	0	0.5	1	0.6	1	0.2	2	0	0	0	0	0.2	1	0	0	0.1	1	0	0	0.1	1	0	0	0	0	0	1
	10 to 19 times	0	0	0	0	0	0	0	0	0	0	0	0	0	0	0	0	0.2	1	0.1	1	0	0	0	0	0.1	1	0	0	0	1
	20 to 39 times	0	0	0	0	0	0	0	0	0	0	0	0	0.2	1	0.4	2	0	0	0.2	3	0	0	0	0	0	0	0	0	0	0
	40 or more times	0	0	0	0	0	0	0	0	0	0	0	0.2	1	0	0	0	0	0	0.1	1	0	0	0	0	0	0	0	0	0	0
How many times in the past 12 months have you:																															
Been drunk or high at school?	0 times	100	186	97.1	332	91.8	169	86.5	135	94.7	822	98.4	421	94.6	609	83.4	407	84.6	347	90.6	1,784	99.5	550	98	786	93.7	723	92.6	528	95.9	2,587
	1 or 2 times	0	0	2.3	8	4.3	8	4.5	7	2.6	23	1.2	5	3	19	7.6	37	8	33	4.8	94	0.5	3	1.4	11	3.5	27	2.6	15	2.1	56
	3 to 5 times	0	0	0.3	1	0.5	1	5.1	8	1.2	10	0	0	1.2	8	3.1	15	2	8	1.6	31	0	0	0.2	2	1.4	11	1.4	8	0.8	21
	6 to 9 times	0	0	0	0	1.1	2	0.6	1	0.3	3	0	0	0.5	3	2	10	2.9	12	1.3	25	0	0	0.2	2	0.5	4	0.9	5	0.4	11
	10 to 19 times	0	0	0.3	1	0.5	1	1.3	2	0.5	4	0	0	0.3	2	2.3	11	0.7	3	0.8	16	0	0	0.1	1	0.5	4	1.1	6	0.4	11
	20 to 39 times	0	0	0	0	0	0	0.6	1	0.1	1	0.5	2	0.2	1	0.8	4	0.7	3	0.5	10	0	0	0	0	0	0	0.2	1	0	1
	40 or more times	0	0	0	0	1.6	3	1.3	2	0.6	5	0	0	0.3	2	0.8	4	1	4	0.5	10	0	0	0	0	0.4	3	1.2	7	0.4	10
How many times in the past 12 months have you:																															
Been suspended from school?	0 times	89.1	164	93.5	319	90.7	166	90.4	142	91.4	791	83.5	355	81.4	524	82.4	403	87.1	358	83.3	1,640	93.1	516	88.7	711	92	711	94.4	538	91.7	2,476
	1 or 2 times	7.6	14	5.3	18	5.5	10	7	11	6.1	53	10.8	46	12.9	83	12.5	61	10.2	42	11.8	232	4.9	27	8.6	69	5.3	41	3.9	22	5.9	159
	3 to 5 times	1.6	3	0.3	1	1.6	3	1.9	3	1.2	10	3.5	15	3	19	3.1	15	1.5	6	2.8	55	1.4	8	1.7	14	1	8	0.7	4	1.3	34
	6 to 9 times	1.6	3	0.3	1	0.5	1	0	0	0.6	5	1.4	6	0.6	4	1	5	0.7	3	0.9	18	0.2	1	0.4	3	0.8	6	0.4	2	0.4	12
	10 to 19 times	0	0	0	0	1.6	3	0	0	0.3	3	0.5	2	1.2	8	0.6	3	0.2	1	0.7	14	0.2	1	0.1	1	0.4	3	0.7	4	0.3	9
	20 to 39 times	0	0	0	0	0	0	0	0	0	0	0	0	0.5	3	0.2	1	0	0	0.2	4	0.2	1	0.2	2	0.1	1	0	0	0.1	4
	40 or more times	0	0	0.6	2	0	0	0.6	1	0.3	3	0.2	1	0.5	3	0.2	1	0.2	1	0.3	6	0	0	0.2	2	0.4	3	0	0	0.2	5

Antisocial Behavior: Other Antisocial Behavior (continued)

Question	Response	County 2017										County 2019										County 2021									
		6th		8th		10th		12th		Total		6th		8th		10th		12th		Total		6th		8th		10th		12th		Total	
		%	n	%	n	%	n	%	n	%	n	%	n	%	n	%	n	%	n	%	n	%	n	%	n	%	n	%	n	%	n
How many times in the past 12 months have you:																															
Sold illegal drugs?	0 times	100	185	99.4	337	96.2	177	92.4	145	97.6	844	99.5	419	99.1	639	94	458	95.1	391	97.1	1,907	99.6	552	99.7	796	97.9	754	97.2	553	98.7	2,655
	1 or 2 times	0	0	0.3	1	1.1	2	2.5	4	0.8	7	0.5	2	0.2	1	2.5	12	1.9	8	1.2	23	0.4	2	0	0	1.4	11	1.4	8	0.8	21
	3 to 5 times	0	0	0.3	1	0	0	0.6	1	0.2	2	0	0	0.3	2	1.6	8	1.2	5	0.8	15	0	0	0.1	1	0.3	2	0.4	2	0.2	5
	6 to 9 times	0	0	0	0	0	0	0.6	1	0.1	1	0	0	0.5	3	0.8	4	0.2	1	0.4	8	0	0	0	0	0.1	1	0.2	1	0.1	2
	10 to 19 times	0	0	0	0	1.1	2	0	0	0.2	2	0	0	0	0	0.6	3	0.5	2	0.3	5	0	0	0	0	0.3	2	0	0	0.1	2
	20 to 39 times	0	0	0	0	0.5	1	0.6	1	0.2	2	0	0	0	0	0.2	1	0.5	2	0.2	3	0	0	0.1	1	0	0	0.2	1	0.1	2
	40 or more times	0	0	0	0	1.1	2	3.2	5	0.8	7	0	0	0	0	0.2	1	0.5	2	0.2	3	0	0	0	0	0	0	0.7	4	0.1	4

School Climate And Safety: Bullying And Internet Safety

Question	Response	County 2017										County 2019										County 2021									
		6th		8th		10th		12th		Total		6th		8th		10th		12th		Total		6th		8th		10th		12th		Total	
		%	n	%	n	%	n	%	n	%	n	%	n	%	n	%	n	%	n	%	n	%	n	%	n	%	n	%	n	%	n
During the past 12 months, have you been bullied through texting and/or social media?	NO!	57.2	107	53.1	186	52	102	44.8	73	52.2	468	59.3	251	48.2	310	52	256	51.5	210	52.2	1,027	52.6	304	57	466	57.5	453	67	380	58.3	1,603
	no	24.1	45	28.9	101	30.1	59	35.6	58	29.4	263	23.6	100	31.1	200	32.5	160	31.9	130	30	590	27.2	157	27.9	228	27.3	215	23.1	131	26.6	731
	yes	10.2	19	11.7	41	11.7	23	14.1	23	11.8	106	12.1	51	13.8	89	11.8	58	10.3	42	12.2	240	14.4	83	10.9	89	11.2	88	6.9	39	10.9	299
	YES!	8.6	16	6.3	22	6.1	12	5.5	9	6.6	59	5	21	6.8	44	3.7	18	6.4	26	5.5	109	5.9	34	4.2	34	4.1	32	3	17	4.3	117
Have you stayed home from school this year because you were worried about being bullied?	NO!	73	138	72	254	76	149	60.9	98	71.1	639	70.9	302	62.3	400	67.4	331	68.6	280	66.8	1,313	67.3	376	68.9	560	67.6	533	77.5	437	70	1,906
	no	21.2	40	22.9	81	22.4	44	34.2	55	24.5	220	20.9	89	30.7	197	27.7	136	25	102	26.6	524	27	151	25.7	209	27.4	216	20.9	118	25.5	694
	yes	3.2	6	2.3	8	1	2	5	8	2.7	24	5.9	25	5.1	33	3.5	17	5.4	22	4.9	97	4.3	24	3.6	29	2.9	23	1.1	6	3	82
	YES!	2.6	5	2.8	10	0.5	1	0	0	1.8	16	2.3	10	1.9	12	1.4	7	1	4	1.7	33	1.4	8	1.8	15	2	16	0.5	3	1.5	42
Do adults at your school stop bullying when they see/hear it or when a student tells them about it?	NO!	5.2	9	10.9	38	14.6	28	13.6	22	11.1	97	10.8	44	18.7	117	20.3	98	15.8	64	16.8	323	16.1	87	22.1	176	25.3	197	28.7	160	23.2	620
	no	12.1	21	11.7	41	22.9	44	25.3	41	16.8	147	9.6	39	22.6	141	26.3	127	25.4	103	21.3	410	10.1	55	18.5	147	24.3	189	23.5	131	19.5	522
	yes	28.2	49	39.5	138	37.5	72	48.8	79	38.5	338	35	143	37.1	232	37.3	180	43.5	176	38.1	731	31	168	38.5	306	37.1	289	38.4	214	36.6	977
	YES!	54.6	95	37.8	132	25	48	12.3	20	33.6	295	44.6	182	21.6	135	16.1	78	15.3	62	23.8	457	42.8	232	20.9	166	13.2	103	9.5	53	20.7	554
Please state whether you have been bullied during the past 12 months.	No	65.9	120	68.3	237	73.5	144	73.8	121	70	622	70.8	300	66	421	73.5	361	74	302	70.6	1,384	73.1	415	78.3	635	80.8	638	82.7	470	78.8	2,158
	Yes, very rarely	15.4	28	18.2	63	13.8	27	14	23	15.9	141	13.4	57	17.6	112	13.2	65	13	53	14.6	287	13.6	77	9	73	8.4	66	9.3	53	9.8	269
	Yes, now and then	12.1	22	7.8	27	10.2	20	6.1	10	8.9	79	9	38	9.4	60	7.7	38	9.1	37	8.8	173	7.9	45	7.6	62	6.3	50	6	34	7	191
	Yes, several times per month	3.3	6	1.7	6	0.5	1	3	5	2	18	1.9	8	2.7	17	2.6	13	2.2	9	2.4	47	2.3	13	1.8	15	2.4	19	0.4	2	1.8	49
	Yes, several times per week	1.6	3	1.7	6	0.5	1	1.8	3	1.5	13	1.2	5	1.7	11	1.2	6	0.7	3	1.3	25	0.9	5	1.4	11	0.8	6	0.4	2	0.9	24
	Yes, almost daily	1.6	3	2.3	8	1.5	3	1.2	2	1.8	16	3.8	16	2.7	17	1.6	8	1	4	2.3	45	2.3	13	1.8	15	1.4	11	1.2	7	1.7	46

School Climate And Safety: Bullying And Internet Safety (continued)

Question	Response	County 2017										County 2019										County 2021									
		6th		8th		10th		12th		Total		6th		8th		10th		12th		Total		6th		8th		10th		12th		Total	
		%	n	%	n	%	n	%	n	%	n	%	n	%	n	%	n	%	n	%	n	%	n	%	n	%	n	%	n	%	n
If you have been bullied in any way in the past 12 months, where were you bullied? (Please note that in the 2021 PAYS, if a student marked that they had not been bullied in the past year to the question Please state whether you have been bullied during the past 12 months. they were coded as I was not bullied for this question.)	I was not bullied	64.4	123	66.7	238	74.5	146	72.6	119	68.9	626	70	289	67.4	423	73.7	359	75.6	304	71.2	1,375	76.2	426	80.3	647	83.2	652	85.3	481	81.3	2,206
	On school property	19.9	38	21	75	14.3	28	15.9	26	18.4	167	20.6	85	24.5	154	20.3	99	16.7	67	21	405	13.1	73	13	105	11.5	90	9.9	56	11.9	324
	At a school-sponsored event	3.7	7	2.2	8	3.1	6	2.4	4	2.8	25	1.5	6	3	19	3.5	17	4	16	3	58	1.6	9	2	16	2.7	21	2.5	14	2.2	60
	While going to or from school	5.2	10	4.2	15	4.1	8	3	5	4.2	38	6.5	27	6.4	40	3.7	18	2.5	10	4.9	95	5.9	33	3.8	31	4	31	1.8	10	3.9	105
	In the community	6.8	13	4.2	15	7.1	14	9.8	16	6.4	58	6.3	26	8	50	7.2	35	7.7	31	7.4	142	5.9	33	4.5	36	5.4	42	4.1	23	4.9	134
	At home	6.8	13	9.8	35	10.7	21	9.1	15	9.3	84	10.2	42	8.1	51	7.4	36	8.2	33	8.4	162	8.6	48	7.2	58	8.2	64	6	34	7.5	204
If you have been bullied in the past 12 months by other students, why were you bullied? (Please note the data reported here are of ALL students. Profile reports produced for PAYS report these data only of students who reported being bullied in the past year. Because these data are of ALL students, the numbers and percentages here will not align with the data presented in your profile report. Further note that in the 2021 PAYS, if a student marked that they had not been bullied in the past year to the question Please state whether you have been bullied during the past 12 months they were coded as I have not been made fun of by other students for this question.)	I have not been made fun of by other students	53.9	103	58	207	66.8	131	67.7	111	60.8	552	67.9	269	62.7	384	71	328	73.6	282	68.2	1,263	77.8	437	80.8	651	83.4	653	85	477	81.8	2,218
	I don't know why	11.5	22	10.1	36	8.2	16	6.7	11	9.4	85	11.4	45	11.8	72	7.4	34	8.4	32	9.9	183	8	45	6.7	54	5.7	45	3.6	20	6	164
	The color of my skin	4.7	9	3.9	14	1.5	3	2.4	4	3.3	30	1.5	6	3.8	23	2.6	12	1.6	6	2.5	47	1.8	10	1.9	15	1.9	15	1.4	8	1.8	48
	My religion	1	2	3.9	14	2	4	1.8	3	2.5	23	1	4	2.3	14	1.3	6	1.6	6	1.6	30	1.1	6	0.9	7	0.8	6	0.5	3	0.8	22
	My size (height, weight, etc.)	11.5	22	11.2	40	7.7	15	6.7	11	9.7	88	12.6	50	16.2	99	11.7	54	9.1	35	12.8	238	10	56	8.3	67	7.8	61	5.2	29	7.9	213
	My accent	0	0	0.8	3	0	0	0	0	0.3	3	0.8	3	1.1	7	0.9	4	1.3	5	1	19	1.2	7	0.2	2	0.8	6	0.9	5	0.7	20
	The country I was born in	0.5	1	1.4	5	0	0	0.6	1	0.8	7	1	4	1.3	8	0.9	4	0.5	2	1	18	0.5	3	0.7	6	0.5	4	0.5	3	0.6	16
	The country my family (parents, grandparents) was born in	1	2	3.6	13	1	2	0	0	1.9	17	0.8	3	2	12	1.9	9	0.8	3	1.5	27	1.2	7	0.6	5	0.6	5	1.2	7	0.9	24
	The way I look (clothing, hairstyle, etc.)	17.3	33	16.8	60	7.1	14	9.1	15	13.4	122	13.4	53	17.5	107	14.9	69	11.7	45	14.8	274	11.2	63	9.6	77	8.7	68	5.9	33	8.9	241
	How much money my family has or does not have	1.6	3	7.6	27	4.1	8	3	5	4.7	43	4	16	3.9	24	2.6	12	2.6	10	3.3	62	2.7	15	2.6	21	1.3	10	2.1	12	2.1	58
	My gender	2.6	5	2.8	10	0.5	1	0	0	1.8	16	1.5	6	2	12	1.1	5	0.5	2	1.3	25	3	17	3	24	2	16	1.6	9	2.4	66
	My grades or school achievement	3.7	7	5.3	19	2.6	5	3	5	4	36	3.5	14	5.1	31	4.8	22	4.2	16	4.5	83	2.8	16	1.9	15	1.7	13	1.6	9	2	53
	My social standing	3.1	6	5.9	21	6.1	12	6.1	10	5.4	49	2.5	10	4.9	30	6.7	31	6.8	26	5.2	97	2	11	4.2	34	4	31	3.7	21	3.6	97
	Social conflict	2.1	4	3.6	13	5.6	11	7.3	12	4.4	40	3.8	15	4.2	26	3.2	15	6	23	4.3	79	2.1	12	2.5	20	4.1	32	3.2	18	3	82
	My sexual-orientation	0.5	1	3.9	14	2.6	5	1.8	3	2.5	23	1.8	7	4.1	25	5	23	2.6	10	3.5	65	3.2	18	4.2	34	3.1	24	2.1	12	3.2	88
	I have a disability (learning or physical disability)	0.5	1	1.1	4	0	0	1.8	3	0.9	8	1.3	5	1.8	11	2.2	10	1.8	7	1.8	33	1.1	6	0.7	6	1.9	15	1.4	8	1.3	35
	Some other reason	10.5	20	13.2	47	9.7	19	9.1	15	11.1	101	11.1	44	12.7	78	9.3	43	10.7	41	11.1	206	9.1	51	7.8	63	6.4	50	5.9	33	7.3	197
If you were hurt or abused by another person in the past 12 months, how were you hurt or abused? (Please note that because this question did not include a response option for "not abused," these numbers and percentages reflect only students who reported past-year abuse.)	Physical injury	6.3	12	6.8	24	9.2	18	4.3	7	6.8	61	27.2	37	30.8	78	20.9	37	12.5	17	24.1	169	21.3	34	21.7	50	22.6	57	13.4	20	20.4	161
	Threats	8.5	16	6.2	22	4.6	9	7.3	12	6.5	59	19.9	27	23.3	59	17.5	31	21.3	29	20.8	146	28.7	46	23	53	21.4	54	19.5	29	23	182
	Emotional abuse, insults, name-calling	15.9	30	22.3	79	25	49	30.5	50	23	208	58.8	80	58.1	147	67.8	120	69.9	95	63	442	59.4	95	62.6	144	67.1	169	66.4	99	64.1	507
	Isolation from friends and family	1.1	2	2.5	9	5.6	11	10.4	17	4.3	39	5.9	8	12.6	32	13	23	22.8	31	13.4	94	6.3	10	12.2	28	14.7	37	18.8	28	13	103
	Control of what you were wearing	0.5	1	3.4	12	3.1	6	3.7	6	2.8	25	7.4	10	9.1	23	7.9	14	8.1	11	8.3	58	10.6	17	12.6	29	14.3	36	15.4	23	13.3	105
	Control with whom you socialized	2.1	4	3.4	12	3.6	7	4.9	8	3.4	31	7.4	10	12.3	31	15.3	27	16.2	22	12.8	90	8.1	13	13	30	15.5	39	22.1	33	14.5	115
	Other injury or abuse	3.2	6	3.1	11	2	4	3	5	2.9	26	10.3	14	9.9	25	10.2	18	12.5	17	10.5	74	8.8	14	10.9	25	12.3	31	16.8	25	12	95
In the past 12 months, did anyone when using technology ever try to get you to talk online about sex, look at sexual pictures, or do something else sexual?	Yes	8.6	15	16.7	57	37.7	69	31.8	50	22.3	191	11.8	47	28.9	180	32.6	157	33.8	134	27.3	518	10.2	55	18	144	29.1	227	23.7	132	20.9	558
	No	91.4	160	83.3	285	62.3	114	68.2	107	77.7	666	88.2	350	71.1	442	67.4	324	66.2	262	72.7	1,378	89.8	485	82	655	70.9	553	76.3	425	79.1	2,118

School Climate And Safety: School Violence

Question	Response	County 2017										County 2019										County 2021									
		6th		8th		10th		12th		Total		6th		8th		10th		12th		Total		6th		8th		10th		12th		Total	
		%	n	%	n	%	n	%	n	%	n	%	n	%	n	%	n	%	n	%	n	%	n	%	n	%	n	%	n	%	n
In the past 12 months, how often have you:																															
Been threatened to be hit or beaten up on school property?	Never	75.3	146	80.7	285	80.8	156	90.6	144	81.3	731	73.6	321	72.6	476	78	384	85	352	76.7	1,533	81.4	460	81.4	659	83.1	654	90.3	519	83.7	2,292
	Once	10.3	20	9.1	32	7.8	15	6.3	10	8.6	77	14	61	13.6	89	9.3	46	8	33	11.5	229	10.4	59	9.8	79	7	55	5.4	31	8.2	224
	2 or 3 times	8.8	17	5.1	18	8.3	16	1.3	2	5.9	53	8	35	8.1	53	6.9	34	4.3	18	7	140	5.7	32	5.3	43	6.2	49	2.4	14	5	138
	4 or 5 times	2.1	4	2.5	9	0.5	1	0.6	1	1.7	15	1.1	5	1.2	8	2.4	12	0.7	3	1.4	28	1.1	6	0.9	7	2.2	17	0.7	4	1.2	34
	6 to 9 times	0	0	0.8	3	0.5	1	0	0	0.4	4	0.9	4	1.2	8	0.6	3	0.5	2	0.9	17	0	0	0.6	5	0.4	3	0.2	1	0.3	9
	10 or more times	3.6	7	1.7	6	2.1	4	1.3	2	2.1	19	2.3	10	3.4	22	2.6	13	1.4	6	2.6	51	1.4	8	2.1	17	1.1	9	1	6	1.5	40
In the past 12 months, how often have you:																															
Been attacked and hit by someone or beaten up on school property?	Never	89.2	173	93.4	325	94.3	181	98.7	157	93.6	836	84.2	367	89.7	586	91	445	94.9	392	89.9	1,790	90.1	508	92.5	749	94	738	97.6	559	93.5	2,554
	Once	7.7	15	4	14	2.6	5	0	0	3.8	34	8.5	37	6.4	42	5.9	29	3.6	15	6.2	123	6.4	36	5.1	41	3.1	24	1.4	8	4	109
	2 or 3 times	1.5	3	2	7	2.1	4	0.6	1	1.7	15	4.8	21	2.9	19	1.6	8	1.2	5	2.7	53	2.1	12	1.2	10	2	16	0.5	3	1.5	41
	4 or 5 times	0.5	1	0	0	0	0	0	0	0.1	1	1.1	5	0.5	3	0.4	2	0.2	1	0.6	11	0.5	3	0.4	3	0.3	2	0.2	1	0.3	9
	6 to 9 times	0	0	0	0	0.5	1	0	0	0.1	1	0.2	1	0.2	1	0.4	2	0	0	0.2	4	0.5	3	0.1	1	0.4	3	0.2	1	0.3	8
	10 or more times	1	2	0.6	2	0.5	1	0.6	1	0.7	6	1.1	5	0.3	2	0.6	3	0	0	0.5	10	0.4	2	0.7	6	0.3	2	0.2	1	0.4	11
In the past 12 months, how often have you:																															
Been threatened by someone with a weapon on school property?	Never	95.9	186	97.4	340	97.9	185	98.7	157	97.4	868	94.7	409	94.6	617	95.7	471	97.6	402	95.5	1,899	97.1	545	95.9	775	96.7	758	98.3	564	96.9	2,642
	Once	3.6	7	1.4	5	2.1	4	0.6	1	1.9	17	4.6	20	3.5	23	2	10	1.7	7	3	60	2	11	2.4	19	1.9	15	1	6	1.9	51
	2 or 3 times	0.5	1	0.9	3	0	0	0	0	0.4	4	0.5	2	0.8	5	0.8	4	0.5	2	0.7	13	0.9	5	1	8	0.8	6	0.5	3	0.8	22
	4 or 5 times	0	0	0.3	1	0	0	0	0	0.1	1	0	0	0.5	3	1.2	6	0	0	0.5	9	0	0	0.4	3	0.4	3	0.2	1	0.3	7
	6 to 9 times	0	0	0	0	0	0	0	0	0	0	0.2	1	0.3	2	0	0	0	0	0.2	3	0	0	0	0	0	0	0	0	0	0
	10 or more times	0	0	0	0	0	0	0.6	1	0.1	1	0	0	0.3	2	0.2	1	0.2	1	0.2	4	0	0	0.4	3	0.3	2	0	0	0.2	5
In the past 12 months, how often have you:																															
Been attacked by someone with a weapon on school property?	Never	99.5	189	100	349	100	188	98.7	156	99.7	882	98.6	423	98.3	637	98.4	479	99	407	98.5	1,946	98.8	555	98.7	789	98.7	772	99.8	568	99	2,684
	Once	0.5	1	0	0	0	0	0.6	1	0.2	2	0.9	4	1.2	8	0.6	3	0.7	3	0.9	18	1.1	6	0.8	6	0.9	7	0.2	1	0.7	20
	2 or 3 times	0	0	0	0	0	0	0	0	0	0	0.5	2	0	0	0.6	3	0.2	1	0.3	6	0.2	1	0.3	2	0.3	2	0	0	0.2	5
	4 or 5 times	0	0	0	0	0	0	0	0	0	0	0	0	0	0.4	2	0	0	0.1	2	0	0	0	0	0	0	0	0	0	0	0
	6 to 9 times	0	0	0	0	0	0	0	0	0	0	0	0	0.2	1	0	0	0	0	0.1	1	0	0	0	0	0	0	0	0	0	0
	10 or more times	0	0	0	0	0	0	0.6	1	0.1	1	0	0	0.3	2	0	0	0	0	0.1	2	0	0	0.3	2	0.1	1	0	0	0.1	3
How many times in the past 12 months have you been offered, given, or sold an illegal drug on school property?																															
How many times in the past 12 months have you been offered, given, or sold an illegal drug on school property?	Never	97.4	186	94.8	327	84.5	158	83.5	132	91.1	803	97.7	427	94.6	615	83.7	412	87.3	359	91.1	1,813	98.9	562	95.9	778	89.8	707	93.7	534	94.3	2,581
	1 or 2 times	2.6	5	4.6	16	12.3	23	12.7	20	7.3	64	1.6	7	4	26	8.5	42	7.1	29	5.2	104	0.5	3	3.5	28	6.4	50	3.9	22	3.8	103
	3 to 5 times	0	0	0.6	2	1.6	3	0.6	1	0.7	6	0	0	0.9	6	4.5	22	1.7	7	1.8	35	0.2	1	0.4	3	2.8	22	1.8	10	1.3	36
	6 to 9 times	0	0	0	0	0.5	1	1.3	2	0.3	3	0.5	2	0.2	1	1.6	8	1	4	0.8	15	0.4	2	0.2	2	0.4	3	0	0	0.3	7
	10 or more times	0	0	0	0	1.1	2	1.9	3	0.6	5	0.2	1	0.3	2	1.6	8	2.9	12	1.2	23	0	0	0	0	0.6	5	0.7	4	0.3	9

School Climate And Safety: School Violence (continued)

Question	Response	County 2017										County 2019										County 2021									
		6th		8th		10th		12th		Total		6th		8th		10th		12th		Total		6th		8th		10th		12th		Total	
		%	n	%	n	%	n	%	n	%	n	%	n	%	n	%	n	%	n	%	n	%	n	%	n	%	n	%	n	%	n
How many times in your lifetime have you:																															
Brought a weapon (such as a handgun, knife, etc.) to school?	0 times	99.5	186	97.1	333	95.1	176	97.5	155	97.3	850	98.1	419	96.1	622	95.9	463	97.1	400	96.7	1,904	97.7	553	97	786	96.2	756	96.7	551	96.9	2,646
	1 or 2 times	0.5	1	2.6	9	4.3	8	1.3	2	2.3	20	1.2	5	2.8	18	3.7	18	1.9	8	2.5	49	1.2	7	2.5	20	2.3	18	1.6	9	2	54
	3 to 5 times	0	0	0.3	1	0	0	0	0	0.1	1	0.2	1	0.3	2	0	0	0.5	2	0.3	5	0.2	1	0.1	1	0.3	2	1.1	6	0.4	10
	6 to 9 times	0	0	0	0	0	0	0	0	0	0	0	0	0.6	4	0	0	0	0	0.2	4	0	0	0.2	2	0.4	3	0.4	2	0.3	7
	10 to 19 times	0	0	0	0	0	0	0	0	0	0	0	0	0	0	0.2	1	0.2	1	0.1	2	0.2	1	0.1	1	0.1	1	0	0	0.1	3
	20 to 39 times	0	0	0	0	0	0	0.6	1	0.1	1	0.2	1	0.2	1	0.2	1	0	0	0.2	3	0.7	4	0	0	0.3	2	0	0	0.2	6
40 or more times	0	0	0	0	0.5	1	0.6	1	0.2	2	0.2	1	0	0	0	0	0.2	1	0.1	2	0	0	0	0	0.5	4	0.4	2	0.2	6	
How many times in the last 30 days have you:																															
Brought a weapon (such as a handgun, knife, etc.) to school?	Never	100	183	99.7	336	99.5	181	98.7	155	99.5	855	99.3	416	98.4	635	98.8	480	99.3	408	98.9	1,939	99.1	563	99.5	805	98.9	776	98.9	565	99.1	2,709
	1 or 2 times	0	0	0.3	1	0	0	0	0	0.1	1	0	0	1.4	9	0.6	3	0.2	1	0.7	13	0.4	2	0.2	2	0.5	4	0.5	3	0.4	11
	3 to 5 times	0	0	0	0	0	0	0	0	0	0	0	0	0	0.2	1	0.2	1	0.1	2	0	0	0	0	0.1	1	0	0	0	0	1
	6 to 9 times	0	0	0	0	0.5	1	0	0	0.1	1	0	0	0	0	0	0	0	0	0	0	0.5	3	0.1	1	0.1	1	0.2	1	0.2	6
	10 or more times	0	0	0	0	0	0	1.3	2	0.2	2	0.7	3	0.2	1	0.4	2	0.2	1	0.4	7	0	0	0.1	1	0.4	3	0.4	2	0.2	6

Mental Health Concerns and Suicide Risk

Question	Response	County 2017										County 2019										County 2021									
		6th		8th		10th		12th		Total		6th		8th		10th		12th		Total		6th		8th		10th		12th		Total	
		%	n	%	n	%	n	%	n	%	n	%	n	%	n	%	n	%	n	%	n	%	n	%	n	%	n	%	n	%	n
Did you ever feel so sad or hopeless almost every day for two weeks or more in a row that you stopped doing some usual activities?	Yes	15.3	27	19.6	67	29.5	54	35.8	57	23.8	205	20.2	81	25	155	29.9	144	33.3	133	27	513	25	136	32.2	254	35.5	275	37.9	212	32.9	877
	No	84.7	149	80.4	275	70.5	129	64.2	102	76.2	655	79.8	320	75	465	70.1	337	66.8	267	73	1,389	75	407	67.8	535	64.5	500	62.1	347	67.1	1,789
Did you ever seriously consider attempting suicide?	Yes	10.2	18	16.8	57	18.2	33	24.5	39	17.2	147	13	51	20.4	126	20.8	100	20.3	81	18.9	358	10.9	58	20.1	157	21.1	163	22.4	125	19	503
	No	89.8	158	83.2	283	81.8	148	75.5	120	82.8	709	87	342	79.6	492	79.2	381	79.7	318	81.1	1,533	89.1	475	79.9	625	78.9	609	77.6	432	81	2,141
Did you make a plan about how you would attempt suicide?	Yes	8.5	15	13.1	45	14.8	27	20.8	33	13.9	120	10.2	40	14.9	92	18.3	88	17.4	69	15.3	289	11.5	61	15.5	121	16.5	127	17.6	98	15.4	407
	No	91.5	162	86.9	298	85.2	156	79.2	126	86.1	742	89.8	353	85.1	526	81.7	392	82.6	327	84.7	1,598	88.5	471	84.5	661	83.5	643	82.4	460	84.6	2,235
How many times did you actually attempt suicide?	0 times	92.7	166	90.4	310	87.4	159	88.1	140	89.8	775	92.4	366	86.8	537	87.6	423	89.7	357	88.8	1,683	92.6	510	87.1	690	87.5	677	87.3	486	88.4	2,363
	1 time	4.5	8	5	17	5.5	10	4.4	7	4.9	42	3.5	14	6.9	43	5.6	27	5	20	5.5	104	4.5	25	7.2	57	5.8	45	6.3	35	6.1	162
	2 or 3 times	2.8	5	3.2	11	2.7	5	6.3	10	3.6	31	2.5	10	4	25	4.3	21	4.3	17	3.9	73	1.8	10	3.3	26	4.8	37	4.3	24	3.6	97
	4 or 5 times	0	0	0.9	3	1.1	2	0.6	1	0.7	6	0.5	2	1	6	2.1	10	0.3	1	1	19	0.2	1	1.1	9	1	8	1.4	8	1	26
	6 or more times	0	0	0.6	2	3.3	6	0.6	1	1	9	1	4	1.3	8	0.4	2	0.8	3	0.9	17	0.9	5	1.3	10	0.9	7	0.7	4	1	26
If you attempted suicide during the past 12 months, did any attempt result in an injury, poisoning or overdose that had to be treated by a doctor or nurse?	I did not attempt suicide during the past 12 months	66.7	116	76.5	260	77	137	81.1	129	75.4	642	72.6	283	70.4	425	74.5	354	77	304	73.3	1,366	68.6	361	72.5	560	75.8	579	75.3	414	73.3	1,914
	Yes	1.7	3	2.1	7	2.8	5	3.1	5	2.4	20	2.8	11	2.6	16	3.2	15	1.8	7	2.6	49	1.9	10	2.2	17	2.1	16	1.8	10	2	53
	No	31.6	55	21.5	73	20.2	36	15.7	25	22.2	189	24.6	96	27	163	22.3	106	21.3	84	24.1	449	29.5	155	25.3	195	22.1	169	22.9	126	24.7	645

Mental Health Concerns and Suicide Risk (continued)

Question	Response	County 2017										County 2019										County 2021									
		6th		8th		10th		12th		Total		6th		8th		10th		12th		Total		6th		8th		10th		12th		Total	
		%	n	%	n	%	n	%	n	%	n	%	n	%	n	%	n	%	n	%	n	%	n	%	n	%	n	%	n	%	n
How many times in the past 12 months have you:																															
Done anything to harm yourself (such as cutting, scraping, burning) as a way to relieve difficult feelings, or to communicate emotions that may be difficult to express verbally?	0 times	85.7	156	82.2	281	85.2	155	82.7	129	83.6	721	82.2	341	79.4	510	80.5	393	85	346	81.5	1,590	88.2	485	80.6	640	80.6	624	86.3	492	83.4	2,241
	1 or 2 times	9.9	18	9.4	32	4.4	8	7.1	11	8	69	11.1	46	9.5	61	8.8	43	6.6	27	9.1	177	5.5	30	7.2	57	7.6	59	5.4	31	6.6	177
	3 to 5 times	2.2	4	3.2	11	5.5	10	5.1	8	3.8	33	2.2	9	4.8	31	3.5	17	2.7	11	3.5	68	3.3	18	3.8	30	5	39	4.2	24	4.1	111
	6 to 9 times	0.5	1	0.9	3	1.6	3	0.6	1	0.9	8	0.2	1	1.7	11	2	10	2	8	1.5	30	1.3	7	3.1	25	1.9	15	0.9	5	1.9	52
	10 to 19 times	1.1	2	2	7	0.5	1	2.6	4	1.6	14	1.4	6	1.1	7	2.3	11	1.2	5	1.5	29	0.4	2	1.8	14	1.2	9	1.4	8	1.2	33
	20 to 39 times	0	0	0.6	2	0.5	1	0.6	1	0.5	4	0.7	3	1.4	9	1.4	7	1	4	1.2	23	0.5	3	1	8	1.6	12	0.5	3	1	26
	40 or more times	0.5	1	1.8	6	2.2	4	1.3	2	1.5	13	2.2	9	2	13	1.4	7	1.5	6	1.8	35	0.9	5	2.5	20	2.1	16	1.2	7	1.8	48

Transitions and Mobility, Sleep, Grief, and Stressful Events

Question	Response	County 2017										County 2019										County 2021									
		6th		8th		10th		12th		Total		6th		8th		10th		12th		Total		6th		8th		10th		12th		Total	
		%	n	%	n	%	n	%	n	%	n	%	n	%	n	%	n	%	n	%	n	%	n	%	n	%	n	%	n	%	n
In the past 12 months, have you or your family lived in a shelter, hotel, motel, car, campground, or someone else's home, etc. due to loss of housing, lack of money, or did not have another place to stay?	No	91.7	166	98.2	335	97.3	178	98.7	154	96.7	833	95.2	395	95.8	621	96.7	471	98.5	404	96.5	1,891	91.8	502	96	760	96	743	97.5	554	95.4	2,559
	Yes, but for less than a month	5	9	1.2	4	1.6	3	0.6	1	2	17	2.7	11	2.9	19	2.7	13	1.2	5	2.4	48	5.1	28	2	16	1.9	15	1.6	9	2.5	68
	Yes, but for more than a month	1.1	2	0.3	1	0.5	1	0	0	0.5	4	0.2	1	0.3	2	0.6	3	0.2	1	0.4	7	0.9	5	1	8	1.7	13	0.5	3	1.1	29
	Yes, for most of the year	2.2	4	0.3	1	0.5	1	0.6	1	0.8	7	1.9	8	0.9	6	0	0	0	0	0.7	14	2.2	12	1	8	0.4	3	0.4	2	0.9	25
In the past 12 months, did you ever live away from your parents or guardians because you were kicked out, ran away, or were abandoned?	Yes	4.5	8	2.3	8	7.1	13	9	14	5	43	2.2	9	4.8	31	5.8	28	9.6	39	5.5	107	2.7	15	3.8	30	6.1	47	7.7	44	5.1	136
	No	95.5	171	97.7	333	92.9	171	91	142	95	817	97.8	406	95.2	610	94.2	456	90.4	368	94.5	1,840	97.3	533	96.2	766	93.9	721	92.3	524	94.9	2,544
How many times have you changed homes in the past 12 months?	Never	77	134	87.4	292	83.2	153	88.5	138	84.6	717	76.1	318	78.9	501	84.1	407	88.2	358	81.5	1,584	80.9	432	82.6	635	85.5	658	85.3	482	83.7	2,207
	1	12.1	21	10.2	34	12.5	23	8.3	13	10.7	91	14.1	59	13.9	88	11.4	55	8.4	34	12.1	236	10.3	55	12.1	93	10.5	81	11.9	67	11.2	296
	2	4	7	1.2	4	2.2	4	1.3	2	2	17	3.6	15	4.6	29	2.3	11	2	8	3.2	63	4.3	23	2.1	16	1.3	10	1.8	10	2.2	59
	3 or more	6.9	12	1.2	4	2.2	4	1.9	3	2.7	23	6.2	26	2.7	17	2.3	11	1.5	6	3.1	60	4.5	24	3.3	25	2.7	21	1.1	6	2.9	76
How many times have you changed homes including the last 12 months, in the last three years?	Never	68.3	114	73.6	245	75	135	83.2	129	74.6	623	67.1	271	68.2	432	70.6	341	78.3	317	70.7	1,361	66.1	343	68.2	523	68.2	523	76.3	427	69.5	1,816
	1	18.6	31	15.6	52	15.6	28	11.6	18	15.4	129	15.3	62	16.9	107	18.6	90	14.3	58	16.5	317	20.8	108	18.6	143	21.9	168	16.3	91	19.5	510
	2	4.8	8	6.9	23	5.6	10	3.2	5	5.5	46	6.7	27	7.4	47	4.8	23	4	16	5.9	113	7.1	37	7	54	5.1	39	4.6	26	6	156
	3 or more	8.4	14	3.9	13	3.9	7	1.9	3	4.4	37	10.9	44	7.4	47	6	29	3.5	14	7	134	6	31	6.1	47	4.8	37	2.9	16	5	131
On an average school night, how many hours of sleep do you get?	4 or less hours	n/a	n/a	n/a	n/a	n/a	n/a	n/a	n/a	n/a	n/a	5	20	8.7	52	9.4	43	7.1	29	7.7	144	7.1	40	8.5	68	11.8	93	11.7	67	9.8	268
	5 hours	n/a	n/a	n/a	n/a	n/a	n/a	n/a	n/a	n/a	n/a	3	12	6.7	40	13.8	63	14.3	58	9.3	173	5.6	32	8.9	71	13.5	106	14.1	81	10.6	290
	6 hours	n/a	n/a	n/a	n/a	n/a	n/a	n/a	n/a	n/a	n/a	9.1	36	14.8	89	23.6	108	28.3	115	18.7	348	8.6	49	17.4	139	20.5	161	27.2	156	18.5	505
	7 hours	n/a	n/a	n/a	n/a	n/a	n/a	n/a	n/a	n/a	n/a	13.4	53	24	144	25.8	118	32.8	133	24.1	448	19.8	112	23.6	189	27.7	218	26.7	153	24.6	672
	8 hours	n/a	n/a	n/a	n/a	n/a	n/a	n/a	n/a	n/a	n/a	29.5	117	28	168	21.4	98	14.8	60	23.8	443	29.1	165	26.5	212	20	157	17.1	98	23.2	632
	9 hours	n/a	n/a	n/a	n/a	n/a	n/a	n/a	n/a	n/a	n/a	24.2	96	13	78	3.9	18	1.7	7	10.7	199	20.5	116	11.1	89	4.7	37	2.6	15	9.4	257
	10 or more hours	n/a	n/a	n/a	n/a	n/a	n/a	n/a	n/a	n/a	n/a	15.9	63	5	30	2	9	1	4	5.7	106	9.3	53	4	32	1.8	14	0.7	4	3.8	103

Transitions and Mobility, Sleep, Grief, and Stressful Events (continued)

Question	Response	County 2017										County 2019										County 2021									
		6th		8th		10th		12th		Total		6th		8th		10th		12th		Total		6th		8th		10th		12th		Total	
		%	n	%	n	%	n	%	n	%	n	%	n	%	n	%	n	%	n	%	n	%	n	%	n	%	n	%	n	%	n
In the last two weeks, how often have you felt tired or sleepy during the day?	Everyday	n/a	n/a	n/a	n/a	n/a	n/a	n/a	n/a	n/a	n/a	13.8	56	23.8	149	37.9	174	41.9	171	29	550	17.7	100	26.1	208	38.8	304	43.7	250	31.7	862
	Several times	n/a	n/a	n/a	n/a	n/a	n/a	n/a	n/a	n/a	n/a	23.5	95	29.4	184	33.1	152	33.6	137	29.9	568	27.9	158	30.8	245	29.6	232	31.3	179	30	814
	Twice	n/a	n/a	n/a	n/a	n/a	n/a	n/a	n/a	n/a	n/a	20.2	82	18.1	113	15.7	72	14.2	58	17.1	325	20.8	118	18.1	144	15.5	121	13.3	76	16.9	459
	Once	n/a	n/a	n/a	n/a	n/a	n/a	n/a	n/a	n/a	n/a	23.7	96	19.2	120	9.6	44	7.1	29	15.2	289	20.1	114	14.4	115	8.6	67	6.8	39	12.3	335
	Never	n/a	n/a	n/a	n/a	n/a	n/a	n/a	n/a	n/a	n/a	18.8	76	9.6	60	3.7	17	3.2	13	8.7	166	13.4	76	10.6	84	7.5	59	4.9	28	9.1	247
In the past 12 months, have any of your friends or family members close to you died?	Yes	n/a	n/a	n/a	n/a	n/a	n/a	n/a	n/a	n/a	n/a	42.7	167	46.7	287	39	188	35.7	141	41.6	783	37.6	201	38.7	305	40.7	316	36.7	205	38.6	1,027
	No	n/a	n/a	n/a	n/a	n/a	n/a	n/a	n/a	n/a	n/a	57.3	224	53.3	328	61	294	64.3	254	58.4	1,100	62.4	334	61.3	484	59.3	461	63.3	353	61.4	1,632
How many times have you? Worried that food at home would run out before your family got money to buy more?	Never	73.6	181	81.6	333	69.5	191	74.2	170	75.6	875	74.3	443	72.7	675	71.4	513	72.1	434	72.6	2,065	78.2	442	78	647	76.4	639	80.4	505	78.1	2,233
	I've done it, but not in the past year	9.3	23	7.4	30	10.5	29	9.6	22	9	104	9.6	57	10.2	95	11.8	85	11.1	67	10.7	304	11.7	66	11.3	94	12.6	105	13.5	85	12.2	350
	Less than once a month	4.9	12	3.7	15	8.4	23	6.1	14	5.5	64	3.7	22	5.8	54	4.5	32	6.6	40	5.2	148	3.4	19	3.7	31	4.3	36	2.1	13	3.5	99
	About once a month	2.4	6	2.7	11	5.5	15	3.9	9	3.5	41	3.9	23	3.8	35	5.3	38	3.5	21	4.1	117	2.7	15	2.1	17	3.6	30	1.8	11	2.6	73
	2 or 3 times a month	4.9	12	1.5	6	3.6	10	4.4	10	3.3	38	4.2	25	3.7	34	4.2	30	4.3	26	4	115	1.4	8	2.5	21	1.9	16	0.6	4	1.7	49
	Once a week or more	4.9	12	3.2	13	2.5	7	1.7	4	3.1	36	4.4	26	3.9	36	2.8	20	2.3	14	3.4	96	2.7	15	2.3	19	1.2	10	1.6	10	1.9	54
How many times have you? Skipped a meal because your family didn't have enough money to buy food?	Never	87.9	217	90.6	368	88.8	245	84.6	193	88.4	1,023	88.6	529	87.5	813	84.4	607	80.9	486	85.6	2,435	89.1	500	89.7	739	87.5	731	88.5	553	88.7	2,523
	I've done it, but not in the past year	4.9	12	3.4	14	4.3	12	7	16	4.7	54	4.2	25	5.7	53	6.4	46	8	48	6	172	5.7	32	5	41	6.6	55	7.7	48	6.2	176
	Less than once a month	2.8	7	1.7	7	1.4	4	3.9	9	2.3	27	2.2	13	2.6	24	2.9	21	4.7	28	3	86	2.1	12	2.4	20	2.2	18	1	6	2	56
	About once a month	2	5	0.7	3	1.4	4	1.8	4	1.4	16	1.3	8	1.3	12	2.1	15	2.2	13	1.7	48	0.5	3	0.7	6	2.2	18	1.1	7	1.2	34
	2 or 3 times a month	0.4	1	0.5	2	1.8	5	2.2	5	1.1	13	1.5	9	1.4	13	2.2	16	2.5	15	1.9	53	0.7	4	1.1	9	0.7	6	0.8	5	0.8	24
	Once a week or more	2	5	3	12	2.2	6	0.4	1	2.1	24	2.2	13	1.5	14	1.9	14	1.8	11	1.8	52	1.8	10	1.1	9	0.8	7	1	6	1.1	32

COVID19 Impacts

Question	Response	County 2017										County 2019										County 2021									
		6th		8th		10th		12th		Total		6th		8th		10th		12th		Total		6th		8th		10th		12th		Total	
		%	n	%	n	%	n	%	n	%	n	%	n	%	n	%	n	%	n	%	n	%	n	%	n	%	n	%	n	%	n
Select all of the following that you experienced during the COVID-19 pandemic. (Please note that only students who took the survey online were offered these questions.)	I or someone in my family was sick with COVID-19 or COVID-19 symptoms.	n/a	n/a	n/a	n/a	n/a	n/a	n/a	n/a	n/a	n/a	n/a	n/a	n/a	n/a	n/a	n/a	n/a	n/a	n/a	53.9	242	47.5	327	52.1	336	54.5	238	51.5	1,143	
	A family member or friend close to me died from COVID-19.	n/a	n/a	n/a	n/a	n/a	n/a	n/a	n/a	n/a	n/a	n/a	n/a	n/a	n/a	n/a	n/a	n/a	n/a	n/a	13.4	60	13.9	96	13.8	89	12.6	55	13.5	300	
	One or more people living in my home lost their job.	n/a	n/a	n/a	n/a	n/a	n/a	n/a	n/a	n/a	n/a	n/a	n/a	n/a	n/a	n/a	n/a	n/a	n/a	n/a	7.6	34	9.9	68	8.5	55	12.4	54	9.5	211	
	I felt more anxious, nervous, worried, or angry than usual.	n/a	n/a	n/a	n/a	n/a	n/a	n/a	n/a	n/a	n/a	n/a	n/a	n/a	n/a	n/a	n/a	n/a	n/a	n/a	29.6	133	36.1	249	35	226	38.9	170	35	778	
	I felt more relaxed, comfortable, or rested than usual.	n/a	n/a	n/a	n/a	n/a	n/a	n/a	n/a	n/a	n/a	n/a	n/a	n/a	n/a	n/a	n/a	n/a	n/a	n/a	19.4	87	26.9	185	28.8	186	30.9	135	26.7	593	
	People in my home were arguing or physically fighting more than usual.	n/a	n/a	n/a	n/a	n/a	n/a	n/a	n/a	n/a	n/a	n/a	n/a	n/a	n/a	n/a	n/a	n/a	n/a	n/a	4.2	19	9.1	63	13.5	87	10.3	45	9.6	214	
	My family ate more meals together than usual.	n/a	n/a	n/a	n/a	n/a	n/a	n/a	n/a	n/a	n/a	n/a	n/a	n/a	n/a	n/a	n/a	n/a	n/a	n/a	25.8	116	29.6	204	25.6	165	29.5	129	27.7	614	
	My family shared more quality time together than usual (such as playing games, exercising, talking, watching movies/tv).	n/a	n/a	n/a	n/a	n/a	n/a	n/a	n/a	n/a	n/a	n/a	n/a	n/a	n/a	n/a	n/a	n/a	n/a	n/a	46.1	207	45.7	315	41.1	265	42.8	187	43.9	974	
	I learned a new hobby or skill (such as cooking, crafts, gardening, physical activities, outdoor activities, puzzles, new language).	n/a	n/a	n/a	n/a	n/a	n/a	n/a	n/a	n/a	n/a	n/a	n/a	n/a	n/a	n/a	n/a	n/a	n/a	n/a	55.2	248	51.5	355	44.7	288	45.1	197	49	1,088	
	I played more online games with others than usual.	n/a	n/a	n/a	n/a	n/a	n/a	n/a	n/a	n/a	n/a	n/a	n/a	n/a	n/a	n/a	n/a	n/a	n/a	n/a	54.8	246	54.9	378	50.1	323	48.7	213	52.3	1,160	
None of these.	n/a	n/a	n/a	n/a	n/a	n/a	n/a	n/a	n/a	n/a	n/a	n/a	n/a	n/a	n/a	n/a	n/a	n/a	n/a	10.7	48	9.3	64	8.5	55	8.9	39	9.3	206		

Remote Learning Perceptions and Experiences (Of students reporting any remote learning in the 2020-2021 school year)

Question	Response	County 2017										County 2019										County 2021									
		6th		8th		10th		12th		Total		6th		8th		10th		12th		Total		6th		8th		10th		12th		Total	
		%	n	%	n	%	n	%	n	%	n	%	n	%	n	%	n	%	n	%	n	%	n	%	n	%	n	%	n	%	n
During the 2020-2021 school year, I attended classes:	Online all year	n/a	n/a	n/a	n/a	n/a	n/a	n/a	n/a	n/a	n/a	n/a	n/a	n/a	n/a	n/a	n/a	n/a	n/a	n/a	30.9	143	37.9	270	46.7	314	48.7	218	41.2	945	
	Online most of the year or most of each week	n/a	n/a	n/a	n/a	n/a	n/a	n/a	n/a	n/a	n/a	n/a	n/a	n/a	n/a	n/a	n/a	n/a	n/a	n/a	37.6	174	34.1	243	32.9	221	33.7	151	34.4	789	
	In-person at school most of the year or most of each week	n/a	n/a	n/a	n/a	n/a	n/a	n/a	n/a	n/a	n/a	n/a	n/a	n/a	n/a	n/a	n/a	n/a	n/a	n/a	17.7	82	17	121	10.9	73	10.9	49	14.2	325	
	In-person at school all year	n/a	n/a	n/a	n/a	n/a	n/a	n/a	n/a	n/a	n/a	n/a	n/a	n/a	n/a	n/a	n/a	n/a	n/a	n/a	13.6	63	11	78	8	54	5.1	23	9.5	218	
These questions ask about your experience when learning online during the past school year.																															
I missed spending time at school, learning with other students in person.	NO!	n/a	n/a	n/a	n/a	n/a	n/a	n/a	n/a	n/a	n/a	n/a	n/a	n/a	n/a	n/a	n/a	n/a	n/a	n/a	12.8	49	9.8	61	12.1	74	11	46	11.3	230	
	no	n/a	n/a	n/a	n/a	n/a	n/a	n/a	n/a	n/a	n/a	n/a	n/a	n/a	n/a	n/a	n/a	n/a	n/a	n/a	12.3	47	15.4	96	19.6	120	14.8	62	16	325	
	yes	n/a	n/a	n/a	n/a	n/a	n/a	n/a	n/a	n/a	n/a	n/a	n/a	n/a	n/a	n/a	n/a	n/a	n/a	n/a	39.3	150	42.6	266	42.8	262	40	167	41.5	845	
	YES!	n/a	n/a	n/a	n/a	n/a	n/a	n/a	n/a	n/a	n/a	n/a	n/a	n/a	n/a	n/a	n/a	n/a	n/a	n/a	35.6	136	32.3	202	25.5	156	34.2	143	31.3	637	
These questions ask about your experience when learning online during the past school year.																															
I missed spending time at school, learning with my teachers in person.	NO!	n/a	n/a	n/a	n/a	n/a	n/a	n/a	n/a	n/a	n/a	n/a	n/a	n/a	n/a	n/a	n/a	n/a	n/a	n/a	12.8	49	11.4	71	11.8	72	10.6	44	11.6	236	
	no	n/a	n/a	n/a	n/a	n/a	n/a	n/a	n/a	n/a	n/a	n/a	n/a	n/a	n/a	n/a	n/a	n/a	n/a	n/a	15.6	60	16.6	103	23.3	142	15.6	65	18.2	370	
	yes	n/a	n/a	n/a	n/a	n/a	n/a	n/a	n/a	n/a	n/a	n/a	n/a	n/a	n/a	n/a	n/a	n/a	n/a	n/a	37.2	143	43.3	269	42.3	258	42.7	178	41.7	848	
	YES!	n/a	n/a	n/a	n/a	n/a	n/a	n/a	n/a	n/a	n/a	n/a	n/a	n/a	n/a	n/a	n/a	n/a	n/a	n/a	34.4	132	28.7	178	22.6	138	31.2	130	28.4	578	
These questions ask about your experience when learning online during the past school year.																															
When learning online I understood my teacher's instructions.	NO!	n/a	n/a	n/a	n/a	n/a	n/a	n/a	n/a	n/a	n/a	n/a	n/a	n/a	n/a	n/a	n/a	n/a	n/a	n/a	18.6	71	27.4	171	31.3	192	26.9	112	26.8	546	
	no	n/a	n/a	n/a	n/a	n/a	n/a	n/a	n/a	n/a	n/a	n/a	n/a	n/a	n/a	n/a	n/a	n/a	n/a	n/a	26.2	100	33.1	206	30.2	185	33.4	139	31	630	
	yes	n/a	n/a	n/a	n/a	n/a	n/a	n/a	n/a	n/a	n/a	n/a	n/a	n/a	n/a	n/a	n/a	n/a	n/a	n/a	38.5	147	28.9	180	31.6	194	29.1	121	31.6	642	
	YES!	n/a	n/a	n/a	n/a	n/a	n/a	n/a	n/a	n/a	n/a	n/a	n/a	n/a	n/a	n/a	n/a	n/a	n/a	n/a	16.8	64	10.6	66	6.9	42	10.6	44	10.6	216	
These questions ask about your experience when learning online during the past school year.																															
I stayed focused when doing online school work.	NO!	n/a	n/a	n/a	n/a	n/a	n/a	n/a	n/a	n/a	n/a	n/a	n/a	n/a	n/a	n/a	n/a	n/a	n/a	n/a	18.5	71	33.8	210	36.3	221	39.1	162	32.8	664	
	no	n/a	n/a	n/a	n/a	n/a	n/a	n/a	n/a	n/a	n/a	n/a	n/a	n/a	n/a	n/a	n/a	n/a	n/a	n/a	26.1	100	30.8	191	35.9	218	29.2	121	31.1	630	
	yes	n/a	n/a	n/a	n/a	n/a	n/a	n/a	n/a	n/a	n/a	n/a	n/a	n/a	n/a	n/a	n/a	n/a	n/a	n/a	38.4	147	27.1	168	19.4	118	21.5	89	25.8	522	
	YES!	n/a	n/a	n/a	n/a	n/a	n/a	n/a	n/a	n/a	n/a	n/a	n/a	n/a	n/a	n/a	n/a	n/a	n/a	n/a	17	65	8.4	52	8.4	51	10.1	42	10.4	210	
These questions ask about your experience when learning online during the past school year.																															
My learning improved when my classes were taught online due to COVID-19.	NO!	n/a	n/a	n/a	n/a	n/a	n/a	n/a	n/a	n/a	n/a	n/a	n/a	n/a	n/a	n/a	n/a	n/a	n/a	n/a	31.7	119	44.7	277	42.9	262	45.1	188	41.8	846	
	no	n/a	n/a	n/a	n/a	n/a	n/a	n/a	n/a	n/a	n/a	n/a	n/a	n/a	n/a	n/a	n/a	n/a	n/a	n/a	37.1	139	33.8	209	35.7	218	30.7	128	34.3	694	
	yes	n/a	n/a	n/a	n/a	n/a	n/a	n/a	n/a	n/a	n/a	n/a	n/a	n/a	n/a	n/a	n/a	n/a	n/a	n/a	19.7	74	14.2	88	14.2	87	14.9	62	15.4	311	
	YES!	n/a	n/a	n/a	n/a	n/a	n/a	n/a	n/a	n/a	n/a	n/a	n/a	n/a	n/a	n/a	n/a	n/a	n/a	n/a	11.5	43	7.3	45	7.2	44	9.4	39	8.5	171	

Remote Learning Perceptions and Experiences (Of students reporting any remote learning in the 2020-2021 school year) (continued)

Question	Response	County 2017										County 2019										County 2021										
		6th		8th		10th		12th		Total		6th		8th		10th		12th		Total		6th		8th		10th		12th		Total		
		%	n	%	n	%	n	%	n	%	n	%	n	%	n	%	n	%	n	%	n	%	n	%	n	%	n	%	n	%	n	
These questions ask about your experience when learning online during the past school year.																																
I had a quiet space that I was able to use when doing online school work.	NO!	n/a	n/a	n/a	n/a	n/a	n/a	n/a	n/a	n/a	n/a	n/a	n/a	n/a	n/a	n/a	n/a	n/a	n/a	n/a	n/a	n/a	13.5	51	11.9	74	13.4	82	12.3	51	12.7	258
	no	n/a	n/a	n/a	n/a	n/a	n/a	n/a	n/a	n/a	n/a	n/a	n/a	n/a	n/a	n/a	n/a	n/a	n/a	n/a	n/a	n/a	16.9	64	16.4	102	12.8	78	10.6	44	14.2	288
	yes	n/a	n/a	n/a	n/a	n/a	n/a	n/a	n/a	n/a	n/a	n/a	n/a	n/a	n/a	n/a	n/a	n/a	n/a	n/a	n/a	n/a	38.9	147	43.1	268	49.7	303	47.8	199	45.3	917
	YES!	n/a	n/a	n/a	n/a	n/a	n/a	n/a	n/a	n/a	n/a	n/a	n/a	n/a	n/a	n/a	n/a	n/a	n/a	n/a	n/a	n/a	30.7	116	28.6	178	24.1	147	29.3	122	27.8	563
These questions ask about your experience when learning online during the past school year.																																
It was easy to use the online learning platform or website my school used for online classes.	NO!	n/a	n/a	n/a	n/a	n/a	n/a	n/a	n/a	n/a	n/a	n/a	n/a	n/a	n/a	n/a	n/a	n/a	n/a	n/a	n/a	15.7	59	20.5	127	19.6	119	17.3	72	18.7	377	
	no	n/a	n/a	n/a	n/a	n/a	n/a	n/a	n/a	n/a	n/a	n/a	n/a	n/a	n/a	n/a	n/a	n/a	n/a	n/a	n/a	n/a	22.9	86	21.3	132	21.8	132	18.3	76	21.1	426
	yes	n/a	n/a	n/a	n/a	n/a	n/a	n/a	n/a	n/a	n/a	n/a	n/a	n/a	n/a	n/a	n/a	n/a	n/a	n/a	n/a	n/a	40.3	151	37.2	230	40.4	245	40.5	168	39.4	794
	YES!	n/a	n/a	n/a	n/a	n/a	n/a	n/a	n/a	n/a	n/a	n/a	n/a	n/a	n/a	n/a	n/a	n/a	n/a	n/a	n/a	n/a	21.1	79	21	130	18.2	110	23.9	99	20.7	418
These questions ask about your experience when learning online during the past school year.																																
I had access to an internet connection in my home to participate in online learning.	NO!	n/a	n/a	n/a	n/a	n/a	n/a	n/a	n/a	n/a	n/a	n/a	n/a	n/a	n/a	n/a	n/a	n/a	n/a	n/a	n/a	6.2	23	4.9	30	5.7	34	4.1	17	5.2	104	
	no	n/a	n/a	n/a	n/a	n/a	n/a	n/a	n/a	n/a	n/a	n/a	n/a	n/a	n/a	n/a	n/a	n/a	n/a	n/a	n/a	n/a	5.7	21	4.1	25	2.7	16	2.9	12	3.7	74
	yes	n/a	n/a	n/a	n/a	n/a	n/a	n/a	n/a	n/a	n/a	n/a	n/a	n/a	n/a	n/a	n/a	n/a	n/a	n/a	n/a	n/a	41.6	154	41.8	256	47.6	286	40.8	169	43.3	865
	YES!	n/a	n/a	n/a	n/a	n/a	n/a	n/a	n/a	n/a	n/a	n/a	n/a	n/a	n/a	n/a	n/a	n/a	n/a	n/a	n/a	n/a	46.5	172	49.2	301	44.1	265	52.2	216	47.8	954
These questions ask about your experience when learning online during the past school year.																																
I had my own laptop, desktop computer, or other device for use for schoolwork .	NO!	n/a	n/a	n/a	n/a	n/a	n/a	n/a	n/a	n/a	n/a	n/a	n/a	n/a	n/a	n/a	n/a	n/a	n/a	n/a	n/a	8.2	31	7.7	48	7.3	44	6	25	7.3	148	
	no	n/a	n/a	n/a	n/a	n/a	n/a	n/a	n/a	n/a	n/a	n/a	n/a	n/a	n/a	n/a	n/a	n/a	n/a	n/a	n/a	n/a	9.5	36	9.8	61	10.9	66	9.6	40	10	203
	yes	n/a	n/a	n/a	n/a	n/a	n/a	n/a	n/a	n/a	n/a	n/a	n/a	n/a	n/a	n/a	n/a	n/a	n/a	n/a	n/a	n/a	38.3	145	39.2	243	42.5	257	34.3	143	39	788
	YES!	n/a	n/a	n/a	n/a	n/a	n/a	n/a	n/a	n/a	n/a	n/a	n/a	n/a	n/a	n/a	n/a	n/a	n/a	n/a	n/a	n/a	44.1	167	43.2	268	39.3	238	50.1	209	43.6	882