

2021 Pennsylvania Youth Survey

Empowering Communities to Develop Strategic Prevention Programming

Lancaster County

All Questions by Grade Report

Conducted by

Pennsylvania Commission on
Crime and Delinquency

Pennsylvania Department of
Drug and Alcohol Programs

Pennsylvania Department
of Education

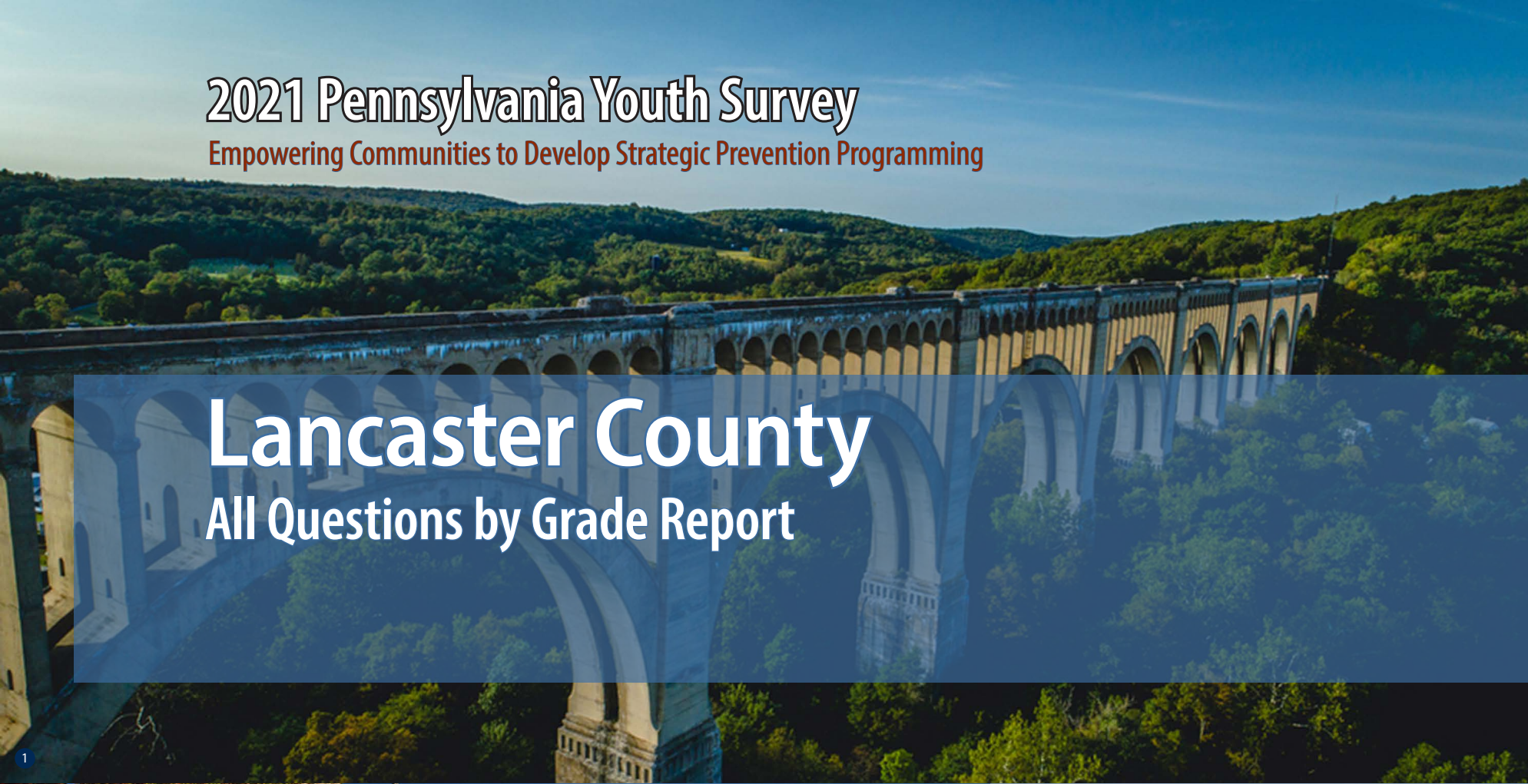

1

2

3

4

Funding provided by



About the cover photographs:

1. Historic Tunkhannock Viaduct (Nicholson). *Wyoming County, PA*
Credit: Jacob Boomsma/Shutterstock.com

2. State street, historical Harrisburg (Harrisburg). *Dauphin County, PA*
Credit: Ludmila Ruzickova/Shutterstock.com

3. Red barn and silo (Gettysburg). *Adams County, PA*
Credit: Jon Bilous/Shutterstock.com

4. Frosty morning. (*Red Clover*),
Credit: Ezdras Arroyo/Shutterstock.com

PAYS ALL QUESTIONS BY GRADE REPORT

This report provides full results from the 2021 Pennsylvania Youth Survey (PAYS). For each survey item included in the survey, this report presents data for each response option by grade (and for all grades combined).

This report allows you to see not only the percent of students who selected each response option but also the number of students. These counts allow for you to, for example, add the counts for 10th and 12th grade to calculate a percentage for high school students. PAYS sponsors — the Pennsylvania Commission on Crime and Delinquency, Department of Drug and Alcohol Programs, and the Pennsylvania Department of Education — are supplying these data with the hope of aiding in more complete prevention and wellness planning.

Notes to Consider Before Proceeding

This report shares data from the 2017, 2019, and 2021 PAYS administrations when data are available. If your county or district did not participate in one or more of these administrations, you will find “n/a” notations where relevant. Your full profile report also displays data from 2017, 2019, and 2021 when available.

Studies indicate that most young people are truthful in answering anonymous prevention-centered surveys such as

PAYS. To ensure valid survey results, the data here have made use of the same validity/honesty checks used in PAYS profile reports.

Data are displayed here when there are a minimum number of 25 responses at the grade level.

An overwhelming majority of these data focus on ALL students. There is only ONE instance in which the data here are reported of a subgroup of respondents — for the “Remote Learning Perceptions and Experiences” section. These remote learning items were only asked of students who indicated some form of remote learning during the COVID-19 pandemic.

If you need help reading, interpreting, or applying these data, please contact your local county drug and alcohol office or reach out to the Evidence-based Prevention and Intervention Support (EPIS) Center at:

<https://www.episcenter.psu.edu/index.php/paysquestion>

You will find the survey question data organized in the report in the following topic order:

- [Demographics](#)
- [Community Domain Risk Factors*](#)
- [Community Domain Protective Factors](#)
- [School Domain Risk Factors](#)
- [School Domain Protective Factors*](#)
- [Family Domain Risk Factors*](#)
- [Family Domain Protective Factors](#)
- [Peer-Individual Risk Factors*](#)
- [Peer-Individual Protective Factors](#)
- [ATOD Use and Access](#)
- [Antisocial Behavior](#)
- [School Climate And Safety](#)
- [Mental Health Concerns and Suicide Risk](#)
- [Transitions and Mobility, Sleep, Grief, and Stressful Events](#)
- [COVID19 Impacts](#)
- [Remote Learning Perceptions and Experiences](#)

* NOTE: TOPIC INCLUDES SYSTEMIC FACTORS IN ADDITION TO THE QUESTIONS WITHIN THE SCALE SCORE CALCULATION.

Demographics

Question	Response	County 2017										County 2019										County 2021										
		6th		8th		10th		12th		Total		6th		8th		10th		12th		Total		6th		8th		10th		12th		Total		
		%	n	%	n	%	n	%	n	%	n	%	n	%	n	%	n	%	n	%	n	%	n	%	n	%	n	%	n	%	n	
How old are you?	10	0.8	27	0	0	0	0	0	0	0.2	27	0.8	21	0	0	0	0	0	0	0.2	21	0.7	18	0	0	0	0	0	0	0	0.2	18
	11	72.7	2,513	0	0	0	0	0	0	18.8	2,513	75.3	2,046	0	0	0	0	0	0	17.1	2,046	72.3	1,737	0	0	0	0	0	0	15.5	1,737	
	12	26	898	0.8	33	0	0	0	0	7	931	23.7	644	0.9	35	0	0	0	0	5.7	679	26.4	634	0.6	25	0	0	0	0	5.9	659	
	13	0.5	17	72.4	2,859	0	0	0	0	21.5	2,876	0.3	7	74.7	2,826	0	0	0	0	23.7	2,833	0.5	12	71.7	2,842	0	0	0	0	25.5	2,854	
	14	0	1	26.1	1,031	0.7	26	0	0	7.9	1,058	0	0	23.7	898	1	35	0	0	7.8	933	0	1	27.1	1,075	0.5	15	0	0	9.7	1,091	
	15	0	0	0.6	24	69.6	2,565	0	0	19.4	2,589	0	0	0.7	25	73.7	2,583	0	0	21.9	2,608	0	0	0.4	15	70.5	2,170	0	0	19.5	2,185	
	16	0	0	0.1	3	28.2	1,040	1.3	29	8	1,072	0	0	0	1	24.3	852	1.7	33	7.4	886	0	0	0.1	4	27.7	851	1.7	30	7.9	885	
	17	0	0	0	0	1.3	48	71.8	1,623	12.5	1,671	0	0	0	0	0.8	29	73.3	1,412	12.1	1,441	0	0	0	0	1.2	37	71.9	1,272	11.7	1,309	
	18	0	0	0	0	0.2	8	25.6	579	4.4	587	0	0	0	0	0.1	5	23.6	455	3.9	460	0	0	0	0	0.1	3	25	442	4	445	
	19 or older	0	0	0	0	0	0	1.3	29	0.2	29	0	0	0	0	0	0	1.3	26	0.2	26	0	0	0	0	0	0	1.4	25	0.2	25	
What grade are you in?	6th	100	3,456	0	0	0	0	0	0	25.9	3,456	100	2,718	0	0	0	0	0	0	22.8	2,718	100	2,402	0	0	0	0	0	0	21.4	2,402	
	7th	0	0	0	0	0	0	0	0	0	0	0	0	0	0	0	0	0	0	0	0	0	0	0	0	0	0	0	0	0	0	
	8th	0	0	100	3,950	0	0	0	0	29.6	3,950	0	0	100	3,785	0	0	0	0	31.7	3,785	0	0	100	3,961	0	0	0	0	35.3	3,961	
	9th	0	0	0	0	0	0	0	0	0	0	0	0	0	0	0	0	0	0	0	0	0	0	0	0	0	0	0	0	0	0	
	10th	0	0	0	0	100	3,687	0	0	27.6	3,687	0	0	0	0	100	3,504	0	0	29.4	3,504	0	0	0	0	100	3,076	0	0	27.4	3,076	
	11th	0	0	0	0	0	0	0	0	0	0	0	0	0	0	0	0	0	0	0	0	0	0	0	0	0	0	0	0	0	0	
	12th	0	0	0	0	0	0	100	2,260	16.9	2,260	0	0	0	0	0	0	100	1,926	16.1	1,926	0	0	0	0	0	0	100	1,769	15.8	1,769	
Are you of Hispanic, Latino, or Spanish origin?	No, not of Hispanic, Latino, or Spanish origin	75.1	2,329	77	2,931	83.1	2,999	84	1,861	79.5	10,120	73.2	1,832	75	2,758	80.9	2,782	83.1	1,587	77.7	8,959	74.3	1,668	75.4	2,905	83.2	2,519	84.5	1,481	78.8	8,573	
	Yes, Mexican, Mexican Am., Chicano	2.2	69	1.6	59	1.4	51	1.7	38	1.7	217	2.7	67	1.9	70	1.6	56	1.6	31	1.9	224	4.1	91	2.4	91	2.1	63	1.5	27	2.5	272	
	Yes, Puerto Rican	15.2	472	14.7	558	10	362	9.6	213	12.6	1,605	16.7	417	16	588	11.4	393	9	171	13.6	1,569	13.7	308	14	538	9.5	287	9	157	11.9	1,290	
	Yes, Cuban	0.9	27	0.8	30	0.6	22	0.8	18	0.8	97	0.7	17	0.8	30	0.6	20	1	20	0.8	87	0.9	20	0.7	28	0.6	17	0.4	7	0.7	72	
	Yes, another Hispanic, Latino, or Spanish origin	6.5	203	6	227	4.9	176	3.8	85	5.4	691	6.8	169	6.3	231	5.4	186	5.3	101	6	687	7	158	7.5	289	4.7	143	4.6	81	6.2	671	
What is your race?	White, Caucasian	63.4	2,192	73.1	2,886	81.4	3,000	82.7	1,868	74.5	9,946	78.7	1,791	80.2	2,776	85.2	2,787	88	1,602	82.7	8,956	75	1,551	78.5	2,852	84.5	2,488	84.7	1,434	80.5	8,325	
	Black, African American	11.8	407	13.1	519	9.6	355	8.3	188	11	1,469	15.5	352	14.8	514	11.5	375	9.1	165	13	1,406	17.2	356	16.4	595	12.1	355	10.9	185	14.4	1,491	
	American Indian or Alaska Native	5	173	4.1	160	3.4	125	2.5	57	3.9	515	5.1	115	4.4	153	3	97	2.4	43	3.8	408	5.8	120	3.7	134	2.7	81	2	34	3.6	369	
	Asian Indian, Japanese, Native Hawaiian, Chinese, Korean, Guamanian or Chamorro, Filipino, Vietnamese, Samoan, Other Asian, Other Pacific Islander	7.4	255	8.2	323	7.8	289	7.3	166	7.7	1,033	7.7	175	9.8	338	7.8	255	8	145	8.4	913	10.2	211	10.4	377	8.4	246	9.2	155	9.6	989	
Are you?	Female	50.2	1,693	49.6	1,919	49.5	1,780	50.4	1,110	49.8	6,502	50.8	1,361	49.7	1,858	49.6	1,713	52.1	990	50.3	5,922	48.1	1,152	46.6	1,840	47.2	1,440	50.7	893	47.7	5,325	
	Male	49.8	1,680	50.4	1,950	50.5	1,819	49.6	1,093	50.2	6,542	49.2	1,318	50.3	1,883	50.4	1,743	47.9	911	49.7	5,855	48.6	1,165	49.8	1,967	49.6	1,514	47.2	831	49.1	5,477	
	Other	0	0	0	0	0	0	0	0	0	0	0	0	0	0	0	0	0	0	0	0	3.3	78	3.5	139	3.3	100	2.2	38	3.2	355	

Demographics (continued)

Question	Response	County 2017										County 2019										County 2021									
		6th		8th		10th		12th		Total		6th		8th		10th		12th		Total		6th		8th		10th		12th		Total	
		%	n	%	n	%	n	%	n	%	n	%	n	%	n	%	n	%	n	%	n	%	n	%	n	%	n	%	n	%	n
Think of where you live most of the time. Which of the following people live there with you?	Mother	89.8	3,105	90.2	3,563	89.8	3,310	88.9	2,009	89.8	11,987	92.3	2,446	91.5	3,415	90.3	3,127	89.6	1,702	91	10,690	93	2,211	91.7	3,597	91.7	2,801	90.4	1,591	91.8	10,200
	Stepmother	4.8	166	6.1	239	5.4	200	3.8	87	5.2	692	6.1	162	6.2	231	6.2	213	4.8	92	5.9	698	5.7	135	6	237	6.2	190	5.3	93	5.9	655
	Foster mother	0.4	15	0.3	10	0.4	16	0.1	3	0.3	44	0.4	11	0.4	14	0.5	19	0.5	10	0.5	54	0.7	16	0.5	19	0.6	17	0.5	9	0.5	61
	Grandmother	11.2	388	10	395	7.7	283	6.9	156	9.2	1,222	12.4	330	11.1	413	8.9	309	6.5	123	10	1,175	13.8	328	10.1	395	8.1	246	6.7	118	9.8	1,087
	Aunt	4.2	144	3.1	122	2.7	100	2	46	3.1	412	5.1	134	3.2	119	2.4	84	1.7	32	3.1	369	4.9	116	3.5	139	1.7	53	1.9	34	3.1	342
	Father	69.4	2,399	68.7	2,714	70	2,581	69.7	1,575	69.4	9,269	68.8	1,823	70.6	2,633	69.9	2,420	73.5	1,395	70.4	8,271	70.9	1,686	70.8	2,776	72.2	2,207	72.4	1,274	71.5	7,943
	Stepfather	11.7	405	13.4	528	11.2	413	10.2	231	11.8	1,577	12.7	338	14.7	549	14	485	10.2	193	13.3	1,565	13.3	317	13.2	518	12.8	390	9.8	173	12.6	1,398
	Foster father	0.3	12	0.2	7	0.4	13	0.1	2	0.3	34	0.3	9	0.2	9	0.4	14	0.3	6	0.3	38	0.7	17	0.4	14	0.7	20	0.4	7	0.5	58
	Grandfather	6	208	6.1	239	4.7	174	3.2	73	5.2	694	7.6	201	6.1	226	4.9	170	3.8	72	5.7	669	7.6	181	6	236	4.4	135	3.5	61	5.5	613
	Uncle	4.3	149	3.3	129	2.4	87	1.5	34	3	399	5.6	149	3.3	123	2.3	81	1.4	27	3.2	380	5.4	128	3.3	128	1.9	58	2.3	40	3.2	354
	Other Adults	2.9	101	3.3	129	2.6	96	3.1	69	3	395	4	107	3.1	114	3.1	106	2.4	45	3.2	372	2.9	69	2.1	83	1.6	48	1.9	33	2.1	233
	Older sister(s)	29.5	1,021	27.1	1,071	22.6	834	17.5	395	24.9	3,321	28.4	754	27.5	1,025	24.2	838	19.2	365	25.4	2,982	27.6	656	25.9	1,018	22.5	686	18.4	324	24.1	2,684
	Younger sister(s)	29.3	1,013	30.2	1,192	30.3	1,118	30.7	693	30.1	4,016	30	796	31.8	1,188	30.5	1,056	30	570	30.7	3,610	29.9	711	29.9	1,174	29.1	889	30	528	29.7	3,302
	Older stepsister(s)	2.4	83	2.4	93	1.8	68	1	23	2	267	3.2	85	2.3	86	2.1	72	1.4	27	2.3	270	3.7	89	3.2	127	1.9	59	1.3	22	2.7	297
	Younger stepsister(s)	2.2	77	2.4	93	2.3	86	1.6	37	2.2	293	2.1	55	2.8	104	2.7	94	1.9	37	2.5	290	3.8	91	3.3	131	3.1	94	2.4	43	3.2	359
	Older brother(s)	29.4	1,015	28.6	1,131	26	957	20.5	464	26.7	3,567	29.8	791	28.5	1,063	25.3	876	21.9	416	26.8	3,146	31	737	28.2	1,106	24.7	755	19.3	339	26.4	2,937
	Younger brother(s)	30.3	1,046	32.5	1,282	29.8	1,099	30.2	682	30.8	4,109	29.7	787	31.6	1,181	31.9	1,104	30	570	31	3,642	31.6	751	30.3	1,189	30.8	940	33.6	591	31.2	3,471
	Older stepbrother(s)	2.8	97	2.4	96	1.5	57	0.8	17	2	267	2.9	76	2.9	109	2.1	71	1.4	26	2.4	282	3.7	87	3	117	2.1	65	1.1	19	2.6	288
	Younger stepbrother(s)	2	69	2.5	100	2.1	77	1.3	30	2.1	276	2.5	66	2.8	105	2.7	93	1.5	28	2.5	292	2.8	66	2.8	108	2.6	79	2.2	38	2.6	291
Other children	3.8	133	3.5	137	3	112	4.2	96	3.6	478	4.7	125	3.6	135	3.1	109	2.9	55	3.6	424	4.5	106	3.3	130	2.1	65	2.7	47	3.1	348	
What is the language you use most often at home?	English	90.7	2,985	89.1	3,423	92.4	3,345	92.1	2,047	91	11,800	89.8	2,337	90.6	3,320	90.8	3,134	91.6	1,738	90.6	10,529	87.9	2,083	89.4	3,503	91.9	2,799	90.6	1,590	90	9,975
	Spanish	6	199	7	268	4.6	166	4.2	94	5.6	727	7.5	194	6.2	228	5.6	193	4.8	91	6.1	706	8.1	191	6.6	258	4.1	126	4.5	79	5.9	654
	Another language	3.2	106	3.9	149	3	108	3.7	82	3.4	445	2.8	72	3.2	117	3.6	124	3.6	68	3.3	381	4.1	97	4	156	3.9	120	4.9	86	4.1	459

Community Domain Risk Factor: Laws and Norms Favorable Toward Drug Use

Question	Response	County 2017										County 2019										County 2021									
		6th		8th		10th		12th		Total		6th		8th		10th		12th		Total		6th		8th		10th		12th		Total	
		%	n	%	n	%	n	%	n	%	n	%	n	%	n	%	n	%	n	%	n	%	n	%	n	%	n	%	n	%	n
If a kid drank some beer, wine, or hard liquor (for example, vodka, whiskey, gin, or rum) in your neighborhood, would he or she be caught by the police?	NO!	8.7	228	12.5	428	18.7	612	22.8	447	15.2	1,715	8.7	184	12.7	418	19.8	604	25.9	402	16.1	1,608	7.6	140	11.5	390	16.9	450	22.6	339	14.1	1,319
	no	25.5	667	42.7	1,459	53.7	1,759	55.6	1,091	44.1	4,976	28	594	42.6	1,402	52.8	1,609	52.1	810	44.1	4,415	29.6	542	43.7	1,481	54.1	1,442	52.6	789	45.3	4,254
	yes	36.3	952	29.8	1,018	20	657	15.9	313	26.1	2,940	35.6	754	30.7	1,009	19.9	605	15.3	238	26	2,606	39.3	720	33.1	1,123	21.7	580	18.3	275	28.7	2,698
	YES!	29.5	772	14.9	509	7.6	249	5.7	112	14.6	1,642	27.7	586	14	460	7.5	228	6.8	105	13.8	1,379	23.4	429	11.7	395	7.3	195	6.4	96	11.9	1,115
If a kid used marijuana in your neighborhood, would he or she be caught by the police?	NO!	6.4	168	12.4	425	19.1	629	23	451	14.8	1,673	6.6	140	12.6	415	21	639	25.2	391	15.9	1,585	6.4	117	10.5	357	17.1	457	23.1	346	13.6	1,277
	no	19.5	510	34.4	1,182	48.4	1,592	52.2	1,024	38.1	4,308	21.1	446	35.2	1,157	46.9	1,428	50.5	782	38.2	3,813	23.6	430	37.2	1,259	47.8	1,278	49.8	744	39.6	3,711
	yes	36.5	952	32.7	1,123	23.2	765	18.5	363	28.3	3,203	36.8	777	33.9	1,115	23	701	16.6	258	28.5	2,851	39.6	721	36.3	1,229	26.1	697	20.1	301	31.4	2,948
	YES!	37.6	981	20.6	707	9.3	306	6.4	125	18.7	2,119	35.5	749	18.3	600	9.1	277	7.7	119	17.5	1,745	30.4	553	16	543	8.9	239	7	104	15.3	1,439
How wrong would most adults (over 21) in your neighborhood think it was for kids your age to drink alcohol?	Not Wrong at All	2.8	76	3	103	4.7	154	7.8	153	4.2	486	4	86	3.8	125	5	152	7.4	114	4.7	477	3.4	64	4	136	4.7	125	6.3	94	4.4	419
	A Little Bit Wrong	3.4	93	8	278	12.4	409	17.7	348	9.8	1,128	3.6	78	7.5	247	12.5	381	18.5	286	9.9	992	5.6	105	8.4	289	14.3	384	20.2	301	11.4	1,079
	Wrong	15.5	422	24.9	867	32.5	1,075	38.2	751	27.2	3,115	15.4	335	27	891	34.6	1,054	33.9	524	27.9	2,804	18.8	351	28.2	964	34.2	915	35	521	29.1	2,751
	Very wrong	78.2	2,123	64.2	2,234	50.5	1,672	36.3	714	58.8	6,743	77	1,674	61.7	2,037	47.9	1,458	40.2	621	57.5	5,790	72.1	1,344	59.4	2,035	46.8	1,254	38.4	572	55.1	5,205
How wrong would most adults (over 21) in your neighborhood think it was for kids your age to smoke cigarettes?	Not Wrong at All	2.8	76	3.1	109	5.1	169	8.3	164	4.5	518	4	86	3.5	114	4.6	141	7.6	117	4.6	458	3.2	60	3.8	128	4.2	113	6.1	91	4.2	392
	A Little Bit Wrong	3.3	88	5.4	188	8.2	272	12.7	250	7	798	3.2	69	5.5	180	8.1	246	11	170	6.6	665	3.8	70	5.4	184	8.1	218	10.5	156	6.7	628
	Wrong	12.9	350	21	730	27	894	34.6	683	23.2	2,657	13	282	22.8	753	28.5	866	30.8	476	23.6	2,377	16.2	301	25.1	854	30.5	817	32.2	479	26	2,451
	Very wrong	81	2,191	70.4	2,444	59.7	1,974	44.4	875	65.3	7,484	79.8	1,730	68.3	2,251	58.8	1,790	50.6	782	65.2	6,553	76.8	1,428	65.8	2,243	57.1	1,529	51.2	761	63.2	5,961
How wrong would most adults (over 21) in your neighborhood think it was for kids your age to use marijuana?	Not Wrong at All	2.5	68	3.8	132	6.1	200	7.9	156	4.9	556	3.8	81	3.9	127	6.3	191	8.8	135	5.3	534	3.2	60	3.9	134	4.7	126	7.3	109	4.6	429
	A Little Bit Wrong	1.8	48	5.1	177	9	296	13.7	270	6.9	791	2.4	52	5.4	178	10.3	312	13.3	205	7.5	747	2.1	38	5.6	189	9	241	15	222	7.3	690
	Wrong	8	216	17	588	24.3	801	30.6	602	19.3	2,207	9.1	195	18.8	619	27.1	821	28.8	444	20.8	2,079	11.6	215	21.1	717	28.2	754	31	460	22.8	2,146
	Very wrong	87.6	2,353	74.1	2,569	60.7	2,003	47.8	942	68.9	7,867	84.7	1,822	71.9	2,360	56.4	1,710	49.2	758	66.4	6,650	83.1	1,540	69.4	2,364	58.1	1,552	46.7	693	65.3	6,149

Community Domain Protective Factor: Rewards for Prosocial Involvement

Question	Response	County 2017										County 2019										County 2021									
		6th		8th		10th		12th		Total		6th		8th		10th		12th		Total		6th		8th		10th		12th		Total	
		%	n	%	n	%	n	%	n	%	n	%	n	%	n	%	n	%	n	%	n	%	n	%	n	%	n	%	n	%	n
My neighbors notice when I am doing a good job and let me know	NO!	32.1	884	36.9	1,287	38.3	1,273	38.4	759	36.4	4,203	35.7	772	40	1,340	42.4	1,299	44	688	40.4	4,099	32.5	609	39	1,343	41	1,113	43.5	654	39	3,719
	no	41.5	1,144	41.3	1,440	42.2	1,403	39.8	787	41.4	4,774	39.9	863	39.1	1,312	38.6	1,181	33.3	520	38.2	3,876	44.7	838	44.1	1,521	41.3	1,122	34.2	514	41.9	3,995
	yes	19.8	545	16.7	581	14.3	474	16.2	320	16.6	1,920	17.6	381	15.4	517	14.9	455	16.4	256	15.9	1,609	17.2	322	13.4	463	14.3	388	17.1	257	15	1,430
	YES!	6.7	185	5.1	178	5.2	173	5.6	111	5.6	647	6.8	148	5.5	185	4.1	126	6.3	98	5.5	557	5.7	107	3.5	121	3.4	93	5.2	78	4.2	399
There are people in my neighborhood who are proud of me when I do something well	NO!	24.6	672	30.7	1,068	32.6	1,082	31.6	624	29.9	3,446	29.3	631	33.4	1,118	36	1,101	38.1	597	34	3,447	27.9	521	32.9	1,131	36.1	979	38.2	574	33.7	3,205
	no	31.8	871	32.9	1,145	35.9	1,193	35.1	693	33.9	3,902	32	690	33.3	1,116	34.3	1,050	28.2	441	32.5	3,297	34.4	642	38.3	1,319	34.3	929	29.7	446	35.1	3,336
	yes	32.7	895	27.4	954	24.2	802	25.2	498	27.4	3,149	27.8	599	24.7	828	23.1	707	25.9	406	25.1	2,540	28	522	22.4	772	24.2	656	25.4	382	24.5	2,332
	YES!	10.9	297	9	315	7.3	243	8.1	160	8.8	1,015	10.9	235	8.5	286	6.7	204	7.8	122	8.4	847	9.7	180	6.4	219	5.4	145	6.7	100	6.8	644
There are people in my neighborhood who encourage me to do my best	NO!	19.9	547	25.6	888	28.6	950	29.4	578	25.7	2,963	23.2	500	28.1	939	33.4	1,021	36.4	567	30	3,027	21.7	405	27.7	952	31.1	845	35.4	530	28.7	2,732
	no	23.7	651	28.3	984	30.8	1,022	31.7	624	28.5	3,281	25.8	555	28.6	957	29.2	893	24.9	388	27.6	2,793	29.1	543	34.1	1,173	32.4	880	27.4	411	31.6	3,007
	yes	36.8	1,013	32.7	1,135	31.5	1,047	30.3	596	32.9	3,791	34.6	745	31.4	1,048	28.4	867	30.1	468	31	3,128	34.8	649	29.3	1,008	28.2	764	28.8	431	30	2,852
	YES!	19.7	541	13.5	468	9.1	302	8.7	171	12.9	1,482	16.4	353	11.9	397	8.9	273	8.6	134	11.4	1,157	14.4	269	8.9	305	8.3	224	8.4	126	9.7	924

School Domain Risk Factor: Academic Failure

Question	Response	County 2017										County 2019										County 2021									
		6th		8th		10th		12th		Total		6th		8th		10th		12th		Total		6th		8th		10th		12th		Total	
		%	n	%	n	%	n	%	n	%	n	%	n	%	n	%	n	%	n	%	n	%	n	%	n	%	n	%	n	%	n
Putting them all together, what were your grades like last year?	Mostly A's	56.7	1,590	49	1,747	47.4	1,591	50.6	1,019	50.7	5,947	56.4	1,253	47.2	1,597	43.4	1,356	51.8	828	48.7	5,034	56.5	1,132	43.1	1,545	43.5	1,211	52.2	814	47.3	4,702
	Mostly B's	32.2	903	34.2	1,218	34	1,144	33.5	675	33.6	3,940	32.1	713	32.7	1,107	35.5	1,112	34.3	549	33.7	3,481	31.8	637	31.6	1,135	30.2	841	26.2	408	30.4	3,021
	Mostly C's	7.8	219	12.8	457	14	472	12.9	259	12	1,407	8.6	191	14.7	499	15.9	497	11	176	13.2	1,363	7.6	152	16.5	592	16.6	461	14.2	221	14.4	1,426
	Mostly D's	2	56	2.9	102	3.7	123	2.2	45	2.8	326	1.5	34	3.7	126	3.8	119	2.6	41	3.1	320	2.2	45	5.3	190	6.9	191	4.9	76	5.1	502
	Mostly F's	1.2	34	1.1	39	0.9	30	0.7	14	1	117	1.4	30	1.7	56	1.4	44	0.3	5	1.3	135	1.9	38	3.5	126	2.9	80	2.5	39	2.8	283
Are most of your school grades better than the grades of most students in your class?	NO!	4.9	135	6.4	229	7.4	250	6.8	138	6.4	752	6.5	142	7.7	261	8	250	9	142	7.8	795	5.6	106	7.9	277	9.2	252	9	137	8	772
	no	23.5	640	26.5	946	27.5	928	25.8	523	26	3,037	27.6	599	27.7	939	29.6	921	25.4	403	27.9	2,862	27.5	522	30.9	1,080	30.2	828	25	380	29.1	2,810
	yes	54.1	1,477	49.3	1,760	48	1,620	47.8	969	49.8	5,826	49.7	1,078	47.3	1,603	46.9	1,459	46.2	732	47.5	4,872	50.7	964	45	1,572	46.6	1,279	46	698	46.7	4,513
	YES!	17.5	477	17.7	632	17.1	577	19.6	397	17.8	2,083	16.1	350	17.3	585	15.5	481	19.5	309	16.8	1,725	16.3	309	16.1	564	14	384	19.9	302	16.1	1,559

School Domain Risk Factor: Low Commitment to School (continued)

Question	Response	County 2017										County 2019										County 2021									
		6th		8th		10th		12th		Total		6th		8th		10th		12th		Total		6th		8th		10th		12th		Total	
		%	n	%	n	%	n	%	n	%	n	%	n	%	n	%	n	%	n	%	n	%	n	%	n	%	n	%	n	%	n
Now thinking back over the past year in school, how often did you try to do best work in school?	Never	1.5	43	2.5	92	3.3	113	4	81	2.7	329	1.7	39	2.4	83	3.3	104	4.7	74	2.9	300	1.1	23	2	73	3.4	96	3.8	59	2.5	251
	Seldom	1.5	43	2.5	92	3.6	124	5.1	103	3	362	1.6	38	3.4	116	4.5	141	3.8	60	3.4	355	1.9	38	4.2	149	6	168	4.9	76	4.3	431
	Sometimes	5.3	156	12.3	446	15.9	542	17.3	352	12.5	1,496	7.2	166	13.8	474	18	565	18.6	296	14.3	1,501	7.9	162	17.2	616	20.9	583	22.2	344	17.1	1,705
	Often	20	583	27.8	1,008	32.7	1,114	35.3	717	28.6	3,422	22.5	518	31.3	1,072	35.6	1,118	32.6	518	30.8	3,226	24.1	493	32	1,147	35	979	31.9	496	31.2	3,115
	Almost Always	71.8	2,097	54.8	1,985	44.4	1,510	38.3	777	53.2	6,369	67	1,546	49.1	1,681	38.7	1,215	40.3	641	48.6	5,083	65	1,329	44.7	1,602	34.7	969	37.2	578	44.9	4,478

School Domain Protective Factor: Opportunities for Prosocial Involvement

Question	Response	County 2017										County 2019										County 2021									
		6th		8th		10th		12th		Total		6th		8th		10th		12th		Total		6th		8th		10th		12th		Total	
		%	n	%	n	%	n	%	n	%	n	%	n	%	n	%	n	%	n	%	n	%	n	%	n	%	n	%	n	%	n
Teachers ask me to work on special classroom projects	NO!	13.1	364	14.4	509	16.9	570	15.5	313	15	1,756	15.1	330	19.2	647	19.5	601	20.2	318	18.6	1,896	14.2	271	17.1	595	22	604	20.8	315	18.5	1,785
	no	34.2	951	44.9	1,592	51.8	1,745	50.1	1,012	45.3	5,300	39.8	871	47.1	1,588	51.5	1,585	45.5	717	46.6	4,761	41.8	797	51.6	1,796	55.5	1,523	51.4	777	50.8	4,893
	yes	36.7	1,019	31.6	1,120	25.8	868	27.9	563	30.5	3,570	32.8	718	26.7	901	24	739	26.5	417	27.2	2,775	34.3	654	24.9	868	19.4	532	22	333	24.8	2,387
	YES!	16	444	9.1	323	5.5	185	6.5	132	9.3	1,084	12.3	269	7	236	5	153	7.8	123	7.6	781	9.7	184	6.4	222	3	83	5.7	86	6	575
There are lots of chances for students in my school to talk one-on-one with a teacher	NO!	4.8	132	5.3	190	6.1	208	5.8	117	5.5	647	6	130	6.2	211	6	186	6.6	103	6.2	630	5.2	99	5.1	177	5.9	162	5.1	77	5.4	515
	no	17	469	15.3	544	17.2	582	12	242	15.7	1,837	15.8	343	17.3	587	18	556	13.5	212	16.6	1,698	16.8	320	16.8	584	17	465	11.8	178	16.1	1,547
	yes	46.5	1,285	49.1	1,748	52.1	1,765	55.3	1,117	50.4	5,915	46.1	999	49.8	1,685	54.7	1,695	50.9	800	50.7	5,179	49.1	932	55	1,909	56.8	1,551	57	860	54.7	5,252
	YES!	31.8	878	30.2	1,075	24.5	831	26.9	543	28.4	3,327	32.1	695	26.6	902	21.3	659	29.1	457	26.5	2,713	28.9	549	23	798	20.3	554	26.1	393	23.9	2,294
I have lots of chances to be part of class discussions or activities	NO!	3.3	94	3	108	3.7	125	4.2	85	3.5	412	4.2	93	4	135	4.1	127	4.8	75	4.2	430	3.5	68	3.6	126	4.4	119	4.2	63	3.9	376
	no	9.3	264	9.2	327	9	303	7.8	156	8.9	1,050	10.2	224	9.3	313	10.3	318	7.9	124	9.6	979	9.2	176	9.6	332	9.2	252	8.6	130	9.2	890
	yes	46.2	1,306	51.1	1,822	57.7	1,948	59.3	1,192	53.2	6,268	45.9	1,013	54.3	1,832	59.6	1,842	56.4	888	54.4	5,575	48.5	932	57.8	2,004	61	1,662	58	876	56.9	5,474
	YES!	41.1	1,160	36.8	1,312	29.7	1,003	28.7	576	34.4	4,051	39.7	875	32.5	1,096	26	805	31	488	31.9	3,264	38.8	746	28.9	1,003	25.4	692	29.2	441	30	2,882
In my school, students have lots of chances to help decide things like class activities and rules	NO!	8.3	229	12.5	440	16.7	558	13.6	272	12.9	1,499	9.2	200	13	438	15.2	469	14.7	230	13.1	1,337	7.6	144	10.9	376	14.4	392	14	211	11.7	1,123
	no	27.7	767	34.9	1,233	37.8	1,264	36.1	719	34.2	3,983	28.1	611	34.3	1,155	35.5	1,095	32.7	512	33.1	3,373	25.7	490	36.5	1,263	40.5	1,104	32.8	495	34.9	3,352
	yes	45.4	1,255	38.8	1,370	35.1	1,174	38.5	768	39.3	4,567	43.8	951	39.8	1,338	39.9	1,229	39.7	622	40.6	4,140	51.3	978	42.9	1,484	37.2	1,013	42.6	643	42.9	4,118
	YES!	18.6	514	13.8	487	10.4	349	11.7	234	13.6	1,584	18.9	410	12.9	433	9.4	290	13	203	13.1	1,336	15.5	295	9.8	339	7.9	215	10.5	159	10.5	1,008
There are lots of chances for students in my school to get involved in sports, clubs, and other school activities outside of class	NO!	2.3	66	1.8	63	3.1	106	4.5	91	2.8	326	4	89	3.2	109	3.5	109	5	78	3.8	385	2.7	51	2.8	99	3.7	102	4.3	65	3.3	317
	no	7.9	223	3.9	140	4.1	138	5.1	102	5.1	603	8.2	182	4.3	144	5.1	156	5.2	82	5.5	564	9.7	185	5.2	182	5.2	142	4.4	67	6	576
	yes	39.8	1,124	37.3	1,325	39.8	1,342	42.4	852	39.5	4,643	39.3	871	39.9	1,348	41.9	1,291	39.7	622	40.3	4,132	44	840	48.6	1,690	46.6	1,268	43.1	649	46.3	4,447
	YES!	50	1,411	57	2,023	53	1,786	48	964	52.6	6,184	48.5	1,076	52.6	1,779	49.5	1,528	50.1	784	50.4	5,167	43.6	832	43.3	1,507	44.5	1,211	48.1	725	44.5	4,275

School Domain Protective Factor: Opportunities for Prosocial Involvement (continued)

Question	Response	County 2017										County 2019										County 2021									
		6th		8th		10th		12th		Total		6th		8th		10th		12th		Total		6th		8th		10th		12th		Total	
		%	n	%	n	%	n	%	n	%	n	%	n	%	n	%	n	%	n	%	n	%	n	%	n	%	n	%	n	%	n
In the past 12 months, in which of the following activities did you participate?	Organized community activities (such as scouting, 4H, service clubs, YMCA, etc)	16.1	377	20	598	21.6	597	26.2	439	20.6	2,011	17.8	333	19.2	588	20.8	561	29.2	413	21	1,895	11.5	202	12.2	397	16.1	409	22.9	331	14.9	1,339
	Family supported activities or hobbies (such as dance, gymnastics, hiking, biking, skating, etc.)	47.8	1,118	49.3	1,474	43.3	1,199	40	670	45.6	4,461	47.2	881	46.6	1,427	43.6	1,175	45.1	637	45.6	4,120	48.8	857	45.3	1,479	45.7	1,161	46.3	670	46.3	4,167
	School sponsored activities (such as sports, music, clubs, after school programs, etc.)	49.3	1,153	60.7	1,816	62.6	1,732	61.5	1,030	58.6	5,731	53.2	992	62.8	1,923	62.3	1,678	68.9	973	61.6	5,566	44.3	778	52.4	1,712	59	1,498	63.6	919	54.5	4,907
	Faith-based activities (such as choir, youth group, mission, church leagues, etc)	30.2	706	36.7	1,097	33.4	924	31.1	522	33.3	3,249	31.6	590	36.5	1,118	31.5	849	31.3	442	33.2	2,999	24.8	436	26.8	876	28.2	716	28.4	411	27.1	2,439
	Job, employed	2.5	59	8.1	242	30.6	847	62	1,039	22.4	2,187	2.1	40	7.7	235	33.1	891	65	919	23.1	2,085	3.2	56	9	293	41.9	1,063	72	1,041	27.2	2,453
	Volunteer	16.1	376	25.3	756	33.3	921	38.9	652	27.7	2,705	15.9	297	22.1	678	29.6	798	43	608	26.4	2,381	12.2	215	16.8	550	24.5	622	35.2	509	21.1	1,896
	Other activities	30.5	713	33	987	25.6	708	23.4	393	28.7	2,801	32.6	609	28.7	877	25.8	696	23.5	332	27.8	2,514	27.4	481	26.6	869	21.3	541	23.9	346	24.8	2,237
	I do not participate	14	328	13.5	404	13.6	377	10.5	176	13.1	1,285	16.7	311	17.2	527	15.5	418	9.8	138	15.4	1,394	21.5	378	21.6	706	13.9	353	9.1	132	17.4	1,569

School Domain Protective Factor: Rewards for Prosocial Involvement

Question	Response	County 2017										County 2019										County 2021									
		6th		8th		10th		12th		Total		6th		8th		10th		12th		Total		6th		8th		10th		12th		Total	
		%	n	%	n	%	n	%	n	%	n	%	n	%	n	%	n	%	n	%	n	%	n	%	n	%	n	%	n	%	n
My teacher(s) notices when I am doing a good job and lets me know about it	NO!	3.7	104	6.8	241	8	271	7.7	155	6.5	771	5.4	120	7.7	261	9.8	303	9.1	143	8.1	827	4.2	80	7.7	266	9.7	264	8.4	127	7.7	737
	no	16.1	458	23.4	833	30	1,012	27.7	556	24.3	2,859	15.6	345	25.2	852	29.1	900	25.8	403	24.4	2,500	14.5	276	24.3	840	29.5	803	25.9	392	24.1	2,311
	yes	52.5	1,495	50	1,784	47.1	1,586	48.8	981	49.6	5,846	50.7	1,121	49.1	1,657	47.1	1,456	46.7	731	48.5	4,965	54.5	1,039	50.8	1,758	48.6	1,320	51	771	50.9	4,888
	YES!	27.7	788	19.9	708	14.8	500	15.8	317	19.6	2,313	28.3	626	17.9	605	14	434	18.4	288	19.1	1,953	26.8	512	17.2	595	12.2	331	14.6	221	17.3	1,659
I feel safe at my school	NO!	3.8	109	4.5	160	5.1	170	5.1	103	4.6	542	5	111	7.1	237	7.2	222	7.1	112	6.7	682	3	58	5.3	182	6.2	167	5.9	88	5.2	495
	no	8	228	11.1	396	12.3	411	9.5	191	10.4	1,226	8.7	192	14.4	483	16.1	496	13.6	214	13.5	1,385	9.4	180	12.9	448	15.9	431	13.4	202	13.2	1,261
	yes	39.8	1,134	51.1	1,816	56.6	1,897	58.6	1,172	51.2	6,019	41	908	50.8	1,705	56.8	1,748	54.9	863	51.1	5,224	43.7	833	56	1,939	58.7	1,592	56.8	855	54.5	5,219
	YES!	48.4	1,380	33.3	1,185	26.1	875	26.7	535	33.8	3,975	45.4	1,005	27.7	931	19.9	612	24.4	384	28.7	2,932	43.8	835	25.8	892	19.3	523	23.9	359	27.2	2,609
The school lets my parents know when I have done something well	NO!	9.3	262	16.2	572	22.3	751	20.8	417	17.1	2,002	10.1	221	17.7	594	23	708	24.7	386	18.7	1,909	7.6	142	14.2	491	20.4	556	20.5	309	15.7	1,498
	no	31	870	39.9	1,406	45	1,511	46.1	926	40.3	4,713	28.4	621	39.6	1,330	41.8	1,285	38.5	602	37.7	3,838	28.4	534	41.6	1,434	45.5	1,238	41.8	630	40.1	3,836
	yes	39.5	1,107	31.2	1,099	24.6	827	24.6	494	30.1	3,527	38.7	848	31.6	1,062	26.6	818	27.5	430	31	3,158	44.6	838	33.9	1,169	27	734	28.2	426	33.1	3,167
	YES!	20.1	565	12.8	451	8.1	272	8.5	171	12.5	1,459	22.8	500	11.1	373	8.6	266	9.3	145	12.6	1,284	19.5	366	10.3	356	7.2	195	9.5	143	11.1	1,060
My teachers praise me when I work hard in school	NO!	9	245	11.1	393	13	438	10.6	212	11.1	1,288	11.6	250	12.6	423	13.7	422	14.1	221	13	1,316	9.1	170	10.2	350	13.2	360	12.8	192	11.3	1,072
	no	29.1	795	33.4	1,179	39.1	1,313	36	721	34.5	4,008	29.6	638	36.4	1,217	38.8	1,193	32.5	508	35.1	3,556	30.4	566	37	1,270	38.3	1,042	32.9	494	35.4	3,372
	yes	44.4	1,212	42.1	1,488	36.9	1,240	42.4	850	41.2	4,790	41.5	895	39.3	1,314	38.1	1,170	41.1	643	39.7	4,022	46.1	859	42.2	1,449	39.8	1,084	42.9	645	42.4	4,037
	YES!	17.5	477	13.4	472	11	371	11	221	13.3	1,541	17.4	376	11.7	392	9.3	287	12.3	192	12.3	1,247	14.4	269	10.7	367	8.6	235	11.4	171	10.9	1,042

Family Domain Risk Factor: Family Conflict

Question	Response	County 2017										County 2019										County 2021									
		6th		8th		10th		12th		Total		6th		8th		10th		12th		Total		6th		8th		10th		12th		Total	
		%	n	%	n	%	n	%	n	%	n	%	n	%	n	%	n	%	n	%	n	%	n	%	n	%	n	%	n	%	n
People in my family often insult or yell at each other.	NO!	38.7	1,088	28.5	1,011	24.6	828	22.9	460	28.9	3,387	36.8	813	31.6	1,064	22.6	694	26.3	417	29.2	2,988	37.2	720	29.1	1,021	27.2	749	27.9	424	30	2,914
	no	36.5	1,026	40.9	1,450	43	1,445	45	904	41.1	4,825	34.8	770	36.3	1,222	42.1	1,293	39.4	625	38.2	3,910	36.3	701	42.4	1,487	41.3	1,137	43.9	667	41.1	3,992
	yes	16.6	468	20.7	733	22.8	768	22.5	451	20.6	2,420	19.2	425	20.9	704	22.7	697	21.8	345	21.2	2,171	18.6	359	20.8	728	22.5	619	19.6	298	20.6	2,004
	YES!	8.2	232	10	355	9.6	323	9.6	193	9.4	1,103	9.1	202	11.1	373	12.6	386	12.5	199	11.3	1,160	7.9	153	7.6	268	9.1	251	8.6	130	8.3	802
We argue about the same things in my family over and over.	NO!	38.8	1,087	28.3	1,004	22.3	748	21.3	429	27.9	3,268	37.3	819	28.7	964	21.7	666	23.3	367	27.6	2,816	38.2	734	27.7	967	25.9	712	26.6	401	29.1	2,814
	no	35.3	989	36.7	1,300	38.2	1,285	38	764	37	4,338	35	770	34.8	1,167	36.1	1,108	34	537	35.1	3,582	35	671	37.1	1,296	36.2	994	33.3	503	35.8	3,464
	yes	18.9	530	24.4	864	28.1	945	30	603	25.1	2,942	19.7	434	26	871	28.8	884	27.7	437	25.7	2,626	19.6	377	26.4	921	28.6	787	29.1	439	26.1	2,524
	YES!	7.1	198	10.7	378	11.4	383	10.7	216	10	1,175	8	175	10.5	354	13.5	415	15	237	11.6	1,181	7.1	137	8.8	309	9.3	255	11.1	167	9	868
People in my family have serious arguments.	NO!	49.4	1,379	37.2	1,314	31.5	1,057	27.1	544	36.7	4,294	45.9	1,006	38.2	1,280	29.8	913	30.6	482	36.2	3,681	45.6	874	35.4	1,235	33.8	927	33.3	503	36.6	3,539
	no	30.7	855	36.9	1,305	41.2	1,384	45.5	914	38.1	4,458	31.2	684	35.3	1,182	37.7	1,155	35.1	553	35.1	3,574	32.4	622	38.6	1,347	38.9	1,069	37.5	566	37.3	3,604
	yes	13.2	368	17.7	625	19.4	653	19.1	384	17.4	2,030	14.2	312	17.8	595	21.1	647	22.6	355	18.8	1,909	14.4	277	19.4	675	19.9	546	20.7	312	18.7	1,810
	YES!	6.7	187	8.2	291	7.9	264	8.4	168	7.8	910	8.7	190	8.7	291	11.4	349	11.7	184	10	1,014	7.5	144	6.6	230	7.4	204	8.5	129	7.3	707

Family Domain Risk Factor: Family History of Antisocial Behavior

Question	Response	County 2017										County 2019										County 2021									
		6th		8th		10th		12th		Total		6th		8th		10th		12th		Total		6th		8th		10th		12th		Total	
		%	n	%	n	%	n	%	n	%	n	%	n	%	n	%	n	%	n	%	n	%	n	%	n	%	n	%	n	%	n
How many of your brothers or sisters ever:																															
Drank beer, wine or hard liquor (for example, vodka, whiskey or gin)?	I don't have any	15.9	444	15.9	564	15.7	528	15.8	316	15.8	1,852	21	465	19.4	646	18.2	561	19.1	300	19.3	1,972	24.4	467	21.8	757	20.9	566	18.7	279	21.6	2,069
	None	74	2,064	65.2	2,309	60.1	2,018	53.1	1,065	63.8	7,456	67.5	1,495	63.9	2,128	57.3	1,764	51.9	816	60.8	6,203	64.7	1,239	62.5	2,172	58.1	1,571	55.6	829	60.6	5,811
	1	6.3	176	10.7	380	14.3	479	19.3	387	12.2	1,422	7.2	159	9.3	311	14	432	17.4	273	11.5	1,175	7.1	136	8.7	302	12.7	344	15.2	227	10.5	1,009
	2	2.5	69	4.7	166	5.9	198	7.1	142	4.9	575	2.4	54	4	133	5.8	179	7.7	121	4.8	487	1.9	36	3.9	136	4.7	126	5.8	86	4	384
	3 or 4	0.8	22	2.3	80	2.9	98	3	60	2.2	260	1	22	1.9	62	2.9	88	2.9	46	2.1	218	0.9	18	2.3	79	2	55	3	44	2	196
	5 or more	0.5	14	1.2	42	1.1	37	1.7	35	1.1	128	0.9	19	1.6	52	1.8	55	1	15	1.4	141	1	19	0.8	28	1.5	40	1.7	26	1.2	113
How many of your brothers or sisters ever:																															
Smoked cigarettes?	I don't have any	17.2	479	16.5	580	16.9	567	16.2	324	16.7	1,950	22.1	490	20.2	671	18.9	583	20.3	319	20.3	2,063	25.4	487	22.8	788	22.8	617	20.7	309	23	2,201
	None	74.3	2,069	70.6	2,490	67	2,252	66.1	1,324	69.7	8,135	69.5	1,539	69.4	2,305	67.7	2,086	64.4	1,012	68.1	6,942	67.8	1,298	68.2	2,354	66.7	1,801	67.4	1,007	67.5	6,460
	1	5.5	154	7.9	278	10.3	347	12.8	256	8.9	1,035	5.3	118	6.8	225	8.5	262	10.2	160	7.5	765	4.4	84	6	208	6.9	186	8.1	121	6.3	599
	2	1.5	42	2.9	102	3.7	125	3.4	68	2.9	337	1.4	32	1.9	63	2.6	79	3.5	55	2.2	229	1.4	26	1.9	66	2.1	57	2.3	34	1.9	183
	3 or 4	0.9	26	1.1	39	1.2	41	0.6	13	1	119	0.8	18	0.8	28	1.3	40	1.1	17	1	103	0.6	12	0.6	19	0.7	19	1	15	0.7	65
	5 or more	0.5	13	1	36	0.8	28	0.9	18	0.8	95	0.7	16	0.9	30	1	30	0.6	9	0.8	85	0.4	8	0.6	19	0.8	21	0.5	8	0.6	56

Family Domain Risk Factor: Family History of Antisocial Behavior (continued)

Question	Response	County 2017										County 2019										County 2021									
		6th		8th		10th		12th		Total		6th		8th		10th		12th		Total		6th		8th		10th		12th		Total	
		%	n	%	n	%	n	%	n	%	n	%	n	%	n	%	n	%	n	%	n	%	n	%	n	%	n	%	n	%	n
How many of your brothers or sisters ever:																															
Used marijuana?	I don't have any	18.3	503	17	596	17.1	575	16.3	326	17.2	2,000	22.7	500	20.3	674	18.6	573	19.5	306	20.2	2,053	26.4	504	23	798	22.5	608	19.7	293	23	2,203
	None	78.6	2,166	71.4	2,508	64.5	2,164	60	1,203	69.1	8,041	73.7	1,621	68.7	2,282	61.8	1,903	58.3	914	66.1	6,720	69.8	1,334	67.5	2,340	62.2	1,683	59.9	892	65.3	6,249
	1	2.1	58	7.2	254	11.5	387	15.4	308	8.7	1,007	2.4	53	7	231	11.9	366	14	220	8.6	870	2.3	44	5.8	200	9.9	267	13.4	199	7.4	710
	2	0.7	20	2.6	93	4.4	148	4.9	99	3.1	360	0.6	14	2.1	69	4.4	135	5.5	87	3	305	0.8	16	2.3	80	3.3	90	4.2	63	2.6	249
	3 or 4	0.3	8	0.7	26	1.6	53	2.1	43	1.1	130	0.2	4	0.8	25	2	62	1.9	30	1.2	121	0.3	5	0.7	23	1.3	34	1.7	26	0.9	88
	5 or more	0	1	1.1	37	0.9	29	1.3	26	0.8	93	0.3	7	1.2	39	1.2	38	0.8	12	0.9	96	0.4	7	0.7	25	0.9	23	1	15	0.7	70
How many of your brothers or sisters ever:																															
Took a handgun to school?	I don't have any	18	500	17.8	628	18.5	622	17.8	356	18.1	2,106	23	505	21.1	701	19.9	613	20.7	324	21.1	2,143	25.9	496	24	832	23.4	630	21.7	324	23.9	2,282
	None	81.3	2,255	81.6	2,880	80.8	2,714	81.2	1,627	81.2	9,476	76.8	1,689	78.4	2,601	79.4	2,445	78.3	1,227	78.4	7,962	73.6	1,408	75.5	2,613	75.9	2,043	77.6	1,156	75.5	7,220
	1	0.5	13	0.4	13	0.3	10	0.3	7	0.4	43	0.1	3	0.2	8	0.3	10	0.6	9	0.3	30	0.5	9	0.3	9	0.3	7	0.4	6	0.3	31
	2	0	1	0.1	3	0.1	3	0.2	4	0.1	11	0	0	0.1	2	0.1	2	0	0	0	4	0	0	0.1	3	0.1	3	0	0	0.1	6
	3 or 4	0.1	2	0	1	0.1	4	0	0	0.1	7	0	1	0	1	0.1	2	0.1	2	0.1	6	0	0	0.1	3	0	0	0.2	3	0.1	6
	5 or more	0	1	0.1	4	0.1	5	0.5	10	0.2	20	0	0	0.1	4	0.2	6	0.4	6	0.2	16	0.1	1	0.1	3	0.3	8	0.1	1	0.1	13
How many of your brothers or sisters ever:																															
Been suspended or expelled from school?	I don't have any	15.7	437	16.2	571	17.2	575	16.5	329	16.4	1,912	20	437	18.8	623	17.9	550	19.9	312	18.9	1,922	22.7	434	21.1	731	21.9	591	20.7	309	21.6	2,065
	None	72.5	2,013	67.7	2,384	68.1	2,281	70.6	1,403	69.5	8,081	65.5	1,435	65.1	2,154	66.1	2,031	66.8	1,049	65.7	6,669	64.6	1,236	63.5	2,200	65.3	1,760	68.4	1,020	65	6,216
	1	8.9	246	10.6	374	10.6	355	9.3	184	10	1,159	10.4	227	11.4	377	11	337	9.2	144	10.7	1,085	9.3	178	10.8	373	9.5	255	9	134	9.8	940
	2	1.8	49	3	107	2.7	92	2.2	44	2.5	292	2.6	56	2.7	90	2.9	88	2.8	44	2.7	278	1.7	33	2.9	100	1.9	51	1.1	17	2.1	201
	3 or 4	0.7	20	1.4	51	1	32	0.7	13	1	116	1	21	1	32	1.4	44	0.9	14	1.1	111	1	20	1.3	45	0.8	22	0.3	4	1	91
	5 or more	0.5	13	0.9	32	0.4	14	0.8	15	0.6	74	0.6	14	1.1	35	0.7	21	0.5	8	0.8	78	0.6	12	0.4	13	0.6	16	0.5	8	0.5	49
Has anyone in your family ever had a severe alcohol or drug problem?	Yes	14.9	407	23.9	838	28.7	959	31.1	617	24.4	2,821	17	366	25.6	834	32.2	975	31.1	483	26.6	2,658	17	317	24.9	853	28.2	749	29.6	433	25	2,352
	No	85.1	2,317	76.1	2,667	71.3	2,379	68.9	1,367	75.6	8,730	83	1,788	74.4	2,424	67.8	2,050	68.9	1,068	73.4	7,330	83	1,549	75.1	2,575	71.8	1,908	70.4	1,032	75	7,064
About how many adults (over 21) have you known personally who in the past year have:																															
Gotten drunk or high?	None	64.1	1,782	51.1	1,815	42.6	1,437	37.7	758	49.4	5,792	66.6	1,481	56.6	1,897	44.6	1,380	41.3	653	52.8	5,411	70.7	1,354	57.3	1,985	49.8	1,346	44	656	55.8	5,341
	1	16.1	449	16.4	583	13.7	463	11.7	235	14.8	1,730	13.1	291	13.3	445	11.9	368	11.4	180	12.5	1,284	13	249	13.5	467	13	351	11.5	172	12.9	1,239
	2	7.7	215	11.8	420	12.7	428	12.4	249	11.2	1,312	7.8	173	9.5	319	13.3	413	11.2	177	10.6	1,082	6.1	116	9.8	340	10.7	289	10.7	159	9.4	904
	3 or 4	5.3	148	9.4	333	12.9	434	12.4	249	9.9	1,164	6.3	140	9	302	13	403	15.2	241	10.6	1,086	5	96	9	311	10.8	293	13.4	199	9.4	899
	5 or more	6.7	187	11.3	400	18.2	614	25.8	518	14.7	1,719	6.3	140	11.6	389	17.1	530	20.9	330	13.5	1,389	5.2	100	10.4	360	15.7	423	20.4	304	12.4	1,187

Family Domain Risk Factor: Family History of Antisocial Behavior (continued)

Question	Response	County 2017										County 2019										County 2021									
		6th		8th		10th		12th		Total		6th		8th		10th		12th		Total		6th		8th		10th		12th		Total	
		%	n	%	n	%	n	%	n	%	n	%	n	%	n	%	n	%	n	%	n	%	n	%	n	%	n	%	n	%	n
About how many adults (over 21) have you known personally who in the past year have:																															
Used marijuana, crack, cocaine, or other drugs?	None	87.9	2,438	79.2	2,809	72.6	2,449	65.8	1,318	77.1	9,014	88.9	1,965	80.1	2,676	70.9	2,190	67.5	1,061	77.3	7,892	89.3	1,698	82.1	2,834	76.8	2,072	69	1,028	80	7,632
	1	6.2	171	8.8	311	9.8	332	10	200	8.7	1,014	6.2	137	8.5	283	10.1	312	10.3	162	8.8	894	6	114	7.4	257	7.7	208	8.8	131	7.4	710
	2	2.3	64	5.2	186	6.2	210	8.3	167	5.4	627	2.4	52	4.3	144	7.1	218	7.6	120	5.2	534	2.3	43	4.3	150	6.2	166	8.8	131	5.1	490
	3 or 4	2	56	2.6	93	5.7	191	6.7	135	4.1	475	1.4	31	2.8	95	5.2	159	6.5	102	3.8	387	1.2	23	3.3	113	4.1	111	6.3	94	3.6	341
	5 or more	1.6	44	4.2	148	5.7	191	9.1	183	4.8	566	1.2	26	4.3	143	6.7	208	8	126	4.9	503	1.3	24	2.9	99	5.2	140	7.1	106	3.9	369
About how many adults (over 21) have you known personally who in the past year have:																															
Sold or dealt drugs?	None	94.2	2,598	88.9	3,132	86.1	2,890	82.7	1,652	88.3	10,272	96.3	2,123	90.2	3,000	85.3	2,625	85.2	1,335	89.3	9,083	95.7	1,812	93	3,195	90.7	2,445	88.4	1,314	92.2	8,766
	1	3.4	94	5.2	182	5.6	188	7.4	147	5.3	611	2.2	49	4.5	151	6.2	191	5.2	82	4.6	473	2.7	52	3.8	129	3.6	98	4.5	67	3.6	346
	2	1.3	36	2.3	81	3.4	114	3.7	74	2.6	305	0.8	17	2.1	70	3.6	112	3.6	57	2.5	256	0.6	11	1.1	38	2.3	63	3.4	50	1.7	162
	3 or 4	0.5	13	1.2	44	2.1	72	2.5	49	1.5	178	0.3	7	1.3	43	2.3	70	2.4	38	1.6	158	0.5	9	0.9	31	1.1	31	2	29	1.1	100
	5 or more	0.7	18	2.4	86	2.7	92	3.8	75	2.3	271	0.4	9	1.9	62	2.6	79	3.5	55	2	205	0.5	9	1.3	43	2.2	60	1.7	26	1.5	138
About how many adults (over 21) have you known personally who in the past year have:																															
Done other things that could get them in trouble with the police, like stealing, selling stolen goods, mugging or assaulting others, etc.?	None	90	2,500	85.2	3,014	84.5	2,847	84.8	1,699	86.1	10,060	91.2	1,999	87	2,886	85.7	2,635	86.5	1,361	87.4	8,881	92.4	1,753	89.6	3,078	88.5	2,389	89.5	1,331	89.8	8,551
	1	6	166	7.3	259	7.1	240	6.7	134	6.8	799	6.2	137	6.5	215	6.2	190	5.9	93	6.3	635	4.9	93	5.7	195	4.5	122	4.2	62	5	472
	2	2.1	57	3.1	109	2.7	92	3.3	66	2.8	324	1	21	2.5	83	3.1	94	2.7	42	2.4	240	1.1	20	2	68	2.7	72	3.1	46	2.2	206
	3 or 4	1	29	1.6	58	2.6	87	1.6	32	1.8	206	0.8	18	1.6	54	2.2	67	2.4	38	1.7	177	0.8	16	1.5	52	1.7	47	1.7	26	1.5	141
	5 or more	0.9	26	2.7	96	3.1	104	3.6	72	2.5	298	0.8	18	2.4	78	2.9	88	2.5	39	2.2	223	0.8	15	1.3	44	2.5	68	1.5	22	1.6	149

Family Domain Risk Factor: Parental Attitudes Favorable Toward Antisocial Behavior & Drugs

Question	Response	County 2017										County 2019										County 2021									
		6th		8th		10th		12th		Total		6th		8th		10th		12th		Total		6th		8th		10th		12th		Total	
		%	n	%	n	%	n	%	n	%	n	%	n	%	n	%	n	%	n	%	n	%	n	%	n	%	n	%	n	%	n
How wrong do your parents feel it would be for you to:																															
Pick a fight with someone?	Not Wrong at All	3.5	97	4.2	148	4.9	165	5.2	104	4.4	514	3.2	71	4.7	155	5.2	160	6.6	103	4.8	489	3.9	75	4.7	164	5.1	139	5.7	85	4.8	463
	A Little Bit Wrong	11.7	324	17.2	611	16.4	551	17.2	342	15.6	1,828	12.3	268	18.5	614	18.1	558	14.1	221	16.4	1,661	15.6	298	21.6	754	21.4	578	16	239	19.5	1,869
	Wrong	28.4	789	33.6	1,192	36.3	1,223	35.7	712	33.5	3,916	31.2	683	33.2	1,100	36.2	1,116	33.7	529	33.8	3,428	34	650	37.8	1,316	36.9	998	35.3	528	36.4	3,492
	Very wrong	56.5	1,570	44.9	1,592	42.4	1,430	41.9	835	46.4	5,427	53.3	1,165	43.6	1,444	40.5	1,246	45.7	719	45.1	4,574	46.5	890	35.9	1,249	36.6	989	43	644	39.3	3,772
How wrong do your parents feel it would be for you to:																															
Steal anything worth more than \$5	Not Wrong at All	2.2	60	2.8	100	2.9	97	4.3	86	2.9	343	2	43	2.8	92	3.9	121	4.8	76	3.3	332	2.7	52	3.5	121	3.9	106	4.7	70	3.6	349
	A Little Bit Wrong	2.2	60	3.6	126	3.7	124	4.1	81	3.3	391	2	44	4.7	157	4.7	144	3.2	50	3.9	395	3.1	59	5.5	189	5.8	156	5.1	76	5	480
	Wrong	13.9	387	21	742	22.7	762	24.8	495	20.4	2,386	17.8	390	23.3	772	27.2	839	24	377	23.4	2,378	21.9	417	28.8	997	30.9	836	27.3	409	27.8	2,659
	Very wrong	81.8	2,280	72.6	2,566	70.8	2,380	66.8	1,333	73.3	8,559	78.2	1,715	69.2	2,296	64.2	1,976	68	1,068	69.4	7,055	72.3	1,379	62.3	2,158	59.4	1,608	62.9	942	63.6	6,087
How wrong do your parents feel it would be for you to:																															
Draw graffiti, or write things or draw pictures on buildings or other property (without the owner's permission)?	Not Wrong at All	2.1	59	3.4	120	3.5	119	4.8	95	3.4	393	2.4	52	3.4	111	4.4	134	5.4	85	3.8	382	3.1	60	3.8	131	4.5	121	4.8	72	4	384
	A Little Bit Wrong	1.9	54	4.3	153	5	169	5.2	103	4.1	479	1.9	42	4.3	142	7	215	4.8	75	4.7	474	3.4	64	6	210	6	162	7	104	5.6	540
	Wrong	9.7	269	18.8	664	23.1	776	26.8	535	19.2	2,244	12.5	273	20.9	690	24.8	764	25.7	403	21	2,130	16.3	310	24.6	853	27.4	739	27	402	24.1	2,304
	Very wrong	86.2	2,389	73.5	2,603	68.3	2,296	63.3	1,262	73.3	8,550	83.2	1,816	71.5	2,365	63.8	1,962	64.1	1,007	70.5	7,150	77.2	1,471	65.6	2,279	62.2	1,679	61.2	912	66.3	6,341
How wrong do your parents feel it would be for you to:																															
Drink beer, wine or hard liquor (for example, vodka, whiskey, or gin) regularly?	Not Wrong at All	2.4	67	3.3	117	3.8	129	5.2	105	3.6	418	2.1	46	3.1	102	4.3	132	5.1	80	3.5	360	2.8	54	3.5	120	4.5	121	5.2	78	3.9	373
	A Little Bit Wrong	1.8	49	4.7	165	6	202	10.8	216	5.4	632	2	44	3.8	127	6.7	205	7.7	121	4.9	497	2.8	54	4.6	159	6.5	175	8.4	125	5.4	513
	Wrong	6.8	187	13.3	469	20.9	704	25.7	514	16.1	1,874	8.4	183	13.9	461	21.8	671	23.5	370	16.6	1,685	11.4	217	17.7	614	24.1	652	24.9	373	19.4	1,856
	Very wrong	89.1	2,467	78.7	2,781	69.2	2,330	58.3	1,167	74.9	8,745	87.5	1,917	79.2	2,627	67.2	2,066	63.7	1,001	75	7,611	83	1,584	74.3	2,578	65	1,757	61.5	920	71.4	6,839
How wrong do your parents feel it would be for you to:																															
Smoke cigarettes?	Not Wrong at All	2.2	62	3	106	3.5	119	4.9	97	3.3	384	2.2	47	3.1	101	4.2	129	5	78	3.5	355	2.9	56	3.2	112	4.5	123	4.4	66	3.7	357
	A Little Bit Wrong	1.1	30	1.3	45	2.2	75	4.2	83	2	233	1	21	1.3	44	1.8	56	3.2	50	1.7	171	1.3	24	1.2	42	1.8	48	3.3	50	1.7	164
	Wrong	6	165	9.5	335	14	470	20.3	404	11.8	1,374	6.9	151	10	330	13.8	425	16.8	264	11.6	1,170	8.1	154	13.8	479	15.9	431	17.8	267	13.9	1,331
	Very wrong	90.7	2,507	86.2	3,037	80.2	2,698	70.7	1,411	82.9	9,653	89.9	1,960	85.6	2,834	80.1	2,459	75	1,178	83.3	8,431	87.7	1,675	81.8	2,843	77.7	2,103	74.4	1,114	80.7	7,735
How wrong do your parents feel it would be for you to:																															
Use marijuana	Not Wrong at All	2.2	62	3.6	128	4.9	165	7.4	147	4.3	502	2.2	48	3.3	110	5.8	177	7.8	122	4.5	457	3	57	3.9	136	5.4	147	8.1	121	4.8	461
	A Little Bit Wrong	0.7	20	3	105	6.8	230	8.9	177	4.6	532	1	22	3.3	110	7.5	231	9.8	153	5.1	516	0.8	16	3.5	121	6.2	168	9.5	142	4.7	447
	Wrong	4	110	9.4	332	14.8	498	20.8	415	11.7	1,355	4.8	104	9.8	324	16.7	514	18.3	286	12.1	1,228	6	114	11.7	407	18.8	509	21.9	328	14.2	1,358
	Very wrong	93	2,565	83.9	2,953	73.4	2,467	62.9	1,254	79.5	9,239	92	1,997	83.5	2,754	70	2,154	64.2	1,004	78.2	7,909	90.2	1,712	80.8	2,802	69.5	1,882	60.5	906	76.3	7,302

Family Domain Risk Factor: Parental Attitudes Favorable Toward Antisocial Behavior & Drugs (continued)

Question	Response	County 2017										County 2019										County 2021									
		6th		8th		10th		12th		Total		6th		8th		10th		12th		Total		6th		8th		10th		12th		Total	
		%	n	%	n	%	n	%	n	%	n	%	n	%	n	%	n	%	n	%	n	%	n	%	n	%	n	%	n	%	n
How wrong do your parents feel it would be for you to:																															
Have one or two drinks of alcoholic beverage such as beer, wine, or hard liquor (vodka, whiskey, gin, or rum) nearly every day?	Not at all wrong	3.3	108	2.9	112	2.7	97	4.6	102	3.2	419	3.7	94	3	110	3.1	105	6	114	3.7	423	4.2	98	3.8	148	4.2	127	5.1	88	4.2	461
	A little bit wrong	3.2	105	4.1	159	6.6	238	9.8	219	5.6	721	4.3	110	4.3	158	6.9	238	8.8	166	5.8	672	5.2	121	5	193	6.6	200	8.3	144	6	658
	Wrong	11.9	384	14.3	547	17.8	645	22.3	497	16	2,073	12.1	310	15.2	559	21.4	733	23.2	438	17.7	2,040	14.8	343	16.6	647	21.1	639	20.3	353	18.1	1,982
	Very wrong	81.5	2,635	78.7	3,017	73	2,650	63.2	1,406	75.1	9,708	79.9	2,043	77.5	2,845	68.6	2,355	62	1,173	72.9	8,416	75.7	1,752	74.6	2,902	68.1	2,062	66.3	1,153	71.7	7,869
How wrong do your parents feel it would be for you to:																															
Use prescription drugs not prescribed to you?	Not at all wrong	4.7	146	3.5	132	2.5	91	3.1	69	3.4	438	4.9	121	3.9	142	3.2	110	3.5	65	3.8	438	5.3	120	3.8	147	3.9	117	3.3	58	4.1	442
	A little bit wrong	1.9	58	2.4	91	3.1	112	3.6	79	2.7	340	1.9	47	2	73	3.2	109	2.8	53	2.5	282	2.4	55	2.5	96	3.2	95	2.3	40	2.6	286
	Wrong	10.3	317	11	419	12.4	450	14.1	311	11.8	1,497	10.1	253	10.6	388	12.7	433	12.8	242	11.5	1,316	10.3	232	12.6	485	12.7	384	14.7	256	12.5	1,357
	Very wrong	83.1	2,563	83.1	3,158	82	2,965	79.2	1,752	82.1	10,438	83.1	2,072	83.5	3,042	80.9	2,766	80.9	1,524	82.2	9,404	81.9	1,846	81.1	3,127	80.2	2,418	79.6	1,382	80.8	8,773

Family Domain Risk Factor: Poor Family Management

Question	Response	County 2017										County 2019										County 2021									
		6th		8th		10th		12th		Total		6th		8th		10th		12th		Total		6th		8th		10th		12th		Total	
		%	n	%	n	%	n	%	n	%	n	%	n	%	n	%	n	%	n	%	n	%	n	%	n	%	n	%	n	%	n
When I am not at home, one of my parents knows where I am and who I am with.	NO!	1.6	48	1.7	60	2.3	80	4.1	84	2.3	272	2.3	51	2.1	71	2.8	88	4.8	76	2.8	286	1.7	33	1.9	67	2.4	65	3.7	57	2.3	222
	no	2.8	82	4.6	168	5.2	179	8.7	177	5	606	3.1	71	4.4	151	5.5	171	6.6	106	4.8	499	2.5	49	3.1	111	4.1	114	6	92	3.7	366
	yes	22.7	663	32.6	1,178	40.7	1,394	48.7	994	35.2	4,229	24	543	32.1	1,089	38.4	1,193	40.6	649	33.6	3,474	27.9	550	38.2	1,353	41.5	1,145	43.6	664	37.9	3,712
	YES!	72.9	2,131	61.1	2,209	51.7	1,768	38.5	787	57.4	6,895	70.6	1,594	61.4	2,083	53.2	1,651	48	766	58.9	6,094	67.9	1,338	56.8	2,010	52.1	1,438	46.6	709	56.1	5,495
If you skipped school, would you be caught by your parents?	NO!	3.3	93	3.1	111	3.2	109	6.2	126	3.7	439	3.9	87	3.3	112	4.6	141	6	95	4.2	435	2.8	55	3	106	3.3	90	4.5	69	3.3	320
	no	3.1	89	6.3	226	9.2	312	14.8	299	7.8	926	4.3	97	6.5	219	8.4	260	11.6	184	7.4	760	4.5	87	6.3	223	7.3	200	11.3	172	7	682
	yes	18	515	25.2	902	32	1,083	37.2	753	27.5	3,253	18.3	409	24.9	843	30.6	948	32.9	523	26.4	2,723	22.7	440	32	1,130	35.9	988	36.6	557	32	3,115
	YES!	75.6	2,159	65.3	2,336	55.6	1,884	41.8	847	61	7,226	73.5	1,648	65.3	2,206	56.4	1,744	49.5	786	62	6,384	70	1,356	58.7	2,071	53.6	1,477	47.5	723	57.7	5,627
My parents ask if I've gotten my homework done.	NO!	1.9	54	3.3	118	6	202	9.9	201	4.8	575	2.3	53	4.1	138	7.5	231	12.3	195	6	617	2.8	55	4.1	145	6.2	170	11	168	5.5	538
	no	5	146	9.1	327	16.6	562	25.3	512	13	1,547	4.7	107	9.9	337	15.7	485	22.7	361	12.5	1,290	7.6	149	12.4	441	15.6	430	21.5	328	13.8	1,348
	yes	23.8	690	33.5	1,202	38.1	1,291	39.5	798	33.5	3,981	25.9	585	32	1,086	36.3	1,121	32.7	520	32.1	3,312	31.1	610	36.6	1,297	39.8	1,095	37.2	567	36.5	3,569
	YES!	69.2	2,004	54.1	1,939	39.4	1,334	25.3	511	48.7	5,788	67	1,513	54	1,834	40.6	1,253	32.2	512	49.5	5,112	58.5	1,148	46.9	1,664	38.4	1,058	30.2	461	44.3	4,331
Would your parents know if you did not come home on time?	NO!	2.2	62	2.7	97	3.2	109	5.5	111	3.2	379	2.6	59	2.6	89	3.8	117	6.6	105	3.6	370	2.1	42	2.4	84	3.2	89	4.5	69	2.9	284
	no	7.5	213	12.1	431	12.1	409	15.6	316	11.6	1,369	6.8	154	10.8	364	12.2	376	13.9	222	10.8	1,116	6.7	131	8.6	302	10.8	296	11.2	170	9.2	899
	yes	26.8	766	32.4	1,156	39.5	1,334	44.4	896	35.1	4,152	26.4	593	31.7	1,070	38.4	1,187	38.5	613	33.6	3,463	29.7	583	38.1	1,344	40.5	1,114	42.6	647	37.8	3,688
	YES!	63.6	1,817	52.8	1,886	45.2	1,528	34.5	697	50.1	5,928	64.2	1,444	54.9	1,854	45.6	1,409	41	652	52	5,359	61.4	1,204	51	1,800	45.5	1,253	41.7	634	50.1	4,891

Family Domain Risk Factor: Poor Family Management (continued)

Question	Response	County 2017										County 2019										County 2021									
		6th		8th		10th		12th		Total		6th		8th		10th		12th		Total		6th		8th		10th		12th		Total	
		%	n	%	n	%	n	%	n	%	n	%	n	%	n	%	n	%	n	%	n	%	n	%	n	%	n	%	n	%	n
The rules in my family are clear.	NO!	1.5	44	2.3	81	2.5	83	4.1	82	2.5	290	2.2	49	2.9	98	3.6	112	5.5	87	3.4	346	2.4	47	2.4	86	3.3	90	4.3	66	3	289
	no	5.5	157	9.9	352	9.9	336	11.1	224	9.1	1,069	5.9	132	8.6	291	10.6	329	10	159	8.8	911	7.2	140	9.8	346	11.4	315	11.5	174	10	975
	yes	32	913	37.4	1,330	44.2	1,493	49.7	1,003	40.1	4,739	31.8	713	36.5	1,234	42.6	1,317	42.4	672	38.2	3,936	34.6	676	43.4	1,533	46.2	1,271	46.7	709	42.9	4,189
	YES!	61	1,740	50.4	1,794	43.4	1,468	35.1	708	48.4	5,710	60.1	1,348	52	1,758	43.1	1,332	42.1	667	49.6	5,105	55.8	1,088	44.4	1,568	39.1	1,077	37.5	570	44.1	4,303
If you carried a handgun without your parents' permission, would you be caught by them?	NO!	2.3	64	2.9	104	3.6	122	5.4	108	3.4	398	4	88	3.9	131	4.6	142	6	94	4.4	455	3.1	61	2.9	103	3.8	104	5.2	79	3.6	347
	no	2.8	80	6.5	231	9.9	335	14.1	281	7.9	927	3	66	6.1	207	9.5	292	10.1	159	7.1	724	4	78	6.1	213	7.7	211	9.3	141	6.6	643
	yes	11.8	332	18.7	666	23.8	802	28.3	566	20.1	2,366	11.4	253	18.3	617	22.8	702	26.6	420	19.4	1,992	13.7	266	21.7	762	26	714	27.4	416	22.2	2,158
	YES!	83.1	2,344	71.9	2,557	62.7	2,112	52.2	1,044	68.6	8,057	81.7	1,811	71.7	2,417	63.1	1,944	57.3	904	69.1	7,076	79.1	1,534	69.3	2,435	62.6	1,719	58	880	67.6	6,568
If you drank some beer, wine, or hard liquor (such as vodka, whiskey, gin, or rum) without your parents' permission, would you be caught by them?	NO!	3.4	94	5.3	189	7.6	254	10.9	218	6.5	755	5.5	121	6.6	222	8.4	258	11.5	181	7.7	782	6.9	132	7.6	267	8.6	235	11.7	178	8.4	812
	no	4.1	113	13.2	467	25.4	849	37	742	18.6	2,171	4.4	97	12.9	432	23.1	708	29.3	463	16.7	1,700	5.5	105	13.5	474	22.6	620	29.7	450	17	1,649
	yes	13.8	384	21.4	758	27.5	920	26.8	536	22.2	2,598	13.2	292	20.6	690	26.5	814	27.5	435	21.9	2,231	16	308	24.8	870	29.1	799	28.7	435	24.9	2,412
	YES!	78.8	2,199	60.2	2,135	39.6	1,324	25.3	507	52.7	6,165	77	1,703	59.8	1,999	42	1,288	31.7	501	53.8	5,491	71.6	1,375	54.1	1,896	39.7	1,090	29.9	453	49.7	4,814
My family has clear rules about alcohol and drug use.	NO!	2.2	61	2.3	80	3.2	109	5.3	105	3	355	2.9	65	3.1	105	3.7	113	5.3	84	3.6	367	4.3	82	4.5	157	5.1	140	6.6	100	4.9	479
	no	4.3	119	7.3	260	9.5	318	13.3	265	8.2	962	4.4	98	6.6	220	9.8	302	12.6	200	8	820	5.2	99	7.8	272	10.7	293	13	197	8.9	861
	yes	14	391	22.2	787	32.1	1,076	40.8	813	26.2	3,067	14.2	316	21.4	716	31.6	973	35.1	556	25	2,561	16.8	322	27.1	950	33.3	915	34.9	528	28	2,715
	YES!	79.6	2,223	68.3	2,424	55.2	1,853	40.6	810	62.5	7,310	78.5	1,744	68.9	2,307	55	1,694	47	746	63.4	6,491	73.8	1,417	60.6	2,122	50.9	1,398	45.5	689	58.1	5,626

Family Domain Protective Factor: Rewards for Prosocial Involvement

Question	Response	County 2017										County 2019										County 2021									
		6th		8th		10th		12th		Total		6th		8th		10th		12th		Total		6th		8th		10th		12th		Total	
		%	n	%	n	%	n	%	n	%	n	%	n	%	n	%	n	%	n	%	n	%	n	%	n	%	n	%	n	%	n
My parents notice when I am doing a good job and let me know about it	Never or Almost Never	4.9	144	7.8	283	9	309	10.1	207	7.8	943	6.2	142	8.8	299	9.9	308	11.7	187	9	936	6	120	8.5	306	9.8	273	12	184	8.9	883
	Sometimes	22.9	674	24.8	902	28.8	987	29.1	594	26.2	3,157	21.4	490	27.5	940	30.5	951	29.7	473	27.4	2,854	22.7	455	31.2	1,116	34.2	950	31.8	487	30.4	3,008
	Often	31.4	927	31.4	1,140	32.1	1,097	33.6	686	32	3,850	33.8	774	31.4	1,074	33.2	1,034	30.4	485	32.3	3,367	34.4	688	33.1	1,184	30.7	854	33	506	32.7	3,232
	All the time	40.8	1,203	36	1,305	30.1	1,029	27.1	554	34	4,091	38.6	885	32.3	1,103	26.3	820	28.2	449	31.3	3,257	36.9	738	27.2	976	25.2	701	23.2	355	28	2,770
How often do your parents tell you they're proud of you for something you've done?	Never or Almost Never	4.9	145	8.6	312	10.8	370	10.4	211	8.6	1,038	5.7	130	9.8	333	12.4	386	13	208	10.2	1,057	7.1	142	11.2	401	12.9	359	15.6	239	11.5	1,141
	Sometimes	19.2	566	23	831	26.8	914	27.8	566	24	2,877	19.2	438	26.5	903	28.3	882	27.7	442	25.6	2,665	22.1	441	29.4	1,052	32.4	900	30.7	471	28.9	2,864
	Often	33.6	987	33.7	1,218	32.2	1,098	34.6	704	33.4	4,007	34.2	779	31.9	1,087	32.9	1,025	29.9	478	32.4	3,369	33.6	671	32.3	1,158	31.1	864	29.3	449	31.8	3,142
	All the time	42.3	1,243	34.8	1,258	30.2	1,032	27.2	554	34	4,087	40.8	930	31.8	1,082	26.3	820	29.3	468	31.8	3,300	37.3	746	27.1	971	23.6	657	24.4	375	27.8	2,749
Do you enjoy spending time with your mother?	NO!	1.6	46	3	108	3.9	134	5.3	107	3.3	395	1.8	40	3.4	116	4.9	150	6.4	102	4	408	2.1	42	3.2	114	4.7	130	6	91	3.8	377
	no	2.4	71	4.5	161	6.5	221	7.6	155	5.1	608	2.2	50	4	134	4.9	152	6.6	105	4.3	441	2.5	50	5.1	179	6	166	6.7	102	5.1	497
	yes	19.5	569	29.2	1,054	38.4	1,302	42.8	870	31.7	3,795	20.5	465	32.5	1,098	39.2	1,212	40.6	645	33.1	3,420	24.6	485	35.9	1,273	42.3	1,167	41.5	630	36.3	3,555
	YES!	76.5	2,236	63.3	2,284	51.2	1,738	44.4	903	59.9	7,161	75.5	1,712	60.1	2,032	51	1,574	46.4	737	58.6	6,055	70.8	1,398	55.8	1,976	47	1,297	45.8	695	54.8	5,366
Do you enjoy spending time with your father?	NO!	4.7	136	8.4	299	8.9	298	9.7	194	7.8	927	6.3	141	8.4	281	9.7	299	11.3	179	8.8	900	7.3	144	8.7	305	9.3	257	11	166	8.9	872
	no	3.7	107	6.5	233	7.6	256	9.3	187	6.6	783	4.1	91	6.3	213	7.8	238	7.3	116	6.4	658	3.2	63	7	247	8.8	243	10	152	7.2	705
	yes	20	578	27.7	986	35.5	1,190	42.8	858	30.6	3,612	21.3	477	30.9	1,040	37.4	1,147	39.7	628	32.1	3,292	24.7	486	33.1	1,165	39.3	1,079	38.3	580	34	3,310
	YES!	71.6	2,066	57.4	2,047	48	1,612	38.2	767	55	6,492	68.3	1,531	54.4	1,828	45.1	1,386	41.7	659	52.7	5,404	64.7	1,271	51.2	1,802	42.6	1,170	40.6	615	49.9	4,858

Peer-Individual Risk Factor: Attitudes Favorable Toward Antisocial Behavior and Drug Use (continued)

Question	Response	County 2017										County 2019										County 2021									
		6th		8th		10th		12th		Total		6th		8th		10th		12th		Total		6th		8th		10th		12th		Total	
		%	n	%	n	%	n	%	n	%	n	%	n	%	n	%	n	%	n	%	n	%	n	%	n	%	n	%	n	%	n
How wrong do you think it is for someone your age to use marijuana?	Not Wrong at All	2.5	72	6.8	243	15.4	519	24.5	490	11.2	1,324	3.2	72	6.8	231	15.5	479	22.1	348	11	1,130	3.7	70	5.5	196	12.9	353	20.8	317	9.6	936
	A Little Bit Wrong	2.2	62	8.2	292	17	573	20.2	405	11.3	1,332	2.6	58	8.8	298	18.1	561	19.3	304	11.9	1,221	1.8	35	7.8	276	17.9	489	22.8	348	11.8	1,148
	Wrong	6	169	12	429	18	606	19.4	388	13.5	1,592	7	156	13.9	470	18.6	574	17.9	282	14.4	1,482	10.2	195	16.3	577	20.2	553	19.9	303	16.8	1,628
	Very wrong	89.3	2,527	73	2,606	49.6	1,672	35.9	720	63.9	7,525	87.2	1,956	70.6	2,394	47.8	1,480	40.6	639	62.8	6,469	84.3	1,615	70.3	2,483	49.1	1,343	36.6	558	61.8	5,999

Peer-Individual: Friend/Peer Perception of Use

Question	Response	County 2017										County 2019										County 2021									
		6th		8th		10th		12th		Total		6th		8th		10th		12th		Total		6th		8th		10th		12th		Total	
		%	n	%	n	%	n	%	n	%	n	%	n	%	n	%	n	%	n	%	n	%	n	%	n	%	n	%	n	%	n
How do you feel about someone your age having one or two drinks of an alcoholic beverage (beer, wine, hard liquor) nearly every day?	Strongly disapprove	81.2	2,644	68.4	2,632	53	1,907	45	986	63.4	8,169	80.6	2,059	68.9	2,537	53.3	1,813	51.3	930	64.1	7,339	79.3	1,815	71.1	2,733	56.6	1,682	52.6	889	66	7,119
	Somewhat disapprove	6.6	215	12.4	477	18.5	667	19.9	435	13.9	1,794	6.5	166	12.6	464	17.5	594	18	326	13.5	1,550	7.9	182	12.7	487	17.8	530	20.9	353	14.4	1,552
	Neither approve or disapprove	3.7	121	11.3	435	19.8	713	24.9	545	14.1	1,814	3.9	99	11.4	418	20.2	685	22.3	404	14	1,606	4.8	110	10.6	406	18.5	550	20.2	342	13	1,408
	Approve	0.7	23	1.5	57	3.2	114	4.8	106	2.3	300	0.7	17	1.4	52	2.9	98	3.6	65	2	232	0.4	9	0.7	25	2.2	65	2.4	41	1.3	140
	Don't know/ Can't say	7.8	253	6.4	246	5.4	195	5.4	119	6.3	813	8.3	213	5.7	210	6.1	209	4.9	89	6.3	721	7.6	174	5	191	4.8	143	3.8	65	5.3	573
How do you feel about someone your age smoking one or more packs of cigarettes a day?	Strongly disapprove	89.8	2,925	85.8	3,292	79.5	2,859	72.3	1,580	82.8	10,656	89.8	2,288	86	3,157	79.5	2,700	75.6	1,370	83.2	9,515	89.7	2,038	85.5	3,274	79.8	2,362	78.9	1,331	83.8	9,005
	Somewhat disapprove	2.6	86	5.7	218	9	323	11.8	258	6.9	885	2.5	64	6	222	8.6	292	9.9	179	6.6	757	3.1	71	7	267	9.2	271	10.2	173	7.3	782
	Neither approve or disapprove	1.8	57	4.2	161	7.4	265	11.3	246	5.7	729	1.8	46	4.1	149	7	236	9.8	178	5.3	609	1.6	36	3.7	143	7.5	222	7	119	4.8	520
	Approve	0.4	12	0.2	9	0.6	23	0.9	19	0.5	63	0.3	7	0.5	17	0.6	19	0.9	16	0.5	59	0	1	0.3	11	0.4	11	0.5	9	0.3	32
	Don't know/ Can't say	5.4	177	4	155	3.6	128	3.8	83	4.2	543	5.6	144	3.5	128	4.4	148	3.9	70	4.3	490	5.5	125	3.5	134	3.1	93	3.3	56	3.8	408
How do you feel about someone your age using marijuana once a month or more?	Strongly disapprove	87.4	2,804	72.3	2,779	49.6	1,777	35.6	777	63.5	8,137	86.7	2,190	71.9	2,637	48.7	1,650	40	726	63.2	7,203	85.7	1,924	73.6	2,805	52.1	1,543	39.7	669	64.9	6,941
	Somewhat disapprove	3.3	107	8.8	340	14	502	13.8	301	9.8	1,250	3.3	83	9.4	346	13.5	459	14.2	258	10.1	1,146	5	112	10.7	407	13.7	406	14.1	238	10.9	1,163
	Neither approve or disapprove	2.7	87	10.2	390	21.4	768	29.4	642	14.7	1,887	2.8	70	10.9	401	22.3	757	28	507	15.2	1,735	2.8	63	8.7	330	21.4	634	27.8	468	14	1,495
	Approve	0.7	22	4	153	10.6	381	16.7	365	7.2	921	0.8	19	3.4	124	10.5	356	13.1	237	6.5	736	0.7	15	2.8	105	8.5	251	14.3	241	5.7	612
	Don't know/ Can't say	5.9	189	4.7	180	4.3	154	4.6	100	4.9	623	6.5	165	4.4	161	4.9	167	4.7	85	5.1	578	5.8	130	4.3	165	4.3	126	4	68	4.6	489
How do you feel about someone your age using prescription drugs not prescribed to them?	Strongly disapprove	82.9	2,664	78	2,975	72.4	2,591	68	1,483	75.9	9,713	84.5	2,129	77.8	2,844	71.2	2,411	71.3	1,290	76.3	8,674	83.1	1,858	77.6	2,955	72	2,129	73.2	1,232	76.5	8,174
	Somewhat disapprove	7.6	243	10.7	410	13	464	14.9	325	11.3	1,442	6.3	159	10.7	391	13	441	13.7	248	10.9	1,239	8.1	182	11.7	447	15.1	447	14.8	249	12.4	1,325
	Neither approve or disapprove	2.9	94	5.8	221	9.5	341	11.9	260	7.2	916	2.5	63	6.3	229	9.7	328	10	180	7	800	2.5	56	5.7	217	8.8	261	8.1	136	6.3	670
	Approve	0.4	12	0.4	15	0.8	30	0.8	17	0.6	74	0.5	12	0.7	25	0.7	22	1.2	21	0.7	80	0.1	3	0.4	17	0.4	13	0.5	8	0.4	41
	Don't know/ Can't say	6.3	201	5.1	195	4.3	153	4.4	95	5	644	6.3	158	4.6	167	5.4	182	3.8	69	5.1	576	6.1	137	4.5	173	3.6	105	3.4	57	4.4	472
How wrong do your friends feel it would be for YOU to have one or two drinks of an alcoholic beverage nearly every day?	Not Wrong at All	4.9	137	6.5	231	11.1	372	14.1	280	8.7	1,020	6.5	143	7.5	252	10.9	337	15.7	246	9.6	978	7.4	140	7.3	254	10.1	274	12.6	189	8.9	857
	A Little Bit Wrong	3.9	108	10.8	381	17.6	591	22.8	454	13.1	1,534	4.5	99	11.2	376	18	558	19	297	13	1,330	6.5	123	10.6	369	17.7	479	19.6	294	13.2	1,265
	Wrong	12	337	20.5	723	25	836	26.9	534	20.8	2,430	13.6	300	20.4	687	24.6	761	25.6	400	21	2,148	17.1	326	22.8	793	26.3	712	25.7	386	23.1	2,217
	Very wrong	79.2	2,221	62.2	2,196	46.3	1,550	36.2	719	57.3	6,686	75.5	1,668	60.9	2,047	46.5	1,439	39.7	620	56.4	5,774	69	1,313	59.2	2,056	45.8	1,239	42.2	634	54.7	5,242

Peer-Individual Risk Factor: Perceived Risk of Drug Use (continued)

Question	Response	County 2017										County 2019										County 2021									
		6th		8th		10th		12th		Total		6th		8th		10th		12th		Total		6th		8th		10th		12th		Total	
		%	n	%	n	%	n	%	n	%	n	%	n	%	n	%	n	%	n	%	n	%	n	%	n	%	n	%	n	%	n
How much do you think people risk harming themselves if they use marijuana once or twice a week?	No risk	18.3	499	15.5	551	23.4	790	31.4	634	21.2	2,474	20.7	451	16.6	559	24.1	741	28.5	449	21.6	2,200	20	370	16.2	567	21	570	27.2	412	20	1,919
	Slight risk	8.2	225	14.4	511	20.3	685	25.4	513	16.5	1,934	8.7	189	14.3	483	21	646	24.1	380	16.7	1,698	11.2	207	15.2	530	21.7	587	26.6	404	18	1,728
	Moderate risk	21	575	23.2	824	24.8	837	22	444	22.9	2,680	24.5	533	25.8	870	24.7	760	22.4	353	24.7	2,516	25.5	473	29	1,015	27	733	22.5	342	26.8	2,563
	Great risk	52.5	1,433	47	1,673	31.6	1,068	21.1	426	39.4	4,600	46	1,001	43.2	1,456	30.1	924	25	393	37	3,774	43.3	803	39.6	1,386	30.3	820	23.7	359	35.2	3,368
How much do you think people risk harming themselves if they use marijuana regularly?	No risk	17.6	484	13.5	482	18.3	617	23.3	469	17.6	2,052	19.8	428	14.2	480	19	586	21.1	332	17.9	1,826	19	351	13.8	482	15.6	424	19.1	289	16.2	1,546
	Slight risk	3.1	85	7.1	251	12.6	423	19.7	395	9.9	1,154	3.2	69	7.3	246	12.4	383	18.1	284	9.6	982	4.2	78	6.7	235	13.4	363	19.8	300	10.2	976
	Moderate risk	8.7	240	13.8	490	17.8	598	22.7	457	15.3	1,785	10.7	231	14.7	495	21.4	657	23.5	370	17.2	1,753	12.8	235	15.5	540	20.6	560	24.7	375	17.9	1,710
	Great risk	70.5	1,935	65.6	2,337	51.3	1,725	34.2	688	57.3	6,685	66.4	1,437	63.8	2,152	47.2	1,451	37.3	586	55.2	5,626	64	1,179	63.9	2,227	50.4	1,367	36.4	552	55.7	5,325
How much do you think people risk harming themselves if they use prescription drugs that are not prescribed to them?	No risk	16.6	462	9.9	351	8.2	275	9.8	196	11	1,284	18.8	413	11.5	389	10	306	10.9	171	12.5	1,279	18.1	339	11.8	410	9.4	256	9.1	138	11.9	1,143
	Slight risk	6.9	193	7.1	253	7.9	265	7.1	143	7.3	854	6.3	137	6.4	216	7.1	218	6.8	107	6.6	678	5.8	108	7	243	7.1	194	7.1	108	6.8	653
	Moderate risk	20.2	562	21.1	753	21.9	738	23.4	470	21.5	2,523	19.7	432	21.3	718	21.7	665	21.2	334	21	2,149	20.6	386	22.4	780	21.2	577	20.6	313	21.4	2,056
	Great risk	56.2	1,561	61.9	2,204	62.1	2,090	59.7	1,200	60.2	7,055	55.2	1,209	60.8	2,054	61.2	1,878	61.1	963	59.8	6,104	55.5	1,038	58.9	2,054	62.3	1,694	63.2	958	59.9	5,744

Peer-Individual Risk Factor: Rebelliousness

Question	Response	County 2017										County 2019										County 2021									
		6th		8th		10th		12th		Total		6th		8th		10th		12th		Total		6th		8th		10th		12th		Total	
		%	n	%	n	%	n	%	n	%	n	%	n	%	n	%	n	%	n	%	n	%	n	%	n	%	n	%	n	%	n
I like to see how much I can get away with.	Very false	73.9	2,155	55.5	2,011	48.7	1,670	45	922	56.2	6,758	72.7	1,666	58.8	2,012	49.3	1,541	51.9	828	57.9	6,047	69.8	1,348	56.9	2,019	52.2	1,429	54.2	833	57.7	5,629
	Somewhat false	16.8	489	25.4	920	26.8	917	27.7	567	24.1	2,893	16	367	23.5	803	26.4	827	25.8	411	23.1	2,408	20.2	390	26.1	926	27.4	749	25.3	389	25.2	2,454
	Somewhat true	7.8	227	15.3	554	20.2	692	22.4	459	16.1	1,932	9.5	217	14.3	488	19.7	616	17.8	284	15.4	1,605	7.8	150	14	496	17.1	469	16.9	259	14.1	1,374
	Very true	1.6	47	3.8	137	4.3	148	5	102	3.6	434	1.8	42	3.5	121	4.6	144	4.5	72	3.6	379	2.2	42	3.1	110	3.3	91	3.6	56	3.1	299
I ignore the rules that get in my way.	Very false	75.2	2,216	59.9	2,177	52.9	1,814	51.1	1,048	60.2	7,255	72.8	1,670	62.9	2,154	55.4	1,725	57.2	911	62	6,460	72.6	1,407	60.8	2,154	56.8	1,554	56.4	867	61.3	5,982
	Somewhat false	16.8	495	24.8	902	28.9	992	27.4	561	24.5	2,950	18	414	22.4	767	27.6	859	26.5	422	23.6	2,462	18.8	364	25.5	903	27.8	760	27.9	429	25.2	2,456
	Somewhat true	6.4	188	12.5	454	15.2	520	18	369	12.7	1,531	7.4	170	12.1	415	14.1	438	13	208	11.8	1,231	7.3	141	11.3	401	12.7	347	12.9	199	11.2	1,088
	Very true	1.6	46	2.8	100	3	104	3.5	71	2.7	321	1.8	41	2.6	88	3	92	3.3	53	2.6	274	1.4	27	2.3	82	2.7	74	2.7	42	2.3	225
I do the opposite of what people tell me, just to get them mad.	Very false	74.3	2,184	61.1	2,218	63.3	2,169	65.9	1,348	65.8	7,919	74.4	1,700	63.8	2,179	63.1	1,959	66.5	1,060	66.3	6,898	73.4	1,421	62	2,187	62.5	1,709	66.3	1,013	65.1	6,330
	Somewhat false	16.9	496	24.9	902	23.4	801	22.1	452	22	2,651	16	365	22.6	772	23.7	737	22.3	355	21.4	2,229	17.2	334	24.2	853	24.7	675	23.6	361	22.8	2,223
	Somewhat true	6.7	197	10.7	390	10.8	371	10.1	207	9.7	1,165	6.9	158	10.8	370	10.5	325	8.6	137	9.5	990	6.8	132	11	387	10.1	277	8.1	123	9.4	919
	Very true	2.1	62	3.3	119	2.5	87	1.9	39	2.5	307	2.7	62	2.7	93	2.8	86	2.6	42	2.7	283	2.6	50	2.9	102	2.7	75	2	30	2.6	257

Peer-Individual Risk Factor: Depressive Symptoms

Question	Response	County 2017										County 2019										County 2021									
		6th		8th		10th		12th		Total		6th		8th		10th		12th		Total		6th		8th		10th		12th		Total	
		%	n	%	n	%	n	%	n	%	n	%	n	%	n	%	n	%	n	%	n	%	n	%	n	%	n	%	n	%	n
In the past 12 months, have you felt depressed or sad MOST days, even if you felt OK sometimes?	NO!	40.6	1,197	38.6	1,402	35.2	1,204	32.4	661	37.1	4,464	44.1	1,009	42.8	1,459	36.6	1,139	37.3	593	40.4	4,200	39.4	761	35.1	1,240	36.1	984	34.1	519	36.1	3,504
	no	26.7	785	25.5	926	27.7	947	30.5	623	27.3	3,281	21.1	483	22.4	763	24.6	767	25	397	23.2	2,410	23.6	456	26.2	924	25.8	704	25.4	387	25.5	2,471
	yes	23.2	684	22.8	828	23.7	810	24.4	499	23.4	2,821	24.2	554	22.5	766	24.1	750	23.5	373	23.5	2,443	25.8	498	25.4	897	24.6	670	24.8	377	25.2	2,442
	YES!	9.5	279	13	472	13.4	459	12.7	260	12.2	1,470	10.6	243	12.2	417	14.7	458	14.3	227	12.9	1,345	11.2	216	13.3	470	13.4	366	15.8	240	13.3	1,292
Sometimes I think that life is not worth it.	NO!	61.5	1,806	53.2	1,922	49.7	1,692	45.3	921	52.9	6,341	59.8	1,371	56.6	1,928	49.8	1,545	51	809	54.4	5,653	55.8	1,080	48.2	1,693	48	1,309	45.6	696	49.2	4,778
	no	20.1	591	22.8	823	24.3	828	27.5	560	23.4	2,802	19.8	454	19.6	669	23.1	718	24	380	21.4	2,221	20.8	402	24.6	864	24.2	660	25	382	23.8	2,308
	yes	13	383	16.2	586	17.4	591	19.1	388	16.3	1,948	13.6	311	15.9	540	18.5	574	17.2	273	16.3	1,698	16.8	326	18	634	19.9	543	20.4	311	18.7	1,814
	YES!	5.4	158	7.8	280	8.6	291	8.1	164	7.5	893	6.8	156	7.9	269	8.6	266	7.8	123	7.8	814	6.6	127	9.2	322	7.9	216	9	137	8.3	802
At times, I think I am no good at all.	NO!	44.7	1,311	42	1,518	39.7	1,352	38	774	41.3	4,955	45.4	1,038	46.3	1,574	38.9	1,210	41.3	655	43.1	4,477	42.1	812	38.6	1,359	39.3	1,070	37.4	570	39.3	3,811
	no	25.7	753	24.5	883	25.2	859	26	529	25.2	3,024	21.6	494	19.2	652	22.1	687	21.6	342	20.9	2,175	21.6	416	24	843	23.2	633	22.7	346	23.1	2,238
	yes	21.5	631	23.4	846	24.5	835	25.6	522	23.6	2,834	23.5	537	23.3	794	26.3	819	26.1	415	24.7	2,565	25.2	487	25.5	899	26.4	720	27.2	414	26	2,520
	YES!	8.1	238	10.1	363	10.6	361	10.5	213	9.8	1,175	9.6	219	11.2	382	12.7	396	11	175	11.3	1,172	11.1	214	11.9	418	11.1	303	12.7	193	11.6	1,128
All in all, I am inclined to think that I am a failure.	NO!	59.2	1,718	52.3	1,888	48.7	1,658	44.6	909	51.6	6,173	57.9	1,312	54.4	1,846	46.6	1,445	47.9	757	51.8	5,360	54.4	1,043	47.6	1,669	45.8	1,249	43.8	668	47.9	4,629
	no	24.9	724	27.2	980	30.6	1,041	33.9	691	28.7	3,436	22.3	506	22.8	772	26.7	830	28.3	447	24.7	2,555	22.3	428	27.6	967	28	763	28.1	429	26.7	2,587
	yes	11	318	13.3	479	14.1	480	15.1	307	13.3	1,584	12.9	293	14.2	481	16.9	524	14.8	233	14.8	1,531	15.3	294	15.2	532	17.1	467	17.7	270	16.2	1,563
	YES!	4.9	143	7.2	261	6.7	227	6.3	129	6.4	760	6.8	154	8.7	294	9.8	305	9	142	8.7	895	7.9	151	9.6	336	9.1	248	10.4	158	9.2	893

Peer-Individual Risk Factor: Sensation Seeking

Question	Response	County 2017										County 2019										County 2021									
		6th		8th		10th		12th		Total		6th		8th		10th		12th		Total		6th		8th		10th		12th		Total	
		%	n	%	n	%	n	%	n	%	n	%	n	%	n	%	n	%	n	%	n	%	n	%	n	%	n	%	n	%	n
How many times have you done what feels good no matter what?	Never	64.1	1,616	60.6	2,065	53.6	1,741	47.9	938	57.1	6,360	61.2	1,268	58.2	1,895	50.6	1,518	51.1	776	55.4	5,457	53.2	930	53.2	1,765	52.3	1,378	47.3	697	52	4,770
	I've done it, but not in the past year	14.3	361	12.1	414	13	423	12.6	246	13	1,444	12.8	266	14	456	14.5	435	13.3	202	13.8	1,359	14.8	259	14.7	489	13.6	359	13.6	200	14.2	1,307
	Less than once a month	5.5	139	7.8	266	10.9	354	13.2	258	9.1	1,017	6.9	144	8.7	284	11.2	335	13.7	208	9.9	971	8.4	147	9.6	319	11.7	309	12.6	186	10.5	961
	About once a month	3.3	83	4.8	162	7.3	236	9	177	5.9	658	3.6	74	5.1	166	7.6	229	8.3	126	6	595	4.5	78	6.4	214	7.4	195	9.5	140	6.8	627
	2 or 3 times a month	4.2	106	6	203	7.1	232	8.7	170	6.4	711	5.1	106	5.6	181	7.4	221	6.7	101	6.2	609	6.6	116	6.4	212	6.9	182	8.3	122	6.9	632
	Once a week or more	8.6	216	8.8	300	8.2	265	8.6	169	8.5	950	10.3	214	8.4	274	8.8	263	6.9	105	8.7	856	12.5	219	9.6	320	8.1	213	8.8	130	9.6	882
How many times have you done something dangerous because someone dared you to do it?	Never	77.1	2,152	65	2,293	59.1	1,978	60.3	1,198	65.4	7,621	76.7	1,691	65.6	2,186	60.9	1,863	66	1,018	66.7	6,758	71	1,315	61.9	2,130	60.4	1,615	60.1	896	63	5,956
	I've done it, but not in the past year	14.1	394	17	600	19.2	643	17.1	339	17	1,976	14.7	324	17.9	595	18.8	575	17	262	17.3	1,756	18.7	346	20.1	693	20	534	21.4	319	20	1,892
	Less than once a month	4.1	115	8.6	305	11.7	390	12.6	251	9.1	1,061	4	89	7.7	257	10.7	327	9.9	152	8.1	825	4.2	78	9.3	319	11.2	300	11.1	165	9.1	862
	About once a month	1.8	51	4.6	161	5.1	169	5.2	104	4.2	485	1.8	39	3.8	127	4.6	140	4	62	3.6	368	2.6	49	3.9	135	4.6	122	4.8	71	4	377
	2 or 3 times a month	1.4	38	2.6	90	2.9	96	2.6	52	2.4	276	1.4	31	2.6	86	3.1	96	2.1	33	2.4	246	1.5	28	3	102	2.8	75	1.6	24	2.4	229
	Once a week or more	1.5	42	2.2	79	2.1	69	2.2	44	2	234	1.4	30	2.4	79	2	60	1	16	1.8	185	1.9	35	1.8	61	1	26	1	15	1.4	137
How many times have you done crazy things even if they are a little dangerous?	Never	65.2	1,812	52.2	1,832	47.5	1,583	48.5	966	53.3	6,193	63.6	1,392	53.3	1,770	49	1,493	51.9	798	54	5,453	56.4	1,039	48.5	1,664	49.3	1,311	47.5	706	50.1	4,720
	I've done it, but not in the past year	19.3	538	20.5	721	21.4	712	17.9	356	20	2,327	21.2	463	21.2	705	21.5	656	19.6	301	21.1	2,125	24.8	457	23.2	796	21.1	561	22.8	339	22.9	2,153
	Less than once a month	6.8	189	11.9	418	14.9	495	17.1	340	12.4	1,442	6.9	151	11.3	376	14	426	15.7	241	11.8	1,194	7.4	137	12.9	442	14.7	391	15.7	233	12.8	1,203
	About once a month	3.3	92	6.2	216	7.4	245	7.6	152	6.1	705	2.7	59	5.2	173	7.8	237	6.5	100	5.6	569	4.6	84	6.3	217	7.3	193	7.4	110	6.4	604
	2 or 3 times a month	2.7	75	4.9	171	5.1	170	5.1	101	4.5	517	2.4	53	4.9	162	4.2	128	4.2	65	4	408	3.1	57	4.9	169	4.8	129	4.5	67	4.5	422
	Once a week or more	2.7	75	4.3	152	3.8	128	3.8	75	3.7	430	3.2	71	4	134	3.5	107	2.2	34	3.4	346	3.6	67	4.1	140	2.8	75	2	30	3.3	312

Peer-Individual Risk Factor: Gang Involvement

Question	Response	County 2017										County 2019										County 2021									
		6th		8th		10th		12th		Total		6th		8th		10th		12th		Total		6th		8th		10th		12th		Total	
		%	n	%	n	%	n	%	n	%	n	%	n	%	n	%	n	%	n	%	n	%	n	%	n	%	n	%	n	%	n
Have you ever belonged to a gang?	Yes	4.9	136	5.1	180	3.8	126	4.9	98	4.6	540	4.2	92	4.7	156	3.2	98	2.8	44	3.8	390	2.5	48	2.5	87	2	54	2.7	40	2.4	229
	No	95.1	2,644	94.9	3,334	96.2	3,220	95.1	1,898	95.4	11,096	95.8	2,090	95.3	3,170	96.8	2,996	97.2	1,519	96.2	9,775	97.5	1,852	97.5	3,387	98	2,658	97.3	1,465	97.6	9,362
How old were you when you first belonged to a gang?	Never	94.7	2,613	94.7	3,324	96.5	3,213	95.5	1,893	95.4	11,043	95.7	2,089	95.5	3,164	96.8	2,980	97.6	1,518	96.2	9,751	97.6	1,856	97.7	3,394	98.4	2,668	98.1	1,477	98	9,395
	10 or younger	2.6	72	1.4	49	1.3	43	1.5	30	1.7	194	2.6	56	1.1	37	1.1	33	1	16	1.4	142	1.3	24	0.7	23	0.9	24	1	15	0.9	86
	11	2.4	66	0.8	29	0.3	11	0.3	6	1	112	1.6	35	0.7	23	0.5	14	0.1	1	0.7	73	0.9	17	0.4	15	0	1	0.1	1	0.4	34
	12	0.3	8	1.3	45	0.2	8	0.2	4	0.6	65	0.1	3	1.2	41	0.4	12	0.1	2	0.6	58	0.2	4	0.6	22	0.1	4	0.1	2	0.3	32
	13	0	0	1.6	56	0.5	16	0.2	4	0.7	76	0	0	1.4	45	0.6	17	0.3	4	0.7	66	0	0	0.4	15	0.2	5	0.1	1	0.2	21
	14	0	0	0.2	8	0.4	13	0.5	9	0.3	30	0	0	0.1	3	0.4	13	0.4	6	0.2	22	0	0	0.1	3	0.1	4	0.3	4	0.1	11
	15	0	0	0	0	0.6	19	0.4	8	0.2	27	0	0	0	1	0.3	10	0.2	3	0.1	14	0	0	0	0	0.1	3	0.1	2	0.1	5
	16	0	0	0	0	0.2	5	0.9	17	0.2	22	0	0	0	0	0	1	0.2	3	0	4	0	0	0	1	0.1	2	0.3	4	0.1	7
	17 or Older	0	0	0	0	0	0	0.6	12	0.1	12	0	0	0	0	0	0	0.2	3	0	3	0	0	0	0	0	0	0	0	0	0
In the past 12 months, how many of your best friends have been a member of a gang?	None	89.9	2,478	90.9	3,194	94.3	3,144	94.4	1,881	92.3	10,697	91.3	1,990	89.3	2,956	93.1	2,863	94.9	1,478	91.8	9,287	93	1,763	93.5	3,242	94.5	2,551	96.4	1,447	94.1	9,003
	1	4.4	120	4.1	144	2.5	85	2.3	46	3.4	395	3.9	84	5	164	3.3	100	2.8	44	3.9	392	3.2	61	3	103	2.4	64	1.3	19	2.6	247
	2	1.7	46	1.9	65	1.2	41	0.8	15	1.4	167	1.5	33	2.6	86	1.2	36	0.8	12	1.7	167	1.2	23	1.6	56	1.1	30	1.2	18	1.3	127
	3	0.8	23	0.9	31	0.6	20	0.8	15	0.8	89	0.8	17	1.1	38	0.7	21	0.5	8	0.8	84	1.1	20	0.5	18	0.5	14	0.3	4	0.6	56
	4	3.2	89	2.2	78	1.3	44	1.8	35	2.1	246	2.5	55	2	65	1.8	54	1	16	1.9	190	1.5	29	1.4	49	1.5	40	0.9	13	1.4	131
If you have ever belonged to a gang, did that gang have a name?	Yes	4.2	117	4.3	151	3	101	4.1	81	3.9	450	3	65	3.9	129	2.4	73	2.4	38	3	305	1.7	33	1.6	55	1.5	40	1.7	26	1.6	154
	No	5.5	152	5.8	202	6.6	219	10.6	210	6.8	783	7.8	169	5.9	195	9.5	291	11.1	173	8.2	828	0.6	12	0.7	25	0.3	8	0.5	7	0.5	52
	I have never belonged to a gang	90.2	2,486	89.9	3,151	90.4	3,005	85.3	1,689	89.3	10,331	89.2	1,929	90.2	2,991	88.2	2,709	86.4	1,345	88.8	8,974	97.6	1,855	97.7	3,394	98.2	2,663	97.8	1,473	97.9	9,385

Peer-Individual Risk Factor: Rewards for Antisocial Behavior

Question	Response	County 2017										County 2019										County 2021									
		6th		8th		10th		12th		Total		6th		8th		10th		12th		Total		6th		8th		10th		12th		Total	
		%	n	%	n	%	n	%	n	%	n	%	n	%	n	%	n	%	n	%	n	%	n	%	n	%	n	%	n	%	n
What are the chances you would be seen as cool if you:																															
carried a handgun?	No or very little chance	85.3	2,364	80.1	2,827	84.5	2,839	85.8	1,710	83.6	9,740	88.3	1,949	85.3	2,855	86.3	2,647	90.3	1,401	87	8,852	84.3	1,573	81.9	2,856	86.1	2,314	87.9	1,316	84.5	8,059
	Little chance	7.6	212	10.7	377	8.4	282	8.2	164	8.9	1,035	5.8	128	7.8	262	7.8	239	5.4	84	7	713	8.3	154	10.1	352	7.5	201	7.8	117	8.6	824
	Some chance	3.7	102	4.9	173	3.8	126	3.4	67	4	468	2.6	57	3.6	120	2.9	88	2.1	33	2.9	298	3.7	69	4.3	150	3.6	98	2.5	38	3.7	355
	Pretty good chance	1.4	40	2.3	80	1.9	63	1.3	26	1.8	209	1.2	26	1.9	65	1.6	49	1.1	17	1.5	157	2.2	41	2.2	75	1.5	40	0.8	12	1.8	168
	Very good chance	1.9	54	2	72	1.5	50	1.3	26	1.7	202	2.1	46	1.3	44	1.4	44	1	16	1.5	150	1.5	28	1.5	54	1.3	36	1	15	1.4	133
What are the chances you would be seen as cool if you:																															
began drinking alcoholic beverages regularly, that is, at least once or twice a month?	No or very little chance	87	2,397	75.8	2,666	63.5	2,130	58.1	1,155	71.9	8,348	90	1,979	78.1	2,607	67.6	2,070	67.4	1,042	75.9	7,698	86.3	1,604	77	2,671	69.2	1,858	67	1,004	75	7,137
	Little chance	6.7	185	12	424	15.8	529	16.2	321	12.6	1,459	5	110	10.4	346	14.4	441	13.8	214	11	1,111	7.3	136	11.6	402	14.5	388	15.3	229	12.1	1,155
	Some chance	3.2	89	6.9	243	11.1	373	14.1	280	8.5	985	2	44	6.5	216	9.8	299	10.1	156	7	715	3.3	61	6.3	219	9.2	246	9.6	144	7	670
	Pretty good chance	1.5	40	2.9	101	7	235	7.8	155	4.6	531	1.5	33	3.4	115	6	185	6.2	96	4.2	429	2	37	3.6	125	5.3	143	5.7	86	4.1	391
	Very good chance	1.6	45	2.4	85	2.5	85	3.8	76	2.5	291	1.5	32	1.7	56	2.2	66	2.5	38	1.9	192	1.1	21	1.6	54	1.9	50	2.3	35	1.7	160
What are the chances you would be seen as cool if you:																															
smoked cigarettes?	No or very little chance	88.3	2,433	80.4	2,824	78.3	2,619	76.4	1,511	81	9,387	89.5	1,963	81.4	2,717	82.2	2,511	83.3	1,289	83.7	8,480	86.9	1,618	80.2	2,784	79.6	2,136	82	1,227	81.6	7,765
	Little chance	5.8	161	9.9	346	12.6	420	14.1	278	10.4	1,205	5.4	119	9.2	306	10.2	311	10.3	159	8.8	895	6.7	125	10.4	361	11	296	11.3	169	10	951
	Some chance	2.6	73	5	176	5.2	173	6.3	125	4.7	547	2	44	5.3	178	4.4	135	3.9	61	4.1	418	3.1	58	4.7	162	5.5	147	4.3	64	4.5	431
	Pretty good chance	1.4	38	2.2	78	2.2	73	1.6	31	1.9	220	1.4	31	2.5	85	1.8	56	1.4	22	1.9	194	1.9	36	3.1	108	2.4	64	1.3	19	2.4	227
	Very good chance	1.8	50	2.5	88	1.8	59	1.7	33	2	230	1.7	37	1.5	51	1.4	43	1.1	17	1.5	148	1.3	24	1.7	58	1.6	42	1.1	17	1.5	141
What are the chances you would be seen as cool if you:																															
used marijuana?	No or very little chance	89	2,418	73.7	2,591	59	1,975	56	1,108	70	8,092	90.9	1,978	74.1	2,465	61.2	1,870	60.7	939	71.8	7,252	88.4	1,636	75.3	2,610	66.2	1,775	62.1	926	73.2	6,947
	Little chance	4.6	126	9.9	347	13.4	450	13.5	267	10.3	1,190	3.4	74	9.3	308	12.2	374	13.4	207	9.5	963	5.3	98	11.2	389	13.1	351	14	209	11	1,047
	Some chance	2.8	77	6.3	221	13.3	445	15.3	302	9	1,045	2.2	47	7.2	241	11.7	358	12.9	199	8.4	845	2.6	48	5.9	204	9.8	263	11.5	172	7.2	687
	Pretty good chance	1.3	34	5	176	8.2	275	9.5	187	5.8	672	1.5	33	5.2	173	8.6	262	7.7	119	5.8	587	1.6	30	4.4	151	6.5	174	8	119	5	474
	Very good chance	2.3	62	5.2	182	6	202	5.7	113	4.8	559	2	44	4.2	139	6.2	190	5.4	83	4.5	456	2.1	38	3.3	114	4.4	117	4.4	66	3.5	335

Peer-Individual Risk Factor: Interaction with Antisocial Peers

Question	Response	County 2017										County 2019										County 2021									
		6th		8th		10th		12th		Total		6th		8th		10th		12th		Total		6th		8th		10th		12th		Total	
		%	n	%	n	%	n	%	n	%	n	%	n	%	n	%	n	%	n	%	n	%	n	%	n	%	n	%	n	%	n
Think of up to four of your best friends (the friends you feel closest to). In the past 12 months, how many of your best friends have:																															
Been arrested?	None	96	2,717	93.2	3,304	91.8	3,087	92.3	1,842	93.3	10,950	96	2,109	94.3	3,139	93.3	2,868	94.9	1,472	94.4	9,588	98	1,838	96	3,342	95.9	2,578	95.7	1,428	96.3	9,186
	1	1.5	43	4.2	150	4.9	165	4.5	90	3.8	448	1.7	37	3.5	116	3.9	119	3	47	3.1	319	1.2	22	2.5	86	2.5	67	2.8	42	2.3	217
	2	0.5	15	1	37	1.7	58	1.7	34	1.2	144	0.6	14	1.4	45	1.4	44	1.2	18	1.2	121	0.2	4	0.8	29	0.8	21	0.6	9	0.7	63
	3	0.5	13	0.7	25	0.7	23	0.6	12	0.6	73	0.5	12	0.3	9	0.6	19	0.4	6	0.5	46	0.4	7	0.4	13	0.3	8	0.5	7	0.4	35
	4	1.4	41	0.8	28	0.9	31	0.9	17	1	117	1.2	26	0.6	20	0.8	25	0.5	8	0.8	79	0.2	4	0.3	12	0.6	15	0.4	6	0.4	37
Think of up to four of your best friends (the friends you feel closest to). In the past 12 months, how many of your best friends have:																															
Dropped out of school?	None	97	2,726	96.5	3,408	95.7	3,210	94.7	1,883	96.1	11,227	96.9	2,124	97.1	3,220	95.8	2,933	94.3	1,464	96.2	9,741	96.7	1,801	97.3	3,378	97	2,605	93.6	1,394	96.5	9,178
	1	2.3	66	2.6	92	3	99	4.1	82	2.9	339	2.1	47	2.2	74	2.9	90	4.4	69	2.8	280	2.4	44	1.8	62	2.3	62	5.1	76	2.6	244
	2	0.4	12	0.5	19	0.8	27	0.7	14	0.6	72	0.5	12	0.3	10	0.6	18	0.8	13	0.5	53	0.5	10	0.5	16	0.3	8	0.7	10	0.5	44
	3	0.1	4	0.2	6	0.2	8	0.2	3	0.2	21	0.1	3	0.2	5	0.3	9	0.1	2	0.2	19	0.2	4	0.3	10	0.1	2	0.3	5	0.2	21
	4	0.1	3	0.2	8	0.3	11	0.3	6	0.2	28	0.3	7	0.2	6	0.4	12	0.3	5	0.3	30	0.2	4	0.2	7	0.3	9	0.3	5	0.3	25
Think of up to four of your best friends (the friends you feel closest to). In the past 12 months, how many of your best friends have:																															
Stolen or tried to steal a motor vehicle such as a car or motorcycle?	None	99	2,789	97.3	3,437	96.8	3,250	98	1,944	97.7	11,420	98.5	2,162	97.3	3,229	96.6	2,964	97.7	1,516	97.4	9,871	99	1,853	97.8	3,393	98	2,635	97.9	1,460	98.1	9,341
	1	0.6	18	1.8	64	2.1	69	1	19	1.5	170	0.7	16	1.7	56	2	62	1.3	20	1.5	154	0.6	12	1.4	49	1	27	1.4	21	1.1	109
	2	0.2	6	0.5	18	0.5	16	0.7	14	0.5	54	0.4	8	0.5	18	0.6	17	0.5	7	0.5	50	0	0	0.3	11	0.5	13	0.3	4	0.3	28
	3	0.1	2	0	1	0.4	12	0.2	4	0.2	19	0.1	2	0.1	4	0.3	9	0.3	4	0.2	19	0.2	3	0.3	9	0.2	6	0.2	3	0.2	21
	4	0	1	0.4	13	0.4	12	0.2	3	0.2	29	0.3	6	0.4	12	0.5	16	0.3	4	0.4	38	0.2	4	0.3	9	0.3	9	0.3	4	0.3	26
Think of up to four of your best friends (the friends you feel closest to). In the past 12 months, how many of your best friends have:																															
Been suspended from school?	None	85.1	2,397	78.3	2,772	82.6	2,771	86.5	1,718	82.6	9,658	83.6	1,836	78.3	2,598	80.8	2,481	88.6	1,374	81.8	8,289	86.3	1,614	78	2,712	84.8	2,283	91.9	1,370	83.8	7,979
	1	10.2	288	12.9	458	10	334	8.2	162	10.6	1,242	9.7	213	12.4	411	11.2	345	7.4	114	10.7	1,083	9	168	13.6	471	9.1	245	4.9	73	10	957
	2	2.3	64	4.1	145	4	135	3.2	64	3.5	408	3.9	86	4.6	154	4.3	132	2.4	37	4	409	2.9	55	4.6	159	3.4	91	1.6	24	3.5	329
	3	1.1	32	1.8	65	1.4	46	1	19	1.4	162	1.1	24	2	67	1.4	43	0.6	10	1.4	144	0.4	7	1.6	57	1	28	0.9	13	1.1	105
	4	1.2	35	2.8	99	2	68	1.2	23	1.9	225	1.7	38	2.7	90	2.2	69	1	16	2.1	213	1.4	27	2.2	76	1.6	44	0.7	10	1.6	157
Think of up to four of your best friends (the friends you feel closest to). In the past 12 months, how many of your best friends have:																															
Carried a handgun?	None	98	2,741	96.5	3,379	96.5	3,226	97	1,926	96.9	11,272	98.5	2,151	96.8	3,206	96.6	2,955	96.8	1,493	97.1	9,805	97.4	1,817	96.7	3,349	97.2	2,606	96.4	1,433	96.9	9,205
	1	1.6	44	2.1	75	2	68	1	20	1.8	207	1.1	23	1.9	62	1.8	55	2.4	37	1.8	177	1.6	30	2.2	75	1.4	38	1.8	27	1.8	170
	2	0.3	9	0.7	24	0.7	24	1	20	0.7	77	0.2	4	0.6	20	0.5	16	0.5	7	0.5	47	0.4	7	0.5	16	0.6	15	0.6	9	0.5	47
	3	0.1	2	0.2	6	0.3	10	0.3	6	0.2	24	0	1	0.3	10	0.4	12	0.1	2	0.2	25	0.3	5	0.3	11	0.2	6	0.3	5	0.3	27
	4	0	1	0.5	19	0.5	16	0.7	14	0.4	50	0.2	4	0.4	14	0.7	22	0.3	4	0.4	44	0.4	7	0.3	11	0.6	17	0.8	12	0.5	47

Peer-Individual Risk Factor: Interaction with Antisocial Peers (continued)

Question	Response	County 2017										County 2019										County 2021									
		6th		8th		10th		12th		Total		6th		8th		10th		12th		Total		6th		8th		10th		12th		Total	
		%	n	%	n	%	n	%	n	%	n	%	n	%	n	%	n	%	n	%	n	%	n	%	n	%	n	%	n	%	n
Think of up to four of your best friends (the friends you feel closest to). In the past 12 months, how many of your best friends have:																															
Sold illegal drugs?	None	99.1	2,760	95.5	3,355	90.6	3,032	86.9	1,725	93.5	10,872	99.3	2,170	95.7	3,169	91.5	2,799	90.5	1,398	94.4	9,536	99	1,850	97	3,359	94.6	2,540	93.2	1,386	96.1	9,135
	1	0.8	21	2.7	94	4.4	148	7.6	150	3.6	413	0.3	7	2.4	80	4.5	138	5.8	89	3.1	314	0.7	14	1.8	62	3.2	85	3.8	57	2.3	218
	2	0.1	4	0.6	21	2.5	85	2.8	55	1.4	165	0.2	4	0.8	28	2	62	2.3	35	1.3	129	0	0	0.5	17	0.9	25	1.1	17	0.6	59
	3	0	0	0.3	12	0.8	28	1.1	21	0.5	61	0.1	2	0.4	12	0.7	20	0.4	6	0.4	40	0.2	4	0.3	10	0.3	8	0.7	10	0.3	32
	4	0	1	0.9	30	1.6	55	1.7	33	1	119	0.1	3	0.7	23	1.3	40	1	16	0.8	82	0.1	1	0.4	14	1	27	1.1	17	0.6	59

Peer-Individual Risk Factor: Friends' Use of Drugs

Question	Response	County 2017										County 2019										County 2021									
		6th		8th		10th		12th		Total		6th		8th		10th		12th		Total		6th		8th		10th		12th		Total	
		%	n	%	n	%	n	%	n	%	n	%	n	%	n	%	n	%	n	%	n	%	n	%	n	%	n	%	n	%	n
Think of up to four of your best friends (the friends you feel closest to). In the past 12 months, how many of your best friends have:																															
Tried beer, wine, or hard liquor when their parents didn't know about it?	None	91.9	2,580	79.5	2,799	61.5	2,056	50.5	1,003	72.4	8,438	91.1	1,993	79.5	2,634	65	1,990	58.6	906	74.4	7,523	91.9	1,718	82.5	2,857	71.4	1,915	63.4	945	78.2	7,435
	1	5	141	9.6	337	13.4	447	12	238	10	1,163	5.9	128	9.4	312	12.1	369	12.5	193	9.9	1,002	5.2	98	9.6	334	11.6	312	11.5	171	9.6	915
	2	1.5	43	5.9	207	10.5	351	12.5	248	7.3	849	1.8	40	5.8	191	10.1	310	9.6	149	6.8	690	1.7	31	3.8	131	7.4	199	8.3	124	5.1	485
	3	0.7	21	1.9	68	4.7	157	6.8	135	3.3	381	0.5	11	2.1	70	4.6	140	5.8	89	3.1	310	0.4	8	1.8	62	3.5	94	5.4	80	2.6	244
	4	0.8	22	3.2	111	9.9	330	18.3	363	7.1	826	0.7	15	3.2	107	8.2	252	13.5	209	5.8	583	0.7	14	2.3	81	6.1	163	11.4	170	4.5	428
Think of up to four of your best friends (the friends you feel closest to). In the past 12 months, how many of your best friends have:																															
Smoked cigarettes?	None	95.7	2,679	90.2	3,176	82.6	2,773	76	1,509	86.9	10,137	96.8	2,115	91.6	3,040	87.9	2,697	85.7	1,328	90.7	9,180	96.1	1,797	92.7	3,222	90.7	2,436	88.8	1,322	92.2	8,777
	1	3	84	6.2	220	8.2	276	10.8	214	6.8	794	2.2	47	5.2	171	6.9	211	7.6	117	5.4	546	2.7	51	4.9	169	5.8	155	5.8	87	4.9	462
	2	0.9	24	1.9	66	4.4	149	7	140	3.2	379	0.5	11	1.8	60	2.7	82	3.2	50	2	203	0.5	10	1.4	47	1.6	42	3	45	1.5	144
	3	0.3	8	0.7	25	2.1	70	2.4	48	1.3	151	0.2	5	0.5	15	0.9	28	1.4	22	0.7	70	0.4	8	0.5	16	0.8	22	0.6	9	0.6	55
	4	0.2	5	1	34	2.6	88	3.8	75	1.7	202	0.4	8	1	33	1.6	50	2.1	32	1.2	123	0.2	3	0.6	21	1.2	32	1.7	25	0.9	81
Think of up to four of your best friends (the friends you feel closest to). In the past 12 months, how many of your best friends have:																															
Used LSD, cocaine, amphetamines or another illegal drug?	None	99.4	2,763	97.1	3,408	93	3,111	90.3	1,792	95.3	11,074	98.9	2,154	96.5	3,198	93.1	2,855	92.3	1,424	95.4	9,631	98.9	1,846	96.9	3,365	96.5	2,590	93.1	1,382	96.6	9,183
	1	0.4	10	1.9	67	4.3	145	5.4	107	2.8	329	0.8	18	2.2	73	4	123	4.5	69	2.8	283	0.7	14	1.9	66	1.8	49	4.2	62	2	191
	2	0.2	6	0.4	14	1.5	51	2.3	45	1	116	0.1	2	0.5	16	1.2	38	1.8	28	0.8	84	0.2	3	0.6	22	0.7	18	1.3	20	0.7	63
	3	0	0	0.2	7	0.4	15	0.8	15	0.3	37	0	1	0.2	7	0.6	17	0.5	8	0.3	33	0.1	1	0.2	7	0.4	10	0.5	7	0.3	25
	4	0.1	2	0.4	15	0.7	24	1.3	26	0.6	67	0.1	3	0.6	20	1	32	0.9	14	0.7	69	0.2	3	0.3	12	0.6	16	0.9	14	0.5	45
Think of up to four of your best friends (the friends you feel closest to). In the past 12 months, how many of your best friends have:																															
Used marijuana?	None	97.7	2,718	85.1	2,983	66.5	2,226	55.7	1,104	77.8	9,031	96.9	2,108	85.2	2,823	68.8	2,102	63.1	974	79.4	8,007	97.5	1,814	88.9	3,087	77.8	2,087	66.3	985	83.9	7,973
	1	1.3	36	7	247	11.5	386	12.2	241	7.8	910	1.7	36	7	232	10.4	318	11.9	183	7.6	769	1.4	26	5.6	195	9.1	244	11	164	6.6	629
	2	0.5	13	3.4	118	7.6	253	11	218	5.2	602	0.7	16	3.1	104	7.3	224	9.3	143	4.8	487	0.5	9	2	71	4.5	122	8.2	122	3.4	324
	3	0.1	4	1.2	43	4.4	146	6.4	126	2.7	319	0.2	5	1.3	43	4.3	130	5.5	85	2.6	263	0.3	5	1.1	37	2.3	62	5.3	79	1.9	183
	4	0.4	10	3.3	116	10	335	14.7	292	6.5	753	0.5	11	3.4	112	9.2	282	10.3	159	5.6	564	0.3	6	2.4	83	6.3	168	9.2	136	4.1	393

Peer-Individual Protective Factor: Belief in the Moral Order																															
Question	Response	County 2017										County 2019										County 2021									
		6th		8th		10th		12th		Total		6th		8th		10th		12th		Total		6th		8th		10th		12th		Total	
		%	n	%	n	%	n	%	n	%	n	%	n	%	n	%	n	%	n	%	n	%	n	%	n	%	n	%	n	%	n
I think it is okay to take something without asking as long as you get away with it.	NO!	79.8	2,247	65.8	2,323	60.6	2,029	59.8	1,188	66.7	7,787	79.3	1,726	66.7	2,216	62.7	1,911	66.4	1,029	68.2	6,882	75	1,396	61.6	2,135	60.6	1,618	64.8	966	64.5	6,115
	no	17.3	487	28.7	1,014	33.7	1,128	35.1	696	28.5	3,325	17.5	382	29.1	967	31.9	972	28.5	441	27.4	2,762	22.8	424	33.7	1,166	34.8	929	30.6	456	31.4	2,975
	yes	2.1	60	4.2	148	4.5	152	3.9	78	3.7	438	2.6	57	3.2	105	4.5	138	4.1	64	3.6	364	1.8	33	4	140	3.9	105	3.4	50	3.5	328
	YES!	0.8	22	1.3	47	1.2	41	1.2	23	1.1	133	0.6	12	1.1	35	0.9	27	1	15	0.9	89	0.5	9	0.7	23	0.6	16	1.3	19	0.7	67
It is alright to beat people up if they start the fight.	NO!	56	1,565	37.9	1,328	33.5	1,120	34.5	684	40.4	4,697	56.2	1,218	41.2	1,364	37	1,125	42.2	654	43.3	4,361	49.3	916	33.8	1,165	35	932	39.4	587	38	3,600
	no	21.1	591	23.7	833	25	835	25.3	502	23.7	2,761	20.8	452	22.7	750	21.8	663	22	341	21.9	2,206	24.3	452	25.4	875	22.8	609	22	328	23.9	2,264
	yes	15.2	424	22.4	785	25.6	856	27.4	543	22.4	2,608	14.3	310	21.9	725	25.6	780	23.6	366	21.7	2,181	18.4	341	26.8	923	27.9	744	24.7	368	25.1	2,376
	YES!	7.8	217	16	562	15.8	529	12.9	256	13.4	1,564	8.7	189	14.2	471	15.6	473	12.1	188	13.1	1,321	8	149	14.1	487	14.3	381	13.8	206	12.9	1,223
I think sometimes it's okay to cheat at school.	NO!	74.4	2,109	56.3	1,993	43.8	1,472	40.7	808	54.4	6,382	70.3	1,542	54.3	1,797	43.6	1,333	47.3	733	53.5	5,405	66.4	1,234	45.1	1,558	37.5	1,000	40.7	605	46.5	4,397
	no	21.8	619	33	1,170	37.3	1,253	34.9	694	31.9	3,736	23.9	524	32.6	1,081	34.7	1,062	29.3	454	30.9	3,121	27.5	511	38	1,313	34.9	930	32.4	482	34.2	3,236
	yes	3.3	93	9.1	321	16.2	545	20.4	406	11.6	1,365	5.1	112	11.4	376	18.3	559	18.9	293	13.3	1,340	5.3	98	14.6	504	23.1	615	22	328	16.3	1,545
	YES!	0.5	14	1.6	57	2.7	92	3.9	78	2.1	241	0.6	14	1.7	57	3.4	105	4.5	70	2.4	246	0.8	15	2.2	76	4.5	121	4.9	73	3	285
It is important to be honest with your parents, even if they become upset or you get punished.	NO!	7	198	6.1	217	7.6	254	10.3	204	7.5	873	14.2	308	14.7	485	15.3	468	19.6	303	15.5	1,564	12.2	225	12.9	446	17.2	458	18.7	277	14.9	1,406
	no	4.2	117	7.1	251	10.2	342	12.4	246	8.2	956	4.8	105	9	298	9.6	293	10.8	166	8.6	862	6.7	123	10.8	373	12.7	338	13.4	199	10.9	1,033
	yes	22.8	641	35.2	1,241	44.3	1,484	45.3	899	36.5	4,265	23.7	514	32.1	1,061	41.1	1,253	39.2	605	34.1	3,433	29.1	537	40.3	1,392	42	1,121	42.4	629	38.9	3,679
	YES!	66	1,855	51.6	1,820	38	1,273	32	636	47.8	5,584	57.3	1,243	44.3	1,466	33.9	1,035	30.4	469	41.8	4,213	52	959	35.9	1,240	28.1	749	25.6	380	35.2	3,328

Peer-Individual Protective Factor: Religiosity																															
Question	Response	County 2017										County 2019										County 2021									
		6th		8th		10th		12th		Total		6th		8th		10th		12th		Total		6th		8th		10th		12th		Total	
		%	n	%	n	%	n	%	n	%	n	%	n	%	n	%	n	%	n	%	n	%	n	%	n	%	n	%	n	%	n
How often do you attend religious services or activities?	Never	22	609	22.6	805	27.2	920	33	662	25.5	2,996	26.3	578	24.7	835	30.1	936	34	536	28.1	2,885	28	525	29.2	1,028	32.9	897	38	578	31.4	3,028
	Rarely	24	665	24.4	872	24.2	818	21.4	429	23.7	2,784	26	571	25.4	858	25.1	782	21.7	343	24.9	2,554	29.6	555	28.7	1,010	24.8	675	24.5	373	27.1	2,613
	1-2 times a month	12.9	357	13	464	13.6	461	13.4	269	13.2	1,551	11.9	260	13	441	13	403	12.5	197	12.7	1,301	12.3	231	12.8	449	13.8	376	12.3	187	12.9	1,243
	Once a week or more	41.1	1,139	40	1,428	35.1	1,188	32.1	644	37.5	4,399	35.8	785	36.9	1,247	31.8	990	31.8	502	34.3	3,524	30.2	566	29.4	1,034	28.5	776	25.1	382	28.6	2,758

ATOD Use And Access: Willingness To Use

Question	Response	County 2017										County 2019										County 2021									
		6th		8th		10th		12th		Total		6th		8th		10th		12th		Total		6th		8th		10th		12th		Total	
		%	n	%	n	%	n	%	n	%	n	%	n	%	n	%	n	%	n	%	n	%	n	%	n	%	n	%	n	%	n
How willing are you to try the drugs listed below before you are 21? These are not questions about current or past use of these drugs. ALCOHOL (beer, wine, coolers, hard liquor such as vodka, whiskey, gin, or rum)	I would never try it	70.9	2,332	51.2	1,966	37.3	1,339	31.2	681	49	6,318	69.8	1,788	51.6	1,894	39	1,322	36.8	665	49.6	5,669	67.9	1,554	51.7	1,982	41	1,217	36.8	620	49.9	5,373
	I probably wouldn't try it	14.4	475	17.3	664	16.7	599	13.1	286	15.7	2,024	14.1	361	18.9	694	16	544	14.1	255	16.2	1,854	14.6	335	19.9	764	18.7	555	16.3	274	17.9	1,928
	I'm not sure whether or not I would try it	10.3	338	18.1	696	20.5	734	16.4	358	16.5	2,126	10.7	273	17.4	638	20	679	16.7	302	16.5	1,892	12.6	288	17.3	664	19.9	591	17.4	293	17	1,836
	I would like to try it	3.6	117	10.5	402	18.4	659	25.6	557	13.5	1,735	4.4	113	9.8	361	17.9	608	21.8	394	12.9	1,476	4.1	93	8.9	340	15.3	453	21.9	369	11.7	1,255
	I would use it any chance I got	0.9	29	2.9	113	7.1	256	13.7	298	5.4	696	1.1	27	2.3	85	7	239	10.6	192	4.7	543	0.8	19	2.1	81	5.1	152	7.6	128	3.5	380
How willing are you to try the drugs listed below before you are 21? These are not questions about current or past use of these drugs. MARIJUANA (pot, hash, cannabis, weed)	I would never try it	92	3,001	77.3	2,975	60.6	2,170	49.7	1,085	71.7	9,231	90.3	2,300	76.3	2,797	59	1,998	55	992	70.9	8,087	88.1	2,001	76.4	2,923	63.5	1,881	54.2	914	71.8	7,719
	I probably wouldn't try it	4	130	7.8	300	11	395	11.3	247	8.3	1,072	5	128	8.9	327	11.4	387	11.8	213	9.3	1,055	7	158	10.5	401	12.1	358	13.6	230	10.7	1,147
	I'm not sure whether or not I would try it	2.3	75	6.9	265	11.5	413	13.2	289	8.1	1,042	2.8	72	7.2	264	11.6	392	11.8	213	8.3	941	3.5	79	7.4	283	11.5	342	12.5	211	8.5	915
	I would like to try it	1.1	35	5	194	9.2	329	15.1	330	6.9	888	1.1	29	4.9	179	9.8	333	12.4	224	6.7	765	0.9	20	3.9	148	8.3	247	12.2	206	5.8	621
	I would use it any chance I got	0.6	21	3	114	7.7	275	10.6	231	5	641	0.7	17	2.7	100	8.1	275	9	162	4.9	554	0.6	14	1.8	70	4.6	135	7.4	125	3.2	344

ATOD Use And Access: High Prevalence/Early Initiation Drugs

Question	Response	County 2017										County 2019										County 2021									
		6th		8th		10th		12th		Total		6th		8th		10th		12th		Total		6th		8th		10th		12th		Total	
		%	n	%	n	%	n	%	n	%	n	%	n	%	n	%	n	%	n	%	n	%	n	%	n	%	n	%	n	%	n
How many times in your lifetime have you had beer, wine, or hard liquor?	0 times	83.1	2,808	69	2,697	56.8	2,073	42.3	944	64.7	8,522	82.3	2,189	71	2,656	57.3	1,970	49.4	920	66.1	7,735	82.9	1,939	74.9	2,912	64.8	1,955	54	923	70.6	7,729
	1-2 times	13.1	441	18.4	721	18	656	14.2	317	16.2	2,135	13.5	359	18.3	683	18.1	622	15.2	283	16.6	1,947	12.7	298	16.5	642	16.5	497	15.3	261	15.5	1,698
	3-5 times	2.7	92	6.9	269	10.3	375	12.1	269	7.6	1,005	2.8	75	5.9	222	9.7	335	11.1	206	7.2	838	2.4	55	4.4	173	7.7	232	10	171	5.8	631
	6-9 times	0.4	14	2.7	104	4.8	174	7.3	162	3.4	454	0.5	14	2.3	85	5.3	182	6	111	3.4	392	0.9	21	1.9	72	4.3	131	5.8	100	3	324
	10-19 times	0.4	14	1.8	70	5.1	185	10.4	233	3.8	502	0.5	12	1.3	49	5	172	8.2	152	3.3	385	0.6	15	1.2	46	3.4	102	6.3	108	2.5	271
	20-39 times	0	1	0.6	24	2.6	95	6.6	148	2	268	0.2	4	0.6	21	2.5	86	4.1	77	1.6	188	0.2	4	0.6	23	2	60	3.9	66	1.4	153
	40 or more times	0.2	8	0.6	23	2.6	94	7.1	158	2.1	283	0.3	7	0.6	24	2.1	72	6	112	1.8	215	0.3	7	0.5	21	1.3	38	4.7	81	1.3	147
How many times in the past 30 days have you had beer, wine, or hard liquor?	0 times	97.1	3,257	92.3	3,587	84.5	3,071	71.4	1,582	87.8	11,497	96.4	2,533	93.1	3,469	85.1	2,911	77.8	1,434	89	10,347	96.5	2,251	93.9	3,644	88.4	2,658	82.5	1,407	91.2	9,960
	1-2 times	2.5	83	6	234	10.4	379	15.8	350	8	1,046	3	78	5.3	198	10.5	358	13.6	251	7.6	885	2.6	61	4.5	173	8.3	249	11	187	6.1	670
	3-5 times	0.4	13	1.1	42	3	108	7.5	166	2.5	329	0.3	8	1.1	42	2.9	98	5.1	94	2.1	242	0.4	9	1	39	1.9	58	3.7	63	1.5	169
	6-9 times	0.1	2	0.2	9	1.2	45	3.1	68	0.9	124	0.2	5	0.4	14	0.9	32	1.8	34	0.7	85	0.3	7	0.3	12	0.7	22	1.5	25	0.6	66
	10-19 times	0	0	0.2	7	0.6	21	1.2	26	0.4	54	0.1	2	0.1	2	0.3	11	1.2	22	0.3	37	0.1	2	0.1	5	0.4	11	0.9	15	0.3	33
	20-39 times	0	1	0.1	2	0.2	6	0.5	12	0.2	21	0	0	0.1	2	0.3	9	0.1	2	0.1	13	0.1	2	0.2	6	0.1	4	0.2	3	0.1	15
	40 or more times	0	0	0.1	4	0.1	3	0.5	11	0.1	18	0.1	2	0	0	0.1	3	0.4	7	0.1	12	0	1	0.1	2	0.1	4	0.3	5	0.1	12

ATOD Use And Access: High Prevalence/Early Initiation Drugs (continued)

Question	Response	County 2017										County 2019										County 2021									
		6th		8th		10th		12th		Total		6th		8th		10th		12th		Total		6th		8th		10th		12th		Total	
		%	n	%	n	%	n	%	n	%	n	%	n	%	n	%	n	%	n	%	n	%	n	%	n	%	n	%	n	%	n
How many times in your lifetime have you used marijuana (pot, hash, cannabis, weed)?	0 times	98.5	3,249	92.9	3,620	82.9	3,019	70.9	1,584	87.8	11,472	98.4	2,570	92.7	3,450	81.2	2,788	74.7	1,391	87.7	10,199	98.7	2,285	94.9	3,685	87.6	2,632	77.9	1,335	91	9,937
	1-2 times	1.1	36	3	115	5	183	6.2	138	3.6	472	1.2	32	3.4	125	5.4	184	6.9	129	4	470	0.5	11	2.1	82	4.9	146	5.8	99	3.1	338
	3-5 times	0.2	8	1.3	49	2.4	87	4.7	104	1.9	248	0.2	4	1.3	48	3	103	3.6	67	1.9	222	0.2	5	1.1	43	1.6	49	2.9	49	1.3	146
	6-9 times	0	1	0.8	32	1.7	63	2.6	58	1.2	154	0	0	0.6	24	2	67	2.7	50	1.2	141	0	1	0.5	18	1.1	33	1.8	31	0.8	83
	10-19 times	0	1	0.5	21	1.7	63	3.2	72	1.2	157	0	1	0.7	26	2.2	76	2.8	52	1.3	155	0.3	6	0.6	25	1.4	43	2	34	1	108
	20-39 times	0	0	0.4	15	1.6	60	3.4	75	1.1	150	0.2	4	0.5	18	1.7	60	2.1	39	1	121	0.1	2	0.2	6	0.7	21	2.3	40	0.6	69
	40 or more times	0.1	2	1.1	43	4.6	166	9	202	3.2	413	0	0	0.8	29	4.5	155	7.1	133	2.7	317	0.2	5	0.6	24	2.6	79	7.3	125	2.1	233
How many times in the past 30 days have you used marijuana (pot, hash, cannabis, weed)?	0 times	99.2	3,252	96	3,715	90.4	3,273	84.6	1,870	93.3	12,110	99.2	2,564	96.1	3,565	90.1	3,075	88.2	1,625	93.7	10,829	99.6	2,310	97.5	3,785	93.7	2,813	88.3	1,509	95.5	10,417
	1-2 times	0.7	23	2.1	80	4	144	6	133	2.9	380	0.6	16	2.2	80	4.1	139	5	93	2.8	328	0.2	4	1.3	50	2.7	80	3.7	63	1.8	197
	3-5 times	0	0	0.9	35	1.7	62	2.8	63	1.2	160	0.1	2	0.9	34	2	68	1.8	34	1.2	138	0	0	0.6	23	0.9	28	1.5	26	0.7	77
	6-9 times	0	1	0.3	10	1	38	1.5	33	0.6	82	0.1	2	0.2	7	1	35	1.1	20	0.6	64	0	0	0.3	13	0.7	20	1.5	26	0.5	59
	10-19 times	0	1	0.3	10	0.9	34	1.8	39	0.6	84	0	0	0.3	10	1.1	39	1	19	0.6	68	0.1	3	0.2	7	0.7	20	1.5	25	0.5	55
	20-39 times	0	0	0.2	8	0.7	25	1.2	26	0.5	59	0	0	0.1	5	0.9	30	1	18	0.5	53	0	1	0	1	0.9	26	1.5	25	0.5	53
	40 or more times	0	0	0.3	10	1.2	44	2.1	47	0.8	101	0	1	0.2	8	0.8	28	1.8	34	0.6	71	0.1	2	0.1	3	0.5	14	2	35	0.5	54
How many times in your lifetime have you sniffed glue, breathed the contents of an aerosol spray can, or inhaled other gases or sprays in order to get high?	0 times	95.8	3,190	94.7	3,701	96	3,508	96	2,142	95.6	12,541	95.3	2,511	93.5	3,491	95.3	3,279	96.9	1,805	95	11,086	95.4	2,205	94.8	3,686	95.5	2,880	96.4	1,652	95.3	10,423
	1-2 times	3.2	108	3.1	122	2.3	83	2.2	49	2.8	362	3.2	85	3.9	147	2.5	87	1.4	27	3	346	3.1	72	3.2	125	2.6	79	2.3	39	2.9	315
	3-5 times	0.4	13	1	40	0.7	27	0.9	19	0.8	99	0.9	23	1.3	50	1	35	0.6	11	1	119	0.7	17	0.7	26	0.7	20	0.6	10	0.7	73
	6-9 times	0.3	10	0.5	19	0.3	12	0.2	5	0.4	46	0.3	7	0.4	16	0.4	14	0.4	7	0.4	44	0.3	6	0.6	22	0.5	14	0.4	6	0.4	48
	10-19 times	0.2	7	0.3	12	0.2	7	0.2	5	0.2	31	0.2	4	0.4	15	0.3	10	0.2	4	0.3	33	0.2	5	0.3	12	0.3	9	0.1	1	0.2	27
	20-39 times	0	1	0.1	3	0.2	7	0.3	6	0.1	17	0.1	2	0.1	5	0.1	2	0.2	3	0.1	12	0	1	0.2	7	0.1	2	0.1	1	0.1	11
	40 or more times	0.1	2	0.3	10	0.2	9	0.3	6	0.2	27	0.2	4	0.2	9	0.4	14	0.3	6	0.3	33	0.3	6	0.3	12	0.4	13	0.3	5	0.3	36
How many times in the past 30 days have you sniffed glue, breathed the contents of an aerosol spray can, or inhaled other gases or sprays in order to get high?	0 times	97.9	3,218	98.4	3,807	99.2	3,598	99.3	2,189	98.7	12,812	97.8	2,543	97.7	3,627	99.4	3,398	99.1	1,826	98.4	11,394	98.5	2,277	98.3	3,823	99.2	2,991	99.7	1,708	98.8	10,799
	1-2 times	1.8	59	1.1	44	0.4	15	0.4	8	1	126	1.8	47	1.5	57	0.3	10	0.4	7	1	121	1.1	26	1.2	46	0.5	15	0.2	4	0.8	91
	3-5 times	0.1	3	0.3	11	0.2	9	0.2	5	0.2	28	0.3	7	0.5	19	0.2	8	0.2	4	0.3	38	0	1	0.2	7	0.2	5	0.1	1	0.1	14
	6-9 times	0.1	2	0	1	0.1	2	0	1	0	6	0.1	2	0.1	4	0	0	0.1	2	0.1	8	0.2	4	0.1	5	0	1	0	0	0.1	10
	10-19 times	0.1	3	0.1	3	0	1	0	0	0.1	7	0	0	0.1	3	0	1	0.1	2	0.1	6	0.1	3	0	1	0	0	0	0	0	4
	20-39 times	0	1	0	0	0	0	0	1	0	2	0	0	0	0	0	0	0.1	1	0	1	0	0	0.1	3	0	1	0	0	0	4
	40 or more times	0	0	0.1	2	0.1	3	0	0	0	5	0	1	0.1	4	0	1	0	0	0.1	6	0	1	0.1	3	0.1	2	0	0	0.1	6

ATOD Use And Access: High Prevalence/Early Initiation Drugs (continued)

Question	Response	County 2017										County 2019										County 2021									
		6th		8th		10th		12th		Total		6th		8th		10th		12th		Total		6th		8th		10th		12th		Total	
		%	n	%	n	%	n	%	n	%	n	%	n	%	n	%	n	%	n	%	n	%	n	%	n	%	n	%	n	%	n
How frequently have you used an electronic vapor product such as:																															
E-cigarettes vapes vape pens e-cigars e-hookahs, hookah pens and mods during the past 30 days?	Never	97.9	3,279	91.8	3,567	83.8	3,038	79.6	1,750	89.1	11,634	96.7	2,529	90.1	3,357	80.2	2,738	78.5	1,437	86.9	10,061	97.2	2,260	92.8	3,588	87.3	2,610	82.3	1,404	90.6	9,862
	Once or twice	1.8	60	6.2	239	10.6	384	12	263	7.2	946	2.7	70	7	262	11.2	381	9.8	179	7.7	892	2.2	50	5	193	7.1	211	8.3	141	5.5	595
	Once or twice per week	0.2	6	1.2	46	2.6	95	3.7	81	1.7	228	0.3	9	1.2	45	2.9	98	3.1	57	1.8	209	0.3	7	1.2	46	1.6	47	2.2	37	1.3	137
	About once a day	0.1	3	0.3	13	1.1	39	1.5	32	0.7	87	0.1	2	0.6	22	1.3	45	2.1	39	0.9	108	0.1	2	0.3	10	0.9	28	1.2	21	0.6	61
	More than once a day	0.1	3	0.5	20	1.9	68	3.3	73	1.3	164	0.2	4	1	38	4.4	150	6.4	118	2.7	310	0.2	5	0.7	28	3.1	94	6	102	2.1	229
If you used an electronic vapor product such as e-cigarettes, vapes, vape pens, e-cigars, e-hookahs, hookah pens, and mods during the past 12 months, with which substances did you use it?	I did not vape	81.2	2,757	81.5	3,175	76.2	2,769	71.8	1,588	78.3	10,289	94	2,353	87.4	3,177	74.7	2,522	72.3	1,311	82.7	9,363	94.3	2,092	90.3	3,398	85	2,502	79.8	1,346	88	9,338
	Just flavoring	2.4	81	9.8	383	17.1	622	19	420	11.5	1,506	3.2	79	8.1	296	13.1	441	11.5	208	9	1,024	1.8	41	4.8	181	5.5	162	6.2	105	4.6	489
	Nicotine	0.1	5	1.4	55	5.9	215	10.7	236	3.9	511	0.6	14	4.5	162	14.5	488	19.7	357	9	1,021	0.5	12	3.9	147	9.7	285	14.5	245	6.5	689
	Marijuana or hash oil	0.2	6	1.1	42	2.3	84	3.5	77	1.6	209	0.2	4	2	71	7.1	239	8.4	152	4.1	466	0.5	12	1.7	63	4.4	129	8.4	142	3.3	346
	Other substances	0.2	6	0.4	14	0.1	4	0.3	6	0.2	30	0.2	5	0.8	29	0.5	17	0.3	5	0.5	56	0.1	3	0.2	7	0.3	8	0.7	12	0.3	30
	I don't know	6.1	208	3.4	132	2	72	1.9	43	3.5	455	4.1	103	3.6	132	2.7	92	2.4	44	3.3	371	4.8	107	3.6	134	2.9	85	2.5	42	3.5	368

ATOD Use And Access: Other Drugs

Question	Response	County 2017										County 2019										County 2021									
		6th		8th		10th		12th		Total		6th		8th		10th		12th		Total		6th		8th		10th		12th		Total	
		%	n	%	n	%	n	%	n	%	n	%	n	%	n	%	n	%	n	%	n	%	n	%	n	%	n	%	n	%	n
How many times in your lifetime have you used cocaine?																															
How many times in your lifetime have you used cocaine?	0 times	99.8	3,338	99.6	3,896	99.2	3,624	97.6	2,185	99.2	13,043	99.8	2,632	99.7	3,729	99.2	3,418	98.3	1,832	99.3	11,611	99.4	2,289	99.7	3,870	99.6	2,999	99.2	1,698	99.5	10,856
	1-2 times	0.1	4	0.2	8	0.4	16	1.2	26	0.4	54	0.1	3	0.3	10	0.6	20	1	19	0.4	52	0.3	6	0.1	3	0.2	7	0.4	7	0.2	23
	3-5 times	0	1	0.1	3	0.1	3	0.4	8	0.1	15	0	0	0	0	0.1	4	0.3	5	0.1	9	0	0	0	0	0	0	0.1	1	0	1
	6-9 times	0	1	0.1	2	0.1	4	0.3	6	0.1	13	0	0	0	0	0.1	3	0.1	1	0	4	0	0	0.1	2	0	0	0.1	2	0	4
	10-19 times	0	0	0	1	0	1	0.2	5	0.1	7	0	1	0	0	0	1	0.1	2	0	4	0	1	0.1	2	0	0	0.1	2	0	5
	20-39 times	0	0	0	1	0	1	0.1	3	0	5	0	1	0	1	0	0	0.1	1	0	3	0.1	2	0	1	0	0	0	0	0	3
	40 or more times	0	1	0.1	2	0.1	5	0.2	5	0.1	13	0	1	0	0	0	1	0.2	3	0	5	0.2	5	0.1	2	0.2	6	0.1	2	0.1	15
How many times in the past 30 days have you used cocaine?	0 times	99.9	3,286	99.8	3,856	99.7	3,615	99.4	2,190	99.7	12,947	99.9	2,583	99.9	3,708	99.9	3,408	99.5	1,832	99.8	11,531	100	2,303	99.9	3,878	99.8	3,007	99.8	1,708	99.9	10,896
	1-2 times	0.1	2	0.1	5	0.2	6	0.3	6	0.1	19	0.1	2	0	1	0.1	3	0.3	5	0.1	11	0	0	0.1	3	0.1	2	0.1	1	0.1	6
	3-5 times	0	0	0.1	2	0	1	0.2	4	0.1	7	0	0	0	0	0	1	0.1	1	0	2	0	0	0	1	0	1	0	0	0	2
	6-9 times	0	0	0	0	0.1	3	0.1	2	0	5	0	0	0	0	0	0	0	0	0	0	0	0	0	0	0	0	0.1	1	0	1
	10-19 times	0	0	0	0	0	0	0	1	0	1	0	1	0	0	0	0	0.1	1	0	2	0	0	0	0	0.1	2	0.1	1	0	3
	20-39 times	0	0	0	0	0	1	0	0	0	1	0	0	0	1	0	0	0	0	0	1	0	0	0	0	0	0	0	0	0	0
	40 or more times	0	0	0	0	0	0	0	1	0	1	0	0	0	0	0	1	0.1	2	0	3	0	0	0	0	0	0	0	0	0	0

ATOD Use And Access: Other Drugs (continued)

Question	Response	County 2017										County 2019										County 2021										
		6th		8th		10th		12th		Total		6th		8th		10th		12th		Total		6th		8th		10th		12th		Total		
		%	n	%	n	%	n	%	n	%	n	%	n	%	n	%	n	%	n	%	n	%	n	%	n	%	n	%	n	%	n	
How many times in your lifetime have you used crack?	0 times	99.7	3,317	99.6	3,883	99.6	3,635	99.6	2,222	99.6	13,057	99.7	2,622	99.7	3,730	99.7	3,427	99.5	1,853	99.7	11,632	99.8	2,305	99.7	3,883	99.8	3,013	99.7	1,712	99.7	10,913	
	1-2 times	0.2	6	0.2	9	0.2	6	0.1	3	0.2	24	0.2	5	0.2	6	0.2	6	0.3	5	0.2	22	0.1	2	0.2	9	0.1	2	0.1	2	0.1	15	
	3-5 times	0	1	0	1	0.1	2	0.1	3	0.1	7	0	1	0.1	2	0.1	2	0.1	1	0.1	6	0	0	0	0	0	0	0.1	2	0	2	
	6-9 times	0	1	0	1	0.1	4	0	0	0	6	0	0	0	0	0.1	2	0	0	0	2	0	0	0	0	0	0	0	0	0	0	
	10-19 times	0	0	0	1	0	1	0	0	0	2	0	0	0	1	0	0	0	0	0	1	0	0	0	1	0	0	0	0	0	1	
	20-39 times	0	0	0	1	0	0	0.1	2	0	3	0	1	0	0	0	0	0	0	0	1	0	1	0	0	0	0	0	0	0	1	
	40 or more times	0	1	0.1	3	0.1	3	0	0	0.1	7	0	0	0	1	0	1	0.2	3	0	5	0.1	2	0.1	2	0.2	5	0.1	2	0.1	11	
How many times in the past 30 days have you used crack?	0 times	99.8	3,271	99.9	3,858	99.9	3,622	99.9	2,197	99.9	12,948	99.9	2,577	99.8	3,704	99.9	3,405	99.8	1,837	99.9	11,523	99.9	2,311	99.9	3,891	99.9	3,017	99.9	1,715	99.9	10,934	
	1-2 times	0.2	5	0.1	2	0	1	0	1	0.1	9	0.1	3	0.1	4	0.1	3	0.1	2	0.1	12	0.1	2	0.1	3	0	0	0.1	1	0.1	6	
	3-5 times	0	0	0	1	0.1	2	0	0	0	3	0	0	0	1	0	0	0	0	0	1	0	0	0	0	0	1	0	0	0	1	
	6-9 times	0	0	0	0	0	1	0	1	0	2	0	0	0	1	0	0	0	0	0	1	0	0	0	0	0	0	0	0	0	0	
	10-19 times	0	0	0	0	0	0	0	0	0	0	0	0	0	0	0	0	0	0	0	0	0	0	0	0	0	1	0	0	0	1	
	20-39 times	0	0	0	0	0	0	0	0	0	0	0	0	0	0	0	0	0	0	0	0	0	0	0	0	0	0	0	0	0	0	0
	40 or more times	0	1	0	1	0	1	0	0	0	3	0	0	0	0	0	0	0.1	1	0	1	0	0	0	0	0	0	0	0	0	0	0
How many times in your lifetime have you used heroin?	0 times	99.8	3,313	99.6	3,888	99.6	3,635	99.6	2,225	99.7	13,061	100	2,616	99.7	3,721	99.7	3,424	99.4	1,850	99.7	11,611	99.7	2,292	99.9	3,877	99.8	3,007	99.7	1,704	99.8	10,880	
	1-2 times	0.2	5	0.2	9	0.1	3	0.2	4	0.2	21	0	0	0.2	6	0.1	3	0.4	7	0.1	16	0.1	3	0.1	2	0.1	2	0.1	2	0.1	9	
	3-5 times	0	0	0.1	2	0.1	3	0	0	0	5	0	0	0.1	2	0.1	2	0.1	1	0	5	0	1	0	0	0	0	0	0	0	1	
	6-9 times	0	0	0	0	0.1	2	0	1	0	3	0	0	0	1	0	1	0	0	0	2	0	0	0	0	0	1	0.1	1	0	2	
	10-19 times	0	0	0	1	0	1	0	0	0	2	0	0	0	0	0	0	0	0	0	0	0	0	0	0	1	0	0	0	0	1	
	20-39 times	0	0	0	1	0	0	0	1	0	2	0	1	0	0	0	1	0.1	1	0	3	0	1	0	0	0	0	0.1	1	0	2	
	40 or more times	0	1	0.1	2	0.1	5	0.1	3	0.1	11	0	0	0	1	0.1	4	0.1	2	0.1	7	0	1	0	1	0.1	4	0.1	1	0.1	7	
How many times in the past 30 days have you used heroin?	0 times	99.9	3,269	99.8	3,854	99.9	3,606	99.9	2,200	99.9	12,929	100	2,571	99.9	3,704	99.9	3,404	99.8	1,838	99.9	11,517	100	2,300	99.9	3,881	99.9	3,012	99.9	1,708	99.9	10,901	
	1-2 times	0	1	0.1	4	0.1	3	0	1	0.1	9	0	0	0	1	0	1	0.1	2	0	4	0	1	0.1	2	0	0	0	0	0	3	
	3-5 times	0	0	0	1	0	0	0	0	0	1	0	0	0	0	0	0	0	0	0	0	0	0	0	0	0	0	0	0	0	0	
	6-9 times	0	0	0	1	0	0	0	1	0	2	0	0	0	1	0	1	0	0	0	2	0	0	0	0	0	0	0	0	0	0	
	10-19 times	0	0	0	0	0	0	0	0	0	0	0	0	0	0	0	0	0	0	0	0	0	0	0	0	0	0	0	0	0	0	
	20-39 times	0	0	0	0	0	0	0	0	0	0	0	0	0	0	0	0	0	0	0	0	0	0	0	0	0	0	0	0.1	1	0	1
	40 or more times	0	1	0	0	0.1	2	0	0	0	3	0	0	0	0	0.1	2	0.1	1	0	3	0	0	0	0	0.1	2	0	0	0	2	

ATOD Use And Access: Other Drugs (continued)

Question	Response	County 2017										County 2019										County 2021									
		6th		8th		10th		12th		Total		6th		8th		10th		12th		Total		6th		8th		10th		12th		Total	
		%	n	%	n	%	n	%	n	%	n	%	n	%	n	%	n	%	n	%	n	%	n	%	n	%	n	%	n	%	n
How many times in your lifetime have you used hallucinogens (acid, LSD, shrooms)?	0 times	99.8	3,242	99.4	3,871	97.5	3,558	95.8	2,132	98.3	12,803	99.9	2,605	99.1	3,687	97.4	3,349	96.1	1,788	98.3	11,429	99.5	2,281	99.5	3,867	98.6	2,975	97	1,663	98.9	10,786
	1-2 times	0.2	6	0.3	11	1.4	52	2.3	51	0.9	120	0.1	2	0.6	24	1.7	58	2.7	50	1.2	134	0.3	6	0.3	13	0.9	28	1.5	26	0.7	73
	3-5 times	0	0	0.2	6	0.6	22	0.9	19	0.4	47	0	1	0.1	2	0.5	18	0.4	7	0.2	28	0	1	0.1	2	0.3	8	0.8	13	0.2	24
	6-9 times	0	1	0.1	2	0.1	5	0.3	7	0.1	15	0	0	0	1	0.1	5	0.2	4	0.1	10	0	0	0.1	2	0.1	2	0.2	3	0.1	7
	10-19 times	0	0	0	0	0.2	9	0.4	8	0.1	17	0	0	0	0	0.1	5	0.3	5	0.1	10	0	1	0.1	2	0	1	0.1	2	0.1	6
	20-39 times	0	0	0	1	0	0	0.2	4	0	5	0	0	0.1	3	0	0	0.1	1	0	4	0	1	0	0	0	0	0.1	2	0	3
	40 or more times	0	0	0.1	2	0.1	5	0.2	5	0.1	12	0	0	0.1	2	0.1	3	0.3	5	0.1	10	0.1	2	0	1	0.1	4	0.3	5	0.1	12
How many times in the past 30 days have you used hallucinogens (acid, LSD, shrooms)?	0 times	99.9	3,202	99.9	3,849	99.3	3,593	99.2	2,185	99.6	12,829	100	2,568	99.9	3,700	99.6	3,391	99.2	1,824	99.7	11,483	99.9	2,292	99.8	3,881	99.6	3,004	99.5	1,703	99.7	10,880
	1-2 times	0.1	3	0.1	3	0.6	20	0.6	13	0.3	39	0	1	0.1	5	0.4	12	0.6	11	0.3	29	0	1	0.1	5	0.4	11	0.4	7	0.2	24
	3-5 times	0	0	0	1	0.1	4	0.1	2	0.1	7	0	0	0	0	0.1	2	0.2	3	0	5	0	0	0.1	2	0	1	0	0	0	3
	6-9 times	0	0	0	0	0	1	0	1	0	2	0	0	0	0	1	0	0	0	1	0	0	0	0	0	0	0	0.1	1	0	1
	10-19 times	0	0	0	0	0	1	0	0	0	1	0	0	0	0	0	0	0	0	0	0	0	0	0	0	0	0	0.1	1	0	1
	20-39 times	0	0	0	0	0	0	0	0	0	0	0	0	0	0	0	0	0	0	0	0	0	1	0	0	0	0	0	0	0	1
	40 or more times	0	0	0	1	0	1	0	1	0	3	0	0	0	0	0	0	0	0.1	1	0	1	0	0	0	0	0	0	0	0	0
How many times in your lifetime have you used methamphetamine (meth, crystal meth, crank)?	0 times	99.7	3,244	99.7	3,885	99.4	3,624	99.4	2,211	99.6	12,964	99.9	2,594	99.8	3,721	99.7	3,419	99.1	1,846	99.7	11,580	99.8	2,281	99.7	3,874	99.8	3,012	99.7	1,711	99.7	10,878
	1-2 times	0.2	8	0.1	4	0.3	10	0.3	6	0.2	28	0.1	2	0.1	5	0.1	4	0.5	9	0.2	20	0.1	3	0.2	9	0.1	2	0.2	3	0.2	17
	3-5 times	0	0	0.1	2	0.1	2	0	0	0	4	0	0	0.1	3	0	1	0.2	3	0.1	7	0	0	0	1	0	0	0.1	1	0	2
	6-9 times	0	1	0	1	0.1	3	0.1	2	0.1	7	0	0	0	0	0.1	4	0.1	1	0	5	0	1	0	0	0	0	0.1	1	0	2
	10-19 times	0.1	2	0	1	0.1	2	0.1	3	0.1	8	0	0	0	0	0	0	0	0	0	0	0	0	0	0	1	0	0	0	0	1
	20-39 times	0	0	0	1	0	0	0	1	0	2	0	0	0	1	0	0	0.1	1	0	2	0	0	0	0	0	0	0	0	0	0
	40 or more times	0	0	0	1	0.1	5	0	1	0.1	7	0	1	0	0	0.1	2	0.1	2	0	5	0	1	0.1	2	0.1	4	0.1	1	0.1	8
How many times in the past 30 days have you used methamphetamine (meth, crystal meth, crank)?	0 times	99.8	3,212	99.9	3,842	99.7	3,602	100	2,193	99.8	12,849	100	2,568	99.9	3,703	99.9	3,403	99.9	1,834	99.9	11,508	100	2,288	99.9	3,884	100	3,016	99.9	1,715	99.9	10,903
	1-2 times	0.2	5	0.1	2	0.1	4	0	0	0.1	11	0	0	0	1	0.1	2	0	0	0	3	0	0	0.1	3	0	0	0.1	2	0	5
	3-5 times	0	0	0.1	2	0.1	2	0	0	0	4	0	0	0.1	2	0	0	0	0	0	2	0	0	0	0	0	0	0	0	0	0
	6-9 times	0	1	0	0	0.1	3	0	0	0	4	0	0	0	0	0	0	0	0	0	0	0	0	0	0	0	0	0	0	0	0
	10-19 times	0.1	2	0	0	0	0	0	0	0	2	0	0	0	0	0	0	0	0	0	0	0	0	0	0	0	0	0	0	0	0
	20-39 times	0	0	0	0	0	0	0	0	0	0	0	0	0	0	0	1	0	0	0	1	0	0	0	0	0	0	0	0	0	0
	40 or more times	0	0	0	1	0	1	0	0	0	2	0	1	0	0	0	0	0.1	1	0	2	0	0	0	1	0	1	0	0	0	2

ATOD Use And Access: Other Drugs (continued)

Question	Response	County 2017										County 2019										County 2021									
		6th		8th		10th		12th		Total		6th		8th		10th		12th		Total		6th		8th		10th		12th		Total	
		%	n	%	n	%	n	%	n	%	n	%	n	%	n	%	n	%	n	%	n	%	n	%	n	%	n	%	n	%	n
How many times in your lifetime have you used Ecstasy or Molly?	0 times	99.8	3,169	99.3	3,850	98.7	3,595	97.7	2,179	99	12,793	99.9	2,584	99.3	3,690	99.1	3,395	98.4	1,827	99.2	11,496	99.7	2,238	99.7	3,854	99.3	2,978	99.1	1,690	99.5	10,760
	1-2 times	0.2	7	0.5	19	0.8	28	1.5	34	0.7	88	0	0	0.5	20	0.7	24	1.2	22	0.6	66	0.1	3	0.2	7	0.5	15	0.4	7	0.3	32
	3-5 times	0	0	0.1	5	0.3	10	0.4	10	0.2	25	0	0	0.1	4	0.1	3	0.3	5	0.1	12	0	0	0.1	2	0.1	2	0.1	2	0.1	6
	6-9 times	0	0	0	1	0.1	3	0.2	4	0.1	8	0.1	2	0	1	0.1	3	0.1	1	0.1	7	0	0	0	1	0	1	0.1	1	0	3
	10-19 times	0	0	0	0	0.1	3	0	1	0	4	0	0	0	0	0	0	0.1	1	0	1	0	0	0	1	0	0	0.2	3	0	4
	20-39 times	0	0	0	1	0	0	0	1	0	2	0	0	0	1	0	0	0	0	0	1	0	0	0	0	0	1	0.1	1	0	2
	40 or more times	0	0	0.1	2	0.1	3	0	1	0	6	0	0	0	0	0.1	2	0.1	1	0	3	0.1	3	0	0	0.1	2	0.1	2	0.1	7
How many times in the past 30 days have you used Ecstasy or Molly?	0 times	99.9	3,151	99.8	3,834	99.7	3,603	99.8	2,201	99.8	12,789	100	2,546	99.8	3,693	99.9	3,402	99.6	1,830	99.9	11,471	99.9	2,245	99.9	3,863	99.9	2,997	99.8	1,702	99.9	10,807
	1-2 times	0.1	4	0.2	7	0.2	7	0.1	2	0.2	20	0	0	0.1	3	0.1	3	0.3	6	0.1	12	0	0	0.1	3	0.1	2	0.1	1	0.1	6
	3-5 times	0	0	0	1	0.1	4	0	0	0	5	0	0	0.1	2	0	0	0.1	1	0	3	0	0	0	1	0	1	0.1	2	0	4
	6-9 times	0	0	0	0	0	0	0	1	0	1	0	0	0	1	0	0	0	0	0	1	0	0	0	0	0	0	0	0	0	0
	10-19 times	0	0	0	0	0	0	0	1	0	1	0	0	0	0	0	0	0	0	0	0	0	0	0	0	0	0	0	0	0	0
	20-39 times	0	0	0	0	0	0	0	0	0	0	0	0	0	0	0	0	0	0	0	0	0	1	0	0	0	0	0	0	0	1
	40 or more times	0	0	0	1	0	0	0	0	0	1	0	0	0	0	0	0	0.1	1	0	1	0.1	2	0	0	0	0	0	0	0	2
How many times in your lifetime have you used synthetic drugs (man-made drugs such as Bath Salts, K2, Spice, Mr. Smiley, Blaze)?	0 times	97.7	3,169	98.7	3,828	98.8	3,585	98.6	2,184	98.5	12,766	98.4	2,531	98.5	3,652	99.2	3,392	99.3	1,839	98.8	11,414	98.1	2,218	98.5	3,800	99	2,958	99.7	1,696	98.8	10,672
	1-2 times	1.5	49	0.8	30	0.6	21	0.9	19	0.9	119	0.9	24	0.9	34	0.5	16	0.4	8	0.7	82	1	23	0.9	33	0.7	20	0.1	2	0.7	78
	3-5 times	0.3	11	0.2	8	0.4	14	0.3	6	0.3	39	0.4	10	0.2	7	0.1	5	0.2	3	0.2	25	0.5	11	0.2	8	0.3	9	0	0	0.3	28
	6-9 times	0.2	7	0.1	5	0.1	5	0	1	0.1	18	0.1	2	0.1	2	0.1	4	0	0	0.1	8	0	0	0.1	4	0	0	0.1	1	0	5
	10-19 times	0.1	3	0.1	4	0.1	4	0.1	2	0.1	13	0.1	2	0.2	6	0	0	0.1	1	0.1	9	0.1	2	0.1	4	0	1	0.1	1	0.1	8
	20-39 times	0.1	2	0	1	0	0	0	1	0	4	0	0	0	0	0	1	0	0	0	1	0.1	3	0.1	3	0	1	0.1	1	0.1	8
	40 or more times	0	1	0.1	3	0	1	0	1	0	6	0.1	3	0.1	5	0.1	2	0.1	1	0.1	11	0.2	4	0.1	4	0	0	0	0	0.1	8
How many times in the past 30 days have you used synthetic drugs (man-made drugs such as Bath Salts, K2, Spice, Mr. Smiley, Blaze)?	0 times	99	3,178	99.6	3,822	99.7	3,603	99.8	2,199	99.5	12,802	99.3	2,533	99.7	3,680	99.9	3,396	99.9	1,836	99.7	11,445	99.3	2,246	99.5	3,837	99.7	2,981	100	1,700	99.6	10,764
	1-2 times	0.7	24	0.3	13	0.3	10	0.1	2	0.4	49	0.5	14	0.1	4	0.1	2	0.1	1	0.2	21	0.6	13	0.4	14	0.3	8	0	0	0.3	35
	3-5 times	0.2	5	0.1	3	0	0	0	1	0.1	9	0	1	0.1	2	0.1	2	0	0	0	5	0.1	2	0.1	2	0.1	2	0	0	0.1	6
	6-9 times	0.1	3	0	0	0	1	0	0	0	4	0	1	0	1	0	0	0	0	0	2	0	0	0.1	3	0	0	0	0	0	3
	10-19 times	0	0	0	1	0	1	0	0	0	2	0	1	0.1	2	0	0	0.1	1	0	4	0	0	0	0	0	0	0	0	0	0
	20-39 times	0	0	0	0	0	0	0	0	0	0	0	0	0	0	0	0	0	0	0	0	0	0	0	0	0	0	0	0	0	0
	40 or more times	0	1	0	0	0	0	0	1	0	2	0	0	0	1	0	1	0	0	0	2	0	1	0	1	0	0	0	0	0	2

ATOD Use And Access: Prescription Drugs

Question	Response	County 2017										County 2019										County 2021										
		6th		8th		10th		12th		Total		6th		8th		10th		12th		Total		6th		8th		10th		12th		Total		
		%	n	%	n	%	n	%	n	%	n	%	n	%	n	%	n	%	n	%	n	%	n	%	n	%	n	%	n	%	n	
How many times in your lifetime have you performance enhancing drugs (such as steroids, human growth hormone) without a doctor telling you to take them?	0 times	99.1	3,305	99.5	3,883	99.3	3,625	99.4	2,217	99.3	13,030	99.5	2,627	99.2	3,701	99.4	3,415	99.1	1,842	99.3	11,585	99.3	2,275	99.4	3,842	99.5	2,991	99.8	1,703	99.5	10,811	
	1-2 times	0.7	25	0.4	14	0.4	13	0.4	8	0.5	60	0.4	10	0.7	25	0.3	11	0.5	9	0.5	55	0.5	11	0.5	19	0.2	6	0.1	1	0.3	37	
	3-5 times	0.1	3	0	1	0.2	8	0.2	5	0.1	17	0.1	2	0.1	3	0.1	3	0	0	0.1	8	0.2	4	0	1	0.1	4	0.1	1	0.1	10	
	6-9 times	0	1	0.1	2	0.1	2	0	1	0	6	0	1	0	0	0	1	0.1	1	0	3	0	0	0	0	0.1	2	0.1	1	0	3	
	10-19 times	0	0	0	1	0	0	0	0	0	1	0	0	0	1	0	1	0.1	1	0	3	0	1	0.1	2	0	1	0	0	0	4	
	20-39 times	0	0	0	0	0	0	0	0	0	0	0	0	0	0	0.1	2	0.1	2	0	4	0	0	0	1	0	0	0	0	0	1	
	40 or more times	0	0	0	0	0.1	3	0	0	0	3	0	0	0	1	0.1	3	0.2	4	0.1	8	0	0	0	1	0	1	0	0	0	2	
How many times in the past 30 days have you used performance enhancing drugs (such as steroids, human growth hormone) without a doctor telling you to take them?	0 times	99.7	3,259	99.8	3,856	99.9	3,621	99.9	2,201	99.8	12,937	99.8	2,582	99.8	3,701	99.8	3,402	99.8	1,834	99.8	11,519	99.8	2,286	99.8	3,861	99.9	3,001	100	1,706	99.9	10,854	
	1-2 times	0.2	7	0.1	4	0.1	2	0	1	0.1	14	0.2	4	0.2	7	0.1	5	0.2	3	0.2	19	0.2	4	0.1	4	0.1	2	0	0	0.1	10	
	3-5 times	0.1	2	0	1	0	1	0	1	0	5	0	1	0	1	0	0	0	0	0	2	0	0	0	0	0	1	0	0	0	1	
	6-9 times	0	1	0	1	0	1	0	0	0	3	0	0	0	0	0	0	0	0	0	0	0	0	0	1	0	0	0	0	0	1	
	10-19 times	0	0	0	0	0	0	0	0	0	0	0	0	0	0	0	0	0	0	0	0	0	1	0	0	0	0	0	0	0	1	
	20-39 times	0	1	0	0	0	0	0	0	0	1	0	0	0	0	0	0	0.1	1	0	1	0	0	0	0	0	0	0	0	0	0	0
	40 or more times	0	0	0	0	0	1	0	0	0	1	0	0	0	0	0.1	2	0	0	0	2	0	0	0	1	0	0	0	0	0	1	
How many times in your lifetime have you used prescription pain relievers without a doctor telling you to take them?	0 times	97.3	3,193	96.3	3,752	95.5	3,480	93.6	2,090	95.9	12,515	97.3	2,536	96.6	3,606	95.7	3,288	96.1	1,785	96.4	11,215	97.1	2,206	96.8	3,744	97.6	2,929	97.4	1,661	97.2	10,540	
	1-2 times	1.5	49	2.2	86	2.3	84	2.6	59	2.1	278	1.9	49	1.9	71	2.1	73	1.7	31	1.9	224	1.7	38	1.8	68	1.4	42	1.5	25	1.6	173	
	3-5 times	0.6	19	0.6	24	1.2	42	1.9	42	1	127	0.3	9	0.5	19	1.3	45	0.9	16	0.8	89	0.3	7	0.6	23	0.4	12	0.4	7	0.5	49	
	6-9 times	0.4	12	0.3	12	0.6	22	0.7	15	0.5	61	0.2	6	0.3	10	0.3	11	0.5	10	0.3	37	0.4	9	0.3	10	0.2	6	0.1	2	0.2	27	
	10-19 times	0.1	4	0.3	11	0.1	4	0.6	14	0.3	33	0.2	5	0.2	7	0.1	5	0.2	4	0.2	21	0.2	4	0.2	6	0.1	4	0.3	5	0.2	19	
	20-39 times	0	1	0	1	0.2	6	0.3	6	0.1	14	0	1	0.2	6	0.1	5	0.3	6	0.2	18	0.1	3	0.1	5	0	1	0.1	2	0.1	11	
	40 or more times	0.1	4	0.2	9	0.2	6	0.3	7	0.2	26	0	1	0.3	12	0.2	7	0.3	6	0.2	26	0.2	4	0.3	11	0.2	7	0.2	3	0.2	25	
How many times in the past 30 days have you used prescription pain relievers without a doctor telling you to take them?	0 times	98.8	3,194	98.8	3,803	99	3,583	98.6	2,174	98.8	12,754	99	2,545	98.8	3,662	99	3,374	99.2	1,825	99	11,406	98.9	2,249	98.8	3,820	99.6	2,987	99.7	1,698	99.2	10,754	
	1-2 times	0.9	29	0.9	36	0.6	23	0.7	15	0.8	103	0.7	17	0.8	30	0.7	24	0.6	11	0.7	82	0.7	16	0.7	28	0.2	7	0.2	4	0.5	55	
	3-5 times	0.2	6	0.2	8	0.2	6	0.3	6	0.2	26	0.2	4	0.1	5	0.1	4	0.2	3	0.1	16	0.2	5	0.1	5	0.1	4	0	0.1	14		
	6-9 times	0.1	3	0.1	2	0.1	4	0.3	6	0.1	15	0.1	2	0.2	6	0.1	2	0	0	0.1	10	0.1	2	0.1	5	0	1	0	0	0.1	8	
	10-19 times	0	0	0	1	0.1	5	0	1	0.1	7	0.2	4	0	1	0.1	3	0	0	0.1	8	0	1	0.1	2	0	0	0.1	1	0	4	
	20-39 times	0	0	0	0	0	0	0	0	0	0	0	0	0	0	0	0	0	0	0	0	0	0	0.1	3	0	0	0	0	0	3	
	40 or more times	0.1	2	0	1	0	0	0.1	2	0	5	0	0	0	1	0	0	0	0	0	1	0	0	0.1	2	0	0	0	0	0	2	

ATOD Use And Access: Prescription Drugs (continued)

Question	Response	County 2017										County 2019										County 2021									
		6th		8th		10th		12th		Total		6th		8th		10th		12th		Total		6th		8th		10th		12th		Total	
		%	n	%	n	%	n	%	n	%	n	%	n	%	n	%	n	%	n	%	n	%	n	%	n	%	n	%	n	%	n
How many times in your lifetime have you used prescription tranquilizers without a doctor telling you to take them?	0 times	99.6	3,245	99	3,848	97.2	3,542	96.2	2,146	98.2	12,781	99.7	2,585	98.9	3,685	97.5	3,346	98	1,818	98.5	11,434	99.6	2,268	98.9	3,822	99.1	2,979	98.2	1,676	99	10,745
	1-2 times	0.2	8	0.6	24	1.3	49	1.7	38	0.9	119	0.2	4	0.8	30	1.6	54	1.1	20	0.9	108	0.2	4	0.8	30	0.6	17	0.8	13	0.6	64
	3-5 times	0.1	3	0.1	4	0.8	28	1.1	25	0.5	60	0.1	2	0.1	5	0.3	12	0.5	9	0.2	28	0	1	0.1	4	0.1	2	0.3	5	0.1	12
	6-9 times	0	1	0.1	5	0.3	11	0.5	11	0.2	28	0	1	0	0	0.3	11	0.2	3	0.1	15	0	0	0	1	0.1	2	0.2	3	0.1	6
	10-19 times	0	0	0	0	0.1	5	0.2	5	0.1	10	0	0	0.1	3	0.1	3	0.1	1	0.1	7	0	1	0.1	4	0	1	0.2	3	0.1	9
	20-39 times	0	0	0.1	3	0.1	5	0.1	2	0.1	10	0	1	0	1	0.1	2	0.1	2	0.1	6	0	1	0	0	0	1	0.1	2	0	4
	40 or more times	0	1	0.1	2	0.1	4	0.1	3	0.1	10	0	0	0.1	2	0.1	5	0.2	3	0.1	10	0.1	3	0.1	2	0.1	3	0.2	4	0.1	12
How many times in the past 30 days have you used prescription tranquilizers without a doctor telling you to take them?	0 times	99.8	3,204	99.7	3,828	99.1	3,589	99.1	2,183	99.5	12,804	99.8	2,561	99.7	3,690	99.3	3,383	99.6	1,829	99.6	11,463	99.9	2,277	99.7	3,851	99.8	2,999	99.9	1,703	99.8	10,830
	1-2 times	0.1	3	0.2	9	0.4	16	0.5	11	0.3	39	0.1	3	0.2	6	0.6	20	0.3	5	0.3	34	0	0	0.2	9	0.1	3	0.1	2	0.1	14
	3-5 times	0.1	2	0	1	0.2	9	0.2	5	0.1	17	0	1	0.1	3	0.1	2	0.1	2	0.1	8	0	0	0	0	0.1	2	0	0	0	2
	6-9 times	0	0	0	1	0	1	0.1	2	0	4	0	1	0	1	0.1	2	0	0	0	4	0	0	0	1	0	1	0	0	0	2
	10-19 times	0	0	0	0	0.1	5	0	0	0	5	0	0	0	1	0	0	0.1	1	0	2	0	1	0	0	0	0	0	0	0	1
	20-39 times	0	0	0	0	0	1	0	0	0	1	0	0	0	0	0	0	0	0	0	0	0	0	0	0	0	1	0	0	0	1
	40 or more times	0	0	0	1	0	0	0.1	2	0	3	0	0	0	1	0	0	0	0	0	1	0	1	0	1	0	0	0	0	0	2
How many times in your lifetime have you used prescription stimulants without a doctor telling you to take them?	0 times	99	3,208	98.7	3,826	96.9	3,521	94.3	2,098	97.5	12,653	99	2,556	98.5	3,648	97.3	3,336	97.2	1,800	98.1	11,340	98.9	2,229	98.5	3,796	98.2	2,947	98	1,668	98.4	10,640
	1-2 times	0.7	23	0.9	35	1.6	59	2.6	58	1.3	175	0.7	17	0.8	29	1.6	55	1.3	24	1.1	125	0.4	8	1	37	0.9	26	0.8	13	0.8	84
	3-5 times	0.1	4	0.2	7	0.8	30	1.3	29	0.5	70	0.2	5	0.4	15	0.4	14	0.5	10	0.4	44	0.3	7	0.3	13	0.4	12	0.5	9	0.4	41
	6-9 times	0.1	2	0.1	4	0.2	6	0.6	13	0.2	25	0	1	0.1	2	0.3	9	0.4	7	0.2	19	0.1	3	0.1	2	0	1	0	0	0.1	6
	10-19 times	0	0	0.1	2	0.2	6	0.4	10	0.1	18	0.1	2	0.1	3	0.1	3	0.2	3	0.1	11	0.2	4	0	1	0.1	3	0.2	4	0.1	12
	20-39 times	0	0	0	0	0.2	6	0.4	10	0.1	16	0	0	0.1	2	0.1	4	0.1	2	0.1	8	0	0	0	1	0.1	4	0.1	2	0.1	7
	40 or more times	0.1	3	0.1	3	0.2	7	0.3	6	0.1	19	0	0	0.1	4	0.2	7	0.3	6	0.1	17	0.1	2	0.1	4	0.3	8	0.4	6	0.2	20
How many times in the past 30 days have you used prescription stimulants without a doctor telling you to take them?	0 times	99.4	3,179	99.6	3,832	99.1	3,581	98.9	2,173	99.3	12,765	99.6	2,547	99.4	3,672	99.1	3,373	99.5	1,827	99.4	11,419	99.5	2,244	99.5	3,838	99.4	2,984	99.5	1,695	99.5	10,761
	1-2 times	0.4	13	0.3	12	0.6	21	0.6	14	0.5	60	0.3	7	0.5	18	0.7	24	0.2	3	0.5	52	0.3	7	0.3	11	0.3	10	0.4	7	0.3	35
	3-5 times	0.1	3	0.1	3	0.2	8	0.3	6	0.2	20	0.1	3	0.1	3	0.1	2	0.3	5	0.1	13	0.2	4	0.1	5	0.2	5	0.1	1	0.1	15
	6-9 times	0	1	0	0	0	0	0	0	0	1	0	1	0	1	0.1	3	0.1	1	0.1	6	0	0	0	0	0	1	0	0	0	1
	10-19 times	0	0	0	0	0.1	2	0	1	0	3	0	0	0	0	0	0	0	0	0	0	0	0	0	1	0	1	0	0	0	2
	20-39 times	0	0	0	0	0.1	2	0.1	2	0	4	0	0	0	0	0	1	0	0	0	1	0	0	0	0	0.1	2	0	0	0	2
	40 or more times	0.1	2	0	1	0	1	0.1	2	0	6	0	0	0	0	0	1	0	0	0	1	0	0	0	1	0	0	0.1	1	0	2

ATOD Use And Access: Risky Substance Related Behavior

Question	Response	County 2017										County 2019										County 2021									
		6th		8th		10th		12th		Total		6th		8th		10th		12th		Total		6th		8th		10th		12th		Total	
		%	n	%	n	%	n	%	n	%	n	%	n	%	n	%	n	%	n	%	n	%	n	%	n	%	n	%	n	%	n
How many times have you had five or more alcoholic drinks in a row?	None	98.9	3,284	97.3	3,747	94.5	3,400	87.9	1,924	95.3	12,355	98.7	2,541	97.7	3,595	94.5	3,207	90.3	1,636	95.8	10,979	98.8	2,301	98.2	3,806	96.7	2,894	93.6	1,585	97.2	10,586
	Once	0.7	24	1.2	45	2.9	106	6.3	137	2.4	312	0.9	24	1.3	47	2.8	96	5.5	99	2.3	266	0.6	14	1	37	2.2	65	3.2	54	1.6	170
	Twice	0.2	8	1	37	1.3	46	3.1	67	1.2	158	0.2	6	0.6	21	1.2	42	2.1	38	0.9	107	0.3	6	0.5	20	0.7	21	2.1	35	0.8	82
	3-5 times	0.1	2	0.2	9	0.6	23	2	43	0.6	77	0.1	3	0.3	11	0.9	31	1.4	26	0.6	71	0.3	6	0.2	8	0.3	9	0.9	15	0.3	38
	6-9 times	0	1	0.1	3	0.3	10	0.5	10	0.2	24	0	0	0.1	2	0.2	7	0.3	6	0.1	15	0	1	0.1	2	0	1	0.1	2	0.1	6
	10 or more times	0	0	0.3	10	0.4	13	0.4	9	0.2	32	0	1	0.1	5	0.4	12	0.4	7	0.2	25	0	1	0.1	2	0.1	4	0.1	2	0.1	9
How often have you:																															
Driven a motor vehicle while or shortly after drinking? (Please Note: In 2021 the questions about driving after drinking or having used alcohol were only asked of those that had used alcohol. In order to make all years of data as comparable as possible, those students in 2021 answering that they had never used the substance in question were added to the driving questions results. Because it can not be determined if the student would have marked "I do not drive" or "Never", those categories have been combined across all years.)	I don't drive / Never	99.2	2,094	99	2,842	98.4	2,597	93.6	1,506	98	9,039	99.2	1,813	99.1	3,035	99	2,586	96.6	1,320	98.7	8,754	99.6	2,245	99.5	3,729	99.4	2,817	96.8	1,526	99.1	10,317
	Before, but not in the past year	0.3	7	0.3	10	0.6	15	1.9	30	0.7	62	0.5	10	0.4	11	0.4	11	1.2	16	0.5	48	0.2	5	0.3	10	0.2	5	1.5	23	0.4	43
	About once or twice a year	0.2	5	0.3	10	0.4	10	2.9	47	0.8	72	0.1	1	0.3	9	0.3	7	1.4	19	0.4	36	0.1	3	0.1	5	0.2	5	1.3	21	0.3	34
	About once or twice a month	0	1	0.1	3	0.3	8	1.1	17	0.3	29	0.1	2	0.1	4	0	1	0.6	8	0.2	15	0	0	0	1	0.1	3	0.3	4	0.1	8
	About once or twice a week	0.1	2	0	1	0.1	3	0.2	4	0.1	10	0.1	1	0	1	0.1	2	0.1	1	0.1	5	0	0	0	0	0	0	0.1	2	0	2
	Almost every day	0	1	0.1	4	0.2	6	0.3	5	0.2	16	0.1	1	0.1	2	0.2	6	0.2	3	0.1	12	0	1	0.1	2	0.1	4	0.1	1	0.1	8
How often have you:																															
Driven a motor vehicle while or shortly after using marijuana (pot, hash, cannabis, weed)? (Please Note: In 2021 the questions about driving after having used marijuana were only asked of those that had used marijuana. In order to make all years of data as comparable as possible, those students in 2021 answering that they had never used the substance in question were added to the driving questions results. Because it can not be determined if the student would have marked "I do not drive" or "Never", those categories have been combined across all years.)	I don't drive / Never	99.7	2,094	99	2,845	97.7	2,583	88.2	1,417	96.9	8,939	99.7	1,810	99.4	3,023	98.6	2,566	92.7	1,261	98.2	8,660	99.9	2,310	99.6	3,826	99.5	2,920	94.9	1,559	98.9	10,615
	Before, but not in the past year	0.1	3	0.5	14	1	26	2.3	37	0.9	80	0.1	1	0.3	9	0.5	14	2	27	0.6	51	0	1	0.2	8	0.1	2	0.9	15	0.2	26
	About once or twice a year	0.2	4	0.2	5	0.6	15	3.9	63	0.9	87	0.1	1	0.1	2	0.2	6	2.4	33	0.5	42	0	1	0.1	4	0.2	6	1.5	25	0.3	36
	About once or twice a month	0	0	0.1	4	0.3	7	2.7	44	0.6	55	0.1	2	0.1	3	0.3	8	1.2	17	0.3	30	0	1	0	1	0	1	0.9	15	0.2	18
	About once or twice a week	0	0	0	1	0.2	4	1.1	17	0.2	22	0	0	0.1	2	0.2	4	0.6	8	0.2	14	0	0	0	0	0.1	2	0.9	15	0.2	17
	Almost every day	0	0	0.2	5	0.4	10	1.7	28	0.5	43	0.1	1	0.1	3	0.2	5	1.1	15	0.3	24	0	0	0.1	2	0.1	3	0.8	13	0.2	18

Antisocial Behavior: Gambling

Question	Response	County 2017										County 2019										County 2021									
		6th		8th		10th		12th		Total		6th		8th		10th		12th		Total		6th		8th		10th		12th		Total	
		%	n	%	n	%	n	%	n	%	n	%	n	%	n	%	n	%	n	%	n	%	n	%	n	%	n	%	n	%	n
During the past 12 months, how often have you bet/gambled, even casually, for money or valuables in the following ways:																															
Table games like poker or other card games, dice, backgammon, or dominoes	Not at all	90.9	2,066	89.4	2,656	90.3	2,439	89.3	1,453	90	8,614	91.7	1,771	89	2,796	87.2	2,325	90.3	1,243	89.3	8,135	89.3	1,684	90.2	3,055	88.6	2,285	89.3	1,297	89.4	8,321
	Less than once a month	6.2	142	7.3	216	7.4	199	7	114	7	671	5.2	101	7.6	239	9.4	251	6.3	87	7.4	678	6.6	124	6.6	224	8	206	7.4	107	7.1	661
	1 to 3 times a month	1.5	35	1.9	55	1.6	42	2.3	37	1.8	169	1.9	36	2.2	68	2.1	56	2.3	32	2.1	192	2.3	43	2.1	72	1.7	44	1.9	27	2	186
	More than 3 times a month	1.3	30	1.5	44	0.7	20	1.5	24	1.2	118	1.2	23	1.2	39	1.2	33	1	14	1.2	109	1.8	34	1.1	36	1.7	45	1.5	22	1.5	137
During the past 12 months, how often have you bet/gambled, even casually, for money or valuables in the following ways:																															
Lottery (scratch cards, numbers, etc.)	Not at all	84.6	1,913	82.6	2,453	83.8	2,253	83.3	1,353	83.5	7,972	84.3	1,619	82.7	2,591	84.4	2,239	86.4	1,189	84.1	7,638	84.3	1,581	84.8	2,857	86.2	2,218	86.8	1,256	85.4	7,912
	Less than once a month	11	248	12.3	364	12	324	12.1	196	11.9	1,132	10.3	197	12.7	398	11.8	312	10.6	146	11.6	1,053	11.1	208	11.4	383	11	282	10.4	151	11.1	1,024
	1 to 3 times a month	2.6	59	3.2	95	3	81	2.9	47	3	282	3.8	73	3.4	107	2.8	73	1.9	26	3.1	279	3.3	61	3	100	2.1	53	1.9	28	2.6	242
	More than 3 times a month	1.9	42	1.9	57	1.2	32	1.7	28	1.7	159	1.6	31	1.1	36	1.1	30	1.1	15	1.2	112	1.3	25	0.9	31	0.8	20	0.8	12	0.9	88
During the past 12 months, how often have you bet/gambled, even casually, for money or valuables in the following ways:																															
Sporting events or sports pools	Not at all	88.2	1,970	87.2	2,574	90.1	2,415	89	1,447	88.6	8,406	89.2	1,703	89.6	2,797	89	2,357	92.1	1,266	89.7	8,123	89.6	1,673	90.4	3,035	90.5	2,322	93.1	1,346	90.7	8,376
	Less than once a month	6.5	145	7.8	231	6.3	169	6.5	105	6.8	650	5.8	110	5.9	184	6.6	175	4.7	65	5.9	534	5.1	96	5.2	175	5.8	148	3.9	57	5.2	476
	1 to 3 times a month	2.1	46	2.6	77	2.1	57	2.6	42	2.3	222	2	39	2.4	74	2.5	67	2	27	2.3	207	2	37	2.5	83	2.1	53	1.7	24	2.1	197
	More than 3 times a month	3.3	73	2.4	70	1.4	38	2	32	2.2	213	3	58	2.1	66	1.8	48	1.2	17	2.1	189	3.3	62	1.9	65	1.7	44	1.3	19	2.1	190
During the past 12 months, how often have you bet/gambled, even casually, for money or valuables in the following ways:																															
Online (Internet) gambling	Not at all	97.1	2,193	96.4	2,848	96.6	2,593	96.1	1,557	96.6	9,191	96.2	1,840	96.4	3,015	96.2	2,551	95.6	1,308	96.2	8,714	95.3	1,769	96.1	3,223	96.1	2,458	95.8	1,385	95.9	8,835
	Less than once a month	1.2	27	1.7	50	2	53	1.5	24	1.6	154	1.8	35	1.9	59	2.1	55	2.6	35	2	184	2.4	45	2.1	69	2.1	54	2	29	2.1	197
	1 to 3 times a month	0.6	13	0.9	28	0.8	21	1.3	21	0.9	83	0.6	12	0.8	24	0.7	18	0.9	12	0.7	66	1	19	0.9	31	1.1	27	1.3	19	1	96
	More than 3 times a month	1.1	25	0.9	27	0.7	18	1.1	18	0.9	88	1.4	26	1	31	1	27	1	13	1.1	97	1.3	24	0.9	31	0.7	19	0.9	87		
During the past 12 months, how often have you bet/gambled, even casually, for money or valuables in the following ways:																															
Personal skill games (such as pool, darts, coin tossing, video games)	Not at all	81.9	1,843	81.1	2,400	84.8	2,271	87.7	1,423	83.5	7,937	81.8	1,564	82.3	2,574	82.2	2,177	88.6	1,212	83.1	7,527	82.8	1,545	83	2,798	84.5	2,169	88.6	1,286	84.3	7,798
	Less than once a month	8.8	198	10.2	302	9.2	247	6.4	103	8.9	850	7.5	143	9.6	300	10.6	281	6.9	95	9	819	7.8	145	9.1	305	8.7	222	6.5	95	8.3	767
	1 to 3 times a month	3.1	70	4	117	3.2	87	3.6	59	3.5	333	3.6	69	3.6	114	4.1	109	2.7	37	3.6	329	3.8	71	3.6	121	3.6	92	2.8	40	3.5	324
	More than 3 times a month	6.1	138	4.7	139	2.8	74	2.3	37	4.1	388	7.1	136	4.4	139	3.1	83	1.8	24	4.2	382	5.6	105	4.3	146	3.2	83	2.1	31	3.9	365
During the past 12 months, how often have you bet/gambled, even casually, for money or valuables in the following ways:																															
Bet/gambled in some other way	Not at all	91.8	2,050	88.4	2,604	88.8	2,373	89.5	1,444	89.5	8,471	91.5	1,742	88	2,740	87.2	2,303	91.1	1,247	89	8,032	91.3	1,696	89.5	3,002	90.2	2,320	90.7	1,311	90.2	8,329
	Less than once a month	6	134	7.7	228	7.8	208	7.2	116	7.2	686	6.4	121	8.7	271	9.5	251	5.6	76	8	719	5.8	108	6.9	231	6.9	178	6	87	6.5	604
	1 to 3 times a month	1.3	28	2.1	61	1.7	45	1.7	27	1.7	161	1.2	23	1.9	60	2.3	61	1.5	21	1.8	165	1.4	26	2.3	76	1.6	42	1.8	26	1.8	170
	More than 3 times a month	1	22	1.8	53	1.7	46	1.7	27	1.6	148	0.9	18	1.3	42	0.9	25	1.8	25	1.2	110	1.5	27	1.3	45	1.2	32	1.5	22	1.4	126

Antisocial Behavior: Gambling (continued)

Question	Response	County 2017										County 2019										County 2021									
		6th		8th		10th		12th		Total		6th		8th		10th		12th		Total		6th		8th		10th		12th		Total	
		%	n	%	n	%	n	%	n	%	n	%	n	%	n	%	n	%	n	%	n	%	n	%	n	%	n	%	n	%	n
How many times (if any) have you, in your lifetime bet/gambled for money or anything of value?	0	77	1,759	64.2	1,903	62.7	1,691	64.4	1,042	66.9	6,395	81.6	1,566	67.5	2,116	63	1,671	69.4	953	69.5	6,306	79.6	1,499	70.6	2,384	67.8	1,747	68.1	987	71.3	6,617
	1-2	13.3	304	17.2	510	17.1	461	13.8	224	15.7	1,499	10.3	198	16.2	507	16.9	448	13.9	191	14.8	1,344	10.8	204	14.7	497	14.9	383	14.8	215	14	1,299
	3-5	3.9	88	7.9	235	9.5	255	10	162	7.7	740	3.8	73	7.2	225	9.2	243	7.7	106	7.1	647	4.3	81	6.2	210	7	180	6.8	99	6.1	570
	6-9	2.1	49	4.6	135	4.1	111	4.3	69	3.8	364	1.7	33	3.2	101	4	107	3.4	47	3.2	288	1.9	35	3.5	117	3.4	87	2.8	40	3	279
	10-19	1.6	36	2.6	77	3.2	87	3.4	55	2.7	255	1.3	24	3.2	100	4.2	111	3.1	43	3.1	278	1.6	31	2.3	79	3.6	93	2.6	38	2.6	241
	20-39	0.7	15	1.4	41	1.4	39	1.4	23	1.2	118	0.4	7	1	31	1.4	38	0.9	13	1	89	0.9	17	1.4	46	1.3	34	1.9	27	1.3	124
	40 or more	1.4	33	2.1	63	2	53	2.7	44	2	193	0.9	18	1.7	53	1.4	36	1.5	20	1.4	127	0.8	16	1.3	44	2.1	53	3	44	1.7	157
In the past 30 days, have you bet/gambled for money or anything of value?	Yes	6.6	149	9.8	290	8.8	238	9.7	157	8.7	834	4.9	94	8.2	255	8.9	237	10.3	141	8	727	3.8	71	5.5	184	5.6	145	5.5	80	5.2	480
	No	93.4	2,115	90.2	2,673	91.2	2,453	90.3	1,461	91.3	8,702	95.1	1,820	91.8	2,864	91.1	2,418	89.7	1,229	92	8,331	96.2	1,805	94.5	3,183	94.4	2,427	94.5	1,369	94.8	8,784
Have you ever felt the need to:																															
Bet more and more money?	Yes	3.3	73	3.6	107	3.6	98	5.7	92	3.9	370	2.9	54	4.1	128	4.9	129	5	68	4.2	379	1.8	33	2	68	3	78	4.2	61	2.6	240
	No	96.7	2,170	96.4	2,836	96.4	2,591	94.3	1,520	96.1	9,117	97.1	1,832	95.9	2,980	95.1	2,505	95	1,299	95.8	8,616	98.2	1,846	98	3,298	97	2,496	95.8	1,387	97.4	9,027
Have you ever felt the need to:																															
Lie to important people (such as your family/ friends) about how much you gamble?	Yes	2	44	2.8	83	2.2	60	2.9	47	2.5	234	2.7	50	2.8	88	3.2	84	4	55	3.1	277	1.1	20	1.2	40	1.3	34	1.8	26	1.3	120
	No	98	2,180	97.2	2,860	97.8	2,622	97.1	1,559	97.5	9,221	97.3	1,827	97.2	3,008	96.8	2,544	96	1,311	96.9	8,690	98.9	1,857	98.8	3,331	98.7	2,538	98.2	1,421	98.7	9,147

Antisocial Behavior: Other Antisocial Behavior

Question	Response	County 2017										County 2019										County 2021									
		6th		8th		10th		12th		Total		6th		8th		10th		12th		Total		6th		8th		10th		12th		Total	
		%	n	%	n	%	n	%	n	%	n	%	n	%	n	%	n	%	n	%	n	%	n	%	n	%	n	%	n	%	n
How many times in the past 12 months have you:																															
Attacked someone with the idea of seriously hurting them?	0 times	95.1	2,144	94.2	2,787	95.2	2,605	96.9	1,603	95.2	9,139	95.3	1,878	94.8	2,949	95.7	2,615	97.5	1,387	95.6	8,829	92.9	1,733	92.9	3,138	95.6	2,471	97.1	1,403	94.3	8,745
	1 or 2 times	3.9	89	4.7	140	3.3	90	2.2	36	3.7	355	4	78	4.2	131	3.2	87	1.8	25	3.5	321	5.6	105	5.3	179	3	78	1.9	27	4.2	389
	3 to 5 times	0.4	10	0.6	17	0.8	22	0.5	8	0.6	57	0.3	6	0.8	24	0.5	13	0.2	3	0.5	46	0.8	15	0.9	30	0.6	16	0.3	4	0.7	65
	6 to 9 times	0.1	3	0.2	6	0.4	12	0.1	1	0.2	22	0.1	2	0.2	5	0.2	6	0.1	2	0.2	15	0.2	4	0.4	12	0.3	8	0.2	3	0.3	27
	10 to 19 times	0.1	3	0.1	2	0	1	0.1	1	0.1	7	0.1	2	0	0	0.1	2	0.1	1	0.1	5	0.2	4	0.1	4	0	1	0.1	1	0.1	10
	20 to 39 times	0.1	2	0	1	0	1	0.1	2	0.1	6	0.1	2	0	1	0	1	0.1	2	0.1	6	0	0	0.1	2	0.1	3	0	0	0.1	5
	40 or more times	0.2	4	0.2	5	0.2	5	0.2	4	0.2	18	0.2	3	0.1	2	0.3	9	0.2	3	0.2	17	0.2	4	0.4	12	0.3	9	0.5	7	0.3	32
How many times in the past 12 months have you:																															
Been arrested?	0 times	99.5	2,249	98.4	2,911	97.2	2,662	97.5	1,608	98.2	9,430	99.4	1,954	98.5	3,061	97.4	2,660	98.4	1,401	98.4	9,076	99.6	1,858	98.8	3,330	98.4	2,538	97.8	1,410	98.7	9,136
	1 or 2 times	0.3	7	1.3	37	2.2	60	1.9	31	1.4	135	0.4	8	1.2	38	1.8	48	1	14	1.2	108	0.3	5	0.8	26	1.1	28	1.2	18	0.8	77
	3 to 5 times	0.1	2	0.2	5	0.4	12	0.2	4	0.2	23	0.1	2	0.1	4	0.2	6	0.1	1	0.1	13	0.1	1	0.1	5	0.2	5	0.3	4	0.2	15
	6 to 9 times	0	1	0.1	4	0.1	3	0.1	2	0.1	10	0	0	0	1	0.1	4	0.2	3	0.1	8	0	0	0.1	4	0	1	0.1	1	0.1	6
	10 to 19 times	0	0	0	0	0	1	0.1	1	0	2	0.1	1	0	0	0.1	2	0.1	2	0.1	5	0	0	0.1	2	0	1	0.1	2	0.1	5
	20 to 39 times	0	0	0	0	0	0	0.1	1	0	1	0.1	1	0.1	2	0.1	2	0	0	0.1	5	0	0	0	0	0	1	0.1	2	0	3
	40 or more times	0	1	0	1	0.1	2	0.1	2	0.1	6	0	0	0.1	2	0.3	8	0.2	3	0.1	13	0.1	1	0.1	5	0.2	4	0.3	4	0.2	14
How many times in the past 12 months have you:																															
Been drunk or high at school?	0 times	99.4	2,238	97	2,862	93.5	2,553	91.1	1,502	95.6	9,155	99.4	1,949	97.2	3,012	92.2	2,516	94	1,336	95.7	8,813	99.5	1,854	97.6	3,286	95.6	2,458	93.7	1,351	96.8	8,949
	1 or 2 times	0.4	10	2.2	64	3.2	87	3.9	65	2.4	226	0.5	9	1.7	52	3.8	104	3.2	45	2.3	210	0.3	5	1.5	51	1.9	49	2.5	36	1.5	141
	3 to 5 times	0.1	2	0.4	11	1.3	35	1.1	18	0.7	66	0.1	1	0.5	14	1.3	35	0.9	13	0.7	63	0.1	1	0.3	11	1	26	1	15	0.6	53
	6 to 9 times	0	0	0.2	5	0.8	23	0.9	15	0.4	43	0.1	1	0.2	7	0.7	19	0.5	7	0.4	34	0.1	1	0.2	6	0.4	11	0.9	13	0.3	31
	10 to 19 times	0	0	0.1	3	0.4	10	1.1	18	0.3	31	0.1	1	0.3	10	0.7	20	0.4	5	0.4	36	0	0	0.1	3	0.3	9	0.7	10	0.2	22
	20 to 39 times	0	1	0.1	3	0.1	4	0.4	6	0.1	14	0	0	0	1	0.5	15	0.6	9	0.3	25	0.1	1	0.1	2	0.3	9	0.1	2	0.2	14
	40 or more times	0	1	0	1	0.7	18	1.5	25	0.5	45	0	0	0.1	4	0.7	20	0.5	7	0.3	31	0.1	2	0.2	8	0.4	10	1	15	0.4	35
How many times in the past 12 months have you:																															
Been suspended from school?	0 times	94	2,114	91.7	2,701	93.5	2,552	94.8	1,564	93.3	8,931	94.8	1,862	91.4	2,828	92.3	2,515	96.5	1,364	93.2	8,569	95.7	1,783	91.8	3,081	94.6	2,431	96.2	1,383	94	8,678
	1 or 2 times	4.8	108	5.8	171	4.8	130	3.3	55	4.8	464	4	79	6.1	190	5.2	142	2.7	38	4.9	449	3.2	60	6	200	4	102	2.7	39	4.3	401
	3 to 5 times	0.8	19	1.3	39	1.1	29	0.9	15	1.1	102	0.8	16	1.2	37	1.3	35	0.4	6	1	94	0.7	13	1.4	47	0.7	17	0.5	7	0.9	84
	6 to 9 times	0.2	4	0.5	16	0.4	10	0.4	6	0.4	36	0.2	3	0.5	16	0.4	10	0.1	2	0.3	31	0.3	5	0.4	15	0.2	4	0.3	4	0.3	28
	10 to 19 times	0.1	2	0.3	10	0.1	2	0.4	6	0.2	20	0.2	3	0.3	10	0.4	10	0.1	2	0.3	25	0	0	0.2	6	0.3	8	0.1	1	0.2	15
	20 to 39 times	0	1	0.1	4	0.1	3	0.1	1	0.1	9	0.1	1	0.2	5	0.1	2	0.1	1	0.1	9	0.1	1	0	0	0.1	3	0	0	0	4
	40 or more times	0.1	2	0.2	5	0.1	4	0.1	2	0.1	13	0	0	0.3	8	0.4	11	0.1	1	0.2	20	0.1	2	0.3	9	0.2	4	0.3	4	0.2	19

School Climate And Safety: School Violence

Question	Response	County 2017										County 2019										County 2021									
		6th		8th		10th		12th		Total		6th		8th		10th		12th		Total		6th		8th		10th		12th		Total	
		%	n	%	n	%	n	%	n	%	n	%	n	%	n	%	n	%	n	%	n	%	n	%	n	%	n	%	n	%	n
In the past 12 months, how often have you:																															
Been threatened to be hit or beaten up on school property?	Never	77.3	1,783	75.8	2,261	82	2,259	89.2	1,491	80.2	7,794	78.2	1,563	77.8	2,453	81.9	2,256	90.6	1,299	81.1	7,571	79.2	1,507	79	2,694	83.9	2,184	91.5	1,337	82.3	7,722
	Once	11.7	269	11.1	331	9.3	255	5.3	88	9.7	943	11.8	235	10.6	335	8.6	236	5	71	9.4	877	11.3	215	10.1	344	8.8	230	4.8	70	9.2	859
	2 or 3 times	7.2	167	8.1	242	5.2	142	3	50	6.2	601	6.3	125	6.9	217	6.2	172	2.9	41	5.9	555	5.7	109	7.4	251	5	130	2.3	33	5.6	523
	4 or 5 times	1.6	37	1.9	57	1.7	46	0.8	13	1.6	153	1.2	24	1.9	59	1.6	44	0.3	4	1.4	131	1.8	35	1.6	55	1.1	28	0.5	7	1.3	125
	6 to 9 times	0.4	9	0.6	19	0.7	20	0.5	8	0.6	56	0.7	13	0.9	29	0.5	13	0.2	3	0.6	58	0.5	9	0.5	17	0.3	8	0.2	3	0.4	37
	10 or more times	1.9	43	2.4	72	1.2	34	1.3	21	1.7	170	1.9	38	1.9	59	1.3	35	1	15	1.6	147	1.5	28	1.5	51	0.9	23	0.8	11	1.2	113
In the past 12 months, how often have you:																															
Been attacked and hit by someone or beaten up on school property?	Never	89.1	2,050	89.2	2,661	94.7	2,611	96.3	1,603	92	8,925	89	1,768	90.4	2,830	93.3	2,571	95.6	1,371	91.8	8,540	88	1,661	90.9	3,093	96.3	2,500	97.1	1,417	92.8	8,671
	Once	7.3	168	6.8	204	3.1	86	2.2	36	5.1	494	7.3	144	5.5	173	4	109	2.4	34	4.9	460	7.5	141	5.6	190	2.4	63	1.6	23	4.5	417
	2 or 3 times	2	46	2.5	75	1.1	29	0.6	10	1.6	160	2.5	49	2.6	81	1.5	41	1.1	16	2	187	2.8	52	1.9	65	0.7	18	0.5	8	1.5	143
	4 or 5 times	0.7	15	0.6	17	0.5	13	0.3	5	0.5	50	0.4	8	0.6	19	0.5	13	0.5	7	0.5	47	0.8	15	0.9	29	0.2	6	0.2	3	0.6	53
	6 to 9 times	0.3	7	0.4	11	0.2	6	0.2	3	0.3	27	0.1	1	0.2	7	0.2	5	0.2	3	0.2	16	0.4	7	0.2	7	0.1	2	0.1	2	0.2	18
	10 or more times	0.6	14	0.5	14	0.4	11	0.5	8	0.5	47	0.8	16	0.7	22	0.6	16	0.2	3	0.6	57	0.6	11	0.6	19	0.3	7	0.4	6	0.5	43
In the past 12 months, how often have you:																															
Been threatened by someone with a weapon on school property?	Never	96.2	2,208	96.3	2,864	96.6	2,660	98	1,627	96.7	9,359	96.1	1,898	95.1	2,975	96.1	2,640	97.5	1,397	96	8,910	95.3	1,798	95.1	3,231	96.9	2,516	97.5	1,417	96	8,962
	Once	2.5	58	2.5	73	2	56	1	17	2.1	204	2.5	50	3.3	102	2.2	60	1.3	19	2.5	231	3.6	67	3.1	107	2	53	1.1	16	2.6	243
	2 or 3 times	0.8	19	0.8	23	0.7	18	0.5	8	0.7	68	0.8	15	0.9	28	0.9	25	0.6	9	0.8	77	0.9	17	1.1	36	0.5	12	0.6	8	0.8	73
	4 or 5 times	0.3	6	0.2	5	0.3	7	0.1	2	0.2	20	0.3	5	0.4	11	0.3	7	0.1	2	0.3	25	0	0	0.2	7	0.3	7	0.2	3	0.2	17
	6 to 9 times	0	1	0.1	2	0.1	3	0.1	2	0.1	8	0.1	2	0.2	5	0	0	0	0	0.1	7	0	0	0.1	5	0	1	0.1	2	0.1	8
	10 or more times	0.1	3	0.2	6	0.4	10	0.3	5	0.2	24	0.3	6	0.2	7	0.5	15	0.4	6	0.4	34	0.2	4	0.3	11	0.3	7	0.5	7	0.3	29
In the past 12 months, how often have you:																															
Been attacked by someone with a weapon on school property?	Never	98.8	2,261	99.2	2,947	99.1	2,717	98.7	1,638	99	9,563	99.4	1,959	98.8	3,075	98.6	2,690	98.9	1,411	98.9	9,135	98.9	1,859	98.6	3,339	99.1	2,566	98.6	1,435	98.8	9,199
	Once	0.7	17	0.6	18	0.5	13	0.4	7	0.6	55	0.3	5	0.8	26	0.4	12	0.3	4	0.5	47	0.9	16	0.7	24	0.4	10	0.4	6	0.6	56
	2 or 3 times	0.2	5	0.1	2	0.1	3	0.2	3	0.1	13	0.2	3	0.2	5	0.3	8	0.4	6	0.2	22	0.2	3	0.3	9	0.2	4	0.3	5	0.2	21
	4 or 5 times	0	1	0	1	0.1	2	0.1	1	0.1	5	0.1	2	0.1	3	0.3	7	0.1	2	0.2	14	0	0	0.1	3	0	1	0.1	1	0.1	5
	6 to 9 times	0	0	0	0	0	1	0.2	4	0.1	5	0	0	0.1	2	0.1	2	0	0	0	4	0	0	0.1	2	0	1	0.1	1	0	4
	10 or more times	0.2	5	0.1	4	0.3	7	0.4	6	0.2	22	0.1	2	0.1	2	0.3	9	0.3	4	0.2	17	0.1	1	0.3	9	0.2	6	0.5	8	0.3	24
How many times in the past 12 months have you been offered, given, or sold an illegal drug on school property?																															
How many times in the past 12 months have you been offered, given, or sold an illegal drug on school property?	Never	99	2,277	95.3	2,830	89.8	2,469	90.5	1,499	93.8	9,075	99.2	1,978	94.7	2,962	88.1	2,422	91.3	1,310	93.2	8,672	98.6	1,868	96.1	3,281	91.1	2,367	91.5	1,333	94.5	8,849
	1 or 2 times	0.9	20	3.6	106	6.7	185	6.1	101	4.3	412	0.5	9	4.3	133	7.8	215	5.3	76	4.7	433	1.1	21	2.8	96	5.5	143	5.7	83	3.7	343
	3 to 5 times	0.1	2	0.5	16	2.2	60	1.9	31	1.1	109	0.1	2	0.5	16	2.3	62	1.6	23	1.1	103	0.2	3	0.6	19	1.9	50	1.6	23	1	95
	6 to 9 times	0	1	0.2	5	0.4	12	0.8	14	0.3	32	0.1	2	0	1	0.4	12	0.6	9	0.3	24	0	0	0.2	6	0.3	8	0.3	4	0.2	18
	10 or more times	0	1	0.4	12	0.8	23	0.7	12	0.5	48	0.1	2	0.5	15	1.4	38	1.2	17	0.8	72	0.2	3	0.4	13	1.1	29	1	14	0.6	59

Transitions and Mobility, Sleep, Grief, and Stressful Events (continued)

Question	Response	County 2017										County 2019										County 2021									
		6th		8th		10th		12th		Total		6th		8th		10th		12th		Total		6th		8th		10th		12th		Total	
		%	n	%	n	%	n	%	n	%	n	%	n	%	n	%	n	%	n	%	n	%	n	%	n	%	n	%	n	%	n
In the last two weeks, how often have you felt tired or sleepy during the day?	Everyday	n/a	n/a	n/a	n/a	n/a	n/a	n/a	n/a	n/a	n/a	16	299	27.9	861	38.7	1,022	45	618	31.2	2,800	18.5	344	29.9	1,012	37.5	969	41.4	602	31.5	2,927
	Several times	n/a	n/a	n/a	n/a	n/a	n/a	n/a	n/a	n/a	n/a	27.7	519	34.1	1,055	35.7	944	36.1	495	33.6	3,013	28.9	538	33.8	1,143	35.5	917	36.2	527	33.7	3,125
	Twice	n/a	n/a	n/a	n/a	n/a	n/a	n/a	n/a	n/a	n/a	20.5	384	17.2	533	13.2	348	9.9	136	15.6	1,401	20.8	387	17.3	586	13.4	347	11.4	166	16	1,486
	Once	n/a	n/a	n/a	n/a	n/a	n/a	n/a	n/a	n/a	n/a	21.9	411	12.8	397	7.9	209	5.5	75	12.2	1,092	20.2	376	12.1	408	8.5	219	6.9	100	11.9	1,103
	Never	n/a	n/a	n/a	n/a	n/a	n/a	n/a	n/a	n/a	n/a	13.9	260	7.9	244	4.5	120	3.6	49	7.5	673	11.5	214	6.9	235	5.1	133	4.1	59	6.9	641
In the past 12 months, have any of your friends or family members close to you died?	Yes	n/a	n/a	n/a	n/a	n/a	n/a	n/a	n/a	n/a	n/a	38	720	37.1	1,138	35.9	972	31.9	451	36.1	3,281	40.4	739	39.6	1,327	34.1	876	29.9	433	36.7	3,375
	No	n/a	n/a	n/a	n/a	n/a	n/a	n/a	n/a	n/a	n/a	62	1,174	62.9	1,933	64.1	1,737	68.1	965	63.9	5,809	59.6	1,089	60.4	2,023	65.9	1,694	70.1	1,017	63.3	5,823
How many times have you? Worried that food at home would run out before your family got money to buy more?	Never	78.2	2,163	74.4	2,621	77.8	2,629	79.4	1,590	77.1	9,003	75.3	1,641	76.9	2,542	76.5	2,351	78.1	1,226	76.6	7,760	76.1	1,449	78.2	2,702	80.6	2,175	80.6	1,204	78.8	7,530
	I've done it, but not in the past year	10.1	278	11.2	394	9.1	307	9	181	9.9	1,160	10.9	238	11	365	11.1	340	10	157	10.9	1,100	11.3	216	11.8	409	11.4	307	10.2	153	11.4	1,085
	Less than once a month	3.8	106	5.2	184	4.9	164	4.4	88	4.6	542	4.1	90	4.6	151	4.7	144	4.3	68	4.5	453	4.6	87	3.8	130	3.7	101	3.7	55	3.9	373
	About once a month	2.7	76	3.5	122	3.8	128	2.4	48	3.2	374	2.7	59	2.9	95	3.1	95	2.5	40	2.9	289	2.8	53	2.4	82	2	54	2.4	36	2.4	225
	2 or 3 times a month	2	55	3	105	2.2	76	2	41	2.4	277	3.3	71	2.2	74	2.1	66	2.9	45	2.5	256	1.7	33	1.6	55	1	28	1.7	25	1.5	141
	Once a week or more	3.1	87	2.8	97	2.2	76	2.7	54	2.7	314	3.6	79	2.3	77	2.5	78	2.1	33	2.6	267	3.5	67	2.2	77	1.2	33	1.3	20	2.1	197
How many times have you? Skipped a meal because your family didn't have enough money to buy food?	Never	91.5	2,535	87.5	3,089	87.3	2,950	87	1,741	88.3	10,315	89.7	1,943	88.6	2,922	85.9	2,638	85.4	1,337	87.5	8,840	89.4	1,693	89.9	3,092	90	2,420	88.1	1,312	89.6	8,517
	I've done it, but not in the past year	3.9	109	5.9	207	5.5	186	5.7	114	5.3	616	4.8	105	5.4	179	6.5	199	6.4	100	5.8	583	5.1	96	5.4	184	5.4	144	6.2	92	5.4	516
	Less than once a month	1.5	41	2	72	2.9	98	2.6	52	2.3	263	1.8	39	1.8	61	2.8	86	2.8	44	2.3	230	1.7	32	1.4	47	1.7	46	1.9	28	1.6	153
	About once a month	0.8	22	1.4	51	1.5	51	1	21	1.2	145	0.9	19	1.3	44	1.3	40	1.6	25	1.3	128	1	18	1	34	1.2	31	1.2	18	1.1	101
	2 or 3 times a month	1	27	1.5	53	1.2	39	1.5	31	1.3	150	1.1	23	1.2	41	1.8	56	1.9	29	1.5	149	1.4	27	1.2	40	0.6	17	1.3	20	1.1	104
	Once a week or more	1.3	35	1.7	60	1.7	57	2.1	43	1.7	195	1.8	38	1.5	51	1.7	51	1.9	30	1.7	170	1.4	27	1.2	42	1.2	31	1.3	19	1.3	119

COVID19 Impacts

Question	Response	County 2017										County 2019										County 2021									
		6th		8th		10th		12th		Total		6th		8th		10th		12th		Total		6th		8th		10th		12th		Total	
		%	n	%	n	%	n	%	n	%	n	%	n	%	n	%	n	%	n	%	n	%	n	%	n	%	n	%	n	%	n
Select all of the following that you experienced during the COVID-19 pandemic. (Please note that only students who took the survey online were offered these questions.)	I or someone in my family was sick with COVID-19 or COVID-19 symptoms.	n/a	n/a	n/a	n/a	n/a	n/a	n/a	n/a	n/a	n/a	n/a	n/a	n/a	n/a	n/a	n/a	n/a	n/a	n/a	56.7	951	58.6	1,761	59.4	1,325	60.3	803	58.7	4,840	
	A family member or friend close to me died from COVID-19.	n/a	n/a	n/a	n/a	n/a	n/a	n/a	n/a	n/a	n/a	n/a	n/a	n/a	n/a	n/a	n/a	n/a	n/a	n/a	12.1	203	14.2	428	10.6	237	11.8	157	12.4	1,025	
	One or more people living in my home lost their job.	n/a	n/a	n/a	n/a	n/a	n/a	n/a	n/a	n/a	n/a	n/a	n/a	n/a	n/a	n/a	n/a	n/a	n/a	n/a	8.1	135	9.3	279	9.5	211	11.3	150	9.4	775	
	I felt more anxious, nervous, worried, or angry than usual.	n/a	n/a	n/a	n/a	n/a	n/a	n/a	n/a	n/a	n/a	n/a	n/a	n/a	n/a	n/a	n/a	n/a	n/a	n/a	36.5	611	37.6	1,131	36.1	805	39.7	528	37.3	3,075	
	I felt more relaxed, comfortable, or rested than usual.	n/a	n/a	n/a	n/a	n/a	n/a	n/a	n/a	n/a	n/a	n/a	n/a	n/a	n/a	n/a	n/a	n/a	n/a	n/a	19.8	332	25.7	773	24.3	542	25.8	343	24.1	1,990	
	People in my home were arguing or physically fighting more than usual.	n/a	n/a	n/a	n/a	n/a	n/a	n/a	n/a	n/a	n/a	n/a	n/a	n/a	n/a	n/a	n/a	n/a	n/a	n/a	8.4	140	13.5	405	14.2	316	14.4	191	12.8	1,052	
	My family ate more meals together than usual.	n/a	n/a	n/a	n/a	n/a	n/a	n/a	n/a	n/a	n/a	n/a	n/a	n/a	n/a	n/a	n/a	n/a	n/a	n/a	n/a	28.4	476	31.6	950	32	715	33.4	444	31.4	2,585
	My family shared more quality time together than usual (such as playing games, exercising, talking, watching movies/tv).	n/a	n/a	n/a	n/a	n/a	n/a	n/a	n/a	n/a	n/a	n/a	n/a	n/a	n/a	n/a	n/a	n/a	n/a	n/a	49.2	825	48	1,444	45.8	1,022	44.9	598	47.2	3,889	
	I learned a new hobby or skill (such as cooking, crafts, gardening, physical activities, outdoor activities, puzzles, new language).	n/a	n/a	n/a	n/a	n/a	n/a	n/a	n/a	n/a	n/a	n/a	n/a	n/a	n/a	n/a	n/a	n/a	n/a	n/a	55.6	932	53.9	1,621	46.4	1,036	42.7	568	50.4	4,157	
	I played more online games with others than usual.	n/a	n/a	n/a	n/a	n/a	n/a	n/a	n/a	n/a	n/a	n/a	n/a	n/a	n/a	n/a	n/a	n/a	n/a	n/a	53.8	902	55.9	1,680	45.6	1,017	42.5	566	50.5	4,165	
None of these.	n/a	n/a	n/a	n/a	n/a	n/a	n/a	n/a	n/a	n/a	n/a	n/a	n/a	n/a	n/a	n/a	n/a	n/a	n/a	n/a	6.9	116	7.3	220	8.4	187	8.8	117	7.8	640	

Remote Learning Perceptions and Experiences (Of students reporting any remote learning in the 2020-2021 school year)

Question	Response	County 2017										County 2019										County 2021									
		6th		8th		10th		12th		Total		6th		8th		10th		12th		Total		6th		8th		10th		12th		Total	
		%	n	%	n	%	n	%	n	%	n	%	n	%	n	%	n	%	n	%	n	%	n	%	n	%	n	%	n	%	n
During the 2020-2021 school year, I attended classes:	Online all year	n/a	n/a	n/a	n/a	n/a	n/a	n/a	n/a	n/a	n/a	n/a	n/a	n/a	n/a	n/a	n/a	n/a	n/a	n/a	11.3	198	14.4	451	11.9	279	16.6	227	13.4	1,555	
	Online most of the year or most of each week	n/a	n/a	n/a	n/a	n/a	n/a	n/a	n/a	n/a	n/a	n/a	n/a	n/a	n/a	n/a	n/a	n/a	n/a	n/a	14.7	258	12.8	401	20.9	490	26.8	366	17.6	1,515	
	In-person at school most of the year or most of each week	n/a	n/a	n/a	n/a	n/a	n/a	n/a	n/a	n/a	n/a	n/a	n/a	n/a	n/a	n/a	n/a	n/a	n/a	n/a	25.3	443	32	1,005	34	797	31.6	432	31.1	2,677	
	In-person at school all year	n/a	n/a	n/a	n/a	n/a	n/a	n/a	n/a	n/a	n/a	n/a	n/a	n/a	n/a	n/a	n/a	n/a	n/a	n/a	47.1	825	40	1,258	30.7	721	23.4	320	36.3	3,124	
These questions ask about your experience when learning online during the past school year.																															
I missed spending time at school, learning with other students in person.	NO!	n/a	n/a	n/a	n/a	n/a	n/a	n/a	n/a	n/a	n/a	n/a	n/a	n/a	n/a	n/a	n/a	n/a	n/a	n/a	9.3	83	9	166	9.7	154	8.6	88	9.2	491	
	no	n/a	n/a	n/a	n/a	n/a	n/a	n/a	n/a	n/a	n/a	n/a	n/a	n/a	n/a	n/a	n/a	n/a	n/a	n/a	13	116	16.1	296	16.1	256	14.9	152	15.4	820	
	yes	n/a	n/a	n/a	n/a	n/a	n/a	n/a	n/a	n/a	n/a	n/a	n/a	n/a	n/a	n/a	n/a	n/a	n/a	n/a	37.1	330	41.4	761	41.5	660	37.4	382	40	2,133	
	YES!	n/a	n/a	n/a	n/a	n/a	n/a	n/a	n/a	n/a	n/a	n/a	n/a	n/a	n/a	n/a	n/a	n/a	n/a	n/a	40.5	360	33.4	613	32.7	519	39.1	400	35.5	1,892	
These questions ask about your experience when learning online during the past school year.																															
I missed spending time at school, learning with my teachers in person.	NO!	n/a	n/a	n/a	n/a	n/a	n/a	n/a	n/a	n/a	n/a	n/a	n/a	n/a	n/a	n/a	n/a	n/a	n/a	n/a	10.9	96	10.3	188	10.1	159	7.8	80	9.9	523	
	no	n/a	n/a	n/a	n/a	n/a	n/a	n/a	n/a	n/a	n/a	n/a	n/a	n/a	n/a	n/a	n/a	n/a	n/a	n/a	16.7	147	21.6	393	18.3	289	14.4	147	18.4	976	
	yes	n/a	n/a	n/a	n/a	n/a	n/a	n/a	n/a	n/a	n/a	n/a	n/a	n/a	n/a	n/a	n/a	n/a	n/a	n/a	36.2	319	39.8	726	42.7	674	39.2	401	40	2,120	
	YES!	n/a	n/a	n/a	n/a	n/a	n/a	n/a	n/a	n/a	n/a	n/a	n/a	n/a	n/a	n/a	n/a	n/a	n/a	n/a	36.2	319	28.3	515	28.9	456	38.6	394	31.8	1,684	
These questions ask about your experience when learning online during the past school year.																															
When learning online I understood my teacher's instructions.	NO!	n/a	n/a	n/a	n/a	n/a	n/a	n/a	n/a	n/a	n/a	n/a	n/a	n/a	n/a	n/a	n/a	n/a	n/a	n/a	17.1	151	21.5	393	21.1	333	16.9	173	19.8	1,050	
	no	n/a	n/a	n/a	n/a	n/a	n/a	n/a	n/a	n/a	n/a	n/a	n/a	n/a	n/a	n/a	n/a	n/a	n/a	n/a	29.4	259	34.4	629	37	584	31.8	325	33.8	1,797	
	yes	n/a	n/a	n/a	n/a	n/a	n/a	n/a	n/a	n/a	n/a	n/a	n/a	n/a	n/a	n/a	n/a	n/a	n/a	n/a	39.5	348	35.1	642	35.1	554	41.6	425	37.1	1,969	
	YES!	n/a	n/a	n/a	n/a	n/a	n/a	n/a	n/a	n/a	n/a	n/a	n/a	n/a	n/a	n/a	n/a	n/a	n/a	n/a	14	123	8.9	163	6.9	109	9.7	99	9.3	494	
These questions ask about your experience when learning online during the past school year.																															
I stayed focused when doing online school work.	NO!	n/a	n/a	n/a	n/a	n/a	n/a	n/a	n/a	n/a	n/a	n/a	n/a	n/a	n/a	n/a	n/a	n/a	n/a	n/a	16.9	148	29.4	536	36.8	581	36.2	369	30.9	1,634	
	no	n/a	n/a	n/a	n/a	n/a	n/a	n/a	n/a	n/a	n/a	n/a	n/a	n/a	n/a	n/a	n/a	n/a	n/a	n/a	32.1	281	34.9	636	35.4	558	34.6	353	34.5	1,828	
	yes	n/a	n/a	n/a	n/a	n/a	n/a	n/a	n/a	n/a	n/a	n/a	n/a	n/a	n/a	n/a	n/a	n/a	n/a	n/a	37.1	325	28.3	515	22.1	349	20.9	213	26.5	1,402	
	YES!	n/a	n/a	n/a	n/a	n/a	n/a	n/a	n/a	n/a	n/a	n/a	n/a	n/a	n/a	n/a	n/a	n/a	n/a	n/a	13.8	121	7.4	134	5.6	89	8.2	84	8.1	428	
These questions ask about your experience when learning online during the past school year.																															
My learning improved when my classes were taught online due to COVID-19.	NO!	n/a	n/a	n/a	n/a	n/a	n/a	n/a	n/a	n/a	n/a	n/a	n/a	n/a	n/a	n/a	n/a	n/a	n/a	n/a	39.2	346	45.9	837	48.3	764	48.6	496	46	2,443	
	no	n/a	n/a	n/a	n/a	n/a	n/a	n/a	n/a	n/a	n/a	n/a	n/a	n/a	n/a	n/a	n/a	n/a	n/a	n/a	38.3	338	37	674	35.3	558	31.2	318	35.6	1,888	
	yes	n/a	n/a	n/a	n/a	n/a	n/a	n/a	n/a	n/a	n/a	n/a	n/a	n/a	n/a	n/a	n/a	n/a	n/a	n/a	14.1	124	12.7	232	11.4	181	13.8	141	12.8	678	
	YES!	n/a	n/a	n/a	n/a	n/a	n/a	n/a	n/a	n/a	n/a	n/a	n/a	n/a	n/a	n/a	n/a	n/a	n/a	n/a	8.4	74	4.3	79	5	79	6.4	65	5.6	297	

Remote Learning Perceptions and Experiences (Of students reporting any remote learning in the 2020-2021 school year) (continued)

Question	Response	County 2017										County 2019										County 2021										
		6th		8th		10th		12th		Total		6th		8th		10th		12th		Total		6th		8th		10th		12th		Total		
		%	n	%	n	%	n	%	n	%	n	%	n	%	n	%	n	%	n	%	n	%	n	%	n	%	n	%	n	%	n	
These questions ask about your experience when learning online during the past school year.																																
I had a quiet space that I was able to use when doing online school work.	NO!	n/a	n/a	n/a	n/a	n/a	n/a	n/a	n/a	n/a	n/a	n/a	n/a	n/a	n/a	n/a	n/a	n/a	n/a	n/a	n/a	n/a	10.5	92	9.5	174	9.2	145	9.9	101	9.7	512
	no	n/a	n/a	n/a	n/a	n/a	n/a	n/a	n/a	n/a	n/a	n/a	n/a	n/a	n/a	n/a	n/a	n/a	n/a	n/a	n/a	n/a	16.8	147	13.6	249	13.5	213	12.1	123	13.8	732
	yes	n/a	n/a	n/a	n/a	n/a	n/a	n/a	n/a	n/a	n/a	n/a	n/a	n/a	n/a	n/a	n/a	n/a	n/a	n/a	n/a	n/a	41.8	365	50.8	928	52.2	825	50.8	517	49.8	2,635
	YES!	n/a	n/a	n/a	n/a	n/a	n/a	n/a	n/a	n/a	n/a	n/a	n/a	n/a	n/a	n/a	n/a	n/a	n/a	n/a	n/a	n/a	30.9	270	26	475	25.1	396	27.1	276	26.8	1,417
These questions ask about your experience when learning online during the past school year.																																
It was easy to use the online learning platform or website my school used for online classes.	NO!	n/a	n/a	n/a	n/a	n/a	n/a	n/a	n/a	n/a	n/a	n/a	n/a	n/a	n/a	n/a	n/a	n/a	n/a	n/a	n/a	18.7	163	17.2	312	15.8	249	15.1	153	16.6	877	
	no	n/a	n/a	n/a	n/a	n/a	n/a	n/a	n/a	n/a	n/a	n/a	n/a	n/a	n/a	n/a	n/a	n/a	n/a	n/a	n/a	n/a	24.9	217	24.5	445	23.6	372	18.5	188	23.2	1,222
	yes	n/a	n/a	n/a	n/a	n/a	n/a	n/a	n/a	n/a	n/a	n/a	n/a	n/a	n/a	n/a	n/a	n/a	n/a	n/a	n/a	n/a	36.9	321	43.2	785	45.1	710	50.1	508	44	2,324
	YES!	n/a	n/a	n/a	n/a	n/a	n/a	n/a	n/a	n/a	n/a	n/a	n/a	n/a	n/a	n/a	n/a	n/a	n/a	n/a	n/a	n/a	19.5	170	15.1	275	15.5	244	16.3	165	16.2	854
These questions ask about your experience when learning online during the past school year.																																
I had access to an internet connection in my home to participate in online learning.	NO!	n/a	n/a	n/a	n/a	n/a	n/a	n/a	n/a	n/a	n/a	n/a	n/a	n/a	n/a	n/a	n/a	n/a	n/a	n/a	n/a	4.9	43	4	73	3.5	56	3	31	3.8	203	
	no	n/a	n/a	n/a	n/a	n/a	n/a	n/a	n/a	n/a	n/a	n/a	n/a	n/a	n/a	n/a	n/a	n/a	n/a	n/a	n/a	n/a	7.7	67	4.6	84	4.2	66	3.4	35	4.8	252
	yes	n/a	n/a	n/a	n/a	n/a	n/a	n/a	n/a	n/a	n/a	n/a	n/a	n/a	n/a	n/a	n/a	n/a	n/a	n/a	n/a	n/a	40	348	45.7	834	44.6	705	46.2	471	44.5	2,358
	YES!	n/a	n/a	n/a	n/a	n/a	n/a	n/a	n/a	n/a	n/a	n/a	n/a	n/a	n/a	n/a	n/a	n/a	n/a	n/a	n/a	n/a	47.4	412	45.7	833	47.7	753	47.3	482	46.9	2,480
These questions ask about your experience when learning online during the past school year.																																
I had my own laptop, desktop computer, or other device for use for schoolwork .	NO!	n/a	n/a	n/a	n/a	n/a	n/a	n/a	n/a	n/a	n/a	n/a	n/a	n/a	n/a	n/a	n/a	n/a	n/a	n/a	n/a	12.5	109	8.3	151	7.1	111	5.4	55	8.1	426	
	no	n/a	n/a	n/a	n/a	n/a	n/a	n/a	n/a	n/a	n/a	n/a	n/a	n/a	n/a	n/a	n/a	n/a	n/a	n/a	n/a	n/a	15.8	138	13.2	241	9.9	156	9.1	93	11.9	628
	yes	n/a	n/a	n/a	n/a	n/a	n/a	n/a	n/a	n/a	n/a	n/a	n/a	n/a	n/a	n/a	n/a	n/a	n/a	n/a	n/a	n/a	33.3	291	40	727	40	630	39.1	398	38.7	2,046
	YES!	n/a	n/a	n/a	n/a	n/a	n/a	n/a	n/a	n/a	n/a	n/a	n/a	n/a	n/a	n/a	n/a	n/a	n/a	n/a	n/a	n/a	38.5	337	38.5	700	43	677	46.4	473	41.4	2,187