

# 2021 Pennsylvania Youth Survey

Empowering Communities to Develop Strategic Prevention Programming

## Lawrence County

### All Questions by Grade Report

Conducted by

Pennsylvania Commission on  
Crime and Delinquency

Pennsylvania Department of  
Drug and Alcohol Programs

Pennsylvania Department  
of Education

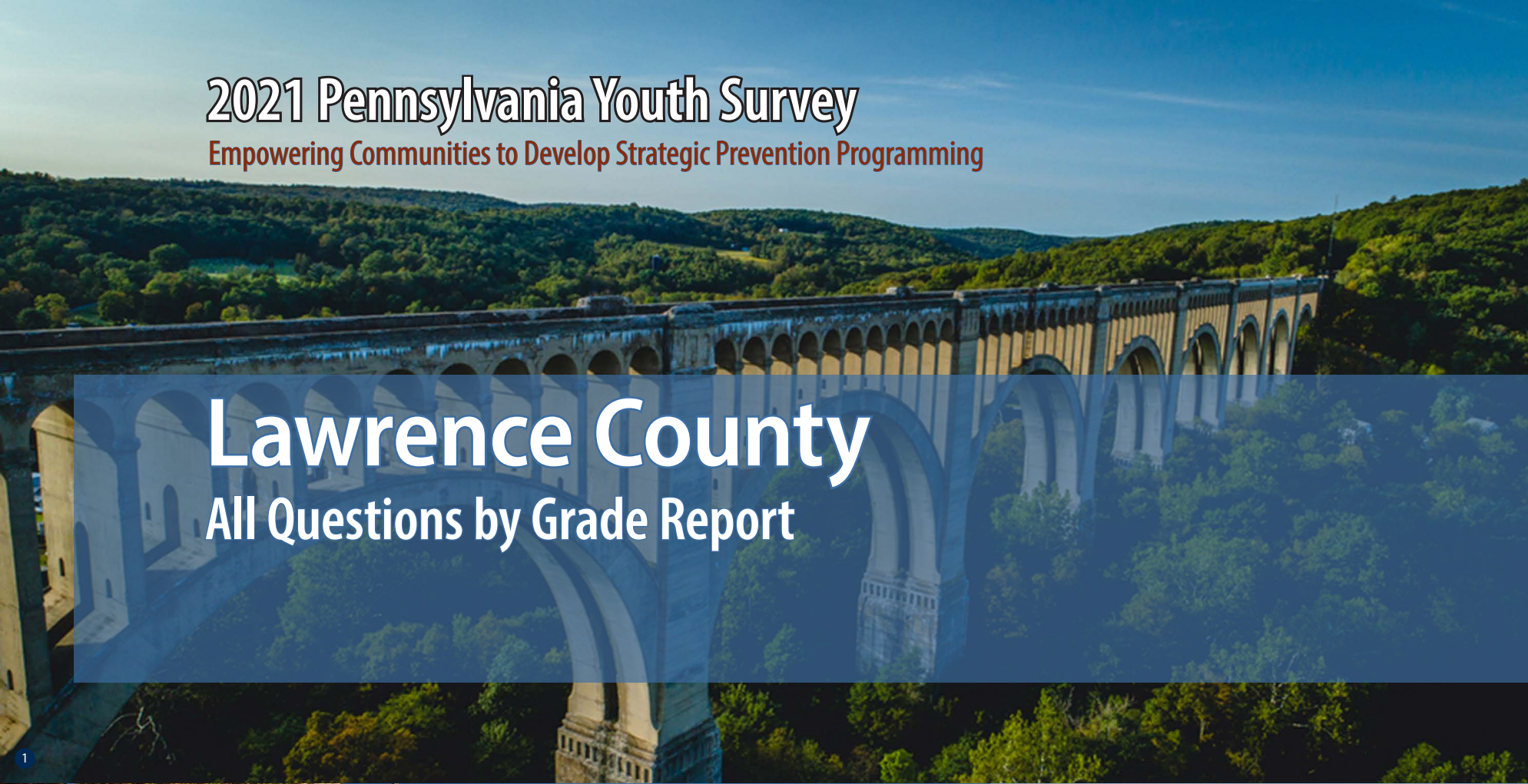

Funding provided by



About the cover photographs:

1. Historic Tunkhannock Viaduct (Nicholson). *Wyoming County, PA*  
Credit: Jacob Boomsma/Shutterstock.com

2. State street, historical Harrisburg (Harrisburg). *Dauphin County, PA*  
Credit: Ludmila Ruzickova/Shutterstock.com

3. Red barn and silo (Gettysburg). *Adams County, PA*  
Credit: Jon Bilous/Shutterstock.com

4. Frosty morning. (*Red Clover*),  
Credit: Ezdras Arroyo/Shutterstock.com

# PAYS ALL QUESTIONS BY GRADE REPORT

This report provides full results from the 2021 Pennsylvania Youth Survey (PAYS). For each survey item included in the survey, this report presents data for each response option by grade (and for all grades combined).

This report allows you to see not only the percent of students who selected each response option but also the number of students. These counts allow for you to, for example, add the counts for 10th and 12th grade to calculate a percentage for high school students. PAYS sponsors — the Pennsylvania Commission on Crime and Delinquency, Department of Drug and Alcohol Programs, and the Pennsylvania Department of Education — are supplying these data with the hope of aiding in more complete prevention and wellness planning.

## Notes to Consider Before Proceeding

This report shares data from the 2017, 2019, and 2021 PAYS administrations when data are available. If your county or district did not participate in one or more of these administrations, you will find “n/a” notations where relevant. Your full profile report also displays data from 2017, 2019, and 2021 when available.

Studies indicate that most young people are truthful in answering anonymous prevention-centered surveys such as

PAYS. To ensure valid survey results, the data here have made use of the same validity/honesty checks used in PAYS profile reports.

Data are displayed here when there are a minimum number of 25 responses at the grade level.

An overwhelming majority of these data focus on ALL students. There is only ONE instance in which the data here are reported of a subgroup of respondents — for the “Remote Learning Perceptions and Experiences” section. These remote learning items were only asked of students who indicated some form of remote learning during the COVID-19 pandemic.

If you need help reading, interpreting, or applying these data, please contact your local county drug and alcohol office or reach out to the Evidence-based Prevention and Intervention Support (EPIS) Center at:

<https://www.episcenter.psu.edu/index.php/paysquestion>

You will find the survey question data organized in the report in the following topic order:

- [Demographics](#)
- [Community Domain Risk Factors\\*](#)
- [Community Domain Protective Factors](#)
- [School Domain Risk Factors](#)
- [School Domain Protective Factors\\*](#)
- [Family Domain Risk Factors\\*](#)
- [Family Domain Protective Factors](#)
- [Peer-Individual Risk Factors\\*](#)
- [Peer-Individual Protective Factors](#)
- [ATOD Use and Access](#)
- [Antisocial Behavior](#)
- [School Climate And Safety](#)
- [Mental Health Concerns and Suicide Risk](#)
- [Transitions and Mobility, Sleep, Grief, and Stressful Events](#)
- [COVID19 Impacts](#)
- [Remote Learning Perceptions and Experiences](#)

\* NOTE: TOPIC INCLUDES SYSTEMIC FACTORS IN ADDITION TO THE QUESTIONS WITHIN THE SCALE SCORE CALCULATION.

# Demographics

Question	Response	County 2017										County 2019										County 2021									
		6th		8th		10th		12th		Total		6th		8th		10th		12th		Total		6th		8th		10th		12th		Total	
		%	n	%	n	%	n	%	n	%	n	%	n	%	n	%	n	%	n	%	n	%	n	%	n	%	n	%	n	%	n
How old are you?	10	0.6	2	0	0	0	0	0	0	0.1	2	0.9	4	0	0	0	0	0	0	0.2	4	0.5	2	0	0	0	0	0	0	0.1	2
	11	68.5	230	0	0	0	0	0	0	11.2	230	73.7	316	0	0	0	0	0	0	14.2	316	61.6	242	0	0	0	0	0	0	10.7	242
	12	29.5	99	0.2	1	0	0	0	0	4.9	100	25.2	108	0.5	3	0	0	0	0	5	111	35.9	141	0.2	1	0	0	0	0	6.3	142
	13	1.5	5	65.3	407	0	0	0	0	20.1	412	0	0	69.2	449	0	0	0	0	20.2	449	2	8	68.7	449	0	0	0	0	20.2	457
	14	0	0	33.5	209	0	0	0	0	10.2	209	0.2	1	29.3	190	0.2	1	0	0	8.6	192	0	0	31	203	0.6	4	0	0	9.2	207
	15	0	0	0.8	5	69.9	383	0	0	18.9	388	0	0	1.1	7	65.9	389	0	0	17.8	396	0	0	0	0	70.7	459	0	0	20.3	459
	16	0	0	0.2	1	28.8	158	0.6	3	7.9	162	0	0	0	0	32.5	192	0.5	3	8.8	195	0	0	0.2	1	27.4	178	0.2	1	8	180
	17	0	0	0	0	1.3	7	71.5	387	19.2	394	0	0	0	0	1.2	7	70.5	394	18	401	0	0	0	0	1.1	7	70.3	395	17.8	402
	18	0	0	0	0	0	0	27.5	149	7.3	149	0	0	0	0	0.2	1	28.4	159	7.2	160	0	0	0	0	0.2	1	28.5	160	7.1	161
	19 or older	0	0	0	0	0	0	0.4	2	0.1	2	0	0	0	0	0	0	0.5	3	0.1	3	0	0	0	0	0	0	1.1	6	0.3	6
What grade are you in?	6th	100	336	0	0	0	0	0	0	16.4	336	100	429	0	0	0	0	0	0	19.3	429	100	393	0	0	0	0	0	0	17.4	393
	7th	0	0	0	0	0	0	0	0	0	0	0	0	0	0	0	0	0	0	0	0	0	0	0	0	0	0	0	0	0	
	8th	0	0	100	623	0	0	0	0	30.4	623	0	0	100	649	0	0	0	0	29.1	649	0	0	100	654	0	0	0	0	29	654
	9th	0	0	0	0	0	0	0	0	0	0	0	0	0	0	0	0	0	0	0	0	0	0	0	0	0	0	0	0	0	
	10th	0	0	0	0	100	548	0	0	26.8	548	0	0	0	0	100	590	0	0	26.5	590	0	0	0	0	100	649	0	0	28.7	649
	11th	0	0	0	0	0	0	0	0	0	0	0	0	0	0	0	0	0	0	0	0	0	0	0	0	0	0	0	0	0	
	12th	0	0	0	0	0	0	100	541	26.4	541	0	0	0	0	0	0	100	559	25.1	559	0	0	0	0	0	0	100	562	24.9	562
Are you of Hispanic, Latino, or Spanish origin?	No, not of Hispanic, Latino, or Spanish origin	94.7	286	94	551	94.8	511	97	520	95.2	1,868	92.7	355	94.5	588	95.3	546	96.7	534	95	2,023	90.9	331	93	594	93.8	588	95.5	532	93.5	2,045
	Yes, Mexican, Mexican Am., Chicano	1.3	4	2	12	1.5	8	0.7	4	1.4	28	1.6	6	1.1	7	1.2	7	1.4	8	1.3	28	2.7	10	2.5	16	1.9	12	1.4	8	2.1	46
	Yes, Puerto Rican	1.7	5	1.9	11	1.9	10	0.6	3	1.5	29	3.7	14	1.4	9	0.9	5	0.9	5	1.5	33	4.1	15	2	13	2.2	14	0.7	4	2.1	46
	Yes, Cuban	0	0	0.5	3	0.2	1	0.6	3	0.4	7	0	0	0.3	2	0.3	2	0	0	0.2	4	0	0	0.2	1	0.3	2	0.4	2	0.2	5
	Yes, another Hispanic, Latino, or Spanish origin	2.3	7	1.5	9	1.7	9	1.1	6	1.6	31	2.1	8	2.6	16	2.3	13	0.9	5	2	42	2.2	8	2.3	15	1.8	11	2	11	2.1	45
What is your race?	White, Caucasian	64.6	217	84.6	527	90	493	91.9	497	84.7	1,734	79.6	312	87.4	549	89.3	519	92.6	513	87.8	1,893	79.8	280	88.9	560	90.4	573	92.3	513	88.7	1,926
	Black, African American	20.8	70	13.2	82	11.1	61	11.3	61	13.4	274	24	94	14.5	91	11.2	65	8.7	48	13.8	298	24.2	85	13.7	86	13.1	83	12.1	67	14.8	321
	American Indian or Alaska Native	8.3	28	6.3	39	4.7	26	3.7	20	5.5	113	6.4	25	4.6	29	3.4	20	2.3	13	4	87	5.1	18	2.2	14	3.6	23	2	11	3	66
	Asian Indian, Japanese, Native Hawaiian, Chinese, Korean, Guamanian or Chamorro, Filipino, Vietnamese, Samoan, Other Asian, Other Pacific Islander	3.9	13	2.2	14	1.8	10	1.5	8	2.2	45	3.3	13	3.5	22	2.6	15	1.3	7	2.6	57	3.4	12	3.8	24	3.2	20	2.9	16	3.3	72
Are you?	Female	47.4	157	51.1	310	49.5	264	50.9	270	50	1,001	48.1	202	49.7	318	50.9	294	52.6	288	50.4	1,102	45.1	174	47.4	306	44.6	287	49.9	279	46.8	1,046
	Male	52.6	174	48.9	297	50.5	269	49.1	260	50	1,000	51.9	218	50.3	322	49.1	284	47.4	260	49.6	1,084	51	197	49.3	318	53.1	342	47.8	267	50.3	1,124
	Other	0	0	0	0	0	0	0	0	0	0	0	0	0	0	0	0	0	0	0	0	3.9	15	3.3	21	2.3	15	2.3	13	2.9	64

## Demographics (continued)

Question	Response	County 2017										County 2019										County 2021									
		6th		8th		10th		12th		Total		6th		8th		10th		12th		Total		6th		8th		10th		12th		Total	
		%	n	%	n	%	n	%	n	%	n	%	n	%	n	%	n	%	n	%	n	%	n	%	n	%	n	%	n	%	n
Think of where you live most of the time. Which of the following people live there with you?	Mother	84.2	283	87.3	544	85.4	468	86.1	466	86	1,761	88.5	376	89.4	571	90.7	527	86.2	476	88.8	1,950	86.4	336	90.4	585	85.9	554	89.8	502	88.3	1,977
	Stepmother	5.7	19	5.5	34	4.7	26	5.2	28	5.2	107	4.7	20	5.5	35	4.3	25	6.2	34	5.2	114	6.7	26	4.3	28	7.3	47	5	28	5.8	129
	Foster mother	0.9	3	0.5	3	0.4	2	0.7	4	0.6	12	0.5	2	0.3	2	0.5	3	0	0	0.3	7	1.8	7	0.6	4	0.5	3	0.5	3	0.8	17
	Grandmother	16.4	55	10.8	67	8.8	48	8.5	46	10.5	216	16.2	69	12.2	78	8.1	47	9.1	50	11.1	244	15.4	60	11.6	75	10.9	70	6.4	36	10.8	241
	Aunt	5.7	19	3.4	21	3.3	18	2.4	13	3.5	71	5.2	22	2.5	16	2.2	13	1.4	8	2.7	59	3.3	13	2.2	14	1.7	11	1.1	6	2	44
	Father	52.7	177	63.7	397	62.4	342	64	346	61.6	1,262	58.8	250	66.8	427	67.5	392	64.9	358	65	1,427	60.2	234	64.9	420	67.3	434	64	358	64.6	1,446
	Stepfather	15.8	53	15.6	97	13	71	11.6	63	13.9	284	16.7	71	13	83	12.7	74	9.8	54	12.8	282	13.6	53	16.1	104	13.5	87	13.1	73	14.2	317
	Foster father	0.6	2	0.5	3	0.4	2	0.2	1	0.4	8	0.5	2	0.8	5	0.3	2	0	0	0.4	9	1.3	5	0.5	3	0.5	3	0.7	4	0.7	15
	Grandfather	8.3	28	5.6	35	5.1	28	4.8	26	5.7	117	8.5	36	6.6	42	4.6	27	4.2	23	5.8	128	10.5	41	7.3	47	5.7	37	3.2	18	6.4	143
	Uncle	5.4	18	4.2	26	2.7	15	2.6	14	3.6	73	6.1	26	3	19	2.6	15	0.9	5	3	65	4.1	16	3.1	20	2	13	1.1	6	2.5	55
	Other Adults	3.9	13	2.6	16	1.5	8	2.6	14	2.5	51	3.1	13	3.6	23	2.1	12	2.5	14	2.8	62	3.9	15	1.4	9	2.2	14	2	11	2.2	49
	Older sister(s)	29.8	100	24.7	154	22.6	124	16.1	87	22.7	465	27.8	118	27.4	175	19.4	113	18.1	100	23	506	32.9	128	25.2	163	19.2	124	17.9	100	23	515
	Younger sister(s)	29.8	100	27.8	173	33	181	31.2	169	30.4	623	30.6	130	30.7	196	29.9	174	31.9	176	30.8	676	29.8	116	31.4	203	30.1	194	29.5	165	30.3	678
	Older stepsister(s)	3.3	11	3	19	0.9	5	0.9	5	2	40	3.1	13	2	13	1.2	7	0.4	2	1.6	35	3.9	15	2.5	16	2.6	17	1.6	9	2.5	57
	Younger stepsister(s)	3.3	11	2.9	18	2	11	2.2	12	2.5	52	1.9	8	2	13	1.9	11	2.7	15	2.1	47	3.3	13	3.2	21	2.9	19	3.2	18	3.2	71
	Older brother(s)	22.6	76	32.4	202	23.2	127	19	103	24.8	508	33.4	142	30.4	194	27.2	158	20.1	111	27.5	605	29.6	115	28.6	185	22.6	146	22.4	125	25.5	571
	Younger brother(s)	28.3	95	32.1	200	29.4	161	28.8	156	29.9	612	30.4	129	31	198	33.7	196	28.6	158	31	681	28	109	31.4	203	30.4	196	31.8	178	30.6	686
	Older stepbrother(s)	4.5	15	4.2	26	1.8	10	1.5	8	2.9	59	3.1	13	2.3	15	1.5	9	1.3	7	2	44	1.8	7	2.2	14	2	13	1.1	6	1.8	40
Younger stepbrother(s)	4.2	14	2.6	16	2.6	14	1.5	8	2.5	52	2.8	12	2.8	18	2.2	13	2	11	2.5	54	2.3	9	2.2	14	2.9	19	2.3	13	2.5	55	
Other children	5.4	18	3.2	20	3.1	17	3.5	19	3.6	74	6.1	26	2.8	18	2.6	15	1.4	8	3	67	4.4	17	2.9	19	1.7	11	2.5	14	2.7	61	
What is the language you use most often at home?	English	97.9	319	99.3	603	98.5	527	99.6	532	99	1,981	98.3	409	98.6	622	99	574	99.1	546	98.8	2,151	98.2	379	99.1	636	99.4	643	99.1	556	99	2,214
	Spanish	0.6	2	0.3	2	0.7	4	0.2	1	0.4	9	1.4	6	0.8	5	0.2	1	0.2	1	0.6	13	1.8	7	0.8	5	0.5	3	0.2	1	0.7	16
	Another language	1.5	5	0.3	2	0.7	4	0.2	1	0.6	12	0.2	1	0.6	4	0.9	5	0.7	4	0.6	14	0	0	0.2	1	0.2	1	0.7	4	0.3	6

## Community Domain Risk Factor: Laws and Norms Favorable Toward Drug Use

Question	Response	County 2017										County 2019										County 2021									
		6th		8th		10th		12th		Total		6th		8th		10th		12th		Total		6th		8th		10th		12th		Total	
		%	n	%	n	%	n	%	n	%	n	%	n	%	n	%	n	%	n	%	n	%	n	%	n	%	n	%	n	%	n
If a kid drank some beer, wine, or hard liquor (for example, vodka, whiskey, gin, or rum) in your neighborhood, would he or she be caught by the police?	NO!	11.7	36	16.6	89	23.1	112	28.4	144	20.8	381	8.9	32	16.3	91	25.7	129	28.1	137	20.4	389	11.4	36	12.6	74	23.4	131	29.1	139	19.6	380
	no	29.5	91	48.3	259	54.1	262	55.2	280	48.6	892	27.9	100	47.1	264	51.2	257	55.4	270	46.7	891	33.3	105	48.4	283	54.7	307	51.9	248	48.6	943
	yes	30.8	95	22	118	16.3	79	11.6	59	19.1	351	36.2	130	23.2	130	16.5	83	12.5	61	21.2	404	32.7	103	28.5	167	15.7	88	13.6	65	21.8	423
	YES!	27.9	86	13.1	70	6.4	31	4.7	24	11.5	211	27	97	13.4	75	6.6	33	3.9	19	11.7	224	22.5	71	10.4	61	6.2	35	5.4	26	10	193
If a kid used marijuana in your neighborhood, would he or she be caught by the police?	NO!	8.9	27	17.7	96	25.9	126	29	147	21.5	396	7.3	26	15.7	87	24.9	124	26.7	130	19.3	367	10	31	11.5	67	24.6	138	29.2	139	19.4	375
	no	24.6	75	40.5	219	46	224	51.1	259	42.2	777	16.8	60	37.2	206	47.8	238	52.6	256	40.1	760	29	90	39	228	50.7	285	48.5	231	43.2	834
	yes	32.1	98	24	130	19.7	96	14.6	74	21.6	398	40.5	145	28.9	160	18.5	92	14.6	71	24.7	468	33.9	105	34.4	201	17.8	100	15.8	75	24.9	481
	YES!	34.4	105	17.7	96	8.4	41	5.3	27	14.6	269	35.5	127	18.2	101	8.8	44	6.2	30	15.9	302	27.1	84	15.1	88	6.9	39	6.5	31	12.5	242
How wrong would most adults (over 21) in your neighborhood think it was for kids your age to drink alcohol?	Not Wrong at All	2.9	9	3.3	18	6.7	33	9.8	50	5.9	110	2.5	9	4.3	24	6.7	34	9.3	45	5.8	112	3.5	11	3.9	23	5.6	31	12.3	59	6.4	124
	A Little Bit Wrong	3.5	11	10.2	56	17.9	88	32.7	166	17.3	321	4.4	16	10	56	20	101	31.5	153	17	326	8.2	26	11.5	68	22.2	124	29.6	142	18.5	360
	Wrong	16.5	51	29.6	163	35.6	175	32.3	164	29.7	553	17.2	63	29.3	164	33.2	168	31.5	153	28.6	548	20.8	66	31.2	184	32.8	183	32.1	154	30.2	587
	Very wrong	77.1	239	57	314	39.7	195	25.2	128	47.1	876	76	278	56.4	315	40.1	203	27.8	135	48.6	931	67.6	215	53.3	314	39.4	220	26	125	44.9	874
How wrong would most adults (over 21) in your neighborhood think it was for kids your age to smoke cigarettes?	Not Wrong at All	3.9	12	3.1	17	6.3	31	13.5	69	6.9	129	2.7	10	3	17	7.5	38	10.1	49	6	114	3.8	12	3.4	20	3.4	19	8.8	42	4.8	93
	A Little Bit Wrong	4.2	13	6	33	11	54	23.7	121	11.9	221	2.2	8	6.3	35	8.1	41	20.6	100	9.6	184	6	19	6.2	36	11.2	62	17.3	83	10.3	200
	Wrong	17.4	54	26.5	146	31.4	154	31.1	159	27.6	513	14	51	21.7	121	30.2	153	30.9	150	24.8	475	17	54	25.8	151	33.3	185	35.7	171	29	561
	Very wrong	74.6	232	64.4	354	51.2	251	31.7	162	53.7	999	81	295	69	385	54.2	274	38.5	187	59.6	1,141	73.2	232	64.6	378	52.2	290	38.2	183	55.9	1,083
How wrong would most adults (over 21) in your neighborhood think it was for kids your age to use marijuana?	Not Wrong at All	3.5	11	4	22	7	34	10.2	52	6.4	119	1.9	7	3.2	18	8.3	42	12.8	62	6.8	129	3.5	11	4.1	24	5.2	29	11	53	6	117
	A Little Bit Wrong	1.6	5	5.6	31	10.2	50	19.5	99	9.9	185	1.9	7	6.1	34	11.1	56	15.9	77	9.1	174	3.8	12	5.8	34	12.3	68	17.1	82	10.1	196
	Wrong	11.2	35	20.1	111	27.2	133	27.6	140	22.5	419	8.2	30	17.5	97	23.4	118	29.5	143	20.3	388	10.2	32	20.5	120	25.9	144	29.4	141	22.6	437
	Very wrong	83.7	262	70.2	387	55.6	272	42.7	217	61.1	1,138	87.9	320	73.2	406	57.1	288	41.7	202	63.8	1,216	82.4	258	69.6	408	56.6	314	42.5	204	61.2	1,184

### Community Domain Risk Factor: Low Neighborhood Attachment

Question	Response	County 2017										County 2019										County 2021									
		6th		8th		10th		12th		Total		6th		8th		10th		12th		Total		6th		8th		10th		12th		Total	
		%	n	%	n	%	n	%	n	%	n	%	n	%	n	%	n	%	n	%	n	%	n	%	n	%	n	%	n	%	n
I like my neighborhood	NO!	11	35	8.7	48	11.7	58	12.6	65	11	206	7.2	27	7.9	45	10.2	52	10.8	53	9.1	177	8.5	27	8.2	48	5.8	32	11.2	54	8.3	161
	no	14.5	46	13.9	77	15.4	76	17.5	90	15.4	289	7	26	13.2	75	14.7	75	17.8	88	13.6	264	13.9	44	15	88	18.5	103	15.3	74	15.9	309
	yes	34.4	109	45.1	250	52	257	50.3	259	46.5	875	41.2	154	47.5	270	49.5	253	50.5	249	47.6	926	46.4	147	52.2	306	57	317	56.9	275	53.8	1,045
	YES!	40.1	127	32.3	179	20.9	103	19.6	101	27.1	510	44.7	167	31.3	178	25.6	131	20.9	103	29.8	579	31.2	99	24.6	144	18.7	104	16.6	80	22	427
I'd like to get out of my neighborhood	NO!	39.5	123	36.5	203	27.4	135	20	103	30.1	564	50.1	187	36	200	30.1	153	23.1	114	33.9	654	42.3	134	34.2	201	27	149	21.9	106	30.4	590
	no	28	87	35.8	199	33.7	166	34.8	179	33.7	631	29.8	111	37.6	209	38.3	195	34.8	172	35.6	687	32.5	103	42.3	249	41.6	229	33.4	162	38.3	743
	yes	19.3	60	16.2	90	23.4	115	27	139	21.6	404	13.4	50	16.2	90	19.3	98	25.5	126	18.8	364	12.3	39	17.5	103	23	127	29.1	141	21.1	410
	YES!	13.2	41	11.5	64	15.4	76	18.3	94	14.7	275	6.7	25	10.3	57	12.4	63	16.6	82	11.7	227	12.9	41	6	35	8.3	46	15.7	76	10.2	198
If I had to move, I would miss the neighborhood I now live in	NO!	14.1	44	11.4	63	14.5	71	16.7	86	14.1	264	9.7	36	8.4	48	13.7	69	13.5	66	11.3	219	13.1	41	9.8	58	9.7	54	14.2	69	11.4	222
	no	16.9	53	19.4	107	23	113	26.6	137	21.9	410	10.5	39	18.9	108	23.5	118	26.5	130	20.4	395	16.9	53	23.4	138	25.7	143	28	136	24.1	470
	yes	28.8	90	34.4	190	35.8	176	36.7	189	34.5	645	30.2	112	35.8	204	37.2	187	38	186	35.6	689	28.7	90	38.2	226	40.9	228	39	189	37.6	733
	YES!	40.3	126	34.8	192	26.7	131	20	103	29.5	552	49.6	184	36.8	210	25.6	129	22	108	32.6	631	41.4	130	28.6	169	23.7	132	18.8	91	26.8	522

### Community Domain Risk Factor: Perceived Availability of Drugs and Handguns

Question	Response	County 2017										County 2019										County 2021									
		6th		8th		10th		12th		Total		6th		8th		10th		12th		Total		6th		8th		10th		12th		Total	
		%	n	%	n	%	n	%	n	%	n	%	n	%	n	%	n	%	n	%	n	%	n	%	n	%	n	%	n	%	n
How easy would it be for you to get any, if you wanted to get any, beer, wine, or hard liquor (for example, vodka, whiskey, gin, or rum)?	Very hard	69.7	214	47.1	257	28.8	141	15.3	78	37.2	690	70.3	244	46	261	31.8	163	23	113	40.7	781	70.3	223	48.6	287	30.6	170	28.9	139	42.1	819
	Sort of hard	12.4	38	19.4	106	17.2	84	12.5	64	15.8	292	14.7	51	18.5	105	21.1	108	13.8	68	17.3	332	11	35	22.7	134	23	128	16.8	81	19.4	378
	Sort of easy	6.8	21	19.2	105	24.9	122	26.4	135	20.7	383	8.1	28	19.8	112	24.4	125	27.6	136	20.9	401	10.7	34	18.6	110	23.2	129	22.7	109	19.7	382
	Very easy	11.1	34	14.3	78	29	142	45.8	234	26.3	488	6.9	24	15.7	89	22.7	116	35.6	175	21.1	404	7.9	25	10	59	23.2	129	31.6	152	18.8	365
How easy would it be for you to get any, if you wanted to get any, cigarettes?	Very hard	70.2	217	59	321	40.1	197	20.6	105	45.3	840	80.3	277	61.7	349	49.3	251	29	141	53.4	1,018	74.9	236	66.1	390	49.1	272	40.7	196	56.4	1,094
	Sort of hard	9.1	28	14	76	12.8	63	8.8	45	11.4	212	8.7	30	11.5	65	17.7	90	12.1	59	12.8	244	10.2	32	14.1	83	18.4	102	18.3	88	15.7	305
	Sort of easy	8.4	26	13.4	73	17.7	87	20	102	15.5	288	4.1	14	12.2	69	13.2	67	16	78	12	228	7.3	23	9.7	57	15.9	88	16.6	80	12.8	248
	Very easy	12.3	38	13.6	74	29.3	144	50.6	258	27.7	514	7	24	14.7	83	19.8	101	42.9	209	21.9	417	7.6	24	10.2	60	16.6	92	24.3	117	15.1	293
How easy would it be for you to get, if you wanted to get, a handgun?	Very hard	79.5	244	71.2	389	62.5	305	55.5	283	66	1,221	80.3	277	76.3	431	67.8	345	62.9	308	71.3	1,361	78.7	248	69	406	65.8	362	66.9	322	69.2	1,338
	Sort of hard	6.8	21	12.1	66	15.6	76	18.6	95	13.9	258	10.4	36	9.4	53	15.7	80	19.2	94	13.8	263	10.5	33	16.2	95	15.8	87	16.4	79	15.2	294
	Sort of easy	5.9	18	7.7	42	9.2	45	11.2	57	8.8	162	4.3	15	4.8	27	8.8	45	9	44	6.9	131	4.1	13	8.2	48	8.2	45	8.5	41	7.6	147
	Very easy	7.8	24	9	49	12.7	62	14.7	75	11.3	210	4.9	17	9.6	54	7.7	39	9	44	8.1	154	6.7	21	6.6	39	10.2	56	8.1	39	8	155
How easy would it be for you to get, if you wanted to get, a drug like cocaine, LSD, or amphetamines?	Very hard	90.5	276	89.9	489	74.1	364	55.1	281	76.2	1,410	93.7	325	87.7	494	78.2	398	66.5	325	80.8	1,542	93.3	293	89.7	530	80	443	70.3	338	82.7	1,604
	Sort of hard	4.3	13	4.4	24	11.8	58	20	102	10.6	197	2.3	8	6.4	36	11.4	58	14.9	73	9.2	175	3.2	10	5.8	34	9.9	55	17	82	9.3	181
	Sort of easy	2.3	7	2.2	12	7.9	39	11.6	59	6.3	117	0.3	1	3.6	20	5.5	28	11.2	55	5.5	104	1.3	4	2.9	17	5.6	31	7.1	34	4.4	86
	Very easy	3	9	3.5	19	6.1	30	13.3	68	6.8	126	3.7	13	2.3	13	4.9	25	7.4	36	4.6	87	2.2	7	1.7	10	4.5	25	5.6	27	3.6	69

### Community Domain Risk Factor: Perceived Availability of Drugs and Handguns (continued)

Question	Response	County 2017										County 2019										County 2021									
		6th		8th		10th		12th		Total		6th		8th		10th		12th		Total		6th		8th		10th		12th		Total	
		%	n	%	n	%	n	%	n	%	n	%	n	%	n	%	n	%	n	%	n	%	n	%	n	%	n	%	n	%	n
How easy would it be for you to get any, if you wanted to get any, marijuana?	Very hard	87.3	267	75.3	411	43.9	214	22.7	116	54.5	1,008	91.3	314	72.1	404	51.6	261	30.5	149	59.4	1,128	88.2	277	78.9	465	55.3	304	43	205	64.8	1,251
	Sort of hard	4.2	13	8.2	45	12.7	62	10	51	9.2	171	4.1	14	9.1	51	10.7	54	13.3	65	9.7	184	5.1	16	8.5	50	12.4	68	13.6	65	10.3	199
	Sort of easy	2.6	8	7.5	41	15	73	21.3	109	12.5	231	0.9	3	6.8	38	16	81	20.7	101	11.7	223	2.9	9	5.9	35	16.5	91	14.5	69	10.6	204
	Very easy	5.9	18	9	49	28.3	138	46.1	236	23.8	441	3.8	13	12	67	21.7	110	35.6	174	19.2	364	3.8	12	6.6	39	15.8	87	28.9	138	14.3	276
If you wanted to get prescription drugs not prescribed to you, how easy would it be for you to get some?	Very hard	71.6	219	64.7	375	51.2	273	34.8	186	53.9	1,053	79.2	282	60.8	374	49.6	282	45.7	249	56.9	1,187	73	243	60.8	377	53.3	324	51.1	275	58.1	1,219
	Sort of hard	16.7	51	17.8	103	20.3	108	20.6	110	19	372	13.2	47	17.4	107	21.3	121	22	120	18.9	395	14.1	47	22.6	140	22.5	137	22.1	119	21.1	443
	Sort of easy	7.8	24	11.2	65	15.8	84	27	144	16.2	317	4.5	16	13.2	81	18.3	104	21.5	117	15.3	318	7.5	25	12.3	76	14.3	87	15.8	85	13	273
	Very easy	3.9	12	6.4	37	12.8	68	17.6	94	10.8	211	3.1	11	8.6	53	10.9	62	10.8	59	8.9	185	5.4	18	4.4	27	9.9	60	11	59	7.8	164
If you drank alcohol during the past 12 months, how did you usually get it? (Please note the data reported here are of ALL students, including non-users. Profile reports produced for PAYS report these data only of past-year users. Because these data are of ALL students, the numbers and percentages here will not align with the data presented in your profile report. In 2021, this question involved skip logic, and students reporting that they had not used alcohol in their lifetime were not shown this question. In the data, those not using in their lifetime were recoded as "Did not drink any alcohol" for this item.)	Did not drink any alcohol	85.4	182	79.6	312	53.7	183	37.7	134	62.3	811	95.9	257	83.9	366	65.4	244	50	194	72.4	1,061	96.1	342	91.4	555	77.9	447	61.3	302	81.1	1,646
	Bought it in a store	0.5	1	0	0	1.8	6	0.6	2	0.7	9	0	0	0.2	1	1.3	5	1.3	5	0.8	11	0	0	0.7	1	2.9	7	10.2	27	5	35
	Bought it at a restaurant, bar or club	0	0	0.3	1	0.6	2	1.4	5	0.6	8	0	0	0	0	1.3	5	1.3	5	0.7	10	0	0	0	0	1.2	3	3.8	10	1.9	13
	Bought it at a public event such as a concert or sporting event	0	0	0.3	1	0.9	3	2.3	8	0.9	12	0	0	0	0	0.5	2	0.3	1	0.2	3	2	1	0.7	1	0.8	2	3	8	1.7	12
	Gave someone money to buy it for me	0	0	2.3	9	17	58	27.6	98	12.7	165	0	0	0.7	3	10.2	38	23.5	91	9	132	4.1	2	3.5	5	11.8	29	32	85	17.3	121
	Parents provided it to me	3.8	8	3.3	13	8.8	30	11.8	42	7.1	93	3	8	3.2	14	7.5	28	10.3	40	6.1	90	12.2	6	14.9	21	10.6	26	20.7	55	15.4	108
	Friends' parents provided it to me	0.5	1	1.3	5	7.6	26	11.3	40	5.5	72	0	0	2.1	9	6.2	23	12.6	49	5.5	81	10.2	5	2.1	3	8.6	21	21.1	56	12.1	85
	Friends, brothers, or sisters over 21 provided it to me	0.9	2	3.6	14	11.7	40	17.7	63	9.1	119	0	0	1.8	8	7.5	28	17.3	67	7	103	4.1	2	7.1	10	15.9	39	27.1	72	17.5	123
	Friends, brothers, or sisters under 21 provided it to me	0	0	3.6	14	7.6	26	8.2	29	5.3	69	0.4	1	1.4	6	5.1	19	6.4	25	3.5	51	8.2	4	7.1	10	5.7	14	18	48	10.8	76
	Other relatives (uncles, aunts, cousins, grandparents, etc.) provided it to me	2.3	5	3.8	15	6.7	23	7.3	26	5.3	69	0.4	1	2.3	10	4.6	17	5.9	23	3.5	51	4.1	2	6.4	9	6.5	16	10.9	29	8	56
	Other source provided it to me	0.5	1	4.3	17	9.7	33	14.6	52	7.9	103	0	0	4.8	21	7.2	27	13.1	51	6.8	99	4.1	2	7.1	10	9.4	23	15.4	41	10.8	76
	Took without permission, stole, or found it (my home, friend's home, store, etc.)	4.7	10	8.2	32	13.5	46	13	46	10.3	134	1.1	3	7.6	33	10.5	39	6.4	25	6.8	100	12.2	6	12.1	17	17.1	42	13.9	37	14.6	102
If you used any prescription drugs without a prescription during the last 12 months, how did you get them? (Please note the data reported here are of ALL students, including non-users. Profile reports produced for PAYS report these data only of past-year users. Because these data are of ALL students, the numbers and percentages here will not align with the data presented in your profile report.)	I did not take any prescription drugs without a doctor's prescription	93	198	93.6	367	90	307	86.8	308	90.7	1,180	98.1	258	96.3	420	95.4	353	96.2	375	96.4	1,406	96.3	262	96	504	94.7	374	95.9	398	95.7	1,538
	Took them from a family member living in my home	0	0	1.3	5	2.1	7	5.9	21	2.5	33	0.8	2	1.6	7	0.8	3	0.5	2	1	14	2.2	6	1.9	10	2.8	11	1	4	1.9	31
	Took them from other relatives not living in my home	0	0	0	0	0.9	3	0.3	1	0.3	4	0	0	0.2	1	0.3	1	0.3	1	0.2	3	0.4	1	0.4	2	1	4	0.5	2	0.6	9
	Took them from someone not related to me	0	0	0.3	1	1.2	4	0.6	2	0.5	7	0.8	2	0.2	1	0.3	1	1	4	0.5	8	0	0	0.4	2	0	0	0.7	3	0.3	5
	A friend or family member gave them to me	0.9	2	0.8	3	4.4	15	4.8	17	2.8	37	0.4	1	1.4	6	2.7	10	1.5	6	1.6	23	1.5	4	2.1	11	1	4	2.9	12	1.9	31
	Bought them from someone	0.5	1	1.3	5	1.2	4	2	7	1.3	17	0	0	0.5	2	1.1	4	1.3	5	0.8	11	0	0	0.4	2	1.3	5	1.9	8	0.9	15
	Ordered them over the Internet	0	0	0.3	1	0	0	0.3	1	0.2	2	0	0	0	0	0.5	2	0.3	1	0.2	3	0.7	2	0	0	0.5	2	1.4	6	0.6	10



### Community Domain Protective Factor: Rewards for Prosocial Involvement

Question	Response	County 2017										County 2019										County 2021									
		6th		8th		10th		12th		Total		6th		8th		10th		12th		Total		6th		8th		10th		12th		Total	
		%	n	%	n	%	n	%	n	%	n	%	n	%	n	%	n	%	n	%	n	%	n	%	n	%	n	%	n	%	n
My neighbors notice when I am doing a good job and let me know	NO!	32.9	103	32.1	177	40.1	199	37.9	195	35.9	674	32.2	119	36.3	208	36.4	187	38.3	189	36	703	36.2	114	33.2	196	35.8	199	41.4	201	36.5	710
	no	41.2	129	46.3	255	42.5	211	43.1	222	43.6	817	36.8	136	42.9	246	41.2	212	39.5	195	40.4	789	41.6	131	48.6	287	46.9	261	38.9	189	44.6	868
	yes	13.7	43	15.6	86	14.1	70	14.4	74	14.6	273	23	85	15	86	16	82	16.8	83	17.2	336	14	44	14.4	85	14	78	15.6	76	14.5	283
	YES!	12.1	38	6	33	3.2	16	4.7	24	5.9	111	8.1	30	5.8	33	6.4	33	5.5	27	6.3	123	8.3	26	3.7	22	3.2	18	4.1	20	4.4	86
There are people in my neighborhood who are proud of me when I do something well	NO!	20.6	64	25.6	141	32.3	160	29.1	149	27.5	514	21.9	80	27.3	154	27.6	141	32.7	160	27.7	535	29.1	91	27.6	162	30.2	168	34.4	165	30.3	586
	no	36.3	113	38	209	34.7	172	36.5	187	36.4	681	29.2	107	37.7	213	33.7	172	32.9	161	33.8	653	31.9	100	40.1	235	40.6	226	31.3	150	36.7	711
	yes	28.3	88	25.3	139	25.2	125	27.1	139	26.3	491	34.2	125	26	147	26.8	137	25.5	125	27.6	534	27.5	86	25.9	152	24.1	134	27.3	131	26	503
	YES!	14.8	46	11.1	61	7.9	39	7.2	37	9.8	183	14.8	54	9	51	11.9	61	9	44	10.9	210	11.5	36	6.3	37	5	28	7.1	34	7	135
There are people in my neighborhood who encourage me to do my best	NO!	18.9	59	18.1	100	27.3	135	26.9	138	23.1	432	17	63	24.3	137	25.2	128	30.1	148	24.6	476	24.1	76	22.1	129	25.7	143	30.4	147	25.5	495
	no	26.3	82	29	160	31.3	155	33.7	173	30.4	570	24	89	30.1	170	28.9	147	29.5	145	28.5	551	24.4	77	33.7	197	34.5	192	30	145	31.5	611
	yes	32.4	101	35.3	195	31.1	154	30.8	158	32.5	608	36.4	135	30.9	174	32.5	165	32.1	158	32.7	632	32.6	103	32.5	190	32	178	30.4	147	31.8	618
	YES!	22.4	70	17.6	97	10.3	51	8.6	44	14	262	22.6	84	14.7	83	13.4	68	8.3	41	14.3	276	19	60	11.8	69	7.9	44	9.1	44	11.2	217

### School Domain Risk Factor: Academic Failure

Question	Response	County 2017										County 2019										County 2021									
		6th		8th		10th		12th		Total		6th		8th		10th		12th		Total		6th		8th		10th		12th		Total	
		%	n	%	n	%	n	%	n	%	n	%	n	%	n	%	n	%	n	%	n	%	n	%	n	%	n	%	n	%	n
Putting them all together, what were your grades like last year?	Mostly A's	48.5	146	51.1	282	44.9	224	54.3	277	49.9	929	61.2	226	47.7	274	54	281	50.2	249	52.6	1,030	56.4	190	42.2	259	42.9	249	53.1	267	47.4	965
	Mostly B's	34.2	103	30.1	166	36.9	184	31.6	161	33	614	29.8	110	36.8	211	30.2	157	38.1	189	34	667	30	101	29.3	180	28.9	168	25.8	130	28.5	579
	Mostly C's	12.3	37	14.5	80	13.4	67	11.6	59	13.1	243	7.3	27	12.4	71	12.5	65	9.9	49	10.8	212	10.1	34	16.1	99	17.9	104	14.5	73	15.2	310
	Mostly D's	3.3	10	3.1	17	3.2	16	2.2	11	2.9	54	1.6	6	1.9	11	2.7	14	1.6	8	2	39	1.2	4	8.1	50	7.4	43	5.6	28	6.1	125
	Mostly F's	1.7	5	1.3	7	1.6	8	0.4	2	1.2	22	0	0	1.2	7	0.6	3	0.2	1	0.6	11	2.4	8	4.2	26	2.9	17	1	5	2.8	56
Are most of your school grades better than the grades of most students in your class?	NO!	8.8	27	8.8	49	5	25	10.4	54	8.2	155	9.1	33	8.8	50	7.3	38	6.6	33	7.9	154	9.5	31	8.2	49	9.1	52	10.6	52	9.3	184
	no	26.1	80	23	129	26.1	131	21.4	111	23.9	451	29.5	107	23	131	22.4	117	27.1	135	25.1	490	24.8	81	29.5	177	31.6	181	26.4	129	28.6	568
	yes	44.6	137	48.2	270	51	256	50	259	48.9	922	42.7	155	49.3	281	49.7	260	47.7	238	47.8	934	50.3	164	46.7	280	45	258	44.4	217	46.3	919
	YES!	20.5	63	20	112	17.9	90	18.1	94	19	359	18.7	68	18.9	108	20.7	108	18.6	93	19.3	377	15.3	50	15.5	93	14.3	82	18.6	91	15.9	316

## School Domain Risk Factor: Low Commitment to School

Question	Response	County 2017										County 2019										County 2021									
		6th		8th		10th		12th		Total		6th		8th		10th		12th		Total		6th		8th		10th		12th		Total	
		%	n	%	n	%	n	%	n	%	n	%	n	%	n	%	n	%	n	%	n	%	n	%	n	%	n	%	n	%	n
During the last four weeks, how many whole days of school have you missed because you skipped or cut?	None	84.7	271	82.9	481	81.4	415	67.4	352	78.6	1,519	89.7	350	82.9	490	80.8	430	70.9	356	80.7	1,626	71	242	78.7	481	81.4	473	72.6	365	76.7	1,561
	1 day	6.9	22	8.1	47	8.2	42	14.4	75	9.6	186	4.4	17	7.6	45	11.1	59	12	60	9	181	10.6	36	8.5	52	7.7	45	13.3	67	9.8	200
	2 days	4.7	15	5	29	3.9	20	7.7	40	5.4	104	2.3	9	4.7	28	3.8	20	7.8	39	4.8	96	4.1	14	4.1	25	4.3	25	5.6	28	4.5	92
	3 days	1.3	4	1.2	7	2.5	13	3.6	19	2.2	43	2.3	9	2.2	13	1.3	7	3	15	2.2	44	5.3	18	2.9	18	2.8	16	3	15	3.3	67
	4 to 5 days	1.9	6	1.7	10	2.4	12	3.8	20	2.5	48	1	4	1.9	11	2.3	12	4.6	23	2.5	50	4.1	14	3.1	19	2.1	12	2.8	14	2.9	59
	6 to 10 days	0.6	2	0.7	4	1	5	1.5	8	1	19	0	0	0.3	2	0.4	2	0.4	2	0.3	6	2.9	10	1.6	10	1.2	7	2.2	11	1.9	38
	11 or more days	0	0	0.3	2	0.6	3	1.5	8	0.7	13	0.3	1	0.3	2	0.4	2	1.4	7	0.6	12	2.1	7	1	6	0.5	3	0.6	3	0.9	19
How important do you think the things you are learning in school are going to be for your later life?	Very important	58.2	185	41.5	240	33.6	171	26.8	139	38.2	735	60.3	231	30.5	179	27.9	148	21.2	106	33.2	664	40.2	135	20.9	129	15.2	89	17.9	90	21.7	443
	Quite important	17.3	55	22.3	129	19.8	101	13.3	69	18.4	354	18	69	20.8	122	20.2	107	17.6	88	19.3	386	24.1	81	22.9	141	18	105	13.9	70	19.5	397
	Fairly important	13.2	42	18.5	107	26.3	134	27	140	22	423	15.1	58	25.4	149	24.3	129	24.6	123	22.9	459	19	64	29.7	183	33.2	194	26.7	134	28.2	575
	Slightly important	9.1	29	14	81	14.9	76	23.5	122	16	308	5.2	20	17.2	101	19.4	103	24.8	124	17.4	348	13.4	45	18.8	116	24.8	145	29.3	147	22.2	453
	Not at all important	2.2	7	3.8	22	5.3	27	9.4	49	5.5	105	1.3	5	6.1	36	8.3	44	11.8	59	7.2	144	3.3	11	7.6	47	8.7	51	12.2	61	8.3	170
How interesting are most of your courses to you?	Very interesting and stimulating	30.7	88	16.6	95	13.6	69	15.8	82	17.7	334	31.4	111	14	80	13.6	72	13.5	67	16.9	330	21.5	66	9.8	60	8.1	47	7.6	38	10.6	211
	Quite interesting	28.9	83	21	120	24.4	124	17.9	93	22.3	420	30.5	108	20.9	120	19.8	105	18.9	94	21.9	427	30	92	21.1	129	17.1	99	19.1	96	20.8	416
	Fairly interesting	23.3	67	36.1	206	35.8	182	33.8	176	33.5	631	23.4	83	34.9	200	35	185	29.9	149	31.6	617	29.3	90	35.8	219	41.3	239	36.1	181	36.5	729
	Slightly Dull	11.5	33	13.5	77	17.1	87	18.8	98	15.6	295	7.6	27	17.6	101	18.9	100	20.1	100	16.8	328	10.7	33	19	116	20.7	120	21.9	110	19	379
	Very Dull	5.6	16	12.8	73	9.1	46	13.7	71	10.9	206	7.1	25	12.6	72	12.7	67	17.7	88	12.9	252	8.5	26	14.2	87	12.8	74	15.3	77	13.2	264
How often do you feel that the school work you are assigned is meaningful and important?	Never	9.5	30	10.9	62	9.9	50	14.6	76	11.4	218	6.5	25	10.8	63	15	79	18.1	91	12.9	258	9.8	33	10.9	67	12.6	73	19.4	97	13.3	270
	Seldom	3.2	10	11.6	66	19.3	97	26.2	136	16.2	309	5.2	20	12.9	75	17.5	92	25.5	128	15.8	315	5.4	18	12.7	78	20.8	120	25.8	129	17	345
	Sometimes	22.2	70	32.4	185	37.4	188	34.3	178	32.5	621	25.5	98	37.2	216	35.4	186	32.3	162	33.2	662	33.6	113	41.7	255	42.7	247	35	175	39	790
	Often	31.1	98	25.2	144	21.7	109	17.5	91	23.2	442	26.3	101	20.8	121	20.7	109	17.1	86	20.9	417	24.4	82	21.1	129	15.2	88	15.2	76	18.5	375
	Almost Always	34	107	20	114	11.7	59	7.3	38	16.7	318	36.5	140	18.2	106	11.4	60	7	35	17.1	341	26.8	90	13.6	83	8.7	50	4.6	23	12.1	246
Now thinking back over the past year in school, how often did you enjoy being in school?	Never	12.9	41	13.2	76	20.9	106	20.6	107	17.2	330	12.1	47	16.8	98	20.8	110	17.5	88	17.2	343	13.6	46	14.1	86	19.5	113	18.5	93	16.6	338
	Seldom	4.4	14	10.8	62	13.4	68	15.4	80	11.7	224	5.2	20	14.1	82	14.8	78	20.9	105	14.2	285	7.1	24	14.3	87	15.7	91	19.8	100	14.9	302
	Sometimes	34.5	110	37.3	214	37	187	34.7	180	36	691	34.3	133	35.4	206	30.3	160	35.7	179	33.9	678	39.1	132	38.2	233	36.4	211	32.9	166	36.5	742
	Often	21.9	70	26	149	20.9	106	22.5	117	23	442	20.6	80	23.9	139	23.9	126	16.7	84	21.5	429	23.7	80	23	140	21.4	124	17.5	88	21.3	432
	Almost Always	26.3	84	12.7	73	7.7	39	6.7	35	12	231	27.8	108	9.8	57	10.2	54	9.2	46	13.3	265	16.6	56	10.5	64	7.1	41	11.3	57	10.7	218
Now thinking back over the past year in school, how often did you hate being in school?	Never	21.7	69	12.6	72	9.1	46	9.9	51	12.4	238	26.1	101	9.7	56	11.4	60	7	35	12.7	252	15.8	53	8.9	54	6.4	37	10.7	54	9.8	198
	Seldom	12.6	40	16.4	94	15	76	18.6	96	16	306	15	58	15.5	90	16.2	85	15.8	79	15.7	312	14.6	49	17.2	105	15.2	88	17.1	86	16.2	328
	Sometimes	35.2	112	37.8	216	30.8	156	32.2	166	34	650	32.3	125	34.4	199	32.4	170	31.6	158	32.7	652	33	111	35	213	34.5	200	29.8	150	33.2	674
	Often	13.8	44	18.9	108	24.5	124	20.7	107	20	383	14.5	56	20.6	119	22.1	116	24.8	124	20.8	415	18.8	63	23.3	142	24.7	143	23.6	119	23	467
	Almost Always	16.7	53	14.3	82	20.6	104	18.6	96	17.5	335	12.1	47	19.9	115	17.9	94	20.8	104	18.1	360	17.9	60	15.6	95	19.3	112	18.8	95	17.8	362

### School Domain Risk Factor: Low Commitment to School (continued)

Question	Response	County 2017										County 2019										County 2021									
		6th		8th		10th		12th		Total		6th		8th		10th		12th		Total		6th		8th		10th		12th		Total	
		%	n	%	n	%	n	%	n	%	n	%	n	%	n	%	n	%	n	%	n	%	n	%	n	%	n	%	n	%	n
Now thinking back over the past year in school, how often did you try to do best work in school?	Never	3.1	10	2.6	15	3	15	5.2	27	3.5	67	2.1	8	2.9	17	4.9	26	4	20	3.6	71	1.8	6	2.3	14	4.1	24	6.4	32	3.7	76
	Seldom	0.6	2	3.5	20	2.8	14	5.2	27	3.3	63	0.5	2	3.8	22	5.3	28	5.7	28	4	80	1.2	4	2.8	17	7.1	41	6.2	31	4.6	93
	Sometimes	6	19	9.2	53	14	71	16.6	86	12	229	4.7	18	13.6	79	15.9	84	18.6	92	13.7	273	7.7	26	14.9	91	19.3	112	19.3	97	16.1	326
	Often	21	67	26.2	150	32	162	33.5	173	28.8	552	18.1	70	27.9	162	33.3	176	34.7	172	29.1	580	23.1	78	29.2	178	30.6	178	33.6	169	29.7	603
	Almost Always	69.3	221	58.5	335	48.2	244	39.5	204	52.4	1,004	74.7	289	51.8	301	40.5	214	37	183	49.6	987	66.2	223	50.7	309	38.9	226	34.6	174	45.9	932

### School Domain Protective Factor: Opportunities for Prosocial Involvement

Question	Response	County 2017										County 2019										County 2021									
		6th		8th		10th		12th		Total		6th		8th		10th		12th		Total		6th		8th		10th		12th		Total	
		%	n	%	n	%	n	%	n	%	n	%	n	%	n	%	n	%	n	%	n	%	n	%	n	%	n	%	n	%	n
Teachers ask me to work on special classroom projects	NO!	21.8	67	14.3	80	12.4	62	12.2	63	14.5	272	17.8	67	14.5	83	19.3	100	16.3	80	16.8	330	21.2	68	18.1	108	23.6	134	23.7	116	21.6	426
	no	34.5	106	45.5	254	50.4	251	45.2	233	44.9	844	35.3	133	49.9	286	48.8	253	46.5	229	46	901	43.3	139	55.1	329	55.2	313	49.6	243	51.8	1,024
	yes	26.1	80	30.5	170	29.5	147	33.7	174	30.4	571	32.1	121	27.4	157	23.9	124	30.9	152	28.3	554	25.9	83	21.3	127	16.4	93	20.2	99	20.4	402
	YES!	17.6	54	9.7	54	7.6	38	8.9	46	10.2	192	14.9	56	8.2	47	7.9	41	6.3	31	8.9	175	9.7	31	5.5	33	4.8	27	6.5	32	6.2	123
There are lots of chances for students in my school to talk one-on-one with a teacher	NO!	8.6	26	7.6	42	7.1	36	7.8	40	7.7	144	7.7	28	7.5	42	8.3	43	7.7	38	7.8	151	8.9	28	5.6	33	5.5	31	9	44	6.9	136
	no	17.1	52	15.1	84	18.3	92	13.2	68	15.7	296	17.8	65	18.1	102	17.1	89	16.6	82	17.4	338	16.3	51	20.1	119	16.1	91	15.9	78	17.3	339
	yes	40.8	124	47.8	266	47.8	241	53.3	275	48.2	906	42.7	156	48	270	47.8	248	50.4	249	47.6	923	47.3	148	53	314	59.4	336	49.2	241	53	1,039
	YES!	33.6	102	29.5	164	26.8	135	25.8	133	28.4	534	31.8	116	26.3	148	26.8	139	25.3	125	27.2	528	27.5	86	21.3	126	19.1	108	25.9	127	22.8	447
I have lots of chances to be part of class discussions or activities	NO!	6.7	21	3.5	20	4.8	24	4.6	24	4.7	89	6.9	26	5.2	30	5.8	30	3.4	17	5.3	103	7.2	23	5	30	4.1	23	7.3	36	5.7	112
	no	14.4	45	11.2	63	11.6	58	11.2	58	11.8	224	11.5	43	12.2	70	10.6	55	13.4	66	11.9	234	11.9	38	11.4	68	11.9	67	8.6	42	10.9	215
	yes	41.3	129	51.3	290	54	270	56.1	290	51.7	979	48.5	182	51.9	297	56.5	293	58.9	291	54.2	1,063	47.2	150	58.4	349	61.2	346	54.7	268	56.5	1,113
	YES!	37.5	117	34	192	29.6	148	28	145	31.8	602	33.1	124	30.6	175	27.2	141	24.3	120	28.6	560	33.6	107	25.3	151	22.8	129	29.4	144	26.9	531
In my school, students have lots of chances to help decide things like class activities and rules	NO!	14.7	45	12.5	69	14	70	16.1	83	14.3	267	15.4	57	12.2	69	15.7	80	14	69	14.2	275	19.2	60	11.5	68	13.8	77	19.3	93	15.3	298
	no	28	86	36	199	35.3	176	37.7	194	35	655	26.3	97	38.8	220	36.7	187	36.2	178	35.2	682	28.5	89	38.4	226	38.8	217	35.3	170	36.1	702
	yes	35.8	110	36.7	203	39.9	199	35.8	184	37.2	696	40.1	148	34.9	198	36.5	186	37	182	36.8	714	41.7	130	41.4	244	40.2	225	34.6	167	39.4	766
	YES!	21.5	66	14.8	82	10.8	54	10.3	53	13.6	255	18.2	67	14.1	80	11.2	57	12.8	63	13.8	267	10.6	33	8.7	51	7.3	41	10.8	52	9.1	177
There are lots of chances for students in my school to get involved in sports, clubs, and other school activities outside of class	NO!	3.9	12	3.2	18	4.2	21	5.6	29	4.3	80	3.8	14	2.3	13	6	31	4.5	22	4.1	80	5.9	19	2.2	13	3.4	19	7	34	4.3	85
	no	8.5	26	2.7	15	5.6	28	9.7	50	6.3	119	7.5	28	7.5	43	4.3	22	9	44	7	137	9.9	32	6.6	39	6.1	34	7.2	35	7.2	140
	yes	40.7	125	41.8	235	43.1	214	45.3	234	42.9	808	36.5	136	36.3	209	43	221	47.7	234	41	800	39.5	128	45.9	272	46	255	48.7	236	45.6	891
	YES!	46.9	144	52.3	294	47.1	234	39.3	203	46.5	875	52.3	195	53.9	310	46.7	240	38.9	191	47.9	936	44.8	145	45.3	268	44.4	246	37.1	180	42.9	839

### School Domain Protective Factor: Opportunities for Prosocial Involvement (continued)

Question	Response	County 2017										County 2019										County 2021									
		6th		8th		10th		12th		Total		6th		8th		10th		12th		Total		6th		8th		10th		12th		Total	
		%	n	%	n	%	n	%	n	%	n	%	n	%	n	%	n	%	n	%	n	%	n	%	n	%	n	%	n	%	n
In the past 12 months, in which of the following activities did you participate?	Organized community activities (such as scouting, 4H, service clubs, YMCA, etc)	9.5	21	22.9	88	16.7	58	19.1	66	17.9	233	17.4	48	17.2	76	19.7	79	23.7	93	19.6	296	20.2	29	15.9	85	16.1	87	18.2	83	15.6	284
	Family supported activities or hobbies (such as dance, gymnastics, hiking, biking, skating, etc.)	41.6	92	39.2	151	27.9	97	26.1	90	33.1	430	53.3	147	40.3	178	37.2	149	30.8	121	39.4	595	38.7	110	38.8	208	35.1	189	33.3	152	36.3	659
	School sponsored activities (such as sports, music, clubs, after school programs, etc.)	44.3	98	57.4	221	55.7	194	56.5	195	54.5	708	50.4	139	58.1	257	63.1	253	65.1	256	59.9	905	39.8	113	55.4	297	55.3	298	57.8	264	53.5	972
	Faith-based activities (such as choir, youth group, mission, church leagues, etc)	20.4	45	26.8	103	17	59	13.9	48	19.6	255	25.7	71	25.6	113	24.7	99	17	67	23.1	350	16.5	47	24.4	131	20.8	112	19.9	91	21	381
	Job, employed	0.9	2	3.9	15	20.7	72	57.1	197	22	286	0.7	2	5.2	23	23.9	96	55.2	217	22.4	338	3.2	9	7.8	42	33	178	60	274	27.7	503
	Volunteer	9	20	14.3	55	23.3	81	32.2	111	20.6	267	10.9	30	13.6	60	26.9	108	38.9	153	23.2	351	6.7	19	14.7	79	14.8	80	28.9	132	17.1	310
	Other activities	20.4	45	28.1	108	24.7	86	20.3	70	23.8	309	28.6	79	26.9	119	25.9	104	23.2	91	26	393	23.6	67	26.9	144	21.3	115	19.7	90	22.9	416
	I do not participate	15.8	35	16.9	65	15.8	55	13	45	15.4	200	16.7	46	18.6	82	13.7	55	8.1	32	14.2	215	23.6	67	19.6	105	17.8	96	10.1	46	17.3	314

### School Domain Protective Factor: Rewards for Prosocial Involvement

Question	Response	County 2017										County 2019										County 2021									
		6th		8th		10th		12th		Total		6th		8th		10th		12th		Total		6th		8th		10th		12th		Total	
		%	n	%	n	%	n	%	n	%	n	%	n	%	n	%	n	%	n	%	n	%	n	%	n	%	n	%	n	%	n
My teacher(s) notices when I am doing a good job and lets me know about it	NO!	4.7	15	7.3	41	8.7	43	9.9	51	7.9	150	6.7	25	8.9	51	13	67	9.8	48	9.8	191	6.5	21	7.8	46	7.5	42	13.4	65	8.9	174
	no	18.6	59	24.1	135	26	129	27.5	142	24.6	465	16.6	62	25.6	146	26	134	29.5	145	25	487	14.9	48	26	154	28.6	160	28.5	138	25.5	500
	yes	42.8	136	47.2	265	47.1	234	47.7	246	46.6	881	45.3	169	44.1	252	44.7	230	46.6	229	45.1	880	45.5	147	49.7	294	51.3	287	44.9	218	48.3	946
	YES!	34	108	21.4	120	18.3	91	14.9	77	20.9	396	31.4	117	21.4	122	16.3	84	14.1	69	20.1	392	33.1	107	16.6	98	12.5	70	13.2	64	17.3	339
I feel safe at my school	NO!	5.7	18	5.8	32	6.5	32	5.8	30	6	112	5.1	19	6.1	35	8.7	45	7.1	35	6.9	134	6.8	22	3.9	23	5.8	32	8.7	42	6.1	119
	no	9.2	29	11	61	13.8	68	10.7	55	11.3	213	8	30	17	97	13.2	68	13.6	67	13.4	262	12.3	40	12.2	72	13.5	75	12.8	62	12.7	249
	yes	48.7	154	56.1	312	58.6	289	60.1	309	56.6	1,064	42.5	159	50.6	289	54	278	59.3	293	52.1	1,019	45.8	149	55.6	328	61.4	341	59.8	290	56.7	1,108
	YES!	36.4	115	27.2	151	21.1	104	23.3	120	26.1	490	44.4	166	26.3	150	24.1	124	20	99	27.6	539	35.1	114	28.3	167	19.3	107	18.8	91	24.5	479
The school lets my parents know when I have done something well	NO!	13.8	43	19	105	23.7	118	29.5	152	22.3	418	13.6	49	19.6	112	24.9	128	27.2	133	21.8	422	9.6	30	17.3	102	22	123	28	135	20.1	390
	no	40.7	127	46.8	259	43.7	217	46.4	239	44.8	842	34.9	126	46.5	266	44.9	231	45	220	43.5	843	38.5	121	46.4	274	49.7	278	47.9	231	46.5	904
	yes	28.8	90	24	133	23.7	118	18.3	94	23.2	435	33.8	122	23.1	132	22.2	114	20.7	101	24.2	469	36	113	25.9	153	22.5	126	19.3	93	24.9	485
	YES!	16.7	52	10.3	57	8.9	44	5.8	30	9.7	183	17.7	64	10.8	62	8	41	7.2	35	10.4	202	15.9	50	10.3	61	5.7	32	4.8	23	8.5	166
My teachers praise me when I work hard in school	NO!	13.8	42	12.2	67	14.3	71	18.3	94	14.7	274	11.2	41	13.1	74	17	87	17.9	88	15	290	12	38	11.7	69	13.8	77	20	96	14.4	280
	no	35.2	107	38.2	210	38.4	190	38.8	200	37.9	707	28.5	104	39.3	223	39.2	201	41.1	202	37.7	730	32.3	102	36.8	217	43.6	244	36	173	37.8	736
	yes	29.9	91	36.4	200	37.2	184	34.2	176	34.9	651	44.4	162	35.1	199	34.9	179	31.8	156	36	696	36.1	114	40.9	241	35.6	199	36.4	175	37.5	729
	YES!	21.1	64	13.3	73	10.1	50	8.7	45	12.4	232	15.9	58	12.5	71	9	46	9.2	45	11.4	220	19.6	62	10.5	62	7	39	7.7	37	10.3	200

Family Domain Risk Factor: Family Conflict																															
Question	Response	County 2017										County 2019										County 2021									
		6th		8th		10th		12th		Total		6th		8th		10th		12th		Total		6th		8th		10th		12th		Total	
		%	n	%	n	%	n	%	n	%	n	%	n	%	n	%	n	%	n	%	n	%	n	%	n	%	n	%	n	%	n
People in my family often insult or yell at each other.	NO!	30.8	98	26.3	149	19.1	95	16.5	85	22.5	427	36.4	139	28	159	25.1	131	17.6	88	26.2	517	34.5	115	29.2	173	18.2	104	24.8	121	25.9	513
	no	34.6	110	35.6	202	39.6	197	40.7	209	37.8	718	33.8	129	41	233	35.5	185	40.4	202	38	749	35.7	119	42.4	251	45.9	262	38.9	190	41.4	822
	yes	19.2	61	25.2	143	24.7	123	25.3	130	24.1	457	20.7	79	21.7	123	26.1	136	28	140	24.3	478	20.1	67	20.3	120	26.8	153	24.2	118	23.1	458
	YES!	15.4	49	12.9	73	16.7	83	17.5	90	15.6	295	9.2	35	9.3	53	13.2	69	14	70	11.5	227	9.6	32	8.1	48	9.1	52	12.1	59	9.6	191
We argue about the same things in my family over and over.	NO!	30.5	97	26.3	148	18.3	92	13.6	70	21.5	407	34.5	130	26	148	22.3	116	18.1	91	24.6	485	30.7	102	26	154	20.4	116	21.7	106	24.1	478
	no	37.1	118	35.9	202	36.7	184	35.3	181	36.1	685	34.2	129	37.9	216	33.4	174	34.8	175	35.2	694	34.6	115	39.1	232	39.8	226	34.2	167	37.3	740
	yes	17.9	57	24.7	139	27.7	139	31.4	161	26.2	496	21	79	24.9	142	29.4	153	34.2	172	27.7	546	22	73	25.8	153	28.9	164	31.3	153	27.4	543
	YES!	14.5	46	13.1	74	17.3	87	19.7	101	16.2	308	10.3	39	11.2	64	15	78	12.9	65	12.5	246	12.7	42	9.1	54	10.9	62	12.9	63	11.2	221
People in my family have serious arguments.	NO!	42.4	133	36.6	206	26.1	131	20	103	30.3	573	46.1	171	37.1	211	31.3	161	23.6	118	33.8	661	39.2	130	33.8	200	25.2	142	27.5	134	30.7	606
	no	34.1	107	38	214	41.7	209	44.2	227	40	757	31.3	116	39.7	226	35	180	42.6	213	37.6	735	35.5	118	42.6	252	50	282	39.8	194	42.8	846
	yes	13.1	41	15.6	88	17.4	87	20.8	107	17.1	323	15.1	56	15.1	86	21.7	112	21.6	108	18.5	362	14.5	48	15.9	94	18.6	105	22.7	111	18.1	358
	YES!	10.5	33	9.8	55	14.8	74	15	77	12.6	239	7.5	28	8.1	46	12	62	12.2	61	10.1	197	10.8	36	7.8	46	6.2	35	10	49	8.4	166

Family Domain Risk Factor: Family History of Antisocial Behavior																															
Question	Response	County 2017										County 2019										County 2021									
		6th		8th		10th		12th		Total		6th		8th		10th		12th		Total		6th		8th		10th		12th		Total	
		%	n	%	n	%	n	%	n	%	n	%	n	%	n	%	n	%	n	%	n	%	n	%	n	%	n	%	n	%	n
How many of your brothers or sisters ever:																															
Drank beer, wine or hard liquor (for example, vodka, whiskey or gin)?	I don't have any	9.9	31	9.9	56	8.9	44	12.4	64	10.3	195	14.6	55	14.9	86	15.2	78	11.7	58	14.1	277	23.4	77	15	89	18.3	102	19.2	92	18.4	360
	None	74.8	234	66.5	377	57.3	284	48	247	60.4	1,142	68.5	259	61.5	355	57.2	293	53.2	264	59.7	1,171	60.5	199	64.5	382	52.6	293	48.7	233	56.6	1,107
	1	9.3	29	14.8	84	18.3	91	24.3	125	17.4	329	7.9	30	12.5	72	15.6	80	20.2	100	14.4	282	10.9	36	13.2	78	17.4	97	19.7	94	15.6	305
	2	1.9	6	5.5	31	8.9	44	8.5	44	6.6	125	4.8	18	6.1	35	7.2	37	8.9	44	6.8	134	2.4	8	3.9	23	7.4	41	8.4	40	5.7	112
	3 or 4	2.6	8	2.3	13	4	20	4.3	22	3.3	63	3.2	12	2.9	17	3.3	17	4.6	23	3.5	69	1.2	4	1.9	11	2.5	14	2.7	13	2.1	42
	5 or more	1.6	5	1.1	6	2.6	13	2.5	13	2	37	1.1	4	2.1	12	1.4	7	1.4	7	1.5	30	1.5	5	1.5	9	1.8	10	1.3	6	1.5	30
How many of your brothers or sisters ever:																															
Smoked cigarettes?	I don't have any	11.7	37	10	56	8.7	43	12.6	65	10.7	201	14.6	55	17.8	102	14.3	73	12.7	63	15	293	23.5	77	15.7	93	19.5	108	18.4	88	18.7	366
	None	71	225	70.3	392	64.7	321	53.7	276	64.4	1,214	73.2	276	66.7	383	65.4	333	62.1	308	66.5	1,300	65.7	215	71.5	423	59.6	331	61	292	64.6	1,261
	1	11.4	36	11.1	62	16.3	81	21.8	112	15.4	291	7.7	29	9.8	56	12	61	16.3	81	11.6	227	5.5	18	9.3	55	15.3	85	12.7	61	11.2	219
	2	4.4	14	5	28	5.6	28	7	36	5.6	106	3.7	14	3.3	19	3.9	20	4	20	3.7	73	3.1	10	2.2	13	3.8	21	4	19	3.2	63
	3 or 4	0.9	3	2	11	2.8	14	3.5	18	2.4	46	0.3	1	1.4	8	2.9	15	3.8	19	2.2	43	1.2	4	0.7	4	0.9	5	3.1	15	1.4	28
	5 or more	0.6	2	1.6	9	1.8	9	1.4	7	1.4	27	0.5	2	1	6	1.4	7	1	5	1	20	0.9	3	0.7	4	0.9	5	0.8	4	0.8	16

**Family Domain Risk Factor: Family History of Antisocial Behavior (continued)**

Question	Response	County 2017										County 2019										County 2021										
		6th		8th		10th		12th		Total		6th		8th		10th		12th		Total		6th		8th		10th		12th		Total		
		%	n	%	n	%	n	%	n	%	n	%	n	%	n	%	n	%	n	%	n	%	n	%	n	%	n	%	n	%	n	
How many of your brothers or sisters ever:																																
Used marijuana?	I don't have any	11.7	37	10.2	57	9.8	49	12.2	62	10.9	205	15.9	60	17.4	100	14.4	73	12	60	15	293	25	82	15.8	93	19.2	107	18.6	89	19	371	
	None	82.5	260	75.1	419	65.1	324	55.5	283	68.4	1,286	79.4	300	67.1	385	62.4	317	58.6	292	66.1	1,294	70.1	230	73	429	57.7	322	56.8	272	64.2	1,253	
	1	2.5	8	9.5	53	13.5	67	19.6	100	12.1	228	2.9	11	9.2	53	13.6	69	17.1	85	11.1	218	4	13	6	35	15.4	86	15	72	10.5	206	
	2	1.6	5	2.3	13	6.2	31	6.7	34	4.4	83	1.6	6	3.5	20	5.1	26	5.8	29	4.1	81	0.3	1	3.4	20	4.8	27	5.6	27	3.8	75	
	3 or 4	0.3	1	1.8	10	3.2	16	3.5	18	2.4	45	0	0	1.7	10	2.6	13	4.8	24	2.4	47	0.6	2	0.9	5	1.8	10	2.7	13	1.5	30	
	5 or more	1.3	4	1.1	6	2.2	11	2.5	13	1.8	34	0.3	1	1	6	2	10	1.6	8	1.3	25	0	0	1	6	1.1	6	1.3	6	0.9	18	
How many of your brothers or sisters ever:																																
Took a handgun to school?	I don't have any	11.1	35	11.1	62	10.6	53	15	77	12	227	15.1	57	18.1	104	16.1	82	13.5	67	15.8	310	25.5	83	15.8	93	20.8	115	19.2	92	19.7	383	
	None	87.6	275	88.2	493	88.8	443	83.9	431	87.1	1,642	84.6	319	81.7	470	83.5	425	85.9	428	83.8	1,642	73	238	83.9	494	78	432	80.2	385	79.5	1,549	
	1	1	3	0.7	4	0.2	1	0.2	1	0.5	9	0.3	1	0.2	1	0.2	1	0.4	2	0.3	5	1.5	5	0.3	2	0.9	5	0.2	1	0.7	13	
	2	0.3	1	0	0	0.4	2	0.2	1	0.2	4	0	0	0	0	0	0	0	0	0	0	0	0	0	0	0	0	0	0	0	0	0
	3 or 4	0	0	0	0	0	0	0.4	2	0.1	2	0	0	0	0	0.2	1	0.2	1	0.1	2	0	0	0	0	0.2	1	0.2	1	0.1	2	
	5 or more	0	0	0	0	0	0	0.4	2	0.1	2	0	0	0	0	0	0	0	0	0	0	0	0	0	0	0	0.2	1	0.2	1	0.1	2
How many of your brothers or sisters ever:																																
Been suspended or expelled from school?	I don't have any	7.9	25	9.3	52	9.1	45	12.8	66	10	188	11.9	45	15.4	88	13.8	70	12.6	62	13.6	265	18.9	61	14.3	84	18.2	101	18	86	17.1	332	
	None	65.1	205	66.1	371	66.4	330	62.7	323	65.1	1,229	65.2	247	60.1	344	61.7	313	66.9	330	63.2	1,234	56	181	65	382	58.6	326	64.9	311	61.7	1,200	
	1	18.1	57	18.2	102	16.5	82	14	72	16.6	313	15.3	58	15.6	89	16	81	12	59	14.7	287	16.1	52	14.1	83	16.4	91	12.3	59	14.6	285	
	2	5.4	17	3.7	21	6	30	6.8	35	5.5	103	2.6	10	4.7	27	4.7	24	4.7	23	4.3	84	5	16	4.1	24	4.1	23	3.8	18	4.2	81	
	3 or 4	3.2	10	1.6	9	1.6	8	2.5	13	2.1	40	3.2	12	2.8	16	2.4	12	2.8	14	2.8	54	2.2	7	2.4	14	2	11	0.8	4	1.8	36	
	5 or more	0.3	1	1.1	6	0.4	2	1.2	6	0.8	15	1.8	7	1.4	8	1.4	7	1	5	1.4	27	1.9	6	0.2	1	0.7	4	0.2	1	0.6	12	
Has anyone in your family ever had a severe alcohol or drug problem?	Yes	22.6	69	31.3	175	41.2	205	44.9	231	36.2	680	22.1	83	29.2	163	39.8	202	42.7	212	34	660	19.6	62	28.4	166	36.8	205	42.1	201	32.8	634	
	No	77.4	236	68.8	385	58.8	292	55.1	283	63.8	1,196	77.9	292	70.8	396	60.2	306	57.3	285	66	1,279	80.4	254	71.6	418	63.2	352	57.9	276	67.2	1,300	
About how many adults (over 21) have you known personally who in the past year have:																																
Gotten drunk or high?	None	47	148	39.6	224	28.5	143	22.3	115	33.2	630	61.2	232	45.3	262	37.8	195	25.4	128	41.3	817	64.1	214	52.4	311	38.9	219	32	154	45.5	898	
	1	19	60	15.9	90	10.6	53	8.1	42	12.9	245	11.9	45	13.5	78	10.9	56	10.1	51	11.6	230	11.7	39	13	77	12.8	72	8.3	40	11.6	228	
	2	13	41	12.4	70	12.2	61	12.8	66	12.5	238	10.6	40	13.3	77	13.8	71	10.9	55	12.3	243	8.4	28	14.1	84	9.8	55	12.4	60	11.5	227	
	3 or 4	7	22	12.7	72	17.9	90	16.3	84	14.1	268	7.9	30	13	75	14.5	75	19.4	98	14.1	278	8.1	27	9.4	56	15.3	86	14.5	70	12.1	239	
	5 or more	14	44	19.3	109	30.9	155	40.5	209	27.2	517	8.4	32	14.9	86	23.1	119	34.1	172	20.7	409	7.8	26	11.1	66	23.3	131	32.8	158	19.3	381	

### Family Domain Risk Factor: Family History of Antisocial Behavior (continued)

Question	Response	County 2017										County 2019										County 2021									
		6th		8th		10th		12th		Total		6th		8th		10th		12th		Total		6th		8th		10th		12th		Total	
		%	n	%	n	%	n	%	n	%	n	%	n	%	n	%	n	%	n	%	n	%	n	%	n	%	n	%	n	%	n
About how many adults (over 21) have you known personally who in the past year have:																															
Used marijuana, crack, cocaine, or other drugs?	None	79.2	248	70.8	401	57.7	290	47.1	243	62.3	1,182	86.5	328	76.7	442	66.1	341	53.1	267	69.8	1,378	88	292	79.6	473	69.3	388	62.6	301	73.9	1,454
	1	9.6	30	12.4	70	10.7	54	11.6	60	11.3	214	7.9	30	10.1	58	12	62	11.1	56	10.4	206	6.3	21	8.9	53	8.8	49	10.4	50	8.8	173
	2	5.1	16	6.5	37	8.9	45	13	67	8.7	165	2.1	8	4.5	26	7.2	37	9.1	46	5.9	117	2.1	7	5.2	31	6.8	38	8.5	41	5.9	117
	3 or 4	1.9	6	6.2	35	9.3	47	10.3	53	7.4	141	1.8	7	4.5	26	7.9	41	10.5	53	6.4	127	1.5	5	2.7	16	8.9	50	8.1	39	5.6	110
	5 or more	4.2	13	4.1	23	13.3	67	18	93	10.3	196	1.6	6	4.2	24	6.8	35	16.1	81	7.4	146	2.1	7	3.5	21	6.3	35	10.4	50	5.7	113
About how many adults (over 21) have you known personally who in the past year have:																															
Sold or dealt drugs?	None	87.5	274	83.8	475	73.3	367	67.8	348	77.3	1,464	95.1	352	86.8	499	84.2	431	75	376	84.7	1,658	95.7	314	91.2	536	85.9	480	82.2	393	88.2	1,723
	1	8	25	8.3	47	8.4	42	9.7	50	8.7	164	2.7	10	7.1	41	5.9	30	6.2	31	5.7	112	2.1	7	4.4	26	5.9	33	6.7	32	5	98
	2	1.3	4	3.7	21	7	35	7.2	37	5.1	97	1.1	4	2.4	14	4.3	22	6.6	33	3.7	73	0.9	3	2.6	15	3.8	21	3.1	15	2.8	54
	3 or 4	1.6	5	2.3	13	4.2	21	8	41	4.2	80	0.5	2	1.2	7	2	10	4.4	22	2.1	41	0.6	2	0.9	5	2	11	4.4	21	2	39
	5 or more	1.6	5	1.9	11	7.2	36	7.2	37	4.7	89	0.5	2	2.4	14	3.7	19	7.8	39	3.8	74	0.6	2	1	6	2.5	14	3.6	17	2	39
About how many adults (over 21) have you known personally who in the past year have:																															
Done other things that could get them in trouble with the police, like stealing, selling stolen goods, mugging or assaulting others, etc.?	None	81.3	256	83.9	473	72.7	363	72.4	372	77.4	1,464	92.3	349	86	496	82	420	76.2	382	83.7	1,647	93	306	88	519	87	487	82.7	396	87.2	1,708
	1	11.4	36	8.7	49	11.8	59	9.7	50	10.3	194	5.3	20	7.3	42	7.2	37	8.6	43	7.2	142	3.3	11	7.5	44	5	28	7.9	38	6.2	121
	2	3.5	11	1.6	9	4.4	22	5.6	29	3.8	71	0.8	3	2.4	14	4.3	22	4.6	23	3.2	62	1.8	6	2.2	13	2.9	16	4.4	21	2.9	56
	3 or 4	1.3	4	2.7	15	4.6	23	4.3	22	3.4	64	1.3	5	1	6	2.7	14	3.8	19	2.2	44	0.9	3	1.5	9	2.7	15	2.3	11	1.9	38
	5 or more	2.5	8	3.2	18	6.4	32	8	41	5.2	99	0.3	1	3.3	19	3.7	19	6.8	34	3.7	73	0.9	3	0.8	5	2.5	14	2.7	13	1.8	35

## Family Domain Risk Factor: Parental Attitudes Favorable Toward Antisocial Behavior & Drugs

Question	Response	County 2017										County 2019										County 2021									
		6th		8th		10th		12th		Total		6th		8th		10th		12th		Total		6th		8th		10th		12th		Total	
		%	n	%	n	%	n	%	n	%	n	%	n	%	n	%	n	%	n	%	n	%	n	%	n	%	n	%	n	%	n
How wrong do your parents feel it would be for you to:																															
Pick a fight with someone?	Not Wrong at All	5.1	16	4.8	27	3.2	16	7.4	38	5.1	97	3.7	14	5.1	29	5.1	26	5.5	27	4.9	96	5.8	19	4.1	24	5.2	29	6.9	33	5.4	105
	A Little Bit Wrong	18.7	59	25.6	145	26.5	132	26	134	24.8	470	14.3	54	21.3	120	23.1	118	23.9	118	21.1	410	21.1	69	28.5	168	26.7	150	27.3	131	26.5	518
	Wrong	27	85	36	204	39	194	40.2	207	36.4	690	36.2	137	36.5	206	36.5	186	34.9	172	36	701	36.4	119	36.2	213	40.1	225	34.4	165	36.9	722
	Very wrong	49.2	155	33.6	190	31.3	156	26.4	136	33.6	637	45.8	173	37.1	209	35.3	180	35.7	176	37.9	738	36.7	120	31.2	184	28	157	31.3	150	31.2	611
How wrong do your parents feel it would be for you to:																															
Steal anything worth more than \$5	Not Wrong at All	1.3	4	2.5	14	2.2	11	3.7	19	2.5	48	1.9	7	2.9	16	2.5	13	4.3	21	2.9	57	3.7	12	1.4	8	2.7	15	5.6	27	3.2	62
	A Little Bit Wrong	3.2	10	4.1	23	4.4	22	4.3	22	4.1	77	2.1	8	3.9	22	4.5	23	3.7	18	3.7	71	5.3	17	4.6	27	6.6	37	5.6	27	5.5	108
	Wrong	20.8	65	25.9	147	21.7	108	25.8	133	23.9	453	18	68	23.7	133	25.3	129	25.4	125	23.4	455	26.2	84	29.9	176	32.3	181	25.7	123	28.9	564
	Very wrong	74.7	233	67.5	383	71.6	356	66.3	342	69.5	1,314	78	295	69.5	390	67.6	345	66.7	328	70	1,358	64.8	208	64.2	378	58.4	327	63	302	62.3	1,215
How wrong do your parents feel it would be for you to:																															
Draw graffiti, or write things or draw pictures on buildings or other property (without the owner's permission)?	Not Wrong at All	2.2	7	2.7	15	3	15	5.1	26	3.3	63	1.3	5	3.7	21	2.9	15	5.3	26	3.4	67	4.9	16	1.7	10	2.3	13	5.2	25	3.3	64
	A Little Bit Wrong	3.8	12	5.1	29	4.6	23	6.8	35	5.2	99	2.9	11	5.8	33	6.1	31	7.3	36	5.7	111	4.9	16	7.2	42	8.1	45	10	48	7.7	151
	Wrong	15	47	25.5	144	23.8	118	29	149	24.2	458	16.1	60	21.8	124	27.1	138	28	138	23.7	460	15.7	51	23.2	136	30.2	169	27.1	130	24.9	486
	Very wrong	79	248	66.7	377	68.5	340	59.1	304	67.2	1,269	79.6	297	68.7	391	63.9	326	59.3	292	67.2	1,306	74.5	242	68	399	59.4	332	57.6	276	64.1	1,249
How wrong do your parents feel it would be for you to:																															
Drink beer, wine or hard liquor (for example, vodka, whiskey, or gin) regularly?	Not Wrong at All	1.9	6	2.8	16	2.2	11	6.6	34	3.5	67	1.9	7	3.5	20	2.9	15	7.3	36	4	78	4.6	15	1.5	9	3	17	7.5	36	3.9	77
	A Little Bit Wrong	2.5	8	6.6	37	11.5	57	17.2	89	10.1	191	2.7	10	5	28	8.6	44	13.4	66	7.6	148	3.1	10	4.8	28	9.1	51	13.6	65	7.9	154
	Wrong	10.2	32	17.1	96	23.8	118	29.1	150	21	396	10.4	39	14.9	84	26.5	135	28.8	142	20.6	400	13.8	45	18.5	109	26.5	148	26.8	128	22	430
	Very wrong	85.4	268	73.5	414	62.4	309	47.1	243	65.4	1,234	85	318	76.6	433	62	316	50.5	249	67.8	1,316	78.5	256	75.2	443	61.4	343	52.1	249	66.1	1,291
How wrong do your parents feel it would be for you to:																															
Smoke cigarettes?	Not Wrong at All	1.3	4	2.7	15	1.4	7	8	41	3.6	67	1.6	6	3	17	3	15	6.3	31	3.6	69	4.6	15	0.9	5	2.7	15	6.9	33	3.5	68
	A Little Bit Wrong	2.6	8	2.1	12	4	20	9.9	51	4.8	91	1.4	5	1.8	10	3.4	17	7.5	37	3.6	69	2.5	8	2	12	3.6	20	6.9	33	3.7	73
	Wrong	11	34	13.8	77	15.9	79	22.5	116	16.3	306	8.4	31	8.3	47	16.2	82	22	108	13.9	268	12	39	11.1	65	18.6	104	18.4	88	15.2	296
	Very wrong	85.2	264	81.4	455	78.6	390	59.6	307	75.3	1,416	88.6	328	86.9	491	77.5	393	64.2	316	79	1,528	80.9	262	86.1	506	75.2	421	67.8	325	77.6	1,514
How wrong do your parents feel it would be for you to:																															
Use marijuana	Not Wrong at All	1.9	6	2.9	16	4.2	21	8.9	46	4.7	89	1.6	6	3.7	21	3.9	20	9.3	46	4.8	93	3.7	12	1	6	4.3	24	9.2	44	4.4	86
	A Little Bit Wrong	1.9	6	3.6	20	7.2	36	12.2	63	6.6	125	1.6	6	3.9	22	7.7	39	9.6	47	5.9	114	3.1	10	4.3	25	8.4	47	13.2	63	7.4	145
	Wrong	6.1	19	11.8	66	14.3	71	20.8	107	14	263	5.9	22	8.7	49	19.1	97	21.5	106	14.1	274	10.2	33	12.1	71	19.6	110	18.9	90	15.6	304
	Very wrong	90	278	81.8	457	74.3	370	58.1	299	74.6	1,404	90.9	339	83.7	474	69.4	353	59.6	293	75.2	1,459	83.1	270	82.7	486	67.7	379	58.6	279	72.6	1,414



### Family Domain Risk Factor: Parental Attitudes Favorable Toward Antisocial Behavior & Drugs (continued)

Question	Response	County 2017										County 2019										County 2021									
		6th		8th		10th		12th		Total		6th		8th		10th		12th		Total		6th		8th		10th		12th		Total	
		%	n	%	n	%	n	%	n	%	n	%	n	%	n	%	n	%	n	%	n	%	n	%	n	%	n	%	n	%	n
How wrong do your parents feel it would be for you to:																															
Have one or two drinks of alcoholic beverage such as beer, wine, or hard liquor (vodka, whiskey, gin, or rum) nearly every day?	Not at all wrong	2.2	7	2.3	14	3.9	21	6.6	35	3.9	77	3.2	13	3.2	20	4	23	6.5	36	4.3	92	10.7	41	3.8	24	5.7	36	7.6	42	6.5	143
	A little bit wrong	4.1	13	5.3	32	9.7	52	14.6	78	8.8	175	4.2	17	6.1	38	11.6	67	15.5	85	9.6	207	6	23	5.7	36	10.4	66	14.7	82	9.4	207
	Wrong	11.4	36	19.6	118	22	118	28	149	21.2	421	14.5	59	19.8	124	23.3	135	25.3	139	21.1	457	13.9	53	19	121	22.3	142	23	128	20.1	444
	Very wrong	82.2	259	72.7	437	64.4	345	50.8	271	66.1	1,312	78.1	317	71	445	61.1	354	52.7	290	65	1,406	69.4	265	71.5	455	61.7	393	54.7	304	64.1	1,417
How wrong do your parents feel it would be for you to:																															
Use prescription drugs not prescribed to you?	Not at all wrong	4.2	13	4.7	28	3.4	18	3.4	18	3.9	77	5	20	3.7	23	3.8	22	3.1	17	3.8	82	11.8	42	2.8	18	3.7	23	3.3	18	4.7	101
	A little bit wrong	4.5	14	2.7	16	4.7	25	3.8	20	3.8	75	3.3	13	2.7	17	3.5	20	2.9	16	3.1	66	3.4	12	3.2	20	3.5	22	2.5	14	3.1	68
	Wrong	10.3	32	13.4	80	14.6	78	18	96	14.4	286	12.8	51	12.2	76	15	86	14.5	79	13.6	292	9.6	34	11	70	10	63	12.8	71	11	238
	Very wrong	81.1	253	79.3	475	77.4	415	74.9	399	77.9	1,542	78.9	315	81.4	509	77.7	447	79.4	433	79.5	1,704	75.3	268	83	526	82.8	521	81.4	450	81.3	1,765

### Family Domain Risk Factor: Poor Family Management

Question	Response	County 2017										County 2019										County 2021									
		6th		8th		10th		12th		Total		6th		8th		10th		12th		Total		6th		8th		10th		12th		Total	
		%	n	%	n	%	n	%	n	%	n	%	n	%	n	%	n	%	n	%	n	%	n	%	n	%	n	%	n	%	n
When I am not at home, one of my parents knows where I am and who I am with.	NO!	3.4	11	1.4	8	1.6	8	4.9	25	2.7	52	2.1	8	1.4	8	2.3	12	3.8	19	2.4	47	4.2	14	1.5	9	2.1	12	4.1	20	2.8	55
	no	2.5	8	2.9	17	6.7	34	9.1	47	5.5	106	2.8	11	4	23	5.3	28	8.2	41	5.1	103	3.9	13	3	18	5.4	31	7.7	38	5	100
	yes	26.8	86	35.2	204	41	207	46.5	239	38.3	736	28.2	110	33.2	193	40.1	211	41.7	210	36.2	724	30.6	103	34.9	209	45.9	263	39.3	193	38.4	768
	YES!	67.3	216	60.5	351	50.7	256	39.5	203	53.4	1,026	66.9	261	61.4	357	52.3	275	46.3	233	56.3	1,126	61.4	207	60.5	362	46.6	267	48.9	240	53.8	1,076
If you skipped school, would you be caught by your parents?	NO!	6.6	21	3.5	20	4	20	5.5	28	4.6	89	3.6	14	2.6	15	3.4	18	4.6	23	3.5	70	6	20	2.5	15	3	17	6.3	31	4.2	83
	no	3.4	11	7.6	44	6.5	33	16	82	8.9	170	6.5	25	8.5	49	7.1	37	13.1	66	8.9	177	8.4	28	6	36	8.2	47	10.6	52	8.2	163
	yes	22.8	73	26	150	31.7	160	36.6	188	29.8	571	21	81	26.4	152	34.2	179	35.5	178	29.7	590	29	97	31.3	187	40.3	231	42.7	209	36.3	724
	YES!	67.2	215	62.9	363	57.8	292	41.9	215	56.7	1,085	68.8	265	62.5	360	55.3	289	46.8	235	57.9	1,149	56.7	190	60.2	360	48.5	278	40.4	198	51.4	1,026
My parents ask if I've gotten my homework done.	NO!	4.9	16	4.3	25	5.1	26	11.8	61	6.7	128	3.1	12	3.1	18	9.5	50	10.9	55	6.8	135	3.6	12	3.3	20	4.9	28	12.8	63	6.2	123
	no	5.5	18	12.5	72	20.2	102	27.9	144	17.5	336	3.9	15	10.6	61	18.5	97	29.5	149	16.2	322	8	27	12	72	14.7	84	25.5	125	15.4	308
	yes	28	91	30.8	177	34.9	176	37.4	193	33.2	637	29.8	115	33.2	191	34.3	180	33.9	171	33	657	30.4	102	37.8	227	46.4	265	36	177	38.6	771
	YES!	61.5	200	52.3	301	39.8	201	22.9	118	42.7	820	63.2	244	53	305	37.7	198	25.7	130	44	877	58	195	46.9	282	34	194	25.7	126	39.9	797
Would your parents know if you did not come home on time?	NO!	3.2	10	2.1	12	3.6	18	5.4	28	3.6	68	3.6	14	3.1	18	4.2	22	3.2	16	3.5	70	4.2	14	2	12	2.1	12	5.7	28	3.3	66
	no	5.7	18	11	63	11.9	60	14	72	11.2	213	6.3	24	10.1	58	11.7	61	15.7	79	11.2	222	6.6	22	8	48	10.2	58	14.2	69	9.9	197
	yes	27.6	87	33.7	193	36.2	183	44.6	230	36.3	693	30.7	118	33.2	190	38.8	203	42.6	214	36.6	725	31.3	105	36.3	217	46.5	265	39.8	194	39.2	781
	YES!	63.5	200	53.1	304	48.4	245	36	186	49	935	59.4	228	53.6	307	45.3	237	38.4	193	48.7	965	57.9	194	53.7	321	41.2	235	40.2	196	47.5	946

**Family Domain Risk Factor: Poor Family Management (continued)**

Question	Response	County 2017										County 2019										County 2021									
		6th		8th		10th		12th		Total		6th		8th		10th		12th		Total		6th		8th		10th		12th		Total	
		%	n	%	n	%	n	%	n	%	n	%	n	%	n	%	n	%	n	%	n	%	n	%	n	%	n	%	n	%	n
The rules in my family are clear.	NO!	4.7	15	1.4	8	2.6	13	5.3	27	3.3	63	3.6	14	2.3	13	4.4	23	3.2	16	3.3	66	4.8	16	1.7	10	2.1	12	4.7	23	3.1	61
	no	5.4	17	11.3	65	13.5	68	14.4	74	11.7	224	7.3	28	9.4	54	9.5	50	13.9	70	10.2	202	8.1	27	8.7	52	12.3	70	14.9	73	11.2	222
	yes	34.7	110	37.4	216	39.2	198	47.6	244	40.2	768	32.8	126	37.7	217	42.6	223	46.9	236	40.4	802	37.4	125	44.4	264	50.2	285	44	215	44.8	889
	YES!	55.2	175	49.9	288	44.8	226	32.7	168	44.8	857	56.3	216	50.6	291	43.5	228	36	181	46.1	916	49.7	166	45.2	269	35.4	201	36.4	178	41	814
If you carried a handgun without your parents' permission, would you be caught by them?	NO!	4.4	14	2.6	15	4.2	21	8.5	44	4.9	94	5.1	19	3.5	20	5.8	30	4	20	4.5	89	4.5	15	3.5	21	3.3	19	7.2	35	4.5	90
	no	2.2	7	5.4	31	11.3	57	13.6	70	8.6	165	3.2	12	8.8	50	8.7	45	13.7	69	9	176	3.3	11	6.2	37	9.3	53	9.7	47	7.5	148
	yes	12.9	41	24.2	138	21.4	108	27.5	142	22.5	429	14.4	54	18.6	106	24.5	127	25.9	130	21.2	417	16.8	56	24.5	146	31.8	181	27.4	133	26	516
	YES!	80.5	256	67.8	387	63.1	318	50.4	260	64	1,221	77.3	289	69.2	395	61.1	317	56.4	283	65.3	1,284	75.4	251	65.7	391	55.6	317	55.8	271	62	1,230
If you drank some beer, wine, or hard liquor (such as vodka, whiskey, gin, or rum) without your parents' permission, would you be caught by them?	NO!	5.9	19	3.9	22	8.7	44	15	77	8.5	162	6.1	23	7.1	41	9.6	50	12.4	62	8.9	176	9.8	32	6.4	38	8	45	15.5	75	9.6	190
	no	6.2	20	18.8	107	29.4	148	40.8	210	25.4	485	5.9	22	16.7	96	27	140	36.9	185	22.5	443	8.6	28	14.4	86	27.8	157	29.1	141	20.9	412
	yes	17.4	56	24.1	137	23.3	117	24.3	125	22.8	435	16.8	63	22	126	28.1	146	26.9	135	23.9	470	19.9	65	25.9	155	30.1	170	31.1	151	27.4	541
	YES!	70.4	226	53.2	302	38.6	194	20	103	43.3	825	71.2	267	54.2	311	35.3	183	23.8	119	44.7	880	61.8	202	53.3	319	34	192	24.3	118	42.1	831
My family has clear rules about alcohol and drug use.	NO!	3.7	12	2.3	13	2.2	11	5.8	30	3.5	66	5	19	2.8	16	4.6	24	4.8	24	4.2	83	8.2	27	3.4	20	4	23	6.5	32	5.1	102
	no	6.8	22	7.7	44	13.4	67	15.7	81	11.2	214	3.2	12	8.6	49	9.8	51	15.4	76	9.6	188	5.8	19	7.2	43	13.6	77	14.3	70	10.6	209
	yes	16.1	52	26.9	153	35.5	178	45.8	236	32.5	619	16.3	62	24.8	142	34.5	179	41	203	29.8	586	17	56	27.2	162	37.7	214	41.5	203	32.1	635
	YES!	73.3	236	63	358	48.9	245	32.6	168	52.8	1,007	75.5	287	63.9	366	51.1	265	38.8	192	56.4	1,110	69	227	62.2	370	44.7	254	37.6	184	52.2	1,035

Family Domain Protective Factor: Family Attachment																															
Question	Response	County 2017										County 2019										County 2021									
		6th		8th		10th		12th		Total		6th		8th		10th		12th		Total		6th		8th		10th		12th		Total	
		%	n	%	n	%	n	%	n	%	n	%	n	%	n	%	n	%	n	%	n	%	n	%	n	%	n	%	n	%	n
Do you feel very close to your mother?	NO!	4.7	15	5.2	30	7.8	39	7.4	38	6.4	122	3.1	12	3.8	22	8	42	5.9	30	5.3	106	6.5	22	5.5	33	5.6	32	11.2	55	7.1	142
	no	5.6	18	8.9	51	11	55	15.9	82	10.8	206	4.7	18	8	47	9.5	50	11.2	57	8.6	172	2.4	8	8	48	12	68	11	54	8.9	178
	yes	20.2	65	25.5	146	28.1	141	29.1	150	26.3	502	21.7	84	24.8	145	28.4	149	31.3	159	26.8	537	22.6	77	33	199	36.7	209	31.3	154	31.9	639
	YES!	69.5	223	60.4	346	53.2	267	47.7	246	56.6	1,082	70.5	273	63.4	370	54	283	51.6	262	59.3	1,188	68.5	233	53.6	323	45.7	260	46.5	229	52.1	1,045
Do you feel very close to your father?	NO!	12.5	39	13.1	74	17	86	17.7	90	15.3	289	10.4	39	11.7	67	14.5	75	17.3	87	13.6	268	11.6	39	12	72	15.5	88	20.9	102	15.1	301
	no	9.6	30	14	79	17.4	88	18.7	95	15.4	292	9.6	36	12.3	70	17.4	90	17.1	86	14.3	282	11	37	13	78	17.2	98	15.4	75	14.5	288
	yes	26.8	84	25.5	144	27.7	140	33.4	170	28.4	538	21.1	79	27.5	157	28.4	147	31.3	157	27.5	540	24.1	81	29.4	176	32.7	186	29.1	142	29.4	585
	YES!	51.1	160	47.4	268	37.8	191	30.3	154	40.9	773	58.9	221	48.5	277	39.8	206	34.3	172	44.6	876	53.3	179	45.5	272	34.6	197	34.6	169	41	817
Do you share your thoughts and feelings with your mother?	NO!	9.5	30	10	57	12.9	65	13.2	68	11.6	220	7.8	30	8.4	49	12.6	66	10.1	51	9.8	196	10	34	11	66	10.4	59	16.1	79	11.9	238
	no	16.1	51	21.8	124	21.1	106	23.7	122	21.2	403	15	58	20.7	120	20.2	106	24.7	125	20.5	409	17.7	60	22.7	136	27.1	154	22.2	109	23	459
	yes	27.2	86	33.5	191	34.9	175	35.6	183	33.4	635	34.1	132	34.8	202	32.4	170	32.4	164	33.4	668	33.3	113	37.3	223	36.6	208	32.5	160	35.2	704
	YES!	47.2	149	34.7	198	31.1	156	27.4	141	33.9	644	43.2	167	36	209	34.9	183	32.8	166	36.3	725	38.9	132	28.9	173	26	148	29.3	144	29.9	597
Do you share your thoughts and feelings with your father?	NO!	22.1	68	20	113	23.8	119	24.5	124	22.6	424	16.4	60	18.6	106	21.6	112	22.4	112	20	390	21.1	71	19.7	117	21.7	123	26.6	130	22.2	441
	no	26.9	83	26.2	148	29.9	149	33.8	171	29.3	551	22.2	81	28.3	161	29.5	153	33.7	169	28.9	564	24.4	82	29.2	174	34.9	198	28.9	141	29.9	595
	yes	24.4	75	30.1	170	27.1	135	28.7	145	28	525	27.9	102	29.9	170	27.6	143	26.5	133	28	548	27.1	91	30.1	179	29.4	167	25.4	124	28.2	561
	YES!	26.6	82	23.7	134	19.2	96	13	66	20.1	378	33.4	122	23.2	132	21.4	111	17.4	87	23.1	452	27.4	92	21	125	14.1	80	19.1	93	19.6	390

Family Domain Protective Factor: Opportunities for Prosocial Involvement																															
Question	Response	County 2017										County 2019										County 2021									
		6th		8th		10th		12th		Total		6th		8th		10th		12th		Total		6th		8th		10th		12th		Total	
		%	n	%	n	%	n	%	n	%	n	%	n	%	n	%	n	%	n	%	n	%	n	%	n	%	n	%	n	%	n
My parents ask me what I think before most family decisions affecting me are made	NO!	18.9	57	10.2	57	11.1	56	15.4	80	13.3	250	15.9	57	11.6	66	10.2	54	10.5	53	11.7	230	14.2	46	11.5	69	11.5	66	17.6	87	13.5	268
	no	24.9	75	22.8	127	27.6	139	27.5	143	25.7	484	22.6	81	22.1	126	25.1	133	28.4	144	24.6	484	21.3	69	25.8	154	27.4	157	23.2	115	24.9	495
	yes	32.6	98	43.3	241	44.7	225	41.9	218	41.6	782	38.2	137	44.6	254	41.9	222	41.2	209	41.8	822	43.2	140	43.8	262	45.6	261	40.4	200	43.4	863
	YES!	23.6	71	23.7	132	16.5	83	15.2	79	19.4	365	23.4	84	21.6	123	22.8	121	19.9	101	21.8	429	21.3	69	18.9	113	15.4	88	18.8	93	18.3	363
If I had a personal problem, I could ask my mom or dad for help	NO!	4.7	15	7.1	41	9.1	46	9.3	48	7.8	150	7.5	29	6.2	36	7.9	42	8.8	45	7.6	152	9.8	33	7.9	48	8.1	46	12.5	62	9.4	189
	no	6.6	21	13.3	77	11.6	59	14.1	73	12	230	9	35	9.5	55	11.8	63	11.3	58	10.5	211	7.7	26	11.1	67	12.3	70	13.3	66	11.4	229
	yes	30.7	98	34.4	199	39.8	202	44	228	37.8	727	29.7	115	35.8	208	39.3	209	41.4	212	37	744	30.6	103	42.8	259	45	255	38.9	193	40.4	810
	YES!	58	185	45.2	261	39.6	201	32.6	169	42.4	816	53.7	208	48.5	282	41	218	38.5	197	45	905	51.9	175	38.2	231	34.6	196	35.3	175	38.8	777
My parents give me lots of chances to do fun things with them	NO!	5.3	17	5	29	7.5	38	9.5	49	6.9	133	5.2	20	4.1	24	8.3	44	7.5	38	6.3	126	7.2	24	4.7	28	5.5	31	12.3	61	7.2	144
	no	9.4	30	16.3	94	20	101	23.3	120	18	345	7.5	29	12.5	73	16.8	89	18.4	94	14.2	285	10.5	35	13.1	79	15.1	86	16.2	80	14	280
	yes	39.2	125	36	208	39.7	200	42.8	221	39.3	754	36.5	141	38.8	227	38.7	205	41.4	211	39	784	31.4	105	44.8	269	48.9	278	41.3	204	42.9	856
	YES!	46.1	147	42.7	247	32.7	165	24.4	126	35.7	685	50.8	196	44.6	261	36.2	192	32.7	167	40.6	816	50.9	170	37.4	225	30.5	173	30.2	149	35.9	717

### Family Domain Protective Factor: Rewards for Prosocial Involvement

Question	Response	County 2017										County 2019										County 2021									
		6th		8th		10th		12th		Total		6th		8th		10th		12th		Total		6th		8th		10th		12th		Total	
		%	n	%	n	%	n	%	n	%	n	%	n	%	n	%	n	%	n	%	n	%	n	%	n	%	n	%	n	%	n
My parents notice when I am doing a good job and let me know about it	Never or Almost Never	6.9	22	6.9	40	10.9	55	12.4	64	9.4	181	6.5	25	7	41	10.4	55	10.2	52	8.6	173	9.4	32	8.8	53	9.7	56	13.1	65	10.2	206
	Sometimes	22.3	71	24.1	139	26.5	134	31.1	161	26.3	505	20.2	78	25.4	149	27.2	144	31	158	26.3	529	22.6	77	29.6	179	37.4	215	34.1	169	31.8	640
	Often	27	86	28.6	165	29.8	151	30.1	156	29.1	558	30	116	27.6	162	26.6	141	31.2	159	28.7	578	30.6	104	30.2	183	27.7	159	25.9	128	28.5	574
	All the time	43.7	139	40.4	233	32.8	166	26.4	137	35.2	675	43.4	168	39.9	234	35.8	190	27.6	141	36.4	733	37.4	127	31.4	190	25.2	145	26.9	133	29.5	595
How often do your parents tell you they're proud of you for something you've done?	Never or Almost Never	7.2	23	8.6	50	15.2	76	15.8	82	12	231	6.2	24	8	47	12.7	67	11.6	59	9.8	197	8.8	30	10.8	65	14.6	84	16.6	82	13	261
	Sometimes	24.8	79	21.7	126	25.9	130	28.1	146	25	481	18.1	70	22.4	131	22.5	119	33.2	169	24.4	489	26	88	28.6	173	32.8	189	30.5	151	29.8	601
	Often	24.8	79	28.9	168	26.7	134	29.6	154	27.9	535	30.6	118	31.3	183	30.1	159	28.7	146	30.2	606	29.2	99	30	181	30.9	178	28.5	141	29.7	599
	All the time	43.3	138	40.8	237	32.1	161	26.5	138	35.1	674	45.1	174	38.2	223	34.7	183	26.5	135	35.6	715	36	122	30.6	185	21.7	125	24.4	121	27.5	553
Do you enjoy spending time with your mother?	NO!	2.2	7	3.5	20	5.2	26	6.6	34	4.6	87	2.1	8	2.8	16	6.3	33	4.6	23	4	80	4.4	15	3.3	20	3.9	22	8.9	44	5.1	101
	no	3.7	12	5.4	31	7	35	8.2	42	6.3	120	2.6	10	4.7	27	6.1	32	5.7	29	4.9	98	1.5	5	4.8	29	6.2	35	5.7	28	4.9	97
	yes	22.4	72	33.6	192	38	191	39.6	203	34.5	658	22.4	86	28.5	164	37.7	197	39.6	200	32.6	647	25.4	86	36.9	222	46.1	262	42.3	208	38.9	778
	YES!	71.7	230	57.5	329	49.8	250	45.5	233	54.6	1,042	72.9	280	64	368	49.9	261	50.1	253	58.5	1,162	68.7	233	54.9	330	43.8	249	43.1	212	51.2	1,024
Do you enjoy spending time with your father?	NO!	9.6	30	10.4	59	12.5	63	15.2	77	12.1	229	8.8	33	9.8	56	10	52	12.5	63	10.4	204	9.6	32	8.1	48	10.7	61	14.4	70	10.7	211
	no	5.4	17	4.9	28	10.1	51	10.6	54	7.9	150	4	15	6.1	35	10.2	53	10.4	52	7.9	155	5.4	18	7.6	45	9.5	54	8.6	42	8	159
	yes	22.7	71	30	170	34.3	173	38	193	32.1	607	20.3	76	29.9	171	37.4	194	35.5	178	31.5	619	21.3	71	33.3	197	41.1	234	38.3	186	34.7	688
	YES!	62.3	195	54.6	309	43.2	218	36.2	184	47.9	906	66.8	250	54.2	310	42.4	220	41.6	209	50.3	989	63.8	213	50.9	301	38.8	221	38.7	188	46.6	923

## Peer-Individual Risk Factor: Attitudes Favorable Toward Antisocial Behavior and Drug Use

Question	Response	County 2017										County 2019										County 2021									
		6th		8th		10th		12th		Total		6th		8th		10th		12th		Total		6th		8th		10th		12th		Total	
		%	n	%	n	%	n	%	n	%	n	%	n	%	n	%	n	%	n	%	n	%	n	%	n	%	n	%	n	%	n
How wrong do you think it is for someone your age to stay away from school all day when their parents think they are at school?	Not Wrong at All	4.7	15	3.7	21	6.3	32	8.2	43	5.8	111	2.9	11	4.7	27	6	32	7.2	36	5.3	106	6.9	23	2.6	15	5.2	29	8.6	43	5.6	110
	A Little Bit Wrong	5.7	18	12.9	74	13.2	67	25.8	135	15.3	294	4.8	18	15	87	20	106	22.1	111	16.2	322	8.7	29	12.6	74	23.7	133	25.5	127	18.3	363
	Wrong	23.3	74	33.5	192	34.8	176	35.4	185	32.7	627	22.9	86	31.2	181	36.3	192	38	191	32.7	650	29.8	99	41.9	246	37.2	209	35.7	178	37	732
	Very wrong	66.2	210	49.9	286	45.7	231	30.6	160	46.2	887	69.3	260	49.1	285	37.6	199	32.7	164	45.7	908	54.5	181	42.9	252	34	191	30.3	151	39.1	775
How wrong do you think it is for someone your age to take a handgun to school?	Not Wrong at All	2.2	7	1.9	11	2.6	13	4	21	2.7	52	2.7	10	2.1	12	3.8	20	2.6	13	2.8	55	4.2	14	1.5	9	2.7	15	3.8	19	2.9	57
	A Little Bit Wrong	0.6	2	0	0	1.4	7	1.5	8	0.9	17	0.5	2	1	6	1.1	6	1	5	1	19	0.6	2	0.7	4	0.9	5	1	5	0.8	16
	Wrong	4.8	15	6.1	35	5.5	28	7.3	38	6.1	116	4.2	16	4.3	25	4.6	24	4.8	24	4.5	89	4.2	14	5.3	31	5.3	30	5	25	5.1	100
	Very wrong	92.4	290	91.9	524	90.5	459	87.2	456	90.3	1,729	92.6	349	92.6	535	90.5	477	91.6	460	91.8	1,821	91	302	92.5	539	91.1	513	90.2	451	91.3	1,805
How wrong do you think it is for someone your age to steal anything worth more than \$5?	Not Wrong at All	3.1	10	2.1	12	3.8	19	5.7	30	3.7	71	3.2	12	3.5	20	5.2	27	5	25	4.2	84	6.3	21	3.2	19	5	28	7.2	36	5.3	104
	A Little Bit Wrong	7.5	24	10	57	10.3	52	11.5	60	10.1	193	6.6	25	10.9	63	10.9	57	9.7	49	9.8	194	10.5	35	8.9	52	16.9	95	13.9	69	12.7	251
	Wrong	21.7	69	29.6	169	27.2	137	27.9	146	27.2	521	24.9	94	31.7	183	31.1	163	29.4	148	29.7	588	29.2	97	37.5	220	34.2	192	32.2	160	33.9	669
	Very wrong	67.6	215	58.3	333	58.7	296	54.9	287	59	1,131	65.3	246	53.9	311	52.9	277	55.9	281	56.3	1,115	53.9	179	50.3	295	43.9	246	46.7	232	48.2	952
How wrong do you think it is for someone your age to pick a fight with someone?	Not Wrong at All	6.1	19	7.2	41	7.7	39	9	47	7.6	146	6.1	23	8	46	9.2	48	7.8	39	7.9	156	8.8	29	5.6	33	8.5	48	8.7	43	7.7	153
	A Little Bit Wrong	12.7	40	22.3	127	24.5	124	23.7	124	21.7	415	10.4	39	20.8	120	22.5	118	21.8	109	19.5	386	18.1	60	26.7	156	33.2	187	28.6	142	27.6	545
	Wrong	30.3	95	33.4	190	27.7	140	33.5	175	31.4	600	31.9	120	32.7	189	34	178	33.5	168	33.1	655	35.3	117	33	193	30.4	171	33.4	166	32.7	647
	Very wrong	51	160	37.1	211	40.1	203	33.8	177	39.3	751	51.6	194	38.6	223	34.4	180	36.9	185	39.5	782	37.8	125	34.7	203	27.9	157	29.4	146	31.9	631
How wrong do you think it is for someone your age to attack someone with the idea of seriously hurting them?	Not Wrong at All	2.9	9	3.2	18	4.2	21	5.9	31	4.1	79	2.9	11	4	23	4.2	22	4.6	23	4	79	4.8	16	3.4	20	3	17	4.8	24	3.9	77
	A Little Bit Wrong	2.9	9	6.3	36	9.7	49	9.8	51	7.6	145	3.2	12	4.7	27	6.5	34	4.6	23	4.9	96	6	20	4.6	27	7.5	42	9.4	47	6.9	136
	Wrong	16.8	53	20.7	118	19.4	98	22.8	119	20.3	388	10.9	41	17.5	101	19.7	103	23.4	117	18.3	362	16	53	21.2	124	29.6	165	24.3	121	23.5	463
	Very wrong	77.5	244	69.8	398	66.7	337	61.6	322	68	1,301	83	313	73.9	427	69.6	364	67.3	336	72.8	1,440	73.1	242	70.8	415	59.9	334	61.4	306	65.7	1,297
How wrong do you think it is for someone your age to drink beer, wine, or hard liquor (for example, vodka, whiskey, gin, or rum) regularly?	Not Wrong at All	2.5	8	3.2	18	8.3	42	10.6	55	6.4	123	2.7	10	2.8	16	8	42	8.8	44	5.7	112	4.2	14	2.9	17	6.6	37	10.7	53	6.1	121
	A Little Bit Wrong	3.5	11	10.2	58	17.5	88	28.1	146	15.9	303	2.1	8	7.5	43	18.2	95	21.1	106	12.8	252	4.5	15	7.5	44	17.7	99	23.3	116	13.9	274
	Wrong	11.6	37	22.8	130	24.6	124	28.1	146	22.9	437	10.6	40	22	126	25.8	135	29.1	146	22.6	447	12.4	41	18.8	110	27.6	154	28.2	140	22.6	445
	Very wrong	82.4	262	63.8	363	49.6	250	33.3	173	54.8	1,048	84.6	318	67.8	389	48	251	41	206	58.9	1,164	78.8	260	70.8	415	48	268	37.8	188	57.4	1,131
How wrong do you think it is for someone your age to smoke cigarettes?	Not Wrong at All	2.8	9	3.7	21	6.1	31	13.4	70	6.8	131	2.7	10	3.1	18	6.7	35	8.6	43	5.4	106	5.1	17	2.4	14	4.1	23	11.7	58	5.7	112
	A Little Bit Wrong	4.1	13	6.7	38	11.9	60	22.4	117	11.9	228	3.4	13	4.5	26	10.3	54	16.4	82	8.9	175	6	20	4.8	28	13.7	77	14.9	74	10.1	199
	Wrong	16.1	51	21.5	122	21.7	110	23.9	125	21.3	408	11.7	44	17.2	99	22.1	116	28.3	142	20.3	401	15.4	51	21.6	126	25.1	141	28.4	141	23.3	459
	Very wrong	77	244	68.1	386	60.3	305	40.3	211	59.9	1,146	82.2	310	75.1	431	60.9	319	46.7	234	65.5	1,294	73.5	244	71.2	416	57	320	45.1	224	61	1,204
How wrong do you think it is for someone your age to use LSD, cocaine, amphetamines or another illegal drug?	Not Wrong at All	2.2	7	1.9	11	3.2	16	6.1	32	3.5	66	2.4	9	3.1	18	3.3	17	4.4	22	3.3	66	4.5	15	2.1	12	3.4	19	5.6	28	3.8	74
	A Little Bit Wrong	0.6	2	3	17	5.6	28	9.9	52	5.2	99	1.1	4	2.3	13	6.7	35	5.8	29	4.1	81	1.2	4	1.7	10	4.3	24	7.8	39	3.9	77
	Wrong	7	22	9.6	54	12.5	63	17.6	92	12.1	231	4	15	9.7	56	15.3	80	17.4	87	12.1	238	6.6	22	9.9	58	14.3	80	19.5	97	13	257
	Very wrong	90.2	284	85.5	483	78.7	396	66.3	347	79.2	1,510	92.5	346	84.9	490	74.7	390	72.3	361	80.5	1,587	87.6	290	86.3	504	78	435	67.1	334	79.3	1,563

**Peer-Individual Risk Factor: Attitudes Favorable Toward Antisocial Behavior and Drug Use (continued)**

Question	Response	County 2017										County 2019										County 2021									
		6th		8th		10th		12th		Total		6th		8th		10th		12th		Total		6th		8th		10th		12th		Total	
		%	n	%	n	%	n	%	n	%	n	%	n	%	n	%	n	%	n	%	n	%	n	%	n	%	n	%	n	%	n
How wrong do you think it is for someone your age to use marijuana?	Not Wrong at All	3.5	11	6.3	36	18.8	95	33.7	175	16.6	317	3.2	12	8.2	47	18.2	95	23.8	119	13.8	273	5.2	17	5.1	30	14.9	83	24.1	120	12.7	250
	A Little Bit Wrong	2.8	9	9.3	53	13.9	70	22.7	118	13.1	250	2.7	10	7.5	43	16.4	86	25.3	127	13.5	266	3	10	8.9	52	20.3	113	25.6	127	15.3	302
	Wrong	10.7	34	16.3	93	18.4	93	15.6	81	15.7	301	9.6	36	12.8	74	17.6	92	20.8	104	15.5	306	10.9	36	16.9	99	18.5	103	19.3	96	17	334
	Very wrong	83	264	68.1	388	48.9	247	28.1	146	54.6	1,045	84.5	317	71.5	412	47.8	250	30.1	151	57.2	1,130	80.9	266	69.1	405	46.4	259	31	154	55	1,084

**Peer-Individual: Friend/Peer Perception of Use**

Question	Response	County 2017										County 2019										County 2021									
		6th		8th		10th		12th		Total		6th		8th		10th		12th		Total		6th		8th		10th		12th		Total	
		%	n	%	n	%	n	%	n	%	n	%	n	%	n	%	n	%	n	%	n	%	n	%	n	%	n	%	n	%	n
How do you feel about someone your age having one or two drinks of an alcoholic beverage (beer, wine, hard liquor) nearly every day?	Strongly disapprove	73.9	241	53.7	324	44.7	240	30	162	48.2	967	76.6	311	60	376	43.1	246	40.1	220	53.6	1,153	80.2	296	69	438	49.6	304	42.1	227	58.7	1,265
	Somewhat disapprove	7.7	25	18.2	110	15.8	85	18.5	100	16	320	8.4	34	15.5	97	18.7	107	20	110	16.2	348	6.5	24	12.3	78	19.1	117	20	108	15.2	327
	Neither approve or disapprove	6.1	20	16.1	97	25.7	138	33	178	21.6	433	4.4	18	17.1	107	25.9	148	28.4	156	19.9	429	4.6	17	12.4	79	22.2	136	26.2	141	17.3	373
	Approve	0.3	1	2.3	14	6	32	8.7	47	4.7	94	0.7	3	1.8	11	5.4	31	5.8	32	3.6	77	1.1	4	1.1	7	2.4	15	6.3	34	2.8	60
	Don't know/ Can't say	12	39	9.6	58	7.8	42	9.8	53	9.6	192	9.9	40	5.7	36	6.8	39	5.6	31	6.8	146	7.6	28	5.2	33	6.7	41	5.4	29	6.1	131
How do you feel about someone your age smoking one or more packs of cigarettes a day?	Strongly disapprove	84.1	276	78.6	475	73.9	397	56.5	305	72.3	1,453	88.5	361	84.6	529	74.4	427	68.3	375	78.5	1,692	90.3	326	85	537	76.4	465	67.1	359	78.9	1,687
	Somewhat disapprove	2.1	7	7	42	10.8	58	15.4	83	9.5	190	2.5	10	6.4	40	8.5	49	11.1	61	7.4	160	2.2	8	6.5	41	12	73	13.6	73	9.1	195
	Neither approve or disapprove	4	13	7.9	48	11.4	61	19.4	105	11.3	227	2.2	9	5.4	34	10.5	60	14.6	80	8.5	183	0.3	1	5.1	32	7.2	44	12.3	66	6.7	143
	Approve	0	0	0.5	3	0.4	2	2.6	14	0.9	19	0.5	2	0.2	1	1.4	8	1.6	9	0.9	20	0.3	1	0.5	3	0.7	4	2.2	12	0.9	20
	Don't know/ Can't say	9.8	32	6	36	3.5	19	6.1	33	6	120	6.4	26	3.4	21	5.2	30	4.4	24	4.7	101	6.9	25	3	19	3.8	23	4.7	25	4.3	92
How do you feel about someone your age using marijuana once a month or more?	Strongly disapprove	79.2	259	66.7	399	46.9	252	26.1	141	52.5	1,051	84.6	341	69.2	430	44.5	255	32.1	176	56	1,202	87.5	315	72.3	457	48.8	296	31.8	170	58	1,238
	Somewhat disapprove	5.8	19	11	66	10.1	54	10.7	58	9.8	197	5.2	21	10	62	11.7	67	13.9	76	10.5	226	3.6	13	9.5	60	13.3	81	14	75	10.7	229
	Neither approve or disapprove	6.1	20	12.4	74	24.2	130	33	178	20.1	402	4.2	17	10.5	65	24.6	141	30.3	166	18.1	389	1.9	7	9.2	58	20.8	126	30.1	161	16.5	352
	Approve	0.3	1	4.7	28	13.2	71	23.9	129	11.4	229	0	0	5	31	12.9	74	18.6	102	9.7	207	0.8	3	4.6	29	10.9	66	19.9	106	9.6	204
	Don't know/ Can't say	8.6	28	5.2	31	5.6	30	6.3	34	6.1	123	6	24	5.3	33	6.3	36	5.1	28	5.6	121	6.1	22	4.4	28	6.3	38	4.1	22	5.2	110
How do you feel about someone your age using prescription drugs not prescribed to them?	Strongly disapprove	77.8	252	74.4	444	71.6	384	64.6	348	71.5	1,428	81.7	330	76.1	469	66.7	379	72.6	397	73.8	1,575	83.8	299	81.3	513	75.7	459	70.6	377	77.4	1,648
	Somewhat disapprove	7.1	23	10.2	61	9	48	13.9	75	10.4	207	8.2	33	11.2	69	14.3	81	13.3	73	12	256	5.9	21	9.7	61	12.5	76	12.4	66	10.5	224
	Neither approve or disapprove	5.9	19	8.2	49	14.6	78	13.9	75	11.1	221	3.2	13	8.1	50	13.2	75	10.6	58	9.2	196	2.5	9	6.3	40	7.4	45	11.2	60	7.2	154
	Approve	0	0	0.8	5	0.2	1	1.5	8	0.7	14	0.2	1	0.3	2	1.2	7	0.4	2	0.6	12	0.8	3	0	0	0.3	2	1.3	7	0.6	12
	Don't know/ Can't say	9.3	30	6.4	38	4.7	25	6.1	33	6.3	126	6.7	27	4.2	26	4.6	26	3.1	17	4.5	96	7	25	2.7	17	4	24	4.5	24	4.2	90
How wrong do your friends feel it would be for YOU to have one or two drinks of an alcoholic beverage nearly every day?	Not Wrong at All	6.7	21	9.3	52	17.4	86	25	128	15.3	287	5.8	22	10.1	58	17.9	92	18.6	92	13.5	264	13.1	43	7.6	45	12.8	72	18	87	12.6	247
	A Little Bit Wrong	6.7	21	14.5	81	20.2	100	28	143	18.4	345	5	19	14.8	85	19.7	101	24.1	119	16.5	324	5.2	17	13	77	22.4	126	23.1	112	16.9	332
	Wrong	17.5	55	24.1	134	27.7	137	23.7	121	23.8	447	13.7	52	21.9	126	21.6	111	28.5	141	21.9	430	19.3	63	26.8	159	23.7	133	24.8	120	24.2	475
	Very wrong	69.2	218	52.1	290	34.7	172	23.3	119	42.5	799	75.5	286	53.2	306	40.7	209	28.7	142	48.1	943	62.4	204	52.6	312	41.1	231	34.1	165	46.4	912

Peer-Individual: Friend/Peer Perception of Use (continued)																															
Question	Response	County 2017										County 2019										County 2021									
		6th		8th		10th		12th		Total		6th		8th		10th		12th		Total		6th		8th		10th		12th		Total	
		%	n	%	n	%	n	%	n	%	n	%	n	%	n	%	n	%	n	%	n	%	n	%	n	%	n	%	n	%	n
How wrong do your friends feel it would be for YOU to use tobacco?	Not Wrong at All	7	22	7.8	43	17.3	85	30.8	157	16.4	307	5	19	7.2	41	17.2	88	22.3	110	13.2	258	12.3	40	6.9	41	12.7	71	21.3	103	13	255
	A Little Bit Wrong	3.8	12	8.7	48	13.4	66	18.8	96	11.9	222	2.7	10	8.8	50	12.3	63	19.2	95	11.2	218	3.7	12	8.4	50	13	73	19.5	94	11.7	229
	Wrong	13.7	43	21.5	119	24.8	122	21.6	110	21.1	394	13.3	50	17.4	99	21.1	108	24.7	122	19.4	379	15.6	51	22.4	133	23.4	131	20.5	99	21.1	414
	Very wrong	75.5	237	62	343	44.4	218	28.8	147	50.6	945	79	298	66.6	379	49.3	252	33.8	167	56.2	1,096	68.4	223	62.2	369	50.9	285	38.7	187	54.2	1,064
How wrong do your friends feel it would be for YOU to use marijuana?	Not Wrong at All	8.4	26	10.5	58	23.5	115	37.5	191	21	390	5.4	20	11.3	64	25.6	131	29.9	147	18.7	362	12	39	8.6	51	20.2	113	30.5	147	17.9	350
	A Little Bit Wrong	1.9	6	10.5	58	16.5	81	23.2	118	14.2	263	3	11	9.8	55	16	82	23.4	115	13.6	263	4	13	11.1	66	14.1	79	19.5	94	12.9	252
	Wrong	8.8	27	16.5	91	17.8	87	14.1	72	14.9	277	9.7	36	15.6	88	14.3	73	20.5	101	15.4	298	13.5	44	18.5	110	16.6	93	19.3	93	17.4	340
	Very wrong	80.8	249	62.4	343	42.2	207	25.1	128	49.9	927	81.9	304	63.3	357	44.1	226	26.2	129	52.4	1,016	70.5	229	61.7	366	49	274	30.7	148	51.9	1,017
How wrong do your friends feel it would be for YOU to use prescription drugs not prescribed to you?	Not Wrong at All	7.3	23	6	33	7.1	35	9.8	50	7.5	141	5.4	20	6.7	38	8.6	44	5.5	27	6.6	129	11.4	37	6.5	38	5.7	32	8.5	41	7.6	148
	A Little Bit Wrong	4.8	15	6.9	38	5.5	27	12.5	64	7.7	144	2.2	8	6.5	37	9.2	47	8.7	43	6.9	135	3.7	12	5.8	34	8.6	48	9.6	46	7.2	140
	Wrong	11.5	36	16.5	91	22.4	110	23.1	118	19	355	13	48	17	97	17.7	91	25.6	126	18.6	362	13.2	43	20.6	121	20.6	115	20.6	99	19.4	378
	Very wrong	76.4	239	70.7	391	65	319	54.6	279	65.7	1,228	79.5	294	69.9	399	64.5	331	60.2	297	67.8	1,321	71.7	233	67.2	395	65.1	363	61.3	295	65.9	1,286

Peer-Individual Risk Factor: Perceived Risk of Drug Use																															
Question	Response	County 2017										County 2019										County 2021									
		6th		8th		10th		12th		Total		6th		8th		10th		12th		Total		6th		8th		10th		12th		Total	
		%	n	%	n	%	n	%	n	%	n	%	n	%	n	%	n	%	n	%	n	%	n	%	n	%	n	%	n	%	n
How much do you think people risk harming themselves if they take one or two drinks of an alcoholic beverage (beer, wine, hard liquor) nearly every day?	No risk	17.9	57	13.7	78	13.1	67	15.6	82	14.8	284	22.4	83	15.5	89	11.9	63	14.3	73	15.5	308	26.2	85	12.8	75	14	79	15.4	76	16	315
	Slight risk	18.9	60	19.5	111	24.5	125	27.2	143	22.8	439	16.5	61	19.4	112	21	111	23.6	120	20.4	404	23.8	77	22.1	130	25.4	143	21.8	108	23.2	458
	Moderate risk	22.6	72	28.1	160	29.2	149	32.2	169	28.6	550	24.6	91	30.6	176	30.4	161	33.2	169	30.1	597	23.1	75	31.3	184	28.9	163	28.7	142	28.6	564
	Great risk	40.6	129	38.8	221	33.1	169	25	131	33.8	650	36.5	135	34.5	199	36.7	194	28.9	147	34	675	26.9	87	33.7	198	31.7	179	34.1	169	32.1	633
How much do you think people risk harming themselves if they take five or more drinks of an alcoholic beverage (beer, wine, hard liquor) once or twice a week?	No risk	18.5	58	11	62	12.2	62	13	68	13.1	250	20.5	75	11.8	68	12.3	65	11	56	13.3	264	23.8	77	10.5	61	12.3	69	15.6	77	14.5	284
	Slight risk	12.1	38	20.1	113	18.6	95	21.5	113	18.8	359	13.9	51	17	98	15.5	82	21.6	110	17.2	341	18.8	61	17.4	101	21	118	20.7	102	19.5	382
	Moderate risk	28.3	89	30	169	33.3	170	35.8	188	32.2	616	26.8	98	30.1	173	31.8	168	33.4	170	30.8	609	26.9	87	31.1	180	34.9	196	29.8	147	31.2	610
	Great risk	41.1	129	38.9	219	35.9	183	29.7	156	35.9	687	38.8	142	41	236	40.5	214	34	173	38.7	765	30.6	99	40.9	237	31.7	178	33.9	167	34.8	681
How much do you think people risk harming themselves if they smoke one or more packs of cigarettes per day?	No risk	16.9	53	11	62	9.9	51	11	58	11.7	224	21.3	78	12.2	70	10	53	10.9	55	13	256	23.1	75	9.8	57	11.6	65	14	69	13.6	266
	Slight risk	7.3	23	7.5	42	10.3	53	12.8	67	9.7	185	6	22	7.8	45	8.3	44	12.8	65	8.9	176	8.9	29	7.9	46	11.3	63	11.1	55	9.8	193
	Moderate risk	20.1	63	16	90	20.9	107	19.2	101	18.9	361	18.3	67	17.9	103	20.1	106	19.2	97	18.9	373	20	65	21.1	123	19.8	111	20.6	102	20.4	401
	Great risk	55.6	174	65.5	369	58.9	302	57	299	59.8	1,144	54.5	200	62	356	61.6	325	57.1	289	59.2	1,170	48	156	61.2	357	57.3	321	54.3	268	56.2	1,102
How much do you think people risk harming themselves if they try marijuana once or twice?	No risk	20.2	63	20.9	118	35.6	182	52.3	275	33.3	638	26	95	23.6	135	34.5	183	45.8	231	32.6	644	30.2	97	18	105	38.5	216	46.1	227	33	645
	Slight risk	26.3	82	27.3	154	30.3	155	23	121	26.8	512	18	66	22.9	131	26.4	140	25.4	128	23.6	465	23.1	74	29.2	170	29.2	164	28.3	139	28	547
	Moderate risk	17	53	20.2	114	15.1	77	12.5	66	16.2	310	18	66	23.6	135	14.9	79	15.1	76	18	356	23.1	74	25.9	151	15.2	85	11.6	57	18.8	367
	Great risk	36.5	114	31.7	179	19	97	12.2	64	23.7	454	38	139	30	172	24.2	128	13.7	69	25.7	508	23.7	76	26.8	156	17.1	96	14	69	20.3	397

Peer-Individual Risk Factor: Perceived Risk of Drug Use (continued)																															
Question	Response	County 2017										County 2019										County 2021									
		6th		8th		10th		12th		Total		6th		8th		10th		12th		Total		6th		8th		10th		12th		Total	
		%	n	%	n	%	n	%	n	%	n	%	n	%	n	%	n	%	n	%	n	%	n	%	n	%	n	%	n	%	n
How much do you think people risk harming themselves if they use marijuana once or twice a week?	No risk	17.8	56	15.9	90	27.1	139	35.7	187	24.6	472	21.6	79	17.8	102	23.7	125	31.2	157	23.5	463	26.2	84	12.5	73	25.2	141	29.6	146	22.7	444
	Slight risk	13	41	15.5	88	19.1	98	26.7	140	19.1	367	11.8	43	12.4	71	20.5	108	25.2	127	17.7	349	15	48	16	93	25.7	144	30.4	150	22.2	435
	Moderate risk	20.6	65	25.3	143	26.9	138	21.2	111	23.8	457	19.2	70	28.6	164	20.3	107	23.1	116	23.2	457	21.5	69	31.7	185	23.8	133	22.5	111	25.4	498
	Great risk	48.6	153	43.3	245	26.9	138	16.4	86	32.4	622	47.4	173	41.2	236	35.5	187	20.5	103	35.5	699	37.4	120	39.8	232	25.4	142	17.4	86	29.6	580
How much do you think people risk harming themselves if they use marijuana regularly?	No risk	17	53	13.5	76	21.8	111	29.3	154	20.6	394	21.5	78	14.7	84	18.9	100	24.6	123	19.6	385	25.6	82	11.4	66	19.5	109	22.7	112	18.9	369
	Slight risk	5.8	18	8.2	46	10	51	20.8	109	11.7	224	4.4	16	5.4	31	12.9	68	18.6	93	10.6	208	5	16	8.8	51	17.7	99	22.7	112	14.2	278
	Moderate risk	8.7	27	12.6	71	19.4	99	17.1	90	15	287	11.3	41	15.6	89	18.8	99	22.4	112	17.4	341	11.9	38	15.7	91	20.2	113	23.5	116	18.3	358
	Great risk	68.5	213	65.8	371	48.8	249	32.8	172	52.6	1,005	62.7	227	64.3	368	49.4	261	34.4	172	52.4	1,028	57.5	184	64.1	371	42.6	238	31.2	154	48.5	947
How much do you think people risk harming themselves if they use prescription drugs that are not prescribed to them?	No risk	17.2	54	9.5	53	7.9	40	9	47	10.2	194	21.7	80	10.5	60	6.1	32	5.4	27	10.1	199	22.8	74	9.5	55	8.9	50	9.6	47	11.5	226
	Slight risk	6.4	20	9.1	51	8.3	42	8.8	46	8.3	159	7.1	26	6.5	37	7.6	40	8.2	41	7.3	144	6.8	22	4.5	26	6.2	35	5.3	26	5.6	109
	Moderate risk	21.3	67	19.3	108	20.1	102	20.2	106	20.1	383	17.4	64	18.3	105	21	111	19.2	96	19.1	376	21.9	71	24.9	144	16.7	94	18.7	92	20.5	401
	Great risk	55.1	173	62.1	348	63.8	324	62.1	326	61.4	1,171	53.8	198	64.7	371	65.3	345	67.2	336	63.5	1,250	48.5	157	61.1	354	68.1	383	66.5	327	62.4	1,221

Peer-Individual Risk Factor: Rebelliousness																															
Question	Response	County 2017										County 2019										County 2021									
		6th		8th		10th		12th		Total		6th		8th		10th		12th		Total		6th		8th		10th		12th		Total	
		%	n	%	n	%	n	%	n	%	n	%	n	%	n	%	n	%	n	%	n	%	n	%	n	%	n	%	n	%	n
I like to see how much I can get away with.	Very false	71.8	227	53.8	313	46.3	240	38.4	202	50.6	982	76.5	289	61.9	367	49.4	268	47.6	244	57.7	1,168	70.9	236	59.1	348	50.2	285	49.4	247	56.1	1,116
	Somewhat false	14.6	46	21.6	126	24.5	127	28.1	148	23	447	12.7	48	18.7	111	24.4	132	25	128	20.7	419	17.4	58	25.3	149	26.4	150	24.6	123	24.1	480
	Somewhat true	8.9	28	22.2	129	22.6	117	26	137	21.2	411	9	34	16.4	97	22	119	22.4	115	18	365	8.7	29	12.2	72	18.7	106	20	100	15.4	307
	Very true	4.7	15	2.4	14	6.6	34	7.4	39	5.3	102	1.9	7	3	18	4.2	23	5.1	26	3.7	74	3	10	3.4	20	4.8	27	6	30	4.4	87
I ignore the rules that get in my way.	Very false	75.4	242	61.2	356	52.1	268	45	237	56.7	1,103	81.2	310	65.2	384	57.7	311	56.4	288	64	1,293	76.1	251	66.6	391	54.7	308	56.3	281	62.2	1,231
	Somewhat false	14	45	23	134	25.3	130	31.3	165	24.4	474	12.8	49	20.9	123	23	124	21.9	112	20.2	408	15.2	50	23.3	137	28.8	162	25.3	126	24	475
	Somewhat true	7.5	24	14.1	82	17.7	91	19	100	15.3	297	5.8	22	11.4	67	17.4	94	19.4	99	14	282	6.1	20	8.2	48	13.1	74	15.2	76	11	218
	Very true	3.1	10	1.7	10	4.9	25	4.7	25	3.6	70	0.3	1	2.5	15	1.9	10	2.3	12	1.9	38	2.7	9	1.9	11	3.4	19	3.2	16	2.8	55
I do the opposite of what people tell me, just to get them mad.	Very false	69.8	224	65.4	380	61.4	317	62.5	328	64.3	1,249	76.1	290	61.8	359	65.4	352	66.7	341	66.7	1,342	69	229	64	373	61.3	347	63.2	314	63.9	1,263
	Somewhat false	17.4	56	18.6	108	21.7	112	21.1	111	19.9	387	15.2	58	21.5	125	21.9	118	20	102	20	403	17.5	58	23.5	137	22.8	129	23.7	118	22.3	442
	Somewhat true	8.7	28	14.3	83	13.8	71	13.5	71	13	253	6.3	24	13.9	81	10	54	10.6	54	10.6	213	8.4	28	9.6	56	12.7	72	8.7	43	10.1	199
	Very true	4	13	1.7	10	3.1	16	2.9	15	2.8	54	2.4	9	2.8	16	2.6	14	2.7	14	2.6	53	5.1	17	2.9	17	3.2	18	4.4	22	3.7	74



## Peer-Individual Risk Factor: Depressive Symptoms

Question	Response	County 2017										County 2019										County 2021									
		6th		8th		10th		12th		Total		6th		8th		10th		12th		Total		6th		8th		10th		12th		Total	
		%	n	%	n	%	n	%	n	%	n	%	n	%	n	%	n	%	n	%	n	%	n	%	n	%	n	%	n	%	n
In the past 12 months, have you felt depressed or sad MOST days, even if you felt OK sometimes?	NO!	31.9	103	35.7	207	24.7	128	23.2	122	28.8	560	43.3	166	39.6	231	32.7	177	29	149	35.8	723	39.8	130	35.8	210	29.8	167	27	133	32.5	640
	no	22.3	72	22.6	131	23.6	122	24.5	129	23.3	454	23.2	89	21.3	124	24.9	135	20.5	105	22.4	453	21.4	70	22.7	133	25.3	142	21.9	108	23	453
	yes	32.5	105	23.6	137	27	140	26.2	138	26.7	520	20.6	79	24.2	141	22.9	124	27.3	140	23.9	484	25.1	82	27.1	159	26.2	147	29.2	144	27	532
	YES!	13.3	43	18.1	105	24.7	128	26	137	21.2	413	12.8	49	14.9	87	19.6	106	23.2	119	17.9	361	13.8	45	14.3	84	18.7	105	21.9	108	17.4	342
Sometimes I think that life is not worth it.	NO!	56.3	182	53.3	308	42.8	222	37.5	197	46.7	909	59.7	228	51.1	297	45.6	246	41.4	211	48.8	982	53.5	175	48.6	285	41.6	234	41.3	205	45.6	899
	no	21.7	70	19.7	114	22.2	115	27	142	22.7	441	18.3	70	23.6	137	22.4	121	25.7	131	22.8	459	22.3	73	24.4	143	26.2	147	23.4	116	24.3	479
	yes	14.6	47	15.6	90	20.4	106	23.6	124	18.9	367	15.2	58	17.6	102	19.5	105	20.8	106	18.4	371	16.2	53	18.7	110	21.7	122	20	99	19.5	384
	YES!	7.4	24	11.4	66	14.6	76	11.8	62	11.7	228	6.8	26	7.7	45	12.4	67	12.2	62	9.9	200	8	26	8.3	49	10.5	59	15.3	76	10.6	210
At times, I think I am no good at all.	NO!	40.5	130	43.2	250	33.5	174	28.8	152	36.3	706	46	176	41.2	239	36.7	198	34.9	179	39.3	792	42	136	40.1	234	34.2	192	34.5	171	37.3	733
	no	22.7	73	21.4	124	22.5	117	22	116	22.1	430	20.9	80	21.7	126	21.9	118	19.9	102	21.1	426	19.1	62	21.7	127	23.5	132	21.4	106	21.7	427
	yes	26.8	86	21.2	123	25.6	133	32.6	172	26.4	514	24.3	93	23.6	137	26.1	141	28.5	146	25.6	517	27.2	88	25.9	151	27.9	157	28.2	140	27.3	536
	YES!	10	32	14.2	82	18.3	95	16.7	88	15.3	297	8.9	34	13.4	78	15.4	83	16.8	86	13.9	281	11.7	38	12.3	72	14.4	81	15.9	79	13.7	270
All in all, I am inclined to think that I am a failure.	NO!	54.5	174	53.1	306	41.6	215	36.9	195	45.9	890	56.1	211	49.9	290	44.3	239	40.7	208	47.2	948	51.2	164	46.8	274	41.4	232	40.2	198	44.3	868
	no	24.8	79	24.7	142	29.4	152	30.1	159	27.4	532	24.2	91	25.3	147	28.4	153	28.4	145	26.7	536	25.6	82	25.3	148	28.9	162	30.3	149	27.6	541
	yes	13.2	42	11.8	68	15.1	78	20.6	109	15.3	297	14.4	54	14.8	86	16	86	18.8	96	16	322	14.4	46	17.6	103	17.5	98	16.3	80	16.7	327
	YES!	7.5	24	10.4	60	13.9	72	12.3	65	11.4	221	5.3	20	10	58	11.3	61	12.1	62	10	201	8.8	28	10.4	61	12.3	69	13.2	65	11.4	223

## Peer-Individual Risk Factor: Sensation Seeking

Question	Response	County 2017										County 2019										County 2021									
		6th		8th		10th		12th		Total		6th		8th		10th		12th		Total		6th		8th		10th		12th		Total	
		%	n	%	n	%	n	%	n	%	n	%	n	%	n	%	n	%	n	%	n	%	n	%	n	%	n	%	n	%	n
How many times have you done what feels good no matter what?	Never	66.9	200	56.1	296	49.8	244	40.3	207	51.7	947	67.2	229	59.4	324	48.2	248	43.2	215	53.5	1,016	51	148	54.6	301	46.2	248	45.2	214	49.2	911
	I've done it, but not in the past year	12	36	14.6	77	11.8	58	11.3	58	12.5	229	9.7	33	13.2	72	14.4	74	13.9	69	13.1	248	12.4	36	13.4	74	13.6	73	13.3	63	13.3	246
	Less than once a month	4.7	14	8.3	44	11.4	56	12.3	63	9.7	177	4.7	16	8.6	47	11.7	60	13.7	68	10.1	191	7.6	22	8.9	49	13.8	74	15.2	72	11.7	217
	About once a month	3.3	10	5.7	30	7.1	35	12.5	64	7.6	139	2.3	8	3.9	21	6.6	34	9	45	5.7	108	7.6	22	6.5	36	10.2	55	8.7	41	8.3	154
	2 or 3 times a month	4	12	6.4	34	9.4	46	9.3	48	7.6	140	5.3	18	7.2	39	9.1	47	9.6	48	8	152	6.6	19	8.3	46	5.2	28	7.2	34	6.9	127
	Once a week or more	9	27	8.9	47	10.4	51	14.4	74	10.9	199	10.9	37	7.7	42	10.1	52	10.6	53	9.7	184	14.8	43	8.2	45	11	59	10.4	49	10.6	196
How many times have you done something dangerous because someone dared you to do it?	Never	71.3	228	58.2	326	55.1	277	52.4	273	58	1,104	77.7	293	63.7	362	57.7	301	58.4	293	63.4	1,249	63.1	198	63.8	366	52.6	288	56	270	58.5	1,122
	I've done it, but not in the past year	17.8	57	21.6	121	16.5	83	17.9	93	18.6	354	14.3	54	16.7	95	21.1	110	17.9	90	17.7	349	24.8	78	17.1	98	20.3	111	22.2	107	20.5	394
	Less than once a month	3.8	12	10.4	58	14.9	75	14.6	76	11.6	221	3.2	12	9.9	56	10.7	56	11.4	57	9.2	181	6.1	19	8.7	50	13.5	74	11.6	56	10.4	199
	About once a month	1.9	6	5.9	33	6.4	32	6.7	35	5.6	106	2.7	10	4.2	24	3.6	19	6.8	34	4.4	87	1.9	6	5.9	34	7.3	40	6	29	5.7	109
	2 or 3 times a month	2.8	9	2.7	15	3.4	17	4.8	25	3.5	66	1.1	4	3	17	5.2	27	4.2	21	3.5	69	2.5	8	2.8	16	3.5	19	1.9	9	2.7	52
	Once a week or more	2.5	8	1.3	7	3.8	19	3.6	19	2.8	53	1.1	4	2.5	14	1.7	9	1.4	7	1.7	34	1.6	5	1.7	10	2.9	16	2.3	11	2.2	42
How many times have you done crazy things even if they are a little dangerous?	Never	63.4	201	45.4	256	40.8	204	34.1	177	44.1	838	67.6	254	48.6	274	45.1	235	43.5	216	50	979	51.8	162	47.7	273	41.9	230	40.4	195	44.9	860
	I've done it, but not in the past year	20.5	65	23.9	135	20.6	103	22.7	118	22.2	421	19.7	74	20.7	117	24	125	20.8	103	21.4	419	27.5	86	22.4	128	21.1	116	25.7	124	23.7	454
	Less than once a month	6.3	20	12.9	73	16.6	83	15.6	81	13.5	257	3.7	14	12.9	73	13.4	70	15.3	76	11.9	233	6.7	21	12.8	73	13.8	76	16.8	81	13.1	251
	About once a month	3.2	10	8	45	7.8	39	11.9	62	8.2	156	4.8	18	8.7	49	8.1	42	11.1	55	8.4	164	5.4	17	8.2	47	10	55	6.8	33	7.9	152
	2 or 3 times a month	3.2	10	5.9	33	7.8	39	8.7	45	6.7	127	1.1	4	4.4	25	5.8	30	6.3	31	4.6	90	4.2	13	5.4	31	6.4	35	5.6	27	5.5	106
	Once a week or more	3.5	11	3.9	22	6.4	32	6.9	36	5.3	101	3.2	12	4.6	26	3.6	19	3	15	3.7	72	4.5	14	3.5	20	6.7	37	4.8	23	4.9	94

## Peer-Individual Risk Factor: Gang Involvement

Question	Response	County 2017										County 2019										County 2021									
		6th		8th		10th		12th		Total		6th		8th		10th		12th		Total		6th		8th		10th		12th		Total	
		%	n	%	n	%	n	%	n	%	n	%	n	%	n	%	n	%	n	%	n	%	n	%	n	%	n	%	n	%	n
Have you ever belonged to a gang?	Yes	8.6	27	5.8	32	4.7	23	6.8	35	6.2	117	3.8	14	5	28	4.7	24	3.7	18	4.4	84	4	13	2	12	1.6	9	2.1	10	2.2	44
	No	91.4	287	94.2	520	95.3	471	93.2	480	93.8	1,758	96.2	354	95	532	95.3	487	96.3	471	95.6	1,844	96	310	98	581	98.4	559	97.9	473	97.8	1,923
How old were you when you first belonged to a gang?	Never	90.8	286	93.7	520	95.1	468	93.5	477	93.5	1,751	96.2	355	95	530	96	485	97.5	474	96.1	1,844	96	310	98.1	582	98.8	561	98.1	474	98	1,927
	10 or younger	5.4	17	1.6	9	0.6	3	1.8	9	2	38	2.2	8	1.8	10	0.8	4	0.8	4	1.4	26	2.2	7	0.3	2	0.9	5	0.6	3	0.9	17
	11	2.2	7	0.5	3	1	5	0.6	3	1	18	1.6	6	0.7	4	0.2	1	0.2	1	0.6	12	1.5	5	0.2	1	0.2	1	0	0	0.4	7
	12	1.6	5	2	11	0.6	3	0.4	2	1.1	21	0	0	1.3	7	0.4	2	0.6	3	0.6	12	0.3	1	0.5	3	0	0	0.4	2	0.3	6
	13	0	0	2.2	12	1.4	7	1	5	1.3	24	0	0	1.3	7	1.4	7	0	0	0.7	14	0	0	0.7	4	0	0	0.4	2	0.3	6
	14	0	0	0	0	0.6	3	0.8	4	0.4	7	0	0	0	0	0.6	3	0.2	1	0.2	4	0	0	0.2	1	0.2	1	0	0	0.1	2
	15	0	0	0	0	0.4	2	0.2	1	0.2	3	0	0	0	0	0.6	3	0.2	1	0.2	4	0	0	0	0	0	0	0	0	0	0
	16	0	0	0	0	0.2	1	0.4	2	0.2	3	0	0	0	0	0	0	0.4	2	0.1	2	0	0	0	0	0	0	0	0	0	0
	17 or Older	0	0	0	0	0	0	1.4	7	0.4	7	0	0	0	0	0	0	0	0	0	0	0	0	0	0	0	0	0.4	2	0.1	2
In the past 12 months, how many of your best friends have been a member of a gang?	None	82.3	260	90.6	502	90.4	445	92	471	89.5	1,678	91.8	336	90.5	505	93.1	473	94.7	461	92.5	1,775	91.3	293	95.3	563	93.8	531	96.3	465	94.4	1,852
	1	8.5	27	4.3	24	5.3	26	1.8	9	4.6	86	3.3	12	3.2	18	2.8	14	2.7	13	3	57	2.8	9	2.4	14	4.1	23	1.9	9	2.8	55
	2	3.2	10	1.6	9	0.8	4	1.4	7	1.6	30	0.8	3	2.3	13	1.8	9	1.2	6	1.6	31	2.5	8	1	6	0.9	5	0.2	1	1	20
	3	1.6	5	1.1	6	0.6	3	1	5	1	19	0	0	0.9	5	0.6	3	0.4	2	0.5	10	1.9	6	0.2	1	0.4	2	0.6	3	0.6	12
	4	4.4	14	2.3	13	2.8	14	3.9	20	3.3	61	4.1	15	3	17	1.8	9	1	5	2.4	46	1.6	5	1.2	7	0.9	5	1	5	1.1	22
If you have ever belonged to a gang, did that gang have a name?	Yes	7.7	24	5.2	29	5.7	28	5.7	29	5.9	110	3.5	13	4.8	27	4.3	22	3.1	15	4	77	2.5	8	1.3	8	1.4	8	1.9	9	1.7	33
	No	7.4	23	7.4	41	5.3	26	8.3	42	7.1	132	9.2	34	6.4	36	9.5	48	6.6	32	7.8	150	1.5	5	0.5	3	0	0	0.2	1	0.5	9
	I have never belonged to a gang	84.9	264	87.4	484	89	436	86	437	87	1,621	87.3	322	88.8	498	86.2	437	90.3	436	88.2	1,693	96	310	98.1	582	98.6	560	97.9	474	97.9	1,926

## Peer-Individual Risk Factor: Rewards for Antisocial Behavior

Question	Response	County 2017										County 2019										County 2021									
		6th		8th		10th		12th		Total		6th		8th		10th		12th		Total		6th		8th		10th		12th		Total	
		%	n	%	n	%	n	%	n	%	n	%	n	%	n	%	n	%	n	%	n	%	n	%	n	%	n	%	n	%	n
What are the chances you would be seen as cool if you:																															
carried a handgun?	No or very little chance	78.8	249	79.1	442	75.9	378	78.5	410	78	1,479	85.5	318	82.4	472	83.6	434	78.3	390	82.3	1,614	84.6	270	83.9	483	80.8	447	82.2	401	82.7	1,601
	Little chance	10.8	34	11.4	64	12	60	12.8	67	11.9	225	9.1	34	9.4	54	9.2	48	13.1	65	10.2	201	8.8	28	9.7	56	9.9	55	10.7	52	9.9	191
	Some chance	4.4	14	6.3	35	5.6	28	5.4	28	5.5	105	2.4	9	3.8	22	4.4	23	4.8	24	4	78	2.2	7	3.5	20	5.1	28	3.5	17	3.7	72
	Pretty good chance	2.8	9	2	11	4	20	1.3	7	2.5	47	0.5	2	3.3	19	1.7	9	2.4	12	2.1	42	1.6	5	1.4	8	2.2	12	1.4	7	1.7	32
	Very good chance	3.2	10	1.3	7	2.4	12	1.9	10	2.1	39	2.4	9	1	6	1	5	1.4	7	1.4	27	2.8	9	1.6	9	2	11	2.3	11	2.1	40
What are the chances you would be seen as cool if you:																															
began drinking alcoholic beverages regularly, that is, at least once or twice a month?	No or very little chance	80.7	255	69.2	384	51.9	258	50.1	262	61.3	1,159	88.3	325	70.6	403	58.2	302	51.1	254	65.7	1,284	84.3	268	78.6	452	62.9	347	60.5	295	70.5	1,362
	Little chance	9.8	31	16.6	92	19.7	98	19.1	100	17	321	5.7	21	15.6	89	17.9	93	20.7	103	15.7	306	7.2	23	10.1	58	17	94	15.8	77	13	252
	Some chance	4.1	13	8.3	46	13.5	67	13.6	71	10.4	197	2.7	10	8.1	46	13.9	72	13.7	68	10	196	3.5	11	5.6	32	11.6	64	14.1	69	9.1	176
	Pretty good chance	3.5	11	4	22	11.3	56	10.7	56	7.7	145	1.6	6	4.4	25	7.9	41	10.1	50	6.2	122	0.9	3	4	23	6	33	6.1	30	4.6	89
	Very good chance	1.9	6	2	11	3.6	18	6.5	34	3.6	69	1.6	6	1.4	8	2.1	11	4.4	22	2.4	47	4.1	13	1.7	10	2.5	14	3.5	17	2.8	54
What are the chances you would be seen as cool if you:																															
smoked cigarettes?	No or very little chance	79.7	251	79.6	442	73	362	63.6	332	73.5	1,387	88.3	323	82.3	469	77.9	405	70.2	349	79.2	1,546	83.6	266	81.4	468	77.9	429	77.6	378	79.8	1,541
	Little chance	9.8	31	12.8	71	11.9	59	18.6	97	13.7	258	6.3	23	9.5	54	12.9	67	16.9	84	11.7	228	8.2	26	10.1	58	12	66	12.9	63	11	213
	Some chance	5.7	18	4.1	23	7.7	38	10	52	6.9	131	2.7	10	4.4	25	5.4	28	7.4	37	5.1	100	3.5	11	4.2	24	5.1	28	5.5	27	4.7	90
	Pretty good chance	2.2	7	1.4	8	4	20	5.4	28	3.3	63	1.1	4	2.1	12	2.7	14	3.8	19	2.5	49	1.6	5	2.8	16	3.4	19	1.6	8	2.5	48
	Very good chance	2.5	8	2	11	3.4	17	2.5	13	2.6	49	1.6	6	1.8	10	1.2	6	1.6	8	1.5	30	3.1	10	1.6	9	1.6	9	2.3	11	2	39
What are the chances you would be seen as cool if you:																															
used marijuana?	No or very little chance	82.2	258	72.1	403	50.5	250	46.1	240	60.9	1,151	88.7	322	68.9	392	56.9	295	45.4	225	63.4	1,234	85.8	272	76.4	438	62.2	341	57.4	280	69.1	1,331
	Little chance	6.7	21	10.2	57	13.1	65	18.2	95	12.6	238	4.1	15	12.1	69	13.3	69	16.9	84	12.2	237	6.3	20	9.8	56	13	71	15.2	74	11.5	221
	Some chance	2.9	9	8.2	46	14.3	71	13.8	72	10.5	198	2.8	10	8.4	48	11	57	15.7	78	9.9	193	2.2	7	5.2	30	12	66	12.3	60	8.5	163
	Pretty good chance	2.5	8	5	28	10.9	54	11.1	58	7.8	148	2.5	9	6.2	35	13.5	70	12.5	62	9	176	2.5	8	5.1	29	8	44	8.8	43	6.4	124
	Very good chance	5.7	18	4.5	25	11.1	55	10.7	56	8.2	154	1.9	7	4.4	25	5.2	27	9.5	47	5.4	106	3.2	10	3.5	20	4.7	26	6.4	31	4.5	87

## Peer-Individual Risk Factor: Interaction with Antisocial Peers

Question	Response	County 2017										County 2019										County 2021									
		6th		8th		10th		12th		Total		6th		8th		10th		12th		Total		6th		8th		10th		12th		Total	
		%	n	%	n	%	n	%	n	%	n	%	n	%	n	%	n	%	n	%	n	%	n	%	n	%	n	%	n	%	n
Think of up to four of your best friends (the friends you feel closest to). In the past 12 months, how many of your best friends have:																															
Been arrested?	None	92	286	93.6	525	87.6	436	86.9	451	89.9	1,698	96	360	92	519	93.2	483	90.5	450	92.7	1,812	97.5	312	96.4	561	94.6	521	92.8	451	95.2	1,845
	1	3.5	11	2.7	15	5.8	29	8.7	45	5.3	100	1.9	7	4.6	26	4.4	23	6.2	31	4.5	87	1.3	4	2.7	16	3.4	19	5.8	28	3.5	67
	2	1.6	5	2	11	2.8	14	3.3	17	2.5	47	0.8	3	2.1	12	1.2	6	2	10	1.6	31	0.6	2	0.7	4	0.9	5	0.6	3	0.7	14
	3	0.6	2	0.4	2	1.6	8	0.4	2	0.7	14	0	0	0.4	2	0.2	1	0.6	3	0.3	6	0.3	1	0.2	1	0.4	2	0.6	3	0.4	7
	4	2.3	7	1.4	8	2.2	11	0.8	4	1.6	30	1.3	5	0.9	5	1	5	0.6	3	0.9	18	0.3	1	0	0	0.7	4	0.2	1	0.3	6
Think of up to four of your best friends (the friends you feel closest to). In the past 12 months, how many of your best friends have:																															
Dropped out of school?	None	97.8	305	97.7	548	94	469	90.8	472	94.8	1,794	98.9	370	96.6	545	96.9	503	92.5	454	96.1	1,872	97.2	309	97.8	567	96.9	533	94.9	461	96.7	1,870
	1	1.9	6	1.8	10	4.8	24	6.3	33	3.9	73	0.8	3	2.5	14	2.3	12	6.3	31	3.1	60	1.9	6	1.7	10	1.3	7	4.1	20	2.2	43
	2	0	0	0.5	3	0.6	3	2.3	12	1	18	0.3	1	0.7	4	0.4	2	1	5	0.6	12	0.3	1	0.2	1	0.9	5	0.6	3	0.5	10
	3	0	0	0	0	0	0	0	0	0	0	0	0	0.2	1	0.2	1	0	0	0.1	2	0.3	1	0.2	1	0.5	3	0	0	0.3	5
	4	0.3	1	0	0	0.6	3	0.6	3	0.4	7	0	0	0	0	0.2	1	0.2	1	0.1	2	0.3	1	0.2	1	0.4	2	0.4	2	0.3	6
Think of up to four of your best friends (the friends you feel closest to). In the past 12 months, how many of your best friends have:																															
Stolen or tried to steal a motor vehicle such as a car or motorcycle?	None	98.7	307	98	548	91.8	456	95.5	493	95.8	1,804	99.2	372	96.8	547	97.5	504	96.4	476	97.3	1,899	98.4	312	98.8	574	97.6	539	97.9	477	98.2	1,902
	1	1.3	4	1.8	10	5.6	28	2.5	13	2.9	55	0.8	3	2.5	14	1.7	9	1.2	6	1.6	32	0.9	3	1	6	1.1	6	1.2	6	1.1	21
	2	0	0	0	0	1	5	1.2	6	0.6	11	0	0	0.5	3	0	0	1.6	8	0.6	11	0.3	1	0.2	1	0.5	3	0.6	3	0.4	8
	3	0	0	0.2	1	0.4	2	0.6	3	0.3	6	0	0	0	0	0.4	2	0.4	2	0.2	4	0	0	0	0	0.2	1	0	0	0.1	1
	4	0	0	0	0	1.2	6	0.2	1	0.4	7	0	0	0.2	1	0.4	2	0.4	2	0.3	5	0.3	1	0	0	0.5	3	0.2	1	0.3	5
Think of up to four of your best friends (the friends you feel closest to). In the past 12 months, how many of your best friends have:																															
Been suspended from school?	None	69.9	218	72.8	407	71.9	359	76.9	397	73.2	1,381	73.1	272	70.5	400	77.9	402	79.1	391	75.2	1,465	70	224	75.8	442	77.2	426	84	409	77.3	1,501
	1	17.3	54	15.7	88	14.2	71	14.3	74	15.2	287	17.2	64	16.4	93	13.6	70	11.7	58	14.6	285	18.4	59	14.1	82	12.9	71	11.3	55	13.7	267
	2	6.4	20	7.7	43	8.2	41	5.8	30	7.1	134	5.9	22	5.8	33	5.4	28	4.7	23	5.4	106	5.3	17	5.7	33	4.7	26	2.7	13	4.6	89
	3	2.2	7	1.4	8	2.4	12	1.2	6	1.7	33	1.3	5	1.9	11	1	5	2	10	1.6	31	2.2	7	2.1	12	1.1	6	1.2	6	1.6	31
	4	4.2	13	2.3	13	3.2	16	1.7	9	2.7	51	2.4	9	5.3	30	2.1	11	2.4	12	3.2	62	4.1	13	2.4	14	4.2	23	0.8	4	2.8	54
Think of up to four of your best friends (the friends you feel closest to). In the past 12 months, how many of your best friends have:																															
Carried a handgun?	None	95.5	295	97.5	541	92.8	462	94	484	94.9	1,782	98.4	365	95.7	540	95.9	493	94.1	465	95.9	1,863	98.1	312	96.2	555	93.4	512	94.2	453	95.2	1,832
	1	4.2	13	1.4	8	3.8	19	3.3	17	3	57	0.5	2	2.8	16	2.1	11	2.8	14	2.2	43	0.9	3	2.9	17	2.7	15	2.9	14	2.5	49
	2	0.3	1	0.5	3	1.4	7	1.6	8	1	19	0.3	1	0.9	5	1	5	1	5	0.8	16	0.3	1	0.5	3	2.2	12	1.7	8	1.2	24
	3	0	0	0.2	1	0	0	0	0	0.1	1	0.5	2	0.4	2	0.8	4	0.6	3	0.6	11	0	0	0.2	1	0.7	4	0.2	1	0.3	6
	4	0	0	0.4	2	2	10	1.2	6	1	18	0.3	1	0.2	1	0.2	1	1.4	7	0.5	10	0.6	2	0.2	1	0.9	5	1	5	0.7	13

**Peer-Individual Risk Factor: Interaction with Antisocial Peers (continued)**

Question	Response	County 2017										County 2019										County 2021									
		6th		8th		10th		12th		Total		6th		8th		10th		12th		Total		6th		8th		10th		12th		Total	
		%	n	%	n	%	n	%	n	%	n	%	n	%	n	%	n	%	n	%	n	%	n	%	n	%	n	%	n	%	n
Think of up to four of your best friends (the friends you feel closest to). In the past 12 months, how many of your best friends have:																															
Sold illegal drugs?	None	98.4	304	96.6	538	84	419	80	412	89	1,673	100	372	96.6	542	90.9	469	84.6	417	92.7	1,800	100	319	97.4	563	93.3	513	89.3	434	94.6	1,829
	1	0.6	2	2.2	12	9.2	46	12.4	64	6.6	124	0	0	1.6	9	4.3	22	7.3	36	3.5	67	0	0	1	6	2.9	16	5.8	28	2.6	50
	2	0.3	1	0.9	5	3.4	17	4.1	21	2.3	44	0	0	0.7	4	2.3	12	3.2	16	1.6	32	0	0	1	6	1.1	6	2.7	13	1.3	25
	3	0.3	1	0	0	0.8	4	1.6	8	0.7	13	0	0	0.4	2	1	5	2.4	12	1	19	0	0	0.2	1	0.9	5	0.8	4	0.5	10
	4	0.3	1	0.4	2	2.6	13	1.9	10	1.4	26	0	0	0.7	4	1.6	8	2.4	12	1.2	24	0	0	0.3	2	1.8	10	1.4	7	1	19

**Peer-Individual Risk Factor: Friends' Use of Drugs**

Question	Response	County 2017										County 2019										County 2021									
		6th		8th		10th		12th		Total		6th		8th		10th		12th		Total		6th		8th		10th		12th		Total	
		%	n	%	n	%	n	%	n	%	n	%	n	%	n	%	n	%	n	%	n	%	n	%	n	%	n	%	n	%	n
Think of up to four of your best friends (the friends you feel closest to). In the past 12 months, how many of your best friends have:																															
Tried beer, wine, or hard liquor when their parents didn't know about it?	None	83.3	260	66.7	368	44.6	221	33	171	54.3	1,020	91.4	339	66.3	372	51.7	268	39.6	196	60.4	1,175	87.7	278	78.7	458	56.2	308	51.6	251	67	1,295
	1	13.5	42	15	83	10.3	51	13.1	68	13	244	5.1	19	14.3	80	12.4	64	11.9	59	11.4	222	6.9	22	11	64	16.6	91	13	63	12.4	240
	2	1.9	6	8.5	47	13.1	65	15.8	82	10.6	200	2.2	8	8.2	46	11.4	59	13.3	66	9.2	179	2.5	8	5.3	31	10.8	59	10.5	51	7.7	149
	3	0.3	1	3.1	17	7.3	36	7.7	40	5	94	0.3	1	4.1	23	6.6	34	7.5	37	4.9	95	1.3	4	1.7	10	4.9	27	5.8	28	3.6	69
	4	1	3	6.7	37	24.8	123	30.3	157	17	320	1.1	4	7.1	40	18	93	27.7	137	14.1	274	1.6	5	3.3	19	11.5	63	19.1	93	9.3	180
Think of up to four of your best friends (the friends you feel closest to). In the past 12 months, how many of your best friends have:																															
Smoked cigarettes?	None	91.3	283	85.8	477	67.2	334	47.8	247	71.3	1,341	97.3	363	89	501	77.9	402	64.8	320	81.5	1,586	93.4	297	90	523	84.9	467	74.9	365	85.3	1,652
	1	6.1	19	8.3	46	13.5	67	17.6	91	11.9	223	1.6	6	5.5	31	9.7	50	14	69	8	156	3.8	12	6.2	36	6.7	37	10.9	53	7.1	138
	2	1.6	5	2.7	15	8.9	44	17	88	8.1	152	0.8	3	2.1	12	4.5	23	10.3	51	4.6	89	1.3	4	1.9	11	3.8	21	5.3	26	3.2	62
	3	0.6	2	2	11	4.6	23	6.4	33	3.7	69	0	0	1.4	8	2.1	11	2.6	13	1.6	32	0.9	3	0.9	5	2	11	2.7	13	1.7	32
	4	0.3	1	1.3	7	5.8	29	11.2	58	5.1	95	0.3	1	2	11	5.8	30	8.3	41	4.3	83	0.6	2	1	6	2.5	14	6.2	30	2.7	52
Think of up to four of your best friends (the friends you feel closest to). In the past 12 months, how many of your best friends have:																															
Used LSD, cocaine, amphetamines or another illegal drug?	None	98.7	306	97.3	541	90.6	452	86.4	444	92.8	1,743	99.5	368	95.9	542	94.2	485	89.3	443	94.5	1,838	98.4	313	97.4	567	93.6	514	91	443	94.9	1,837
	1	0.6	2	2	11	5.6	28	7.4	38	4.2	79	0.5	2	2.7	15	2.7	14	3.8	19	2.6	50	1.3	4	1.9	11	3.1	17	4.7	23	2.8	55
	2	0.6	2	0.5	3	2	10	3.9	20	1.9	35	0	0	0.7	4	1.4	7	3.6	18	1.5	29	0.3	1	0.2	1	1.1	6	2.1	10	0.9	18
	3	0	0	0.2	1	0.8	4	0.4	2	0.4	7	0	0	0	0	1	5	0.4	2	0.4	7	0	0	0.3	2	0.7	4	0.8	4	0.5	10
	4	0	0	0	0	1	5	1.9	10	0.8	15	0	0	0.7	4	0.8	4	2.8	14	1.1	22	0	0	0.2	1	1.5	8	1.4	7	0.8	16
Think of up to four of your best friends (the friends you feel closest to). In the past 12 months, how many of your best friends have:																															
Used marijuana?	None	95.5	294	81.6	451	56	279	40.2	206	65.7	1,230	97.8	363	80.9	456	64.2	332	45.7	226	70.7	1,377	96.5	306	86.7	503	69.3	381	59.9	291	76.6	1,481
	1	2.3	7	11	61	11.6	58	13.3	68	10.4	194	1.6	6	8.9	50	9.3	48	13.5	67	8.8	171	2.2	7	5.2	30	11.3	62	11.5	56	8	155
	2	1.3	4	3.6	20	11.2	56	13.5	69	8	149	0.3	1	3.2	18	7.5	39	12.7	63	6.2	121	0.9	3	2.6	15	6.2	34	9.1	44	5	96
	3	0	0	1.6	9	5.8	29	10.7	55	5	93	0	0	2	11	6.2	32	7.9	39	4.2	82	0	0	2.2	13	3.6	20	5.3	26	3.1	59
	4	1	3	2.2	12	15.3	76	22.3	114	11	205	0.3	1	5.1	29	12.8	66	20.2	100	10.1	196	0.3	1	3.3	19	9.6	53	14.2	69	7.3	142

Peer-Individual Protective Factor: Belief in the Moral Order																															
Question	Response	County 2017										County 2019										County 2021									
		6th		8th		10th		12th		Total		6th		8th		10th		12th		Total		6th		8th		10th		12th		Total	
		%	n	%	n	%	n	%	n	%	n	%	n	%	n	%	n	%	n	%	n	%	n	%	n	%	n	%	n	%	n
I think it is okay to take something without asking as long as you get away with it.	NO!	75.8	238	62.7	348	59.3	296	53.1	274	61.4	1,156	79	297	67.3	382	61.3	315	62.8	309	66.8	1,303	65.9	207	64.8	376	59.8	327	63.4	308	63.2	1,218
	no	20.7	65	31.9	177	33.5	167	40.3	208	32.7	617	18.6	70	26.6	151	32.3	166	32.1	158	27.9	545	27.4	86	32.6	189	34.6	189	32.1	156	32.2	620
	yes	3.2	10	4.3	24	5.8	29	4.7	24	4.6	87	1.6	6	5.5	31	5.1	26	4.5	22	4.4	85	4.5	14	1.7	10	4.4	24	3.1	15	3.3	63
	YES!	0.3	1	1.1	6	1.4	7	1.9	10	1.3	24	0.8	3	0.7	4	1.4	7	0.6	3	0.9	17	2.2	7	0.9	5	1.3	7	1.4	7	1.3	26
It is alright to beat people up if they start the fight.	NO!	37.7	119	26.4	147	25.4	125	19.8	102	26.2	493	44.8	167	31	175	32.8	168	27.9	136	33.3	646	40.8	128	30.8	178	23.4	128	33.1	160	30.9	594
	no	19.6	62	20.9	116	18.1	89	20.2	104	19.7	371	20.4	76	20.2	114	17.6	90	20.7	101	19.7	381	19.1	60	22.7	131	19.7	108	17	82	19.8	381
	yes	27.8	88	30.8	171	30.4	150	31.5	162	30.4	571	23.3	87	28.8	163	27.5	141	27.9	136	27.2	527	24.2	76	28.7	166	34.9	191	29.4	142	29.9	575
	YES!	14.9	47	21.9	122	26.2	129	28.4	146	23.6	444	11.5	43	20	113	22.1	113	23.6	115	19.8	384	15.9	50	17.8	103	21.9	120	20.5	99	19.4	372
I think sometimes it's okay to cheat at school.	NO!	57.8	181	44.1	246	36.4	180	25.6	133	39.2	740	64.2	239	43.6	248	35.1	182	33.5	166	42.7	835	58.2	184	43	248	29.2	161	30.9	150	38.5	743
	no	33.5	105	36.9	206	33.3	165	31.9	166	34	642	28.8	107	36.2	206	33.2	172	33.3	165	33.3	650	29.7	94	38	219	33	182	30.5	148	33.3	643
	yes	7.7	24	17	95	25.1	124	34	177	22.3	420	5.4	20	17.2	98	25.7	133	27.3	135	19.8	386	10.8	34	17	98	31.8	175	28.7	139	23.1	446
	YES!	1	3	2	11	5.3	26	8.5	44	4.5	84	1.6	6	3	17	6	31	5.9	29	4.2	83	1.3	4	2.1	12	6	33	9.9	48	5	97
It is important to be honest with your parents, even if they become upset or you get punished.	NO!	6.4	20	5.6	31	6.9	34	8.3	43	6.8	128	10.4	39	9.9	56	12.6	65	10.5	52	10.9	212	10.9	34	12.6	72	12.5	68	16.7	81	13.3	255
	no	5.8	18	7.4	41	9.5	47	10.2	53	8.4	159	4.5	17	8.7	49	8.6	44	10.1	50	8.2	160	6.4	20	7.9	45	14.1	77	9.5	46	9.8	188
	yes	24.3	76	33.1	184	42.4	210	49.3	256	38.6	726	24.3	91	33.9	191	43.4	223	45.2	223	37.4	728	28.2	88	45.2	259	44.1	241	43.3	210	41.6	798
	YES!	63.6	199	54	300	41.2	204	32.2	167	46.2	870	60.8	228	47.5	268	35.4	182	34.1	168	43.5	846	54.5	170	34.4	197	29.3	160	30.5	148	35.2	675

Peer-Individual Protective Factor: Religiosity																															
Question	Response	County 2017										County 2019										County 2021									
		6th		8th		10th		12th		Total		6th		8th		10th		12th		Total		6th		8th		10th		12th		Total	
		%	n	%	n	%	n	%	n	%	n	%	n	%	n	%	n	%	n	%	n	%	n	%	n	%	n	%	n	%	n
How often do you attend religious services or activities?	Never	32.3	97	23.7	133	29.2	147	41	215	31.3	592	33.1	119	29.1	167	29.7	157	34.9	175	31.5	618	28.7	90	30.2	175	35.1	197	41.7	206	34.3	668
	Rarely	28.7	86	26.6	149	34.7	175	30.2	158	30.1	568	22.8	82	25.4	146	29.2	154	30.9	155	27.3	537	35	110	26.9	156	32.4	182	29.8	147	30.5	595
	1-2 times a month	11.3	34	19.8	111	14.3	72	12.8	67	15	284	12.8	46	14.6	84	15	79	15.5	78	14.6	287	15.6	49	15.3	89	13	73	11.5	57	13.7	268
	Once a week or more	27.7	83	29.9	168	21.8	110	16	84	23.6	445	31.4	113	30.8	177	26.1	138	18.7	94	26.6	522	20.7	65	27.6	160	19.6	110	17	84	21.5	419

### ATOD Use And Access: Willingness To Use

Question	Response	County 2017										County 2019										County 2021									
		6th		8th		10th		12th		Total		6th		8th		10th		12th		Total		6th		8th		10th		12th		Total	
		%	n	%	n	%	n	%	n	%	n	%	n	%	n	%	n	%	n	%	n	%	n	%	n	%	n	%	n	%	n
How willing are you to try the drugs listed below before you are 21? These are not questions about current or past use of these drugs. ALCOHOL (beer, wine, coolers, hard liquor such as vodka, whiskey, gin, or rum)	I would never try it	61.5	203	41.9	252	25.7	137	17.6	95	34.3	687	68.2	281	42.1	264	30.4	174	20.6	112	38.6	831	61.6	226	48.6	310	28.5	173	25.9	139	39.5	848
	I probably wouldn't try it	15.5	51	17.9	108	13.3	71	9.3	50	14	280	12.1	50	21.7	136	16.4	94	10.5	57	15.6	337	16.1	59	18.8	120	19.9	121	14.6	78	17.6	378
	I'm not sure whether or not I would try it	17	56	23.3	140	17.6	94	14.4	78	18.4	368	15.3	63	18.3	115	17	97	17.6	96	17.2	371	16.9	62	20.1	128	26.2	159	18.5	99	20.9	448
	I would like to try it	5.2	17	12.1	73	23.6	126	32	173	19.4	389	3.6	15	13.4	84	21.3	122	30.3	165	17.9	386	4.1	15	9.7	62	16.3	99	23.5	126	14.1	302
	I would use it any chance I got	0.9	3	4.8	29	19.7	105	26.7	144	14	281	0.7	3	4.5	28	14.9	85	21	114	10.7	230	1.4	5	2.8	18	9.1	55	17.5	94	8	172
How willing are you to try the drugs listed below before you are 21? These are not questions about current or past use of these drugs. MARIJUANA (pot, hash, cannabis, weed)	I would never try it	86.3	284	75.5	456	57.3	307	39.9	214	62.9	1,261	89.8	371	76.4	477	58.8	335	44.1	240	66.2	1,423	86.4	311	79.3	505	59.6	362	46.9	252	66.8	1,430
	I probably wouldn't try it	6.7	22	9.1	55	12.1	65	12.1	65	10.3	207	5.6	23	7.5	47	7.9	45	14	76	8.9	191	7.2	26	8.5	54	12.2	74	17.5	94	11.6	248
	I'm not sure whether or not I would try it	4.6	15	7.3	44	9.3	50	10.8	58	8.3	167	4.1	17	8	50	11.1	63	11.9	65	9.1	195	4.2	15	7.1	45	12.2	74	10.8	58	9	192
	I would like to try it	1.2	4	5.8	35	8.8	47	16	86	8.6	172	0.2	1	3.5	22	11.2	64	15.1	82	7.9	169	1.1	4	3.8	24	8.4	51	9.1	49	6	128
	I would use it any chance I got	1.2	4	2.3	14	12.5	67	21.2	114	9.9	199	0.2	1	4.5	28	11.1	63	14.9	81	8	173	1.1	4	1.4	9	7.6	46	15.6	84	6.7	143

### ATOD Use And Access: High Prevalence/Early Initiation Drugs

Question	Response	County 2017										County 2019										County 2021									
		6th		8th		10th		12th		Total		6th		8th		10th		12th		Total		6th		8th		10th		12th		Total	
		%	n	%	n	%	n	%	n	%	n	%	n	%	n	%	n	%	n	%	n	%	n	%	n	%	n	%	n	%	n
How many times in your lifetime have you had beer, wine, or hard liquor?	0 times	74.1	246	60.4	368	39.9	216	25.2	136	47.8	966	81.4	346	61.2	393	45.3	264	29.7	164	53	1,167	81	307	72.8	466	52.3	329	41	227	60.4	1,329
	1-2 times	18.7	62	21.3	130	14.9	81	10.7	58	16.4	331	14.8	63	20.4	131	17	99	13.9	77	16.8	370	13.7	52	17	109	19.6	123	13.5	75	16.3	359
	3-5 times	4.5	15	9.9	60	11.3	61	11.9	64	9.9	200	1.9	8	8.1	52	10.5	61	12.1	67	8.5	188	2.9	11	5.3	34	10.7	67	9.4	52	7.4	164
	6-9 times	1.2	4	3	18	10.1	55	8.5	46	6.1	123	0.9	4	5	32	7.7	45	8.5	47	5.8	128	1.1	4	1.9	12	5.9	37	7.4	41	4.3	94
	10-19 times	0.9	3	2.3	14	11.3	61	16.5	89	8.3	167	0.5	2	3.1	20	7.7	45	11.6	64	5.9	131	0.3	1	1.6	10	7.2	45	9.7	54	5	110
	20-39 times	0.3	1	1.8	11	5.5	30	8	43	4.2	85	0.2	1	0.8	5	6.2	36	7.2	40	3.7	82	0.8	3	1.3	8	1.6	10	7.2	40	2.8	61
	40 or more times	0.3	1	1.3	8	7	38	19.3	104	7.5	151	0.2	1	1.4	9	5.7	33	16.8	93	6.2	136	0.3	1	0.2	1	2.9	18	11.7	65	3.9	85
How many times in the past 30 days have you had beer, wine, or hard liquor?	0 times	92.8	309	89.2	543	69	376	54	291	75	1,519	96.7	405	86.9	559	72	415	58.9	325	77.8	1,704	95	358	93.3	597	78.7	491	65.1	358	82.3	1,804
	1-2 times	6	20	8.9	54	18.7	102	21.9	118	14.5	294	3.1	13	9.2	59	15.1	87	19.9	110	12.3	269	3.2	12	4.8	31	13.5	84	19.8	109	10.8	236
	3-5 times	0.9	3	1.1	7	5.3	29	13.4	72	5.5	111	0.2	1	2.6	17	7.8	45	12.9	71	6.1	134	1.3	5	1.3	8	4.5	28	8.5	47	4	88
	6-9 times	0.3	1	0.5	3	3.3	18	4.5	24	2.3	46	0	0	0.8	5	2.8	16	4.7	26	2.1	47	0.3	1	0.3	2	1.6	10	2.2	12	1.1	25
	10-19 times	0	0	0.2	1	2.2	12	3.9	21	1.7	34	0	0	0.5	3	1.7	10	2.4	13	1.2	26	0	0	0.3	2	1.3	8	2.4	13	1	23
	20-39 times	0	0	0.2	1	1.1	6	0.7	4	0.5	11	0	0	0	0	0.5	3	0.7	4	0.3	7	0	0	0	0	0.5	3	0.5	3	0.3	6
	40 or more times	0	0	0	0	0.4	2	1.7	9	0.5	11	0	0	0	0	0	0	0.5	3	0.1	3	0.3	1	0	0	0	0	0	1.5	8	0.4



### ATOD Use And Access: High Prevalence/Early Initiation Drugs (continued)

Question	Response	County 2017										County 2019										County 2021									
		6th		8th		10th		12th		Total		6th		8th		10th		12th		Total		6th		8th		10th		12th		Total	
		%	n	%	n	%	n	%	n	%	n	%	n	%	n	%	n	%	n	%	n	%	n	%	n	%	n	%	n	%	n
How many times in your lifetime have you used marijuana (pot, hash, cannabis, weed)?	0 times	96.3	316	91.9	558	73.5	399	52.7	284	77.2	1,557	98.6	409	90.9	578	75.4	441	58.3	321	80	1,749	97.9	368	93.6	599	79.2	498	66.7	369	83.4	1,834
	1-2 times	1.8	6	4.3	26	6.1	33	8.9	48	5.6	113	1.2	5	3.6	23	5.8	34	8.9	49	5.1	111	1.1	4	3.8	24	7	44	8.5	47	5.4	119
	3-5 times	1.2	4	1.6	10	5.2	28	7.6	41	4.1	83	0	0	1.7	11	3.9	23	6.2	34	3.1	68	0.3	1	0.8	5	3	19	4	22	2.1	47
	6-9 times	0.3	1	0.3	2	2.8	15	5.6	30	2.4	48	0.2	1	0.9	6	1.7	10	3.4	19	1.6	36	0.3	1	0.6	4	1.1	7	3.3	18	1.4	30
	10-19 times	0	0	0.2	1	3.5	19	4.3	23	2.1	43	0	0	0.9	6	3.1	18	4.2	23	2.1	47	0	0	0.3	2	1.4	9	2.5	14	1.1	25
	20-39 times	0	0	0.3	2	1.3	7	4.1	22	1.5	31	0	0	0.5	3	2.1	12	4.4	24	1.8	39	0.5	2	0.2	1	1.4	9	3.1	17	1.3	29
	40 or more times	0.3	1	1.3	8	7.7	42	16.9	91	7	142	0	0	1.4	9	8	47	14.7	81	6.3	137	0	0	0.8	5	6.8	43	11.9	66	5.2	114
How many times in the past 30 days have you used marijuana (pot, hash, cannabis, weed)?	0 times	97.9	319	97	584	85.5	465	75.4	407	88.2	1,775	99.5	409	94.3	592	86.5	501	79.3	437	89.4	1,939	99.5	371	98	629	87.6	544	84.2	463	91.8	2,007
	1-2 times	1.2	4	2	12	5.3	29	8.7	47	4.6	92	0.2	1	2.5	16	5.5	32	5.6	31	3.7	80	0.5	2	0.9	6	5	31	3.3	18	2.6	57
	3-5 times	0.3	1	0.3	2	3.1	17	3.7	20	2	40	0	0	1.6	10	2.9	17	4.2	23	2.3	50	0	0	0.3	2	1.6	10	1.5	8	0.9	20
	6-9 times	0.3	1	0	0	1.3	7	2.2	12	1	20	0.2	1	0.6	4	1.4	8	1.5	8	1	21	0	0	0.2	1	0.8	5	1.6	9	0.7	15
	10-19 times	0	0	0	0	2	11	2.6	14	1.2	25	0	0	0.5	3	1.6	9	2.7	15	1.2	27	0	0	0.3	2	2.3	14	2.2	12	1.3	28
	20-39 times	0	0	0.3	2	0.4	2	2.4	13	0.8	17	0	0	0.2	1	1	6	1.8	10	0.8	17	0	0	0	0	1	6	2	11	0.8	17
	40 or more times	0.3	1	0.3	2	2.4	13	5	27	2.1	43	0	0	0.3	2	1	6	4.9	27	1.6	35	0	0	0.3	2	1.8	11	5.3	29	1.9	42
How many times in your lifetime have you sniffed glue, breathed the contents of an aerosol spray can, or inhaled other gases or sprays in order to get high?	0 times	94.9	315	94.5	581	96.3	523	94.8	513	95.1	1,932	97.2	411	95	612	92.8	542	95.8	527	95	2,092	95.2	358	95.6	614	95.4	599	96.4	532	95.7	2,103
	1-2 times	3	10	3.6	22	1.3	7	3	16	2.7	55	2.1	9	2.6	17	3.4	20	1.8	10	2.5	56	2.1	8	2	13	1.8	11	2.2	12	2	44
	3-5 times	1.2	4	1	6	0.9	5	1.3	7	1.1	22	0.5	2	0.9	6	1.5	9	1.1	6	1	23	1.6	6	0.6	4	1.1	7	0.5	3	0.9	20
	6-9 times	0.3	1	0.3	2	0.6	3	0.4	2	0.4	8	0.2	1	0.5	3	0.3	2	0.4	2	0.4	8	0.5	2	0.3	2	0.3	2	0.4	2	0.4	8
	10-19 times	0.6	2	0.3	2	0.2	1	0.2	1	0.3	6	0	0	0.3	2	0.7	4	0.4	2	0.4	8	0	0	0.5	3	0.8	5	0.2	1	0.4	9
	20-39 times	0	0	0	0	0	0	0	0	0	0	0	0	0.2	1	0.7	4	0.2	1	0.3	6	0.5	2	0.2	1	0.2	1	0.2	1	0.2	5
	40 or more times	0	0	0.3	2	0.7	4	0.4	2	0.4	8	0	0	0.5	3	0.5	3	0.4	2	0.4	8	0	0	0.8	5	0.5	3	0.2	1	0.4	9
How many times in the past 30 days have you sniffed glue, breathed the contents of an aerosol spray can, or inhaled other gases or sprays in order to get high?	0 times	97.3	320	99	603	99.3	541	98.7	533	98.7	1,997	98	401	99.1	631	98.1	565	99.1	545	98.6	2,142	97.6	364	98.1	630	99.4	624	99.1	546	98.6	2,164
	1-2 times	2.4	8	0.7	4	0.4	2	0.9	5	0.9	19	2	8	0.8	5	1.6	9	0.7	4	1.2	26	1.6	6	1.1	7	0.5	3	0.5	3	0.9	19
	3-5 times	0.3	1	0.2	1	0	0	0	0	0.1	2	0	0	0	0	0	0	0.2	1	0	1	0.5	2	0.5	3	0	0	0.4	2	0.3	7
	6-9 times	0	0	0	0	0	0	0	0	0	0	0	0	0	0.3	2	0	0	0.1	2	0.3	1	0.2	1	0	0	0	0	0.1	2	
	10-19 times	0	0	0	0	0.2	1	0	0	0	1	0	0	0	0	0	0	0	0	0	0	0	0	0	0	0	0	0	0	0	0
	20-39 times	0	0	0	0	0	0	0	0	0	0	0	0	0	0	0	0	0	0	0	0	0	0	0	0	0	0	0	0	0	0
	40 or more times	0	0	0.2	1	0.2	1	0.4	2	0.2	4	0	0	0.2	1	0	0	0	0	0	1	0	0	0.2	1	0.2	1	0	0	0.1	2



### ATOD Use And Access: High Prevalence/Early Initiation Drugs (continued)

Question	Response	County 2017										County 2019										County 2021									
		6th		8th		10th		12th		Total		6th		8th		10th		12th		Total		6th		8th		10th		12th		Total	
		%	n	%	n	%	n	%	n	%	n	%	n	%	n	%	n	%	n	%	n	%	n	%	n	%	n	%	n	%	n
How frequently have you used an electronic vapor product such as:																															
E-cigarettes vapes vape pens e-cigars e-hookahs, hookah pens and mods during the past 30 days?	Never	96.4	320	89.9	550	80.5	437	72.8	393	83.9	1,700	96.2	403	82.1	523	66	380	56.4	311	74.1	1,617	96.5	360	88.1	561	76.4	472	65.9	357	80.6	1,750
	Once or twice	3	10	9	55	13.6	74	18	97	11.6	236	3.3	14	12.6	80	14.8	85	15.4	85	12.1	264	3.2	12	9.1	58	11	68	11.8	64	9.3	202
	Once or twice per week	0	0	0.5	3	3.5	19	4.6	25	2.3	47	0.5	2	2.2	14	6.1	35	5.4	30	3.7	81	0	0	1.3	8	2.1	13	3.5	19	1.8	40
	About once a day	0.3	1	0.2	1	1.1	6	1.7	9	0.8	17	0	0	1.3	8	1.9	11	5.1	28	2.2	47	0	0	0.3	2	1.3	8	2.8	15	1.2	25
	More than once a day	0.3	1	0.5	3	1.3	7	3	16	1.3	27	0	0	1.9	12	11.3	65	17.6	97	8	174	0.3	1	1.3	8	9.2	57	16.1	87	7.1	153
If you used an electronic vapor product such as e-cigarettes, vapes, vape pens, e-cigars, e-hookahs, hookah pens, and mods during the past 12 months, with which substances did you use it?	I did not vape	83.3	279	80.5	496	70.6	385	61.4	332	73.2	1,492	93.8	380	78	493	60.6	348	49.4	270	69.1	1,491	90.7	321	86.5	544	74.5	453	64.3	348	78.1	1,666
	Just flavoring	3.9	13	12.3	76	20.2	110	27	146	16.9	345	5.2	21	14.7	93	19.2	110	18.6	102	15.1	326	4	14	6	38	9.5	58	9.6	52	7.6	162
	Nicotine	0.6	2	1.6	10	8.6	47	11.6	63	6	122	0.5	2	7.6	48	25.1	144	37.1	203	18.4	397	1.4	5	6.2	39	18.1	110	28.7	155	14.5	309
	Marijuana or hash oil	0.3	1	0.8	5	3.9	21	5.7	31	2.8	58	0.2	1	2.4	15	8.5	49	13.2	72	6.3	137	0.3	1	1.3	8	7.7	47	11.3	61	5.5	117
	Other substances	0	0	0.2	1	0.6	3	0.2	1	0.2	5	0.2	1	0.6	4	0.9	5	0.4	2	0.6	12	0.3	1	0.2	1	0.3	2	0.2	1	0.2	5
	I don't know	4.8	16	3.2	20	2.8	15	2.6	14	3.2	65	2.2	9	4.3	27	2.6	15	3.8	21	3.3	72	7.6	27	3.5	22	2	12	3.3	18	3.7	79

### ATOD Use And Access: Other Drugs

Question	Response	County 2017										County 2019										County 2021										
		6th		8th		10th		12th		Total		6th		8th		10th		12th		Total		6th		8th		10th		12th		Total		
		%	n	%	n	%	n	%	n	%	n	%	n	%	n	%	n	%	n	%	n	%	n	%	n	%	n	%	n	%	n	
How many times in your lifetime have you used cocaine?	0 times	99.7	333	99.5	614	98.5	539	95.5	513	98.2	1,999	99.8	423	100	645	98.5	574	97.5	541	98.9	2,183	99.2	368	99.8	642	99.4	624	98	542	99.1	2,176	
	1-2 times	0	0	0.2	1	0.9	5	2.6	14	1	20	0.2	1	0	0	1	6	1.3	7	0.6	14	0	0	0	0	0.5	3	0.9	5	0.4	8	
	3-5 times	0	0	0.3	2	0	0	0.7	4	0.3	6	0	0	0	0	0.2	1	0.5	3	0.2	4	0.3	1	0	0	0	0	0.2	1	0.1	2	
	6-9 times	0	0	0	0	0.2	1	0.2	1	0.1	2	0	0	0	0	0.2	1	0	0	0	1	0	0	0	0	0	0	0	0	0	0	
	10-19 times	0	0	0	0	0	0	0	0	0	0	0	0	0	0	0.2	1	0.5	3	0.2	4	0	0	0.2	1	0	0	0.4	2	0.1	3	
	20-39 times	0	0	0	0	0	0	0.2	1	0	1	0	0	0	0	0	0	0	0	0	0	0	0.5	2	0	0	0	0	0	0	0.1	2
	40 or more times	0.3	1	0	0	0.4	2	0.7	4	0.3	7	0	0	0	0	0	0	0	0.2	1	0	1	0	0	0	0.2	1	0.5	3	0.2	4	
How many times in the past 30 days have you used cocaine?	0 times	99.7	329	100	605	99.6	546	98.5	530	99.5	2,010	99.8	408	100	637	99.7	574	99.6	547	99.8	2,166	100	368	100	643	100	628	99.5	550	99.9	2,189	
	1-2 times	0	0	0	0	0.4	2	0.6	3	0.2	5	0.2	1	0	0	0.2	1	0.4	2	0.2	4	0	0	0	0	0	0.5	3	0.1	3		
	3-5 times	0	0	0	0	0	0	0.2	1	0	1	0	0	0	0	0.2	1	0	0	0	1	0	0	0	0	0	0	0	0	0	0	
	6-9 times	0	0	0	0	0	0	0	0	0	0	0	0	0	0	0	0	0	0	0	0	0	0	0	0	0	0	0	0	0	0	
	10-19 times	0	0	0	0	0	0	0.4	2	0.1	2	0	0	0	0	0	0	0	0	0	0	0	0	0	0	0	0	0	0	0	0	
	20-39 times	0	0	0	0	0	0	0	0	0	0	0	0	0	0	0	0	0	0	0	0	0	0	0	0	0	0	0	0	0	0	
	40 or more times	0.3	1	0	0	0	0	0.4	2	0.1	3	0	0	0	0	0	0	0	0	0	0	0	0	0	0	0	0	0	0	0	0	

**ATOD Use And Access: Other Drugs (continued)**

Question	Response	County 2017										County 2019										County 2021									
		6th		8th		10th		12th		Total		6th		8th		10th		12th		Total		6th		8th		10th		12th		Total	
		%	n	%	n	%	n	%	n	%	n	%	n	%	n	%	n	%	n	%	n	%	n	%	n	%	n	%	n	%	n
How many times in your lifetime have you used crack?	0 times	99.7	331	99.8	613	99.4	542	100	540	99.8	2,026	100	420	99.8	642	99.5	580	99.5	550	99.7	2,192	98.9	369	99.8	641	99.5	624	98.9	547	99.4	2,181
	1-2 times	0.3	1	0.2	1	0	0	0	0	0.1	2	0	0	0.2	1	0.3	2	0.4	2	0.2	5	0.5	2	0	0	0.2	1	0.2	1	0.2	4
	3-5 times	0	0	0	0	0	0	0	0	0	0	0	0	0	0	0	0	0.2	1	0	1	0	0	0	0	0	0	0	0	0	0
	6-9 times	0	0	0	0	0	0	0	0	0	0	0	0	0	0	0.2	1	0	0	0	1	0	0	0	0	0	0	0	0	0	0
	10-19 times	0	0	0	0	0	0	0	0	0	0	0	0	0	0	0	0	0	0	0	0	0	0	0.2	1	0	0	0.2	1	0.1	2
	20-39 times	0	0	0	0	0	0	0	0	0	0	0	0	0	0	0	0	0	0	0	0	0	0.3	1	0	0	0	0	0	0	1
	40 or more times	0	0	0	0	0.6	3	0	0	0.1	3	0	0	0	0	0	0	0	0	0	0	0	0.3	1	0	0	0.3	2	0.7	4	0.3
How many times in the past 30 days have you used crack?	0 times	99.7	330	100	606	99.6	544	100	538	99.9	2,018	100	408	100	633	99.8	576	100	551	100	2,168	99.7	372	100	643	100	626	99.6	552	99.9	2,193
	1-2 times	0.3	1	0	0	0.2	1	0	0	0.1	2	0	0	0	0	0.2	1	0	0	0	1	0.3	1	0	0	0	0	0.2	1	0.1	2
	3-5 times	0	0	0	0	0	0	0	0	0	0	0	0	0	0	0	0	0	0	0	0	0	0	0	0	0	0	0	0	0	0
	6-9 times	0	0	0	0	0.2	1	0	0	0	1	0	0	0	0	0	0	0	0	0	0	0	0	0	0	0	0	0	0	0	0
	10-19 times	0	0	0	0	0	0	0	0	0	0	0	0	0	0	0	0	0	0	0	0	0	0	0	0	0	0	0	0	0	0
	20-39 times	0	0	0	0	0	0	0	0	0	0	0	0	0	0	0	0	0	0	0	0	0	0	0	0	0	0	0	0	0	0
	40 or more times	0	0	0	0	0	0	0	0	0	0	0	0	0	0	0	0	0	0	0	0	0	0	0	0	0	0	0.2	1	0	1
How many times in your lifetime have you used heroin?	0 times	99.7	331	99.8	615	99.3	541	100	535	99.7	2,022	100	420	99.7	638	99.8	581	99.5	549	99.7	2,188	99.7	369	99.7	639	99.7	623	99.5	550	99.6	2,181
	1-2 times	0.3	1	0.2	1	0	0	0	0	0.1	2	0	0	0.2	1	0	0	0.4	2	0.1	3	0.3	1	0.2	1	0	0	0.4	2	0.2	4
	3-5 times	0	0	0	0	0.6	3	0	0	0.1	3	0	0	0	0	0	0	0.2	1	0	1	0	0	0	0	0	0	0	0	0	0
	6-9 times	0	0	0	0	0	0	0	0	0	0	0	0	0	0	0	0	0	0	0	0	0	0	0	0	0	0	0	0	0	0
	10-19 times	0	0	0	0	0	0	0	0	0	0	0	0	0.2	1	0.2	1	0	0	0.1	2	0	0	0.2	1	0	0	0	0	0	1
	20-39 times	0	0	0	0	0.2	1	0	0	0	1	0	0	0	0	0	0	0	0	0	0	0	0	0	0	0	0.2	1	0	1	
	40 or more times	0	0	0	0	0	0	0	0	0	0	0	0	0	0	0	0	0	0	0	0	0	0	0	0.3	2	0	0	0.1	2	
How many times in the past 30 days have you used heroin?	0 times	99.7	326	100	605	99.8	544	100	537	99.9	2,012	100	404	100	632	100	578	100	549	100	2,163	100	369	100	642	100	625	100	553	100	2,189
	1-2 times	0.3	1	0	0	0.2	1	0	0	0.1	2	0	0	0	0	0	0	0	0	0	0	0	0	0	0	0	0	0	0	0	0
	3-5 times	0	0	0	0	0	0	0	0	0	0	0	0	0	0	0	0	0	0	0	0	0	0	0	0	0	0	0	0	0	0
	6-9 times	0	0	0	0	0	0	0	0	0	0	0	0	0	0	0	0	0	0	0	0	0	0	0	0	0	0	0	0	0	0
	10-19 times	0	0	0	0	0	0	0	0	0	0	0	0	0	0	0	0	0	0	0	0	0	0	0	0	0	0	0	0	0	0
	20-39 times	0	0	0	0	0	0	0	0	0	0	0	0	0	0	0	0	0	0	0	0	0	0	0	0	0	0	0	0	0	0
	40 or more times	0	0	0	0	0	0	0	0	0	0	0	0	0	0	0	0	0	0	0	0	0	0	0	0	0	0	0	0	0	0

**ATOD Use And Access: Other Drugs (continued)**

Question	Response	County 2017										County 2019										County 2021										
		6th		8th		10th		12th		Total		6th		8th		10th		12th		Total		6th		8th		10th		12th		Total		
		%	n	%	n	%	n	%	n	%	n	%	n	%	n	%	n	%	n	%	n	%	n	%	n	%	n	%	n	%	n	
How many times in your lifetime have you used hallucinogens (acid, LSD, shrooms)?	0 times	99.7	323	98.9	608	96.3	525	90.4	488	96	1,944	100	420	99.2	638	95.2	556	93.9	522	97	2,136	100	366	99.5	639	96.7	606	92.9	514	97.1	2,125	
	1-2 times	0.3	1	0.5	3	2.2	12	6.3	34	2.5	50	0	0	0.3	2	2.9	17	3.1	17	1.6	36	0	0	0.2	1	1.6	10	3.1	17	1.3	28	
	3-5 times	0	0	0.2	1	1.1	6	2.2	12	0.9	19	0	0	0	0	1	6	1.8	10	0.7	16	0	0	0	0	0.6	4	2.4	13	0.8	17	
	6-9 times	0	0	0.3	2	0.4	2	0.7	4	0.4	8	0	0	0.5	3	0.7	4	0.4	2	0.4	9	0	0	0	0	0.2	1	0.7	4	0.2	5	
	10-19 times	0	0	0.2	1	0	0	0	0	0	1	0	0	0	0	0.2	1	0.7	4	0.2	5	0	0	0.3	2	0.3	2	0.7	4	0.4	8	
	20-39 times	0	0	0	0	0	0	0	0	0	0	0	0	0	0	0	0	0.2	1	0	1	0	0	0	0	0.2	1	0	0	0	0	1
	40 or more times	0	0	0	0	0	0	0.4	2	0.1	2	0	0	0	0	0	0	0	0	0	0	0	0	0	0	0.5	3	0.2	1	0.2	4	
How many times in the past 30 days have you used hallucinogens (acid, LSD, shrooms)?	0 times	100	325	99.7	601	99.4	542	97	522	99	1,990	100	404	99.8	634	98.3	568	99.3	546	99.3	2,152	100	366	99.8	641	99.2	622	98.9	547	99.5	2,176	
	1-2 times	0	0	0.2	1	0.6	3	2.2	12	0.8	16	0	0	0.2	1	1.6	9	0.5	3	0.6	13	0	0	0	0	0.8	5	1.1	6	0.5	11	
	3-5 times	0	0	0.2	1	0	0	0.4	2	0.1	3	0	0	0	0	0.2	1	0	0	0	1	0	0	0	0	0	0	0	0	0	0	
	6-9 times	0	0	0	0	0	0	0.2	1	0	1	0	0	0	0	0	0	0.2	1	0	1	0	0	0	0	0	0	0	0	0	0	
	10-19 times	0	0	0	0	0	0	0	0	0	0	0	0	0	0	0	0	0	0	0	0	0	0	0.2	1	0	0	0	0	0	1	
	20-39 times	0	0	0	0	0	0	0	0	0	0	0	0	0	0	0	0	0	0	0	0	0	0	0	0	0	0	0	0	0	0	
	40 or more times	0	0	0	0	0	0	0.2	1	0	1	0	0	0	0	0	0	0	0	0	0	0	0	0	0	0	0	0	0	0	0	
How many times in your lifetime have you used methamphetamine (meth, crystal meth, crank)?	0 times	100	327	99.8	616	99.4	538	99.8	537	99.8	2,018	100	420	100	641	99.5	579	99.8	550	99.8	2,190	99.7	366	99.5	637	99.5	622	99.5	550	99.5	2,175	
	1-2 times	0	0	0	0	0.2	1	0	0	0	1	0	0	0	0	0.3	2	0.2	1	0.1	3	0.3	1	0.2	1	0.2	1	0.2	1	0.2	4	
	3-5 times	0	0	0	0	0.2	1	0	0	0	1	0	0	0	0	0	0	0	0	0	0	0	0	0.2	1	0	0.2	1	0.1	2		
	6-9 times	0	0	0	0	0	0	0	0	0	0	0	0	0	0	0	0	0	0	0	0	0	0	0	0	0	0	0	0	0		
	10-19 times	0	0	0	0	0.2	1	0.2	1	0.1	2	0	0	0	0	0.2	1	0	0	0	1	0	0	0.2	1	0	0	0	0	0	1	
	20-39 times	0	0	0	0	0	0	0	0	0	0	0	0	0	0	0	0	0	0	0	0	0	0	0	0	0	0	0	0	0		
	40 or more times	0	0	0.2	1	0	0	0	0	0	1	0	0	0	0	0	0	0	0	0	0	0	0	0	0	0.3	2	0.2	1	0.1	3	
How many times in the past 30 days have you used methamphetamine (meth, crystal meth, crank)?	0 times	100	328	99.8	604	99.8	546	99.8	537	99.9	2,015	100	407	100	636	100	576	100	548	100	2,167	100	366	99.8	641	100	625	99.8	553	99.9	2,185	
	1-2 times	0	0	0	0	0	0	0	0	0	0	0	0	0	0	0	0	0	0	0	0	0	0	0.2	1	0	0.2	1	0.1	2		
	3-5 times	0	0	0	0	0.2	1	0	0	0	1	0	0	0	0	0	0	0	0	0	0	0	0	0	0	0	0	0	0	0		
	6-9 times	0	0	0	0	0	0	0	0	0	0	0	0	0	0	0	0	0	0	0	0	0	0	0	0	0	0	0	0	0		
	10-19 times	0	0	0	0	0	0	0.2	1	0	1	0	0	0	0	0	0	0	0	0	0	0	0	0	0	0	0	0	0	0		
	20-39 times	0	0	0	0	0	0	0	0	0	0	0	0	0	0	0	0	0	0	0	0	0	0	0	0	0	0	0	0	0		
	40 or more times	0	0	0.2	1	0	0	0	0	0	1	0	0	0	0	0	0	0	0	0	0	0	0	0	0	0	0	0	0	0		

**ATOD Use And Access: Other Drugs (continued)**

Question	Response	County 2017										County 2019										County 2021									
		6th		8th		10th		12th		Total		6th		8th		10th		12th		Total		6th		8th		10th		12th		Total	
		%	n	%	n	%	n	%	n	%	n	%	n	%	n	%	n	%	n	%	n	%	n	%	n	%	n	%	n	%	n
How many times in your lifetime have you used Ecstasy or Molly?	0 times	100	320	99.3	611	97.4	530	96.1	515	98.1	1,976	100	416	99.7	642	96.6	563	96.4	533	98.1	2,154	100	361	99.5	586	98.9	467	96.5	495	98.7	1,909
	1-2 times	0	0	0.5	3	2	11	3	16	1.5	30	0	0	0.2	1	2.4	14	2.4	13	1.3	28	0	0	0.2	1	0.6	3	1.8	9	0.7	13
	3-5 times	0	0	0	0	0	0	0.7	4	0.2	4	0	0	0.2	1	0.3	2	0.9	5	0.4	8	0	0	0.2	1	0.4	2	1	5	0.4	8
	6-9 times	0	0	0	0	0	0	0	0	0	0	0	0	0	0.2	1	0.4	2	0.1	3	0	0	0	0	0	0	0.4	2	0.1	2	
	10-19 times	0	0	0.2	1	0.4	2	0.2	1	0.2	4	0	0	0	0	0.5	3	0	0	0.1	3	0	0	0	0	0	0	0.2	1	0.1	1
	20-39 times	0	0	0	0	0.2	1	0	0	0	1	0	0	0	0	0	0	0	0	0	0	0	0	0.2	1	0	0	0	0	0.1	1
	40 or more times	0	0	0	0	0	0	0	0	0	0	0	0	0	0	0	0	0	0	0	0	0	0	0	0	0	0.2	1	0.1	1	
How many times in the past 30 days have you used Ecstasy or Molly?	0 times	100	322	99.8	599	99.1	539	100	535	99.7	1,995	100	405	100	637	98.8	571	100	549	99.7	2,162	100	363	99.7	587	100	472	99.2	508	99.7	1,930
	1-2 times	0	0	0.2	1	0.6	3	0	0	0.2	4	0	0	0	0	1	6	0	0	0.3	6	0	0	0.2	1	0	0	0.6	3	0.2	4
	3-5 times	0	0	0	0	0.2	1	0	0	0	1	0	0	0	0	0	0	0	0	0	0	0	0	0	0	0	0	0	0	0	0
	6-9 times	0	0	0	0	0.2	1	0	0	0	1	0	0	0	0	0.2	1	0	0	0	1	0	0	0	0	0	0	0	0	0	0
	10-19 times	0	0	0	0	0	0	0	0	0	0	0	0	0	0	0	0	0	0	0	0	0	0	0	0	0	0	0	0	0	0
	20-39 times	0	0	0	0	0	0	0	0	0	0	0	0	0	0	0	0	0	0	0	0	0	0	0.2	1	0	0	0	0	0.1	1
	40 or more times	0	0	0	0	0	0	0	0	0	0	0	0	0	0	0	0	0	0	0	0	0	0	0	0	0	0.2	1	0.1	1	
How many times in your lifetime have you used synthetic drugs (man-made drugs such as Bath Salts, K2, Spice, Mr. Smiley, Blaze)?	0 times	97.2	315	98.2	600	99.1	540	97.8	526	98.2	1,981	98.1	404	98.6	628	98.8	572	98.9	543	98.6	2,147	95.3	348	99.3	582	99.4	469	99	508	98.5	1,907
	1-2 times	1.5	5	1.1	7	0	0	1.3	7	0.9	19	1.2	5	0.6	4	0.7	4	0.5	3	0.7	16	2.7	10	0.3	2	0.2	1	0.6	3	0.8	16
	3-5 times	0.6	2	0.2	1	0.6	3	0.4	2	0.4	8	0.5	2	0.5	3	0.2	1	0.5	3	0.4	9	0.5	2	0.2	1	0.2	1	0	0	0.2	4
	6-9 times	0.3	1	0.2	1	0	0	0.2	1	0.1	3	0	0	0.2	1	0.3	2	0	0	0.1	3	0.5	2	0	0	0.2	1	0	0	0.2	3
	10-19 times	0.3	1	0.2	1	0.2	1	0.2	1	0.2	4	0.2	1	0	0	0	0	0	0	0	1	0.5	2	0.2	1	0	0	0	0	0.2	3
	20-39 times	0	0	0	0	0	0	0	0	0	0	0	0	0	0	0	0	0	0	0	0	0.3	1	0	0	0	0	0.2	1	0.1	2
	40 or more times	0	0	0.2	1	0.2	1	0.2	1	0.1	3	0	0	0.2	1	0	0	0	0	0	1	0	0	0	0	0	0	0.2	1	0.1	1
How many times in the past 30 days have you used synthetic drugs (man-made drugs such as Bath Salts, K2, Spice, Mr. Smiley, Blaze)?	0 times	99.1	318	99	594	99.8	543	99.8	537	99.5	1,992	99.3	397	99.5	630	99.5	574	100	548	99.6	2,149	97.3	354	99.8	586	100	472	100	513	99.4	1,925
	1-2 times	0.6	2	0.7	4	0	0	0	0	0.3	6	0.5	2	0.5	3	0.2	1	0	0	0.3	6	1.6	6	0.2	1	0	0	0	0	0.4	7
	3-5 times	0	0	0.2	1	0	0	0.2	1	0.1	2	0.3	1	0	0	0.3	2	0	0	0.1	3	0.3	1	0	0	0	0	0	0	0.1	1
	6-9 times	0.3	1	0.2	1	0	0	0	0	0.1	2	0	0	0	0	0	0	0	0	0	0	0.5	2	0	0	0	0	0	0	0.1	2
	10-19 times	0	0	0	0	0	0	0	0	0	0	0	0	0	0	0	0	0	0	0	0	0.3	1	0	0	0	0	0	0	0.1	1
	20-39 times	0	0	0	0	0	0	0	0	0	0	0	0	0	0	0	0	0	0	0	0	0	0	0	0	0	0	0	0	0	0
	40 or more times	0	0	0	0	0.2	1	0	0	0	1	0	0	0	0	0	0	0	0	0	0	0	0	0	0	0	0	0	0	0	0

### ATOD Use And Access: Prescription Drugs

Question	Response	County 2017										County 2019										County 2021									
		6th		8th		10th		12th		Total		6th		8th		10th		12th		Total		6th		8th		10th		12th		Total	
		%	n	%	n	%	n	%	n	%	n	%	n	%	n	%	n	%	n	%	n	%	n	%	n	%	n	%	n	%	n
How many times in your lifetime have you performance enhancing drugs (such as steroids, human growth hormone) without a doctor telling you to take them?	0 times	99.7	333	99.3	608	97.8	534	98.7	534	98.8	2,009	99.5	419	98.8	633	99.3	576	99.3	546	99.2	2,174	98.4	363	99.5	587	99.8	472	99	508	99.2	1,930
	1-2 times	0.3	1	0.3	2	1.6	9	0.6	3	0.7	15	0.2	1	0.6	4	0.5	3	0.5	3	0.5	11	1.4	5	0.2	1	0.2	1	0.6	3	0.5	10
	3-5 times	0	0	0.2	1	0	0	0.2	1	0.1	2	0.2	1	0.6	4	0	0	0.2	1	0.3	6	0.3	1	0.3	2	0	0	0.2	1	0.2	4
	6-9 times	0	0	0	0	0	0	0.2	1	0	1	0	0	0	0	0.2	1	0	0	0	1	0	0	0	0	0	0	0	0	0	0
	10-19 times	0	0	0.2	1	0.2	1	0.2	1	0.1	3	0	0	0	0	0	0	0	0	0	0	0	0	0	0	0	0	0	0	0	0
	20-39 times	0	0	0	0	0.2	1	0	0	0	1	0	0	0	0	0	0	0	0	0	0	0	0	0	0	0	0	0	0	0	0
	40 or more times	0	0	0	0	0.2	1	0.2	1	0.1	2	0	0	0	0	0	0	0	0	0	0	0	0	0	0	0	0.2	1	0.1	1	
How many times in the past 30 days have you used performance enhancing drugs (such as steroids, human growth hormone) without a doctor telling you to take them?	0 times	99.7	330	99.7	599	99.3	543	100	537	99.7	2,009	100	406	99.2	633	99.8	575	99.8	547	99.7	2,161	99.7	368	100	590	100	473	100	513	99.9	1,944
	1-2 times	0.3	1	0.3	2	0.4	2	0	0	0.2	5	0	0	0.6	4	0.2	1	0.2	1	0.3	6	0.3	1	0	0	0	0	0	0	0.1	1
	3-5 times	0	0	0	0	0	0	0	0	0	0	0	0	0.2	1	0	0	0	0	0	1	0	0	0	0	0	0	0	0	0	0
	6-9 times	0	0	0	0	0	0	0	0	0	0	0	0	0	0	0	0	0	0	0	0	0	0	0	0	0	0	0	0	0	0
	10-19 times	0	0	0	0	0.2	1	0	0	0	1	0	0	0	0	0	0	0	0	0	0	0	0	0	0	0	0	0	0	0	0
	20-39 times	0	0	0	0	0	0	0	0	0	0	0	0	0	0	0	0	0	0	0	0	0	0	0	0	0	0	0	0	0	0
	40 or more times	0	0	0	0	0.2	1	0	0	0	1	0	0	0	0	0	0	0	0	0	0	0	0	0	0	0	0	0	0	0	0
How many times in your lifetime have you used prescription pain relievers without a doctor telling you to take them?	0 times	98.2	320	96.9	596	90.7	496	90.3	486	93.7	1,898	98.6	411	97.2	623	93.8	544	93.3	517	95.6	2,095	97.3	355	98.8	578	96.6	455	94.7	485	96.9	1,873
	1-2 times	1.2	4	1.3	8	5.5	30	5.4	29	3.5	71	1.2	5	1.7	11	2.8	16	4	22	2.5	54	1.4	5	0.5	3	2.3	11	1.8	9	1.4	28
	3-5 times	0.3	1	0.2	1	2	11	2.6	14	1.3	27	0.2	1	0.6	4	1.6	9	1.8	10	1.1	24	0.5	2	0.2	1	0	0	2	10	0.7	13
	6-9 times	0	0	0	0	0.4	2	0.6	3	0.2	5	0	0	0	0	0.7	4	0.2	1	0.2	5	0.5	2	0.2	1	0.8	4	0	0	0.4	7
	10-19 times	0.3	1	0.8	5	0.4	2	0.4	2	0.5	10	0	0	0.2	1	0	0	0.4	2	0.1	3	0.3	1	0.2	1	0	0	0.4	2	0.2	4
	20-39 times	0	0	0.3	2	1.1	6	0.2	1	0.4	9	0	0	0	0	0.2	1	0.2	1	0.1	2	0	0	0	0	0.2	1	0.2	1	0.1	2
	40 or more times	0	0	0.5	3	0	0	0.6	3	0.3	6	0	0	0.3	2	1	6	0.2	1	0.4	9	0	0	0.2	1	0	0	1	5	0.3	6
How many times in the past 30 days have you used prescription pain relievers without a doctor telling you to take them?	0 times	98.8	326	98.3	595	97.4	530	97.8	525	98	1,976	99.8	405	98.7	625	98.3	567	99.6	545	99	2,142	99.5	362	99.5	582	99.6	469	99.4	509	99.5	1,922
	1-2 times	0.9	3	1.2	7	1.7	9	1.7	9	1.4	28	0.2	1	0.6	4	1	6	0.2	1	0.6	12	0.3	1	0.2	1	0.4	2	0.4	2	0.3	6
	3-5 times	0.3	1	0	0	0.4	2	0.4	2	0.2	5	0	0	0.5	3	0	0	0	0	0.1	3	0.3	1	0	0	0	0	0.2	1	0.1	2
	6-9 times	0	0	0.2	1	0.2	1	0	0	0.1	2	0	0	0	0	0	0	0.2	1	0	1	0	0	0.2	1	0	0	0	0	0.1	1
	10-19 times	0	0	0.3	2	0.4	2	0	0	0.2	4	0	0	0.2	1	0.5	3	0	0	0.2	4	0	0	0.2	1	0	0	0	0	0.1	1
	20-39 times	0	0	0	0	0	0	0.2	1	0	1	0	0	0	0	0.2	1	0	0	0	1	0	0	0	0	0	0	0	0	0	0
	40 or more times	0	0	0	0	0	0	0	0	0	0	0	0	0	0	0	0	0	0	0	0	0	0	0	0	0	0	0	0	0	0

### ATOD Use And Access: Prescription Drugs (continued)

Question	Response	County 2017										County 2019										County 2021									
		6th		8th		10th		12th		Total		6th		8th		10th		12th		Total		6th		8th		10th		12th		Total	
		%	n	%	n	%	n	%	n	%	n	%	n	%	n	%	n	%	n	%	n	%	n	%	n	%	n	%	n	%	n
How many times in your lifetime have you used prescription tranquilizers without a doctor telling you to take them?	0 times	99.7	326	98.7	605	96.9	530	94.6	510	97.3	1,971	99.8	418	98.4	628	95	553	96	530	97.2	2,129	98.9	360	99.2	585	99.2	469	96.3	495	98.4	1,909
	1-2 times	0.3	1	0.7	4	1.8	10	3.5	19	1.7	34	0	0	1.1	7	2.7	16	1.4	8	1.4	31	1.1	4	0.5	3	0.2	1	1.9	10	0.9	18
	3-5 times	0	0	0.7	4	0.7	4	0.9	5	0.6	13	0.2	1	0.3	2	0.5	3	1.8	10	0.7	16	0	0	0	0	0	0	1	5	0.3	5
	6-9 times	0	0	0	0	0.2	1	0.6	3	0.2	4	0	0	0	0	0.5	3	0.2	1	0.2	4	0	0	0	0	0.2	1	0.4	2	0.2	3
	10-19 times	0	0	0	0	0.2	1	0	0	0	1	0	0	0.2	1	0.5	3	0.2	1	0.2	5	0	0	0.3	2	0.2	1	0	0	0.2	3
	20-39 times	0	0	0	0	0	0	0.2	1	0	1	0	0	0	0	0.2	1	0.4	2	0.1	3	0	0	0	0	0	0	0.2	1	0.1	1
	40 or more times	0	0	0	0	0.2	1	0.2	1	0.1	2	0	0	0	0	0.5	3	0	0	0.1	3	0	0	0	0	0.2	1	0.2	1	0.1	2
How many times in the past 30 days have you used prescription tranquilizers without a doctor telling you to take them?	0 times	99.7	326	99.8	602	98.9	539	99.1	532	99.4	1,999	99.8	403	99.5	634	98.8	571	99.5	545	99.4	2,153	99.5	363	99.8	589	99.8	472	99.6	511	99.7	1,935
	1-2 times	0.3	1	0.2	1	0.6	3	0.7	4	0.4	9	0.2	1	0.3	2	0.2	1	0.5	3	0.3	7	0.5	2	0	0	0	0	0.2	1	0.2	3
	3-5 times	0	0	0	0	0.2	1	0	0	0	1	0	0	0	0	0.3	2	0	0	0.1	2	0	0	0	0	0.2	1	0.2	1	0.1	2
	6-9 times	0	0	0	0	0.4	2	0	0	0.1	2	0	0	0.2	1	0.2	1	0	0	0.1	2	0	0	0	0	0	0	0	0	0	0
	10-19 times	0	0	0	0	0	0	0	0	0	0	0	0	0	0	0.2	1	0	0	0	1	0	0	0.2	1	0	0	0	0	0.1	1
	20-39 times	0	0	0	0	0	0	0.2	1	0	1	0	0	0	0	0	0	0	0	0	0	0	0	0	0	0	0	0	0	0	0
	40 or more times	0	0	0	0	0	0	0	0	0	0	0	0	0	0	0.3	2	0	0	0.1	2	0	0	0	0	0	0	0	0	0	0
How many times in your lifetime have you used prescription stimulants without a doctor telling you to take them?	0 times	98.8	324	98.9	602	96.2	526	91.6	491	96.2	1,943	99.3	415	98.1	628	94.6	547	96.2	530	96.9	2,120	98.6	361	98.3	577	97.9	462	95.9	493	97.6	1,893
	1-2 times	1.2	4	0.8	5	1.6	9	5	27	2.2	45	0.7	3	1.4	9	2.6	15	2.5	14	1.9	41	0.8	3	1	6	1.3	6	2.7	14	1.5	29
	3-5 times	0	0	0.2	1	1.5	8	1.9	10	0.9	19	0	0	0.5	3	1	6	0.2	1	0.5	10	0	0	0.3	2	0.6	3	0.2	1	0.3	6
	6-9 times	0	0	0.2	1	0.2	1	0.6	3	0.2	5	0	0	0	0	0.5	3	0.5	3	0.3	6	0	0	0	0	0	0	0.2	1	0.1	1
	10-19 times	0	0	0	0	0.4	2	0.2	1	0.1	3	0	0	0	0	0.3	2	0.2	1	0.1	3	0.3	1	0.2	1	0.2	1	0.2	1	0.2	4
	20-39 times	0	0	0	0	0	0	0.2	1	0	1	0	0	0	0	0.5	3	0.2	1	0.2	4	0	0	0.2	1	0	0	0.2	1	0.1	2
	40 or more times	0	0	0	0	0.2	1	0.6	3	0.2	4	0	0	0	0	0.3	2	0.2	1	0.1	3	0.3	1	0	0	0	0	0.6	3	0.2	4
How many times in the past 30 days have you used prescription stimulants without a doctor telling you to take them?	0 times	99.4	322	99.8	602	98.7	537	97.9	525	99	1,986	99.8	399	99.1	627	97.7	562	99.6	546	99	2,134	99.2	364	99.7	585	100	472	99.4	510	99.6	1,931
	1-2 times	0.6	2	0	0	0.9	5	1.5	8	0.7	15	0.3	1	0.6	4	1.4	8	0	0	0.6	13	0.5	2	0.3	2	0	0	0.2	1	0.3	5
	3-5 times	0	0	0.2	1	0.2	1	0	0	0.1	2	0	0	0.3	2	0.5	3	0.4	2	0.3	7	0	0	0	0	0	0	0.4	2	0.1	2
	6-9 times	0	0	0	0	0	0	0.4	2	0.1	2	0	0	0	0	0	0	0	0	0	0	0	0	0	0	0	0	0	0	0	0
	10-19 times	0	0	0	0	0.2	1	0	0	0	1	0	0	0	0	0.2	1	0	0	0	1	0.3	1	0	0	0	0	0	0	0.1	1
	20-39 times	0	0	0	0	0	0	0.2	1	0	1	0	0	0	0	0.2	1	0	0	0	1	0	0	0	0	0	0	0	0	0	0
	40 or more times	0	0	0	0	0	0	0	0	0	0	0	0	0	0	0	0	0	0	0	0	0	0	0	0	0	0	0	0	0	0



## ATOD Use And Access: Risky Substance Related Behavior

ATOD Use And Access: Risky Substance Related Behavior																															
Question	Response	County 2017										County 2019										County 2021									
		6th		8th		10th		12th		Total		6th		8th		10th		12th		Total		6th		8th		10th		12th		Total	
		%	n	%	n	%	n	%	n	%	n	%	n	%	n	%	n	%	n	%	n	%	n	%	n	%	n	%	n	%	n
How many times have you had five or more alcoholic drinks in a row?	None	97.9	323	96.4	585	85.7	460	74.7	404	87.9	1,772	99	407	97.3	610	85.2	488	78.4	431	89.6	1,936	99.2	375	97.8	625	92.1	571	82.7	449	92.7	2,020
	Once	1.2	4	2.6	16	6.7	36	12.8	69	6.2	125	0.7	3	1.3	8	8.6	49	10.5	58	5.5	118	0.5	2	1.3	8	4.5	28	7	38	3.5	76
	Twice	0.6	2	0.7	4	4.7	25	6.7	36	3.3	67	0.2	1	0.6	4	3.8	22	6.7	37	3	64	0	0	0.5	3	1.5	9	5.3	29	1.9	41
	3-5 times	0.3	1	0.3	2	1.7	9	3.1	17	1.4	29	0	0	0.6	4	1.7	10	2.5	14	1.3	28	0	0	0.3	2	1	6	2.9	16	1.1	24
	6-9 times	0	0	0	0	0.2	1	0.9	5	0.3	6	0	0	0	0	0.5	3	0.9	5	0.4	8	0	0	0.2	1	0.5	3	0.9	5	0.4	9
	10 or more times	0	0	0	0	1.1	6	1.8	10	0.8	16	0	0	0.2	1	0.2	1	0.9	5	0.3	7	0.3	1	0	0	0.5	3	1.1	6	0.5	10
How often have you:																															
Driven a motor vehicle while or shortly after drinking? (Please Note: In 2021 the questions about driving after drinking or having used alcohol were only asked of those that had used alcohol. In order to make all years of data as comparable as possible, those students in 2021 answering that they had never used the substance in question were added to the driving questions results. Because it can not be determined if the student would have marked "I do not drive" or "Never", those categories have been combined across all years.)	I don't drive / Never	99	192	98.9	356	96.7	321	87.6	303	95.1	1,172	99.2	257	98.9	433	99	377	94.4	372	97.8	1,439	99.4	359	99.2	608	98.5	576	95	474	98	2,017
	Before, but not in the past year	0	0	0.3	1	1.5	5	5.2	18	1.9	24	0.4	1	0.5	2	0.3	1	2.3	9	0.9	13	0.3	1	0.7	4	0.7	4	2	10	0.9	19
	About once or twice a year	0	0	0.3	1	1.2	4	4	14	1.5	19	0	0	0.7	3	0	0	1.3	5	0.5	8	0	0	0.2	1	0.5	3	1.4	7	0.5	11
	About once or twice a month	1	2	0.6	2	0	0	1.4	5	0.7	9	0	0	0	0	0.5	2	1.3	5	0.5	7	0	0	0	0	0.3	2	0.6	3	0.2	5
	About once or twice a week	0	0	0	0	0	0	0.9	3	0.2	3	0	0	0	0	0	0	0.3	1	0.1	1	0	0	0	0	0	0	0.6	3	0.1	3
	Almost every day	0	0	0	0	0.6	2	0.9	3	0.4	5	0.4	1	0	0	0.3	1	0.5	2	0.3	4	0.3	1	0	0	0	0	0.4	2	0.1	3
How often have you:																															
Driven a motor vehicle while or shortly after using marijuana (pot, hash, cannabis, weed)? (Please Note: In 2021 the questions about driving after having used marijuana were only asked of those that had used marijuana. In order to make all years of data as comparable as possible, those students in 2021 answering that they had never used the substance in question were added to the driving questions results. Because it can not be determined if the student would have marked "I do not drive" or "Never", those categories have been combined across all years.)	I don't drive / Never	99	194	99.4	360	97	321	82.5	287	93.9	1,162	99.6	256	98.6	425	98.4	377	88.9	351	96.1	1,409	100	373	99.4	633	98.5	595	91.4	479	97.3	2,080
	Before, but not in the past year	0.5	1	0.3	1	0.9	3	3.4	12	1.4	17	0	0	0.7	3	0.3	1	1.5	6	0.7	10	0	0	0.3	2	0.2	1	1.5	8	0.5	11
	About once or twice a year	0.5	1	0	0	0.3	1	4.3	15	1.4	17	0.4	1	0.5	2	0	0	4.1	16	1.3	19	0	0	0	0	0.8	5	2.3	12	0.8	17
	About once or twice a month	0	0	0.3	1	1.2	4	4	14	1.5	19	0	0	0	0	0.8	3	1.5	6	0.6	9	0	0	0.2	1	0.2	1	0.6	3	0.2	5
	About once or twice a week	0	0	0	0	0	0	3.7	13	1.1	13	0	0	0.2	1	0.5	2	2	8	0.8	11	0	0	0.2	1	0.2	1	1.7	9	0.5	11
	Almost every day	0	0	0	0	0.6	2	2	7	0.7	9	0	0	0	0	0	0	2	8	0.5	8	0	0	0	0	0.2	1	2.5	13	0.7	14

## Antisocial Behavior: Gambling

Question	Response	County 2017										County 2019										County 2021									
		6th		8th		10th		12th		Total		6th		8th		10th		12th		Total		6th		8th		10th		12th		Total	
		%	n	%	n	%	n	%	n	%	n	%	n	%	n	%	n	%	n	%	n	%	n	%	n	%	n	%	n	%	n
During the past 12 months, how often have you bet/gambled, even casually, for money or valuables in the following ways:																															
Table games like poker or other card games, dice, backgammon, or dominoes	Not at all	91.6	196	90.2	348	83.8	285	83.3	295	86.9	1,124	91.3	251	90.2	414	87	340	87.7	356	88.9	1,361	87.1	271	90.7	510	87.4	473	87.6	408	88.4	1,662
	Less than once a month	4.7	10	4.9	19	12.1	41	9.9	35	8.1	105	5.1	14	6.3	29	10.7	42	8.9	36	7.9	121	8	25	7.1	40	7.6	41	8.6	40	7.8	146
	1 to 3 times a month	3.3	7	3.1	12	1.2	4	3.7	13	2.8	36	2.2	6	2.6	12	2.3	9	2	8	2.3	35	3.2	10	1.4	8	3.1	17	3.4	16	2.7	51
	More than 3 times a month	0.5	1	1.8	7	2.9	10	3.1	11	2.2	29	1.5	4	0.9	4	0	0	1.5	6	0.9	14	1.6	5	0.7	4	1.8	10	0.4	2	1.1	21
During the past 12 months, how often have you bet/gambled, even casually, for money or valuables in the following ways:																															
Lottery (scratch cards, numbers, etc.)	Not at all	73.6	156	73	281	70.8	240	66.9	237	70.9	914	77.3	211	74.1	338	76.9	300	75	303	75.6	1,152	76.8	239	77.1	434	77.8	418	77	359	77.3	1,450
	Less than once a month	17.5	37	18.2	70	19.2	65	21.2	75	19.1	247	16.8	46	19.5	89	16.9	66	18.6	75	18.1	276	12.2	38	17.2	97	17.1	92	13.7	64	15.5	291
	1 to 3 times a month	6.6	14	6.2	24	7.1	24	7.1	25	6.7	87	3.7	10	4.8	22	4.1	16	4.5	18	4.3	66	6.1	19	4.1	23	3.7	20	6.9	32	5	94
	More than 3 times a month	2.4	5	2.6	10	2.9	10	4.8	17	3.3	42	2.2	6	1.5	7	2.1	8	2	8	1.9	29	4.8	15	1.6	9	1.3	7	2.4	11	2.2	42
During the past 12 months, how often have you bet/gambled, even casually, for money or valuables in the following ways:																															
Sporting events or sports pools	Not at all	85.3	180	89.6	344	82.4	281	87.2	307	86.3	1,112	86.9	238	88.1	401	89.2	348	88.8	357	88.4	1,344	83.7	256	90	502	86.8	465	89.7	418	87.9	1,641
	Less than once a month	3.8	8	5.5	21	11.1	38	5.1	18	6.6	85	6.9	19	6.4	29	6.2	24	6.2	25	6.4	97	6.5	20	5.7	32	7.1	38	6.4	30	6.4	120
	1 to 3 times a month	1.9	4	1.6	6	2.3	8	3.4	12	2.3	30	2.2	6	3.7	17	3.6	14	3	12	3.2	49	1.6	5	2	11	3.4	18	1.7	8	2.3	42
	More than 3 times a month	9	19	3.4	13	4.1	14	4.3	15	4.7	61	4	11	1.8	8	1	4	2	8	2	31	8.2	25	2.3	13	2.8	15	2.1	10	3.4	63
During the past 12 months, how often have you bet/gambled, even casually, for money or valuables in the following ways:																															
Online (Internet) gambling	Not at all	98.1	205	95.9	372	93.3	318	94.3	333	95.1	1,228	95.3	262	96.5	440	97.7	380	93.3	375	95.7	1,457	95.4	291	96.4	542	95.2	511	96.3	448	95.9	1,792
	Less than once a month	1	2	2.3	9	3.2	11	0.6	2	1.9	24	2.2	6	3.1	14	0.8	3	4.7	19	2.8	42	1.6	5	2	11	1.9	10	1.9	9	1.9	35
	1 to 3 times a month	0.5	1	0.5	2	2.1	7	1.7	6	1.2	16	1.1	3	0.2	1	0.5	2	0.7	3	0.6	9	1.6	5	0.4	2	1.5	8	0.6	3	1	18
	More than 3 times a month	0.5	1	1.3	5	1.5	5	3.4	12	1.8	23	1.5	4	0.2	1	1	4	1.2	5	0.9	14	1.3	4	1.2	7	1.5	8	1.1	5	1.3	24
During the past 12 months, how often have you bet/gambled, even casually, for money or valuables in the following ways:																															
Personal skill games (such as pool, darts, coin tossing, video games)	Not at all	79.1	163	78.8	305	78.5	266	80.3	285	79.2	1,019	77.6	211	82.1	375	84.8	328	85.6	345	82.9	1,259	76.7	231	84	471	82.7	444	87.8	409	83.4	1,555
	Less than once a month	6.8	14	11.9	46	9.7	33	10.7	38	10.2	131	11	30	10.1	46	7.8	30	8.9	36	9.3	142	8.6	26	8.2	46	9.5	51	6.2	29	8.2	152
	1 to 3 times a month	5.3	11	3.9	15	5	17	4.5	16	4.6	59	5.1	14	4.2	19	4.7	18	2.2	9	3.9	60	4.3	13	3.6	20	3.5	19	3.9	18	3.8	70
	More than 3 times a month	8.7	18	5.4	21	6.8	23	4.5	16	6.1	78	6.3	17	3.7	17	2.8	11	3.2	13	3.8	58	10.3	31	4.3	24	4.3	23	2.1	10	4.7	88
During the past 12 months, how often have you bet/gambled, even casually, for money or valuables in the following ways:																															
Bet/gambled in some other way	Not at all	87.8	180	88	336	82.1	276	82.9	295	85	1,087	88.6	240	90	406	89.2	346	88.3	354	89.1	1,346	92	277	90.7	506	88.4	474	88.2	410	89.6	1,667
	Less than once a month	7.3	15	7.3	28	10.1	34	8.4	30	8.4	107	7.4	20	7.3	33	5.9	23	7.2	29	6.9	105	3.3	10	6.1	34	7.1	38	7.3	34	6.2	116
	1 to 3 times a month	2.9	6	2.4	9	4.8	16	4.8	17	3.8	48	3	8	1.6	7	3.4	13	2.5	10	2.5	38	1.7	5	2	11	2.4	13	3	14	2.3	43
	More than 3 times a month	2	4	2.4	9	3	10	3.9	14	2.9	37	1.1	3	1.1	5	1.5	6	2	8	1.5	22	3	9	1.3	7	2.1	11	1.5	7	1.8	34

### Antisocial Behavior: Gambling (continued)

Question	Response	County 2017										County 2019										County 2021									
		6th		8th		10th		12th		Total		6th		8th		10th		12th		Total		6th		8th		10th		12th		Total	
		%	n	%	n	%	n	%	n	%	n	%	n	%	n	%	n	%	n	%	n	%	n	%	n	%	n	%	n	%	n
How many times (if any) have you, in your lifetime bet/gambled for money or anything of value?	0	76.3	161	63	244	57.4	195	55.8	198	61.7	798	77.6	218	69.7	320	67.6	263	62	251	68.6	1,052	80.6	245	68.8	384	68.3	369	62.5	290	69	1,288
	1-2	12.8	27	17.1	66	13.2	45	16.3	58	15.2	196	11	31	11.3	52	10.8	42	14.1	57	11.9	182	9.2	28	15.2	85	12	65	14	65	13	243
	3-5	4.3	9	8.5	33	12.1	41	6.5	23	8.2	106	4.6	13	8.5	39	10.8	42	9.1	37	8.5	131	4.3	13	6.1	34	8	43	9.3	43	7.1	133
	6-9	1.4	3	4.9	19	5	17	7.3	26	5	65	3.9	11	3.9	18	4.1	16	6.4	26	4.6	71	2	6	2.9	16	3.1	17	3.9	18	3.1	57
	10-19	0.9	2	2.1	8	6.8	23	5.6	20	4.1	53	1.4	4	2.8	13	3.6	14	4	16	3.1	47	1.3	4	3.9	22	3.1	17	3.7	17	3.2	60
	20-39	0.5	1	2.1	8	2.4	8	2.3	8	1.9	25	0.7	2	1.3	6	0.5	2	2	8	1.2	18	0	0	1.1	6	2.2	12	3	14	1.7	32
	40 or more	3.8	8	2.3	9	3.2	11	6.2	22	3.9	50	0.7	2	2.4	11	2.6	10	2.5	10	2.2	33	2.6	8	2	11	3.1	17	3.7	17	2.8	53
In the past 30 days, have you bet/gambled for money or anything of value?	Yes	11.4	24	8.6	33	10.1	34	14.6	52	11.1	143	11.4	32	8.5	39	10.8	42	7.7	31	9.4	144	5	15	5.9	33	7.4	40	8.6	40	6.9	128
	No	88.6	186	91.4	350	89.9	302	85.4	303	88.9	1,141	88.6	249	91.5	419	89.2	348	92.3	374	90.6	1,390	95	287	94.1	525	92.6	500	91.4	424	93.1	1,736
Have you ever felt the need to:																															
Bet more and more money?	Yes	5.2	11	3.1	12	6.3	21	9.1	32	5.9	76	1.8	5	4.4	20	4.9	19	6.3	25	4.5	69	1.6	5	2.3	13	3.2	17	4.5	21	3	56
	No	94.8	201	96.9	372	93.7	313	90.9	321	94.1	1,207	98.2	273	95.6	438	95.1	368	93.8	375	95.5	1,454	98.4	299	97.7	545	96.8	521	95.5	443	97	1,808
Have you ever felt the need to:																															
Lie to important people (such as your family/ friends) about how much you gamble?	Yes	3.3	7	2.4	9	2.1	7	2.6	9	2.5	32	1.1	3	3.5	16	3.1	12	2.8	11	2.8	42	2	6	1.1	6	1.1	6	1.3	6	1.3	24
	No	96.7	204	97.6	373	97.9	330	97.4	343	97.5	1,250	98.9	277	96.5	439	96.9	375	97.2	387	97.2	1,478	98	298	98.9	548	98.9	531	98.7	456	98.7	1,833

## Antisocial Behavior: Other Antisocial Behavior

Question	Response	County 2017										County 2019										County 2021									
		6th		8th		10th		12th		Total		6th		8th		10th		12th		Total		6th		8th		10th		12th		Total	
		%	n	%	n	%	n	%	n	%	n	%	n	%	n	%	n	%	n	%	n	%	n	%	n	%	n	%	n	%	n
How many times in the past 12 months have you:																															
Attacked someone with the idea of seriously hurting them?	0 times	90.3	195	92.2	342	90.6	309	91	312	91.1	1,158	92.8	269	93.1	420	94.8	386	96.2	380	94.3	1,455	89.5	274	93.5	518	92.9	513	96.3	445	93.4	1,750
	1 or 2 times	7.4	16	6.5	24	6.7	23	5.2	18	6.4	81	6.2	18	5.3	24	3.4	14	3.8	15	4.6	71	7.8	24	5.1	28	4.5	25	2.2	10	4.6	87
	3 to 5 times	1.4	3	1.3	5	1.8	6	2	7	1.7	21	0.7	2	1.3	6	1	4	0	0	0.8	12	1.6	5	0.9	5	0.9	5	0.6	3	1	18
	6 to 9 times	0.5	1	0	0	0.3	1	0.3	1	0.2	3	0.3	1	0	0	0.2	1	0	0	0.1	2	1	3	0	0	0.5	3	0	0	0.3	6
	10 to 19 times	0.5	1	0	0	0	0	0	0	0.1	1	0	0	0	0	0.2	1	0	0	0.1	1	0	0	0.4	2	0.5	3	0.2	1	0.3	6
	20 to 39 times	0	0	0	0	0	0	0.9	3	0.2	3	0	0	0	0	0	0	0	0	0	0	0	0	0	0	0	0	0	0	0	0
	40 or more times	0	0	0	0	0.6	2	0.6	2	0.3	4	0	0	0.2	1	0.2	1	0	0	0.1	2	0	0	0.2	1	0.5	3	0.6	3	0.4	7
How many times in the past 12 months have you:																															
Been arrested?	0 times	98.1	212	98.4	365	94.1	319	95	326	96.3	1,222	99	289	98.2	444	98.5	400	97	383	98.1	1,516	98	298	99.6	551	98	539	97.8	450	98.4	1,838
	1 or 2 times	1.9	4	1.1	4	3.5	12	2.9	10	2.4	30	0.7	2	1.8	8	1.5	6	2.5	10	1.7	26	2	6	0.4	2	1.5	8	1.5	7	1.2	23
	3 to 5 times	0	0	0.3	1	0.6	2	0.6	2	0.4	5	0.3	1	0	0	0	0	0.3	1	0.1	2	0	0	0	0	0.2	1	0.2	1	0.1	2
	6 to 9 times	0	0	0	0	0.6	2	0.6	2	0.3	4	0	0	0	0	0	0	0	0	0	0	0	0	0	0	0.2	1	0	0	0.1	1
	10 to 19 times	0	0	0	0	0.3	1	0.3	1	0.2	2	0	0	0	0	0	0	0.3	1	0.1	1	0	0	0	0	0	0	0	0	0	0
	20 to 39 times	0	0	0	0	0.3	1	0	0	0.1	1	0	0	0	0	0	0	0	0	0	0	0	0	0	0	0	0	0.2	1	0.1	1
	40 or more times	0	0	0.3	1	0.6	2	0.6	2	0.4	5	0	0	0	0	0	0	0	0	0	0	0	0	0	0	0.2	1	0.2	1	0.1	2
How many times in the past 12 months have you:																															
Been drunk or high at school?	0 times	100	217	98.1	362	90.9	310	84.8	290	92.9	1,179	99	289	95.6	431	91.6	371	89.4	354	93.6	1,445	99.3	303	97.1	535	92	505	92.2	424	94.7	1,767
	1 or 2 times	0	0	1.6	6	4.7	16	8.2	28	3.9	50	1	3	3.3	15	4.7	19	4.3	17	3.5	54	0.7	2	2.4	13	4	22	2.6	12	2.6	49
	3 to 5 times	0	0	0	0	1.2	4	2	7	0.9	11	0	0	0.7	3	1.2	5	2	8	1	16	0	0	0.2	1	0.9	5	1.5	7	0.7	13
	6 to 9 times	0	0	0	0	0.6	2	1.2	4	0.5	6	0	0	0.2	1	1	4	0.5	2	0.5	7	0	0	0	0	0.5	3	0	0	0.2	3
	10 to 19 times	0	0	0.3	1	0.6	2	1.5	5	0.6	8	0	0	0	0	0.2	1	0.8	3	0.3	4	0	0	0.2	1	0.5	3	0.9	4	0.4	8
	20 to 39 times	0	0	0	0	0.3	1	1.2	4	0.4	5	0	0	0	0	0.2	1	1.3	5	0.4	6	0	0	0	0	0.9	5	0.4	2	0.4	7
	40 or more times	0	0	0	0	1.8	6	1.2	4	0.8	10	0	0	0.2	1	1	4	1.8	7	0.8	12	0	0	0.2	1	1.1	6	2.4	11	1	18
How many times in the past 12 months have you:																															
Been suspended from school?	0 times	82.4	178	89.2	332	83.8	285	85.1	291	85.5	1,086	87.6	255	85.7	385	90.4	368	88.9	351	88.1	1,359	81.3	248	89.1	492	89.8	493	93.5	431	89.1	1,664
	1 or 2 times	14.4	31	7.5	28	10.9	37	11.4	39	10.6	135	8.6	25	10.9	49	6.4	26	9.4	37	8.9	137	13.4	41	9.6	53	6.7	37	4.3	20	8.1	151
	3 to 5 times	1.4	3	1.6	6	2.6	9	2.3	8	2	26	1.7	5	2.9	13	2.2	9	1	4	2	31	3	9	0.5	3	2.2	12	0.7	3	1.4	27
	6 to 9 times	1.4	3	1.3	5	0.3	1	0.3	1	0.8	10	1.4	4	0.2	1	0.5	2	0.5	2	0.6	9	1	3	0.4	2	0.7	4	0.4	2	0.6	11
	10 to 19 times	0	0	0	0	0.6	2	0.6	2	0.3	4	0.3	1	0	0	0.5	2	0.3	1	0.3	4	1	3	0.2	1	0.2	1	0.7	3	0.4	8
	20 to 39 times	0.5	1	0.3	1	0.6	2	0	0	0.3	4	0	0	0.2	1	0	0	0	0	0.1	1	0.3	1	0.2	1	0	0	0.4	2	0.2	4
	40 or more times	0	0	0	0	1.2	4	0.3	1	0.4	5	0.3	1	0	0	0	0	0	0	0.1	1	0	0	0	0	0.4	2	0	0	0.1	2

**Antisocial Behavior: Other Antisocial Behavior (continued)**

Question	Response	County 2017										County 2019										County 2021									
		6th		8th		10th		12th		Total		6th		8th		10th		12th		Total		6th		8th		10th		12th		Total	
		%	n	%	n	%	n	%	n	%	n	%	n	%	n	%	n	%	n	%	n	%	n	%	n	%	n	%	n	%	n
How many times in the past 12 months have you:																															
Sold illegal drugs?	0 times	99.5	216	99.2	366	95.5	322	92.7	316	96.5	1,220	100	288	98.7	444	96	389	95.2	376	97.3	1,497	100	302	99.6	544	97.6	533	97.4	447	98.5	1,826
	1 or 2 times	0	0	0.8	3	1.8	6	2.9	10	1.5	19	0	0	1.1	5	1.7	7	1.5	6	1.2	18	0	0	0.4	2	1.1	6	0.9	4	0.6	12
	3 to 5 times	0	0	0	0	1.5	5	1.5	5	0.8	10	0	0	0.2	1	1	4	1.8	7	0.8	12	0	0	0	0	0.2	1	0.2	1	0.1	2
	6 to 9 times	0.5	1	0	0	0.3	1	0.6	2	0.3	4	0	0	0	0	0	0	0.3	1	0.1	1	0	0	0	0	0.2	1	0.2	1	0.1	2
	10 to 19 times	0	0	0	0	0	0	0.9	3	0.2	3	0	0	0	0	0.7	3	0.5	2	0.3	5	0	0	0	0	0.2	1	0	0	0.1	1
	20 to 39 times	0	0	0	0	0.3	1	0.6	2	0.2	3	0	0	0	0	0.2	1	0.3	1	0.1	2	0	0	0	0	0.2	1	1.1	5	0.3	6
	40 or more times	0	0	0	0	0.6	2	0.9	3	0.4	5	0	0	0	0	0.2	1	0.5	2	0.2	3	0	0	0	0	0.5	3	0.2	1	0.2	4

**School Climate And Safety: Bullying And Internet Safety**

Question	Response	County 2017										County 2019										County 2021									
		6th		8th		10th		12th		Total		6th		8th		10th		12th		Total		6th		8th		10th		12th		Total	
		%	n	%	n	%	n	%	n	%	n	%	n	%	n	%	n	%	n	%	n	%	n	%	n	%	n	%	n	%	n
During the past 12 months, have you been bullied through texting and/or social media?	NO!	56.3	120	44.7	174	51.2	172	49.3	170	49.6	636	66.9	190	55	254	57.9	239	56.2	222	58.2	905	58	177	51.2	288	58.9	323	60.5	283	56.8	1,071
	no	24.9	53	31.4	122	24.1	81	31.3	108	28.4	364	18.3	52	26.6	123	24.9	103	23	91	23.7	369	20.3	62	29.3	165	26.3	144	24.6	115	25.8	486
	yes	13.1	28	15.2	59	15.8	53	14.8	51	14.9	191	9.9	28	12.8	59	12.8	53	13.4	53	12.4	193	14.8	45	13.7	77	10.6	58	9.6	45	11.9	225
	YES!	5.6	12	8.7	34	8.9	30	4.6	16	7.2	92	4.9	14	5.6	26	4.4	18	7.3	29	5.6	87	6.9	21	5.9	33	4.2	23	5.3	25	5.4	102
Have you stayed home from school this year because you were worried about being bullied?	NO!	71.4	152	64.4	250	68.1	228	65.8	227	66.9	857	79.4	224	69.2	317	70.4	290	69.8	275	71.5	1,106	69.4	211	66	371	67.9	371	72.1	338	68.6	1,291
	no	23.5	50	27.6	107	24.2	81	28.1	97	26.2	335	16	45	23.8	109	24.3	100	22.3	88	22.1	342	21.4	65	27.4	154	25.8	141	22.4	105	24.7	465
	yes	2.3	5	4.9	19	4.5	15	3.8	13	4.1	52	2.5	7	4.1	19	3.6	15	5.8	23	4.1	64	5.9	18	3.6	20	4.2	23	3.2	15	4	76
	YES!	2.8	6	3.1	12	3.3	11	2.3	8	2.9	37	2.1	6	2.8	13	1.7	7	2	8	2.2	34	3.3	10	3	17	2	11	2.3	11	2.6	49
Do adults at your school stop bullying when they see/hear it or when a student tells them about it?	NO!	8	17	18.9	72	19.2	64	23.3	80	18.4	233	14.1	39	21	95	25	102	29.2	114	22.9	350	19.1	57	19.4	108	26.3	143	34	159	25	467
	no	11.3	24	21.8	83	27.3	91	24.2	83	22.1	281	8.7	24	21	95	24.3	99	26.1	102	20.9	320	12	36	19.2	107	23.3	127	22.5	105	20.1	375
	yes	26.9	57	33.6	128	35.4	118	38.8	133	34.4	436	33.9	94	37.5	170	34.8	142	35	137	35.5	543	32.4	97	41.3	230	40.1	218	35.5	166	38.1	711
	YES!	53.8	114	25.7	98	18	60	13.7	47	25.1	319	43.3	120	20.5	93	15.9	65	9.7	38	20.7	316	36.5	109	20.1	112	10.3	56	7.9	37	16.8	314
Please state whether you have been bullied during the past 12 months.	No	59.7	129	55.8	217	61.3	206	68.5	237	61.3	789	73.1	207	67.4	306	72.4	297	72.6	286	71.1	1,096	63.9	195	71.9	407	76.6	420	75.9	356	73	1,378
	Yes, very rarely	16.2	35	17.7	69	19	64	15.6	54	17.2	222	13.4	38	12.6	57	11.7	48	14.2	56	12.9	199	12.1	37	9.7	55	9.9	54	9.4	44	10.1	190
	Yes, now and then	13.9	30	13.6	53	10.4	35	9.8	34	11.8	152	7.8	22	11.5	52	9.5	39	7.1	28	9.1	141	12.8	39	9.7	55	7.8	43	9.6	45	9.6	182
	Yes, several times per month	3.2	7	3.3	13	3	10	3.8	13	3.3	43	1.8	5	3.5	16	2.4	10	3	12	2.8	43	4.3	13	2.7	15	2.7	15	2.1	10	2.8	53
	Yes, several times per week	1.4	3	3.9	15	3	10	1.4	5	2.6	33	0.7	2	1.8	8	1.7	7	1.5	6	1.5	23	2.6	8	3.7	21	0.7	4	1.7	8	2.2	41
	Yes, almost daily	5.6	12	5.7	22	3.3	11	0.9	3	3.7	48	3.2	9	3.3	15	2.2	9	1.5	6	2.5	39	4.3	13	2.3	13	2.2	12	1.3	6	2.3	44



## School Climate And Safety: School Violence

Question	Response	County 2017										County 2019										County 2021										
		6th		8th		10th		12th		Total		6th		8th		10th		12th		Total		6th		8th		10th		12th		Total		
		%	n	%	n	%	n	%	n	%	n	%	n	%	n	%	n	%	n	%	n	%	n	%	n	%	n	%	n	%	n	
In the past 12 months, how often have you:																																
Been threatened to be hit or beaten up on school property?	Never	63.8	141	68.2	262	72.9	253	79.1	273	71.6	929	76.6	226	73.7	339	81	332	82.5	331	78.4	1,228	76.4	236	76.7	428	81.4	452	87.6	409	80.7	1,525	
	Once	19.5	43	15.1	58	8.1	28	10.1	35	12.6	164	12.5	37	10.7	49	8	33	6	24	9.1	143	13.6	42	12	67	7.4	41	6.4	30	9.5	180	
	2 or 3 times	7.7	17	10.4	40	11	38	7.8	27	9.4	122	6.4	19	8.5	39	7.3	30	6	24	7.2	112	4.2	13	5.7	32	8.1	45	4.5	21	5.9	111	
	4 or 5 times	2.7	6	2.9	11	3.2	11	0.3	1	2.2	29	1	3	3.3	15	0.7	3	2	8	1.9	29	1.6	5	2.9	16	0.5	3	0.2	1	1.3	25	
	6 to 9 times	0.9	2	1	4	1.4	5	0.6	2	1	13	0.7	2	1.3	6	0.5	2	1	4	0.9	14	1	3	0.5	3	0.2	1	0	0	0.4	7	
	10 or more times	5.4	12	2.3	9	3.5	12	2	7	3.1	40	2.7	8	2.6	12	2.4	10	2.5	10	2.6	40	3.2	10	2.2	12	2.3	13	1.3	6	2.2	41	
In the past 12 months, how often have you:																																
Been attacked and hit by someone or beaten up on school property?	Never	80.9	178	88.4	335	88.4	306	93	319	88.4	1,138	85.8	253	89.7	409	94.4	388	95.8	383	91.7	1,433	88	271	90.9	507	93.9	520	98.1	458	93.1	1,756	
	Once	12.7	28	7.4	28	6.4	22	3.8	13	7.1	91	9.8	29	7.7	35	3.2	13	2.3	9	5.5	86	7.8	24	5.7	32	3.2	18	0.9	4	4.1	78	
	2 or 3 times	5	11	2.6	10	4	14	1.7	6	3.2	41	3.1	9	1.5	7	1.5	6	1.3	5	1.7	27	2.3	7	1.8	10	1.3	7	0.9	4	1.5	28	
	4 or 5 times	0.5	1	0.5	2	0.6	2	0.3	1	0.5	6	0.7	2	0.7	3	0.5	2	0.3	1	0.5	8	1	3	0.4	2	0.5	3	0.2	1	0.5	9	
	6 to 9 times	0.5	1	0	0	0.3	1	0	0	0.2	2	0	0	0	0	0.2	1	0.3	1	0.1	2	0.3	1	0.4	2	0.2	1	0	0	0.2	4	
	10 or more times	0.5	1	1.1	4	0.3	1	1.2	4	0.8	10	0.7	2	0.4	2	0.2	1	0.3	1	0.4	6	0.6	2	0.9	5	0.9	5	0	0	0.6	12	
In the past 12 months, how often have you:																																
Been threatened by someone with a weapon on school property?	Never	95	208	95	364	94.2	325	95.4	329	94.9	1,226	95.5	278	95.6	436	94.4	387	96	383	95.4	1,484	96.1	294	96.1	535	96.2	531	98.3	458	96.7	1,818	
	Once	3.7	8	3.1	12	4.3	15	2.9	10	3.5	45	3.1	9	2.6	12	4.1	17	2.8	11	3.1	49	2.3	7	2.7	15	1.3	7	1.1	5	1.8	34	
	2 or 3 times	0.9	2	1.3	5	0.9	3	0	0	0.8	10	1	3	1.3	6	0.5	2	0.5	2	0.8	13	1	3	1.1	6	1.6	9	0.4	2	1.1	20	
	4 or 5 times	0	0	0.5	2	0.3	1	0.6	2	0.4	5	0	0	0.4	2	0.2	1	0.3	1	0.3	4	0.3	1	0	0	0.2	1	0.2	1	0.2	3	
	6 to 9 times	0	0	0	0	0.3	1	0	0	0.1	1	0	0	0	0	0	0	0.3	1	0.1	1	0	0	0	0	0.4	2	0	0	0.1	2	
	10 or more times	0.5	1	0	0	0	0	1.2	4	0.4	5	0.3	1	0	0	0.7	3	0.3	1	0.3	5	0.3	1	0.2	1	0.4	2	0	0	0.2	4	
In the past 12 months, how often have you:																																
Been attacked by someone with a weapon on school property?	Never	99.1	215	99.2	374	99.1	342	97.7	337	98.8	1,268	99.3	288	99.1	449	99.5	403	99.2	394	99.3	1,534	99.3	301	99.1	549	98.7	543	99.6	459	99.1	1,852	
	Once	0.9	2	0.8	3	0.6	2	0.9	3	0.8	10	0.3	1	0.7	3	0.2	1	0.3	1	0.4	6	0	0	0.7	4	0.4	2	0	0	0.3	6	
	2 or 3 times	0	0	0	0	0	0	0	0	0	0	0	0	0.2	1	0	0	0	0	0.1	1	0.3	1	0	0	0.4	2	0.2	1	0.2	4	
	4 or 5 times	0	0	0	0	0	0	0.3	1	0.1	1	0	0	0	0.2	1	0.3	1	0.1	2	0.3	1	0	0	0.2	1	0.2	1	0.2	3		
	6 to 9 times	0	0	0	0	0	0	0	0	0	0	0	0	0	0	0	0	0	0	0	0	0	0	0	0	0	0	0	0	0	0	
	10 or more times	0	0	0	0	0.3	1	1.2	4	0.4	5	0.3	1	0	0	0	0	0.3	1	0.1	2	0	0	0.2	1	0.4	2	0	0	0.2	3	
In the past 12 months, how often have you:																																
How many times in the past 12 months have you been offered, given, or sold an illegal drug on school property?	Never	98.2	217	96.3	367	90.7	312	84.9	293	92.1	1,189	98.6	289	97.1	442	89.5	367	92.4	366	94.2	1,464	99.3	305	94.4	527	91.7	507	93.1	434	94.1	1,773	
	1 or 2 times	1.4	3	3.1	12	7.3	25	9.3	32	5.6	72	0.7	2	2.2	10	6.3	26	6.1	24	4	62	0.7	2	3.9	22	5.2	29	3.4	16	3.7	69	
	3 to 5 times	0.5	1	0	0	0.6	2	2.3	8	0.9	11	0.3	1	0.4	2	2	8	1	4	1	15	0	0	0.9	5	0.9	5	1.5	7	0.9	17	
	6 to 9 times	0	0	0.5	2	0.3	1	1.2	4	0.5	7	0	0	0	0	1	4	0	0	0.3	4	0	0	0.2	1	0.7	4	0.4	2	0.4	7	
	10 or more times	0	0	0	0	1.2	4	2.3	8	0.9	12	0.3	1	0.2	1	1.2	5	0.5	2	0.6	9	0	0	0.5	3	1.4	8	1.5	7	1	18	

### School Climate And Safety: School Violence (continued)

Question	Response	County 2017										County 2019										County 2021									
		6th		8th		10th		12th		Total		6th		8th		10th		12th		Total		6th		8th		10th		12th		Total	
		%	n	%	n	%	n	%	n	%	n	%	n	%	n	%	n	%	n	%	n	%	n	%	n	%	n	%	n	%	n
How many times in your lifetime have you:																															
Brought a weapon (such as a handgun, knife, etc.) to school?	0 times	95.4	208	97.1	366	94.7	324	90.4	310	94.4	1,208	99	291	97.8	445	94.6	386	96.2	382	96.8	1,504	98.4	306	96.7	535	95.7	528	95.7	446	96.4	1,815
	1 or 2 times	4.1	9	2.4	9	4.1	14	5.2	18	3.9	50	1	3	2	9	4.7	19	3	12	2.8	43	1.3	4	2.9	16	3.8	21	3.6	17	3.1	58
	3 to 5 times	0	0	0	0	0	0	1.2	4	0.3	4	0	0	0	0	0.2	1	0.8	3	0.3	4	0	0	0.2	1	0.5	3	0	0	0.2	4
	6 to 9 times	0	0	0.3	1	0	0	0.3	1	0.2	2	0	0	0	0	0.2	1	0	0	0.1	1	0	0	0.2	1	0	0	0.2	1	0.1	2
	10 to 19 times	0.5	1	0	0	0	0	0.6	2	0.2	3	0	0	0	0	0	0	0	0	0	0	0.3	1	0	0	0	0	0.2	1	0.1	2
	20 to 39 times	0	0	0.3	1	0.9	3	0.6	2	0.5	6	0	0	0	0	0.2	1	0	0	0.1	1	0	0	0	0	0	0	0	0	0	0
	40 or more times	0	0	0	0	0.3	1	1.7	6	0.5	7	0	0	0.2	1	0	0	0	0	0.1	1	0	0	0	0	0	0.2	1	0.1	1	
How many times in the last 30 days have you:																															
Brought a weapon (such as a handgun, knife, etc.) to school?	Never	99.1	216	99.2	372	98.8	337	96.5	331	98.4	1,256	100	292	99.6	449	99.8	408	99.5	392	99.7	1,541	99.7	310	99.3	550	99.1	547	98.5	459	99.1	1,866
	1 or 2 times	0.9	2	0.3	1	0.3	1	0.6	2	0.5	6	0	0	0.4	2	0.2	1	0.3	1	0.3	4	0.3	1	0.7	4	0.7	4	1.1	5	0.7	14
	3 to 5 times	0	0	0.3	1	0.6	2	0.6	2	0.4	5	0	0	0	0	0	0	0	0	0	0	0	0	0	0	0	0	0	0	0	0
	6 to 9 times	0	0	0	0	0.3	1	1.2	4	0.4	5	0	0	0	0	0	0	0	0	0	0	0	0	0	0.2	1	0.2	1	0.1	2	
	10 or more times	0	0	0.3	1	0	0	1.2	4	0.4	5	0	0	0	0	0	0	0.3	1	0.1	1	0	0	0	0	0	0.2	1	0.1	1	

### Mental Health Concerns and Suicide Risk

Question	Response	County 2017										County 2019										County 2021									
		6th		8th		10th		12th		Total		6th		8th		10th		12th		Total		6th		8th		10th		12th		Total	
		%	n	%	n	%	n	%	n	%	n	%	n	%	n	%	n	%	n	%	n	%	n	%	n	%	n	%	n	%	n
Did you ever feel so sad or hopeless almost every day for two weeks or more in a row that you stopped doing some usual activities?	Yes	21.6	44	27.4	105	34.5	114	36.8	126	30.9	389	16	44	23.9	107	29.7	119	34.9	133	26.8	403	31.9	96	33.6	187	34.8	188	42.2	196	35.8	667
	No	78.4	160	72.6	278	65.5	216	63.2	216	69.1	870	84	231	76.1	341	70.3	282	65.1	248	73.2	1,102	68.1	205	66.4	369	65.2	353	57.8	269	64.2	1,196
Did you ever seriously consider attempting suicide?	Yes	12.3	26	23.9	91	23.9	78	29.4	101	23.4	296	10.2	28	19.6	87	21	84	20.4	78	18.5	277	17.1	51	21.1	116	22.8	123	25.6	119	22.1	409
	No	87.7	186	76.1	290	76.1	249	70.6	242	76.6	967	89.8	247	80.4	357	79	316	79.6	304	81.5	1,224	82.9	248	78.9	434	77.2	417	74.4	345	77.9	1,444
Did you make a plan about how you would attempt suicide?	Yes	10.5	22	21	80	22	72	27.2	93	21.2	267	7.3	20	16.6	74	16.3	65	17.3	66	15	225	13.9	41	18.2	99	18	97	20	92	17.9	329
	No	89.5	188	79	301	78	256	72.8	249	78.8	994	92.7	255	83.4	372	83.7	334	82.7	315	85	1,276	86.1	253	81.8	444	82	442	80	369	82.1	1,508
How many times did you actually attempt suicide?	0 times	88.6	187	87.2	333	87.6	290	82.8	285	86.4	1,095	92.7	254	87	387	86.8	348	88.4	335	88.3	1,324	85.8	259	88.8	492	85.3	463	85.7	396	86.5	1,610
	1 time	6.6	14	6.5	25	5.4	18	8.1	28	6.7	85	4.4	12	5.8	26	5.2	21	5.5	21	5.3	80	8.3	25	4.2	23	5.9	32	7.4	34	6.1	114
	2 or 3 times	1.9	4	2.6	10	4.8	16	6.1	21	4	51	2.2	6	5.2	23	5.2	21	5.3	20	4.7	70	4.3	13	4.2	23	6.8	37	4.5	21	5.1	94
	4 or 5 times	0.5	1	2.6	10	0.9	3	1.5	5	1.5	19	0	0	0.9	4	2	8	0.5	2	0.9	14	0.7	2	1.6	9	0.9	5	1.1	5	1.1	21
	6 or more times	2.4	5	1	4	1.2	4	1.5	5	1.4	18	0.7	2	1.1	5	0.7	3	0.3	1	0.7	11	1	3	1.3	7	1.1	6	1.3	6	1.2	22
If you attempted suicide during the past 12 months, did any attempt result in an injury, poisoning or overdose that had to be treated by a doctor or nurse?	I did not attempt suicide during the past 12 months	64.5	136	68.8	260	72.9	237	79.2	270	72	903	72	193	71.6	318	77.8	311	79.6	300	75.4	1,122	63.6	187	76.3	419	72.8	394	77.4	360	73.6	1,360
	Yes	3.8	8	2.4	9	4.6	15	0.6	2	2.7	34	0.7	2	3.2	14	1.3	5	1.9	7	1.9	28	3.4	10	3.3	18	3.5	19	2.6	12	3.2	59
	No	31.8	67	28.8	109	22.5	73	20.2	69	25.3	318	27.2	73	25.2	112	21	84	18.6	70	22.8	339	33	97	20.4	112	23.7	128	20	93	23.3	430



### Mental Health Concerns and Suicide Risk (continued)

Question	Response	County 2017										County 2019										County 2021									
		6th		8th		10th		12th		Total		6th		8th		10th		12th		Total		6th		8th		10th		12th		Total	
		%	n	%	n	%	n	%	n	%	n	%	n	%	n	%	n	%	n	%	n	%	n	%	n	%	n	%	n	%	n
How many times in the past 12 months have you:																															
Done anything to harm yourself (such as cutting, scraping, burning) as a way to relieve difficult feelings, or to communicate emotions that may be difficult to express verbally?	0 times	82.9	179	81.7	303	75	255	80.8	277	79.8	1,014	85.5	242	82	368	83	337	85.9	340	83.9	1,287	84.8	256	79.6	433	81.4	446	82.3	377	81.6	1,512
	1 or 2 times	13.9	30	8.9	33	11.5	39	8.5	29	10.3	131	9.2	26	8.7	39	5.9	24	6.1	24	7.4	113	7.6	23	6.8	37	6.8	37	7.6	35	7.1	132
	3 to 5 times	1.9	4	2.7	10	5.3	18	3.8	13	3.5	45	3.5	10	3.3	15	3.9	16	4	16	3.7	57	2.6	8	5.5	30	3.6	20	3.5	16	4	74
	6 to 9 times	0	0	1.9	7	3.2	11	2.9	10	2.2	28	0.7	2	1.3	6	2.2	9	1.3	5	1.4	22	0.7	2	2.2	12	3.1	17	2	9	2.2	40
	10 to 19 times	0	0	2.4	9	2.1	7	2	7	1.8	23	0	0	1.8	8	2.2	9	0.8	3	1.3	20	3	9	1.5	8	1.3	7	1.7	8	1.7	32
	20 to 39 times	0.5	1	1.1	4	0.3	1	0	0	0.5	6	0.4	1	1.1	5	0.7	3	1	4	0.8	13	0	0	1.3	7	0.9	5	1.1	5	0.9	17
	40 or more times	0.9	2	1.3	5	2.6	9	2	7	1.8	23	0.7	2	1.8	8	2	8	1	4	1.4	22	1.3	4	3.1	17	2.9	16	1.7	8	2.4	45

### Transitions and Mobility, Sleep, Grief, and Stressful Events

Question	Response	County 2017										County 2019										County 2021									
		6th		8th		10th		12th		Total		6th		8th		10th		12th		Total		6th		8th		10th		12th		Total	
		%	n	%	n	%	n	%	n	%	n	%	n	%	n	%	n	%	n	%	n	%	n	%	n	%	n	%	n	%	n
In the past 12 months, have you or your family lived in a shelter, hotel, motel, car, campground, or someone else's home, etc. due to loss of housing, lack of money, or did not have another place to stay?	No	92.1	197	96.2	358	95.3	325	95.6	327	95.1	1,207	95.1	274	95.8	429	97	392	97	384	96.3	1,479	92.6	275	96.7	532	97.8	540	97.8	450	96.7	1,797
	Yes, but for less than a month	4.2	9	1.6	6	1.5	5	1.5	5	2	25	2.8	8	2	9	1	4	1	4	1.6	25	3.7	11	1.5	8	1.3	7	0.7	3	1.6	29
	Yes, but for more than a month	1.4	3	1.3	5	1.8	6	1.5	5	1.5	19	1.4	4	0.9	4	1.7	7	1.5	6	1.4	21	2	6	0.9	5	0.2	1	0.9	4	0.9	16
	Yes, for most of the year	2.3	5	0.8	3	1.5	5	1.5	5	1.4	18	0.7	2	1.3	6	0.2	1	0.5	2	0.7	11	1.7	5	0.9	5	0.7	4	0.7	3	0.9	17
In the past 12 months, did you ever live away from your parents or guardians because you were kicked out, ran away, or were abandoned?	Yes	1.4	3	3.6	13	10.1	34	13.5	46	7.6	96	2.1	6	5.4	24	4.9	20	7.6	30	5.2	80	2	6	2.9	16	4.4	24	7.4	34	4.3	80
	No	98.6	212	96.4	353	89.9	304	86.5	295	92.4	1,164	97.9	280	94.6	422	95.1	386	92.4	366	94.8	1,454	98	293	97.1	536	95.6	523	92.6	427	95.7	1,779
How many times have you changed homes in the past 12 months?	Never	72.6	156	81.3	300	82.5	279	83.9	287	80.9	1,022	82.9	238	80.8	361	85.9	347	84.5	333	83.5	1,279	81.9	244	87.8	469	88.6	484	91.5	418	88	1,615
	1	17.7	38	12.2	45	10.7	36	9.4	32	11.9	151	9.4	27	12.3	55	8.2	33	10.7	42	10.2	157	11.4	34	8.1	43	7	38	5.7	26	7.7	141
	2	6	13	4.6	17	4.1	14	3.2	11	4.4	55	2.4	7	3.1	14	4.5	18	3.6	14	3.5	53	3	9	2.6	14	3.3	18	2	9	2.7	50
	3 or more	3.7	8	1.9	7	2.7	9	3.5	12	2.8	36	5.2	15	3.8	17	1.5	6	1.3	5	2.8	43	3.7	11	1.5	8	1.1	6	0.9	4	1.6	29
How many times have you changed homes including the last 12 months, in the last three years?	Never	61.1	132	75.1	274	71.8	242	74.3	255	71.6	903	73.2	205	69.4	310	75.4	304	74.9	290	73.1	1,109	74.6	217	74.1	406	74.7	405	77.4	353	75.2	1,381
	1	18.5	40	12.9	47	15.4	52	13.1	45	14.6	184	13.9	39	17.9	80	14.9	60	14.7	57	15.6	236	13.4	39	15	82	13.5	73	14.7	67	14.2	261
	2	8.8	19	6.6	24	5.9	20	5.8	20	6.6	83	6.8	19	5.6	25	5.5	22	5.4	21	5.7	87	6.9	20	6	33	6.3	34	4.2	19	5.8	106
	3 or more	11.6	25	5.5	20	6.8	23	6.7	23	7.2	91	6.1	17	7.2	32	4.2	17	4.9	19	5.6	85	5.2	15	4.9	27	5.5	30	3.7	17	4.8	89
On an average school night, how many hours of sleep do you get?	4 or less hours	n/a	n/a	n/a	n/a	n/a	n/a	n/a	n/a	n/a	n/a	7.3	20	7.7	34	9.3	36	12.3	49	9.3	139	7.4	23	9.2	52	10.3	56	12.5	58	10	189
	5 hours	n/a	n/a	n/a	n/a	n/a	n/a	n/a	n/a	n/a	n/a	6.6	18	10.6	47	13.2	51	18.1	72	12.5	188	11.3	35	12.1	68	11.8	64	18.1	84	13.3	251
	6 hours	n/a	n/a	n/a	n/a	n/a	n/a	n/a	n/a	n/a	n/a	10.6	29	18.3	81	27.6	107	30.2	120	22.4	337	13.5	42	15.4	87	22.1	120	24.8	115	19.4	364
	7 hours	n/a	n/a	n/a	n/a	n/a	n/a	n/a	n/a	n/a	n/a	17.5	48	27.1	120	26.6	103	23.9	95	24.4	366	13.2	41	27.3	154	29	157	26.1	121	25.1	473
	8 hours	n/a	n/a	n/a	n/a	n/a	n/a	n/a	n/a	n/a	n/a	25.2	69	23.9	106	17.6	68	12.6	50	19.5	293	28	87	26.4	149	20.3	110	14.7	68	22	414
	9 hours	n/a	n/a	n/a	n/a	n/a	n/a	n/a	n/a	n/a	n/a	21.9	60	9.3	41	3.1	12	2	8	8.1	121	18.3	57	6.9	39	4.6	25	2.4	11	7	132
	10 or more hours	n/a	n/a	n/a	n/a	n/a	n/a	n/a	n/a	n/a	n/a	10.9	30	3.2	14	2.6	10	1	4	3.9	58	8.4	26	2.7	15	1.8	10	1.5	7	3.1	58

**Transitions and Mobility, Sleep, Grief, and Stressful Events (continued)**

Question	Response	County 2017										County 2019										County 2021									
		6th		8th		10th		12th		Total		6th		8th		10th		12th		Total		6th		8th		10th		12th		Total	
		%	n	%	n	%	n	%	n	%	n	%	n	%	n	%	n	%	n	%	n	%	n	%	n	%	n	%	n	%	n
In the last two weeks, how often have you felt tired or sleepy during the day?	Everyday	n/a	n/a	n/a	n/a	n/a	n/a	n/a	n/a	n/a	n/a	13.4	37	28.2	126	31.5	122	44.7	177	30.7	462	26.8	82	27.3	154	34.9	190	45.9	213	34	639
	Several times	n/a	n/a	n/a	n/a	n/a	n/a	n/a	n/a	n/a	n/a	20.2	56	30.2	135	38.8	150	33.1	131	31.3	472	28.8	88	31.5	178	34.1	186	35.6	165	32.8	617
	Twice	n/a	n/a	n/a	n/a	n/a	n/a	n/a	n/a	n/a	n/a	21.3	59	20.1	90	13.4	52	12.1	48	16.5	249	18	55	20	113	14.1	77	8	37	15	282
	Once	n/a	n/a	n/a	n/a	n/a	n/a	n/a	n/a	n/a	n/a	23.5	65	13	58	9.6	37	6.3	25	12.3	185	15.7	48	13.1	74	11.2	61	5.4	25	11.1	208
	Never	n/a	n/a	n/a	n/a	n/a	n/a	n/a	n/a	n/a	n/a	21.7	60	8.5	38	6.7	26	3.8	15	9.2	139	10.8	33	8.1	46	5.7	31	5.2	24	7.1	134
In the past 12 months, have any of your friends or family members close to you died?	Yes	n/a	n/a	n/a	n/a	n/a	n/a	n/a	n/a	n/a	n/a	40.9	110	42.5	190	43.1	174	37.3	142	41	616	54.3	163	44.4	246	40.2	218	45.9	212	45.2	839
	No	n/a	n/a	n/a	n/a	n/a	n/a	n/a	n/a	n/a	n/a	59.1	159	57.5	257	56.9	230	62.7	239	59	885	45.7	137	55.6	308	59.8	324	54.1	250	54.8	1,019
How many times have you? Worried that food at home would run out before your family got money to buy more?	Never	70.1	218	70.5	395	72.9	363	71.1	366	71.2	1,342	75.7	283	76.4	435	73.3	371	74.9	367	75.1	1,456	72.1	235	79.1	465	82.2	458	74.6	356	77.7	1,514
	I've done it, but not in the past year	13.2	41	13.8	77	8	40	9.1	47	10.9	205	10.2	38	9.7	55	11.7	59	10.8	53	10.6	205	12	39	11.2	66	9	50	13	62	11.1	217
	Less than once a month	4.2	13	5	28	6.4	32	4.1	21	5	94	4.5	17	6	34	5.9	30	4.7	23	5.4	104	5.8	19	4.3	25	3.8	21	5.5	26	4.7	91
	About once a month	5.5	17	4.3	24	4.6	23	5.6	29	4.9	93	2.4	9	3.3	19	2.6	13	3.9	19	3.1	60	2.8	9	2.9	17	3.2	18	3.8	18	3.2	62
	2 or 3 times a month	2.3	7	3.2	18	2.2	11	5.2	27	3.3	63	3.2	12	2.8	16	4.2	21	3.5	17	3.4	66	2.8	9	0.9	5	0.7	4	1.7	8	1.3	26
	Once a week or more	4.8	15	3.2	18	5.8	29	4.9	25	4.6	87	4	15	1.8	10	2.4	12	2.2	11	2.5	48	4.6	15	1.7	10	1.1	6	1.5	7	2	38
How many times have you? Skipped a meal because your family didn't have enough money to buy food?	Never	88.2	276	85.4	481	84.1	417	79.9	413	84	1,587	90.1	336	88.4	504	85.2	431	81.8	401	86.2	1,672	89.1	287	90.6	529	89.9	501	82.7	392	88.2	1,709
	I've done it, but not in the past year	4.8	15	5.9	33	5.6	28	5	26	5.4	102	3.5	13	5.3	30	6.3	32	7.3	36	5.7	111	4.3	14	4.8	28	4.3	24	10.1	48	5.9	114
	Less than once a month	2.6	8	3.2	18	3.4	17	4.4	23	3.5	66	2.1	8	2.6	15	3.4	17	2.7	13	2.7	53	1.9	6	1.2	7	2.5	14	2.3	11	2	38
	About once a month	0.3	1	2.3	13	2.6	13	2.7	14	2.2	41	1.9	7	1.8	10	2.2	11	2.4	12	2.1	40	1.2	4	1.7	10	1.3	7	2.3	11	1.7	32
	2 or 3 times a month	2.9	9	1.8	10	2	10	3.5	18	2.5	47	1.1	4	0.7	4	1.2	6	3.1	15	1.5	29	1.2	4	0.7	4	0.7	4	1.9	9	1.1	21
	Once a week or more	1.3	4	1.4	8	2.2	11	4.4	23	2.4	46	1.3	5	1.2	7	1.8	9	2.7	13	1.8	34	2.2	7	1	6	1.3	7	0.6	3	1.2	23

## COVID19 Impacts

Question	Response	County 2017										County 2019										County 2021									
		6th		8th		10th		12th		Total		6th		8th		10th		12th		Total		6th		8th		10th		12th		Total	
		%	n	%	n	%	n	%	n	%	n	%	n	%	n	%	n	%	n	%	n	%	n	%	n	%	n	%	n	%	n
Select all of the following that you experienced during the COVID-19 pandemic. (Please note that only students who took the survey online were offered these questions.)	I or someone in my family was sick with COVID-19 or COVID-19 symptoms.	n/a	n/a	n/a	n/a	n/a	n/a	n/a	n/a	n/a	n/a	n/a	n/a	n/a	n/a	n/a	n/a	n/a	n/a	n/a	65.4	151	61.4	297	60.5	296	59.6	245	61.2	989	
	A family member or friend close to me died from COVID-19.	n/a	n/a	n/a	n/a	n/a	n/a	n/a	n/a	n/a	n/a	n/a	n/a	n/a	n/a	n/a	n/a	n/a	n/a	n/a	17.7	41	13	63	13.7	67	16.1	66	14.7	237	
	One or more people living in my home lost their job.	n/a	n/a	n/a	n/a	n/a	n/a	n/a	n/a	n/a	n/a	n/a	n/a	n/a	n/a	n/a	n/a	n/a	n/a	n/a	8.7	20	9.7	47	7.8	38	9.5	39	8.9	144	
	I felt more anxious, nervous, worried, or angry than usual.	n/a	n/a	n/a	n/a	n/a	n/a	n/a	n/a	n/a	n/a	n/a	n/a	n/a	n/a	n/a	n/a	n/a	n/a	n/a	30.3	70	32.6	158	29.2	143	36.5	150	32.3	521	
	I felt more relaxed, comfortable, or rested than usual.	n/a	n/a	n/a	n/a	n/a	n/a	n/a	n/a	n/a	n/a	n/a	n/a	n/a	n/a	n/a	n/a	n/a	n/a	n/a	15.2	35	18.2	88	20.7	101	20.9	86	19.2	310	
	People in my home were arguing or physically fighting more than usual.	n/a	n/a	n/a	n/a	n/a	n/a	n/a	n/a	n/a	n/a	n/a	n/a	n/a	n/a	n/a	n/a	n/a	n/a	n/a	10	23	9.5	46	12.3	60	15.8	65	12	194	
	My family ate more meals together than usual.	n/a	n/a	n/a	n/a	n/a	n/a	n/a	n/a	n/a	n/a	n/a	n/a	n/a	n/a	n/a	n/a	n/a	n/a	n/a	17.7	41	22.1	107	24.9	122	24.6	101	23	371	
	My family shared more quality time together than usual (such as playing games, exercising, talking, watching movies/tv).	n/a	n/a	n/a	n/a	n/a	n/a	n/a	n/a	n/a	n/a	n/a	n/a	n/a	n/a	n/a	n/a	n/a	n/a	n/a	36.4	84	40.5	196	32.7	160	32.4	133	35.5	573	
	I learned a new hobby or skill (such as cooking, crafts, gardening, physical activities, outdoor activities, puzzles, new language).	n/a	n/a	n/a	n/a	n/a	n/a	n/a	n/a	n/a	n/a	n/a	n/a	n/a	n/a	n/a	n/a	n/a	n/a	n/a	42.4	98	44.2	214	36.8	180	34.3	141	39.2	633	
	I played more online games with others than usual.	n/a	n/a	n/a	n/a	n/a	n/a	n/a	n/a	n/a	n/a	n/a	n/a	n/a	n/a	n/a	n/a	n/a	n/a	n/a	47.2	109	47.7	231	45.8	224	42.1	173	45.6	737	
None of these.	n/a	n/a	n/a	n/a	n/a	n/a	n/a	n/a	n/a	n/a	n/a	n/a	n/a	n/a	n/a	n/a	n/a	n/a	n/a	10.4	24	10.3	50	11.7	57	12.4	51	11.3	182		

## Remote Learning Perceptions and Experiences (Of students reporting any remote learning in the 2020-2021 school year)

Question	Response	County 2017										County 2019										County 2021									
		6th		8th		10th		12th		Total		6th		8th		10th		12th		Total		6th		8th		10th		12th		Total	
		%	n	%	n	%	n	%	n	%	n	%	n	%	n	%	n	%	n	%	n	%	n	%	n	%	n	%	n	%	n
During the 2020-2021 school year, I attended classes:	Online all year	n/a	n/a	n/a	n/a	n/a	n/a	n/a	n/a	n/a	n/a	n/a	n/a	n/a	n/a	n/a	n/a	n/a	n/a	n/a	17.1	41	16.5	82	19.2	97	24.5	103	19.4	323	
	Online most of the year or most of each week	n/a	n/a	n/a	n/a	n/a	n/a	n/a	n/a	n/a	n/a	n/a	n/a	n/a	n/a	n/a	n/a	n/a	n/a	n/a	23.3	56	35.3	176	43.7	221	41.3	174	37.7	627	
	In-person at school most of the year or most of each week	n/a	n/a	n/a	n/a	n/a	n/a	n/a	n/a	n/a	n/a	n/a	n/a	n/a	n/a	n/a	n/a	n/a	n/a	n/a	29.6	71	32.7	163	27.1	137	25.2	106	28.6	477	
	In-person at school all year	n/a	n/a	n/a	n/a	n/a	n/a	n/a	n/a	n/a	n/a	n/a	n/a	n/a	n/a	n/a	n/a	n/a	n/a	n/a	30	72	14.9	74	10.1	51	9	38	14.1	235	
These questions ask about your experience when learning online during the past school year.																															
I missed spending time at school, learning with other students in person.	NO!	n/a	n/a	n/a	n/a	n/a	n/a	n/a	n/a	n/a	n/a	n/a	n/a	n/a	n/a	n/a	n/a	n/a	n/a	n/a	13.1	21	9.8	41	12.2	55	14.9	56	12.3	173	
	no	n/a	n/a	n/a	n/a	n/a	n/a	n/a	n/a	n/a	n/a	n/a	n/a	n/a	n/a	n/a	n/a	n/a	n/a	n/a	16.3	26	20.3	85	17.1	77	16.4	62	17.8	250	
	yes	n/a	n/a	n/a	n/a	n/a	n/a	n/a	n/a	n/a	n/a	n/a	n/a	n/a	n/a	n/a	n/a	n/a	n/a	n/a	42.5	68	40.7	170	43.3	195	37.9	143	41	576	
	YES!	n/a	n/a	n/a	n/a	n/a	n/a	n/a	n/a	n/a	n/a	n/a	n/a	n/a	n/a	n/a	n/a	n/a	n/a	n/a	28.1	45	29.2	122	27.3	123	30.8	116	28.9	406	
These questions ask about your experience when learning online during the past school year.																															
I missed spending time at school, learning with my teachers in person.	NO!	n/a	n/a	n/a	n/a	n/a	n/a	n/a	n/a	n/a	n/a	n/a	n/a	n/a	n/a	n/a	n/a	n/a	n/a	n/a	14.2	23	11	46	15.4	69	15.6	58	14	196	
	no	n/a	n/a	n/a	n/a	n/a	n/a	n/a	n/a	n/a	n/a	n/a	n/a	n/a	n/a	n/a	n/a	n/a	n/a	n/a	15.4	25	24.3	102	19.2	86	14	52	18.9	265	
	yes	n/a	n/a	n/a	n/a	n/a	n/a	n/a	n/a	n/a	n/a	n/a	n/a	n/a	n/a	n/a	n/a	n/a	n/a	n/a	42	68	38.7	162	41.1	184	37.6	140	39.5	554	
	YES!	n/a	n/a	n/a	n/a	n/a	n/a	n/a	n/a	n/a	n/a	n/a	n/a	n/a	n/a	n/a	n/a	n/a	n/a	n/a	28.4	46	26	109	24.3	109	32.8	122	27.6	386	
These questions ask about your experience when learning online during the past school year.																															
When learning online I understood my teacher's instructions.	NO!	n/a	n/a	n/a	n/a	n/a	n/a	n/a	n/a	n/a	n/a	n/a	n/a	n/a	n/a	n/a	n/a	n/a	n/a	n/a	21.6	35	26.3	110	28.1	126	28.6	108	26.9	379	
	no	n/a	n/a	n/a	n/a	n/a	n/a	n/a	n/a	n/a	n/a	n/a	n/a	n/a	n/a	n/a	n/a	n/a	n/a	n/a	32.1	52	33.4	140	34.5	155	31.3	118	33	465	
	yes	n/a	n/a	n/a	n/a	n/a	n/a	n/a	n/a	n/a	n/a	n/a	n/a	n/a	n/a	n/a	n/a	n/a	n/a	n/a	35.8	58	31	130	29.4	132	34.2	129	31.9	449	
	YES!	n/a	n/a	n/a	n/a	n/a	n/a	n/a	n/a	n/a	n/a	n/a	n/a	n/a	n/a	n/a	n/a	n/a	n/a	n/a	10.5	17	9.3	39	8	36	5.8	22	8.1	114	
These questions ask about your experience when learning online during the past school year.																															
I stayed focused when doing online school work.	NO!	n/a	n/a	n/a	n/a	n/a	n/a	n/a	n/a	n/a	n/a	n/a	n/a	n/a	n/a	n/a	n/a	n/a	n/a	n/a	18.8	30	31.1	130	40.3	181	41.8	157	35.5	498	
	no	n/a	n/a	n/a	n/a	n/a	n/a	n/a	n/a	n/a	n/a	n/a	n/a	n/a	n/a	n/a	n/a	n/a	n/a	n/a	34.4	55	34.7	145	31.8	143	31.6	119	32.9	462	
	yes	n/a	n/a	n/a	n/a	n/a	n/a	n/a	n/a	n/a	n/a	n/a	n/a	n/a	n/a	n/a	n/a	n/a	n/a	n/a	29.4	47	26.6	111	21.6	97	20.5	77	23.7	332	
	YES!	n/a	n/a	n/a	n/a	n/a	n/a	n/a	n/a	n/a	n/a	n/a	n/a	n/a	n/a	n/a	n/a	n/a	n/a	n/a	17.5	28	7.7	32	6.2	28	6.1	23	7.9	111	
These questions ask about your experience when learning online during the past school year.																															
My learning improved when my classes were taught online due to COVID-19.	NO!	n/a	n/a	n/a	n/a	n/a	n/a	n/a	n/a	n/a	n/a	n/a	n/a	n/a	n/a	n/a	n/a	n/a	n/a	n/a	40.4	65	43.9	183	49.1	220	51.1	192	47.1	660	
	no	n/a	n/a	n/a	n/a	n/a	n/a	n/a	n/a	n/a	n/a	n/a	n/a	n/a	n/a	n/a	n/a	n/a	n/a	n/a	31.7	51	38.6	161	33.7	151	31.6	119	34.4	482	
	yes	n/a	n/a	n/a	n/a	n/a	n/a	n/a	n/a	n/a	n/a	n/a	n/a	n/a	n/a	n/a	n/a	n/a	n/a	n/a	18	29	11.8	49	12.3	55	10.1	38	12.2	171	
	YES!	n/a	n/a	n/a	n/a	n/a	n/a	n/a	n/a	n/a	n/a	n/a	n/a	n/a	n/a	n/a	n/a	n/a	n/a	n/a	9.9	16	5.8	24	4.9	22	7.2	27	6.3	89	

### Remote Learning Perceptions and Experiences (Of students reporting any remote learning in the 2020-2021 school year) (continued)

Question	Response	County 2017										County 2019										County 2021										
		6th		8th		10th		12th		Total		6th		8th		10th		12th		Total		6th		8th		10th		12th		Total		
		%	n	%	n	%	n	%	n	%	n	%	n	%	n	%	n	%	n	%	n	%	n	%	n	%	n	%	n	%	n	
These questions ask about your experience when learning online during the past school year.																																
I had a quiet space that I was able to use when doing online school work.	NO!	n/a	n/a	n/a	n/a	n/a	n/a	n/a	n/a	n/a	n/a	n/a	n/a	n/a	n/a	n/a	n/a	n/a	n/a	n/a	n/a	n/a	13.8	22	11.5	48	13.5	60	13	49	12.8	179
	no	n/a	n/a	n/a	n/a	n/a	n/a	n/a	n/a	n/a	n/a	n/a	n/a	n/a	n/a	n/a	n/a	n/a	n/a	n/a	n/a	n/a	13.1	21	16	67	12.3	55	14.9	56	14.2	199
	yes	n/a	n/a	n/a	n/a	n/a	n/a	n/a	n/a	n/a	n/a	n/a	n/a	n/a	n/a	n/a	n/a	n/a	n/a	n/a	n/a	n/a	38.8	62	47.6	199	54.7	244	48.3	182	49	687
	YES!	n/a	n/a	n/a	n/a	n/a	n/a	n/a	n/a	n/a	n/a	n/a	n/a	n/a	n/a	n/a	n/a	n/a	n/a	n/a	n/a	n/a	34.4	55	24.9	104	19.5	87	23.9	90	24	336
These questions ask about your experience when learning online during the past school year.																																
It was easy to use the online learning platform or website my school used for online classes.	NO!	n/a	n/a	n/a	n/a	n/a	n/a	n/a	n/a	n/a	n/a	n/a	n/a	n/a	n/a	n/a	n/a	n/a	n/a	n/a	n/a	22.8	36	16.1	67	20.6	92	21.3	80	19.7	275	
	no	n/a	n/a	n/a	n/a	n/a	n/a	n/a	n/a	n/a	n/a	n/a	n/a	n/a	n/a	n/a	n/a	n/a	n/a	n/a	n/a	22.2	35	22.1	92	20	89	17.6	66	20.2	282	
	yes	n/a	n/a	n/a	n/a	n/a	n/a	n/a	n/a	n/a	n/a	n/a	n/a	n/a	n/a	n/a	n/a	n/a	n/a	n/a	n/a	37.3	59	47.6	198	42.6	190	42.8	161	43.6	608	
	YES!	n/a	n/a	n/a	n/a	n/a	n/a	n/a	n/a	n/a	n/a	n/a	n/a	n/a	n/a	n/a	n/a	n/a	n/a	n/a	n/a	17.7	28	14.2	59	16.8	75	18.4	69	16.5	231	
These questions ask about your experience when learning online during the past school year.																																
I had access to an internet connection in my home to participate in online learning.	NO!	n/a	n/a	n/a	n/a	n/a	n/a	n/a	n/a	n/a	n/a	n/a	n/a	n/a	n/a	n/a	n/a	n/a	n/a	n/a	n/a	7.7	12	3.4	14	5.6	25	8.5	32	6	83	
	no	n/a	n/a	n/a	n/a	n/a	n/a	n/a	n/a	n/a	n/a	n/a	n/a	n/a	n/a	n/a	n/a	n/a	n/a	n/a	n/a	3.2	5	3.6	15	5.4	24	3.5	13	4.1	57	
	yes	n/a	n/a	n/a	n/a	n/a	n/a	n/a	n/a	n/a	n/a	n/a	n/a	n/a	n/a	n/a	n/a	n/a	n/a	n/a	n/a	39.1	61	53.4	221	47.5	211	47.1	177	48.2	670	
	YES!	n/a	n/a	n/a	n/a	n/a	n/a	n/a	n/a	n/a	n/a	n/a	n/a	n/a	n/a	n/a	n/a	n/a	n/a	n/a	n/a	50	78	39.6	164	41.4	184	41	154	41.7	580	
These questions ask about your experience when learning online during the past school year.																																
I had my own laptop, desktop computer, or other device for use for schoolwork .	NO!	n/a	n/a	n/a	n/a	n/a	n/a	n/a	n/a	n/a	n/a	n/a	n/a	n/a	n/a	n/a	n/a	n/a	n/a	n/a	n/a	16.4	26	8.4	35	11	49	11.4	43	10.9	153	
	no	n/a	n/a	n/a	n/a	n/a	n/a	n/a	n/a	n/a	n/a	n/a	n/a	n/a	n/a	n/a	n/a	n/a	n/a	n/a	n/a	18.2	29	13	54	12.5	56	9.3	35	12.4	174	
	yes	n/a	n/a	n/a	n/a	n/a	n/a	n/a	n/a	n/a	n/a	n/a	n/a	n/a	n/a	n/a	n/a	n/a	n/a	n/a	n/a	27	43	42.4	176	39.1	175	40.3	152	39.1	546	
	YES!	n/a	n/a	n/a	n/a	n/a	n/a	n/a	n/a	n/a	n/a	n/a	n/a	n/a	n/a	n/a	n/a	n/a	n/a	n/a	n/a	38.4	61	36.1	150	37.4	167	39	147	37.6	525	