

# 2021 Pennsylvania Youth Survey

Empowering Communities to Develop Strategic Prevention Programming

## Lebanon County All Questions by Grade Report

Conducted by

Pennsylvania Commission on  
Crime and Delinquency

Pennsylvania Department of  
Drug and Alcohol Programs

Pennsylvania Department  
of Education

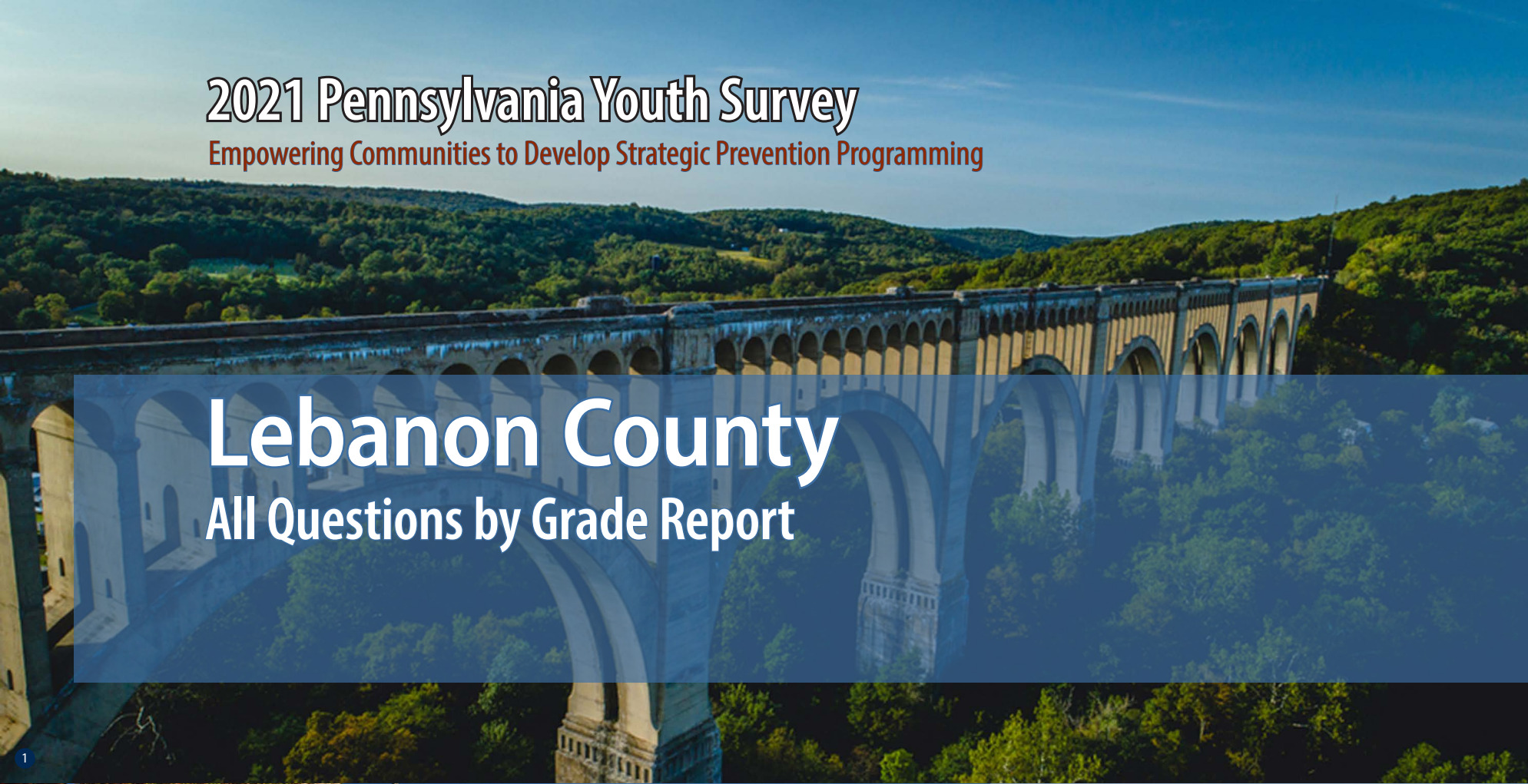

1

2

3

4

Funding provided by



About the cover photographs:

1. Historic Tunkhannock Viaduct (Nicholson). *Wyoming County, PA*  
Credit: Jacob Boomsma/Shutterstock.com

2. State street, historical Harrisburg (Harrisburg). *Dauphin County, PA*  
Credit: Ludmila Ruzickova/Shutterstock.com

3. Red barn and silo (Gettysburg). *Adams County, PA*  
Credit: Jon Bilous/Shutterstock.com

4. Frosty morning. (*Red Clover*),  
Credit: Ezdras Arroyo/Shutterstock.com

# PAYS ALL QUESTIONS BY GRADE REPORT

This report provides full results from the 2021 Pennsylvania Youth Survey (PAYS). For each survey item included in the survey, this report presents data for each response option by grade (and for all grades combined).

This report allows you to see not only the percent of students who selected each response option but also the number of students. These counts allow for you to, for example, add the counts for 10th and 12th grade to calculate a percentage for high school students. PAYS sponsors — the Pennsylvania Commission on Crime and Delinquency, Department of Drug and Alcohol Programs, and the Pennsylvania Department of Education — are supplying these data with the hope of aiding in more complete prevention and wellness planning.

## Notes to Consider Before Proceeding

This report shares data from the 2017, 2019, and 2021 PAYS administrations when data are available. If your county or district did not participate in one or more of these administrations, you will find “n/a” notations where relevant. Your full profile report also displays data from 2017, 2019, and 2021 when available.

Studies indicate that most young people are truthful in answering anonymous prevention-centered surveys such as

PAYS. To ensure valid survey results, the data here have made use of the same validity/honesty checks used in PAYS profile reports.

Data are displayed here when there are a minimum number of 25 responses at the grade level.

An overwhelming majority of these data focus on ALL students. There is only ONE instance in which the data here are reported of a subgroup of respondents — for the “Remote Learning Perceptions and Experiences” section. These remote learning items were only asked of students who indicated some form of remote learning during the COVID-19 pandemic.

If you need help reading, interpreting, or applying these data, please contact your local county drug and alcohol office or reach out to the Evidence-based Prevention and Intervention Support (EPIS) Center at:

<https://www.episcenter.psu.edu/index.php/paysquestion>

You will find the survey question data organized in the report in the following topic order:

- [Demographics](#)
- [Community Domain Risk Factors\\*](#)
- [Community Domain Protective Factors](#)
- [School Domain Risk Factors](#)
- [School Domain Protective Factors\\*](#)
- [Family Domain Risk Factors\\*](#)
- [Family Domain Protective Factors](#)
- [Peer-Individual Risk Factors\\*](#)
- [Peer-Individual Protective Factors](#)
- [ATOD Use and Access](#)
- [Antisocial Behavior](#)
- [School Climate And Safety](#)
- [Mental Health Concerns and Suicide Risk](#)
- [Transitions and Mobility, Sleep, Grief, and Stressful Events](#)
- [COVID19 Impacts](#)
- [Remote Learning Perceptions and Experiences](#)

\* NOTE: TOPIC INCLUDES SYSTEMIC FACTORS IN ADDITION TO THE QUESTIONS WITHIN THE SCALE SCORE CALCULATION.

# Demographics

Question	Response	County 2017										County 2019										County 2021										
		6th		8th		10th		12th		Total		6th		8th		10th		12th		Total		6th		8th		10th		12th		Total		
		%	n	%	n	%	n	%	n	%	n	%	n	%	n	%	n	%	n	%	n	%	n	%	n	%	n	%	n	%	n	
How old are you?	10	1.7	11	0	0	0	0	0	0	0.4	11	1.5	17	0	0	0	0	0	0	0.4	17	0.9	10	0	0	0	0	0	0	0	0.2	10
	11	70.2	443	0	0	0	0	0	0	16	443	73.1	816	0	0	0	0	0	0	19.7	816	74.7	859	0	0	0	0	0	0	19.6	859	
	12	26.6	168	1	8	0	0	0	0	6.3	176	24.7	276	1.5	18	0	0	0	0	7.1	294	24	276	1.1	15	0	0	0	0	6.6	291	
	13	1.1	7	70.7	560	0	0	0	0	20.4	567	0.6	7	72.4	865	0	0	0	0	21	872	0.3	4	73.8	970	0	0	0	0	22.3	974	
	14	0.3	2	26.1	207	1.1	9	0	0	7.9	218	0	0	25	299	1.8	18	0	0	7.6	317	0.1	1	24.4	321	2	23	0	0	7.9	345	
	15	0	0	2	16	67.5	541	0	0	20.1	557	0	0	0.9	11	74.5	761	0	0	18.6	772	0	0	0.6	8	71.3	804	0	0	18.6	812	
	16	0	0	0.1	1	29.3	235	2	11	8.9	247	0	0	0.2	2	22.4	229	2.3	19	6	250	0	0	0.1	1	24.9	281	2	16	6.8	298	
	17	0	0	0	0	2	16	72.8	399	15	415	0	0	0	0	1.3	13	73.8	604	14.9	617	0	0	0	0	1.7	19	72.6	569	13.4	588	
	18	0	0	0	0	0.1	1	23.4	128	4.7	129	0	0	0	0	0.1	1	22	180	4.4	181	0	0	0	0	0.1	1	24.2	190	4.4	191	
	19 or older	0	0	0	0	0	0	1.8	10	0.4	10	0	0	0	0	0	0	1.8	15	0.4	15	0	0	0	0	0	0	1.1	9	0.2	9	
What grade are you in?	6th	100	631	0	0	0	0	0	0	22.8	631	100	1,116	0	0	0	0	0	0	26.9	1,116	100	1,150	0	0	0	0	0	0	26.3	1,150	
	7th	0	0	0	0	0	0	0	0	0	0	0	0	0	0	0	0	0	0	0	0	0	0	0	0	0	0	0	0	0	0	
	8th	0	0	100	792	0	0	0	0	28.6	792	0	0	100	1,195	0	0	0	0	28.8	1,195	0	0	100	1,315	0	0	0	0	30	1,315	
	9th	0	0	0	0	0	0	0	0	0	0	0	0	0	0	0	0	0	0	0	0	0	0	0	0	0	0	0	0	0	0	
	10th	0	0	0	0	100	802	0	0	28.9	802	0	0	0	0	100	1,022	0	0	24.6	1,022	0	0	0	0	100	1,128	0	0	25.8	1,128	
	11th	0	0	0	0	0	0	0	0	0	0	0	0	0	0	0	0	0	0	0	0	0	0	0	0	0	0	0	0	0	0	
	12th	0	0	0	0	0	0	100	548	19.8	548	0	0	0	0	0	0	100	818	19.7	818	0	0	0	0	0	0	100	784	17.9	784	
Are you of Hispanic, Latino, or Spanish origin?	No, not of Hispanic, Latino, or Spanish origin	60.3	335	63	480	67.4	536	68.6	373	64.9	1,724	69.6	733	69.9	824	74.3	749	76.8	622	72.3	2,928	64.8	710	69.8	896	76.2	852	79.1	617	71.9	3,075	
	Yes, Mexican, Mexican Am., Chicano	2	11	1.8	14	2.6	21	1.8	10	2.1	56	2	21	2.2	26	1.3	13	1.6	13	1.8	73	3.6	39	2.3	29	1.8	20	1.4	11	2.3	99	
	Yes, Puerto Rican	30.2	168	25.3	193	20.9	166	22.1	120	24.4	647	20	211	19.9	234	17.3	174	15.1	122	18.3	741	23.4	256	19.1	245	15.3	171	12.6	98	18	770	
	Yes, Cuban	0.2	1	0.4	3	0.6	5	0.4	2	0.4	11	1	11	0.8	9	0.5	5	0.4	3	0.7	28	0.6	7	0.1	1	0.4	4	0.1	1	0.3	13	
	Yes, another Hispanic, Latino, or Spanish origin	7.4	41	9.4	72	8.4	67	7.2	39	8.2	219	7.3	77	7.2	85	6.6	67	6.2	50	6.9	279	7.6	83	8.7	112	6.4	71	6.8	53	7.5	319	
What is your race?	White, Caucasian	54	341	66.5	527	73.4	589	75.9	416	67.5	1,873	82.2	743	81	870	82.1	789	84.5	649	82.3	3,051	74.2	713	80.9	963	85.7	897	86.4	652	81.6	3,225	
	Black, African American	11.7	74	12.4	98	10.3	83	8.6	47	10.9	302	12.3	111	11.8	127	12.5	120	10.7	82	11.9	440	19	183	14.6	174	10	105	10.2	77	13.6	539	
	American Indian or Alaska Native	4.1	26	5.3	42	3.9	31	2.7	15	4.1	114	6.9	62	5.6	60	4.9	47	3.1	24	5.2	193	6.1	59	3.3	39	2.2	23	3	23	3.6	144	
	Asian Indian, Japanese, Native Hawaiian, Chinese, Korean, Guamanian or Chamorro, Filipino, Vietnamese, Samoan, Other Asian, Other Pacific Islander	5.9	37	8.3	66	10.6	85	6.4	35	8	223	7.7	70	10.9	117	10.7	103	7.9	61	9.5	351	8.5	82	9.3	111	8.9	93	8.1	61	8.8	347	
Are you?	Female	48.9	300	47.9	372	52.4	413	55.4	301	50.9	1,386	49	543	50	595	52	529	52.6	428	50.8	2,095	48.4	550	44	575	47.5	535	47.2	368	46.6	2,028	
	Male	51.1	314	52.1	404	47.6	375	44.6	242	49.1	1,335	51	565	50	594	48	488	47.4	386	49.2	2,033	49.6	564	52.7	689	48.4	546	49.9	389	50.3	2,188	
	Other	0	0	0	0	0	0	0	0	0	0	0	0	0	0	0	0	0	0	0	0	2	23	3.4	44	4.1	46	2.9	23	3.1	136	

## Demographics (continued)

Question	Response	County 2017										County 2019										County 2021									
		6th		8th		10th		12th		Total		6th		8th		10th		12th		Total		6th		8th		10th		12th		Total	
		%	n	%	n	%	n	%	n	%	n	%	n	%	n	%	n	%	n	%	n	%	n	%	n	%	n	%	n	%	n
Think of where you live most of the time. Which of the following people live there with you?	Mother	88.7	560	89.1	706	88.2	707	87.4	479	88.4	2,452	91.8	1,014	91.1	1,083	90	914	90.4	733	90.9	3,744	91.3	1,038	90.6	1,183	90.7	1,020	89.9	702	90.7	3,943
	Stepmother	4.9	31	5.2	41	6.2	50	5.3	29	5.4	151	6.5	72	7	83	6.5	66	5.1	41	6.4	262	6.3	72	6.6	86	7.2	81	5.4	42	6.5	281
	Foster mother	1.1	7	0.4	3	0.2	2	0.2	1	0.5	13	0.6	7	1	12	0.3	3	0.7	6	0.7	28	1	11	0.5	6	0.3	3	0.1	1	0.5	21
	Grandmother	15.4	97	12.8	101	9	72	8.4	46	11.4	316	14.3	158	10.3	122	8.7	88	8.8	71	10.7	439	12.4	141	11.3	148	8.3	93	5.9	46	9.8	428
	Aunt	4.8	30	3.9	31	3	24	3.1	17	3.7	102	4.3	47	3.8	45	2.4	24	2.6	21	3.3	137	5.5	62	4.2	55	2.3	26	1.7	13	3.6	156
	Father	57.8	365	61	483	61.3	492	58.2	319	59.8	1,659	68.2	753	65.7	781	66.8	678	63.4	514	66.2	2,726	67.5	768	65.6	857	66.5	748	70.4	550	67.2	2,923
	Stepfather	17.3	109	15.4	122	16.2	130	16.8	92	16.3	453	15.5	171	18.5	220	16.5	167	15.3	124	16.6	682	16.4	186	16.8	219	17.4	196	12.9	101	16.1	702
	Foster father	0.8	5	0.3	2	0.2	2	0.2	1	0.4	10	0.6	7	0.8	10	0.5	5	0.9	7	0.7	29	1.1	13	0.8	11	0.4	5	0.3	2	0.7	31
	Grandfather	8.9	56	6.8	54	5.6	45	5.3	29	6.6	184	8.8	97	5.9	70	4	41	4.4	36	5.9	244	8.1	92	6.9	90	4.7	53	2.7	21	5.9	256
	Uncle	7.3	46	4.9	39	3.4	27	2	11	4.4	123	5.4	60	2.5	30	2.2	22	1.7	14	3.1	126	5	57	3.9	51	2	22	1.3	10	3.2	140
	Other Adults	4.6	29	2.7	21	3	24	2.7	15	3.2	89	3.7	41	3.9	46	2.8	28	3.7	30	3.5	145	3.4	39	2.5	32	1.6	18	1.5	12	2.3	101
	Older sister(s)	25.8	163	28.7	227	20.8	167	13.7	75	22.8	632	28.4	313	27.7	329	23.7	241	21.5	174	25.7	1,057	26.4	300	23.8	311	21.2	238	16.4	128	22.5	977
	Younger sister(s)	31.2	197	30.8	244	30.2	242	30.5	167	30.7	850	29.8	329	32	381	30.8	313	29.6	240	30.7	1,263	29.7	338	31.1	406	29.9	336	27.3	213	29.7	1,293
	Older stepsister(s)	3.8	24	2.9	23	2.9	23	2.2	12	3	82	3.4	38	3.8	45	2.8	28	2	16	3.1	127	5.4	61	3.2	42	2.6	29	1.4	11	3.3	143
	Younger stepsister(s)	2.9	18	3.4	27	3.6	29	3.5	19	3.4	93	4	44	4	47	3.6	37	3.7	30	3.8	158	3.3	38	4.5	59	4	45	2.6	20	3.7	162
	Older brother(s)	30.7	194	28.2	223	23.3	187	22.3	122	26.2	726	31.3	346	31.2	371	23.6	240	21.7	176	27.5	1,133	29.8	339	28.5	372	26.8	301	20	156	26.9	1,168
	Younger brother(s)	31.2	197	31.9	253	34.4	276	32.8	180	32.7	906	32.5	359	32.1	382	33	335	30.7	249	32.2	1,325	30.7	349	32.5	425	30.7	345	29.2	228	31	1,347
	Older stepbrother(s)	2.9	18	3.4	27	1.6	13	1.5	8	2.4	66	2.6	29	3.2	38	2.7	27	2	16	2.7	110	3.8	43	2.6	34	2	23	1.4	11	2.6	111
	Younger stepbrother(s)	3.2	20	2.8	22	2.1	17	3.1	17	2.7	76	2.9	32	3.4	40	3.7	38	2.5	20	3.2	130	3.3	37	3	39	2.8	32	1.9	15	2.8	123
Other children	6.5	41	4.4	35	4.4	35	6.2	34	5.2	145	3.5	39	3.3	39	3.1	31	4.4	36	3.5	145	4	45	2.8	36	3.3	37	2	16	3.1	134	
What is the language you use most often at home?	English	80.6	493	82.5	641	83	659	85.1	464	82.7	2,257	84.8	938	87.7	1,045	85.8	875	87.3	710	86.4	3,568	78.1	880	85.7	1,119	88.2	993	89.4	697	85	3,689
	Spanish	16	98	15.7	122	14.4	114	13.6	74	15	408	12.8	142	10.2	121	11.8	120	9.7	79	11.2	462	19.4	219	12.4	162	9.3	105	8.3	65	12.7	551
	Another language	3.4	21	1.8	14	2.6	21	1.3	7	2.3	63	2.4	26	2.2	26	2.5	25	3	24	2.4	101	2.5	28	1.9	25	2.5	28	2.3	18	2.3	99

## Community Domain Risk Factor: Laws and Norms Favorable Toward Drug Use

Question	Response	County 2017										County 2019										County 2021									
		6th		8th		10th		12th		Total		6th		8th		10th		12th		Total		6th		8th		10th		12th		Total	
		%	n	%	n	%	n	%	n	%	n	%	n	%	n	%	n	%	n	%	n	%	n	%	n	%	n	%	n	%	n
If a kid drank some beer, wine, or hard liquor (for example, vodka, whiskey, gin, or rum) in your neighborhood, would he or she be caught by the police?	NO!	13.3	54	15.9	108	15	106	23.9	118	16.9	386	8.2	67	12.9	133	19.9	184	25.5	186	16.3	570	8.3	72	11.6	131	17.6	186	26.7	189	15.3	578
	no	21.7	88	44.6	303	55.2	390	58.6	289	46.8	1,070	23.4	191	41.1	423	52.1	482	53.4	389	42.4	1,485	27.8	242	43.3	490	54.2	572	50.6	359	44.1	1,663
	yes	37.4	152	26.3	179	20.9	148	11.2	55	23.4	534	37.1	303	31.1	320	21.6	200	14.8	108	26.6	931	35.9	313	32.2	365	22.4	236	14.8	105	27.1	1,019
	YES!	27.6	112	13.2	90	8.9	63	6.3	31	12.9	296	31.3	255	15	154	6.5	60	6.3	46	14.7	515	28	244	12.9	146	5.8	61	7.9	56	13.5	507
If a kid used marijuana in your neighborhood, would he or she be caught by the police?	NO!	12.2	49	16.1	109	17.5	125	28.1	140	18.4	423	6.7	54	13.2	136	21.6	199	25.1	184	16.4	573	7.1	61	10.4	117	17.7	185	28.2	200	15	563
	no	15.1	61	37	251	50.6	362	49.2	245	40	919	17.1	139	34.7	358	47	433	50.5	370	37.2	1,300	22.2	192	35.4	399	49.6	520	46.8	331	38.5	1,442
	yes	36.7	148	29.6	201	21.8	156	16.5	82	25.6	587	37	300	34.6	357	23.1	213	16.8	123	28.4	993	38.1	329	35.8	403	24.2	254	18.5	131	29.8	1,117
	YES!	36	145	17.4	118	10.1	72	6.2	31	15.9	366	39.2	318	17.5	180	8.4	77	7.5	55	18	630	32.6	281	18.4	207	8.5	89	6.5	46	16.6	623
How wrong would most adults (over 21) in your neighborhood think it was for kids your age to drink alcohol?	Not Wrong at All	4.7	20	4.9	34	5.7	41	6.8	34	5.5	129	3.1	25	3.8	39	6.3	58	8.1	59	5.2	181	4.1	36	4.3	49	4.6	48	9	64	5.2	197
	A Little Bit Wrong	3.3	14	8.9	61	16.8	121	22.4	112	13.2	308	3.7	30	8.4	87	13.8	127	19.9	144	11.1	388	5.4	48	8.9	102	13.6	141	22.1	157	11.9	448
	Wrong	14.9	63	25.7	177	30.1	217	35.9	179	27.3	636	15.8	129	27.7	286	34.2	314	31.9	231	27.5	960	18.7	165	27.3	312	37.3	387	37.1	263	29.9	1,127
	Very wrong	77.1	326	60.5	416	47.5	343	34.9	174	54	1,259	77.5	634	60.1	620	45.7	420	40.1	290	56.2	1,964	71.8	634	59.5	681	44.5	462	31.7	225	53	2,002
How wrong would most adults (over 21) in your neighborhood think it was for kids your age to smoke cigarettes?	Not Wrong at All	4	17	5.1	35	6.5	47	9	45	6.2	144	3.2	26	2.7	28	5	46	8.5	62	4.6	162	4.3	38	3.9	44	4.1	43	7.5	53	4.7	178
	A Little Bit Wrong	3.1	13	7.6	52	8.3	60	16.8	84	9	209	2.8	23	5.5	57	8.6	79	10	73	6.6	232	3	26	6.4	73	7.3	76	11.3	80	6.8	255
	Wrong	12.4	52	19.2	131	27.9	202	32.7	163	23.5	548	13.9	114	23	237	28.7	264	31.3	228	24.1	843	17.2	151	21.7	247	31.1	323	35.5	251	25.9	972
	Very wrong	80.5	338	68.1	466	57.3	415	41.5	207	61.3	1,426	80.1	655	68.7	708	57.8	532	50.2	366	64.6	2,261	75.5	663	68	774	57.4	595	45.7	323	62.6	2,355
How wrong would most adults (over 21) in your neighborhood think it was for kids your age to use marijuana?	Not Wrong at All	4.1	17	5.1	35	7.9	57	9.4	47	6.7	156	2.9	24	4.1	42	7	64	8	58	5.4	188	4	35	4.3	49	5.4	56	9.7	69	5.6	209
	A Little Bit Wrong	1.7	7	8.5	58	11	79	14.8	74	9.4	218	1.7	14	6	62	11.1	102	12.8	93	7.8	271	2.4	21	5.5	62	9.6	100	14.4	102	7.6	285
	Wrong	7.6	32	15.9	109	25.3	182	32.7	163	20.9	486	8.6	70	19.4	200	27.7	255	29.8	217	21.2	742	12	105	17.3	197	29.3	304	33.1	234	22.4	840
	Very wrong	86.6	363	70.5	482	55.8	401	43.1	215	62.9	1,461	86.8	710	70.5	725	54.2	498	49.5	360	65.6	2,293	81.6	712	72.9	828	55.7	578	42.8	303	64.5	2,421

### Community Domain Risk Factor: Low Neighborhood Attachment

Question	Response	County 2017										County 2019										County 2021									
		6th		8th		10th		12th		Total		6th		8th		10th		12th		Total		6th		8th		10th		12th		Total	
		%	n	%	n	%	n	%	n	%	n	%	n	%	n	%	n	%	n	%	n	%	n	%	n	%	n	%	n	%	n
I like my neighborhood	NO!	8.3	37	10.1	71	11	79	11.6	58	10.4	245	9.4	79	9.2	97	11.1	104	10.3	75	10	355	6.3	57	7.5	86	9.9	104	11	78	8.5	325
	no	9	40	12.2	86	18.3	131	18.8	94	14.9	351	9.4	79	13.2	139	17.2	161	17.3	126	14.2	505	12.6	114	15.6	178	17.1	179	18.1	128	15.7	599
	yes	38.5	171	48.5	341	49.2	352	53.9	269	48	1,133	34.9	293	46.9	492	51.1	477	51.6	376	46.1	1,638	43.6	395	49.8	570	53.4	559	54.6	387	50.2	1,911
	YES!	44.1	196	29.2	205	21.5	154	15.6	78	26.8	633	46.2	388	30.7	322	20.6	192	20.7	151	29.7	1,053	37.5	340	27.1	310	19.5	204	16.4	116	25.5	970
I'd like to get out of my neighborhood	NO!	48.5	214	34.1	240	26.3	188	18.4	91	31.1	733	53.9	446	37.4	392	32.2	299	25.5	185	37.4	1,322	47.1	418	37.2	425	27.7	291	22.7	161	34.2	1,295
	no	31.3	138	37.8	266	36.7	263	36.6	181	36	848	25.7	213	35.7	374	38.1	354	34	247	33.6	1,188	31.6	281	38.7	441	41.5	437	39.6	281	38	1,440
	yes	11.8	52	15.4	108	23.7	170	26.9	133	19.7	463	12.7	105	16.8	176	19.6	182	24.9	181	18.2	644	13	115	15.8	180	20.5	216	25.5	181	18.3	692
	YES!	8.4	37	12.7	89	13.3	95	18	89	13.2	310	7.7	64	10.1	106	10.2	95	15.6	113	10.7	378	8.3	74	8.3	95	10.3	108	12.1	86	9.6	363
If I had to move, I would miss the neighborhood I now live in	NO!	11.6	51	13	91	14.2	102	16.8	84	13.9	328	10.9	92	10.8	114	13.5	126	13.5	99	12.1	431	8.1	73	10.9	125	13.4	141	16.2	115	11.9	454
	no	15.1	66	19.3	135	26.8	192	30.5	152	23.2	545	10.6	89	21.2	223	25.6	239	28	205	21.2	756	15.4	139	20.3	233	27.7	291	28.7	204	22.7	867
	yes	30.8	135	35.2	246	36	258	37.3	186	35.1	825	27.5	231	32.1	338	36.6	342	38.1	279	33.4	1,190	32.4	292	37.2	428	37.7	395	37.9	270	36.3	1,385
	YES!	42.5	186	32.5	227	22.9	164	15.4	77	27.8	654	51	429	35.9	378	24.4	228	20.4	149	33.2	1,184	44.1	397	31.6	363	21.2	222	17.3	123	29	1,105

### Community Domain Risk Factor: Perceived Availability of Drugs and Handguns

Question	Response	County 2017										County 2019										County 2021									
		6th		8th		10th		12th		Total		6th		8th		10th		12th		Total		6th		8th		10th		12th		Total	
		%	n	%	n	%	n	%	n	%	n	%	n	%	n	%	n	%	n	%	n	%	n	%	n	%	n	%	n	%	n
How easy would it be for you to get any, if you wanted to get any, beer, wine, or hard liquor (for example, vodka, whiskey, gin, or rum)?	Very hard	79.6	316	49.9	339	32.2	233	28.7	144	44.8	1,032	71.5	563	49.7	509	33.4	308	27.3	199	45.6	1,579	72.1	624	52	591	36.8	387	30.2	215	48.3	1,817
	Sort of hard	10.8	43	18.5	126	18.6	135	15.9	80	16.7	384	13.5	106	18.5	190	21	194	18.5	135	18	625	14.8	128	20.7	235	21.7	228	17.9	127	19.1	718
	Sort of easy	5	20	17.9	122	25.1	182	23.9	120	19.3	444	8.1	64	14.6	150	22.2	205	27.5	201	17.9	620	8.5	74	16	182	22.8	240	22.9	163	17.5	659
	Very easy	4.5	18	13.7	93	24	174	31.5	158	19.2	443	6.9	54	17.2	176	23.4	216	26.7	195	18.5	641	4.6	40	11.3	128	18.6	196	29	206	15.1	570
How easy would it be for you to get any, if you wanted to get any, cigarettes?	Very hard	84	336	63	426	51.8	374	37.8	190	57.6	1,326	80.7	632	65.2	669	56.4	520	40.5	293	61.2	2,114	80	690	67.3	763	57.6	605	48.3	344	63.9	2,402
	Sort of hard	8	32	13.8	93	16.9	122	14.7	74	14	321	8.2	64	14.9	153	17	157	18	130	14.6	504	10.1	87	15.1	171	18.5	194	18.5	132	15.5	584
	Sort of easy	3	12	11.1	75	14	101	13.7	69	11.2	257	4.7	37	9.6	98	12.8	118	17.4	126	11	379	4.5	39	9	102	12.1	127	14.5	103	9.9	371
	Very easy	5	20	12.1	82	17.3	125	33.8	170	17.3	397	6.4	50	10.3	106	13.8	127	24.2	175	13.3	458	5.3	46	8.6	98	11.8	124	18.7	133	10.7	401
How easy would it be for you to get, if you wanted to get, a handgun?	Very hard	89.6	353	75.9	511	73.9	531	64.1	320	75.1	1,715	84	658	77.6	795	69.4	639	68.8	501	75	2,593	83.5	716	75.6	857	73.5	769	66.3	470	75.1	2,812
	Sort of hard	6.3	25	11.7	79	12.5	90	18	90	12.4	284	8.4	66	9.9	101	14	129	14.4	105	11.6	401	10	86	13.2	150	15.2	159	15.4	109	13.5	504
	Sort of easy	1.8	7	6.2	42	5.8	42	8.2	41	5.8	132	4.7	37	6.3	64	8.3	76	8.9	65	7	242	2.9	25	5	57	6.3	66	9.6	68	5.8	216
	Very easy	2.3	9	6.1	41	7.8	56	9.6	48	6.7	154	2.8	22	6.3	64	8.4	77	7.8	57	6.4	220	3.5	30	6.1	69	5	52	8.7	62	5.7	213
How easy would it be for you to get, if you wanted to get, a drug like cocaine, LSD, or amphetamines?	Very hard	95	378	86.4	584	77.3	556	66.7	334	80.7	1,852	94.2	729	86.3	885	78.4	723	72.9	531	83.2	2,868	93	796	87.7	992	82.4	865	76	541	85.2	3,194
	Sort of hard	3.3	13	6.8	46	10.6	76	14.6	73	9.1	208	3.1	24	7	72	11.7	108	12.8	93	8.6	297	3.5	30	6.8	77	11.6	122	12.9	92	8.6	321
	Sort of easy	0.5	2	3.8	26	6.8	49	8.6	43	5.2	120	0.6	5	2.9	30	4.3	40	7.7	56	3.8	131	1.3	11	1.9	22	3.4	36	6.3	45	3	114
	Very easy	1.3	5	3	20	5.3	38	10.2	51	5	114	2.1	16	3.7	38	5.5	51	6.6	48	4.4	153	2.2	19	3.5	40	2.6	27	4.8	34	3.2	120

**Community Domain Risk Factor: Perceived Availability of Drugs and Handguns (continued)**

Question	Response	County 2017										County 2019										County 2021									
		6th		8th		10th		12th		Total		6th		8th		10th		12th		Total		6th		8th		10th		12th		Total	
		%	n	%	n	%	n	%	n	%	n	%	n	%	n	%	n	%	n	%	n	%	n	%	n	%	n	%	n	%	n
How easy would it be for you to get any, if you wanted to get any, marijuana?	Very hard	93.9	370	71.3	481	48.9	349	36.5	183	60.6	1,383	92.8	717	73.4	748	54.4	502	40.3	292	65.7	2,259	92.1	785	77.6	874	61.7	647	44.1	314	70.1	2,620
	Sort of hard	2.5	10	9.6	65	12.3	88	11.2	56	9.6	219	4.3	33	8.6	88	13	120	14.2	103	10	344	4	34	10.2	115	13.3	140	16.6	118	10.9	407
	Sort of easy	0.8	3	8.6	58	15.4	110	16.2	81	11	252	1.3	10	8.9	91	14.4	133	19.2	139	10.8	373	1.6	14	5.2	58	11	115	14.5	103	7.8	290
	Very easy	2.8	11	10.5	71	23.4	167	36.1	181	18.8	430	1.7	13	9	92	18.1	167	26.3	191	13.5	463	2.2	19	7	79	14	147	24.9	177	11.3	422
If you wanted to get prescription drugs not prescribed to you, how easy would it be for you to get some?	Very hard	83.6	378	57.3	410	44.9	346	45.9	246	55.8	1,380	79.1	723	61.5	668	51.2	493	49	384	60.5	2,268	72.7	684	62.6	766	52	565	45	338	58.8	2,353
	Sort of hard	9.1	41	19.3	138	20.2	156	21.3	114	18.1	449	12.1	111	20.1	219	19.2	185	20.2	158	18	673	18	169	20.5	251	24.2	263	23.3	175	21.4	858
	Sort of easy	3.5	16	14.4	103	21	162	17	91	15	372	5.6	51	12.6	137	18.2	175	18.6	146	13.6	509	5.4	51	10.3	126	14.7	160	20.4	153	12.2	490
	Very easy	3.8	17	9	64	13.9	107	15.9	85	11	273	3.2	29	5.8	63	11.3	109	12.1	95	7.9	296	3.9	37	6.6	81	9	98	11.3	85	7.5	301
If you drank alcohol during the past 12 months, how did you usually get it? (Please note the data reported here are of ALL students, including non-users. Profile reports produced for PAYS report these data only of past-year users. Because these data are of ALL students, the numbers and percentages here will not align with the data presented in your profile report. In 2021, this question involved skip logic, and students reporting that they had not used alcohol in their lifetime were not shown this question. In the data, those not using in their lifetime were recoded as "Did not drink any alcohol" for this item.)	Did not drink any alcohol	85.3	361	77.4	518	65	448	55.8	268	70.5	1,595	97.6	771	89.1	903	76.4	686	62.5	445	82.2	2,805	97.7	1,052	92.6	1,156	81.5	872	71	512	87.2	3,592
	Bought it in a store	0.7	3	1	7	1.2	8	2.3	11	1.3	29	0.5	4	0.8	8	1.9	17	2	14	1.3	43	2	2	1.4	4	1.8	7	5.4	19	2.8	32
	Bought it at a restaurant, bar or club	0.2	1	0.9	6	0.3	2	1	5	0.6	14	0.1	1	1	10	1.3	12	1.5	11	1	34	0	0	1.4	4	1	4	2.6	9	1.5	17
	Bought it at a public event such as a concert or sporting event	0.2	1	0.6	4	0.4	3	1.7	8	0.7	16	0.3	2	0.5	5	1.1	10	1.1	8	0.7	25	0	0	1	3	1	4	2.6	9	1.4	16
	Gave someone money to buy it for me	0.7	3	1.8	12	4.5	31	11.9	57	4.6	103	0.3	2	1.2	12	5	45	13.6	97	4.6	156	1	1	3.1	9	6.7	26	17.8	62	8.7	98
	Parents provided it to me	2.2	9	5.9	38	10.4	71	12.5	59	8	177	1.4	11	4.1	42	7.5	67	8.3	59	5.2	179	9.8	10	13.3	38	16.1	62	22.3	78	16.7	188
	Friends' parents provided it to me	0.5	2	1.9	12	6.7	46	10.4	49	4.9	109	0.3	2	2	20	6	54	10	71	4.3	147	0	0	5.2	15	8.5	33	12.9	45	8.3	93
	Friends, brothers, or sisters over 21 provided it to me	0.5	2	1.5	10	6.4	44	12.1	57	5.1	113	0.3	2	1.1	11	5.9	53	12.4	88	4.5	154	2	2	7	20	10.9	42	20.1	70	11.9	134
	Friends, brothers, or sisters under 21 provided it to me	0.5	2	1.9	12	5.4	37	6.6	31	3.7	82	0.1	1	1.2	12	4.9	44	8.1	58	3.4	115	5.9	6	4.5	13	11.4	44	13.2	46	9.7	109
	Other relatives (uncles, aunts, cousins, grandparents, etc.) provided it to me	1.2	5	3.6	24	6.2	43	7.1	34	4.7	106	0.8	6	2.2	22	5.1	46	4.5	32	3.1	106	5.9	6	9.4	27	11.1	43	10.6	37	10.1	113
	Other source provided it to me	0.9	4	4.9	33	7	48	10.6	51	6	136	0.5	4	3.1	31	8.5	76	9.8	70	5.3	181	1	1	8	23	10.6	41	12.6	44	9.7	109
	Took without permission, stole, or found it (my home, friend's home, store, etc.)	0.9	4	6.1	41	11	76	11	53	7.7	174	0.8	6	4.9	50	10.8	97	12.2	87	7	240	6.9	7	12.9	37	21	81	14.3	50	15.6	175
If you used any prescription drugs without a prescription during the last 12 months, how did you get them? (Please note the data reported here are of ALL students, including non-users. Profile reports produced for PAYS report these data only of past-year users. Because these data are of ALL students, the numbers and percentages here will not align with the data presented in your profile report.)	I did not take any prescription drugs without a doctor's prescription	83	351	86.2	577	86.8	598	86.9	417	85.9	1,943	98.2	765	96	971	95.6	856	93.8	661	96	3,253	95.7	674	96.9	938	95.8	839	95.3	632	96	3,083
	Took them from a family member living in my home	0.9	4	2.7	18	3.9	27	2.3	11	2.7	60	1.2	9	2.2	22	2.2	20	2.6	18	2	69	3.1	22	2.2	21	2.2	19	2.3	15	2.4	77
	Took them from other relatives not living in my home	0.2	1	1	7	1	7	0.8	4	0.8	19	0.4	3	1.1	11	1	9	1.3	9	0.9	32	0.1	1	0.7	7	0.6	5	0.6	4	0.5	17
	Took them from someone not related to me	0	0	1	7	0.7	5	1.7	8	0.9	20	0.1	1	0.8	8	0.9	8	1	7	0.7	24	0	0	0.6	6	0.7	6	0.9	6	0.6	18
	A friend or family member gave them to me	0	0	2.8	19	2.2	15	5	24	2.6	58	0.3	2	2.1	21	1.9	17	3.1	22	1.8	62	2.3	16	1.7	16	2.2	19	2.3	15	2.1	66
	Bought them from someone	0	0	1.3	9	1.3	9	3.5	17	1.5	35	0.1	1	1.3	13	1.3	12	1.7	12	1.1	38	0.1	1	0.5	5	1	9	1.7	11	0.8	26
	Ordered them over the Internet	0.2	1	0.3	2	0	0	0.6	3	0.3	6	0.3	2	0.8	8	0.8	7	0.3	2	0.6	19	0.3	2	0.3	3	0.5	4	0.5	3	0.4	12



### Community Domain Protective Factor: Rewards for Prosocial Involvement

Question	Response	County 2017										County 2019										County 2021									
		6th		8th		10th		12th		Total		6th		8th		10th		12th		Total		6th		8th		10th		12th		Total	
		%	n	%	n	%	n	%	n	%	n	%	n	%	n	%	n	%	n	%	n	%	n	%	n	%	n	%	n	%	n
My neighbors notice when I am doing a good job and let me know	NO!	33.6	146	41.2	287	44.1	318	41.9	208	40.8	959	32.8	272	40.2	424	45.1	420	42.6	311	40.2	1,427	39.1	346	39.1	449	45.5	475	44	311	41.8	1,581
	no	37.2	162	39.2	273	38.3	276	42.3	210	39.2	921	38.2	317	42	444	38.7	361	35.8	261	39	1,383	40.5	359	42.6	489	40.4	422	38.2	270	40.7	1,540
	yes	18.4	80	15.2	106	14.3	103	12.9	64	15	353	20.6	171	12.5	132	13.1	122	17.3	126	15.5	551	14.6	129	14.1	162	11.5	120	13.3	94	13.3	505
	YES!	10.8	47	4.4	31	3.3	24	3	15	5	117	8.3	69	5.3	56	3.1	29	4.4	32	5.2	186	5.9	52	4.2	48	2.7	28	4.5	32	4.2	160
There are people in my neighborhood who are proud of me when I do something well	NO!	28.4	124	35.5	246	37	267	36.2	180	34.8	817	28	231	34.4	362	37.7	350	35.3	257	33.9	1,200	33	291	33.8	386	40.9	428	40.3	285	36.8	1,390
	no	27.8	121	33	229	35.6	257	38.4	191	34	798	29.4	243	34.2	360	35.1	326	30.5	222	32.6	1,151	33.5	296	37.7	431	35.9	375	33.1	234	35.3	1,336
	yes	28.9	126	24.2	168	23.5	170	20.3	101	24.1	565	29.2	241	23.4	246	21.9	203	26.6	194	25	884	24.8	219	21.6	247	18.7	196	20.8	147	21.4	809
	YES!	14.9	65	7.2	50	3.9	28	5	25	7.2	168	13.4	111	8.1	85	5.4	50	7.6	55	8.5	301	8.7	77	6.9	79	4.5	47	5.9	42	6.5	245
There are people in my neighborhood who encourage me to do my best	NO!	22.9	99	31.5	219	33.4	239	34.6	172	31.2	729	24.2	201	30.6	322	34.7	323	31.3	228	30.3	1,074	28.1	250	29.6	336	34.2	358	36.7	261	31.8	1,205
	no	21.8	94	31.2	217	32.1	230	32.6	162	30	703	21.5	178	29.2	308	30.2	281	29.3	213	27.7	980	25.8	230	31.7	360	32.9	344	29.7	211	30.3	1,145
	yes	34.5	149	27.6	192	27.9	200	27.2	135	28.9	676	33.2	275	29.7	313	28.5	265	30.4	221	30.3	1,074	31	276	29	329	25.7	269	24.8	176	27.7	1,050
	YES!	20.8	90	9.6	67	6.6	47	5.6	28	9.9	232	21.1	175	10.5	111	6.6	61	9.1	66	11.7	413	15.2	135	9.8	111	7.3	76	8.9	63	10.2	385

### School Domain Risk Factor: Academic Failure

Question	Response	County 2017										County 2019										County 2021									
		6th		8th		10th		12th		Total		6th		8th		10th		12th		Total		6th		8th		10th		12th		Total	
		%	n	%	n	%	n	%	n	%	n	%	n	%	n	%	n	%	n	%	n	%	n	%	n	%	n	%	n	%	n
Putting them all together, what were your grades like last year?	Mostly A's	57.9	275	44.4	315	38.7	288	38.3	198	44	1,076	59.2	526	49.6	529	43	408	46.8	346	49.6	1,809	50.6	478	36.3	430	37.2	399	46.1	334	41.8	1,641
	Mostly B's	33.1	157	33.6	238	38.2	284	36.8	190	35.5	869	29.1	259	30	320	38.2	362	37.3	276	33.4	1,217	31.4	296	27.4	325	29.4	315	30.3	220	29.4	1,156
	Mostly C's	6.3	30	16.5	117	16.8	125	19.9	103	15.3	375	7.8	69	14.2	151	13.8	131	12.3	91	12.1	442	11.3	107	20.3	241	20.3	218	16.7	121	17.5	687
	Mostly D's	1.5	7	4.5	32	4.3	32	4.1	21	3.8	92	2.1	19	3.9	42	3.1	29	3	22	3.1	112	3.9	37	9.9	117	8.6	92	4.1	30	7	276
	Mostly F's	1.3	6	1	7	2	15	1	5	1.3	33	1.8	16	2.3	25	1.9	18	0.7	5	1.8	64	2.8	26	6.1	72	4.6	49	2.8	20	4.3	167
Are most of your school grades better than the grades of most students in your class?	NO!	7	32	6.6	47	6.7	50	6.1	31	6.6	160	5.6	48	8.5	90	7.4	70	7.2	53	7.2	261	8	73	8	93	7.7	81	9.8	70	8.2	317
	no	26.2	120	28.3	202	29.8	222	27.2	138	28.1	682	25.7	222	26.1	277	26.5	250	25	184	25.9	933	28.6	261	31.9	371	31.5	333	25.8	185	29.9	1,150
	yes	46.3	212	46.4	332	46.8	349	51.8	263	47.6	1,156	49.7	429	44.5	473	51.1	482	49.9	367	48.6	1,751	46.5	425	44.1	513	44.7	473	44.4	318	44.9	1,729
	YES!	20.5	94	18.7	134	16.8	125	15	76	17.7	429	19.1	165	20.9	222	15	142	17.8	131	18.3	660	17	155	16.1	187	16.2	171	20	143	17	656

## School Domain Risk Factor: Low Commitment to School

Question	Response	County 2017										County 2019										County 2021									
		6th		8th		10th		12th		Total		6th		8th		10th		12th		Total		6th		8th		10th		12th		Total	
		%	n	%	n	%	n	%	n	%	n	%	n	%	n	%	n	%	n	%	n	%	n	%	n	%	n	%	n	%	n
During the last four weeks, how many whole days of school have you missed because you skipped or cut?	None	90.7	448	83	602	83	623	78.1	403	83.5	2,076	87.8	803	84.7	905	83.4	795	78.6	583	83.9	3,086	79.5	768	84.4	1,010	82	879	77.2	562	81.2	3,219
	1 day	5.3	26	9.4	68	9.2	69	10.9	56	8.8	219	6.6	60	8.5	91	10	95	10.6	79	8.8	325	8.8	85	6.8	81	9	96	11.7	85	8.8	347
	2 days	2.2	11	3.6	26	3.7	28	5.8	30	3.8	95	2.3	21	3.1	33	2.5	24	5.4	40	3.2	118	3.4	33	3.1	37	3	32	3.6	26	3.2	128
	3 days	1	5	1.7	12	1.3	10	1.9	10	1.5	37	2	18	1.6	17	1.9	18	2.2	16	1.9	69	3	29	2.7	32	2.3	25	2.9	21	2.7	107
	4 to 5 days	0.8	4	1.5	11	2.3	17	1.9	10	1.7	42	1.2	11	1.3	14	1.4	13	1.9	14	1.4	52	2.3	22	1.7	20	2.1	22	2.6	19	2.1	83
	6 to 10 days	0	0	0.7	5	0.4	3	1	5	0.5	13	0	0	0.4	4	0.5	5	0.8	6	0.4	15	2.2	21	1.1	13	1.2	13	1	7	1.4	54
	11 or more days	0	0	0.1	1	0.1	1	0.4	2	0.2	4	0.2	2	0.5	5	0.3	3	0.5	4	0.4	14	0.8	8	0.3	4	0.5	5	1.1	8	0.6	25
How important do you think the things you are learning in school are going to be for your later life?	Very important	58.4	288	31.9	230	29.7	223	34.1	175	37	916	49.6	450	28.5	304	18.3	174	28.9	214	31.2	1,142	38.3	369	19.5	233	11.7	126	17.3	126	21.6	854
	Quite important	23.3	115	22.9	165	22.8	171	20.1	103	22.4	554	25.9	235	21.6	231	17.7	168	21.4	158	21.6	792	25.8	248	22.8	272	15.1	162	16.1	117	20.2	799
	Fairly important	12	59	23.6	170	22.9	172	25	128	21.4	529	13.5	122	25.5	272	28.7	273	24.6	182	23.2	849	18.8	181	28.6	341	31.1	334	26.5	193	26.5	1,049
	Slightly important	3.4	17	14.2	102	17.7	133	16.2	83	13.5	335	8	73	17.4	186	25.2	240	19.3	143	17.5	642	13.4	129	20.9	250	31	333	29.3	213	23.4	925
	Not at all important	2.8	14	7.4	53	6.8	51	4.7	24	5.7	142	3	27	6.9	74	10.1	96	5.8	43	6.5	240	3.7	36	8.2	98	11.2	120	10.9	79	8.4	333
How interesting are most of your courses to you?	Very interesting and stimulating	26.1	121	12.2	88	12.9	96	21.9	113	17.1	418	23.1	203	10.1	107	8.8	84	21.5	159	15.2	553	16.3	152	8.3	98	6.2	67	11.8	86	10.3	403
	Quite interesting	33.4	155	23.7	171	24.8	185	24.4	126	26	637	34.7	305	24	255	20	190	25.4	188	25.8	938	35	327	21.2	252	17	183	25.3	184	24.1	946
	Fairly interesting	26.7	124	30.2	218	34.1	254	35.8	185	31.9	781	27	238	33.8	359	33.8	321	31.4	232	31.7	1,150	31.3	292	38	451	38	408	32.9	239	35.4	1,390
	Slightly Dull	9.7	45	18.4	133	18.1	135	12.4	64	15.4	377	9.5	84	20.2	214	24.1	229	14.9	110	17.5	637	11.9	111	19.5	232	25	269	18.6	135	19	747
	Very Dull	4.1	19	15.6	113	10.1	75	5.6	29	9.6	236	5.7	50	11.9	126	13.3	126	6.9	51	9.7	353	5.6	52	13	154	13.8	148	11.4	83	11.1	437
How often do you feel that the school work you are assigned is meaningful and important?	Never	9.1	43	14	100	12.9	96	8.9	46	11.6	285	7.9	70	12.2	129	16.7	158	11.5	85	12.2	442	7.4	70	11.3	133	15.1	161	18	131	12.6	495
	Seldom	3.4	16	14.5	104	19.5	145	24.1	124	15.9	389	7.2	64	12.6	133	23.9	226	22.9	169	16.3	592	6.6	62	14.8	174	25.5	272	24.5	178	17.5	686
	Sometimes	24.7	117	37.8	270	37.4	278	35.7	184	34.7	849	24.2	214	37.9	401	39	369	37.3	276	34.7	1,260	31.4	297	40	472	40.6	434	37	269	37.5	1,472
	Often	27.6	131	19.6	140	22.2	165	21.7	112	22.4	548	26.6	236	24.4	258	13.6	129	19.1	141	21.1	764	29	274	21.5	254	13.5	144	13.7	100	19.7	772
	Almost Always	35.2	167	14.1	101	7.9	59	9.5	49	15.4	376	34.1	302	12.9	137	6.8	64	9.2	68	15.7	571	25.7	243	12.4	146	5.3	57	6.9	50	12.6	496
Now thinking back over the past year in school, how often did you enjoy being in school?	Never	9	44	14.2	103	12.7	94	14	72	12.7	313	9.1	81	13.8	147	18.2	172	12.9	95	13.6	495	7.6	73	13	154	17.8	192	20.1	146	14.3	565
	Seldom	5.7	28	12.8	93	13.6	101	17.3	89	12.6	311	9.6	85	13.2	141	16.5	156	13	96	13.1	478	9.8	94	14.1	168	18.8	202	18.4	134	15.1	598
	Sometimes	28.8	141	36.7	266	36.5	271	33.8	174	34.5	852	26.3	234	36.9	394	36	341	37	273	34.1	1,242	30.1	289	36.5	434	38.5	415	33.1	241	34.9	1,379
	Often	28.6	140	22.1	160	26.8	199	26.6	137	25.7	636	26.1	232	24.2	258	22.4	212	25	184	24.3	886	25.8	248	25.9	308	18.6	200	19.4	141	22.7	897
	Almost Always	27.8	136	14.1	102	10.4	77	8.3	43	14.5	358	28.9	257	12	128	6.9	65	12.1	89	14.8	539	26.7	256	10.5	125	6.3	68	8.9	65	13	514
Now thinking back over the past year in school, how often did you hate being in school?	Never	25.9	126	13.8	99	10.2	76	8.4	43	14	344	25.7	229	12.6	134	10.8	102	12.6	93	15.3	558	20.1	192	9.2	109	7	75	9.2	67	11.2	443
	Seldom	20.2	98	14.2	102	20.3	151	21.1	108	18.7	459	22.3	199	20.5	219	16.8	159	19.8	146	19.9	723	19.9	190	19	226	14.6	157	18.1	131	17.9	704
	Sometimes	31.9	155	32.4	233	31.4	233	32.2	165	31.9	786	28.9	258	33.1	353	29.4	278	36.1	266	31.7	1,155	34	325	34.1	405	31	333	32.4	235	32.9	1,298
	Often	12.6	61	21.3	153	23.3	173	22.4	115	20.4	502	13.1	117	19.7	210	25.4	241	18.9	139	19.4	707	15.6	149	22.1	262	27.4	295	23.9	173	22.3	879
	Almost Always	9.5	46	18.4	132	14.8	110	16	82	15	370	10	89	14.1	150	17.6	167	12.6	93	13.7	499	10.4	99	15.7	186	20	215	16.4	119	15.7	619

**School Domain Risk Factor: Low Commitment to School (continued)**

Question	Response	County 2017										County 2019										County 2021									
		6th		8th		10th		12th		Total		6th		8th		10th		12th		Total		6th		8th		10th		12th		Total	
		%	n	%	n	%	n	%	n	%	n	%	n	%	n	%	n	%	n	%	n	%	n	%	n	%	n	%	n	%	n
Now thinking back over the past year in school, how often did you try to do best work in school?	Never	3.1	15	2	14	3	22	3.3	17	2.8	68	2.2	20	2.9	31	4.1	39	3.2	24	3.1	114	1.8	17	3.3	39	2.8	30	4.6	33	3	119
	Seldom	1.5	7	3.8	27	4.6	34	7.4	38	4.3	106	2	18	4.4	47	5	47	5.1	38	4.1	150	1.4	13	5.3	63	6.3	68	7.3	53	5	197
	Sometimes	6.9	33	16.5	118	15.7	117	17.6	90	14.6	358	6.2	55	14.6	156	18	170	20.6	152	14.6	533	9.1	87	19.4	230	22.3	240	23.2	168	18.4	725
	Often	17.3	83	27.3	196	28.7	214	28.8	147	26.1	640	18.5	165	26.9	288	30.6	289	33.2	245	27.1	987	18.4	176	29.5	351	29.8	321	31.6	229	27.3	1,077
	Almost Always	71.2	341	50.5	362	48.1	358	42.9	219	52.2	1,280	71	632	51.2	547	42.3	399	37.9	280	51	1,858	69.4	663	42.5	505	38.8	417	33.3	241	46.3	1,826

**School Domain Protective Factor: Opportunities for Prosocial Involvement**

Question	Response	County 2017										County 2019										County 2021									
		6th		8th		10th		12th		Total		6th		8th		10th		12th		Total		6th		8th		10th		12th		Total	
		%	n	%	n	%	n	%	n	%	n	%	n	%	n	%	n	%	n	%	n	%	n	%	n	%	n	%	n	%	n
Teachers ask me to work on special classroom projects	NO!	15.2	69	15.2	108	14	103	13.9	71	14.6	351	15.6	134	18.3	192	21.1	199	16.8	124	18.1	649	18.8	169	18	207	24.5	258	20.4	146	20.4	780
	no	34.1	155	46.1	327	49	360	48.3	247	45.2	1,089	35.5	306	44.2	465	49	462	46.1	339	43.8	1,572	38.8	349	51	587	53.2	560	50.3	359	48.6	1,855
	yes	33.9	154	29.1	206	30.2	222	32.1	164	31	746	32.5	280	28.6	301	25.1	236	29.9	220	28.9	1,037	32.1	289	25.4	292	18.9	199	21.1	151	24.4	931
	YES!	16.7	76	9.6	68	6.7	49	5.7	29	9.2	222	16.4	141	8.9	94	4.8	45	7.2	53	9.3	333	10.3	93	5.6	64	3.4	36	8.1	58	6.6	251
There are lots of chances for students in my school to talk one-on-one with a teacher	NO!	6.2	28	7.5	53	6	44	5.3	27	6.3	152	6.2	52	5.5	58	9.3	88	4.6	34	6.5	232	6.9	61	6.1	71	5.4	57	7.7	55	6.4	244
	no	18.5	84	18.8	132	18.2	133	15.3	78	17.8	427	13.9	117	15.1	159	19.1	180	13.4	98	15.5	554	17.8	158	15.1	175	19.7	207	17.5	125	17.4	665
	yes	40.4	183	46.4	326	54.3	397	55	280	49.5	1,186	44.3	372	51.3	542	51.7	487	51.8	380	49.9	1,781	49	436	54.1	628	54.1	569	52.7	376	52.7	2,009
	YES!	34.9	158	27.3	192	21.5	157	24.4	124	26.3	631	35.6	299	28.1	297	19.9	187	30.2	222	28.1	1,005	26.3	234	24.7	286	20.8	219	22	157	23.5	896
I have lots of chances to be part of class discussions or activities	NO!	5.6	26	3.8	27	3.7	27	3.7	19	4.1	99	5.4	46	4	42	7.1	67	4.7	34	5.3	189	5.6	50	5.8	67	3.5	37	5.6	40	5.1	194
	no	12	56	15.5	110	12.2	90	11	56	12.9	312	8.9	75	11.2	118	12.2	114	10.9	80	10.8	387	14.8	133	12.4	143	10.6	111	12.9	92	12.6	479
	yes	42.4	198	52	368	59.2	436	58.7	299	53.8	1,301	44.7	378	51	537	56.3	528	54.3	397	51.6	1,840	44.9	402	54.9	633	62.3	655	58.4	417	55.2	2,107
	YES!	40	187	28.7	203	24.9	183	26.5	135	29.3	708	41	347	33.8	356	24.4	229	30.1	220	32.3	1,152	34.7	311	26.9	311	23.6	248	23.1	165	27.1	1,035
In my school, students have lots of chances to help decide things like class activities and rules	NO!	11.1	51	15.2	107	13.4	98	11.5	59	13.1	315	10.3	87	11.5	121	15.5	146	12.2	89	12.4	443	10.5	94	12.5	144	14.6	153	16.4	117	13.4	508
	no	31.2	143	35.2	247	37.7	276	32.9	168	34.7	834	27.7	233	30.6	322	38	357	33.4	244	32.5	1,156	28.4	254	31.8	366	42.6	446	38.8	277	35.3	1,343
	yes	38.2	175	37.7	265	38.7	283	44.2	226	39.5	949	41.9	352	43.8	460	37.7	354	40.4	295	41	1,461	45.4	405	44.7	514	34.8	364	34.6	247	40.2	1,530
	YES!	19.4	89	11.8	83	10.2	75	11.4	58	12.7	305	20.1	169	14.1	148	8.8	83	14	102	14.1	502	15.7	140	11	126	7.9	83	10.1	72	11.1	421
There are lots of chances for students in my school to get involved in sports, clubs, and other school activities outside of class	NO!	3	14	4	28	3.4	25	3.7	19	3.6	86	2.8	24	2.5	26	5.7	53	3.5	26	3.6	129	4	36	3.4	39	2.6	27	5.7	41	3.7	143
	no	4.5	21	5.4	38	4.8	35	6.7	34	5.3	128	4.8	41	4.9	52	5.5	52	6.7	49	5.4	194	3.9	35	5.4	62	5.2	55	5.9	42	5.1	194
	yes	34.7	161	37.2	263	41.9	307	48.5	246	40.5	977	35.3	299	38.9	412	41.8	392	38.5	282	38.7	1,385	44.9	408	46.9	542	44.6	470	47.1	336	45.8	1,756
	YES!	57.8	268	53.5	378	49.9	366	41	208	50.6	1,220	57.1	484	53.7	568	47	440	51.3	376	52.2	1,868	47.2	429	44.4	513	47.6	502	41.3	295	45.4	1,739

### School Domain Protective Factor: Opportunities for Prosocial Involvement (continued)

Question	Response	County 2017										County 2019										County 2021									
		6th		8th		10th		12th		Total		6th		8th		10th		12th		Total		6th		8th		10th		12th		Total	
		%	n	%	n	%	n	%	n	%	n	%	n	%	n	%	n	%	n	%	n	%	n	%	n	%	n	%	n	%	n
In the past 12 months, in which of the following activities did you participate?	Organized community activities (such as scouting, 4H, service clubs, YMCA, etc)	23.7	101	20.5	137	23.7	169	28.3	138	23.7	545	22	180	21.8	221	21.4	198	26.5	194	22.7	793	13.4	114	13	143	16.5	170	21.2	150	15.6	577
	Family supported activities or hobbies (such as dance, gymnastics, hiking, biking, skating, etc.)	38.5	164	41.7	279	42.1	300	31.8	155	39.1	898	49.7	407	42.6	432	44.6	413	41.1	301	44.5	1,553	43.7	372	41.7	457	41.1	425	39.4	278	41.5	1,532
	School sponsored activities (such as sports, music, clubs, after school programs, etc.)	52.9	226	56.1	375	61.4	438	52.5	256	56.4	1,295	58.7	481	58.7	596	64	593	62.6	459	61	2,129	47.5	405	54.3	596	58.3	602	59.5	420	54.9	2,023
	Faith-based activities (such as choir, youth group, mission, church leagues, etc)	30	128	28.7	192	24.8	177	21.5	105	26.2	602	29.5	242	26.7	271	22.2	206	23.2	170	25.5	889	23.9	204	23.3	256	22.2	229	20.3	143	22.6	832
	Job, employed	0.7	3	6.9	46	25.2	180	59.8	292	22.7	521	2.1	17	6.6	67	33.7	312	63.2	463	24.6	859	4	34	7.3	80	37.7	389	69.1	488	26.9	991
	Volunteer	11.7	50	17.6	118	26.8	191	29.5	144	21.9	503	19.7	161	20.7	210	24.9	231	37.8	277	25.2	879	10.3	88	14.8	162	21	217	33.7	238	19.1	705
	Other activities	29.7	127	30.9	207	27.9	199	24.4	119	28.4	652	34.4	282	28.8	292	28.3	262	27.6	202	29.7	1,038	28.2	240	25.3	278	25	258	24.1	170	25.7	946
	I do not participate	15.7	67	18.4	123	18.2	130	13.9	68	16.9	388	16.2	133	22.2	225	16.5	153	9.8	72	16.7	583	23.2	198	25.2	276	17.3	179	9.3	66	19.5	719

### School Domain Protective Factor: Rewards for Prosocial Involvement

Question	Response	County 2017										County 2019										County 2021									
		6th		8th		10th		12th		Total		6th		8th		10th		12th		Total		6th		8th		10th		12th		Total	
		%	n	%	n	%	n	%	n	%	n	%	n	%	n	%	n	%	n	%	n	%	n	%	n	%	n	%	n	%	n
My teacher(s) notices when I am doing a good job and lets me know about it	NO!	4.9	23	8.3	59	10.1	74	9.2	47	8.4	203	6	51	8.8	93	12.2	114	7.5	55	8.8	313	6.7	60	8.7	101	10.4	109	12.3	87	9.4	357
	no	13.3	62	26.4	188	32.1	236	23.7	121	25	607	16.6	141	25.2	267	32.9	308	28.4	207	25.8	923	17.6	158	26.8	310	37.9	398	30.4	216	28.4	1,082
	yes	48.5	226	45.7	326	45.4	334	50.4	257	47.2	1,143	47.3	401	47.5	504	43.3	405	46.6	340	46.2	1,650	46.6	419	47.7	551	41.4	435	44.6	317	45.1	1,722
	YES!	33.3	155	19.6	140	12.4	91	16.7	85	19.4	471	30.1	255	18.5	196	11.6	109	17.5	128	19.3	688	29.1	262	16.8	194	10.4	109	12.7	90	17.2	655
I feel safe at my school	NO!	1.7	8	5.9	41	5.3	39	4.9	25	4.7	113	4.9	42	4.8	51	10.4	97	7.1	52	6.8	242	3.1	28	7	80	5.2	54	9.2	65	6	227
	no	7.3	34	14.4	101	13.9	102	15.3	78	13.1	315	8	68	13.1	139	18.6	174	14.3	105	13.6	486	8.8	79	13.8	158	16.2	169	16	113	13.7	519
	yes	40.6	190	54.7	383	60.6	444	59.7	304	54.8	1,321	40.7	348	52.7	559	54.1	506	56.6	414	51	1,827	49.1	443	52.8	606	57.8	603	51.8	367	53.1	2,019
	YES!	50.4	236	25	175	20.2	148	20	102	27.4	661	46.4	396	29.3	311	17	159	22	161	28.7	1,027	39	352	26.4	303	20.9	218	23	163	27.3	1,036
The school lets my parents know when I have done something well	NO!	8.7	40	19.9	140	22.6	166	20.7	105	18.7	451	9.7	81	17.6	184	25.5	238	24.8	181	19.3	684	10.1	89	16.8	193	24.3	254	23.9	170	18.6	706
	no	26.1	120	39.8	280	44.3	326	43.9	223	39.4	949	27.5	231	40.6	426	45.4	423	39.2	286	38.5	1,366	28.4	251	38	436	46.6	487	46.4	330	39.7	1,504
	yes	41.7	192	29.4	207	25.7	189	26.2	133	29.9	721	38.5	323	30.1	315	22.7	212	27.2	198	29.5	1,048	40.9	361	34.4	394	23.9	250	21.9	156	30.7	1,161
	YES!	23.5	108	10.9	77	7.5	55	9.3	47	11.9	287	24.3	204	11.7	123	6.3	59	8.8	64	12.7	450	20.6	182	10.8	124	5.2	54	7.7	55	11	415
My teachers praise me when I work hard in school	NO!	10.3	45	14	98	14.7	108	13.9	71	13.5	322	11	91	13.2	138	17.7	165	16	117	14.5	511	9	79	12.3	140	15.8	165	16.3	116	13.3	500
	no	26.8	117	35.8	250	41.3	303	36.3	185	35.9	855	27.8	230	36	378	39.2	365	33.6	245	34.4	1,218	30.1	265	36.1	409	42.2	441	37.7	268	36.7	1,383
	yes	42.8	187	36.8	257	34.5	253	38.6	197	37.6	894	40.1	331	38.5	404	36.2	337	38.8	283	38.3	1,355	41.3	364	41.5	471	34.5	361	36.7	261	38.6	1,457
	YES!	20.1	88	13.4	94	9.4	69	11.2	57	12.9	308	21.1	174	12.3	129	7	65	11.5	84	12.8	452	19.6	173	10.1	114	7.5	78	9.3	66	11.4	431

### Family Domain Risk Factor: Family Conflict

Question	Response	County 2017										County 2019										County 2021									
		6th		8th		10th		12th		Total		6th		8th		10th		12th		Total		6th		8th		10th		12th		Total	
		%	n	%	n	%	n	%	n	%	n	%	n	%	n	%	n	%	n	%	n	%	n	%	n	%	n	%	n	%	n
People in my family often insult or yell at each other.	NO!	38.6	171	24.1	171	21	154	21.3	108	25.2	604	40	349	29.8	316	24.1	225	27.4	202	30.3	1,092	41.9	385	30.5	361	25.6	270	29.2	209	31.6	1,225
	no	31.8	141	38.1	271	42.6	313	41.5	211	39.1	936	30.2	263	37.8	401	38.4	358	37.8	278	36.1	1,300	33	303	41.7	494	43.1	455	40.2	288	39.8	1,540
	yes	18.5	82	26.7	190	25.1	184	23	117	23.9	573	19.3	168	21.4	227	25.2	235	21.7	160	21.9	790	19.2	176	19.7	233	21.4	226	20.9	150	20.3	785
	YES!	11.1	49	11.1	79	11.3	83	14.2	72	11.8	283	10.6	92	11	117	12.3	115	13	96	11.7	420	5.9	54	8.1	96	9.9	104	9.6	69	8.3	323
We argue about the same things in my family over and over.	NO!	38.1	169	21	149	18.7	137	17.4	88	22.7	543	38.9	336	26.9	284	20.4	190	25.6	189	27.8	999	42.4	388	29.2	343	25.6	270	25.5	182	30.6	1,183
	no	33.4	148	39.2	278	35	257	35.1	178	36	861	32.9	284	35.5	375	37.1	345	29.2	216	34	1,220	31	284	36.8	432	32.4	342	35.1	251	33.9	1,309
	yes	18.7	83	26.8	190	33.2	244	31	157	28.2	674	17.4	150	26.6	281	29.1	271	30.7	227	25.9	929	18.7	171	25.4	298	30.8	325	28.3	202	25.8	996
	YES!	9.7	43	13	92	13.1	96	16.6	84	13.2	315	10.8	93	11	116	13.4	125	14.5	107	12.3	441	8	73	8.7	102	11.3	119	11.2	80	9.7	374
People in my family have serious arguments.	NO!	48.9	215	29.3	206	25.5	187	23.6	119	30.5	727	49.9	430	35.1	371	29.1	270	31.3	230	36.4	1,301	47.1	429	35.6	418	31.2	326	30.5	217	36.2	1,390
	no	27.5	121	39.8	280	39.9	293	42.1	212	38.1	906	27.3	235	37	391	39.1	362	35	257	34.8	1,245	29.7	271	37.2	436	37.2	389	41.5	295	36.2	1,391
	yes	13.6	60	21.2	149	24	176	22	111	20.8	496	13.1	113	19.2	203	21.3	197	20.4	150	18.5	663	16.6	151	20.1	236	22.3	233	18.8	134	19.6	754
	YES!	10	44	9.7	68	10.6	78	12.3	62	10.6	252	9.7	84	8.6	91	10.6	98	13.2	97	10.3	370	6.6	60	7.1	83	9.3	97	9.1	65	7.9	305

### Family Domain Risk Factor: Family History of Antisocial Behavior

Question	Response	County 2017										County 2019										County 2021									
		6th		8th		10th		12th		Total		6th		8th		10th		12th		Total		6th		8th		10th		12th		Total	
		%	n	%	n	%	n	%	n	%	n	%	n	%	n	%	n	%	n	%	n	%	n	%	n	%	n	%	n	%	n
How many of your brothers or sisters ever:																															
Drank beer, wine or hard liquor (for example, vodka, whiskey or gin)?	I don't have any	23.3	102	19.4	138	18.1	133	16.1	82	19	455	25.1	213	19.7	208	20.8	193	18.9	140	21.1	754	30.7	274	24.8	289	20.9	221	20	143	24.2	927
	None	65	284	59.3	421	52.6	387	44.9	228	55.2	1,320	64.4	546	62.2	658	54.5	506	48.4	358	57.8	2,068	58.2	519	56.1	654	55.4	586	48	344	54.9	2,103
	1	7.6	33	11.1	79	18.3	135	21.1	107	14.8	354	7.2	61	9.6	102	15.1	140	21.1	156	12.8	459	6.4	57	11.2	130	12.9	136	18.9	135	12	458
	2	2.7	12	5.2	37	6.7	49	10.8	55	6.4	153	1.4	12	5.3	56	5.4	50	7.2	53	4.8	171	2.5	22	3.9	46	7.2	76	8.1	58	5.3	202
	3 or 4	0.9	4	3.2	23	2.9	21	5.9	30	3.3	78	1.2	10	1.7	18	2.9	27	3	22	2.2	77	1.3	12	2.7	32	2	21	3.2	23	2.3	88
	5 or more	0.5	2	1.7	12	1.5	11	1.2	6	1.3	31	0.7	6	1.5	16	1.4	13	1.5	11	1.3	46	0.9	8	1.2	14	1.6	17	1.8	13	1.4	52
How many of your brothers or sisters ever:																															
Smoked cigarettes?	I don't have any	23.7	103	21.7	153	20.1	147	18.3	93	20.9	496	24.9	212	18.1	191	21.3	198	19.8	146	20.9	747	32.4	288	27.5	321	23.4	246	21.2	152	26.3	1,007
	None	66	287	64	451	61.7	451	55.6	282	61.9	1,471	68.1	581	68.3	721	66.1	614	61.6	455	66.3	2,371	61.3	546	63.5	742	64.4	678	66.4	476	63.8	2,442
	1	7.6	33	8.5	60	12.7	93	16	81	11.2	267	5.2	44	9.5	100	8.5	79	13.1	97	8.9	320	4.4	39	6.2	72	7.8	82	7.8	56	6.5	249
	2	1.4	6	4.3	30	3.4	25	5.5	28	3.7	89	1.1	9	2.4	25	2	19	3	22	2.1	75	0.9	8	1.5	18	2.9	31	2.9	21	2	78
	3 or 4	0.7	3	0.9	6	1.4	10	3.6	18	1.6	37	0.6	5	1	11	1	9	1.8	13	1.1	38	0.3	3	0.6	7	0.8	8	0.6	4	0.6	22
	5 or more	0.7	3	0.7	5	0.7	5	1	5	0.8	18	0.2	2	0.7	7	1.1	10	0.8	6	0.7	25	0.7	6	0.8	9	0.8	8	1.1	8	0.8	31

### Family Domain Risk Factor: Family History of Antisocial Behavior (continued)

Question	Response	County 2017										County 2019										County 2021									
		6th		8th		10th		12th		Total		6th		8th		10th		12th		Total		6th		8th		10th		12th		Total	
		%	n	%	n	%	n	%	n	%	n	%	n	%	n	%	n	%	n	%	n	%	n	%	n	%	n	%	n	%	n
How many of your brothers or sisters ever:																															
Used marijuana?	I don't have any	24.6	106	22.1	156	19.6	143	18.1	91	20.9	496	25.3	215	18.5	195	21	195	18.4	136	20.8	741	32.8	291	28	327	22.5	236	20.7	148	26.2	1,002
	None	71.9	310	63.5	448	56.9	416	50.6	255	60.2	1,429	72.3	614	68.6	722	59.5	553	55.1	407	64.3	2,296	63.9	567	63.1	736	60.4	635	55	394	61	2,332
	1	3	13	7.6	54	15.6	114	19.4	98	11.8	279	1.4	12	7.3	77	11.7	109	15.7	116	8.8	314	2.5	22	5.8	68	9.4	99	15.5	111	7.8	300
	2	0	0	3.5	25	3.6	26	5.8	29	3.4	80	0.4	3	3.2	34	4.3	40	6.2	46	3.4	123	0.2	2	1.3	15	4.9	51	5.7	41	2.9	109
	3 or 4	0.5	2	1.7	12	2.9	21	4	20	2.3	55	0.5	4	1.3	14	2	19	2.8	21	1.6	58	0.2	2	1.2	14	2.1	22	2.2	16	1.4	54
	5 or more	0	0	1.6	11	1.5	11	2.2	11	1.4	33	0.1	1	1	10	1.4	13	1.6	12	1	36	0.5	4	0.6	7	0.8	8	0.8	6	0.7	25
How many of your brothers or sisters ever:																															
Took a handgun to school?	I don't have any	24.9	108	24.2	170	23.9	175	22.5	114	23.9	567	24.9	211	18.8	198	21.6	200	19.5	144	21.1	753	32.9	291	28.4	332	24.8	259	22.2	158	27.3	1,040
	None	74.6	323	75	527	74.8	548	75.9	385	75	1,783	74.9	634	80.2	846	77.1	715	78.7	580	77.8	2,775	66.8	591	71.3	832	74.6	780	76.9	548	72.2	2,751
	1	0.5	2	0.7	5	0.4	3	1	5	0.6	15	0.1	1	0.5	5	0.5	5	0.7	5	0.4	16	0.2	2	0.1	1	0.4	4	0.1	1	0.2	8
	2	0	0	0	0	0.4	3	0.2	1	0.2	4	0	0	0.2	2	0.2	2	0.5	4	0.2	8	0	0	0.1	1	0.1	1	0.4	3	0.1	5
	3 or 4	0	0	0.1	1	0.1	1	0.2	1	0.1	3	0.1	1	0.1	1	0.1	1	0.1	1	0.1	4	0.1	1	0	0	0	0	0.1	1	0.1	2
	5 or more	0	0	0	0	0.4	3	0.2	1	0.2	4	0	0	0.3	3	0.4	4	0.4	3	0.3	10	0	0	0.1	1	0.2	2	0.3	2	0.1	5
How many of your brothers or sisters ever:																															
Been suspended or expelled from school?	I don't have any	22.2	95	19.8	139	21.6	159	19.2	97	20.7	490	22.1	187	16.1	170	19.3	178	19.7	145	19.1	680	29.5	261	25.9	303	23	241	21.2	152	25.1	957
	None	62.6	268	60.4	424	62	456	62.2	314	61.7	1,462	65.5	555	65.6	692	64.1	592	64.7	477	65	2,316	58.9	522	59.9	702	63.9	669	66.9	479	62.1	2,372
	1	11.4	49	13.5	95	12.4	91	12.5	63	12.6	298	9.9	84	12.8	135	12.4	114	11.9	88	11.8	421	9.3	82	10.5	123	10.1	106	8.8	63	9.8	374
	2	1.4	6	3.7	26	2.4	18	2.8	14	2.7	64	1.7	14	3.9	41	2.7	25	2.3	17	2.7	97	1	9	2.4	28	2.1	22	2.2	16	2	75
	3 or 4	1.2	5	1.7	12	1.2	9	2.8	14	1.7	40	0.2	2	0.9	10	0.7	6	0.5	4	0.6	22	1.1	10	0.8	9	0.7	7	0.4	3	0.8	29
	5 or more	1.2	5	0.9	6	0.3	2	0.6	3	0.7	16	0.6	5	0.7	7	0.9	8	0.8	6	0.7	26	0.2	2	0.5	6	0.2	2	0.4	3	0.3	13
Has anyone in your family ever had a severe alcohol or drug problem?	Yes	14.4	62	27.8	195	33	240	34.8	174	28.5	671	15.2	127	27.5	287	32.4	295	33.8	246	27.1	955	16.5	143	23.7	271	32	328	32	225	25.8	967
	No	85.6	368	72.2	506	67	487	65.2	326	71.5	1,687	84.8	709	72.5	757	67.6	616	66.2	481	72.9	2,563	83.5	725	76.3	874	68	698	68	479	74.2	2,776
About how many adults (over 21) have you known personally who in the past year have:																															
Gotten drunk or high?	None	65.8	290	47	332	37.6	277	36.6	186	45.4	1,085	69.3	594	51.2	539	40.2	376	34	250	49.1	1,759	72.9	656	62.4	730	47	496	40.5	289	56.6	2,171
	1	15	66	16.4	116	15.1	111	11.2	57	14.6	350	14.8	127	16	169	13.8	129	13.5	99	14.6	524	12.7	114	11.2	131	11.4	120	12.5	89	11.8	454
	2	7.9	35	12.3	87	13.7	101	10.8	55	11.6	278	6.9	59	11.6	122	15.1	141	12.2	90	11.5	412	5.8	52	8.6	100	10.8	114	10.8	77	8.9	343
	3 or 4	4.5	20	9.3	66	14.9	110	16.3	83	11.7	279	4.6	39	9.2	97	12.5	117	14.8	109	10.1	362	4.6	41	8.2	96	13.6	144	12.8	91	9.7	372
	5 or more	6.8	30	14.9	105	18.6	137	25	127	16.7	399	4.4	38	12	126	18.5	173	25.5	188	14.7	525	4.1	37	9.6	112	17.2	182	23.4	167	13	498

### Family Domain Risk Factor: Family History of Antisocial Behavior (continued)

Question	Response	County 2017										County 2019										County 2021									
		6th		8th		10th		12th		Total		6th		8th		10th		12th		Total		6th		8th		10th		12th		Total	
		%	n	%	n	%	n	%	n	%	n	%	n	%	n	%	n	%	n	%	n	%	n	%	n	%	n	%	n	%	n
About how many adults (over 21) have you known personally who in the past year have:																															
Used marijuana, crack, cocaine, or other drugs?	None	84.8	373	76.3	539	65.1	480	58.2	295	70.6	1,687	90.4	769	79.9	845	68.7	642	62.5	461	75.9	2,717	91.3	815	83.5	974	71.9	757	68.1	486	79.2	3,032
	1	9.3	41	10.1	71	12.3	91	10.3	52	10.7	255	5.5	47	8.7	92	11.4	107	10.2	75	9	321	5	45	7.4	86	9.2	97	10.5	75	7.9	303
	2	2.7	12	5	35	8	59	9.3	47	6.4	153	2.5	21	4.5	48	6.8	64	9.8	72	5.7	205	2	18	4.1	48	7.6	80	6.9	49	5.1	195
	3 or 4	1.4	6	4.1	29	7.2	53	9.7	49	5.7	137	1.2	10	3.3	35	6.5	61	6.6	49	4.3	155	1.1	10	2	23	5	53	5.7	41	3.3	127
	5 or more	1.8	8	4.5	32	7.3	54	12.6	64	6.6	158	0.5	4	3.5	37	6.5	61	11	81	5.1	183	0.6	5	3	35	6.3	66	8.8	63	4.4	169
About how many adults (over 21) have you known personally who in the past year have:																															
Sold or dealt drugs?	None	92.2	400	86.5	604	82.1	600	76.9	386	84.1	1,990	96	814	89.8	949	86.3	801	80.6	593	88.5	3,157	98.1	878	93	1,083	88.5	927	88.3	627	92.1	3,515
	1	5.5	24	6.7	47	7.1	52	7.4	37	6.8	160	2.8	24	5.5	58	6.5	60	7.3	54	5.5	196	0.7	6	3.8	44	5.4	57	4.9	35	3.7	142
	2	0.9	4	2.6	18	4.1	30	6.8	34	3.6	86	0.5	4	1.8	19	2.5	23	5.4	40	2.4	86	0.6	5	1.3	15	2.2	23	2.3	16	1.5	59
	3 or 4	0.2	1	1.7	12	2.6	19	3.4	17	2.1	49	0.6	5	1.2	13	1.9	18	2.7	20	1.6	56	0.4	4	0.8	9	1.7	18	1.8	13	1.2	44
	5 or more	1.2	5	2.4	17	4.1	30	5.6	28	3.4	80	0.1	1	1.7	18	2.8	26	3.9	29	2.1	74	0.2	2	1.2	14	2.1	22	2.7	19	1.5	57
About how many adults (over 21) have you known personally who in the past year have:																															
Done other things that could get them in trouble with the police, like stealing, selling stolen goods, mugging or assaulting others, etc.?	None	88.8	390	82.5	581	80.6	590	76.8	388	81.9	1,949	92.1	785	86.9	915	86.1	798	79.8	587	86.5	3,085	93.3	830	90.3	1,048	87.2	910	87.6	623	89.6	3,411
	1	6.2	27	8.8	62	8.9	65	6.5	33	7.9	187	4.5	38	7	74	6.1	57	8.6	63	6.5	232	4.9	44	4.9	57	6.1	64	4.9	35	5.3	200
	2	2.7	12	3.7	26	3.8	28	6.7	34	4.2	100	1.9	16	1.9	20	2.5	23	5.6	41	2.8	100	0.8	7	2.5	29	2.8	29	3.4	24	2.3	89
	3 or 4	0.9	4	1.4	10	2.9	21	4.4	22	2.4	57	0.9	8	1.3	14	2.3	21	2	15	1.6	58	0.3	3	1.1	13	1.6	17	1.8	13	1.2	46
	5 or more	1.4	6	3.6	25	3.8	28	5.5	28	3.7	87	0.6	5	2.8	30	3	28	4.1	30	2.6	93	0.7	6	1.2	14	2.2	23	2.3	16	1.6	59

## Family Domain Risk Factor: Parental Attitudes Favorable Toward Antisocial Behavior & Drugs

Question	Response	County 2017										County 2019										County 2021									
		6th		8th		10th		12th		Total		6th		8th		10th		12th		Total		6th		8th		10th		12th		Total	
		%	n	%	n	%	n	%	n	%	n	%	n	%	n	%	n	%	n	%	n	%	n	%	n	%	n	%	n	%	n
How wrong do your parents feel it would be for you to:																															
Pick a fight with someone?	Not Wrong at All	5.4	23	4.5	32	6.4	47	7.5	38	5.9	140	4.8	41	5	53	7.3	68	4.1	30	5.4	192	6.1	54	5.3	61	4.5	48	6.3	45	5.4	208
	A Little Bit Wrong	13.8	59	22	156	22.7	167	18.9	96	20.1	478	11.8	100	19.8	208	19	177	17.4	128	17.2	613	14.7	131	23.6	274	22	233	19.1	136	20.3	774
	Wrong	23.4	100	32.2	228	32.7	241	33.5	170	31.1	739	26.8	227	34.2	359	35.6	331	32.5	239	32.4	1,156	31.9	284	35	406	37.4	396	34.3	244	34.8	1,330
	Very wrong	57.5	246	41.2	292	38.2	281	40.2	204	43	1,023	56.5	478	41	431	38.1	354	46.1	339	45	1,602	47.4	422	36.1	419	36	381	40.2	286	39.5	1,508
How wrong do your parents feel it would be for you to:																															
Steal anything worth more than \$5	Not Wrong at All	4.7	20	2.6	18	4.8	35	4.9	25	4.1	98	3.7	31	2.7	29	4.6	43	3.4	25	3.6	128	4.5	40	3.7	43	3.4	36	5.5	39	4.1	158
	A Little Bit Wrong	1.9	8	3.1	22	4.5	33	4.5	23	3.6	86	2.8	24	3.3	35	4	37	5.3	39	3.8	135	3.1	28	4.8	56	5.6	59	4.9	35	4.7	178
	Wrong	13.1	56	24	169	23.3	171	22	112	21.4	508	17.5	148	24.8	262	28.2	263	21.7	159	23.3	832	21	187	27.9	323	29.6	313	28.1	200	26.8	1,023
	Very wrong	80.4	344	70.3	495	67.5	496	68.5	348	70.9	1,683	76	644	69.1	730	63.2	589	69.5	509	69.3	2,472	71.3	634	63.5	734	61.4	648	61.5	438	64.4	2,454
How wrong do your parents feel it would be for you to:																															
Draw graffiti, or write things or draw pictures on buildings or other property (without the owner's permission)?	Not Wrong at All	5.9	25	2.8	20	6.3	46	5.3	27	5	118	3.3	28	3.7	39	5.1	47	3.8	28	4	142	5.1	45	4.2	49	3.6	38	6.3	45	4.7	177
	A Little Bit Wrong	1.4	6	4.8	34	5.7	42	6.1	31	4.8	113	2.3	19	5.1	54	6.5	60	6.3	46	5	179	3.3	29	4.1	47	6.8	71	5.3	38	4.9	185
	Wrong	8.9	38	21.6	152	21.5	157	23.9	121	19.8	468	9.9	83	20.4	214	26.1	241	23.1	170	19.9	708	15.9	141	22.8	264	27.9	293	29.8	212	23.9	910
	Very wrong	83.8	358	70.8	499	66.5	486	64.6	327	70.5	1,670	84.5	709	70.8	743	62.4	577	66.8	492	71	2,521	75.8	674	68.9	796	61.7	648	58.5	416	66.6	2,534
How wrong do your parents feel it would be for you to:																															
Drink beer, wine or hard liquor (for example, vodka, whiskey, or gin) regularly?	Not Wrong at All	4.7	20	2.8	20	6.7	49	7.1	36	5.3	125	3.2	27	2.7	29	5.3	49	4.5	33	3.9	138	4.6	41	3.8	44	4.4	47	8.3	59	5	191
	A Little Bit Wrong	2.3	10	5.5	39	7.6	56	10.6	54	6.7	159	1.8	15	3.9	41	6.2	57	9.4	69	5.1	182	1.2	11	5.1	59	7.1	75	9.8	70	5.6	215
	Wrong	6.8	29	15.8	111	23	169	25	127	18.4	436	7.1	60	15.2	160	21.3	197	24	176	16.7	593	12.1	108	17.1	198	21.4	226	24.5	175	18.5	707
	Very wrong	86.2	368	75.8	533	62.7	461	57.3	291	69.7	1,653	87.9	738	78.2	825	67.3	623	62.1	455	74.3	2,641	82	729	74.1	860	67.1	709	57.4	410	70.9	2,708
How wrong do your parents feel it would be for you to:																															
Smoke cigarettes?	Not Wrong at All	4.7	20	2.3	16	5	37	6.7	34	4.5	107	3.2	27	2.6	27	4.2	39	3.7	27	3.4	120	5.1	45	3.8	44	3.3	35	6	43	4.4	167
	A Little Bit Wrong	0.9	4	2.3	16	2.6	19	4.8	24	2.7	63	1.4	12	1.5	16	1.9	18	4.2	31	2.2	77	0.9	8	1.4	16	2.4	25	3.7	26	2	75
	Wrong	5.6	24	9.9	70	13.7	101	16.7	84	11.8	279	5.3	45	9.6	101	14.9	138	16.3	120	11.4	404	8	71	10.8	125	15.5	163	18.8	134	12.9	493
	Very wrong	88.8	380	85.5	602	78.6	578	71.8	362	81.1	1,922	90	758	86.3	909	78.9	731	75.8	557	83.1	2,955	86	764	84	974	78.8	831	71.4	508	80.7	3,077
How wrong do your parents feel it would be for you to:																															
Use marijuana	Not Wrong at All	4.4	19	3.1	22	6.6	48	9.3	47	5.7	136	3.1	26	3.2	34	5.6	52	5.3	39	4.3	151	4.8	42	4.2	48	5.4	57	8.6	61	5.5	208
	A Little Bit Wrong	0.7	3	4.8	34	8.7	64	10.1	51	6.4	152	0.7	6	2.9	31	6.9	64	10.9	80	5.1	181	0.6	5	2.2	25	6.7	71	11.4	81	4.8	182
	Wrong	2.8	12	10	70	13.8	101	16.8	85	11.3	268	3.6	30	10	105	17.3	160	18.1	133	12	428	5.8	51	10.5	121	17	179	22.1	157	13.4	508
	Very wrong	92	393	82.1	577	70.9	519	63.9	324	76.5	1,813	92.6	778	83.9	884	70.1	648	65.7	482	78.6	2,792	88.9	782	83.2	959	70.8	745	58	413	76.3	2,899



### Family Domain Risk Factor: Parental Attitudes Favorable Toward Antisocial Behavior & Drugs (continued)

Question	Response	County 2017										County 2019										County 2021									
		6th		8th		10th		12th		Total		6th		8th		10th		12th		Total		6th		8th		10th		12th		Total	
		%	n	%	n	%	n	%	n	%	n	%	n	%	n	%	n	%	n	%	n	%	n	%	n	%	n	%	n	%	n
How wrong do your parents feel it would be for you to:																															
Have one or two drinks of alcoholic beverage such as beer, wine, or hard liquor (vodka, whiskey, gin, or rum) nearly every day?	Not at all wrong	7.6	43	3.5	27	3	24	4.8	26	4.5	120	5.1	55	2.9	34	4.8	49	3.8	31	4.1	169	6.7	75	4.5	58	3.8	42	6.5	50	5.2	225
	A little bit wrong	4.4	25	4.6	35	6.2	49	10.3	56	6.2	165	3.5	38	4.7	55	8	82	7.7	62	5.8	237	5.2	58	4.8	63	6.1	68	9.3	72	6.1	261
	Wrong	9.2	52	15.2	116	20.2	160	20.3	110	16.4	438	11.4	123	16.3	191	19.7	201	22.8	184	17.1	699	12.5	139	19.3	251	19.1	214	26.3	203	18.7	807
	Very wrong	78.8	446	76.7	586	70.6	559	64.6	350	72.9	1,941	79.9	860	76.1	894	67.4	687	65.7	531	72.9	2,972	75.6	843	71.4	927	71	795	58	448	70	3,013
How wrong do your parents feel it would be for you to:																															
Use prescription drugs not prescribed to you?	Not at all wrong	6.9	36	3.7	28	3.1	24	3.5	19	4.1	107	4.9	52	2.9	34	3.6	36	2.5	20	3.5	142	7.1	77	5.5	70	3.2	36	3.8	29	5	212
	A little bit wrong	2.3	12	3.6	27	4.2	33	3.7	20	3.5	92	2.3	24	3.9	46	3.3	33	3.2	26	3.2	129	2.6	28	2.3	29	2.9	32	3	23	2.6	112
	Wrong	9.2	48	11.8	89	13.6	106	14.5	78	12.4	321	8.5	90	10.4	122	13	132	11.8	95	10.8	439	9	97	12	154	14.1	157	15.7	121	12.5	529
	Very wrong	81.5	424	80.9	609	79.2	619	78.3	421	79.9	2,073	84.3	890	82.8	972	80.1	811	82.5	667	82.5	3,340	81.3	881	80.2	1,028	79.8	888	77.6	598	79.9	3,395

### Family Domain Risk Factor: Poor Family Management

Question	Response	County 2017										County 2019										County 2021									
		6th		8th		10th		12th		Total		6th		8th		10th		12th		Total		6th		8th		10th		12th		Total	
		%	n	%	n	%	n	%	n	%	n	%	n	%	n	%	n	%	n	%	n	%	n	%	n	%	n	%	n	%	n
When I am not at home, one of my parents knows where I am and who I am with.	NO!	2.9	14	2.1	15	2.1	16	3.9	20	2.6	65	2.7	24	2.7	29	2.6	24	5.9	44	3.3	121	2.3	21	2.7	32	0.9	10	5.1	37	2.6	100
	no	3.3	16	4.3	31	6.4	48	9.3	48	5.8	143	2.6	23	3.8	41	5	47	8.1	60	4.7	171	1.9	18	4.3	51	4.7	50	6.3	45	4.2	164
	yes	23.2	111	34.1	246	43	321	49.8	257	38	935	21.9	196	33	352	38.1	356	40.5	301	33.1	1,205	27.5	254	35.8	425	43.3	460	44.6	321	37.5	1,460
	YES!	70.5	337	59.6	430	48.4	361	37	191	53.6	1,319	72.8	650	60.4	645	54.3	508	45.5	338	58.9	2,141	68.3	632	57.2	678	51	542	43.9	316	55.7	2,168
If you skipped school, would you be caught by your parents?	NO!	4.5	20	2.5	18	3.9	29	5.1	26	3.8	93	3.3	29	4.3	46	4.2	39	5.8	43	4.3	157	3.7	34	2.9	34	2.1	22	5.2	37	3.3	127
	no	4	18	6.4	46	7.6	56	9.6	49	7	169	3.2	28	4.8	51	7.7	72	8.6	64	5.9	215	5.2	48	6.3	75	6.7	71	12	86	7.2	280
	yes	16.6	74	29.6	214	34.4	254	42.7	219	31.4	761	15.5	137	27.2	289	29.8	279	32.9	244	26.2	949	22.3	205	29.1	346	33.4	354	37.6	269	30.2	1,174
	YES!	74.9	335	61.5	444	54.1	400	42.7	219	57.7	1,398	78.1	692	63.6	675	58.3	546	52.6	390	63.5	2,303	68.8	632	61.7	732	57.8	612	45.3	324	59.3	2,300
My parents ask if I've gotten my homework done.	NO!	2.4	11	3.5	25	5.3	39	13.3	68	5.9	143	2	18	4.2	45	7.6	71	11.2	83	6	217	2.8	26	3.7	44	5.1	54	10	72	5	196
	no	5.2	24	10.1	73	18.5	136	23.8	122	14.6	355	3.7	33	10.4	111	14.7	138	22.9	169	12.4	451	4.3	40	10.1	120	15.6	166	21.2	152	12.3	478
	yes	18.4	85	33.7	243	40.7	300	41.9	215	34.6	843	20	179	32.5	347	38.5	361	34.5	255	31.4	1,142	27.7	256	36.5	435	39.4	418	37.5	269	35.4	1,378
	YES!	74	341	52.8	381	35.5	262	21.1	108	44.9	1,092	74.3	665	52.9	566	39.2	367	31.4	232	50.3	1,830	65.1	601	49.7	592	39.9	424	31.3	225	47.3	1,842
Would your parents know if you did not come home on time?	NO!	2.7	12	3.3	24	4	29	7.8	40	4.3	105	2.7	24	2.9	31	4.6	43	5.7	42	3.9	140	3.1	28	2.5	29	2.2	23	4.6	33	2.9	113
	no	5.3	24	12	86	14.3	105	12.9	66	11.6	281	5.6	50	9.6	102	12.3	115	13.9	103	10.2	370	7.3	67	9.9	117	8.8	93	14.4	103	9.8	380
	yes	21.7	98	34.3	246	40.1	294	44.1	226	35.8	864	22.8	202	34.9	373	37.5	351	39.9	295	33.7	1,221	25.3	232	34.8	412	42.4	449	41.6	298	35.9	1,391
	YES!	70.4	318	50.4	362	41.7	306	35.2	180	48.3	1,166	68.8	609	52.6	562	45.6	426	40.5	300	52.3	1,897	64.3	589	52.8	625	46.7	495	39.4	282	51.4	1,991

**Family Domain Risk Factor: Poor Family Management (continued)**

Question	Response	County 2017										County 2019										County 2021									
		6th		8th		10th		12th		Total		6th		8th		10th		12th		Total		6th		8th		10th		12th		Total	
		%	n	%	n	%	n	%	n	%	n	%	n	%	n	%	n	%	n	%	n	%	n	%	n	%	n	%	n	%	n
The rules in my family are clear.	NO!	2.2	10	1.9	14	2.9	21	5.9	30	3.1	75	2.4	21	2.7	29	3.5	33	5.5	41	3.4	124	3	27	4.1	48	2	21	6	43	3.6	139
	no	4.9	22	10.2	73	11.2	82	13.6	69	10.2	246	6.6	58	9.5	102	11.4	107	11.5	85	9.7	352	6.9	62	10.1	119	12	127	10.5	75	9.9	383
	yes	29.7	133	44	316	48.3	355	49.4	251	43.8	1,055	29.3	257	39.3	420	44	411	43.7	323	39	1,411	34.5	312	41.7	493	43.7	461	44.9	322	41.1	1,588
	YES!	63.2	283	43.9	315	37.7	277	31.1	158	42.9	1,033	61.7	542	48.5	518	41.1	384	39.2	290	47.9	1,734	55.7	504	44.2	523	42.3	446	38.6	277	45.3	1,750
If you carried a handgun without your parents' permission, would you be caught by them?	NO!	4.1	18	3.5	25	3.9	29	4.7	24	4	96	4.5	39	3.4	36	5.3	49	6.8	50	4.8	174	4.3	39	4.1	48	2.1	22	5.7	41	3.9	150
	no	3.4	15	7.3	52	9.2	68	17.4	89	9.3	224	3	26	6.1	64	8.6	80	10.9	80	7	250	2.9	26	5.4	63	7.2	76	12.4	89	6.6	254
	yes	10.9	48	21	150	25.1	185	30.9	158	22.5	541	10.7	93	18.6	196	23.4	218	23.9	176	19	683	13.9	126	21.6	254	24.5	258	29.1	208	22	846
	YES!	81.6	360	68.3	488	61.7	455	47.1	241	64.2	1,544	81.9	715	71.9	757	62.7	583	58.4	429	69.2	2,484	78.9	716	68.9	810	66.2	698	52.7	377	67.5	2,601
If you drank some beer, wine, or hard liquor (such as vodka, whiskey, gin, or rum) without your parents' permission, would you be caught by them?	NO!	4.8	21	6.1	43	9.5	70	11.8	60	8.1	194	7.7	67	6.3	66	9.2	86	13.3	98	8.8	317	8.4	76	7.6	90	7.6	80	11.9	85	8.6	331
	no	2.3	10	16.5	117	28.2	207	34.7	176	21.3	510	3.5	30	13	137	21.7	202	25.6	189	15.5	558	5.2	47	13.1	154	21	222	31.3	224	16.8	647
	yes	12.5	55	23.3	165	28	206	27.4	139	23.6	565	11.5	100	22.7	239	27.3	254	29.9	221	22.7	814	15.1	137	23.8	281	28.9	305	28.4	203	24	926
	YES!	80.4	353	54.2	384	34.3	252	26	132	46.9	1,121	77.3	671	58.1	613	41.7	388	31.3	231	53	1,903	71.3	645	55.5	654	42.6	450	28.4	203	50.6	1,952
My family has clear rules about alcohol and drug use.	NO!	2.3	10	2.9	21	3.1	23	5.9	30	3.5	84	3.7	32	4.1	43	4.2	39	6.2	46	4.5	160	4.7	42	5.4	64	3.9	41	6.4	46	5	193
	no	4.2	18	9	64	12.1	89	13.9	71	10.1	242	3.6	31	8.1	86	10.5	98	13	96	8.7	311	5.6	50	8.5	100	11.5	121	15.8	113	10	384
	yes	10.6	46	25	178	35.1	258	38.8	198	28.5	680	12.7	110	22.2	236	31.5	293	35.1	259	25	898	16.6	149	24.6	291	30.3	320	37.7	270	26.7	1,030
	YES!	82.9	358	63.1	450	49.7	365	41.4	211	57.9	1,384	80	692	65.6	696	53.7	499	45.6	336	61.9	2,223	73.2	657	61.5	726	54.4	574	40.2	288	58.3	2,245

Family Domain Protective Factor: Family Attachment																															
Question	Response	County 2017										County 2019										County 2021									
		6th		8th		10th		12th		Total		6th		8th		10th		12th		Total		6th		8th		10th		12th		Total	
		%	n	%	n	%	n	%	n	%	n	%	n	%	n	%	n	%	n	%	n	%	n	%	n	%	n	%	n	%	n
Do you feel very close to your mother?	NO!	3.4	16	4	29	6.4	47	7.6	39	5.3	131	3.4	31	6.4	68	6.7	63	9.6	71	6.4	233	3.7	35	4.9	58	6.2	66	10.7	77	6	236
	no	3.8	18	8.1	59	10	74	13.9	71	9.1	222	4.6	42	8.5	91	12	112	11.8	88	9.1	333	5.6	52	9.6	115	11.8	126	14.3	103	10.1	396
	yes	17.5	83	29.1	211	32.7	242	33.2	170	28.8	706	19.7	178	28.9	309	30.9	289	30.7	228	27.5	1,004	23.3	218	30.2	360	34.5	370	33.1	238	30.2	1,186
	YES!	75.4	358	58.8	427	50.9	377	45.3	232	56.8	1,394	72.2	653	56.2	600	50.3	470	47.9	356	57	2,079	67.4	631	55.4	661	47.5	509	41.9	302	53.6	2,103
Do you feel very close to your father?	NO!	10.1	47	13.2	95	16.9	122	20.7	106	15.3	370	9.5	86	15.9	170	15.5	144	16.9	125	14.4	525	11.8	109	13.8	164	14.7	157	16.3	117	14.1	547
	no	8.6	40	14.4	104	18.8	136	17.6	90	15.3	370	8.5	77	11.4	122	17	158	18.5	137	13.6	494	8.8	81	14.9	177	15.8	168	19.3	139	14.5	565
	yes	21.3	99	29.4	212	32.8	237	30.3	155	29.1	703	22.5	203	29.7	318	30.7	285	33.6	249	29	1,055	26	240	27.9	331	35.1	374	30.6	220	29.9	1,165
	YES!	60	279	42.9	309	31.4	227	31.4	161	40.3	976	59.4	535	43	460	36.7	340	31	230	43	1,565	53.4	493	43.3	513	34.4	367	33.8	243	41.5	1,616
Do you share your thoughts and feelings with your mother?	NO!	9.1	43	11.4	82	12.1	90	12.5	64	11.4	279	6.2	56	10.4	111	10.2	95	12.7	94	9.8	356	8	74	10.1	119	10.5	112	14	101	10.4	406
	no	12.1	57	21.8	157	21	156	22.3	114	19.8	484	15.2	137	20.4	218	24.4	227	21.2	157	20.3	739	19.1	177	23.9	283	22.4	238	25	180	22.5	878
	yes	29.3	138	32.8	236	38.6	287	35.8	183	34.5	844	32.1	290	36	385	34	317	33.4	247	34	1,239	30.7	285	34.3	406	38.8	412	34.3	247	34.7	1,350
	YES!	49.5	233	34	245	28.3	210	29.4	150	34.3	838	46.5	420	33.1	354	31.4	293	32.7	242	35.9	1,309	42.2	392	31.8	376	28.3	301	26.7	192	32.4	1,261
Do you share your thoughts and feelings with your father?	NO!	18.3	84	20.9	148	24	173	24.7	125	22.1	530	14.4	129	19.3	206	20.1	188	22	162	18.8	685	16.4	151	20.3	240	20.6	218	22.4	160	19.8	769
	no	17.9	82	29.9	212	31.7	229	29.8	151	28.1	674	19.7	177	28.3	302	32.7	305	30.1	222	27.7	1,006	22.4	206	28.4	336	29.4	311	28.1	201	27.2	1,054
	yes	32.2	148	29.2	207	28.7	207	29	147	29.6	709	30.7	275	30.4	324	29	271	30.4	224	30.1	1,094	31.5	290	30.4	360	34.1	361	31.9	228	31.9	1,239
	YES!	31.6	145	19.9	141	15.7	113	16.6	84	20.2	483	35.2	316	22	235	18.2	170	17.6	130	23.4	851	29.7	273	21	249	16	169	17.6	126	21.1	817

Family Domain Protective Factor: Opportunities for Prosocial Involvement																															
Question	Response	County 2017										County 2019										County 2021									
		6th		8th		10th		12th		Total		6th		8th		10th		12th		Total		6th		8th		10th		12th		Total	
		%	n	%	n	%	n	%	n	%	n	%	n	%	n	%	n	%	n	%	n	%	n	%	n	%	n	%	n	%	n
My parents ask me what I think before most family decisions affecting me are made	NO!	18.1	80	12.8	92	12.2	90	15.9	81	14.2	343	13.5	115	12.5	129	13.5	126	14.5	107	13.4	477	14.7	135	12.2	144	11.8	126	15.8	113	13.3	518
	no	19	84	26	187	27	200	27.8	142	25.4	613	18.6	158	23.3	241	24.4	228	24.1	178	22.6	805	22.3	205	24.6	290	26.4	281	24.3	174	24.5	950
	yes	39.2	173	40.2	289	43	318	42.9	219	41.4	999	40.9	348	41.8	432	40.6	380	40.7	301	41.1	1,461	38.7	356	41.4	488	43.4	462	41.8	300	41.4	1,606
	YES!	23.6	104	21	151	17.8	132	13.5	69	18.9	456	27	230	22.4	232	21.5	201	20.7	153	22.9	816	24.3	224	21.9	258	18.4	196	18.1	130	20.8	808
If I had a personal problem, I could ask my mom or dad for help	NO!	7.9	38	7.7	56	8.4	63	12.9	67	9.1	224	6.4	57	9	95	11.4	107	10.1	75	9.2	334	9.4	88	8.9	106	8.9	95	12.4	89	9.7	378
	no	6	29	13.2	96	16	119	14.1	73	12.8	317	7.3	65	11	116	13.9	130	12.3	91	11.1	402	8.7	82	14.2	169	12.9	137	15.5	111	12.8	499
	yes	30.8	148	37.7	275	45.8	342	41.3	214	39.6	979	25.8	229	37.4	396	40.4	378	40.5	300	35.9	1,303	32.7	307	37.9	451	44.6	475	40.7	292	39	1,525
	YES!	55.2	265	41.4	302	29.8	222	31.7	164	38.5	953	60.5	538	42.7	452	34.3	321	37.1	275	43.8	1,586	49.1	461	39	464	33.6	357	31.4	225	38.6	1,507
My parents give me lots of chances to do fun things with them	NO!	6	29	4.9	36	6.7	50	9.5	49	6.6	164	6.7	59	5.6	59	6.6	61	8	59	6.6	238	6	56	6.4	76	6.6	70	10.8	77	7.2	279
	no	8.1	39	15.2	111	17.8	132	20	103	15.6	385	10.1	89	12.3	130	17.4	162	17.1	126	14	507	10.7	100	11.7	138	13.4	142	16.9	120	12.9	500
	yes	34.9	168	41.7	304	46.8	347	45.7	236	42.7	1,055	27.6	244	40.5	429	39.8	370	43.3	319	37.7	1,362	37.3	348	41.6	490	47.1	500	42.6	303	42.2	1,641
	YES!	50.9	245	38.1	278	28.7	213	24.8	128	35	864	55.7	492	41.6	441	36.2	337	31.5	232	41.6	1,502	46	430	40.3	475	33	350	29.8	212	37.7	1,467

### Family Domain Protective Factor: Rewards for Prosocial Involvement

Question	Response	County 2017										County 2019										County 2021									
		6th		8th		10th		12th		Total		6th		8th		10th		12th		Total		6th		8th		10th		12th		Total	
		%	n	%	n	%	n	%	n	%	n	%	n	%	n	%	n	%	n	%	n	%	n	%	n	%	n	%	n	%	n
My parents notice when I am doing a good job and let me know about it	Never or Almost Never	7.3	35	8.1	59	11.4	85	14.5	75	10.3	254	6	54	8.3	89	10.2	95	11.3	84	8.9	322	7.1	67	9.9	119	11.7	125	13.3	96	10.3	407
	Sometimes	24.2	116	28.9	210	32.4	241	34.9	180	30.3	747	21.5	192	30.4	324	33.6	314	31	230	29.1	1,060	26.6	251	31.7	382	35.7	383	37.2	268	32.6	1,284
	Often	26.9	129	32.7	238	31.5	234	29.5	152	30.5	753	27.4	245	29.9	319	28.1	263	29.2	217	28.7	1,044	28.6	270	32.5	391	31	332	26.9	194	30.1	1,187
	All the time	41.5	199	30.3	220	24.7	184	21.1	109	28.9	712	45.1	403	31.4	335	28.1	263	28.4	211	33.3	1,212	37.8	357	25.9	312	21.6	232	22.5	162	27	1,063
How often do your parents tell you they're proud of you for something you've done?	Never or Almost Never	8.4	40	9.5	69	13.5	100	16.5	85	12	294	6.7	60	11.2	119	11.4	107	13	96	10.5	382	10.3	98	12.5	150	15	160	15.6	112	13.2	520
	Sometimes	20.3	97	27.6	200	31.7	235	32.6	168	28.5	700	19.4	174	26.1	278	33.6	314	30.5	225	27.3	991	21.7	206	31	373	33.7	360	36.1	259	30.4	1,198
	Often	28.9	138	33.7	244	30.7	228	29.1	150	30.9	760	30.1	270	32.2	344	28.9	270	28.7	212	30.1	1,096	29.4	279	28.8	346	30	321	29.2	210	29.3	1,156
	All the time	42.5	203	29.2	212	24.1	179	21.7	112	28.7	706	43.8	392	30.6	326	26.1	244	27.8	205	32.1	1,167	38.6	366	27.8	334	21.3	228	19.1	137	27	1,065
Do you enjoy spending time with your mother?	NO!	1.5	7	3.2	23	5.6	41	5.7	29	4.1	100	2.7	24	4.7	50	5.4	50	6.3	47	4.7	171	2.5	23	3.8	45	4.4	47	7.5	54	4.3	169
	no	2.6	12	5.8	42	5	37	7.7	39	5.3	130	2	18	4.9	52	5.5	51	9.7	72	5.3	193	2.9	27	4.6	55	6.9	74	8.4	60	5.5	216
	yes	17.9	84	34.8	251	41.2	303	43.4	221	35.3	859	22.6	203	35.6	380	41.8	390	37.7	279	34.4	1,252	24.6	229	38	452	41.2	439	44.6	320	36.9	1,440
	YES!	78	366	56.2	405	48.2	355	43.2	220	55.3	1,346	72.7	653	54.9	586	47.3	441	46.3	343	55.6	2,023	70	652	53.7	639	47.5	506	39.5	283	53.3	2,080
Do you enjoy spending time with your father?	NO!	7.8	36	10.1	72	13.2	95	14.8	75	11.6	278	8.1	72	11.2	119	11.6	108	13.1	96	10.9	395	8.5	78	11	130	11	117	12.1	87	10.6	412
	no	4.7	22	9.8	70	9.6	69	10.3	52	8.9	213	4.5	40	7.1	75	8.8	82	10.5	77	7.6	274	3.8	35	7.5	89	9.3	99	9.9	71	7.6	294
	yes	20.7	96	31.2	222	36.3	262	39.6	201	32.5	781	22.9	204	33.6	357	39.5	367	39.6	291	33.7	1,219	25.7	236	32.8	389	40.5	431	41.3	296	34.8	1,352
	YES!	66.8	310	48.9	348	40.9	295	35.3	179	47.1	1,132	64.6	576	48.1	511	40.1	373	36.8	270	47.8	1,730	62.1	571	48.7	577	39.2	417	36.7	263	47	1,828

## Peer-Individual Risk Factor: Attitudes Favorable Toward Antisocial Behavior and Drug Use

Question	Response	County 2017										County 2019										County 2021									
		6th		8th		10th		12th		Total		6th		8th		10th		12th		Total		6th		8th		10th		12th		Total	
		%	n	%	n	%	n	%	n	%	n	%	n	%	n	%	n	%	n	%	n	%	n	%	n	%	n	%	n	%	n
How wrong do you think it is for someone your age to stay away from school all day when their parents think they are at school?	Not Wrong at All	5.3	24	4	28	4.9	36	6	31	4.9	119	3	26	4.9	52	6.7	63	6.5	49	5.3	190	4	37	4.2	49	4.6	48	8.1	59	5	193
	A Little Bit Wrong	4.9	22	14.6	103	14.5	107	16.1	83	13.1	315	6.3	54	14	148	20.5	192	20.1	151	15.2	545	6.8	63	14.7	173	21.6	227	23.3	169	16.3	632
	Wrong	16.4	74	33	233	37.2	275	35.9	185	31.8	767	23.1	197	31.8	336	34.1	320	34.4	258	30.9	1,111	30	278	35.8	422	37.5	395	36.2	262	35	1,357
	Very wrong	73.5	332	48.4	342	43.5	322	41.9	216	50.2	1,212	67.5	576	49.2	519	38.7	363	38.9	292	48.7	1,750	59.2	548	45.4	536	36.3	382	32.3	234	43.8	1,700
How wrong do you think it is for someone your age to take a handgun to school?	Not Wrong at All	4.4	20	2.6	18	3.8	28	4.3	22	3.7	88	2.8	24	2	21	5	47	3.5	26	3.3	118	3.7	34	3.6	42	2	21	4.3	31	3.3	128
	A Little Bit Wrong	0.9	4	2	14	1.2	9	0.4	2	1.2	29	0.6	5	0.9	9	1.6	15	2.5	19	1.3	48	0.5	5	1	12	0.6	6	1.4	10	0.9	33
	Wrong	3.8	17	7.2	51	5.6	41	7	36	6	145	2.9	25	4.5	48	5.3	50	3.3	25	4.1	148	4.3	40	5.9	70	4.7	49	6.8	49	5.4	208
	Very wrong	90.9	409	88.2	621	89.4	660	88.3	455	89.1	2,145	93.7	802	92.6	979	88	825	90.7	681	91.3	3,287	91.5	845	89.5	1,053	92.8	977	87.6	634	90.5	3,509
How wrong do you think it is for someone your age to steal anything worth more than \$5?	Not Wrong at All	6	27	3.6	25	4.9	36	3.9	20	4.5	108	3	26	3.5	37	6.1	57	4.7	35	4.3	155	4	37	4.8	56	2.6	27	5	36	4	156
	A Little Bit Wrong	3.6	16	11	77	9.2	67	11.3	58	9.1	218	4.6	39	10	105	15.8	147	10.7	80	10.3	371	7.5	69	12.5	147	16.1	169	14.9	108	12.7	493
	Wrong	19.4	87	31.5	221	33.5	244	30.2	155	29.6	707	24.6	210	32.4	341	30.4	284	33.5	251	30.2	1,086	29.1	268	34.6	406	38	399	35.2	255	34.3	1,328
	Very wrong	71	318	54	379	52.4	382	54.6	280	56.8	1,359	67.8	579	54.2	571	47.7	445	51.2	384	55.1	1,979	59.4	548	48.2	566	43.3	455	44.9	325	48.9	1,894
How wrong do you think it is for someone your age to pick a fight with someone?	Not Wrong at All	6.7	30	7.1	50	6.6	49	4.7	24	6.4	153	4	34	6.2	65	9	84	5.6	42	6.3	225	5.1	47	8.3	97	4.6	48	7.3	53	6.3	245
	A Little Bit Wrong	7.3	33	20.1	141	19	140	18.1	93	16.9	407	11.6	99	19.5	206	23.5	220	18.1	135	18.4	660	13	120	23.9	281	24.3	255	21.9	158	21.1	814
	Wrong	28.9	130	32.3	227	38.1	281	36.6	188	34.4	826	26.7	228	36.4	384	35.3	330	36.2	270	33.8	1,212	32.7	301	34.2	401	39.6	415	36.1	261	35.7	1,378
	Very wrong	57.1	257	40.5	285	36.2	267	40.5	208	42.3	1,017	57.7	493	37.9	399	32.3	302	40.1	299	41.6	1,493	49.1	452	33.6	395	31.5	330	34.7	251	36.9	1,428
How wrong do you think it is for someone your age to attack someone with the idea of seriously hurting them?	Not Wrong at All	5.3	24	4	28	3.8	28	3.7	19	4.1	99	3	26	2.4	25	5.5	51	3.2	24	3.5	126	4.1	38	4.2	50	2.1	22	4.6	33	3.7	143
	A Little Bit Wrong	2.2	10	5.3	37	5	37	5.1	26	4.6	110	2.1	18	4.8	50	6.5	60	5.5	41	4.7	169	3.2	30	5.4	63	5.1	54	6.1	44	4.9	191
	Wrong	8	36	19.4	136	21	155	18.5	95	17.6	422	9.8	84	18.8	198	19.5	181	16.1	120	16.3	583	11.4	105	21	247	22.1	232	21.3	154	19	738
	Very wrong	84.5	381	71.4	501	70.1	517	72.8	374	73.8	1,773	85	726	74	779	68.6	638	75.2	562	75.5	2,705	81.3	751	69.4	817	70.7	744	68	492	72.3	2,804
How wrong do you think it is for someone your age to drink beer, wine, or hard liquor (for example, vodka, whiskey, gin, or rum) regularly?	Not Wrong at All	4.7	21	5	35	5.6	41	8.6	44	5.9	141	3.2	27	3.1	33	8	75	6.8	51	5.2	186	4.1	38	4.5	53	4.2	44	8.4	61	5.1	196
	A Little Bit Wrong	1.3	6	9.9	70	14.2	105	14.5	74	10.6	255	1.6	14	6.4	67	12.6	118	15.7	117	8.8	316	2.4	22	7.1	84	13.3	140	17.1	124	9.5	370
	Wrong	7.6	34	21.1	149	26.7	197	29.7	152	22.1	532	8	68	18.7	197	27.3	255	29.2	218	20.6	738	8.8	81	21.7	256	27.8	293	28.5	206	21.6	836
	Very wrong	86.4	389	64	451	53.5	395	47.3	242	61.4	1,477	87.3	746	71.8	756	52	486	48.3	361	65.4	2,349	84.7	780	66.6	785	54.7	576	46	333	63.8	2,474
How wrong do you think it is for someone your age to smoke cigarettes?	Not Wrong at All	4.7	21	3.7	26	4.5	33	6.6	34	4.8	114	2.8	24	2.8	29	4.9	46	5.9	44	4	143	4.5	41	4.2	49	3.3	35	6.5	47	4.5	172
	A Little Bit Wrong	1.3	6	4.4	31	7.8	57	10.5	54	6.2	148	1.4	12	3.5	37	6.9	64	9.7	73	5.2	186	1.3	12	5.1	60	8.5	89	9.7	70	6	231
	Wrong	9.4	42	17.5	123	21.9	160	26.3	135	19.2	460	10	85	15.9	167	21.2	198	23.2	174	17.4	624	10.5	96	20.1	236	23.8	250	27.4	198	20.2	780
	Very wrong	84.6	380	74.4	522	65.8	482	56.5	290	69.9	1,674	85.8	733	77.8	818	67	626	61.2	459	73.4	2,636	83.8	769	70.6	829	64.4	676	56.4	407	69.4	2,681
How wrong do you think it is for someone your age to use LSD, cocaine, amphetamines or another illegal drug?	Not Wrong at All	4.5	20	3.4	24	4.5	33	4.7	24	4.2	101	3.2	27	1.8	19	4.7	44	4.9	37	3.5	127	4.3	39	4	47	2.1	22	5	36	3.7	144
	A Little Bit Wrong	0.2	1	2.3	16	3	22	3.7	19	2.4	58	0.4	3	2.8	30	4.9	46	6.5	49	3.6	128	0.5	5	2	24	3.9	41	7.2	52	3.2	122
	Wrong	3.6	16	10.2	72	13.9	102	15.4	79	11.2	269	3.5	30	10.2	107	14.2	132	13.2	99	10.3	368	3.7	34	10.6	124	14	146	16.2	117	10.9	421
	Very wrong	91.7	409	84.1	591	78.6	578	76.2	390	82.1	1,968	93	794	85.2	897	76.2	709	75.3	564	82.6	2,964	91.5	835	83.4	980	80	836	71.6	516	82.2	3,167

**Peer-Individual Risk Factor: Attitudes Favorable Toward Antisocial Behavior and Drug Use (continued)**

Question	Response	County 2017										County 2019										County 2021									
		6th		8th		10th		12th		Total		6th		8th		10th		12th		Total		6th		8th		10th		12th		Total	
		%	n	%	n	%	n	%	n	%	n	%	n	%	n	%	n	%	n	%	n	%	n	%	n	%	n	%	n	%	n
How wrong do you think it is for someone your age to use marijuana?	Not Wrong at All	4.9	22	9.1	64	16.5	121	26.7	137	14.4	344	2.8	24	6.5	68	15.9	148	21.5	161	11.2	401	4.2	38	6.6	77	12.8	135	21	152	10.4	402
	A Little Bit Wrong	1.3	6	10.2	72	19.4	142	18.5	95	13.1	315	1.4	12	8.4	88	18	168	20.9	156	11.9	424	1.4	13	7.3	86	17	179	23.1	167	11.5	445
	Wrong	5.4	24	13.8	97	18.1	133	18.1	93	14.5	347	5	42	15.6	164	18	168	19	142	14.4	516	7	63	13.3	156	19.6	206	20.6	149	14.9	574
	Very wrong	88.3	394	67	472	46	337	36.6	188	58	1,391	90.8	766	69.5	730	48.1	449	38.6	289	62.5	2,234	87.4	792	72.9	856	50.6	532	35.3	255	63.1	2,435

**Peer-Individual: Friend/Peer Perception of Use**

Question	Response	County 2017										County 2019										County 2021									
		6th		8th		10th		12th		Total		6th		8th		10th		12th		Total		6th		8th		10th		12th		Total	
		%	n	%	n	%	n	%	n	%	n	%	n	%	n	%	n	%	n	%	n	%	n	%	n	%	n	%	n	%	n
How do you feel about someone your age having one or two drinks of an alcoholic beverage (beer, wine, hard liquor) nearly every day?	Strongly disapprove	81.9	457	62.2	477	51.4	403	43.3	235	59.3	1,572	82.2	846	66.6	751	51.3	503	46.6	368	62.8	2,468	83	896	72	915	58.8	649	51.1	387	67.6	2,847
	Somewhat disapprove	5	28	14.9	114	19	149	20.1	109	15.1	400	5.1	52	14.5	163	18.3	179	20.5	162	14.2	556	5.8	63	13.7	174	19.1	211	18.5	140	14	588
	Neither approve or disapprove	4.7	26	14.2	109	20.7	162	27.6	150	16.9	447	4.2	43	9.6	108	21.3	209	26.2	207	14.4	567	4.1	44	9	115	17	188	21.9	166	12.2	513
	Approve	0.5	3	2.9	22	4	31	3.9	21	2.9	77	0.9	9	1.4	16	2.6	25	2.8	22	1.8	72	0.5	5	0.8	10	1.4	15	4.1	31	1.4	61
	Don't know/ Can't say	7.9	44	5.9	45	5	39	5.2	28	5.9	156	7.7	79	8	90	6.5	64	3.9	31	6.7	264	6.6	71	4.5	57	3.7	41	4.4	33	4.8	202
How do you feel about someone your age smoking one or more packs of cigarettes a day?	Strongly disapprove	90	502	85	651	80.9	630	71.3	388	82	2,171	89	914	84.7	955	79.9	782	75.6	597	82.8	3,248	90.3	965	86.7	1,098	81.3	897	77.6	585	84.5	3,545
	Somewhat disapprove	2.3	13	6.3	48	9	70	11.2	61	7.3	192	3.5	36	6.4	72	9.2	90	10.1	80	7.1	278	2.6	28	5.5	70	8.9	98	9.2	69	6.3	265
	Neither approve or disapprove	2.2	12	5.7	44	6.8	53	12.3	67	6.6	176	1.8	18	4.1	46	5.3	52	9.7	77	4.9	193	1.6	17	4	51	7.2	80	8.8	66	5.1	214
	Approve	0	0	0.1	1	0.3	2	1.5	8	0.4	11	0.3	3	0.4	4	0.6	6	1	8	0.5	21	0.2	2	0.3	4	0.3	3	0.9	7	0.4	16
	Don't know/ Can't say	5.6	31	2.9	22	3.1	24	3.7	20	3.7	97	5.5	56	4.5	51	5	49	3.5	28	4.7	184	5.3	57	3.4	43	2.4	26	3.6	27	3.6	153
How do you feel about someone your age using marijuana once a month or more?	Strongly disapprove	89.7	494	69	527	47.4	368	36.5	198	60.3	1,587	88.8	909	68.7	776	46.8	457	36.3	287	62	2,429	86.4	916	77	973	52	573	38.1	287	65.8	2,749
	Somewhat disapprove	1.6	9	8.1	62	13.7	106	16.8	91	10.2	268	2.7	28	11.9	135	14.3	140	13	103	10.4	406	4.6	49	7.7	97	15.3	168	14.5	109	10.1	423
	Neither approve or disapprove	2.2	12	13.4	102	22.2	172	24.7	134	16	420	2.1	22	9.3	105	21.6	211	31.1	246	14.9	584	2.2	23	8.3	105	20.3	223	27.6	208	13.4	559
	Approve	0.4	2	5.8	44	12.6	98	17.7	96	9.1	240	0.5	5	4.9	55	10.9	106	16.1	127	7.5	293	0.5	5	2.7	34	9	99	15.8	119	6.2	257
	Don't know/ Can't say	6.2	34	3.8	29	4.1	32	4.2	23	4.5	118	5.9	60	5.2	59	6.4	62	3.4	27	5.3	208	6.3	67	4.4	55	3.5	38	4	30	4.5	190
How do you feel about someone your age using prescription drugs not prescribed to them?	Strongly disapprove	84.3	467	74.8	572	70.3	548	69.3	375	74.3	1,962	85.5	871	75.2	846	70	684	69.8	551	75.5	2,952	83.9	882	79.9	1,005	74.5	818	74	555	78.4	3,260
	Somewhat disapprove	6.7	37	11.2	86	15.3	119	14.2	77	12.1	319	5.7	58	12	135	15.3	149	13.8	109	11.5	451	6.2	65	10.3	130	13.2	145	12.5	94	10.4	434
	Neither approve or disapprove	2.2	12	8.4	64	9.2	72	11.3	61	7.9	209	2.2	22	6.5	73	8.6	84	12.2	96	7	275	3.1	33	5.6	71	9	99	9.9	74	6.7	277
	Approve	0	0	0.8	6	0.8	6	0.7	4	0.6	16	0.5	5	0.8	9	0.8	8	0.5	4	0.7	26	0.4	4	0.3	4	0.5	5	0.8	6	0.5	19
	Don't know/ Can't say	6.9	38	4.8	37	4.4	34	4.4	24	5	133	6.2	63	5.5	62	5.3	52	3.7	29	5.3	206	6.4	67	3.8	48	2.8	31	2.8	21	4	167
How wrong do your friends feel it would be for YOU to have one or two drinks of an alcoholic beverage nearly every day?	Not Wrong at All	9.2	40	11.3	79	14	101	20.4	102	13.7	322	6.9	58	5.6	58	12.5	116	14.2	104	9.5	336	8.5	77	9.5	110	10.6	112	18.7	133	11.3	432
	A Little Bit Wrong	3.5	15	14.5	101	20.7	150	22.2	111	16	377	4.2	35	10.8	112	19.2	178	23.1	169	14	494	4.3	39	11.7	135	17.6	186	18.7	133	12.9	493
	Wrong	10.2	44	21.6	151	24.9	180	25.1	126	21.3	501	12.7	106	22.1	230	25.8	239	23.6	173	21.2	748	15.8	143	23.2	267	26	275	28.6	203	23.2	888
	Very wrong	77.1	334	52.6	367	40.5	293	32.3	162	49.1	1,156	76.2	636	61.5	639	42.5	394	39.1	286	55.3	1,955	71.3	645	55.6	641	45.7	483	34	242	52.6	2,011

Peer-Individual: Friend/Peer Perception of Use (continued)																															
Question	Response	County 2017										County 2019										County 2021									
		6th		8th		10th		12th		Total		6th		8th		10th		12th		Total		6th		8th		10th		12th		Total	
		%	n	%	n	%	n	%	n	%	n	%	n	%	n	%	n	%	n	%	n	%	n	%	n	%	n	%	n	%	n
How wrong do your friends feel it would be for YOU to use tobacco?	Not Wrong at All	8.6	37	9.1	63	11.5	83	16.7	84	11.4	267	6.8	57	4.9	51	9.5	88	14.4	105	8.5	301	8.6	77	9.7	112	10.9	115	16.6	118	11.1	422
	A Little Bit Wrong	0.9	4	7.8	54	12.7	92	17.7	89	10.2	239	1.8	15	6.6	69	12.6	117	14.7	107	8.7	308	2	18	7.2	83	11.5	121	14.2	101	8.5	323
	Wrong	8.4	36	20.6	143	23.9	173	21.9	110	19.7	462	9.9	83	19	198	26.3	244	22.5	164	19.5	689	11.2	101	18.5	212	22.2	234	25.4	180	19.1	727
	Very wrong	82.1	354	62.5	433	51.9	376	43.6	219	58.8	1,382	81.4	680	69.5	724	51.7	480	48.4	353	63.3	2,237	78.2	702	64.6	742	55.4	584	43.8	311	61.4	2,339
How wrong do your friends feel it would be for YOU to use marijuana?	Not Wrong at All	8.8	38	13.9	96	22.8	164	33.7	169	19.9	467	6.5	54	8.6	90	18.4	170	26.6	194	14.4	508	8.3	74	10.8	124	18.3	193	29.8	211	15.8	602
	A Little Bit Wrong	1.4	6	11.8	82	17.7	127	18	90	13	305	1.8	15	9.2	96	19.4	179	21	153	12.6	443	1.9	17	7.9	91	16.1	170	18.8	133	10.8	411
	Wrong	4.9	21	14.9	103	17.7	127	18.4	92	14.6	343	7.7	64	15.2	158	19.6	181	17.6	128	15.1	531	9.5	85	16.5	189	17.8	188	20.3	144	15.9	606
	Very wrong	84.9	365	59.4	411	41.9	301	29.9	150	52.4	1,227	84	699	67	698	42.7	395	34.8	254	58	2,046	80.3	716	64.8	744	47.9	506	31.1	220	57.5	2,186
How wrong do your friends feel it would be for YOU to use prescription drugs not prescribed to you?	Not Wrong at All	8.6	37	9.1	63	8.6	62	11.8	59	9.4	221	6.4	53	4.7	48	7.9	73	7	51	6.4	225	8.6	76	9	103	8.3	87	10.9	77	9	343
	A Little Bit Wrong	2.1	9	7.2	50	10.5	76	8.6	43	7.6	178	1.8	15	6.3	65	9.1	84	10.2	74	6.8	238	3.3	29	5.7	65	7.6	80	10.5	74	6.5	248
	Wrong	7.9	34	17.5	121	21.2	153	24.8	124	18.4	432	10	83	17.8	183	22.9	211	20.2	147	17.8	624	10.5	93	17.5	201	20.1	211	22.3	158	17.5	663
	Very wrong	81.4	349	66.2	459	59.7	431	54.7	273	64.5	1,512	81.7	675	71.2	732	60.1	554	62.6	455	69	2,416	77.7	689	67.9	779	64	673	56.3	398	66.9	2,539

Peer-Individual Risk Factor: Perceived Risk of Drug Use																															
Question	Response	County 2017										County 2019										County 2021									
		6th		8th		10th		12th		Total		6th		8th		10th		12th		Total		6th		8th		10th		12th		Total	
		%	n	%	n	%	n	%	n	%	n	%	n	%	n	%	n	%	n	%	n	%	n	%	n	%	n	%	n	%	n
How much do you think people risk harming themselves if they take one or two drinks of an alcoholic beverage (beer, wine, hard liquor) nearly every day?	No risk	22.2	98	16.7	119	13.9	103	16.6	86	16.8	406	24.8	207	13.7	143	15.8	147	14.1	105	16.9	602	23.2	210	16.3	191	11.1	117	16.5	119	16.5	637
	Slight risk	14.3	63	24.1	171	20.6	153	23.2	120	21	507	13.9	116	16.8	175	17.9	167	19.3	144	16.9	602	19.9	180	20.5	240	21	221	21.2	153	20.6	794
	Moderate risk	19.7	87	25.7	183	30.6	227	26.9	139	26.4	636	21.6	180	27.7	289	32	298	30.3	226	27.9	993	22.3	202	29.8	349	31.1	327	30.6	221	28.5	1,099
	Great risk	43.8	193	33.5	238	34.9	259	33.3	172	35.8	862	39.8	332	41.7	435	34.3	319	36.3	271	38.2	1,357	34.7	314	33.5	393	36.7	386	31.7	229	34.3	1,322
How much do you think people risk harming themselves if they take five or more drinks of an alcoholic beverage (beer, wine, hard liquor) once or twice a week?	No risk	20.9	91	17.1	121	11.6	86	14.2	73	15.5	371	24.5	204	11.4	119	12.8	119	12.2	91	15	533	22.1	199	14.5	170	9.9	104	12.7	92	14.7	565
	Slight risk	13.8	60	17.2	122	18	134	16.4	84	16.7	400	9.9	82	11.1	116	15.2	142	16.2	121	13	461	12.1	109	14.4	169	15.1	159	17.9	129	14.7	566
	Moderate risk	20.9	91	26.7	189	31.5	234	31.4	161	28.1	675	23.9	199	32	334	32	298	30.3	226	29.7	1,057	24.3	219	29.2	342	33.1	348	32.8	237	29.8	1,146
	Great risk	44.5	194	39.1	277	38.9	289	38	195	39.8	955	41.6	346	45.6	476	40	373	41.4	309	42.3	1,504	41.4	373	41.8	490	41.8	439	36.6	264	40.7	1,566
How much do you think people risk harming themselves if they smoke one or more packs of cigarettes per day?	No risk	20.4	89	15.4	109	11.5	85	14.2	73	14.9	356	23.4	195	10.4	109	11.5	107	12.4	92	14.2	503	21.9	196	14.2	166	8.7	91	13.1	94	14.3	547
	Slight risk	8	35	8.8	62	11.4	84	9.9	51	9.7	232	5.6	47	6.8	71	8.3	77	7.4	55	7	250	7.1	64	7	82	8.2	86	9.6	69	7.9	301
	Moderate risk	12.4	54	16	113	15.7	116	16.7	86	15.4	369	12.8	107	16.8	175	16.9	158	15.9	118	15.7	558	14.3	128	17.6	205	18.2	190	17.1	123	16.9	646
	Great risk	59.3	259	59.8	422	61.4	453	59.1	304	60	1,438	58.2	486	66	689	63.3	591	64.2	475	63.1	2,241	56.7	508	61.2	715	64.8	677	60.2	432	61	2,332
How much do you think people risk harming themselves if they try marijuana once or twice?	No risk	23.3	100	26.6	187	37.7	279	49.9	256	34.5	822	26.6	220	20.3	211	34.7	323	41.6	309	30	1,063	26.7	237	23.8	277	32.6	342	44.6	321	30.8	1,177
	Slight risk	18.2	78	24.7	174	27.4	203	24.4	125	24.3	580	14.3	118	23	239	27.1	253	26	193	22.7	803	20	178	25.1	293	32.4	340	26.5	191	26.2	1,002
	Moderate risk	17.9	77	18.2	128	13.8	102	9.9	51	15	358	21	174	24	250	17.3	161	15.5	115	19.8	700	20.2	180	20.7	241	14.5	152	14	101	17.6	674
	Great risk	40.6	174	30.5	215	21.1	156	15.8	81	26.2	626	38.2	316	32.7	340	20.9	195	16.8	125	27.6	976	33.1	294	30.4	355	20.4	214	14.9	107	25.4	970

**Peer-Individual Risk Factor: Perceived Risk of Drug Use (continued)**

Question	Response	County 2017										County 2019										County 2021									
		6th		8th		10th		12th		Total		6th		8th		10th		12th		Total		6th		8th		10th		12th		Total	
		%	n	%	n	%	n	%	n	%	n	%	n	%	n	%	n	%	n	%	n	%	n	%	n	%	n	%	n	%	n
How much do you think people risk harming themselves if they use marijuana once or twice a week?	No risk	21.3	92	21.6	152	27.7	205	38.9	200	27.2	649	24.2	199	16.7	174	24.5	228	31.7	235	23.6	836	23.3	206	18.5	216	19.3	202	28.8	208	21.8	832
	Slight risk	9.5	41	15.5	109	23.1	171	23.3	120	18.5	441	7.8	64	14.9	155	21.1	197	22.6	168	16.5	584	9.6	85	12.8	149	23.4	245	26.8	194	17.6	673
	Moderate risk	20.1	87	22	155	23.8	176	16.7	86	21.1	504	19.3	159	23.5	245	27.6	257	22	163	23.3	824	23.6	209	25.9	302	28.3	297	24.3	176	25.7	984
	Great risk	49.1	212	40.8	287	25.4	188	21	108	33.3	795	48.8	402	44.9	468	26.8	250	23.7	176	36.6	1,296	43.6	386	42.8	499	29	304	20.1	145	34.9	1,334
How much do you think people risk harming themselves if they use marijuana regularly?	No risk	20.8	90	19.5	137	21.4	157	30.8	158	22.8	542	23.6	193	13.7	142	17.8	166	22.5	166	18.9	667	22.8	200	16	186	13.8	144	19.1	138	17.6	668
	Slight risk	2.5	11	7.7	54	14.2	104	18.5	95	11.1	264	3.3	27	6.5	68	15.7	146	17.7	131	10.5	372	3.3	29	6.6	76	14.2	148	21.6	156	10.8	409
	Moderate risk	7.6	33	15.1	106	20.8	153	18.1	93	16.2	385	6.4	52	15.8	164	21.2	198	23	170	16.6	584	9.5	83	14.3	166	21.1	221	24.1	174	16.9	644
	Great risk	69.1	299	57.7	405	43.6	320	32.6	167	50	1,191	66.7	545	64	666	45.3	422	36.8	272	54	1,905	64.5	566	63.1	731	50.9	532	35.1	253	54.7	2,082
How much do you think people risk harming themselves if they use prescription drugs that are not prescribed to them?	No risk	19.4	84	14	99	11.2	82	10	51	13.2	316	22.7	188	10.2	106	10.4	97	10	74	13.1	465	21.5	192	12.9	151	7.6	79	10.4	75	13	497
	Slight risk	8.3	36	9.5	67	9	66	6.4	33	8.5	202	6.2	51	9.3	97	8.7	81	7	52	7.9	281	5.8	52	6.7	78	6.7	70	8.2	59	6.8	259
	Moderate risk	15.9	69	20.5	145	21.2	156	20.5	105	19.9	475	16.9	140	23.7	246	21.6	201	19.9	148	20.8	735	15.4	137	20.3	237	21.5	224	20.1	145	19.4	743
	Great risk	56.5	245	56	396	58.6	431	63.1	323	58.4	1,395	54.2	449	56.8	591	59.2	550	63.1	469	58.2	2,059	57.3	511	60.1	701	64.2	669	61.3	442	60.8	2,323

**Peer-Individual Risk Factor: Rebelliousness**

Question	Response	County 2017										County 2019										County 2021									
		6th		8th		10th		12th		Total		6th		8th		10th		12th		Total		6th		8th		10th		12th		Total	
		%	n	%	n	%	n	%	n	%	n	%	n	%	n	%	n	%	n	%	n	%	n	%	n	%	n	%	n	%	n
I like to see how much I can get away with.	Very false	70.2	330	53.7	385	47.7	355	44.7	234	53.1	1,304	75.7	647	58.5	610	50.9	476	51.5	386	59.2	2,119	74.8	693	55.5	651	52.2	550	52.8	380	58.7	2,274
	Somewhat false	20	94	24.3	174	27	201	28.4	149	25.2	618	15.4	132	24	250	26.7	250	25.9	194	23.1	826	15.8	146	24.7	289	26.9	283	22.8	164	22.8	882
	Somewhat true	7.7	36	17	122	19.9	148	22.3	117	17.2	423	7.1	61	15.1	157	17.4	163	18.3	137	14.5	518	8	74	16.4	192	18	190	20.4	147	15.6	603
	Very true	2.1	10	5	36	5.5	41	4.6	24	4.5	111	1.8	15	2.5	26	4.9	46	4.3	32	3.3	119	1.4	13	3.4	40	2.8	30	4	29	2.9	112
I ignore the rules that get in my way.	Very false	70.2	334	55.2	400	50.1	376	51.7	271	55.8	1,381	77.7	668	64.7	683	57.2	534	56.6	422	64.2	2,307	76.2	703	60.8	713	56.9	600	56.5	407	62.6	2,423
	Somewhat false	19.3	92	28	203	29.8	224	29.6	155	27.2	674	14.9	128	22.1	233	26.2	245	28.2	210	22.7	816	16.7	154	25.7	301	28.7	302	25.3	182	24.3	939
	Somewhat true	8.2	39	13.8	100	17.4	131	15.6	82	14.2	352	5.9	51	10.5	111	13	121	12.5	93	10.5	376	5.9	54	10.6	124	12.8	135	13.2	95	10.5	408
	Very true	2.3	11	3	22	2.7	20	3.1	16	2.8	69	1.5	13	2.7	28	3.6	34	2.8	21	2.7	96	1.3	12	2.9	34	1.6	17	5	36	2.6	99
I do the opposite of what people tell me, just to get them mad.	Very false	71.1	342	55.2	399	59.2	445	64.9	340	61.5	1,526	77.1	666	65.9	693	64.4	600	68.1	509	68.7	2,468	73.1	671	64.1	750	62.4	656	67.9	486	66.5	2,563
	Somewhat false	18.7	90	25.4	184	24.3	183	21	110	22.9	567	14.9	129	21	221	21.9	204	20.2	151	19.6	705	16.6	152	21.4	250	26.1	275	21.6	155	21.6	832
	Somewhat true	6.4	31	15.1	109	12.8	96	11.5	60	11.9	296	6.6	57	10.2	107	10.6	99	9.2	69	9.2	332	8.5	78	10.9	128	9.7	102	8	57	9.5	365
	Very true	3.7	18	4.3	31	3.7	28	2.7	14	3.7	91	1.4	12	2.9	30	3	28	2.4	18	2.4	88	1.9	17	3.6	42	1.8	19	2.5	18	2.5	96



## Peer-Individual Risk Factor: Depressive Symptoms

Question	Response	County 2017										County 2019										County 2021									
		6th		8th		10th		12th		Total		6th		8th		10th		12th		Total		6th		8th		10th		12th		Total	
		%	n	%	n	%	n	%	n	%	n	%	n	%	n	%	n	%	n	%	n	%	n	%	n	%	n	%	n	%	n
In the past 12 months, have you felt depressed or sad MOST days, even if you felt OK sometimes?	NO!	43.6	206	36	259	32.3	242	29.6	155	35	862	47.7	413	40.4	425	37.1	345	35.6	265	40.3	1,448	43.2	399	39.1	457	29	302	33.4	240	36.3	1,398
	no	21.4	101	26	187	27.1	203	23.3	122	24.9	613	20.9	181	22.7	239	26.7	248	24.8	185	23.7	853	21.5	199	24	280	24.9	260	27.1	195	24.2	934
	yes	24.9	118	24	173	24.4	183	28.8	151	25.3	625	20.7	179	22.2	234	21.2	197	25.2	188	22.2	798	24.1	223	23.4	274	28.1	293	24.5	176	25.1	966
	YES!	10.1	48	14	101	16.2	121	18.3	96	14.8	366	10.7	93	14.6	154	15.1	140	14.4	107	13.7	494	11.1	103	13.5	158	18	188	15	108	14.4	557
Sometimes I think that life is not worth it.	NO!	59.7	283	50.1	357	44.4	334	41.9	220	48.5	1,194	64.2	557	52.7	555	49.7	462	49.6	372	54	1,946	57.6	531	50.2	588	42.8	449	44.2	318	48.9	1,886
	no	20.3	96	24.6	175	24.5	184	25.7	135	24	590	16.6	144	22.5	237	22.9	213	23.6	177	21.4	771	19.3	178	23.1	271	25.5	267	25.9	186	23.4	902
	yes	13.5	64	17.4	124	20.7	156	21.1	111	18.5	455	14.4	125	15.4	162	18.6	173	20.4	153	17	613	16.2	149	18.1	212	20.7	217	18.6	134	18.4	712
	YES!	6.5	31	7.9	56	10.4	78	11.2	59	9.1	224	4.8	42	9.5	100	8.7	81	6.4	48	7.5	271	6.9	64	8.5	100	11	115	11.3	81	9.3	360
At times, I think I am no good at all.	NO!	48.3	228	39.4	282	34	254	30.3	159	37.6	923	52.5	456	43.2	455	40.4	375	39.8	298	44	1,584	44.3	408	41	480	34.5	362	35.9	258	39.1	1,508
	no	23.3	110	26	186	24.3	181	25.8	135	24.9	612	18.6	162	21.6	228	21.2	197	22.3	167	20.9	754	22	202	22.8	267	22.2	233	23	165	22.5	867
	yes	19.7	93	25.3	181	28.8	215	30.2	158	26.3	647	20	174	21.5	227	26.3	244	27.6	207	23.7	852	23.3	214	25.4	297	29.3	307	27.7	199	26.4	1,017
	YES!	8.7	41	9.2	66	12.9	96	13.7	72	11.2	275	8.9	77	13.7	144	12.2	113	10.3	77	11.4	411	10.4	96	10.8	127	13.9	146	13.4	96	12.1	465
All in all, I am inclined to think that I am a failure.	NO!	60.8	281	49.7	354	44	329	38.5	201	47.7	1,165	62.5	539	50.4	529	48.1	444	48.5	363	52.3	1,875	56.4	517	48.9	572	41.4	432	42.1	300	47.4	1,821
	no	24.2	112	30.3	216	30.3	226	35.8	187	30.3	741	19.5	168	25.5	268	27.7	256	26.3	197	24.8	889	21.5	197	25.8	302	28.5	298	28.5	203	26	1,000
	yes	8.4	39	13.5	96	15.3	114	16.7	87	13.8	336	12.2	105	13.6	143	14.7	136	17.6	132	14.4	516	14.4	132	15.2	178	18.6	194	18.8	134	16.6	638
	YES!	6.5	30	6.5	46	10.4	78	9	47	8.2	201	5.9	51	10.4	109	9.4	87	7.6	57	8.5	304	7.6	70	10.1	118	11.5	120	10.7	76	10	384

## Peer-Individual Risk Factor: Sensation Seeking

Question	Response	County 2017										County 2019										County 2021									
		6th		8th		10th		12th		Total		6th		8th		10th		12th		Total		6th		8th		10th		12th		Total	
		%	n	%	n	%	n	%	n	%	n	%	n	%	n	%	n	%	n	%	n	%	n	%	n	%	n	%	n	%	n
How many times have you done what feels good no matter what?	Never	63.4	249	60.1	400	49.9	361	45	227	54.1	1,237	62.4	481	62.7	616	51.9	471	46.7	342	56.3	1,910	58.8	499	51.1	567	48.6	495	41.5	295	50.3	1,856
	I've done it, but not in the past year	14	55	10.4	69	15.5	112	14.9	75	13.6	311	12.7	98	9.8	96	13.8	125	12	88	12	407	12.4	105	14.5	161	13	132	15	107	13.7	505
	Less than once a month	4.8	19	7.5	50	11.5	83	14.7	74	9.9	226	5.8	45	7.1	70	12.6	114	14.5	106	9.9	335	6.1	52	9.4	104	13.9	142	15.5	110	11.1	408
	About once a month	2.8	11	7.5	50	6.5	47	8.1	41	6.5	149	4.4	34	6.3	62	6.3	57	9.5	70	6.6	223	4.6	39	6.6	73	8.9	91	9	64	7.2	267
	2 or 3 times a month	3.8	15	5.1	34	7.3	53	7.5	38	6.1	140	4.7	36	5.9	58	7.2	65	6.5	48	6.1	207	5.8	49	6	66	7.1	72	8	57	6.6	244
	Once a week or more	11.2	44	9.5	63	9.4	68	9.7	49	9.8	224	10	77	8.1	80	8.3	75	10.8	79	9.2	311	12.3	104	12.4	138	8.5	87	11	78	11	407
How many times have you done something dangerous because someone dared you to do it?	Never	81.4	358	65.4	450	58.9	433	63.8	324	66	1,565	78.9	648	67.9	701	59.9	548	58.9	434	66.5	2,331	75	660	62	698	58.9	612	57.6	412	63.4	2,382
	I've done it, but not in the past year	11.4	50	15.8	109	20.3	149	16.3	83	16.5	391	11.7	96	16.4	169	19.3	177	19.5	144	16.7	586	14.9	131	18.7	210	22.9	238	21.7	155	19.5	734
	Less than once a month	4.5	20	9.4	65	9.9	73	8.7	44	8.5	202	4	33	6.6	68	11.7	107	12.1	89	8.5	297	5	44	8.5	96	9.4	98	11.5	82	8.5	320
	About once a month	0.5	2	4.5	31	5	37	5.7	29	4.2	99	1.7	14	3.7	38	3.7	34	4.9	36	3.5	122	2.6	23	4.4	50	4.1	43	4.3	31	3.9	147
	2 or 3 times a month	0.9	4	2.8	19	2.9	21	3.5	18	2.6	62	2.2	18	3.2	33	3.2	29	2.6	19	2.8	99	1.3	11	4.6	52	3.1	32	2.7	19	3	114
	Once a week or more	1.4	6	2	14	3	22	2	10	2.2	52	1.5	12	2.3	24	2.2	20	2	15	2	71	1.3	11	1.7	19	1.5	16	2.2	16	1.6	62
How many times have you done crazy things even if they are a little dangerous?	Never	67.7	295	52.1	357	46.7	343	49.1	251	52.7	1,246	64.9	531	56.7	587	46.1	423	47.1	345	53.8	1,886	62	549	50	565	46.3	478	44.4	316	50.7	1,908
	I've done it, but not in the past year	19.7	86	19.6	134	22.9	168	23.3	119	21.4	507	20.2	165	19.8	205	24.1	221	22.5	165	21.6	756	21.3	189	21.1	238	26.2	271	23.5	167	23	865
	Less than once a month	5.3	23	12.8	88	14.2	104	11	56	11.5	271	6	49	8.1	84	14.6	134	14.1	103	10.6	370	7.6	67	11.3	128	12.7	131	16	114	11.7	440
	About once a month	3	13	6.9	47	7.1	52	7.2	37	6.3	149	3.5	29	5.6	58	6.6	61	7.8	57	5.9	205	3.3	29	6.9	78	7.1	73	6.9	49	6.1	229
	2 or 3 times a month	2.3	10	4.7	32	4.6	34	4.3	22	4.1	98	2.2	18	4.9	51	4.6	42	4.8	35	4.2	146	2.9	26	6.5	74	4.1	42	4.8	34	4.7	176
	Once a week or more	2.1	9	3.9	27	4.5	33	5.1	26	4	95	3.2	26	4.9	51	4	37	3.7	27	4	141	2.9	26	4.2	47	3.7	38	4.4	31	3.8	142

## Peer-Individual Risk Factor: Gang Involvement

Question	Response	County 2017										County 2019										County 2021									
		6th		8th		10th		12th		Total		6th		8th		10th		12th		Total		6th		8th		10th		12th		Total	
		%	n	%	n	%	n	%	n	%	n	%	n	%	n	%	n	%	n	%	n	%	n	%	n	%	n	%	n	%	n
Have you ever belonged to a gang?	Yes	4.2	18	5.7	40	6.5	47	5.5	28	5.6	133	3.6	30	4.4	46	4.5	42	4.9	36	4.4	154	2.5	22	2.4	28	1.4	15	3.4	24	2.3	89
	No	95.8	409	94.3	657	93.5	679	94.5	477	94.4	2,222	96.4	797	95.6	995	95.5	886	95.1	692	95.6	3,370	97.5	872	97.6	1,124	98.6	1,048	96.6	690	97.7	3,734
How old were you when you first belonged to a gang?	Never	95.1	409	94.8	661	93.8	679	94.2	473	94.4	2,222	96	790	95.7	1,000	95.1	879	95.2	696	95.5	3,365	97.8	874	97.9	1,127	99.1	1,052	96.9	692	98	3,745
	10 or younger	2.3	10	1.1	8	1.1	8	2	10	1.5	36	2.6	21	0.8	8	1.7	16	1.5	11	1.6	56	1.3	12	0.4	5	0.3	3	1.3	9	0.8	29
	11	1.9	8	0.6	4	0.1	1	0.4	2	0.6	15	1.2	10	1	10	0.5	5	0	0	0.7	25	0.4	4	0.1	1	0	0	0.3	2	0.2	7
	12	0.7	3	1.9	13	0.3	2	0.4	2	0.8	20	0.2	2	1.5	16	0.2	2	0.1	1	0.6	21	0.4	4	0.9	10	0.1	1	0.1	1	0.4	16
	13	0	0	1.4	10	1	7	0.2	1	0.8	18	0	0	1	10	0.2	2	0.5	4	0.5	16	0	0	0.5	6	0.3	3	0	0	0.2	9
	14	0	0	0.1	1	1.4	10	1.6	8	0.8	19	0	0	0.1	1	0.8	7	1	7	0.4	15	0	0	0.2	2	0.2	2	0.1	1	0.1	5
	15	0	0	0	0	1.9	14	0.6	3	0.7	17	0	0	0	0	1.1	10	0.8	6	0.5	16	0	0	0	0	0	0	0.1	1	0	1
	16	0	0	0	0	0.4	3	0.2	1	0.2	4	0	0	0	0	0.3	3	0.5	4	0.2	7	0	0	0	0	0.1	1	0.7	5	0.2	6
	17 or Older	0	0	0	0	0	0	0.4	2	0.1	2	0	0	0	0	0	0	0.3	2	0.1	2	0	0	0	0	0	0	0.4	3	0.1	3
In the past 12 months, how many of your best friends have been a member of a gang?	None	87.8	373	84.6	586	87.1	627	90.7	458	87.2	2,044	91	746	89.5	931	90.5	836	92.7	677	90.8	3,190	91.8	818	92.5	1,065	93.6	991	93.4	667	92.8	3,541
	1	4	17	6.5	45	4.3	31	3.8	19	4.8	112	4.5	37	4.3	45	3.9	36	2.7	20	3.9	138	3.4	30	3.1	36	3.3	35	2.2	16	3.1	117
	2	4.5	19	3.6	25	3.3	24	2.6	13	3.5	81	2	16	3	31	2.3	21	1.5	11	2.2	79	0.8	7	1.9	22	1.1	12	1.7	12	1.4	53
	3	0.9	4	1.4	10	1	7	1	5	1.1	26	0.5	4	1.1	11	1.1	10	1.4	10	1	35	1.6	14	1.2	14	0.8	8	0.6	4	1	40
	4	2.8	12	3.9	27	4.3	31	2	10	3.4	80	2.1	17	2.1	22	2.3	21	1.6	12	2	72	2.5	22	1.2	14	1.2	13	2.1	15	1.7	64
If you have ever belonged to a gang, did that gang have a name?	Yes	3.5	15	5	35	6.1	44	4.8	24	5	118	2.7	22	3.4	36	4.1	38	4.3	31	3.6	127	1.7	15	1.2	14	1.1	12	2.8	20	1.6	61
	No	7	30	5.2	36	6.8	49	11.1	56	7.3	171	7.9	65	7.8	81	8.6	80	11.4	83	8.8	309	0.7	6	0.9	10	0.1	1	0.4	3	0.5	20
	I have never belonged to a gang	89.4	381	89.8	623	87.1	630	84.1	424	87.7	2,058	89.4	735	88.8	928	87.2	807	84.4	615	87.6	3,085	97.7	873	97.9	1,127	98.8	1,050	96.8	691	97.9	3,741

## Peer-Individual Risk Factor: Rewards for Antisocial Behavior

Question	Response	County 2017										County 2019										County 2021									
		6th		8th		10th		12th		Total		6th		8th		10th		12th		Total		6th		8th		10th		12th		Total	
		%	n	%	n	%	n	%	n	%	n	%	n	%	n	%	n	%	n	%	n	%	n	%	n	%	n	%	n	%	n
What are the chances you would be seen as cool if you:																															
carried a handgun?	No or very little chance	86.7	370	79.9	557	82.2	603	85.5	437	83	1,967	90.1	730	85	881	86.8	805	89	656	87.5	3,072	87.8	776	82.4	938	86.1	904	85	608	85.2	3,226
	Little chance	7	30	10.3	72	8.6	63	9.2	47	8.9	212	4	32	7.1	74	6.7	62	6.1	45	6.1	213	5.3	47	9.8	112	7.4	78	8.8	63	7.9	300
	Some chance	1.6	7	4.4	31	5.6	41	3.1	16	4	95	1.9	15	4.5	47	3.9	36	3.5	26	3.5	124	3.7	33	3.5	40	3.4	36	3.4	24	3.5	133
	Pretty good chance	2.6	11	2.6	18	2.3	17	1.4	7	2.2	53	1.7	14	2	21	1.3	12	0.7	5	1.5	52	1.8	16	2.5	28	2	21	1.8	13	2.1	78
	Very good chance	2.1	9	2.7	19	1.4	10	0.8	4	1.8	42	2.3	19	1.4	14	1.3	12	0.7	5	1.4	50	1.4	12	1.8	20	1	11	1	7	1.3	50
What are the chances you would be seen as cool if you:																															
began drinking alcoholic beverages regularly, that is, at least once or twice a month?	No or very little chance	87.3	371	71.9	498	57.9	423	65.9	337	69.1	1,629	89.7	723	79.9	821	67.6	624	64.6	475	75.7	2,643	87.2	772	76.6	872	70.4	739	69	492	76	2,875
	Little chance	5.2	22	12.3	85	17.7	129	13.1	67	12.8	303	5.5	44	9.5	98	13.2	122	15.2	112	10.8	376	6.6	58	12.4	141	13.9	146	13.3	95	11.6	440
	Some chance	2.8	12	8.4	58	13.6	99	11.7	60	9.7	229	1.5	12	6.8	70	9.4	87	9.3	68	6.8	237	2.9	26	5.9	67	8.3	87	9.7	69	6.6	249
	Pretty good chance	2.1	9	4.6	32	8.4	61	6.5	33	5.7	135	1.4	11	2.8	29	6.3	58	8.2	60	4.5	158	1.5	13	3.3	37	5.7	60	5.2	37	3.9	147
	Very good chance	2.6	11	2.9	20	2.5	18	2.7	14	2.7	63	2	16	1	10	3.5	32	2.7	20	2.2	78	1.8	16	1.8	21	1.6	17	2.8	20	2	74
What are the chances you would be seen as cool if you:																															
smoked cigarettes?	No or very little chance	89.6	380	78.9	545	74.6	546	80.5	409	79.8	1,880	90.6	732	84.7	874	82.5	762	81.7	602	84.8	2,970	87.8	776	78.7	895	80	841	83.8	599	82.1	3,111
	Little chance	4	17	9.4	65	13.4	98	11.2	57	10.1	237	4.3	35	6.5	67	9.5	88	10	74	7.5	264	5.2	46	11.3	128	9.1	96	8.7	62	8.8	332
	Some chance	1.4	6	5.1	35	7.2	53	5.3	27	5.1	121	1	8	5.1	53	4.4	41	4.9	36	3.9	138	3.2	28	4.7	53	5.9	62	4.3	31	4.6	174
	Pretty good chance	2.1	9	3.9	27	2.3	17	1.8	9	2.6	62	1.5	12	2.6	27	2.3	21	2.6	19	2.3	79	2.4	21	2.9	33	2.8	29	2.2	16	2.6	99
	Very good chance	2.8	12	2.7	19	2.5	18	1.2	6	2.3	55	2.6	21	1.1	11	1.3	12	0.8	6	1.4	50	1.5	13	2.5	28	2.2	23	1	7	1.9	71
What are the chances you would be seen as cool if you:																															
used marijuana?	No or very little chance	88.3	371	68.1	471	52.5	383	56	284	64.2	1,509	91.5	734	76.5	789	61	561	57.7	423	71.9	2,507	88.9	780	75.7	856	66.2	694	62.7	445	73.7	2,775
	Little chance	4.5	19	9.8	68	13.7	100	11.2	57	10.4	244	2.9	23	8.9	92	10.9	100	14.1	103	9.1	318	4.3	38	9.6	109	11.6	122	12.8	91	9.6	360
	Some chance	1.9	8	8.8	61	13.3	97	11.8	60	9.6	226	2	16	7.5	77	10.8	99	12.8	94	8.2	286	2.9	25	5	56	9.9	104	11.5	82	7.1	267
	Pretty good chance	2.1	9	6.6	46	11.8	86	11	56	8.4	197	1.5	12	3.5	36	10.7	98	8.5	62	6	208	1.9	17	5.8	66	7.1	74	8.5	60	5.8	217
	Very good chance	3.1	13	6.6	46	8.8	64	9.9	50	7.4	173	2.1	17	3.6	37	6.7	62	7	51	4.8	167	1.9	17	3.9	44	5.2	54	4.5	32	3.9	147

## Peer-Individual Risk Factor: Interaction with Antisocial Peers

Question	Response	County 2017										County 2019										County 2021									
		6th		8th		10th		12th		Total		6th		8th		10th		12th		Total		6th		8th		10th		12th		Total	
		%	n	%	n	%	n	%	n	%	n	%	n	%	n	%	n	%	n	%	n	%	n	%	n	%	n	%	n	%	n
Think of up to four of your best friends (the friends you feel closest to). In the past 12 months, how many of your best friends have:																															
Been arrested?	None	95.5	423	92	647	91	670	90.8	463	92.1	2,203	98.2	805	93.5	974	91.9	852	92.1	679	93.9	3,310	99.2	879	97.2	1,122	96.9	1,016	95.2	681	97.2	3,698
	1	1.8	8	5.8	41	6.3	46	5.7	29	5.2	124	1.3	11	3.4	35	5	46	5.7	42	3.8	134	0.7	6	1.9	22	2.3	24	2.7	19	1.9	71
	2	0.7	3	1.6	11	1.2	9	1.6	8	1.3	31	0.2	2	1.6	17	1.7	16	1.1	8	1.2	43	0.1	1	0.6	7	0.6	6	1	7	0.6	21
	3	0.5	2	0.1	1	0.7	5	0.8	4	0.5	12	0.1	1	1.1	11	0.8	7	0.4	3	0.6	22	0	0	0.2	2	0.1	1	0.3	2	0.1	5
	4	1.6	7	0.4	3	0.8	6	1.2	6	0.9	22	0.1	1	0.5	5	0.6	6	0.7	5	0.5	17	0	0	0.1	1	0.2	2	0.8	6	0.2	9
Think of up to four of your best friends (the friends you feel closest to). In the past 12 months, how many of your best friends have:																															
Dropped out of school?	None	95.2	421	96.2	675	93.7	689	90	460	93.9	2,245	97.3	797	95.6	992	94.6	876	92.8	684	95.1	3,349	97.3	862	97.6	1,120	96.5	1,009	92.4	657	96.2	3,648
	1	3.6	16	2.8	20	4.5	33	7	36	4.4	105	2	16	2.8	29	4.2	39	5.7	42	3.6	126	2.1	19	1.7	20	3.1	32	4.8	34	2.8	105
	2	0.5	2	0.9	6	1.1	8	2.5	13	1.2	29	0.5	4	1	10	0.4	4	0.4	3	0.6	21	0.6	5	0.5	6	0.4	4	1.8	13	0.7	28
	3	0.2	1	0	0	0.4	3	0.2	1	0.2	5	0.1	1	0.5	5	0.3	3	0.4	3	0.3	12	0	0	0.1	1	0	0	0.1	1	0.1	2
	4	0.5	2	0.1	1	0.3	2	0.2	1	0.3	6	0.1	1	0.2	2	0.4	4	0.7	5	0.3	12	0	0	0.1	1	0.1	1	0.8	6	0.2	8
Think of up to four of your best friends (the friends you feel closest to). In the past 12 months, how many of your best friends have:																															
Stolen or tried to steal a motor vehicle such as a car or motorcycle?	None	98.6	435	96.4	675	94.8	699	96.1	491	96.3	2,300	99.3	815	96.6	1,006	95.9	883	96.2	710	97	3,414	99.1	878	98.5	1,135	98.4	1,032	96.5	689	98.2	3,734
	1	0.7	3	1.3	9	3.9	29	2.5	13	2.3	54	0.5	4	1.5	16	2.7	25	2.8	21	1.9	66	0.6	5	1.1	13	1.3	14	1.7	12	1.2	44
	2	0.2	1	1.3	9	0.4	3	1.4	7	0.8	20	0	0	1.1	11	0.9	8	0.5	4	0.7	23	0.2	2	0.2	2	0.1	1	1	7	0.3	12
	3	0.2	1	0.7	5	0.5	4	0	0	0.4	10	0.2	2	0.6	6	0.1	1	0.1	1	0.3	10	0.1	1	0	0	0	0	0	0	0	1
	4	0.2	1	0.3	2	0.3	2	0	0	0.2	5	0	0	0.2	2	0.4	4	0.3	2	0.2	8	0	0	0.2	2	0.2	2	0.8	6	0.3	10
Think of up to four of your best friends (the friends you feel closest to). In the past 12 months, how many of your best friends have:																															
Been suspended from school?	None	79.5	352	76.1	533	76.9	563	82.6	423	78.4	1,871	82.9	679	77.2	804	80.9	743	86.4	636	81.4	2,862	88.8	784	80.8	931	86.5	906	88.9	634	85.7	3,255
	1	11.7	52	14.1	99	13.7	100	9.8	50	12.6	301	12	98	13.2	137	11.9	109	9.4	69	11.8	413	8	71	11.9	137	9	94	6.2	44	9.1	346
	2	5.4	24	4.9	34	5.1	37	3.9	20	4.8	115	2.6	21	5.1	53	4	37	2.9	21	3.8	132	1.9	17	4.2	48	2.7	28	2.2	16	2.9	109
	3	1.4	6	1.3	9	1.8	13	1	5	1.4	33	1.5	12	1.5	16	1.5	14	0.5	4	1.3	46	0.8	7	1.3	15	0.9	9	1.5	11	1.1	42
	4	2	9	3.6	25	2.6	19	2.7	14	2.8	67	1.1	9	3	31	1.6	15	0.8	6	1.7	61	0.5	4	1.8	21	1	11	1.1	8	1.2	44
Think of up to four of your best friends (the friends you feel closest to). In the past 12 months, how many of your best friends have:																															
Carried a handgun?	None	98.6	429	95.8	663	95.2	697	94.9	483	95.9	2,272	98.2	801	95.6	995	95.5	882	96.1	709	96.2	3,387	99.2	873	98.2	1,128	96.8	1,011	95.3	676	97.5	3,688
	1	1.1	5	3	21	2.9	21	2.8	14	2.6	61	0.9	7	2.3	24	2.3	21	2.4	18	2	70	0.7	6	1.2	14	2	21	2	14	1.5	55
	2	0	0	0.7	5	0.8	6	1.6	8	0.8	19	0.6	5	1.1	11	1	9	0.5	4	0.8	29	0.1	1	0.3	3	0.8	8	1	7	0.5	19
	3	0	0	0.1	1	0.8	6	0.6	3	0.4	10	0	0	0.7	7	0.4	4	0.4	3	0.4	14	0	0	0.1	1	0	0	0.3	2	0.1	3
	4	0.2	1	0.3	2	0.3	2	0.2	1	0.3	6	0.4	3	0.4	4	0.9	8	0.5	4	0.5	19	0	0	0.3	3	0.4	4	1.4	10	0.4	17

**Peer-Individual Risk Factor: Interaction with Antisocial Peers (continued)**

Question	Response	County 2017										County 2019										County 2021									
		6th		8th		10th		12th		Total		6th		8th		10th		12th		Total		6th		8th		10th		12th		Total	
		%	n	%	n	%	n	%	n	%	n	%	n	%	n	%	n	%	n	%	n	%	n	%	n	%	n	%	n	%	n
Think of up to four of your best friends (the friends you feel closest to). In the past 12 months, how many of your best friends have:																															
Sold illegal drugs?	None	99.3	438	94.3	660	88.8	650	83.6	428	91.2	2,176	99.5	814	95.7	991	90.8	840	87.4	643	93.5	3,288	99.5	878	97	1,112	95.5	998	93.3	666	96.5	3,654
	1	0.5	2	4	28	5.9	43	8.4	43	4.9	116	0.5	4	2	21	4.9	45	7.3	54	3.5	124	0.2	2	1.7	20	2.8	29	2.7	19	1.8	70
	2	0	0	0.9	6	2.2	16	3.5	18	1.7	40	0	0	1	10	2.2	20	2.3	17	1.3	47	0.1	1	1	11	1.1	11	1.1	8	0.8	31
	3	0	0	0.4	3	1.1	8	2.1	11	0.9	22	0	0	0.5	5	0.8	7	1.1	8	0.6	20	0.1	1	0	0	0.3	3	0.6	4	0.2	8
	4	0.2	1	0.4	3	2	15	2.3	12	1.3	31	0	0	0.9	9	1.4	13	1.9	14	1	36	0	0	0.3	3	0.4	4	2.4	17	0.6	24

**Peer-Individual Risk Factor: Friends' Use of Drugs**

Question	Response	County 2017										County 2019										County 2021									
		6th		8th		10th		12th		Total		6th		8th		10th		12th		Total		6th		8th		10th		12th		Total	
		%	n	%	n	%	n	%	n	%	n	%	n	%	n	%	n	%	n	%	n	%	n	%	n	%	n	%	n	%	n
Think of up to four of your best friends (the friends you feel closest to). In the past 12 months, how many of your best friends have:																															
Tried beer, wine, or hard liquor when their parents didn't know about it?	None	93.4	410	73.4	513	56.3	412	50.1	254	66.8	1,589	93.3	761	77.4	801	63	582	52.4	385	72.1	2,529	92.4	814	81.7	940	69.9	732	62.8	447	77.4	2,933
	1	5.2	23	13.3	93	15.7	115	13.6	69	12.6	300	5.1	42	10.6	110	14.3	132	16.5	121	11.5	405	5.7	50	9	104	12.5	131	10	71	9.4	356
	2	0.5	2	6	42	11.6	85	12.6	64	8.1	193	1.1	9	5.9	61	11.3	104	10.3	76	7.1	250	0.9	8	5.5	63	8.5	89	8.6	61	5.8	221
	3	0.2	1	3	21	4.1	30	8.9	45	4.1	97	0.5	4	2.4	25	2.5	23	4.8	35	2.5	87	0.7	6	1.9	22	3.7	39	5.2	37	2.7	104
	4	0.7	3	4.3	30	12.3	90	14.8	75	8.3	198	0	0	3.7	38	9	83	16.1	118	6.8	239	0.3	3	1.9	22	5.3	56	13.5	96	4.7	177
Think of up to four of your best friends (the friends you feel closest to). In the past 12 months, how many of your best friends have:																															
Smoked cigarettes?	None	96.6	427	88.3	617	81.1	593	69.7	356	83.6	1,993	97.8	800	90.4	939	88.6	818	81.3	601	89.7	3,158	96.1	849	92.4	1,063	89.3	933	86.1	614	91.2	3,459
	1	2.7	12	7.7	54	10.4	76	14.3	73	9	215	1.8	15	5.9	61	6.4	59	10	74	5.9	209	2.8	25	4.9	56	6.1	64	7.3	52	5.2	197
	2	0.2	1	2.4	17	3.8	28	9.2	47	3.9	93	0.4	3	1.8	19	2.7	25	4.3	32	2.2	79	0.6	5	1.5	17	2.8	29	3.4	24	2	75
	3	0.2	1	0.4	3	1.5	11	2.3	12	1.1	27	0	0	0.8	8	0.9	8	1.4	10	0.7	26	0.2	2	0.5	6	0.7	7	1.4	10	0.7	25
	4	0.2	1	1.1	8	3.1	23	4.5	23	2.3	55	0	0	1.2	12	1.4	13	3	22	1.3	47	0.2	2	0.7	8	1.1	12	1.8	13	0.9	35
Think of up to four of your best friends (the friends you feel closest to). In the past 12 months, how many of your best friends have:																															
Used LSD, cocaine, amphetamines or another illegal drug?	None	99.3	436	96.3	673	91.7	670	88.3	451	93.7	2,230	99	808	95.1	981	94.8	874	90.5	663	94.9	3,326	99.2	875	97.6	1,120	95.6	1,000	93.8	668	96.7	3,663
	1	0.5	2	2.6	18	5.3	39	6.5	33	3.9	92	1	8	2.1	22	3.3	30	5.2	38	2.8	98	0.5	4	1.5	17	2.8	29	2.9	21	1.9	71
	2	0	0	0.7	5	1.5	11	3.5	18	1.4	34	0	0	1.6	17	0.5	5	1.6	12	1	34	0.1	1	0.3	4	1.1	12	1.3	9	0.7	26
	3	0	0	0.3	2	0.7	5	0.6	3	0.4	10	0	0	0.5	5	0.5	5	1.1	8	0.5	18	0.2	2	0.1	1	0.2	2	0.6	4	0.2	9
	4	0.2	1	0.1	1	0.8	6	1.2	6	0.6	14	0	0	0.7	7	0.9	8	1.6	12	0.8	27	0	0	0.5	6	0.3	3	1.4	10	0.5	19
Think of up to four of your best friends (the friends you feel closest to). In the past 12 months, how many of your best friends have:																															
Used marijuana?	None	97.1	428	79.7	556	60.2	437	51.3	261	70.9	1,682	98.5	802	84.4	871	67.9	629	56.8	418	77.5	2,720	99.1	868	89.4	1,025	75.2	784	62.1	441	82.6	3,118
	1	2	9	9.5	66	14.2	103	12	61	10.1	239	1.2	10	7.2	74	11.6	107	13.3	98	8.2	289	0.2	2	5.6	64	9.2	96	11.8	84	6.5	246
	2	0.7	3	4.4	31	7.7	56	11.6	59	6.3	149	0.2	2	3.2	33	7.1	66	8.7	64	4.7	165	0.2	2	2	23	6.9	72	10.4	74	4.5	171
	3	0	0	1.9	13	4.5	33	7.5	38	3.5	84	0	0	1.6	17	4	37	5.3	39	2.7	93	0.2	2	1	12	3.4	35	4.6	33	2.2	82
	4	0.2	1	4.6	32	13.4	97	17.7	90	9.3	220	0	0	3.6	37	9.4	87	15.9	117	6.9	241	0.2	2	2	23	5.3	55	11	78	4.2	158

Peer-Individual Protective Factor: Belief in the Moral Order																															
Question	Response	County 2017										County 2019										County 2021									
		6th		8th		10th		12th		Total		6th		8th		10th		12th		Total		6th		8th		10th		12th		Total	
		%	n	%	n	%	n	%	n	%	n	%	n	%	n	%	n	%	n	%	n	%	n	%	n	%	n	%	n	%	n
I think it is okay to take something without asking as long as you get away with it.	NO!	81.8	363	59	412	58.1	429	58.8	300	62.9	1,504	82	671	63.9	665	62.2	575	66.4	487	68.2	2,398	77.6	687	65.9	754	60.8	637	63.6	455	66.8	2,533
	no	14.9	66	32.8	229	36.2	267	35.9	183	31.2	745	15.8	129	30.9	321	32.1	297	29.1	213	27.3	960	19.8	175	29.6	339	35.4	371	31.6	226	29.3	1,111
	yes	1.8	8	6.4	45	4.3	32	4.5	23	4.5	108	1.8	15	3.8	39	4.5	42	3.8	28	3.5	124	2.1	19	3.5	40	3.4	36	3.1	22	3.1	117
	YES!	1.6	7	1.7	12	1.4	10	0.8	4	1.4	33	0.4	3	1.4	15	1.2	11	0.7	5	1	34	0.5	4	1	11	0.4	4	1.7	12	0.8	31
It is alright to beat people up if they start the fight.	NO!	60.9	270	31.7	221	27.6	204	28.4	145	35.1	840	61.5	504	37.8	393	34.6	320	41.5	304	43.3	1,521	52.3	460	35.7	406	32.2	339	39.7	282	39.4	1,487
	no	19.2	85	21.4	149	25.7	190	25	128	23.1	552	18.8	154	25.6	266	21.4	198	20.5	150	21.8	768	23.1	203	26	295	23.3	245	19.4	138	23.3	881
	yes	12.6	56	29.1	203	29.9	221	27.6	141	26	621	12.6	103	24.1	251	24.8	229	24.9	182	21.8	765	18.1	159	25.4	289	29.3	308	26.1	185	24.9	941
	YES!	7.2	32	17.8	124	16.8	124	19	97	15.8	377	7.1	58	12.5	130	19.2	177	13.1	96	13.1	461	6.6	58	12.9	146	15.2	160	14.8	105	12.4	469
I think sometimes it's okay to cheat at school.	NO!	80.4	357	48.1	334	40.4	297	35.3	180	49	1,168	74.2	606	50.7	527	40.8	376	47.3	347	52.9	1,856	69.7	612	47.3	539	35.2	367	40.1	285	47.8	1,803
	no	15.5	69	32.4	225	39.7	292	39.2	200	33	786	21.2	173	34.8	362	32.2	297	32.5	238	30.5	1,070	23.3	205	34.5	393	33.4	348	30.4	216	30.8	1,162
	yes	3.2	14	17	118	17	125	21	107	15.3	364	4.3	35	12	125	22.1	204	18.3	134	14.2	498	6.3	55	16.4	187	26.6	277	24.5	174	18.4	693
	YES!	0.9	4	2.6	18	3	22	4.5	23	2.8	67	0.4	3	2.4	25	4.9	45	1.9	14	2.5	87	0.7	6	1.8	20	4.9	51	4.9	35	3	112
It is important to be honest with your parents, even if they become upset or you get punished.	NO!	9.5	42	7	49	9	66	6.7	34	8	191	14.1	115	11.3	117	15.9	147	16.9	124	14.3	503	16.9	148	15.8	180	13.6	142	18.8	134	16	604
	no	5	22	8.9	62	10.8	79	11	56	9.2	219	4.7	38	7.6	79	9.3	86	10.7	78	8	281	6.3	55	10.4	119	12.8	134	12.5	89	10.5	397
	yes	22.7	100	40.7	283	44.9	329	50.9	260	40.8	972	20.1	164	37.8	392	41.5	383	39.2	287	34.9	1,226	26.7	234	36.8	420	43.9	459	42.7	304	37.5	1,417
	YES!	62.8	277	43.4	302	35.2	258	31.5	161	41.9	998	61.2	499	43.3	449	33.3	308	33.2	243	42.7	1,499	50.1	439	37	423	29.7	310	26	185	35.9	1,357

Peer-Individual Protective Factor: Religiosity																															
Question	Response	County 2017										County 2019										County 2021									
		6th		8th		10th		12th		Total		6th		8th		10th		12th		Total		6th		8th		10th		12th		Total	
		%	n	%	n	%	n	%	n	%	n	%	n	%	n	%	n	%	n	%	n	%	n	%	n	%	n	%	n	%	n
How often do you attend religious services or activities?	Never	33.2	144	22.8	161	30.2	222	36.3	187	29.9	714	28.2	233	31	325	30.4	283	34.5	257	30.9	1,098	31.2	277	33.4	387	37.9	398	41.8	302	35.7	1,364
	Rarely	24.4	106	32.6	230	27.5	202	31.5	162	29.3	700	26.1	216	26.7	280	32.8	305	27.3	204	28.3	1,005	30.1	268	30.1	349	27.7	291	27.1	196	28.9	1,104
	1-2 times a month	11.8	51	12.2	86	14.7	108	10.1	52	12.4	297	15.4	127	12.5	131	11.9	111	13.5	101	13.2	470	12.9	115	13	151	11.3	119	10.5	76	12.1	461
	Once a week or more	30.6	133	32.3	228	27.5	202	22.1	114	28.4	677	30.4	251	29.7	311	24.8	231	24.7	184	27.5	977	25.8	229	23.5	273	23	241	20.5	148	23.3	891

### ATOD Use And Access: Willingness To Use

Question	Response	County 2017										County 2019										County 2021									
		6th		8th		10th		12th		Total		6th		8th		10th		12th		Total		6th		8th		10th		12th		Total	
		%	n	%	n	%	n	%	n	%	n	%	n	%	n	%	n	%	n	%	n	%	n	%	n	%	n	%	n	%	n
How willing are you to try the drugs listed below before you are 21? These are not questions about current or past use of these drugs. ALCOHOL (beer, wine, coolers, hard liquor such as vodka, whiskey, gin, or rum)	I would never try it	72.8	425	47.9	367	32.7	256	28.6	154	45	1,202	72.9	771	56	634	38.5	378	33.7	266	51.7	2,049	68.3	737	50.5	643	38.7	426	34.9	264	49.2	2,070
	I probably wouldn't try it	12.8	75	17.1	131	16.7	131	10.8	58	14.8	395	13.6	144	17.7	200	17.5	172	12	95	15.4	611	16.3	176	19.5	248	20.7	228	15.1	114	18.2	766
	I'm not sure whether or not I would try it	10.3	60	17.9	137	19.8	155	20.1	108	17.2	460	10	106	15.6	177	18.8	184	17.7	140	15.3	607	11.5	124	18.8	239	20.4	225	16.9	128	17	716
	I would like to try it	2.7	16	12.8	98	20.1	157	25.8	139	15.4	410	2.9	31	7.4	84	17.8	175	24.1	190	12.1	480	3.2	35	9	115	15.5	171	21.3	161	11.5	482
	I would use it any chance I got	1.4	8	4.3	33	10.7	84	14.7	79	7.6	204	0.5	5	3.4	38	7.3	72	12.4	98	5.4	213	0.6	7	2.2	28	4.6	51	11.8	89	4.2	175
How willing are you to try the drugs listed below before you are 21? These are not questions about current or past use of these drugs. MARIJUANA (pot, hash, cannabis, weed)	I would never try it	94.1	539	73.1	555	54.2	423	49.9	269	67.4	1,786	93.6	977	78.6	888	58.3	570	48.7	384	71.5	2,819	91.7	977	79.6	1,009	63	692	49.7	377	72.9	3,055
	I probably wouldn't try it	3.1	18	9.2	70	11	86	10.6	57	8.7	231	3.4	36	7.3	82	12.8	125	13.3	105	8.8	348	5.3	56	8.2	104	11.6	128	13.7	104	9.4	392
	I'm not sure whether or not I would try it	1.6	9	7	53	12.8	100	13	70	8.8	232	1.8	19	5.8	66	11.3	111	14.2	112	7.8	308	2.2	23	7	89	12.6	138	13.1	99	8.3	349
	I would like to try it	0.3	2	6.5	49	12.4	97	12.8	69	8.2	217	0.9	9	3.8	43	9.7	95	12.7	100	6.3	247	0.5	5	3.2	41	7.9	87	12.5	95	5.4	228
	I would use it any chance I got	0.9	5	4.2	32	9.5	74	13.7	74	7	185	0.3	3	4.5	51	7.9	77	11.2	88	5.6	219	0.4	4	2	25	4.9	54	10.9	83	4	166

### ATOD Use And Access: High Prevalence/Early Initiation Drugs

Question	Response	County 2017										County 2019										County 2021									
		6th		8th		10th		12th		Total		6th		8th		10th		12th		Total		6th		8th		10th		12th		Total	
		%	n	%	n	%	n	%	n	%	n	%	n	%	n	%	n	%	n	%	n	%	n	%	n	%	n	%	n	%	n
How many times in your lifetime have you had beer, wine, or hard liquor?	0 times	87.9	530	64.8	502	49.2	390	39.5	214	60.3	1,636	86.6	933	70.5	807	53.7	532	45.4	363	65.7	2,635	87.4	975	74.5	963	61.3	684	48.5	372	69.8	2,994
	1-2 times	9.3	56	20.9	162	20.2	160	16.2	88	17.2	466	11	119	19.1	219	22.1	219	14.6	117	16.8	674	9.7	108	16.8	217	19.3	215	17.5	134	15.7	674
	3-5 times	1.7	10	7	54	12	95	10.5	57	8	216	1.7	18	6.4	73	9.6	95	11.6	93	7	279	2.2	24	4.6	60	8.1	90	9.3	71	5.7	245
	6-9 times	0.3	2	4.1	32	6.7	53	9.8	53	5.2	140	0.5	5	1.7	19	5.1	51	7.1	57	3.3	132	0.4	5	2.2	28	4.7	52	7.7	59	3.4	144
	10-19 times	0.2	1	1.4	11	6.6	52	10.3	56	4.4	120	0.2	2	1.4	16	4.3	43	9.5	76	3.4	137	0.3	3	1.1	14	3.8	42	5.9	45	2.4	104
	20-39 times	0.2	1	0.9	7	1.5	12	5.5	30	1.8	50	0	0	0.7	8	2.1	21	4.4	35	1.6	64	0	0	0.4	5	1.4	16	4.2	32	1.2	53
	40 or more times	0.5	3	0.9	7	3.8	30	8.1	44	3.1	84	0	0	0.2	2	3	30	7.4	59	2.3	91	0.1	1	0.5	6	1.4	16	7	54	1.8	77
How many times in the past 30 days have you had beer, wine, or hard liquor?	0 times	97.3	581	89.5	693	80.1	633	70.2	379	84.6	2,286	97.9	1,044	92.4	1,061	83.2	822	77.1	613	88.6	3,540	97	1,080	94.1	1,215	88	980	76.9	587	90.2	3,862
	1-2 times	2.3	14	6.5	50	12.8	101	17	92	9.5	257	1.9	20	5.2	60	10.3	102	13	103	7.1	285	2.4	27	4.4	57	7.7	86	13.5	103	6.4	273
	3-5 times	0.2	1	1.9	15	4.8	38	6.9	37	3.4	91	0	0	1.5	17	3.9	39	5.8	46	2.6	102	0.4	5	0.6	8	2.4	27	4.8	37	1.8	77
	6-9 times	0	0	1.2	9	1.1	9	2.6	14	1.2	32	0.2	2	0.5	6	1.6	16	2.5	20	1.1	44	0	0	0.5	6	1	11	1.7	13	0.7	30
	10-19 times	0	0	0.4	3	0.6	5	1.9	10	0.7	18	0	0	0.3	3	0.7	7	1.4	11	0.5	21	0.1	1	0.3	4	0.6	7	1.4	11	0.5	23
	20-39 times	0	0	0.3	2	0.3	2	0.9	5	0.3	9	0	0	0.1	1	0.2	2	0	0	0.1	3	0	0	0	0	0.2	2	0.7	5	0.2	7
	40 or more times	0.2	1	0.3	2	0.3	2	0.6	3	0.3	8	0	0	0	0	0	0	0.3	2	0.1	2	0	0	0.1	1	0.1	1	0.9	7	0.2	9



### ATOD Use And Access: High Prevalence/Early Initiation Drugs (continued)

Question	Response	County 2017										County 2019										County 2021									
		6th		8th		10th		12th		Total		6th		8th		10th		12th		Total		6th		8th		10th		12th		Total	
		%	n	%	n	%	n	%	n	%	n	%	n	%	n	%	n	%	n	%	n	%	n	%	n	%	n	%	n	%	n
How many times in your lifetime have you used marijuana (pot, hash, cannabis, weed)?	0 times	99.2	593	90.8	707	76.8	608	65.9	357	83.5	2,265	99.4	1,066	92.1	1,054	81.5	807	66	524	86.3	3,451	98.7	1,095	95.7	1,233	84.9	945	73.4	563	89.7	3,836
	1-2 times	0.5	3	3.7	29	8.7	69	7.2	39	5.2	140	0.3	3	3.6	41	5.9	58	11.1	88	4.7	190	1	11	1.9	24	5.5	61	7.6	58	3.6	154
	3-5 times	0.3	2	1.3	10	3.9	31	4.8	26	2.5	69	0.1	1	1.2	14	3	30	4	32	1.9	77	0.2	2	0.6	8	1.7	19	4.6	35	1.5	64
	6-9 times	0	0	0.8	6	1.3	10	4.2	23	1.4	39	0.1	1	0.7	8	1.7	17	2.6	21	1.2	47	0.1	1	0.2	3	1.2	13	0.9	7	0.6	24
	10-19 times	0	0	0.8	6	2.5	20	4.1	22	1.8	48	0.1	1	0.4	5	1.3	13	2	16	0.9	35	0	0	0.6	8	2	22	2.7	21	1.2	51
	20-39 times	0	0	0.6	5	0.8	6	2.6	14	0.9	25	0	0	0.6	7	1.7	17	2.1	17	1	41	0	0	0.3	4	1.3	15	2.1	16	0.8	35
	40 or more times	0	0	2.1	16	6.1	48	11.3	61	4.6	125	0	0	1.4	16	4.8	48	12.1	96	4	160	0	0	0.7	9	3.4	38	8.7	67	2.7	114
How many times in the past 30 days have you used marijuana (pot, hash, cannabis, weed)?	0 times	99.7	582	94.2	729	87.3	690	81.6	439	90.8	2,440	99.8	1,062	95.4	1,094	89.3	882	83.2	659	92.6	3,697	99.7	1,106	97.7	1,258	92.3	1,026	86.8	663	94.9	4,053
	1-2 times	0.3	2	2.6	20	6.5	51	6.3	34	4	107	0.2	2	2.4	28	4.7	46	4.9	39	2.9	115	0.3	3	1.1	14	3.6	40	4.6	35	2.2	92
	3-5 times	0	0	0.6	5	2	16	3.3	18	1.5	39	0	0	0.9	10	1.7	17	3	24	1.3	51	0	0	0.5	7	1.3	15	1.4	11	0.8	33
	6-9 times	0	0	0.6	5	0.9	7	1.9	10	0.8	22	0	0	0.1	1	1	10	1.9	15	0.7	26	0	0	0.3	4	0.9	10	1.2	9	0.5	23
	10-19 times	0	0	0.5	4	1.4	11	2.4	13	1	28	0	0	0.3	3	1.4	14	2.1	17	0.9	34	0	0	0	0	0.5	6	1.8	14	0.5	20
	20-39 times	0	0	0.5	4	0.5	4	1.1	6	0.5	14	0	0	0.4	5	0.8	8	2	16	0.7	29	0	0	0.3	4	0.7	8	1.6	12	0.6	24
	40 or more times	0	0	0.9	7	1.4	11	3.3	18	1.3	36	0	0	0.5	6	1.1	11	2.8	22	1	39	0	0	0	0	0.6	7	2.6	20	0.6	27
How many times in your lifetime have you sniffed glue, breathed the contents of an aerosol spray can, or inhaled other gases or sprays in order to get high?	0 times	96	570	93.6	730	95.1	754	94.7	514	94.8	2,568	96	1,027	95	1,089	93.8	929	95.9	765	95.2	3,810	94.9	1,052	94.6	1,218	95.9	1,068	95.3	729	95.1	4,067
	1-2 times	2.2	13	3.8	30	3.3	26	3.1	17	3.2	86	3	32	3.1	36	3.5	35	1.5	12	2.9	115	3.4	38	3.4	44	2.2	25	3.3	25	3.1	132
	3-5 times	0.7	4	1.2	9	0.8	6	1.1	6	0.9	25	0.3	3	0.5	6	1.7	17	0.9	7	0.8	33	0.9	10	1.2	15	0.9	10	0.5	4	0.9	39
	6-9 times	1	6	1	8	0.5	4	0.7	4	0.8	22	0.2	2	0.6	7	0.2	2	0.1	1	0.3	12	0.4	4	0.3	4	0.5	6	0.1	1	0.4	15
	10-19 times	0.2	1	0.1	1	0.3	2	0.2	1	0.2	5	0.3	3	0.2	2	0.2	2	0.9	7	0.3	14	0	0	0.2	2	0	0	0.1	1	0.1	3
	20-39 times	0	0	0	0	0.1	1	0	0	0	1	0.1	1	0.3	3	0.2	2	0.3	2	0.2	8	0	0	0.1	1	0.2	2	0.1	1	0.1	4
	40 or more times	0	0	0.3	2	0	0	0.2	1	0.1	3	0.2	2	0.3	3	0.3	3	0.5	4	0.3	12	0.4	4	0.3	4	0.3	3	0.5	4	0.4	15
How many times in the past 30 days have you sniffed glue, breathed the contents of an aerosol spray can, or inhaled other gases or sprays in order to get high?	0 times	97.6	576	97.4	756	99.5	781	99.1	535	98.4	2,648	98.2	1,045	98.8	1,134	99.1	974	99.2	785	98.8	3,938	98.3	1,088	99	1,273	99.3	1,104	99.7	763	99	4,228
	1-2 times	1.5	9	1.9	15	0.4	3	0	0	1	27	1.2	13	0.6	7	0.7	7	0.5	4	0.8	31	1.3	14	0.9	11	0.5	6	0.3	2	0.8	33
	3-5 times	0.3	2	0.3	2	0	0	0.9	5	0.3	9	0.3	3	0.3	3	0.1	1	0	0	0.2	7	0.1	1	0	0	0	0	0	0	0	1
	6-9 times	0.5	3	0.1	1	0.1	1	0	0	0.2	5	0	0	0	0	0	0	0	0	0	0	0.2	2	0.1	1	0.1	1	0	0	0.1	4
	10-19 times	0	0	0.1	1	0	0	0	0	0	1	0.1	1	0.2	2	0.1	1	0	0	0.1	4	0	0	0	0	0	0	0	0	0	0
	20-39 times	0	0	0.1	1	0	0	0	0	0	1	0.1	1	0.1	1	0	0	0.1	1	0.1	3	0	0	0	0	0	0	0	0	0	0
	40 or more times	0	0	0	0	0	0	0	0	0	0	0	0.1	1	0.1	1	0	0	0.1	1	0.1	3	0.2	2	0.1	1	0.1	1	0	0	0.1

### ATOD Use And Access: High Prevalence/Early Initiation Drugs (continued)

Question	Response	County 2017										County 2019										County 2021										
		6th		8th		10th		12th		Total		6th		8th		10th		12th		Total		6th		8th		10th		12th		Total		
		%	n	%	n	%	n	%	n	%	n	%	n	%	n	%	n	%	n	%	n	%	n	%	n	%	n	%	n	%	n	
How many times in your lifetime have you used over-the-counter medicine (cough syrup, cold medicine, etc.) in order to get high?	0 times	96.3	551	96.3	749	94.1	747	92.5	504	94.9	2,551	97.8	1,032	96.2	1,095	95.8	943	93.5	743	96	3,813	95.8	970	97.5	1,153	96.7	994	96.6	738	96.7	3,855	
	1-2 times	1.6	9	1.9	15	3	24	4.4	24	2.7	72	0.7	7	2.5	29	2.2	22	2.8	22	2	80	1.3	13	0.9	11	1.6	16	2	15	1.4	55	
	3-5 times	0.9	5	1	8	1.4	11	1.3	7	1.2	31	0.8	8	0.4	5	0.3	3	2	16	0.8	32	0.6	6	0.3	4	0.8	8	0.7	5	0.6	23	
	6-9 times	0.5	3	0.3	2	1	8	0.7	4	0.6	17	0.2	2	0.1	1	0.4	4	0.5	4	0.3	11	0.4	4	0.6	7	0.3	3	0.3	2	0.4	16	
	10-19 times	0.5	3	0.3	2	0.1	1	0.4	2	0.3	8	0.1	1	0.2	2	0.4	4	0.9	7	0.4	14	0.7	7	0.3	3	0	0	0	0	0.3	10	
	20-39 times	0	0	0.3	2	0.1	1	0.4	2	0.2	5	0.2	2	0.2	2	0.3	3	0.1	1	0.2	8	0.2	2	0	0	0	0	0	0	0.1	2	
	40 or more times	0.2	1	0	0	0.3	2	0.4	2	0.2	5	0.3	3	0.4	4	0.5	5	0.3	2	0.4	14	1	10	0.4	5	0.7	7	0.5	4	0.7	26	
How many times in the past 30 days have you used over-the-counter medicine (cough syrup, cold medicine, etc.) in order to get high?	0 times	97.9	558	98.5	765	98.4	777	98.2	533	98.2	2,633	99.2	1,048	98.9	1,132	98.6	969	99.1	786	98.9	3,935	98.2	991	99.3	1,174	99.6	1,024	99.1	757	99.1	3,946	
	1-2 times	0.9	5	1	8	1.1	9	1.5	8	1.1	30	0.3	3	0.6	7	0.7	7	0.4	3	0.5	20	1	10	0.4	5	0.2	2	0.8	6	0.6	23	
	3-5 times	0.5	3	0.4	3	0.4	3	0.4	2	0.4	11	0.3	3	0.3	3	0.4	4	0.3	2	0.3	12	0.3	3	0	0	0	0	0	0	0.1	3	
	6-9 times	0.5	3	0.1	1	0	0	0	0	0.1	4	0.2	2	0	0	0.2	2	0	0	0.1	4	0.1	1	0.1	1	0.1	1	0	0	0.1	3	
	10-19 times	0	0	0	0	0	0	0	0	0	0	0	0	0.2	2	0.1	1	0	0	0.1	3	0	0	0.1	1	0.1	1	0	0	0.1	2	
	20-39 times	0	0	0	0	0	0	0	0	0	0	0	0	0.1	1	0	0	0	0	0	1	0.1	1	0	0	0	0	0	0	0	0	1
	40 or more times	0.2	1	0	0	0.1	1	0	0	0.1	2	0	0	0	0	0	0	0.3	2	0.1	2	0.3	3	0.1	1	0	0	0.1	1	0.1	5	
Have you ever smoked cigarettes?	Never	97.4	588	92.3	718	83.3	658	71.7	387	86.7	2,351	98.4	1,061	94	1,074	91.2	901	81.3	644	92	3,680	98.4	1,093	96	1,239	91.5	1,017	88.5	674	94.1	4,023	
	Once or twice	2.5	15	5.5	43	10.3	81	14.6	79	8	218	1.3	14	4.6	52	5.3	52	11.2	89	5.2	207	1.3	14	3.1	40	5.6	62	8	61	4.1	177	
	Once in a while but not regularly	0.2	1	1.7	13	3.3	26	8	43	3.1	83	0.1	1	1	11	2.4	24	3.9	31	1.7	67	0.1	1	0.5	7	2	22	2.1	16	1.1	46	
	Regularly in the past	0	0	0.1	1	1.8	14	3.7	20	1.3	35	0.2	2	0.4	4	0.8	8	2.8	22	0.9	36	0.3	3	0.3	4	0.5	6	1	8	0.5	21	
	Regularly now	0	0	0.4	3	1.4	11	2	11	0.9	25	0	0	0.1	1	0.3	3	0.8	6	0.3	10	0	0	0.1	1	0.4	4	0.4	3	0.2	8	
How frequently have you smoked cigarettes during the past 30 days?	Never	99.7	596	97	751	94.9	751	88.4	479	95.3	2,577	99.7	1,066	98.5	1,126	97.5	960	94.4	747	97.8	3,899	99.6	1,107	99.3	1,282	98.3	1,092	96.9	738	98.7	4,219	
	Once or twice	0.3	2	2.6	20	2.5	20	7.2	39	3	81	0.3	3	1.2	14	1.8	18	3.7	29	1.6	64	0.3	3	0.5	7	1	11	2.2	17	0.9	38	
	Once or twice per week	0	0	0.1	1	1	8	2.2	12	0.8	21	0	0	0.2	2	0.4	4	0.8	6	0.3	12	0.1	1	0	0	0.5	5	0.1	1	0.2	7	
	About once a day	0	0	0.1	1	0.5	4	0.7	4	0.3	9	0	0	0	0	0.1	1	0.5	4	0.1	5	0	0	0	0	0.1	1	0.3	2	0.1	3	
	More than once a day	0	0	0.1	1	1	8	1.5	8	0.6	17	0	0	0.1	1	0.2	2	0.6	5	0.2	8	0	0	0.2	2	0.2	2	0.5	4	0.2	8	
Have you ever used smokeless tobacco (chew, snuff, plug, dipping tobacco, or chewing tobacco)?	Never	99	595	95.9	744	93.6	741	89.5	486	94.6	2,566	99.6	1,067	98.1	1,121	96.8	953	92	728	97	3,869	99.5	1,103	98.5	1,272	97.4	1,080	94	717	97.6	4,172	
	Once or twice	0.8	5	3.2	25	4	32	6.3	34	3.5	96	0.4	4	1.5	17	1.5	15	4.7	37	1.8	73	0.5	5	1.1	14	1.9	21	3.5	27	1.6	67	
	Once in a while but not regularly	0	0	0.9	7	0.9	7	1.5	8	0.8	22	0	0	0.3	3	1.2	12	2	16	0.8	31	0	0	0.2	2	0.3	3	1	8	0.3	13	
	Regularly in the past	0	0	0	0	0.5	4	1.7	9	0.5	13	0	0	0.2	2	0.3	3	0.5	4	0.2	9	0	0	0.2	3	0.1	1	0.5	4	0.2	8	
	Regularly now	0.2	1	0	0	1	8	1.1	6	0.6	15	0	0	0	0	0.2	2	0.8	6	0.2	8	0.1	1	0.1	1	0.4	4	0.9	7	0.3	13	
How frequently have you used smokeless tobacco during the past 30 days?	Never	99.5	595	97.9	752	96.7	761	95.8	520	97.5	2,628	100	1,073	99.6	1,137	98.4	964	96.7	761	98.8	3,935	99.8	1,106	99.5	1,285	99.1	1,099	98	748	99.2	4,238	
	Once or twice	0.3	2	1.8	14	1.8	14	2	11	1.5	41	0	0	0.3	3	0.9	9	1.8	14	0.7	26	0.1	1	0.4	5	0.5	5	0.9	7	0.4	18	
	Once or twice per week	0	0	0.3	2	0.5	4	0.7	4	0.4	10	0	0	0.1	1	0.4	4	0.4	3	0.2	8	0.1	1	0	0	0.1	1	0.1	1	0.1	3	
	About once a day	0	0	0	0	0.5	4	0.2	1	0.2	5	0	0	0	0	0.1	1	0.3	2	0.1	3	0	0	0	0	0.1	1	0	0	0	1	
	More than once a day	0.2	1	0	0	0.5	4	1.3	7	0.4	12	0	0	0	0	0.2	2	0.9	7	0.2	9	0	0	0.1	1	0.3	3	0.9	7	0.3	11	

### ATOD Use And Access: High Prevalence/Early Initiation Drugs (continued)

Question	Response	County 2017										County 2019										County 2021									
		6th		8th		10th		12th		Total		6th		8th		10th		12th		Total		6th		8th		10th		12th		Total	
		%	n	%	n	%	n	%	n	%	n	%	n	%	n	%	n	%	n	%	n	%	n	%	n	%	n	%	n	%	n
How frequently have you used an electronic vapor product such as:																															
E-cigarettes vapes vape pens e-cigars e-hookahs, hookah pens and mods during the past 30 days?	Never	98	585	86	667	77.7	612	72.5	392	83.5	2,256	97.7	1,041	88.5	1,006	76.6	755	68.9	545	84.1	3,347	97.5	1,074	92.3	1,190	82.9	917	76.1	581	88.3	3,762
	Once or twice	1.5	9	10.7	83	13.3	105	15.5	84	10.4	281	1.8	19	7.3	83	12.3	121	13.8	109	8.3	332	1.6	18	4.9	63	9.7	107	10	76	6.2	264
	Once or twice per week	0.3	2	2.2	17	4.2	33	5	27	2.9	79	0.3	3	2	23	3.6	35	3	24	2.1	85	0.5	6	0.9	11	2	22	3.4	26	1.5	65
	About once a day	0.2	1	0.4	3	1.5	12	1.8	10	1	26	0	0	0.4	5	2.4	24	3.2	25	1.4	54	0.2	2	0.4	5	0.5	5	1.8	14	0.6	26
	More than once a day	0	0	0.8	6	3.3	26	5.2	28	2.2	60	0.2	2	1.8	20	5.1	50	11.1	88	4	160	0.1	1	1.6	20	5	55	8.7	66	3.3	142
If you used an electronic vapor product such as e-cigarettes, vapes, vape pens, e-cigars, e-hookahs, hookah pens, and mods during the past 12 months, with which substances did you use it?	I did not vape	79.1	478	76.3	596	71.1	563	64.9	353	73.1	1,990	94.9	969	85.5	949	72.8	711	62.2	485	80.1	3,114	93.4	974	89.7	1,133	81.8	890	75.3	567	85.9	3,564
	Just flavoring	2.6	16	15.1	118	21.8	173	24.3	132	16.1	439	2.6	27	9.5	106	13.6	133	16.8	131	10.2	397	1.9	20	4	50	8.2	89	7.2	54	5.1	213
	Nicotine	0	0	2.3	18	9.5	75	12.3	67	5.9	160	0.4	4	5.1	57	15.2	148	25.9	202	10.6	411	0.9	9	5.2	66	11.4	124	18.2	137	8.1	336
	Marijuana or hash oil	0	0	1.3	10	4.2	33	7.2	39	3	82	0.1	1	3.4	38	7.2	70	11.3	88	5.1	197	0.1	1	1.3	17	5.3	58	10.2	77	3.7	153
	Other substances	0	0	0.6	5	0.3	2	0.2	1	0.3	8	0.1	1	0.4	4	0.5	5	0.1	1	0.3	11	0	0	0.5	6	0.5	5	0.9	7	0.4	18
	I don't know	6	36	3.2	25	3.3	26	2.4	13	3.7	100	4.9	50	4.3	48	4.8	47	3.1	24	4.3	169	6.7	70	4	51	2.8	30	2.8	21	4.1	172

### ATOD Use And Access: Other Drugs

Question	Response	County 2017										County 2019										County 2021									
		6th		8th		10th		12th		Total		6th		8th		10th		12th		Total		6th		8th		10th		12th		Total	
		%	n	%	n	%	n	%	n	%	n	%	n	%	n	%	n	%	n	%	n	%	n	%	n	%	n	%	n	%	n
How many times in your lifetime have you used cocaine?																															
How many times in your lifetime have you used cocaine?	0 times	100	596	99.7	779	99	788	96.7	527	99	2,690	100	1,073	99.2	1,139	99.1	981	97.1	777	99	3,970	99.9	1,102	99.8	1,286	99.6	1,109	98	752	99.5	4,249
	1-2 times	0	0	0.3	2	0.6	5	2	11	0.7	18	0	0	0.6	7	0.5	5	1.8	14	0.6	26	0	0	0	0	0.3	3	1	8	0.3	11
	3-5 times	0	0	0	0	0.1	1	0.2	1	0.1	2	0	0	0	0	0.1	1	0.5	4	0.1	5	0	0	0.1	1	0	0	0.3	2	0.1	3
	6-9 times	0	0	0	0	0.1	1	0.2	1	0.1	2	0	0	0.1	1	0	0	0.1	1	0	2	0.1	1	0	0	0.1	1	0.1	1	0.1	3
	10-19 times	0	0	0	0	0.1	1	0.7	4	0.2	5	0	0	0	0	0.1	1	0.3	2	0.1	3	0	0	0	0	0	0	0.1	1	0	1
	20-39 times	0	0	0	0	0	0	0	0	0	0	0	0	0	0	0.1	1	0.1	1	0	2	0	0	0	0	0	0	0.1	1	0	1
	40 or more times	0	0	0	0	0	0	0.2	1	0	1	0	0	0.1	1	0.1	1	0.1	1	0.1	3	0	0	0.2	2	0	0	0.3	2	0.1	4
How many times in the past 30 days have you used cocaine?																															
How many times in the past 30 days have you used cocaine?	0 times	100	589	99.9	776	100	788	99.4	535	99.9	2,688	100	1,063	99.6	1,146	99.8	985	99.2	786	99.7	3,980	100	1,103	99.8	1,287	100	1,113	99.6	763	99.9	4,266
	1-2 times	0	0	0.1	1	0	0	0.4	2	0.1	3	0	0	0.4	5	0.1	1	0.6	5	0.3	11	0	0	0.1	1	0	0	0.3	2	0.1	3
	3-5 times	0	0	0	0	0	0	0.2	1	0	1	0	0	0	0	0	0	0	0	0	0	0	0	0	0	0	0	0.1	1	0	1
	6-9 times	0	0	0	0	0	0	0	0	0	0	0	0	0	0	0	0	0	0	0	0	0	0	0	0	0	0	0	0	0	0
	10-19 times	0	0	0	0	0	0	0	0	0	0	0	0	0	0	0	0	0	0	0	0	0	0	0	0	0	0	0	0	0	0
	20-39 times	0	0	0	0	0	0	0	0	0	0	0	0	0	0	0.1	1	0.1	1	0.1	2	0	0	0	0	0	0	0	0	0	0
	40 or more times	0	0	0	0	0	0	0	0	0	0	0	0	0	0	0	0	0	0	0	0	0	0	0.1	1	0	0	0	0	0	1

**ATOD Use And Access: Other Drugs (continued)**

Question	Response	County 2017										County 2019										County 2021									
		6th		8th		10th		12th		Total		6th		8th		10th		12th		Total		6th		8th		10th		12th		Total	
		%	n	%	n	%	n	%	n	%	n	%	n	%	n	%	n	%	n	%	n	%	n	%	n	%	n	%	n	%	n
How many times in your lifetime have you used crack?	0 times	100	589	99.7	778	99.2	786	99.6	538	99.6	2,691	99.7	1,067	99.5	1,140	99.5	983	99.5	792	99.6	3,982	99.6	1,100	99.8	1,286	100	1,118	99.3	762	99.7	4,266
	1-2 times	0	0	0.3	2	0.5	4	0.4	2	0.3	8	0.2	2	0.4	5	0.3	3	0.3	2	0.3	12	0.4	4	0	0	0	0	0.1	1	0.1	5
	3-5 times	0	0	0	0	0	0	0	0	0	0	0	0.1	1	0.1	1	0	0	0	0.1	2	0	0	0.1	1	0	0	0	0	0	1
	6-9 times	0	0	0	0	0.3	2	0	0	0.1	2	0	0	0	0.1	1	0	0	0	0	1	0	0	0	0	0	0.1	1	0	1	
	10-19 times	0	0	0	0	0	0	0	0	0	0	0	0	0	0	0	0	0	0	0	0	0	0	0	0	0	0.1	1	0	1	
	20-39 times	0	0	0	0	0	0	0	0	0	0	0	0	0	0	0	0	0	0	0	0	0	0	0	0	0	0	0	0	0	0
	40 or more times	0	0	0	0	0	0	0	0	0	0	0	0	0	0	0.1	1	0.3	2	0.1	3	0	0	0.2	2	0	0	0.3	2	0.1	4
How many times in the past 30 days have you used crack?	0 times	100	582	99.7	772	100	787	100	541	99.9	2,682	99.9	1,061	99.8	1,147	99.8	982	99.7	790	99.8	3,980	99.9	1,103	99.8	1,287	100	1,118	100	767	99.9	4,275
	1-2 times	0	0	0.3	2	0	0	0	0	0.1	2	0.1	1	0.2	2	0.2	2	0.1	1	0.2	6	0.1	1	0.1	1	0	0	0	0	0	2
	3-5 times	0	0	0	0	0	0	0	0	0	0	0	0	0	0	0	0	0	0	0	0	0	0	0	0	0	0	0	0	0	0
	6-9 times	0	0	0	0	0	0	0	0	0	0	0	0	0	0	0	0	0	0	0	0	0	0	0	0	0	0	0	0	0	0
	10-19 times	0	0	0	0	0	0	0	0	0	0	0	0	0	0	0	0	0	0	0	0	0	0	0	0	0	0	0	0	0	0
	20-39 times	0	0	0	0	0	0	0	0	0	0	0	0	0	0	0	0	0	0	0	0	0	0	0	0	0	0	0	0	0	0
	40 or more times	0	0	0	0	0	0	0	0	0	0	0	0	0	0	0	0	0.1	1	0	1	0	0	0.1	1	0	0	0	0	0	1
How many times in your lifetime have you used heroin?	0 times	99.8	589	99.7	772	99.5	789	100	546	99.7	2,696	99.8	1,068	99.6	1,142	99.5	982	99.6	794	99.6	3,986	99.8	1,097	99.8	1,284	100	1,113	99	756	99.7	4,250
	1-2 times	0.2	1	0.3	2	0.3	2	0	0	0.2	5	0.1	1	0.3	4	0.2	2	0.1	1	0.2	8	0.2	2	0	0	0	0	0	0	0	2
	3-5 times	0	0	0	0	0.1	1	0	0	0	1	0	0	0	0.2	2	0	0	0	2	0	0	0	0	0	0	0	0	0	0	0
	6-9 times	0	0	0	0	0	0	0	0	0	0	0	0	0	0	0	0	0	0	0	0	0	0	0	0	0	0.1	1	0	1	
	10-19 times	0	0	0	0	0.1	1	0	0	0	1	0.1	1	0.1	1	0	0	0	0	0	2	0	0	0	0	0	0	0.1	1	0	1
	20-39 times	0	0	0	0	0	0	0	0	0	0	0	0	0	0	0	0	0.1	1	0	1	0	0	0	0	0	0	0	0	0	0
	40 or more times	0	0	0	0	0	0	0	0	0	0	0	0	0	0	0.1	1	0.1	1	0	2	0	0	0.2	2	0	0	0.8	6	0.2	8
How many times in the past 30 days have you used heroin?	0 times	100	584	100	774	99.9	786	100	539	100	2,683	100	1,058	99.9	1,146	100	987	99.9	792	99.9	3,983	100	1,099	99.9	1,285	100	1,113	99.7	762	99.9	4,259
	1-2 times	0	0	0	0	0	0	0	0	0	0	0	0	0.1	1	0	0	0.1	1	0.1	2	0	0	0	0	0	0	0	0	0	0
	3-5 times	0	0	0	0	0.1	1	0	0	0	1	0	0	0	0	0	0	0	0	0	0	0	0	0	0	0	0	0	0	0	0
	6-9 times	0	0	0	0	0	0	0	0	0	0	0	0	0	0	0	0	0	0	0	0	0	0	0	0	0	0	0	0	0	0
	10-19 times	0	0	0	0	0	0	0	0	0	0	0	0	0	0	0	0	0	0	0	0	0	0	0	0	0	0	0	0	0	0
	20-39 times	0	0	0	0	0	0	0	0	0	0	0	0	0	0	0	0	0	0	0	0	0	0	0	0	0	0	0	0	0	0
	40 or more times	0	0	0	0	0	0	0	0	0	0	0	0	0	0	0	0	0	0	0	0	0	0	0.1	1	0	0	0.3	2	0.1	3

**ATOD Use And Access: Other Drugs (continued)**

Question	Response	County 2017										County 2019										County 2021									
		6th		8th		10th		12th		Total		6th		8th		10th		12th		Total		6th		8th		10th		12th		Total	
		%	n	%	n	%	n	%	n	%	n	%	n	%	n	%	n	%	n	%	n	%	n	%	n	%	n	%	n	%	n
How many times in your lifetime have you used hallucinogens (acid, LSD, shrooms)?	0 times	99.7	581	99.4	772	97.2	767	95	517	97.9	2,637	99.9	1,055	98.9	1,129	97.7	967	95.3	762	98.1	3,913	99.8	1,095	99.2	1,277	97.9	1,093	95.7	732	98.4	4,197
	1-2 times	0.3	2	0.4	3	1.8	14	2.6	14	1.2	33	0.1	1	0.6	7	1.1	11	2.8	22	1	41	0.1	1	0.7	9	1.6	18	1.7	13	1	41
	3-5 times	0	0	0.1	1	0.8	6	0.7	4	0.4	11	0	0	0.3	3	0.5	5	1	8	0.4	16	0	0	0	0	0.2	2	1.2	9	0.3	11
	6-9 times	0	0	0	0	0	0	0.6	3	0.1	3	0	0	0	0	0.1	1	0.3	2	0.1	3	0.1	1	0	0	0.1	1	0.5	4	0.1	6
	10-19 times	0	0	0	0	0	0	0.6	3	0.1	3	0	0	0.1	1	0.1	1	0.5	4	0.2	6	0	0	0	0	0.1	1	0.3	2	0.1	3
	20-39 times	0	0	0.1	1	0	0	0.2	1	0.1	2	0	0	0	0	0.2	2	0.1	1	0.1	3	0	0	0	0	0	0	0.3	2	0	2
	40 or more times	0	0	0	0	0.3	2	0.4	2	0.1	4	0	0	0.1	1	0.3	3	0.1	1	0.1	5	0	0	0.1	1	0.1	1	0.4	3	0.1	5
How many times in the past 30 days have you used hallucinogens (acid, LSD, shrooms)?	0 times	99.8	579	99.9	769	99.4	781	98.5	531	99.4	2,660	99.9	1,051	99.7	1,141	99.5	982	98.9	785	99.5	3,959	99.9	1,096	99.9	1,286	99.7	1,113	99.1	757	99.7	4,252
	1-2 times	0.2	1	0.1	1	0.5	4	0.7	4	0.4	10	0.1	1	0.3	3	0.2	2	0.9	7	0.3	13	0.1	1	0.1	1	0.2	2	0.4	3	0.2	7
	3-5 times	0	0	0	0	0	0	0.6	3	0.1	3	0	0	0	0	0.1	1	0.1	1	0.1	2	0	0	0	0	0	0	0.3	2	0	2
	6-9 times	0	0	0	0	0	0	0.2	1	0	1	0	0	0	0	0	0	0	0	0	0	0	0	0	0	0	0	0	0	0	0
	10-19 times	0	0	0	0	0	0	0	0	0	0	0	0	0	0	0	0	0	0	0	0	0	0	0	0	0	0	0.1	1	0	1
	20-39 times	0	0	0	0	0	0	0	0	0	0	0	0	0.1	1	0.1	1	0.1	1	0.1	3	0	0	0	0	0	0	0.1	1	0	1
	40 or more times	0	0	0	0	0.1	1	0	0	0	1	0	0	0	0	0.1	1	0	0	0	1	0	0	0	0	0.1	1	0	0	0	1
How many times in your lifetime have you used methamphetamine (meth, crystal meth, crank)?	0 times	99.8	583	99.4	774	99.1	783	99.1	538	99.3	2,678	99.9	1,065	99.6	1,137	99.5	981	99.2	793	99.6	3,976	99.8	1,095	99.7	1,283	99.8	1,116	99.1	760	99.6	4,254
	1-2 times	0.2	1	0.5	4	0.8	6	0.7	4	0.6	15	0.1	1	0.4	4	0.4	4	0.8	6	0.4	15	0.1	1	0.2	3	0.1	1	0.5	4	0.2	9
	3-5 times	0	0	0	0	0	0	0.2	1	0	1	0	0	0	0	0	0	0	0	0	0	0	0	0	0	0	0	0	0	0	0
	6-9 times	0	0	0	0	0.1	1	0	0	0	1	0	0	0	0	0	0	0	0	0	0	0	0	0	0	0	0	0	0	0	0
	10-19 times	0	0	0.1	1	0	0	0	0	0	1	0	0	0.1	1	0	0	0	0	0	1	0	0	0	0	0	0	0.1	1	0	1
	20-39 times	0	0	0	0	0	0	0	0	0	0	0	0	0	0	0	0	0	0	0	0	0	0	0	0	0	0	0	0	0	0
	40 or more times	0	0	0	0	0	0	0	0	0	0	0	0	0	0	0.1	1	0	0	0	1	0.1	1	0.1	1	0.1	1	0.3	2	0.1	5
How many times in the past 30 days have you used methamphetamine (meth, crystal meth, crank)?	0 times	99.8	581	99.9	772	99.6	779	100	540	99.8	2,672	100	1,054	100	1,146	100	986	99.9	792	100	3,978	99.9	1,096	99.9	1,286	100	1,118	99.9	766	99.9	4,266
	1-2 times	0.2	1	0.1	1	0.4	3	0	0	0.2	5	0	0	0	0	0	0	0.1	1	0	1	0	0	0.1	1	0	0	0.1	1	0	2
	3-5 times	0	0	0	0	0	0	0	0	0	0	0	0	0	0	0	0	0	0	0	0	0	0	0	0	0	0	0	0	0	0
	6-9 times	0	0	0	0	0	0	0	0	0	0	0	0	0	0	0	0	0	0	0	0	0	0	0	0	0	0	0	0	0	0
	10-19 times	0	0	0	0	0	0	0	0	0	0	0	0	0	0	0	0	0	0	0	0	0	0	0	0	0	0	0	0	0	0
	20-39 times	0	0	0	0	0	0	0	0	0	0	0	0	0	0	0	0	0	0	0	0	0	0	0	0	0	0	0	0	0	0
	40 or more times	0	0	0	0	0	0	0	0	0	0	0	0	0	0	0	0	0	0	0	0	0	0.1	1	0	0	0	0	0	0	1

### ATOD Use And Access: Other Drugs (continued)

Question	Response	County 2017										County 2019										County 2021									
		6th		8th		10th		12th		Total		6th		8th		10th		12th		Total		6th		8th		10th		12th		Total	
		%	n	%	n	%	n	%	n	%	n	%	n	%	n	%	n	%	n	%	n	%	n	%	n	%	n	%	n	%	n
How many times in your lifetime have you used Ecstasy or Molly?	0 times	100	564	99	769	98.1	780	95	516	98.1	2,629	99.8	1,053	99.5	1,135	98.6	969	98	783	99	3,940	99.8	1,000	99.8	1,180	99.4	1,019	98.6	752	99.5	3,951
	1-2 times	0	0	0.8	6	1.3	10	3.5	19	1.3	35	0	0	0.4	4	1.1	11	1.5	12	0.7	27	0.1	1	0.2	2	0.4	4	1	8	0.4	15
	3-5 times	0	0	0.1	1	0.5	4	0.6	3	0.3	8	0	0	0	0	0.2	2	0.3	2	0.1	4	0	0	0	0	0.1	1	0.3	2	0.1	3
	6-9 times	0	0	0.1	1	0	0	0.2	1	0.1	2	0.1	1	0.1	1	0	0	0.3	2	0.1	4	0	0	0	0	0	0	0	0	0	0
	10-19 times	0	0	0	0	0	0	0.4	2	0.1	2	0	0	0	0	0	0	0	0	0	0	0.1	1	0	0	0	0	0	0	0	1
	20-39 times	0	0	0	0	0.1	1	0	0	0	1	0	0	0	0	0.1	1	0	0	0	1	0	0	0	0	0	0	0	0	0	0
	40 or more times	0	0	0	0	0	0	0.4	2	0.1	2	0.1	1	0.1	1	0	0	0	0	0.1	2	0	0	0	0	0.1	1	0.1	1	0.1	2
How many times in the past 30 days have you used Ecstasy or Molly?	0 times	100	562	99.5	769	99.2	785	98.9	538	99.4	2,654	100	1,051	99.8	1,145	99.7	983	99.7	793	99.8	3,972	100	1,001	100	1,181	99.9	1,023	99.9	762	99.9	3,967
	1-2 times	0	0	0.4	3	0.6	5	0.9	5	0.5	13	0	0	0.2	2	0.2	2	0.3	2	0.2	6	0	0	0	0	0.1	1	0.1	1	0.1	2
	3-5 times	0	0	0.1	1	0.1	1	0	0	0.1	2	0	0	0	0	0	0	0	0	0	0	0	0	0	0	0	0	0	0	0	0
	6-9 times	0	0	0	0	0	0	0.2	1	0	1	0	0	0	0	0.1	1	0	0	0	1	0	0	0	0	0	0	0	0	0	0
	10-19 times	0	0	0	0	0	0	0	0	0	0	0	0	0	0	0	0	0	0	0	0	0	0	0	0	0	0	0	0	0	0
	20-39 times	0	0	0	0	0	0	0	0	0	0	0	0	0	0	0	0	0	0	0	0	0	0	0	0	0	0	0	0	0	0
	40 or more times	0	0	0	0	0	0	0	0	0	0	0	0	0	0	0	0	0	0	0	0	0	0	0	0	0	0	0	0	0	0
How many times in your lifetime have you used synthetic drugs (man-made drugs such as Bath Salts, K2, Spice, Mr. Smiley, Blaze)?	0 times	98.8	562	98.7	765	98.6	783	98	534	98.5	2,644	98.1	1,033	97.4	1,109	98.9	974	99.2	789	98.3	3,905	98.6	990	99.2	1,171	99.4	1,023	99.3	757	99.1	3,941
	1-2 times	0.7	4	0.8	6	0.9	7	0.9	5	0.8	22	0.8	8	1.9	22	0.6	6	0.6	5	1	41	0.7	7	0.5	6	0.1	1	0.7	5	0.5	19
	3-5 times	0.4	2	0.3	2	0.3	2	0.4	2	0.3	8	0.9	10	0.3	3	0.2	2	0	0	0.4	15	0.2	2	0.2	2	0	0	0	0	0.1	4
	6-9 times	0	0	0.1	1	0.3	2	0.6	3	0.2	6	0.1	1	0.3	3	0	0	0.1	1	0.1	5	0.2	2	0.1	1	0.1	1	0	0	0.1	4
	10-19 times	0.2	1	0.1	1	0	0	0.2	1	0.1	3	0.1	1	0	0	0	0	0	0	0	1	0	0	0.1	1	0.3	3	0	0	0.1	4
	20-39 times	0	0	0	0	0	0	0	0	0	0	0	0	0.1	1	0.1	1	0	0	0.1	2	0.2	2	0	0	0	0	0	0	0.1	2
	40 or more times	0	0	0	0	0	0	0	0	0	0	0	0	0.1	1	0.2	2	0	0	0.1	3	0.1	1	0	0	0.1	1	0	0	0.1	2
How many times in the past 30 days have you used synthetic drugs (man-made drugs such as Bath Salts, K2, Spice, Mr. Smiley, Blaze)?	0 times	99.8	566	99.6	773	99.9	791	100	542	99.8	2,672	99.1	1,044	99.2	1,136	99.7	982	100	794	99.5	3,956	99.3	996	99.9	1,180	99.8	1,027	99.9	761	99.7	3,964
	1-2 times	0.2	1	0.3	2	0	0	0	0	0.1	3	0.6	6	0.5	6	0	0	0	0	0.3	12	0.4	4	0	0	0.2	2	0.1	1	0.2	7
	3-5 times	0	0	0.1	1	0.1	1	0	0	0.1	2	0.1	1	0.2	2	0.2	2	0	0	0.1	5	0.2	2	0.1	1	0	0	0	0.1	3	
	6-9 times	0	0	0	0	0	0	0	0	0	0	0.2	2	0.1	1	0	0	0	0	0.1	3	0	0	0	0	0	0	0	0	0	
	10-19 times	0	0	0	0	0	0	0	0	0	0	0	0	0	0	0	0	0	0	0	0	0.1	1	0	0	0	0	0	0	0	1
	20-39 times	0	0	0	0	0	0	0	0	0	0	0	0	0	0	0	0	0	0	0	0	0	0	0	0	0	0	0	0	0	0
	40 or more times	0	0	0	0	0	0	0	0	0	0	0	0	0	0	0.1	1	0	0	0	1	0	0	0	0	0	0	0	0	0	0

## ATOD Use And Access: Prescription Drugs

Question	Response	County 2017										County 2019										County 2021										
		6th		8th		10th		12th		Total		6th		8th		10th		12th		Total		6th		8th		10th		12th		Total		
		%	n	%	n	%	n	%	n	%	n	%	n	%	n	%	n	%	n	%	n	%	n	%	n	%	n	%	n	%	n	
How many times in your lifetime have you performance enhancing drugs (such as steroids, human growth hormone) without a doctor telling you to take them?	0 times	98.8	580	98.3	769	98.6	783	98.7	538	98.6	2,670	99.6	1,063	98.5	1,128	98.6	973	99.4	793	99	3,957	99.2	1,012	99.2	1,170	99.7	1,023	99.1	755	99.3	3,960	
	1-2 times	1	6	1	8	1	8	0.4	2	0.9	24	0.4	4	0.6	7	0.9	9	0.1	1	0.5	21	0.5	5	0.7	8	0.2	2	0.4	3	0.5	18	
	3-5 times	0	0	0	0	0.1	1	0.2	1	0.1	2	0	0	0.7	8	0.3	3	0	0	0.3	11	0.2	2	0.1	1	0	0	0.3	2	0.1	5	
	6-9 times	0.2	1	0.4	3	0	0	0.2	1	0.2	5	0	0	0	0	0.2	2	0	0	0.1	2	0.1	1	0	0	0	0	0.1	1	0.1	2	
	10-19 times	0	0	0	0	0.3	2	0	0	0.1	2	0	0	0	0	0	0	0.3	2	0.1	2	0	0	0	0	0	0	0.1	1	0	1	
	20-39 times	0	0	0	0	0	0	0	0	0	0	0	0	0.2	2	0	0	0.1	1	0.1	3	0	0	0	0	0	0	0	0	0	0	
	40 or more times	0	0	0.3	2	0	0	0.6	3	0.2	5	0	0	0	0	0	0	0.1	1	0	1	0	0	0	0	0	0.1	1	0	0	1	
How many times in the past 30 days have you used performance enhancing drugs (such as steroids, human growth hormone) without a doctor telling you to take them?	0 times	99.5	577	99.4	773	99.6	789	99.6	542	99.5	2,681	100	1,058	99.8	1,145	99.8	984	99.7	792	99.8	3,979	99.7	1,017	99.7	1,176	100	1,026	99.9	760	99.8	3,979	
	1-2 times	0.5	3	0.1	1	0.1	1	0	0	0.2	5	0	0	0.1	1	0.1	1	0	0	0.1	2	0.2	2	0.3	3	0	0	0.1	1	0.2	6	
	3-5 times	0	0	0	0	0	0	0	0	0	0	0	0	0	0.1	1	0	0	0	0	1	0	0	0	0	0	0	0	0	0	0	
	6-9 times	0	0	0.3	2	0.1	1	0	0	0.1	3	0	0	0.1	1	0	0	0.1	1	0.1	2	0.1	1	0	0	0	0	0	0	0	0	1
	10-19 times	0	0	0	0	0.1	1	0.4	2	0.1	3	0	0	0	0	0	0	0	0	0	0	0	0	0	0	0	0	0	0	0	0	
	20-39 times	0	0	0	0	0	0	0	0	0	0	0	0	0	0	0	0	0	0	0	0	0	0	0	0	0	0	0	0	0	0	
	40 or more times	0	0	0.3	2	0	0	0	0	0.1	2	0	0	0	0	0	0	0.1	1	0	1	0	0	0	0	0	0	0	0	0	0	
How many times in your lifetime have you used prescription pain relievers without a doctor telling you to take them?	0 times	96.7	558	93.4	726	91.2	724	90.1	491	92.8	2,499	97.6	1,035	95.1	1,083	94.8	938	93.7	748	95.4	3,804	96.3	977	95.9	1,128	98	1,011	95.3	726	96.4	3,842	
	1-2 times	2.1	12	3.2	25	4.4	35	4	22	3.5	94	1.5	16	2.7	31	2.9	29	3.6	29	2.6	105	1.8	18	2.1	25	1	10	2	15	1.7	68	
	3-5 times	1	6	1.2	9	2.5	20	3.3	18	2	53	0.2	2	1	11	0.6	6	1.5	12	0.8	31	0.9	9	0.9	11	0.4	4	1.4	11	0.9	35	
	6-9 times	0	0	1	8	0.9	7	0.6	3	0.7	18	0.3	3	0.1	1	1	10	0.8	6	0.5	20	0.2	2	0.4	5	0.3	3	0.3	2	0.3	12	
	10-19 times	0	0	0	0	0.3	2	0.9	5	0.3	7	0.2	2	0.1	1	0	0	0.3	2	0.1	5	0	0	0.1	1	0	0	0.4	3	0.1	4	
	20-39 times	0	0	0.4	3	0.3	2	0.6	3	0.3	8	0.1	1	0.4	4	0.3	3	0	0	0.2	8	0.2	2	0.1	1	0	0	0	0	0.1	3	
	40 or more times	0.2	1	0.8	6	0.5	4	0.6	3	0.5	14	0.1	1	0.7	8	0.3	3	0.1	1	0.3	13	0.7	7	0.4	5	0.4	4	0.7	5	0.5	21	
How many times in the past 30 days have you used prescription pain relievers without a doctor telling you to take them?	0 times	98.8	564	97.8	756	97.3	771	98.3	535	98	2,626	99.4	1,051	98.5	1,130	98.6	973	99.6	793	99	3,947	98.8	1,001	98.6	1,160	99.7	1,029	99	754	99	3,944	
	1-2 times	0.7	4	1.3	10	1.6	13	0.9	5	1.2	32	0.5	5	0.9	10	1.1	11	0.3	2	0.7	28	1	10	0.9	11	0.1	1	0.5	4	0.7	26	
	3-5 times	0.4	2	0.5	4	0.6	5	0.4	2	0.5	13	0	0	0	0	0.2	2	0.1	1	0.1	3	0.2	2	0.3	4	0.1	1	0.3	2	0.2	9	
	6-9 times	0.2	1	0	0	0.3	2	0.4	2	0.2	5	0	0	0.3	4	0.1	1	0	0	0.1	5	0	0	0.1	1	0	0	0	0	0	1	
	10-19 times	0	0	0.1	1	0	0	0	0	0	1	0	0	0.1	1	0	0	0	0	0	1	0	0	0	0	0	0	0.3	2	0.1	2	
	20-39 times	0	0	0.3	2	0.1	1	0	0	0.1	3	0	0	0.2	2	0	0	0	0	0.1	2	0	0	0	0	0	0	0	0	0	0	
	40 or more times	0	0	0	0	0	0	0	0	0	0	0	0.1	1	0	0	0	0	0	0	1	0	0	0	0	0	0.1	1	0	0	1	

### ATOD Use And Access: Prescription Drugs (continued)

Question	Response	County 2017										County 2019										County 2021									
		6th		8th		10th		12th		Total		6th		8th		10th		12th		Total		6th		8th		10th		12th		Total	
		%	n	%	n	%	n	%	n	%	n	%	n	%	n	%	n	%	n	%	n	%	n	%	n	%	n	%	n	%	n
How many times in your lifetime have you used prescription tranquilizers without a doctor telling you to take them?	0 times	99	568	98.3	766	97.1	770	95.4	520	97.5	2,624	99.6	1,055	98.3	1,120	97.7	965	96.6	769	98.2	3,909	99.5	1,005	99.3	1,176	98.4	1,013	98	748	98.9	3,942
	1-2 times	0.9	5	1	8	1.6	13	2	11	1.4	37	0.4	4	1.1	12	1.6	16	2.3	18	1.3	50	0.3	3	0.4	5	0.9	9	1	8	0.6	25
	3-5 times	0.2	1	0.5	4	0.6	5	1.3	7	0.6	17	0	0	0	0	0.2	2	0.6	5	0.2	7	0	0	0	0	0.4	4	0.5	4	0.2	8
	6-9 times	0	0	0	0	0.5	4	0.2	1	0.2	5	0	0	0.4	4	0.2	2	0.3	2	0.2	8	0.1	1	0.1	1	0.1	1	0	0	0.1	3
	10-19 times	0	0	0	0	0.1	1	0.4	2	0.1	3	0	0	0.2	2	0	0	0	0	0.1	2	0	0	0	0	0	0	0.3	2	0.1	2
	20-39 times	0	0	0.1	1	0	0	0	0	0	1	0	0	0	0	0.3	3	0.1	1	0.1	4	0.1	1	0	0	0	0	0	0	0	1
	40 or more times	0	0	0	0	0	0	0.7	4	0.1	4	0	0	0.1	1	0	0	0.1	1	0.1	2	0	0	0.2	2	0.2	2	0.1	1	0.1	5
How many times in the past 30 days have you used prescription tranquilizers without a doctor telling you to take them?	0 times	99.3	567	99.2	770	99.1	787	98.5	535	99.1	2,659	100	1,056	99.3	1,143	99.7	983	99.5	791	99.6	3,973	99.9	1,007	99.9	1,183	99.8	1,026	99.5	759	99.8	3,975
	1-2 times	0.7	4	0.5	4	0.8	6	0.9	5	0.7	19	0	0	0.3	4	0.3	3	0.1	1	0.2	8	0.1	1	0	0	0.2	2	0.4	3	0.2	6
	3-5 times	0	0	0.3	2	0.1	1	0.2	1	0.1	4	0	0	0.1	1	0	0	0.3	2	0.1	3	0	0	0.1	1	0	0	0.1	1	0.1	2
	6-9 times	0	0	0	0	0	0	0.2	1	0	1	0	0	0.1	1	0	0	0.1	1	0.1	2	0	0	0	0	0	0	0	0	0	0
	10-19 times	0	0	0	0	0	0	0	0	0	0	0	0	0.1	1	0	0	0	0	0	1	0	0	0	0	0	0	0	0	0	0
	20-39 times	0	0	0	0	0	0	0	0	0	0	0	0	0	0	0	0	0	0	0	0	0	0	0	0	0	0	0	0	0	0
	40 or more times	0	0	0	0	0	0	0.2	1	0	1	0	0	0.1	1	0	0	0	0	0	0	1	0	0	0	0	0	0	0	0	0
How many times in your lifetime have you used prescription stimulants without a doctor telling you to take them?	0 times	98.8	565	98.3	766	96.8	768	94.3	514	97.2	2,613	98.8	1,038	98.2	1,117	97.5	962	95	756	97.5	3,873	98.6	994	98.8	1,166	98.4	1,010	97.4	744	98.4	3,914
	1-2 times	0.9	5	1.2	9	2	16	2	11	1.5	41	0.9	9	1.1	12	1.1	11	3	24	1.4	56	0.9	9	0.4	5	0.8	8	1.2	9	0.8	31
	3-5 times	0.2	1	0.4	3	0.4	3	0.9	5	0.4	12	0.4	4	0.3	3	0.5	5	1.3	10	0.6	22	0.3	3	0.3	4	0.2	2	0.5	4	0.3	13
	6-9 times	0	0	0	0	0.6	5	0.7	4	0.3	9	0	0	0.2	2	0.2	2	0.3	2	0.2	6	0.1	1	0.1	1	0	0	0.3	2	0.1	4
	10-19 times	0	0	0	0	0	0	0.4	2	0.1	2	0	0	0.1	1	0	0	0.4	3	0.1	4	0	0	0	0	0.2	2	0.3	2	0.1	4
	20-39 times	0	0	0.1	1	0.1	1	0	0	0.1	2	0	0	0	0	0.3	3	0	0	0.1	3	0	0	0	0	0.3	3	0	0	0.1	3
	40 or more times	0.2	1	0	0	0	0	1.7	9	0.4	10	0	0	0.3	3	0.4	4	0.1	1	0.2	8	0.1	1	0.3	4	0.1	1	0.4	3	0.2	9
How many times in the past 30 days have you used prescription stimulants without a doctor telling you to take them?	0 times	99.5	567	99.2	770	99.4	786	98.2	534	99.1	2,657	99.2	1,044	99.4	1,144	99.2	980	99.2	786	99.3	3,954	99.6	1,002	99.9	1,179	99.5	1,021	99.3	759	99.6	3,961
	1-2 times	0.2	1	0.4	3	0.4	3	0.9	5	0.4	12	0.6	6	0.3	3	0.4	4	0.6	5	0.5	18	0.3	3	0.1	1	0.4	4	0.4	3	0.3	11
	3-5 times	0.2	1	0.4	3	0	0	0.6	3	0.3	7	0.2	2	0.1	1	0.3	3	0	0	0.2	6	0	0	0	0	0.1	1	0.1	1	0.1	2
	6-9 times	0	0	0	0	0.1	1	0	0	0	1	0	0	0.1	1	0	0	0.1	1	0.1	2	0	0	0	0	0	0	0	0	0	0
	10-19 times	0	0	0	0	0.1	1	0.4	2	0.1	3	0	0	0.2	2	0	0	0	0	0.1	2	0	0	0	0	0	0	0	0	0	0
	20-39 times	0.2	1	0	0	0	0	0	0	0	1	0	0	0	0	0	0	0	0	0	0	0	0	0	0	0	0	0	0	0	0
	40 or more times	0	0	0	0	0	0	0	0	0	0	0	0	0	0	0.1	1	0	0	0	1	0.1	1	0	0	0	0	0.1	1	0.1	2



## ATOD Use And Access: Risky Substance Related Behavior

Question	Response	County 2017										County 2019										County 2021									
		6th		8th		10th		12th		Total		6th		8th		10th		12th		Total		6th		8th		10th		12th		Total	
		%	n	%	n	%	n	%	n	%	n	%	n	%	n	%	n	%	n	%	n	%	n	%	n	%	n	%	n	%	n
How many times have you had five or more alcoholic drinks in a row?	None	99.1	577	95.9	742	93.6	731	88.7	478	94.5	2,528	99.1	1,051	97.1	1,097	93.9	919	89.7	706	95.4	3,773	99	1,103	98.4	1,269	97.5	1,082	89.5	681	96.7	4,135
	Once	0.7	4	2.1	16	4.2	33	7.1	38	3.4	91	0.8	8	1.9	21	3.3	32	5.3	42	2.6	103	0.6	7	1.1	14	1.4	16	5.7	43	1.9	80
	Twice	0.2	1	0.9	7	1.4	11	3	16	1.3	35	0.1	1	0.4	4	1.6	16	2.9	23	1.1	44	0.3	3	0.3	4	0.6	7	2.2	17	0.7	31
	3-5 times	0	0	0.4	3	0.8	6	0.7	4	0.5	13	0	0	0.7	8	0.7	7	1.4	11	0.7	26	0.1	1	0.2	2	0.4	4	1.4	11	0.4	18
	6-9 times	0	0	0.5	4	0	0	0.6	3	0.3	7	0	0	0	0	0.2	2	0.3	2	0.1	4	0	0	0.1	1	0	0	0.3	2	0.1	3
	10 or more times	0	0	0.3	2	0	0	0	0	0.1	2	0.1	1	0	0	0.3	3	0.4	3	0.2	7	0	0	0	0	0.1	1	0.9	7	0.2	8
How often have you:																															
Driven a motor vehicle while or shortly after drinking? (Please Note: In 2021 the questions about driving after drinking or having used alcohol were only asked of those that had used alcohol. In order to make all years of data as comparable as possible, those students in 2021 answering that they had never used the substance in question were added to the driving questions results. Because it can not be determined if the student would have marked "I do not drive" or "Never", those categories have been combined across all years.)	I don't drive / Never	98.5	382	98.4	634	99	670	94.5	450	97.8	2,136	99.6	822	98.6	1,029	97.4	905	94.7	696	97.7	3,452	99.6	1,080	99.6	1,257	99.5	1,085	95.7	707	98.9	4,129
	Before, but not in the past year	1.3	5	0.6	4	0.3	2	2.9	14	1.1	25	0.4	3	0.6	6	1	9	1.9	14	0.9	32	0.3	3	0.2	3	0.1	1	1.4	10	0.4	17
	About once or twice a year	0	0	0.2	1	0.4	3	1.9	9	0.6	13	0	0	0.3	3	0.8	7	2.4	18	0.8	28	0.1	1	0.1	1	0.1	1	1.6	12	0.4	15
	About once or twice a month	0	0	0.3	2	0	0	0.2	1	0.1	3	0	0	0.2	2	0.2	2	0.5	4	0.2	8	0	0	0	0	0	0	0.8	6	0.1	6
	About once or twice a week	0.3	1	0.3	2	0	0	0.2	1	0.2	4	0	0	0.3	3	0.2	2	0	0	0.1	5	0	0	0	0	0.2	2	0.3	2	0.1	4
	Almost every day	0	0	0.2	1	0.3	2	0.2	1	0.2	4	0	0	0.1	1	0.4	4	0.4	3	0.2	8	0	0	0.1	1	0.1	1	0.3	2	0.1	4
How often have you:																															
Driven a motor vehicle while or shortly after using marijuana (pot, hash, cannabis, weed)? (Please Note: In 2021 the questions about driving after having used marijuana were only asked of those that had used marijuana. In order to make all years of data as comparable as possible, those students in 2021 answering that they had never used the substance in question were added to the driving questions results. Because it can not be determined if the student would have marked "I do not drive" or "Never", those categories have been combined across all years.)	I don't drive / Never	99.5	386	98.3	633	98.5	666	89.1	424	96.6	2,109	99.5	814	98.4	1,018	97.4	904	88.8	652	96.4	3,388	100	1,107	99.9	1,280	99.5	1,092	92.3	693	98.5	4,172
	Before, but not in the past year	0.5	2	0.8	5	0.4	3	2.9	14	1.1	24	0.4	3	0.5	5	1	9	1.9	14	0.9	31	0	0	0	0	0.3	3	1.2	9	0.3	12
	About once or twice a year	0	0	0.5	3	0.6	4	2.9	14	1	21	0	0	0.3	3	0.5	5	3.7	27	1	35	0	0	0.1	1	0.1	1	2.3	17	0.4	19
	About once or twice a month	0	0	0.2	1	0.1	1	2.3	11	0.6	13	0.1	1	0.5	5	0.5	5	2	15	0.7	26	0	0	0	0	0.1	1	1.5	11	0.3	12
	About once or twice a week	0	0	0	0	0	0	1.1	5	0.2	5	0	0	0.3	3	0.2	2	1.8	13	0.5	18	0	0	0	0	0.1	1	1.1	8	0.2	9
	Almost every day	0	0	0.3	2	0.3	2	1.7	8	0.5	12	0	0	0.1	1	0.3	3	1.8	13	0.5	17	0	0	0	0	0	0	1.7	13	0.3	13

## Antisocial Behavior: Gambling

Question	Response	County 2017										County 2019										County 2021									
		6th		8th		10th		12th		Total		6th		8th		10th		12th		Total		6th		8th		10th		12th		Total	
		%	n	%	n	%	n	%	n	%	n	%	n	%	n	%	n	%	n	%	n	%	n	%	n	%	n	%	n	%	n
During the past 12 months, how often have you bet/gambled, even casually, for money or valuables in the following ways:																															
Table games like poker or other card games, dice, backgammon, or dominoes	Not at all	87.5	356	91.4	602	89	609	90.2	433	89.7	2,000	90.4	766	89.5	941	86.3	806	89.6	661	88.9	3,174	89.3	805	89.4	1,037	89.5	948	87.4	624	89	3,414
	Less than once a month	8.4	34	4.9	32	7.9	54	6.3	30	6.7	150	5.7	48	6.6	69	9.3	87	6.8	50	7.1	254	6.3	57	6.6	77	7.3	77	7.7	55	6.9	266
	1 to 3 times a month	2.7	11	2.4	16	1.8	12	3.1	15	2.4	54	3.2	27	2.8	29	3	28	2.2	16	2.8	100	2.8	25	2.5	29	2.5	27	2.4	17	2.6	98
	More than 3 times a month	1.5	6	1.4	9	1.3	9	0.4	2	1.2	26	0.7	6	1.1	12	1.4	13	1.5	11	1.2	42	1.6	14	1.5	17	0.7	7	2.5	18	1.5	56
During the past 12 months, how often have you bet/gambled, even casually, for money or valuables in the following ways:																															
Lottery (scratch cards, numbers, etc.)	Not at all	85.3	341	82.3	538	84.2	571	82.6	393	83.5	1,843	85.3	721	80.8	848	83.3	779	80	589	82.4	2,937	83.1	746	82.6	955	84.3	890	82	586	83.1	3,177
	Less than once a month	8.5	34	13	85	11.8	80	13.2	63	11.9	262	10.5	89	14.9	156	12.4	116	14.5	107	13.1	468	12.7	114	12.2	141	12.8	135	13.7	98	12.8	488
	1 to 3 times a month	4.8	19	3.7	24	3.4	23	3.4	16	3.7	82	3	25	3	31	3.5	33	4.2	31	3.4	120	3.8	34	3.7	43	2.5	26	3.1	22	3.3	125
	More than 3 times a month	1.5	6	1.1	7	0.6	4	0.8	4	1	21	1.2	10	1.4	15	0.7	7	1.2	9	1.1	41	0.4	4	1.5	17	0.5	5	1.3	9	0.9	35
During the past 12 months, how often have you bet/gambled, even casually, for money or valuables in the following ways:																															
Sporting events or sports pools	Not at all	89.1	353	88	567	91	614	89.1	423	89.4	1,957	91.1	766	90.1	945	88.4	823	91.2	672	90.1	3,206	89.2	792	90.4	1,045	91	956	89.6	639	90.1	3,432
	Less than once a month	5.6	22	6.2	40	5.6	38	7.8	37	6.3	137	5.2	44	6.3	66	7.2	67	5.7	42	6.2	219	4.3	38	5.1	59	6.4	67	6	43	5.4	207
	1 to 3 times a month	1.5	6	3.7	24	2.2	15	2.3	11	2.6	56	1.8	15	1.9	20	3.1	29	1.9	14	2.2	78	2.9	26	2.9	33	1.5	16	2.2	16	2.4	91
	More than 3 times a month	3.8	15	2	13	1.2	8	0.8	4	1.8	40	1.9	16	1.7	18	1.3	12	1.2	9	1.5	55	3.6	32	1.6	19	1.1	12	2.1	15	2	78
During the past 12 months, how often have you bet/gambled, even casually, for money or valuables in the following ways:																															
Online (Internet) gambling	Not at all	97.8	394	97.2	630	96	649	94.1	448	96.3	2,121	97.3	820	95	998	95.7	893	95.1	704	95.8	3,415	95.6	853	94.4	1,086	96.7	1,016	94.9	674	95.4	3,629
	Less than once a month	0.7	3	1.4	9	2.2	15	3.2	15	1.9	42	1.7	14	2.9	30	2.4	22	2.6	19	2.4	85	2.2	20	2.3	26	2.2	23	2.4	17	2.3	86
	1 to 3 times a month	0.2	1	0.8	5	1.2	8	1.5	7	1	21	0.5	4	0.8	8	1	9	1.5	11	0.9	32	0.9	8	1.7	19	0.7	7	1.7	12	1.2	46
	More than 3 times a month	1.2	5	0.6	4	0.6	4	1.3	6	0.9	19	0.6	5	1.3	14	1	9	0.8	6	1	34	1.2	11	1.7	20	0.5	5	1	7	1.1	43
During the past 12 months, how often have you bet/gambled, even casually, for money or valuables in the following ways:																															
Personal skill games (such as pool, darts, coin tossing, video games)	Not at all	80.5	317	80.5	524	83.7	570	84.6	402	82.4	1,813	84.8	709	83.3	871	82	766	86.1	637	83.9	2,983	82.6	742	82.9	957	83.9	887	86.6	618	83.8	3,204
	Less than once a month	10.2	40	10.6	69	10.9	74	9.9	47	10.4	230	7.2	60	9	94	10.3	96	9.2	68	8.9	318	7	63	8.9	103	10.3	109	6.9	49	8.5	324
	1 to 3 times a month	2.3	9	4	26	2.6	18	2.7	13	3	66	2.9	24	3.6	38	4.6	43	3.2	24	3.6	129	4.2	38	4.2	48	3	32	2.9	21	3.6	139
	More than 3 times a month	7.1	28	4.9	32	2.8	19	2.7	13	4.2	92	5.1	43	4.1	43	3.1	29	1.5	11	3.5	126	6.1	55	4.1	47	2.7	29	3.6	26	4.1	157
During the past 12 months, how often have you bet/gambled, even casually, for money or valuables in the following ways:																															
Bet/gambled in some other way	Not at all	93.5	377	87.1	562	89.5	605	89.9	425	89.6	1,969	93.3	782	90	943	89.2	834	88.4	650	90.2	3,209	92.6	823	90.7	1,042	90.8	951	90.3	643	91.1	3,459
	Less than once a month	5.2	21	8.2	53	7.4	50	7.2	34	7.2	158	4.5	38	7	73	7.2	67	7.5	55	6.6	233	5.3	47	6	69	6.1	64	4.9	35	5.7	215
	1 to 3 times a month	1.2	5	2.6	17	1.6	11	2.1	10	2	43	1.1	9	1.4	15	2.4	22	2.3	17	1.8	63	1.7	15	1.8	21	2.2	23	2	14	1.9	73
	More than 3 times a month	0	0	2	13	1.5	10	0.8	4	1.2	27	1.1	9	1.6	17	1.3	12	1.8	13	1.4	51	0.4	4	1.5	17	0.9	9	2.8	20	1.3	50

**Antisocial Behavior: Gambling (continued)**

Question	Response	County 2017										County 2019										County 2021									
		6th		8th		10th		12th		Total		6th		8th		10th		12th		Total		6th		8th		10th		12th		Total	
		%	n	%	n	%	n	%	n	%	n	%	n	%	n	%	n	%	n	%	n	%	n	%	n	%	n	%	n	%	n
How many times (if any) have you, in your lifetime bet/gambled for money or anything of value?	0	76.5	313	66	438	63.6	437	64.8	308	66.9	1,496	78.1	663	69.2	729	61.9	580	64.9	482	68.5	2,454	81.5	732	69.8	809	66.2	698	65.9	472	70.8	2,711
	1-2	16.1	66	16.1	107	16.9	116	15.6	74	16.2	363	13	110	16.2	171	18.9	177	12.8	95	15.4	553	10.4	93	14.6	169	15.4	162	13.1	94	13.5	518
	3-5	2.4	10	6.5	43	9.6	66	6.9	33	6.8	152	3.3	28	7	74	8.1	76	9.7	72	7	250	4.2	38	7.4	86	8.1	85	7.1	51	6.8	260
	6-9	2.7	11	5.1	34	3.1	21	4.4	21	3.9	87	1.8	15	3	32	5.2	49	5.5	41	3.8	137	2.1	19	3.1	36	4.4	46	3.8	27	3.3	128
	10-19	0.5	2	3.3	22	2.9	20	3.8	18	2.8	62	2.1	18	2.2	23	2.6	24	4	30	2.7	95	1.2	11	2.2	25	3.2	34	4.3	31	2.6	101
	20-39	0.7	3	1.2	8	1.9	13	2.1	10	1.5	34	0.7	6	0.9	10	1.2	11	1.7	13	1.1	40	0.3	3	1.4	16	1.6	17	2	14	1.3	50
	40 or more	1	4	1.8	12	2	14	2.3	11	1.8	41	1.1	9	1.3	14	2.1	20	1.3	10	1.5	53	0.2	2	1.6	18	1.2	13	3.8	27	1.6	60
In the past 30 days, have you bet/gambled for money or anything of value?	Yes	6.2	25	10.3	68	8.7	59	8.4	40	8.7	192	6.4	54	9.7	102	10.9	101	12.2	90	9.7	347	4	36	4.3	50	5.2	55	7.1	51	5	192
	No	93.8	380	89.7	591	91.3	620	91.6	434	91.3	2,025	93.6	790	90.3	947	89.1	828	87.8	648	90.3	3,213	96	859	95.7	1,107	94.8	997	92.9	663	95	3,626
Have you ever felt the need to:																															
Bet more and more money?	Yes	3	12	5.1	33	3.4	23	3.6	17	3.8	85	3	25	6.3	66	5.8	54	7.1	52	5.6	197	1.3	12	2.4	28	2.7	28	3.4	24	2.4	92
	No	97	392	94.9	619	96.6	660	96.4	456	96.2	2,127	97	807	93.7	986	94.2	875	92.9	682	94.4	3,350	98.7	884	97.6	1,128	97.3	1,024	96.6	689	97.6	3,725
Have you ever felt the need to:																															
Lie to important people (such as your family/ friends) about how much you gamble?	Yes	2	8	3.6	23	2	14	2.3	11	2.5	56	3.2	27	3.8	40	4	37	3.6	26	3.7	130	0.8	7	1.2	14	0.7	7	1.8	13	1.1	41
	No	98	395	96.4	621	98	669	97.7	459	97.5	2,144	96.8	804	96.2	1,010	96	888	96.4	706	96.3	3,408	99.2	886	98.8	1,136	99.3	1,045	98.2	700	98.9	3,767

## Antisocial Behavior: Other Antisocial Behavior

Question	Response	County 2017										County 2019										County 2021										
		6th		8th		10th		12th		Total		6th		8th		10th		12th		Total		6th		8th		10th		12th		Total		
		%	n	%	n	%	n	%	n	%	n	%	n	%	n	%	n	%	n	%	n	%	n	%	n	%	n	%	n	%	n	
How many times in the past 12 months have you:																																
Attacked someone with the idea of seriously hurting them?	0 times	96.1	392	92.4	606	94.1	665	95.4	460	94.2	2,123	97.1	833	95.3	993	94.7	881	95.8	704	95.7	3,411	95	875	92.4	1,059	95.5	1,009	95.8	684	94.5	3,627	
	1 or 2 times	2.5	10	4.9	32	4.1	29	3.7	18	4	89	2.2	19	3.7	39	3.4	32	2.9	21	3.1	111	4	37	6	69	3.4	36	3.4	24	4.3	166	
	3 to 5 times	0.2	1	1.7	11	1	7	0.4	2	0.9	21	0.3	3	0.5	5	0.8	7	0.5	4	0.5	19	0.8	7	0.7	8	0.5	5	0.4	3	0.6	23	
	6 to 9 times	0.5	2	0.5	3	0.4	3	0.2	1	0.4	9	0	0	0.1	1	0.1	1	0.3	2	0.1	4	0.2	2	0.3	3	0.1	1	0.4	3	0.2	9	
	10 to 19 times	0.2	1	0.3	2	0	0	0	0	0.1	3	0.2	2	0.2	2	0.5	5	0.1	1	0.3	10	0	0	0.2	2	0.3	3	0	0	0.1	5	
	20 to 39 times	0	0	0	0	0	0	0	0	0	0	0	0	0	0.1	1	0.1	1	0	0	0.1	2	0	0	0	0	0.1	1	0	0	0	1
	40 or more times	0.5	2	0.3	2	0.4	3	0.2	1	0.4	8	0.1	1	0.1	1	0.3	3	0.4	3	0.2	8	0	0	0.4	5	0.2	2	0	0	0.2	7	
How many times in the past 12 months have you:																																
Been arrested?	0 times	98.5	401	98	637	97.4	683	97.5	472	97.8	2,193	99.6	853	97.4	1,017	97.6	909	98.5	723	98.2	3,502	99.6	918	99.2	1,127	99.2	1,046	98.2	699	99.1	3,790	
	1 or 2 times	0.7	3	1.8	12	1.9	13	2.1	10	1.7	38	0.4	3	1.7	18	1.8	17	1.1	8	1.3	46	0.3	3	0.6	7	0.7	7	1.1	8	0.7	25	
	3 to 5 times	0.2	1	0.2	1	0.4	3	0.2	1	0.3	6	0	0	0.3	3	0.1	1	0.1	1	0.1	5	0.1	1	0	0	0	0	0	0	0	1	
	6 to 9 times	0	0	0	0	0.1	1	0	0	0	1	0	0	0	0	0.1	1	0.1	1	0.1	2	0	0	0	0	0.1	1	0.4	3	0.1	4	
	10 to 19 times	0	0	0	0	0	0	0	0	0	0	0	0	0	0.3	3	0.2	2	0	0	0.1	5	0	0	0	0	0	0	0.1	1	0	1
	20 to 39 times	0.2	1	0	0	0.1	1	0	0	0.1	2	0	0	0.1	1	0	0	0	0	0	1	0	0	0	0	0	0	0.1	1	0	1	
	40 or more times	0.2	1	0	0	0	0	0.2	1	0.1	2	0	0	0.2	2	0.1	1	0.1	1	0.1	4	0	0	0.2	2	0	0	0	0	0.1	2	
How many times in the past 12 months have you:																																
Been drunk or high at school?	0 times	99.5	402	96.8	630	91.7	645	89.6	429	94.1	2,106	99.6	851	95	989	90.9	850	89.6	656	93.9	3,346	99.7	913	97	1,103	94.8	999	91.4	650	96	3,665	
	1 or 2 times	0.2	1	2	13	5.1	36	4.6	22	3.2	72	0.2	2	2.9	30	3.9	36	4.2	31	2.8	99	0.3	3	1.8	21	2.3	24	3.9	28	2	76	
	3 to 5 times	0	0	0.3	2	1.6	11	2.9	14	1.2	27	0	0	0.6	6	1.3	12	2.2	16	1	34	0	0	0.4	5	1.4	15	1.5	11	0.8	31	
	6 to 9 times	0	0	0.3	2	1	7	1	5	0.6	14	0.1	1	0.7	7	1.3	12	0.8	6	0.7	26	0	0	0.2	2	0.6	6	0.4	3	0.3	11	
	10 to 19 times	0	0	0.2	1	0.3	2	0.6	3	0.3	6	0	0	0.4	4	0.9	8	1	7	0.5	19	0	0	0	0	0.4	4	0.7	5	0.2	9	
	20 to 39 times	0	0	0.3	2	0	0	0.6	3	0.2	5	0	0	0.1	1	0.7	7	0.7	5	0.4	13	0	0	0	0	0.3	3	0.4	3	0.2	6	
	40 or more times	0.2	1	0.2	1	0.3	2	0.6	3	0.3	7	0	0	0.4	4	1.1	10	1.5	11	0.7	25	0	0	0.5	6	0.3	3	1.5	11	0.5	20	
How many times in the past 12 months have you:																																
Been suspended from school?	0 times	93.3	378	90.6	588	92.1	641	93.1	446	92.1	2,053	95	815	90.9	944	91.7	854	93.7	687	92.7	3,300	96.6	885	93	1,053	94.2	990	93.9	667	94.4	3,595	
	1 or 2 times	4.4	18	7.2	47	5.9	41	4.4	21	5.7	127	2.8	24	6.3	65	6	56	4.5	33	5	178	2.5	23	5.1	58	4.3	45	4.8	34	4.2	160	
	3 to 5 times	0.5	2	1.7	11	1.1	8	1.7	8	1.3	29	1.2	10	1.4	15	1.3	12	1	7	1.2	44	0.7	6	0.9	10	1.2	13	0.8	6	0.9	35	
	6 to 9 times	0.7	3	0.2	1	0.6	4	0.6	3	0.5	11	0.6	5	0.4	4	0.3	3	0.4	3	0.4	15	0.1	1	0.4	5	0.2	2	0.4	3	0.3	11	
	10 to 19 times	0.5	2	0	0	0.3	2	0	0	0.2	4	0.3	3	0.5	5	0.2	2	0.3	2	0.3	12	0	0	0.4	4	0	0	0	0	0.1	4	
	20 to 39 times	0.2	1	0.2	1	0	0	0	0	0.1	2	0.1	1	0.4	4	0.1	1	0	0	0.2	6	0	0	0	0	0.1	1	0	0	0	1	
	40 or more times	0.2	1	0.2	1	0	0	0.2	1	0.1	3	0	0	0.2	2	0.3	3	0.1	1	0.2	6	0.1	1	0.2	2	0	0	0	0	0.1	3	

**Antisocial Behavior: Other Antisocial Behavior (continued)**

Question	Response	County 2017										County 2019										County 2021									
		6th		8th		10th		12th		Total		6th		8th		10th		12th		Total		6th		8th		10th		12th		Total	
		%	n	%	n	%	n	%	n	%	n	%	n	%	n	%	n	%	n	%	n	%	n	%	n	%	n	%	n	%	n
How many times in the past 12 months have you:																															
Sold illegal drugs?	0 times	99.8	400	99.1	643	97.3	681	94.6	455	97.7	2,179	99.9	851	98.6	1,021	96.8	901	95.2	698	97.7	3,471	99.8	914	99	1,120	99.3	1,035	97.9	693	99.1	3,762
	1 or 2 times	0	0	0.8	5	1.6	11	2.1	10	1.2	26	0	0	0.4	4	1.4	13	2.3	17	1	34	0.2	2	0.4	5	0.3	3	0.8	6	0.4	16
	3 to 5 times	0	0	0.2	1	0.6	4	0.6	3	0.4	8	0.1	1	0.3	3	0.8	7	0.4	3	0.4	14	0	0	0.1	1	0	0	0.4	3	0.1	4
	6 to 9 times	0	0	0	0	0.3	2	0.4	2	0.2	4	0	0	0.2	2	0.2	2	0.3	2	0.2	6	0	0	0.1	1	0.2	2	0	0	0.1	3
	10 to 19 times	0	0	0	0	0.1	1	0.6	3	0.2	4	0	0	0.3	3	0.3	3	0.5	4	0.3	10	0	0	0.1	1	0.2	2	0.4	3	0.2	6
	20 to 39 times	0	0	0	0	0	0	0.6	3	0.1	3	0	0	0.1	1	0.3	3	0.4	3	0.2	7	0	0	0	0	0	0	0	0	0	0
	40 or more times	0.2	1	0	0	0.1	1	1	5	0.3	7	0	0	0.2	2	0.2	2	0.8	6	0.3	10	0	0	0.3	3	0	0	0.4	3	0.2	6

**School Climate And Safety: Bullying And Internet Safety**

Question	Response	County 2017										County 2019										County 2021									
		6th		8th		10th		12th		Total		6th		8th		10th		12th		Total		6th		8th		10th		12th		Total	
		%	n	%	n	%	n	%	n	%	n	%	n	%	n	%	n	%	n	%	n	%	n	%	n	%	n	%	n	%	n
During the past 12 months, have you been bullied through texting and/or social media?	NO!	69.5	289	56.8	379	53.2	369	55.4	268	57.7	1,305	68	598	59.8	631	62.4	576	65.3	482	63.6	2,287	62.1	568	60.2	705	60.2	638	64.9	465	61.5	2,376
	no	15.1	63	26.7	178	29.5	205	27.1	131	25.5	577	17.7	156	23	243	23.7	219	22.4	165	21.8	783	23.1	211	24	281	25.5	270	23.5	168	24.1	930
	yes	11.8	49	11.8	79	12.8	89	13.8	67	12.6	284	10.1	89	11.7	123	9.6	89	7.9	58	10	359	11.1	102	11.5	135	11	117	8.1	58	10.7	412
	YES!	3.6	15	4.6	31	4.5	31	3.7	18	4.2	95	4.1	36	5.5	58	4.2	39	4.5	33	4.6	166	3.7	34	4.3	50	3.2	34	3.5	25	3.7	143
Have you stayed home from school this year because you were worried about being bullied?	NO!	83.6	346	74.3	498	69.5	486	65.5	315	72.7	1,645	78.8	691	72.2	760	73.9	686	78.5	580	75.6	2,717	76.1	690	72.1	838	70.7	747	75.8	539	73.3	2,814
	no	12.6	52	19.9	133	25.2	176	29.1	140	22.1	501	15.5	136	20.4	215	19.9	185	16.9	125	18.4	661	19.4	176	23.5	273	24.4	258	20.3	144	22.2	851
	yes	2.7	11	3	20	4	28	3.7	18	3.4	77	4	35	4.9	52	3.9	36	3	22	4	145	3	27	3.3	38	3.9	41	3	21	3.3	127
	YES!	1.2	5	2.8	19	1.3	9	1.7	8	1.8	41	1.7	15	2.4	25	2.3	21	1.6	12	2	73	1.5	14	1.2	14	0.9	10	1	7	1.2	45
Do adults at your school stop bullying when they see/hear it or when a student tells them about it?	NO!	10.6	43	15	98	17.7	123	19.6	93	16	357	13.6	117	16.5	173	29.8	276	29.9	220	22	786	19	169	22	252	26.7	280	33.1	236	24.7	937
	no	9.4	38	19.5	128	26.6	185	28.4	135	21.8	486	9.9	85	21.1	222	27.3	253	23.7	174	20.5	734	11.1	99	19.8	227	26.5	278	26.2	187	20.8	791
	yes	28	113	38.3	251	40	278	41.3	196	37.6	838	26.5	228	36.7	386	31.8	295	34.6	254	32.5	1,163	32.9	293	38.1	437	36.1	378	33.8	241	35.5	1,349
	YES!	52	210	27.2	178	15.7	109	10.7	51	24.6	548	50.1	432	25.7	270	11.1	103	11.8	87	25	892	37	329	20.1	231	10.7	112	7	50	19	722
Please state whether you have been bullied during the past 12 months.	No	59.1	241	66.6	443	67.6	470	74.1	358	67.2	1,512	69.9	610	68.4	722	74.4	691	76.1	560	71.9	2,583	72.9	662	75.7	885	79.2	838	82.3	589	77.2	2,974
	Yes, very rarely	21.1	86	15.5	103	16.3	113	10.8	52	15.7	354	14.2	124	15.5	164	12.3	114	11	81	13.4	483	12.6	114	10.3	120	8.9	94	8.4	60	10.1	388
	Yes, now and then	13.2	54	9.5	63	10.5	73	8.3	40	10.2	230	8.9	78	9	95	8.3	77	8.6	63	8.7	313	9.4	85	8.3	97	7.9	84	5.4	39	7.9	305
	Yes, several times per month	1.7	7	4.4	29	2.4	17	2.5	12	2.9	65	2.3	20	2.9	31	2.5	23	1.6	12	2.4	86	1.4	13	2.4	28	1.9	20	1.5	11	1.9	72
	Yes, several times per week	2.2	9	1.1	7	1.2	8	2.1	10	1.5	34	1.1	10	1.9	20	1.4	13	1.5	11	1.5	54	1.9	17	1.5	18	1	11	1.5	11	1.5	57
	Yes, almost daily	2.7	11	3	20	2	14	2.3	11	2.5	56	3.6	31	2.2	23	1.2	11	1.2	9	2.1	74	1.9	17	1.8	21	1	11	0.8	6	1.4	55

**School Climate And Safety: Bullying And Internet Safety (continued)**

Question	Response	County 2017										County 2019										County 2021									
		6th		8th		10th		12th		Total		6th		8th		10th		12th		Total		6th		8th		10th		12th		Total	
		%	n	%	n	%	n	%	n	%	n	%	n	%	n	%	n	%	n	%	n	%	n	%	n	%	n	%	n	%	n
If you have been bullied in any way in the past 12 months, where were you bullied? (Please note that in the 2021 PAYS, if a student marked that they had not been bullied in the past year to the question Please state whether you have been bullied during the past 12 months. they were coded as I was not bullied for this question.)	I was not bullied	59.5	253	65.7	442	67.5	474	71.4	347	66.3	1,516	71.3	615	70.3	734	75.5	692	77.3	560	73.3	2,601	75.6	679	77.5	901	80.7	849	83.8	597	79.1	3,026
	On school property	25.9	110	25.9	174	23.8	167	18.9	92	23.8	543	23.4	202	26	271	21.2	194	17.8	129	22.4	796	16.9	152	17.7	206	14.2	149	11.2	80	15.4	587
	At a school-sponsored event	3.3	14	3.6	24	2.4	17	3.7	18	3.2	73	3.8	33	5.1	53	4.7	43	5.1	37	4.7	166	1.4	13	2.4	28	2.6	27	2.5	18	2.2	86
	While going to or from school	9.2	39	8.3	56	4.3	30	5.3	26	6.6	151	7.8	67	7.1	74	2.7	25	3.7	27	5.4	193	6	54	3.8	44	3.2	34	2.1	15	3.8	147
	In the community	7.3	31	5.3	36	5.8	41	7	34	6.2	142	5.8	50	5.3	55	3.9	36	4.7	34	4.9	175	5.1	46	5.7	66	6.2	65	4.8	34	5.5	211
	At home	6.1	26	7.6	51	9.1	64	9.3	45	8.1	186	6.8	59	8	84	7.5	69	9.4	68	7.9	280	6.3	57	7.6	88	7.3	77	5.6	40	6.9	262
If you have been bullied in the past 12 months by other students, why were you bullied? (Please note the data reported here are of ALL students. Profile reports produced for PAYS report these data only of students who reported being bullied in the past year. Because these data are of ALL students, the numbers and percentages here will not align with the data presented in your profile report. Further note that in the 2021 PAYS, if a student marked that they had not been bullied in the past year to the question Please state whether you have been bullied during the past 12 months they were coded as I have not been made fun of by other students for this question.)	I have not been made fun of by other students	53.6	228	57.2	385	60.8	427	65.8	320	59.5	1,360	66.2	542	66.2	668	70.2	623	72.7	511	68.6	2,344	76.8	688	77.2	898	81.3	854	84	598	79.5	3,038
	I don't know why	16	68	13.2	89	9.3	65	11.3	55	12.1	277	13.2	108	12.9	130	11.5	102	8.8	62	11.8	402	9.9	89	5.4	63	5.8	61	3.5	25	6.2	238
	The color of my skin	3.3	14	3.7	25	2	14	3.7	18	3.1	71	2.6	21	3.6	36	3	27	2.3	16	2.9	100	1.6	14	2.1	25	1.4	15	1.4	10	1.7	64
	My religion	2.1	9	2.4	16	2.7	19	3.1	15	2.6	59	1.7	14	1.8	18	2.4	21	2.6	18	2.1	71	1.3	12	1.5	18	1.8	19	1.3	9	1.5	58
	My size (height, weight, etc.)	14.1	60	13.1	88	9.3	65	9.3	45	11.3	258	11.7	96	14.4	145	9.8	87	7.7	54	11.2	382	9.8	88	11.3	132	7.1	75	5.9	42	8.8	337
	My accent	1.4	6	0.9	6	1.1	8	2.3	11	1.4	31	1	8	1.3	13	1.7	15	1.7	12	1.4	48	0.2	2	0.8	9	1	11	0.4	3	0.7	25
	The country I was born in	0.7	3	1.2	8	1	7	2.3	11	1.3	29	1.5	12	1.5	15	1.8	16	1.7	12	1.6	55	0.3	3	0.9	11	0.7	7	0.4	3	0.6	24
	The country my family (parents, grandparents) was born in	1.2	5	1.9	13	0.9	6	2.1	10	1.5	34	1.1	9	1.4	14	1.7	15	1.4	10	1.4	48	0.6	5	1.1	13	0.5	5	0.1	1	0.6	24
	The way I look (clothing, hairstyle, etc.)	15.8	67	15.5	104	13.5	95	11.1	54	14	320	12.8	105	16.6	167	12	107	10.7	75	13.3	454	9.5	85	13.3	155	11	116	7.6	54	10.7	410
	How much money my family has or does not have	4.2	18	4.6	31	2.3	16	3.5	17	3.6	82	4.6	38	4.9	49	3.4	30	3	21	4	138	1.5	13	2.6	30	1.9	20	1	7	1.8	70
	My gender	1.6	7	2.7	18	3	21	1.6	8	2.4	54	2.2	18	1.9	19	2.6	23	1.8	13	2.1	73	2.8	25	3.8	44	2.9	30	2	14	3	113
	My grades or school achievement	3.5	15	3.3	22	4	28	4.5	22	3.8	87	3.8	31	3.8	38	3.5	31	4.4	31	3.8	131	3.3	30	3.2	37	2.7	28	1.4	10	2.7	105
	My social standing	3.1	13	5.1	34	6.8	48	6.8	33	5.6	128	2.2	18	7.5	76	4.5	40	7	49	5.4	183	1.8	16	4.4	51	5	53	4.2	30	3.9	150
	Social conflict	3.1	13	3.6	24	7.1	50	5.8	28	5	115	2.2	18	5.3	53	5	44	7.3	51	4.9	166	1.6	14	2.8	33	3.8	40	3.7	26	3	113
My sexual-orientation	1.2	5	1.9	13	4.8	34	3.9	19	3.1	71	1.5	12	3.9	39	3.3	29	4.3	30	3.2	110	2.7	24	5.3	62	4.4	46	3.4	24	4.1	156	
I have a disability (learning or physical disability)	1.4	6	1.8	12	3.4	24	3.1	15	2.5	57	1.2	10	2.5	25	2	18	2.3	16	2	69	1.1	10	0.7	8	1.5	16	1.3	9	1.1	43	
Some other reason	16	68	14.9	100	13.8	97	14.2	69	14.6	334	13.4	110	11	111	9.7	86	10	70	11	377	9.9	89	8.4	98	6.7	70	5.2	37	7.7	294	
If you were hurt or abused by another person in the past 12 months, how were you hurt or abused? (Please note that because this question did not include a response option for "not abused," these numbers and percentages reflect only students who reported past-year abuse.)	Physical injury	9.5	40	10	67	7	49	4.3	21	7.8	177	30.3	82	23.7	96	19.1	61	16.9	41	22.6	280	20.6	58	16.7	60	15.2	48	15.5	31	17	197
	Threats	11.9	50	11.3	76	7.7	54	8.1	39	9.6	219	25.8	70	21.7	88	16.6	53	21.4	52	21.2	263	29.4	83	31.5	113	24.7	78	21.5	43	27.4	317
	Emotional abuse, insults, name-calling	17.9	75	20.7	139	24	168	24	116	21.9	498	58.7	159	58.5	237	62.1	198	72.8	177	62.3	771	56.4	159	70.5	253	80.4	254	65.5	131	68.9	797
	Isolation from friends and family	2.4	10	3.4	23	5.4	38	6	29	4.4	100	11.4	31	12.6	51	14.1	45	16.9	41	13.6	168	6.4	18	11.7	42	21.8	69	18	36	14.3	165
	Control of what you were wearing	2.1	9	2.8	19	4.1	29	4.1	20	3.4	77	7.4	20	9.4	38	10	32	10.7	26	9.4	116	9.6	27	14.8	53	13.9	44	13	26	13	150
	Control with whom you socialized	2.9	12	4.2	28	5.7	40	3.7	18	4.3	98	7.4	20	13.1	53	15.7	50	14.8	36	12.8	159	7.8	22	16.7	60	18	57	17.5	35	15	174
	Other injury or abuse	5.2	22	3.4	23	4.4	31	7	34	4.8	110	12.9	35	13.1	53	14.1	45	12.3	30	13.2	163	13.5	38	8.9	32	7.6	24	10	20	9.9	114
In the past 12 months, did anyone when using technology ever try to get you to talk online about sex, look at sexual pictures, or do something else sexual?	Yes	7.5	30	20.9	135	30.7	212	26.6	126	22.7	503	8.8	74	18.7	194	26	236	29.7	216	20.5	720	9.1	82	17.2	200	24.5	256	26.4	188	19	726
	No	92.5	371	79.1	512	69.3	478	73.4	347	77.3	1,708	91.2	770	81.3	843	74	673	70.3	511	79.5	2,797	90.9	817	82.8	962	75.5	791	73.6	523	81	3,093

## School Climate And Safety: School Violence

Question	Response	County 2017										County 2019										County 2021										
		6th		8th		10th		12th		Total		6th		8th		10th		12th		Total		6th		8th		10th		12th		Total		
		%	n	%	n	%	n	%	n	%	n	%	n	%	n	%	n	%	n	%	n	%	n	%	n	%	n	%	n	%	n	
In the past 12 months, how often have you:																																
Been threatened to be hit or beaten up on school property?	Never	78.7	328	71.9	478	81.2	579	84	409	78.6	1,794	80	691	75.1	784	79.9	744	85.1	629	79.6	2,848	82.2	771	76.5	886	83.8	887	89.4	643	82.3	3,187	
	Once	11.5	48	13.2	88	10.1	72	8.4	41	10.9	249	10.6	92	12.9	135	10.4	97	7.7	57	10.6	381	11.1	104	11.7	136	8.9	94	5.1	37	9.6	371	
	2 or 3 times	4.8	20	8.6	57	5.5	39	3.5	17	5.8	133	5.8	50	7.3	76	5.7	53	4.6	34	6	213	4.5	42	6.7	78	4.7	50	3.1	22	5	192	
	4 or 5 times	1.2	5	3	20	1.3	9	2.7	13	2.1	47	1.4	12	1.9	20	1.8	17	1.2	9	1.6	58	1.4	13	3.1	36	1.1	12	1.7	12	1.9	73	
	6 to 9 times	1.2	5	0.5	3	0.4	3	0	0	0.5	11	0.2	2	0.4	4	0.5	5	0.5	4	0.4	15	0.3	3	0.6	7	0.5	5	0.4	3	0.5	18	
	10 or more times	2.6	11	2.9	19	1.5	11	1.4	7	2.1	48	2	17	2.4	25	1.6	15	0.8	6	1.8	63	0.5	5	1.3	15	0.9	10	0.3	2	0.8	32	
In the past 12 months, how often have you:																																
Been attacked and hit by someone or beaten up on school property?	Never	88.5	369	89.9	597	93.2	662	95.3	462	91.8	2,090	91	786	91.1	951	92.8	865	94.8	699	92.3	3,301	91.3	854	91.1	1,052	96.4	1,016	95.4	683	93.4	3,605	
	Once	7.7	32	6	40	5.1	36	2.9	14	5.4	122	4.9	42	5.4	56	4.4	41	3.7	27	4.6	166	6.1	57	6.2	72	2.8	29	2.7	19	4.6	177	
	2 or 3 times	1.7	7	2.3	15	1.3	9	1.4	7	1.7	38	2	17	1.8	19	1.7	16	0.8	6	1.6	58	2.4	22	1.4	16	0.7	7	1	7	1.3	52	
	4 or 5 times	0.7	3	0.8	5	0	0	0.2	1	0.4	9	0.7	6	1.1	12	0.4	4	0	0	0.6	22	0	0	0.7	8	0.1	1	0.3	2	0.3	11	
	6 to 9 times	0.5	2	0.2	1	0	0	0	0	0.1	3	0.5	4	0.2	2	0	0	0.4	3	0.3	9	0.1	1	0.3	3	0.1	1	0.3	2	0.2	7	
	10 or more times	1	4	0.9	6	0.4	3	0.2	1	0.6	14	1	9	0.4	4	0.6	6	0.3	2	0.6	21	0.1	1	0.3	4	0	0	0.4	3	0.2	8	
In the past 12 months, how often have you:																																
Been threatened by someone with a weapon on school property?	Never	96.4	401	95	628	96.2	682	97.3	470	96.1	2,181	97.4	840	95.8	999	95.8	890	96.3	707	96.3	3,436	97.9	915	95.6	1,101	97.5	1,027	96.7	694	96.9	3,737	
	Once	2.2	9	3	20	2.1	15	2.3	11	2.4	55	1.7	15	2.9	30	2	19	2.3	17	2.3	81	1.4	13	2.5	29	1.8	19	1.8	13	1.9	74	
	2 or 3 times	0.7	3	0.9	6	1	7	0.2	1	0.7	17	0.5	4	0.7	7	1.4	13	0.8	6	0.8	30	0.4	4	1.2	14	0.6	6	0.4	3	0.7	27	
	4 or 5 times	0.2	1	0.3	2	0.3	2	0.2	1	0.3	6	0.1	1	0.2	2	0.2	2	0	0	0.1	5	0	0	0.2	2	0	0	0.4	3	0.1	5	
	6 to 9 times	0	0	0.3	2	0.1	1	0	0	0.1	3	0	0	0.3	3	0.2	2	0.3	2	0.2	7	0	0	0.2	2	0.1	1	0.4	3	0.2	6	
	10 or more times	0.5	2	0.5	3	0.3	2	0	0	0.3	7	0.2	2	0.2	2	0.3	3	0.3	2	0.3	9	0.3	3	0.3	4	0	0	0.3	2	0.2	9	
In the past 12 months, how often have you:																																
Been attacked by someone with a weapon on school property?	Never	99	411	98.3	648	98.3	697	99.8	483	98.8	2,239	98.8	850	99	1,029	98.4	914	98.1	717	98.6	3,510	99.5	926	98	1,131	99.6	1,048	98.5	707	98.9	3,812	
	Once	0.7	3	1.1	7	0.7	5	0.2	1	0.7	16	0.7	6	0.3	3	0.5	5	1.1	8	0.6	22	0.4	4	1.3	15	0.3	3	0.4	3	0.6	25	
	2 or 3 times	0	0	0	0	0.6	4	0	0	0.2	4	0.1	1	0.1	1	0.4	4	0.3	2	0.2	8	0	0	0.4	5	0.1	1	0.3	2	0.2	8	
	4 or 5 times	0	0	0.2	1	0.1	1	0	0	0.1	2	0.1	1	0.3	3	0.1	1	0.1	1	0.2	6	0	0	0.1	1	0	0	0.1	1	0.1	2	
	6 to 9 times	0	0	0.2	1	0.1	1	0	0	0.1	2	0	0	0.1	1	0.3	3	0	0	0.1	4	0	0	0.1	1	0	0	0.1	1	0.1	2	
	10 or more times	0.2	1	0.3	2	0.1	1	0	0	0.2	4	0.2	2	0.2	2	0.2	2	0.4	3	0.3	9	0.1	1	0.1	1	0	0	0.6	4	0.2	6	
In the past 12 months, how often have you:																																
How many times in the past 12 months have you been offered, given, or sold an illegal drug on school property?	Never	99	411	93.6	619	89.9	641	86.4	419	91.9	2,090	99.3	861	95.1	990	86.3	809	88.5	656	92.5	3,316	98.5	923	94.4	1,094	90	950	89.6	644	93.3	3,611	
	1 or 2 times	1	4	5	33	6.2	44	9.5	46	5.6	127	0.6	5	3	31	7.9	74	8.5	63	4.8	173	1.5	14	3.9	45	6.9	73	6	43	4.5	175	
	3 to 5 times	0	0	0.9	6	2.2	16	3.1	15	1.6	37	0.1	1	1.1	11	2.8	26	0.8	6	1.2	44	0	0	0.7	8	2	21	1.9	14	1.1	43	
	6 to 9 times	0	0	0.3	2	0.7	5	0.4	2	0.4	9	0	0	0.5	5	0.9	8	0.7	5	0.5	18	0	0	0.2	2	0.6	6	0.6	4	0.3	12	
	10 or more times	0	0	0.2	1	1	7	0.6	3	0.5	11	0	0	0.4	4	2.1	20	1.5	11	1	35	0	0	0.9	10	0.6	6	1.9	14	0.8	30	

### School Climate And Safety: School Violence (continued)

Question	Response	County 2017										County 2019										County 2021													
		6th		8th		10th		12th		Total		6th		8th		10th		12th		Total		6th		8th		10th		12th		Total					
		%	n	%	n	%	n	%	n	%	n	%	n	%	n	%	n	%	n	%	n	%	n	%	n	%	n	%	n	%	n				
How many times in your lifetime have you:																																			
Brought a weapon (such as a handgun, knife, etc.) to school?	0 times	97.3	397	93.3	611	93.6	662	90.9	441	93.6	2,111	98	842	96.1	1,001	94.8	883	94.6	696	95.9	3,422	96.7	900	97.2	1,124	96.7	1,023	95.4	686	96.6	3,733				
	1 or 2 times	2	8	5.2	34	5	35	5.6	27	4.6	104	1.5	13	3	31	3	28	3.7	27	2.8	99	2.8	26	2	23	2.8	30	2.8	20	2.6	99				
	3 to 5 times	0	0	1.2	8	0.7	5	1.9	9	1	22	0.5	4	0.1	1	0.8	7	0.7	5	0.5	17	0.1	1	0.3	3	0.3	3	0.6	4	0.3	11				
	6 to 9 times	0	0	0	0	0.1	1	0.8	4	0.2	5	0	0	0.2	2	0.4	4	0	0	0.2	6	0.2	2	0.2	2	0.1	1	0.3	2	0.2	7				
	10 to 19 times	0	0	0.2	1	0.1	1	0	0	0.1	2	0	0	0.4	4	0.2	2	0.1	1	0.2	7	0.1	1	0.2	2	0.1	1	0.1	1	0.1	5				
	20 to 39 times	0.2	1	0	0	0.3	2	0.2	1	0.2	4	0	0	0.2	2	0.1	1	0.4	3	0.2	6	0.1	1	0	0	0	0	0.4	3	0.1	4				
40 or more times	0.5	2	0.2	1	0.1	1	0.6	3	0.3	7	0	0	0.1	1	0.6	6	0.5	4	0.3	11	0	0	0.2	2	0	0	0.4	3	0.1	5					
How many times in the last 30 days have you:																																			
Brought a weapon (such as a handgun, knife, etc.) to school?	Never	100	406	99.1	650	98.7	698	97.1	471	98.7	2,225	99.7	858	99	1,029	98.8	918	98.2	723	99	3,528	99.4	925	99.6	1,151	99.7	1,055	98.7	710	99.4	3,841				
	1 or 2 times	0	0	0.6	4	0.7	5	1.6	8	0.8	17	0.1	1	0.4	4	0.3	3	1	7	0.4	15	0.6	6	0.2	2	0.3	3	0.6	4	0.4	15				
	3 to 5 times	0	0	0	0	0.1	1	0.4	2	0.1	3	0	0	0.4	4	0.2	2	0.3	2	0.2	8	0	0	0.1	1	0	0	0.6	4	0.1	5				
	6 to 9 times	0	0	0.2	1	0	0	0.2	1	0.1	2	0.1	1	0.1	1	0.3	3	0	0	0.1	5	0	0	0.1	1	0	0	0	0	0	1				
	10 or more times	0	0	0.2	1	0.4	3	0.6	3	0.3	7	0.1	1	0.1	1	0.3	3	0.5	4	0.3	9	0	0	0.1	1	0	0	0.1	1	0.1	2				

### Mental Health Concerns and Suicide Risk

Question	Response	County 2017										County 2019										County 2021									
		6th		8th		10th		12th		Total		6th		8th		10th		12th		Total		6th		8th		10th		12th		Total	
		%	n	%	n	%	n	%	n	%	n	%	n	%	n	%	n	%	n	%	n	%	n	%	n	%	n	%	n	%	n
Did you ever feel so sad or hopeless almost every day for two weeks or more in a row that you stopped doing some usual activities?	Yes	18.4	73	24.3	159	30.9	213	35.5	167	27.7	612	20.6	173	26.2	275	29.1	267	31.8	232	26.8	947	24.9	220	32.5	375	36.8	385	38.2	274	33	1,254
	No	81.6	323	75.7	496	69.1	477	64.5	303	72.3	1,599	79.4	667	73.8	775	70.9	651	68.2	497	73.2	2,590	75.1	664	67.5	780	63.2	660	61.8	443	67	2,547
Did you ever seriously consider attempting suicide?	Yes	9.8	39	16.2	105	23.6	162	22.8	107	18.8	413	12.5	105	17.4	182	17.7	162	20.3	148	16.9	597	12.3	109	18.9	216	21.9	227	23	164	18.9	716
	No	90.2	360	83.8	543	76.4	523	77.2	363	81.2	1,789	87.5	736	82.6	865	82.3	753	79.7	581	83.1	2,935	87.7	774	81.1	928	78.1	811	77	550	81.1	3,063
Did you make a plan about how you would attempt suicide?	Yes	8.3	33	11.8	76	16.2	110	16.1	75	13.4	294	8.8	73	13	136	14.7	134	15.4	112	12.9	455	9.6	84	14.8	169	17.1	177	19	136	15	566
	No	91.7	364	88.2	570	83.8	568	83.9	391	86.6	1,893	91.2	758	87	912	85.3	777	84.6	614	87.1	3,061	90.4	794	85.2	976	82.9	860	81	579	85	3,209
How many times did you actually attempt suicide?	0 times	94.5	381	89	585	84.1	578	84.6	400	87.6	1,944	92.9	786	88.1	928	88.8	820	86.6	635	89.1	3,169	91.6	814	88.9	1,028	86.6	909	85.7	612	88.3	3,363
	1 time	3.7	15	4.6	30	8.3	57	7.2	34	6.1	136	4.1	35	6	63	5.3	49	5.7	42	5.3	189	5.2	46	5.2	60	5.4	57	5.2	37	5.3	200
	2 or 3 times	1.2	5	4.4	29	4.9	34	5.1	24	4.1	92	2.2	19	3.7	39	3.8	35	4.9	36	3.6	129	1.9	17	3.9	45	4.6	48	6.3	45	4.1	155
	4 or 5 times	0.2	1	1.1	7	1.6	11	1.3	6	1.1	25	0.1	1	1.1	12	0.5	5	1.5	11	0.8	29	0.3	3	0.9	10	1.9	20	1.4	10	1.1	43
	6 or more times	0.2	1	0.9	6	1	7	1.9	9	1	23	0.6	5	1	11	1.5	14	1.2	9	1.1	39	1	9	1.1	13	1.5	16	1.4	10	1.3	48
If you attempted suicide during the past 12 months, did any attempt result in an injury, poisoning or overdose that had to be treated by a doctor or nurse?	I did not attempt suicide during the past 12 months	75.3	296	79.9	518	78.2	537	78.1	367	78.2	1,718	75	628	73.9	770	78	716	81.7	600	76.9	2,714	69.7	604	72.6	835	76.2	794	73.9	525	73.2	2,758
	Yes	2	8	1.7	11	2	14	3.4	16	2.2	49	1.9	16	3.3	34	2.8	26	2.5	18	2.7	94	2.1	18	2.2	25	2.3	24	3.1	22	2.4	89
	No	22.6	89	18.4	119	19.8	136	18.5	87	19.6	431	23.1	193	22.8	238	19.2	176	15.8	116	20.5	723	28.2	244	25.2	290	21.5	224	23	163	24.4	921



## Mental Health Concerns and Suicide Risk (continued)

Question	Response	County 2017										County 2019										County 2021									
		6th		8th		10th		12th		Total		6th		8th		10th		12th		Total		6th		8th		10th		12th		Total	
		%	n	%	n	%	n	%	n	%	n	%	n	%	n	%	n	%	n	%	n	%	n	%	n	%	n	%	n	%	n
How many times in the past 12 months have you:																															
Done anything to harm yourself (such as cutting, scraping, burning) as a way to relieve difficult feelings, or to communicate emotions that may be difficult to express verbally?	0 times	94.3	381	85.8	554	84.1	592	85.2	410	86.7	1,937	87.8	748	82.1	849	85.9	801	86.7	637	85.4	3,035	84.7	772	79.7	905	79	826	82.2	585	81.2	3,088
	1 or 2 times	3.7	15	8	52	6	42	5	24	6	133	6.7	57	8	83	7.5	70	6.7	49	7.3	259	8.7	79	8.4	95	6.5	68	7.4	53	7.8	295
	3 to 5 times	1.5	6	2.5	16	3.4	24	4.2	20	3	66	2.5	21	4.2	43	2.7	25	2.6	19	3	108	2.6	24	4.2	48	4.5	47	3.5	25	3.8	144
	6 to 9 times	0.2	1	1.4	9	2.3	16	1.9	9	1.6	35	1.3	11	1.9	20	1.1	10	1.1	8	1.4	49	0.8	7	2.5	28	3.4	36	2.8	20	2.4	91
	10 to 19 times	0	0	1.1	7	2.1	15	1.2	6	1.3	28	0.7	6	1.6	17	0.6	6	1.2	9	1.1	38	1	9	1.9	22	2.1	22	2.1	15	1.8	68
	20 to 39 times	0	0	0.9	6	0.6	4	0.4	2	0.5	12	0.5	4	0.8	8	1	9	1.1	8	0.8	29	0.8	7	1.5	17	1.7	18	0.6	4	1.2	46
	40 or more times	0.2	1	0.3	2	1.6	11	2.1	10	1.1	24	0.6	5	1.4	14	1.2	11	0.7	5	1	35	1.4	13	1.8	20	2.7	28	1.4	10	1.9	71

## Transitions and Mobility, Sleep, Grief, and Stressful Events

Question	Response	County 2017										County 2019										County 2021									
		6th		8th		10th		12th		Total		6th		8th		10th		12th		Total		6th		8th		10th		12th		Total	
		%	n	%	n	%	n	%	n	%	n	%	n	%	n	%	n	%	n	%	n	%	n	%	n	%	n	%	n	%	n
In the past 12 months, have you or your family lived in a shelter, hotel, motel, car, campground, or someone else's home, etc. due to loss of housing, lack of money, or did not have another place to stay?	No	92.3	373	94.5	616	96.2	679	96.5	463	95	2,131	93.7	800	94.5	983	95	888	96.6	709	94.9	3,380	92.4	839	95.5	1,087	96.7	1,017	97.7	693	95.5	3,636
	Yes, but for less than a month	5	20	2.6	17	1.4	10	1.7	8	2.5	55	3.2	27	2.6	27	2.8	26	1.1	8	2.5	88	5	45	2.4	27	1.4	15	1.3	9	2.5	96
	Yes, but for more than a month	1.5	6	1.4	9	1	7	1.5	7	1.3	29	1.9	16	1.1	11	1.4	13	1	7	1.3	47	1.2	11	1.1	12	0.8	8	0.4	3	0.9	34
	Yes, for most of the year	1.2	5	1.5	10	1.4	10	0.4	2	1.2	27	1.3	11	1.8	19	0.9	8	1.4	10	1.3	48	1.4	13	1.1	12	1.1	12	0.6	4	1.1	41
In the past 12 months, did you ever live away from your parents or guardians because you were kicked out, ran away, or were abandoned?	Yes	3.2	13	4.4	29	6	42	8.9	43	5.6	127	3.2	27	6.3	66	7.4	69	8.2	60	6.2	222	3.1	28	4.3	49	4.9	51	10	71	5.2	199
	No	96.8	399	95.6	626	94	661	91.1	438	94.4	2,124	96.8	822	93.7	975	92.6	864	91.8	674	93.8	3,335	96.9	884	95.7	1,090	95.1	1,000	90	642	94.8	3,616
How many times have you changed homes in the past 12 months?	Never	76.3	289	77.6	491	81.9	565	83.3	398	80	1,743	80.5	666	81.5	837	85.5	789	85.6	620	83.2	2,912	78.4	685	84.6	926	87.7	901	88.2	623	84.7	3,135
	1	17.4	66	15.8	100	13.9	96	11.7	56	14.6	318	12.5	103	11.6	119	10	92	10.8	78	11.2	392	13.3	116	11.2	122	8.2	84	8.5	60	10.3	382
	2	2.6	10	3.2	20	3	21	3.3	16	3.1	67	3.4	28	3.8	39	2.4	22	2.2	16	3	105	4	35	2.5	27	2.2	23	2.3	16	2.7	101
	3 or more	3.7	14	3.5	22	1.2	8	1.7	8	2.4	52	3.6	30	3.1	32	2.2	20	1.4	10	2.6	92	4.3	38	1.7	19	1.9	19	1	7	2.2	83
How many times have you changed homes including the last 12 months, in the last three years?	Never	63.5	247	66.5	421	67.2	466	73.7	347	67.7	1,481	69.4	572	67.4	693	72.3	667	75.3	548	70.8	2,480	65.7	562	70.7	776	72.4	743	76.9	542	71.2	2,623
	1	20.3	79	16.6	105	18.3	127	15.5	73	17.6	384	16.6	137	18.1	186	16.5	152	15.5	113	16.8	588	19	163	17.7	194	17.2	176	13.5	95	17	628
	2	7.5	29	9.5	60	8.5	59	5.9	28	8.1	176	6.9	57	7.6	78	6.9	64	5.2	38	6.8	237	7.7	66	6.5	71	5.4	55	5.7	40	6.3	232
	3 or more	8.7	34	7.4	47	5.9	41	4.9	23	6.6	145	7	58	6.9	71	4.2	39	4	29	5.6	197	7.6	65	5.1	56	5.1	52	4	28	5.5	201
On an average school night, how many hours of sleep do you get?	4 or less hours	n/a	n/a	n/a	n/a	n/a	n/a	n/a	n/a	n/a	n/a	4.3	36	8	84	7.9	74	10.6	78	7.7	272	5.8	52	7.5	88	7.6	81	9.6	69	7.5	290
	5 hours	n/a	n/a	n/a	n/a	n/a	n/a	n/a	n/a	n/a	n/a	4.8	40	6.8	71	12.9	120	15.9	117	9.8	348	4	36	9.8	115	12.3	131	15	108	10.1	390
	6 hours	n/a	n/a	n/a	n/a	n/a	n/a	n/a	n/a	n/a	n/a	7.5	62	11.8	124	25.9	242	27.1	199	17.7	627	11.3	102	15.1	177	23.8	253	28	201	19	733
	7 hours	n/a	n/a	n/a	n/a	n/a	n/a	n/a	n/a	n/a	n/a	14.3	119	24.9	261	28.2	263	25.6	188	23.4	831	16.7	151	25.6	299	31.6	336	28.1	202	25.6	988
	8 hours	n/a	n/a	n/a	n/a	n/a	n/a	n/a	n/a	n/a	n/a	29.4	244	31.2	327	19.3	180	16.5	121	24.6	872	31	280	28.9	338	20.7	220	15.2	109	24.6	947
	9 hours	n/a	n/a	n/a	n/a	n/a	n/a	n/a	n/a	n/a	n/a	27.7	230	13.1	137	4.7	44	2.9	21	12.2	432	21.8	197	9.4	110	2.8	30	2.8	20	9.3	357
	10 or more hours	n/a	n/a	n/a	n/a	n/a	n/a	n/a	n/a	n/a	n/a	12	100	4.3	45	1.1	10	1.5	11	4.7	166	9.5	86	3.7	43	1	11	1.4	10	3.9	150

### Transitions and Mobility, Sleep, Grief, and Stressful Events (continued)

Question	Response	County 2017										County 2019										County 2021									
		6th		8th		10th		12th		Total		6th		8th		10th		12th		Total		6th		8th		10th		12th		Total	
		%	n	%	n	%	n	%	n	%	n	%	n	%	n	%	n	%	n	%	n	%	n	%	n	%	n	%	n	%	n
In the last two weeks, how often have you felt tired or sleepy during the day?	Everyday	n/a	n/a	n/a	n/a	n/a	n/a	n/a	n/a	n/a	n/a	15	125	26.3	276	40.5	378	41	301	30.4	1,080	18.7	167	26.8	313	35.7	377	42.6	304	30.3	1,161
	Several times	n/a	n/a	n/a	n/a	n/a	n/a	n/a	n/a	n/a	n/a	26.2	218	31.7	333	34.5	322	35.1	258	31.9	1,131	27.7	247	31.1	363	36.4	385	34.9	249	32.5	1,244
	Twice	n/a	n/a	n/a	n/a	n/a	n/a	n/a	n/a	n/a	n/a	18.6	155	17.2	180	11.5	107	13.1	96	15.2	538	23	205	19	221	13.4	142	12	86	17.1	654
	Once	n/a	n/a	n/a	n/a	n/a	n/a	n/a	n/a	n/a	n/a	24.7	206	15	157	9	84	6	44	13.8	491	18.2	162	15.6	182	8.4	89	6.7	48	12.6	481
	Never	n/a	n/a	n/a	n/a	n/a	n/a	n/a	n/a	n/a	n/a	15.5	129	9.8	103	4.6	43	4.9	36	8.8	311	12.4	111	7.5	87	6.1	64	3.8	27	7.5	289
In the past 12 months, have any of your friends or family members close to you died?	Yes	n/a	n/a	n/a	n/a	n/a	n/a	n/a	n/a	n/a	n/a	37.5	316	36.5	383	35.1	324	32.7	240	35.6	1,263	37.2	327	38.8	450	33.3	348	32.7	233	35.8	1,358
	No	n/a	n/a	n/a	n/a	n/a	n/a	n/a	n/a	n/a	n/a	62.5	527	63.5	666	64.9	599	67.3	493	64.4	2,285	62.8	552	61.2	710	66.7	697	67.3	479	64.2	2,438
How many times have you? Worried that food at home would run out before your family got money to buy more?	Never	76.8	328	75.8	537	73	537	70.9	361	74.1	1,763	76.5	640	73.6	773	76.8	711	75.7	555	75.5	2,679	77.4	683	77.4	894	78.2	826	81.2	577	78.3	2,980
	I've done it, but not in the past year	10.1	43	9.6	68	10.7	79	10.6	54	10.3	244	8.8	74	10.6	111	9.9	92	11.2	82	10.1	359	11	97	11.4	132	11.6	122	10	71	11.1	422
	Less than once a month	4.9	21	5.6	40	6.7	49	7.5	38	6.2	148	4.9	41	5.3	56	5.8	54	4.8	35	5.2	186	4.6	41	4.7	54	3.6	38	4.2	30	4.3	163
	About once a month	3.7	16	3.1	22	4.1	30	5.5	28	4	96	3	25	4.3	45	3.3	31	3.7	27	3.6	128	2.8	25	2.3	27	2.8	30	1.8	13	2.5	95
	2 or 3 times a month	2.6	11	2.3	16	2.7	20	2	10	2.4	57	2.4	20	3.1	33	1.7	16	2.5	18	2.5	87	1.5	13	1.8	21	1.7	18	2	14	1.7	66
	Once a week or more	1.9	8	3.5	25	2.9	21	3.5	18	3	72	4.4	37	3	32	2.4	22	2.2	16	3	107	2.6	23	2.3	27	2.1	22	0.8	6	2.1	78
How many times have you? Skipped a meal because your family didn't have enough money to buy food?	Never	89.7	393	87	618	84.4	623	82	418	85.6	2,052	89.4	744	86.3	906	86.8	802	83.2	610	86.5	3,062	90.9	792	89.7	1,027	87.6	919	87.5	622	89	3,360
	I've done it, but not in the past year	6.2	27	6.3	45	7.5	55	6.5	33	6.7	160	4.9	41	5.3	56	5.6	52	8.3	61	5.9	210	4.9	43	5	57	7	73	5.9	42	5.7	215
	Less than once a month	2.1	9	2	14	3.5	26	3.7	19	2.8	68	1.6	13	2.9	30	2.7	25	3.4	25	2.6	93	2	17	2.1	24	1.8	19	2.5	18	2.1	78
	About once a month	0.9	4	1.5	11	1.6	12	2.2	11	1.6	38	1.2	10	1.9	20	1.9	18	1.8	13	1.7	61	0.5	4	1.1	13	1	10	1	7	0.9	34
	2 or 3 times a month	0.7	3	1.5	11	1.1	8	2.5	13	1.5	35	1.6	13	1.6	17	1.2	11	1.1	8	1.4	49	0.2	2	0.9	10	1.6	17	1.8	13	1.1	42
	Once a week or more	0.5	2	1.5	11	1.9	14	3.1	16	1.8	43	1.3	11	2	21	1.7	16	2.2	16	1.8	64	1.5	13	1.2	14	1	11	1.3	9	1.2	47

## COVID19 Impacts

Question	Response	County 2017										County 2019										County 2021									
		6th		8th		10th		12th		Total		6th		8th		10th		12th		Total		6th		8th		10th		12th		Total	
		%	n	%	n	%	n	%	n	%	n	%	n	%	n	%	n	%	n	%	n	%	n	%	n	%	n	%	n	%	n
Select all of the following that you experienced during the COVID-19 pandemic. (Please note that only students who took the survey online were offered these questions.)	I or someone in my family was sick with COVID-19 or COVID-19 symptoms.	n/a	n/a	n/a	n/a	n/a	n/a	n/a	n/a	n/a	n/a	n/a	n/a	n/a	n/a	n/a	n/a	n/a	n/a	n/a	58.6	498	57.3	629	59.8	601	58.6	400	58.5	2,128	
	A family member or friend close to me died from COVID-19.	n/a	n/a	n/a	n/a	n/a	n/a	n/a	n/a	n/a	n/a	n/a	n/a	n/a	n/a	n/a	n/a	n/a	n/a	n/a	11.5	98	10.9	120	12.3	124	12.6	86	11.8	428	
	One or more people living in my home lost their job.	n/a	n/a	n/a	n/a	n/a	n/a	n/a	n/a	n/a	n/a	n/a	n/a	n/a	n/a	n/a	n/a	n/a	n/a	n/a	8.2	70	8.7	96	9.7	97	10.1	69	9.1	332	
	I felt more anxious, nervous, worried, or angry than usual.	n/a	n/a	n/a	n/a	n/a	n/a	n/a	n/a	n/a	n/a	n/a	n/a	n/a	n/a	n/a	n/a	n/a	n/a	n/a	34.1	290	32.2	354	38.3	385	38.7	264	35.6	1,293	
	I felt more relaxed, comfortable, or rested than usual.	n/a	n/a	n/a	n/a	n/a	n/a	n/a	n/a	n/a	n/a	n/a	n/a	n/a	n/a	n/a	n/a	n/a	n/a	n/a	19.6	167	25.5	280	27.9	280	23.9	163	24.5	890	
	People in my home were arguing or physically fighting more than usual.	n/a	n/a	n/a	n/a	n/a	n/a	n/a	n/a	n/a	n/a	n/a	n/a	n/a	n/a	n/a	n/a	n/a	n/a	n/a	8.5	72	12.1	133	15	151	15.7	107	12.7	463	
	My family ate more meals together than usual.	n/a	n/a	n/a	n/a	n/a	n/a	n/a	n/a	n/a	n/a	n/a	n/a	n/a	n/a	n/a	n/a	n/a	n/a	n/a	23.1	196	26.9	295	30.7	309	31.3	214	27.9	1,014	
	My family shared more quality time together than usual (such as playing games, exercising, talking, watching movies/tv).	n/a	n/a	n/a	n/a	n/a	n/a	n/a	n/a	n/a	n/a	n/a	n/a	n/a	n/a	n/a	n/a	n/a	n/a	n/a	46.7	397	45.2	496	44.1	443	36.7	251	43.6	1,587	
	I learned a new hobby or skill (such as cooking, crafts, gardening, physical activities, outdoor activities, puzzles, new language).	n/a	n/a	n/a	n/a	n/a	n/a	n/a	n/a	n/a	n/a	n/a	n/a	n/a	n/a	n/a	n/a	n/a	n/a	n/a	58.5	497	51.6	567	44.8	450	42.9	293	49.7	1,807	
	I played more online games with others than usual.	n/a	n/a	n/a	n/a	n/a	n/a	n/a	n/a	n/a	n/a	n/a	n/a	n/a	n/a	n/a	n/a	n/a	n/a	n/a	52.5	446	54.8	602	53.8	541	46.3	316	52.4	1,905	
None of these.	n/a	n/a	n/a	n/a	n/a	n/a	n/a	n/a	n/a	n/a	n/a	n/a	n/a	n/a	n/a	n/a	n/a	n/a	n/a	7.1	60	7.6	83	5.8	58	9.7	66	7.3	267		

## Remote Learning Perceptions and Experiences (Of students reporting any remote learning in the 2020-2021 school year)

Question	Response	County 2017										County 2019										County 2021									
		6th		8th		10th		12th		Total		6th		8th		10th		12th		Total		6th		8th		10th		12th		Total	
		%	n	%	n	%	n	%	n	%	n	%	n	%	n	%	n	%	n	%	n	%	n	%	n	%	n	%	n	%	n
During the 2020-2021 school year, I attended classes:	Online all year	n/a	n/a	n/a	n/a	n/a	n/a	n/a	n/a	n/a	n/a	n/a	n/a	n/a	n/a	n/a	n/a	n/a	n/a	n/a	13.2	122	14	163	12.6	134	13.1	94	13.3	513	
	Online most of the year or most of each week	n/a	n/a	n/a	n/a	n/a	n/a	n/a	n/a	n/a	n/a	n/a	n/a	n/a	n/a	n/a	n/a	n/a	n/a	n/a	11.7	108	22.9	267	29.7	315	36.8	263	24.6	953	
	In-person at school most of the year or most of each week	n/a	n/a	n/a	n/a	n/a	n/a	n/a	n/a	n/a	n/a	n/a	n/a	n/a	n/a	n/a	n/a	n/a	n/a	n/a	23.9	222	39.4	459	39.5	419	35.8	256	35.1	1,356	
	In-person at school all year	n/a	n/a	n/a	n/a	n/a	n/a	n/a	n/a	n/a	n/a	n/a	n/a	n/a	n/a	n/a	n/a	n/a	n/a	n/a	46.8	434	21.6	251	15.6	165	12.7	91	24.3	941	
These questions ask about your experience when learning online during the past school year.																															
I missed spending time at school, learning with other students in person.	NO!	n/a	n/a	n/a	n/a	n/a	n/a	n/a	n/a	n/a	n/a	n/a	n/a	n/a	n/a	n/a	n/a	n/a	n/a	n/a	11.1	52	10.3	92	11.8	103	14.8	91	11.9	338	
	no	n/a	n/a	n/a	n/a	n/a	n/a	n/a	n/a	n/a	n/a	n/a	n/a	n/a	n/a	n/a	n/a	n/a	n/a	n/a	13.2	62	19.1	170	20.3	177	17.7	109	18.2	518	
	yes	n/a	n/a	n/a	n/a	n/a	n/a	n/a	n/a	n/a	n/a	n/a	n/a	n/a	n/a	n/a	n/a	n/a	n/a	n/a	39.9	187	40.2	357	39.2	342	35.7	220	38.8	1,106	
	YES!	n/a	n/a	n/a	n/a	n/a	n/a	n/a	n/a	n/a	n/a	n/a	n/a	n/a	n/a	n/a	n/a	n/a	n/a	n/a	35.8	168	30.4	270	28.8	251	31.8	196	31.1	885	
These questions ask about your experience when learning online during the past school year.																															
I missed spending time at school, learning with my teachers in person.	NO!	n/a	n/a	n/a	n/a	n/a	n/a	n/a	n/a	n/a	n/a	n/a	n/a	n/a	n/a	n/a	n/a	n/a	n/a	n/a	12.7	59	12.8	113	14.1	122	13.8	85	13.4	379	
	no	n/a	n/a	n/a	n/a	n/a	n/a	n/a	n/a	n/a	n/a	n/a	n/a	n/a	n/a	n/a	n/a	n/a	n/a	n/a	16.6	77	21.3	188	21.6	187	18.6	115	20	567	
	yes	n/a	n/a	n/a	n/a	n/a	n/a	n/a	n/a	n/a	n/a	n/a	n/a	n/a	n/a	n/a	n/a	n/a	n/a	n/a	37.4	174	39.2	346	40.1	348	37.1	229	38.7	1,097	
	YES!	n/a	n/a	n/a	n/a	n/a	n/a	n/a	n/a	n/a	n/a	n/a	n/a	n/a	n/a	n/a	n/a	n/a	n/a	n/a	33.3	155	26.6	235	24.2	210	30.6	189	27.9	789	
These questions ask about your experience when learning online during the past school year.																															
When learning online I understood my teacher's instructions.	NO!	n/a	n/a	n/a	n/a	n/a	n/a	n/a	n/a	n/a	n/a	n/a	n/a	n/a	n/a	n/a	n/a	n/a	n/a	n/a	21.9	102	20.7	183	22.5	195	23.4	145	22	625	
	no	n/a	n/a	n/a	n/a	n/a	n/a	n/a	n/a	n/a	n/a	n/a	n/a	n/a	n/a	n/a	n/a	n/a	n/a	n/a	28.2	131	33.2	294	35.7	310	31.7	196	32.8	931	
	yes	n/a	n/a	n/a	n/a	n/a	n/a	n/a	n/a	n/a	n/a	n/a	n/a	n/a	n/a	n/a	n/a	n/a	n/a	n/a	35.3	164	36.7	325	33.2	288	36.3	225	35.3	1,002	
	YES!	n/a	n/a	n/a	n/a	n/a	n/a	n/a	n/a	n/a	n/a	n/a	n/a	n/a	n/a	n/a	n/a	n/a	n/a	n/a	14.6	68	9.5	84	8.6	75	8.6	53	9.9	280	
These questions ask about your experience when learning online during the past school year.																															
I stayed focused when doing online school work.	NO!	n/a	n/a	n/a	n/a	n/a	n/a	n/a	n/a	n/a	n/a	n/a	n/a	n/a	n/a	n/a	n/a	n/a	n/a	n/a	20.7	96	31.6	280	36.7	319	39	241	33	936	
	no	n/a	n/a	n/a	n/a	n/a	n/a	n/a	n/a	n/a	n/a	n/a	n/a	n/a	n/a	n/a	n/a	n/a	n/a	n/a	26.6	123	35.6	315	35.1	305	35.3	218	33.9	961	
	yes	n/a	n/a	n/a	n/a	n/a	n/a	n/a	n/a	n/a	n/a	n/a	n/a	n/a	n/a	n/a	n/a	n/a	n/a	n/a	35.6	165	25.1	222	21.1	183	17.8	110	24	680	
	YES!	n/a	n/a	n/a	n/a	n/a	n/a	n/a	n/a	n/a	n/a	n/a	n/a	n/a	n/a	n/a	n/a	n/a	n/a	n/a	17.1	79	7.8	69	7.1	62	7.9	49	9.1	259	
These questions ask about your experience when learning online during the past school year.																															
My learning improved when my classes were taught online due to COVID-19.	NO!	n/a	n/a	n/a	n/a	n/a	n/a	n/a	n/a	n/a	n/a	n/a	n/a	n/a	n/a	n/a	n/a	n/a	n/a	n/a	43.5	200	44.8	396	45.4	393	47	290	45.3	1,279	
	no	n/a	n/a	n/a	n/a	n/a	n/a	n/a	n/a	n/a	n/a	n/a	n/a	n/a	n/a	n/a	n/a	n/a	n/a	n/a	29.1	134	37.7	333	37.3	323	35.8	221	35.8	1,011	
	yes	n/a	n/a	n/a	n/a	n/a	n/a	n/a	n/a	n/a	n/a	n/a	n/a	n/a	n/a	n/a	n/a	n/a	n/a	n/a	18.9	87	11.4	101	12.8	111	11.8	73	13.2	372	
	YES!	n/a	n/a	n/a	n/a	n/a	n/a	n/a	n/a	n/a	n/a	n/a	n/a	n/a	n/a	n/a	n/a	n/a	n/a	n/a	8.5	39	6	53	4.4	38	5.3	33	5.8	163	

## Remote Learning Perceptions and Experiences (Of students reporting any remote learning in the 2020-2021 school year) (continued)

Question	Response	County 2017										County 2019										County 2021										
		6th		8th		10th		12th		Total		6th		8th		10th		12th		Total		6th		8th		10th		12th		Total		
		%	n	%	n	%	n	%	n	%	n	%	n	%	n	%	n	%	n	%	n	%	n	%	n	%	n	%	n	%	n	
These questions ask about your experience when learning online during the past school year.																																
I had a quiet space that I was able to use when doing online school work.	NO!	n/a	n/a	n/a	n/a	n/a	n/a	n/a	n/a	n/a	n/a	n/a	n/a	n/a	n/a	n/a	n/a	n/a	n/a	n/a	n/a	n/a	14.7	67	10.8	95	9.8	85	11.5	71	11.3	318
	no	n/a	n/a	n/a	n/a	n/a	n/a	n/a	n/a	n/a	n/a	n/a	n/a	n/a	n/a	n/a	n/a	n/a	n/a	n/a	n/a	n/a	17.1	78	16.2	143	14.2	123	12.1	75	14.8	419
	yes	n/a	n/a	n/a	n/a	n/a	n/a	n/a	n/a	n/a	n/a	n/a	n/a	n/a	n/a	n/a	n/a	n/a	n/a	n/a	n/a	n/a	38.9	178	45.3	399	48.1	417	50.7	314	46.3	1,308
	YES!	n/a	n/a	n/a	n/a	n/a	n/a	n/a	n/a	n/a	n/a	n/a	n/a	n/a	n/a	n/a	n/a	n/a	n/a	n/a	n/a	n/a	29.3	134	27.7	244	27.9	242	25.7	159	27.6	779
These questions ask about your experience when learning online during the past school year.																																
It was easy to use the online learning platform or website my school used for online classes.	NO!	n/a	n/a	n/a	n/a	n/a	n/a	n/a	n/a	n/a	n/a	n/a	n/a	n/a	n/a	n/a	n/a	n/a	n/a	n/a	n/a	26.5	120	17	149	16.6	144	17.5	108	18.5	521	
	no	n/a	n/a	n/a	n/a	n/a	n/a	n/a	n/a	n/a	n/a	n/a	n/a	n/a	n/a	n/a	n/a	n/a	n/a	n/a	n/a	24.1	109	22.9	201	22.1	192	18.7	115	21.9	617	
	yes	n/a	n/a	n/a	n/a	n/a	n/a	n/a	n/a	n/a	n/a	n/a	n/a	n/a	n/a	n/a	n/a	n/a	n/a	n/a	n/a	32.7	148	41.7	366	44.1	382	45.9	283	41.9	1,179	
	YES!	n/a	n/a	n/a	n/a	n/a	n/a	n/a	n/a	n/a	n/a	n/a	n/a	n/a	n/a	n/a	n/a	n/a	n/a	n/a	n/a	16.8	76	18.4	161	17.2	149	17.9	110	17.6	496	
These questions ask about your experience when learning online during the past school year.																																
I had access to an internet connection in my home to participate in online learning.	NO!	n/a	n/a	n/a	n/a	n/a	n/a	n/a	n/a	n/a	n/a	n/a	n/a	n/a	n/a	n/a	n/a	n/a	n/a	n/a	n/a	7	32	4.8	42	3.2	28	6.3	39	5	141	
	no	n/a	n/a	n/a	n/a	n/a	n/a	n/a	n/a	n/a	n/a	n/a	n/a	n/a	n/a	n/a	n/a	n/a	n/a	n/a	n/a	3.9	18	4.8	42	2.4	21	5.5	34	4.1	115	
	yes	n/a	n/a	n/a	n/a	n/a	n/a	n/a	n/a	n/a	n/a	n/a	n/a	n/a	n/a	n/a	n/a	n/a	n/a	n/a	n/a	42.7	195	43.5	381	44.6	387	41.3	255	43.2	1,218	
	YES!	n/a	n/a	n/a	n/a	n/a	n/a	n/a	n/a	n/a	n/a	n/a	n/a	n/a	n/a	n/a	n/a	n/a	n/a	n/a	n/a	46.4	212	46.9	411	49.7	431	46.9	290	47.7	1,344	
These questions ask about your experience when learning online during the past school year.																																
I had my own laptop, desktop computer, or other device for use for schoolwork .	NO!	n/a	n/a	n/a	n/a	n/a	n/a	n/a	n/a	n/a	n/a	n/a	n/a	n/a	n/a	n/a	n/a	n/a	n/a	n/a	n/a	15.7	72	9.3	82	6.7	58	7.6	47	9.2	259	
	no	n/a	n/a	n/a	n/a	n/a	n/a	n/a	n/a	n/a	n/a	n/a	n/a	n/a	n/a	n/a	n/a	n/a	n/a	n/a	n/a	15.7	72	13.6	120	11	95	9.9	61	12.3	348	
	yes	n/a	n/a	n/a	n/a	n/a	n/a	n/a	n/a	n/a	n/a	n/a	n/a	n/a	n/a	n/a	n/a	n/a	n/a	n/a	n/a	29	133	36.5	321	38.9	337	41.7	257	37.1	1,048	
	YES!	n/a	n/a	n/a	n/a	n/a	n/a	n/a	n/a	n/a	n/a	n/a	n/a	n/a	n/a	n/a	n/a	n/a	n/a	n/a	n/a	39.5	181	40.6	357	43.5	377	40.8	252	41.4	1,167	