

2021 Pennsylvania Youth Survey

Empowering Communities to Develop Strategic Prevention Programming

Luzerne County All Questions by Grade Report

Conducted by

Pennsylvania Commission on
Crime and Delinquency

Pennsylvania Department of
Drug and Alcohol Programs

Pennsylvania Department
of Education

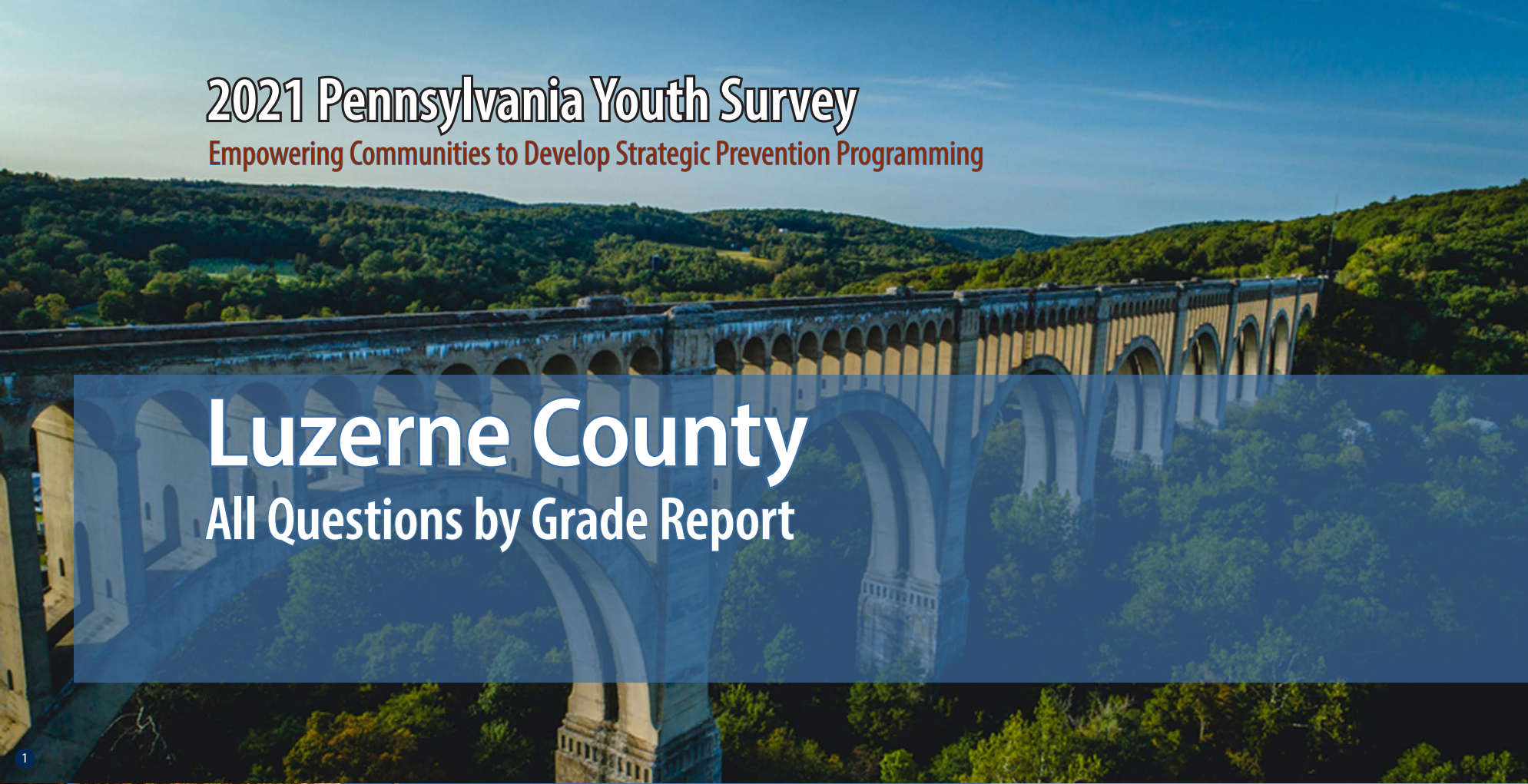

1

2

3

4

Funding provided by



About the cover photographs:

1. Historic Tunkhannock Viaduct (Nicholson). *Wyoming County, PA*
Credit: Jacob Boomsma/Shutterstock.com

2. State street, historical Harrisburg (Harrisburg). *Dauphin County, PA*
Credit: Ludmila Ruzickova/Shutterstock.com

3. Red barn and silo (Gettysburg). *Adams County, PA*
Credit: Jon Bilous/Shutterstock.com

4. Frosty morning. (*Red Clover*),
Credit: Ezdras Arroyo/Shutterstock.com

PAYS ALL QUESTIONS BY GRADE REPORT

This report provides full results from the 2021 Pennsylvania Youth Survey (PAYS). For each survey item included in the survey, this report presents data for each response option by grade (and for all grades combined).

This report allows you to see not only the percent of students who selected each response option but also the number of students. These counts allow for you to, for example, add the counts for 10th and 12th grade to calculate a percentage for high school students. PAYS sponsors — the Pennsylvania Commission on Crime and Delinquency, Department of Drug and Alcohol Programs, and the Pennsylvania Department of Education — are supplying these data with the hope of aiding in more complete prevention and wellness planning.

Notes to Consider Before Proceeding

This report shares data from the 2017, 2019, and 2021 PAYS administrations when data are available. If your county or district did not participate in one or more of these administrations, you will find “n/a” notations where relevant. Your full profile report also displays data from 2017, 2019, and 2021 when available.

Studies indicate that most young people are truthful in answering anonymous prevention-centered surveys such as

PAYS. To ensure valid survey results, the data here have made use of the same validity/honesty checks used in PAYS profile reports.

Data are displayed here when there are a minimum number of 25 responses at the grade level.

An overwhelming majority of these data focus on ALL students. There is only ONE instance in which the data here are reported of a subgroup of respondents — for the “Remote Learning Perceptions and Experiences” section. These remote learning items were only asked of students who indicated some form of remote learning during the COVID-19 pandemic.

If you need help reading, interpreting, or applying these data, please contact your local county drug and alcohol office or reach out to the Evidence-based Prevention and Intervention Support (EPIS) Center at:

<https://www.episcenter.psu.edu/index.php/paysquestion>

You will find the survey question data organized in the report in the following topic order:

- [Demographics](#)
- [Community Domain Risk Factors*](#)
- [Community Domain Protective Factors](#)
- [School Domain Risk Factors](#)
- [School Domain Protective Factors*](#)
- [Family Domain Risk Factors*](#)
- [Family Domain Protective Factors](#)
- [Peer-Individual Risk Factors*](#)
- [Peer-Individual Protective Factors](#)
- [ATOD Use and Access](#)
- [Antisocial Behavior](#)
- [School Climate And Safety](#)
- [Mental Health Concerns and Suicide Risk](#)
- [Transitions and Mobility, Sleep, Grief, and Stressful Events](#)
- [COVID19 Impacts](#)
- [Remote Learning Perceptions and Experiences](#)

* NOTE: TOPIC INCLUDES SYSTEMIC FACTORS IN ADDITION TO THE QUESTIONS WITHIN THE SCALE SCORE CALCULATION.

Demographics

Question	Response	County 2017										County 2019										County 2021										
		6th		8th		10th		12th		Total		6th		8th		10th		12th		Total		6th		8th		10th		12th		Total		
		%	n	%	n	%	n	%	n	%	n	%	n	%	n	%	n	%	n	%	n	%	n	%	n	%	n	%	n	%	n	
How old are you?	10	0.7	6	0	0	0	0	0	0	0.1	6	1.3	16	0	0	0	0	0	0	0.3	16	0.9	7	0	0	0	0	0	0	0	0.3	7
	11	69.2	554	0	0	0	0	0	0	13.1	554	69.7	879	0	0	0	0	0	0	18.1	879	71.6	578	0	0	0	0	0	0	24.6	578	
	12	29.2	234	1.4	18	0	0	0	0	6	252	28.2	355	1.4	17	0	0	0	0	7.7	372	26.5	214	1	7	0	0	0	0	9.4	221	
	13	0.9	7	70.6	899	0	0	0	0	21.5	906	0.8	10	71.5	875	0	0	0	0	18.3	885	1	8	72.4	528	0	0	0	0	22.8	536	
	14	0	0	26.4	336	1.3	15	0	0	8.3	351	0.1	1	25.3	310	1.6	20	0	0	6.8	331	0	0	25.1	183	0.2	1	0	0	7.8	184	
	15	0	0	1.5	19	66.9	763	0	0	18.6	782	0	0	1.7	21	77.5	960	0	0	20.2	981	0	0	1.5	11	70.7	290	0	0	12.8	301	
	16	0	0	0.1	1	30.1	344	1.1	11	8.4	356	0	0	0.1	1	19.4	240	5	56	6.1	297	0	0	0	0	26.3	108	1.3	5	4.8	113	
	17	0	0	0	0	1.6	18	68.8	687	16.7	705	0	0	0	0	1.3	16	72.8	818	17.2	834	0	0	0	0	2.4	10	79.8	319	14	329	
	18	0	0	0	0	0.1	1	28.2	282	6.7	283	0	0	0	0	0.2	2	20.6	231	4.8	233	0	0	0	0	0.2	1	18.3	73	3.2	74	
	19 or older	0	0	0	0	0	0	1.9	19	0.5	19	0	0	0	0	0	0	1.7	19	0.4	19	0	0	0	0	0	0	0.8	3	0.1	3	
What grade are you in?	6th	100	801	0	0	0	0	0	0	19	801	100	1,261	0	0	0	0	0	0	26	1,261	100	807	0	0	0	0	0	0	34.4	807	
	7th	0	0	0	0	0	0	0	0	0	0	0	0	0	0	0	0	0	0	0	0	0	0	0	0	0	0	0	0	0	0	
	8th	0	0	100	1,273	0	0	0	0	30.2	1,273	0	0	100	1,224	0	0	0	0	25.3	1,224	0	0	100	729	0	0	0	0	31.1	729	
	9th	0	0	0	0	0	0	0	0	0	0	0	0	0	0	0	0	0	0	0	0	0	0	0	0	0	0	0	0	0	0	
	10th	0	0	0	0	100	1,141	0	0	27.1	1,141	0	0	0	0	100	1,238	0	0	25.5	1,238	0	0	0	0	100	410	0	0	17.5	410	
	11th	0	0	0	0	0	0	0	0	0	0	0	0	0	0	0	0	0	0	0	0	0	0	0	0	0	0	0	0	0	0	
	12th	0	0	0	0	0	0	100	999	23.7	999	0	0	0	0	0	0	100	1,124	23.2	1,124	0	0	0	0	0	0	100	400	17.1	400	
Are you of Hispanic, Latino, or Spanish origin?	No, not of Hispanic, Latino, or Spanish origin	91.7	675	80.7	984	83.4	931	85.9	850	84.7	3,440	57.1	664	60.9	715	73	893	72.9	803	65.9	3,075	87	654	86.5	615	87.7	355	89.5	350	87.4	1,974	
	Yes, Mexican, Mexican Am., Chicano	1.1	8	4.3	53	4.9	55	5	49	4.1	165	3.4	39	3.2	38	1.6	20	1.6	18	2.5	115	2.9	22	2.5	18	2.2	9	1.5	6	2.4	55	
	Yes, Puerto Rican	4.2	31	6.6	81	4.3	48	3.6	36	4.8	196	8.3	97	6	70	5.6	69	4.7	52	6.2	288	3.9	29	4.5	32	3.7	15	4.3	17	4.1	93	
	Yes, Cuban	0.3	2	0.2	3	0.3	3	0.3	3	0.3	11	0.5	6	0.3	4	0.3	4	0	0	0.3	14	0.3	2	0.3	2	0.5	2	0.3	1	0.3	7	
	Yes, another Hispanic, Latino, or Spanish origin	2.7	20	8	98	7.1	79	5.2	51	6.1	248	30.6	356	29.6	348	19.4	238	20.8	229	25.1	1,171	6	45	6.2	44	5.9	24	4.3	17	5.8	130	
What is your race?	White, Caucasian	79.2	634	75.2	957	78	890	79.6	795	77.7	3,276	73.2	662	78.6	762	84.2	913	86.3	863	80.8	3,200	80.3	584	87.3	603	84	325	87.2	342	84.4	1,854	
	Black, African American	5.5	44	14.5	184	12.3	140	12.3	123	11.7	491	19.9	180	13	126	9.2	100	10.1	101	12.8	507	16.1	117	12.2	84	15.2	59	11.2	44	13.8	304	
	American Indian or Alaska Native	4.7	38	3.9	50	3.2	37	2.7	27	3.6	152	4.5	41	3.5	34	4.2	46	2	20	3.6	141	5.2	38	2.9	20	2.3	9	2.6	10	3.5	77	
	Asian Indian, Japanese, Native Hawaiian, Chinese, Korean, Guamanian or Chamorro, Filipino, Vietnamese, Samoan, Other Asian, Other Pacific Islander	2.4	19	7	89	4.9	56	3.9	39	4.8	203	9.3	84	10.3	100	7.8	85	5.9	59	8.3	328	6.6	48	4.9	34	5.7	22	6.9	27	6	131	
Are you?	Female	51.9	406	50.9	628	51.1	563	50.5	491	51	2,088	50.3	623	49.2	587	53	647	53.4	587	51.4	2,444	49.6	397	45.5	327	45.6	185	51.9	206	48	1,115	
	Male	48.1	376	49.1	607	48.9	539	49.5	482	49	2,004	49.7	615	50.8	606	47	574	46.6	513	48.6	2,308	48	384	50.1	360	52	211	45.3	180	48.9	1,135	
	Other	0	0	0	0	0	0	0	0	0	0	0	0	0	0	0	0	0	0	0	0	2.4	19	4.3	31	2.5	10	2.8	11	3.1	71	

Demographics (continued)

Question	Response	County 2017										County 2019										County 2021									
		6th		8th		10th		12th		Total		6th		8th		10th		12th		Total		6th		8th		10th		12th		Total	
		%	n	%	n	%	n	%	n	%	n	%	n	%	n	%	n	%	n	%	n	%	n	%	n	%	n	%	n	%	n
Think of where you live most of the time. Which of the following people live there with you?	Mother	87.3	699	87.7	1,116	88.5	1,010	87.5	874	87.8	3,699	88	1,085	89.4	1,064	91.6	1,107	86.3	955	88.9	4,211	92.5	741	90.2	645	87.9	357	86.9	344	90	2,087
	Stepmother	4.7	38	4	51	4.4	50	3.4	34	4.1	173	5.1	63	5.5	65	5	61	4	44	4.9	233	6.1	49	7.6	54	6.9	28	4.3	17	6.4	148
	Foster mother	0.6	5	0.5	6	0.8	9	0.5	5	0.6	25	0.7	9	0.7	8	0.2	2	0.4	4	0.5	23	0.4	3	0.4	3	0.7	3	0.3	1	0.4	10
	Grandmother	11.5	92	10.1	128	8.8	100	6.9	69	9.2	389	13.9	171	11.4	136	9	109	8.8	97	10.8	513	12.9	103	10.1	72	8.4	34	10.6	42	10.8	251
	Aunt	3.5	28	3.8	48	3.2	36	3.4	34	3.5	146	6.9	85	4.6	55	2.9	35	3.3	36	4.5	211	4.5	36	2.5	18	3.7	15	2.8	11	3.5	80
	Father	66.9	536	60.7	773	63.1	720	59.6	595	62.3	2,624	61.2	755	62.4	743	62.4	754	65.2	721	62.8	2,973	70.2	562	66.4	475	63.1	256	63.4	251	66.6	1,544
	Stepfather	11.6	93	15.5	197	13.1	149	11.3	113	13.1	552	13.5	166	13.8	164	15.2	184	10.7	118	13.3	632	13.6	109	12.4	89	13.8	56	13.6	54	13.3	308
	Foster father	0.2	2	0.3	4	0.3	3	0.2	2	0.3	11	0.6	7	0.7	8	0.1	1	0.2	2	0.4	18	0.4	3	0.4	3	0.2	1	0.3	1	0.3	8
	Grandfather	6.9	55	4.9	63	3.9	44	2.9	29	4.5	191	7.9	98	5.6	67	4.1	49	3.2	35	5.3	249	8.1	65	5.5	39	4.2	17	4.5	18	6	139
	Uncle	3.6	29	2.4	31	2.7	31	4.2	42	3.2	133	6.5	80	4.5	54	3	36	2.6	29	4.2	199	5.4	43	4.5	32	2.5	10	3.3	13	4.2	98
	Other Adults	2.9	23	2.9	37	2.1	24	3.4	34	2.8	118	3.2	40	3.5	42	3.3	40	3.6	40	3.4	162	1.9	15	2.7	19	2	8	3.3	13	2.4	55
	Older sister(s)	26.3	211	24.2	308	26.5	302	18.6	186	23.9	1,007	27.7	341	25.4	302	21.3	257	17.6	195	23.1	1,095	25	200	23.4	167	18	73	16.9	67	21.9	507
	Younger sister(s)	22.5	180	30.2	385	26.9	307	26.6	266	27	1,138	29	358	27.1	323	32.1	388	28	310	29.1	1,379	24.6	197	27.6	197	27.3	111	27	107	26.4	612
	Older stepsister(s)	2.4	19	2.3	29	1	11	0.9	9	1.6	68	2.3	28	2.8	33	1.7	20	1.1	12	2	93	3.7	30	2.1	15	3.2	13	0.5	2	2.6	60
	Younger stepsister(s)	2	16	1.6	21	1.7	19	1	10	1.6	66	1.7	21	1.8	21	2.1	25	2	22	1.9	89	2.9	23	3.1	22	3.7	15	1.5	6	2.8	66
	Older brother(s)	26.2	210	26.7	340	24.5	279	19.5	195	24.3	1,024	31.6	390	28.7	342	23.8	287	19	210	25.9	1,229	28.3	227	27.4	196	22.4	91	19.2	76	25.5	590
	Younger brother(s)	21.6	173	31.3	398	28.8	329	27.8	278	28	1,178	28	345	31	369	29.3	354	28.5	315	29.2	1,383	31.2	250	26.9	192	22.9	93	30.3	120	28.3	655
	Older stepbrother(s)	1.4	11	2.4	30	1.9	22	1.2	12	1.8	75	2.6	32	3.7	44	1.4	17	0.8	9	2.2	102	2	16	1.8	13	2	8	1	4	1.8	41
	Younger stepbrother(s)	1.5	12	2.2	28	1.4	16	1.5	15	1.7	71	2.1	26	2	24	2.4	29	2.6	29	2.3	108	2.5	20	2.7	19	2.5	10	1.5	6	2.4	55
Other children	3.2	26	3.1	40	2.4	27	4	40	3.2	133	4.6	57	4.3	51	3.6	43	2.8	31	3.8	182	3.7	30	2.5	18	4.7	19	3.5	14	3.5	81	
What is the language you use most often at home?	English	97.7	748	91.5	1,121	91.2	1,015	91	889	92.5	3,773	75.4	887	75.9	863	82.5	988	81.7	901	78.9	3,639	95.7	760	94.6	678	94.1	380	94.4	373	94.8	2,191
	Spanish	1	8	6.9	84	7.3	81	6.9	67	5.9	240	23	271	22.5	256	16.4	196	17.8	196	19.9	919	2.6	21	3.2	23	3.7	15	3	12	3.1	71
	Another language	1.3	10	1.6	20	1.5	17	2.1	21	1.7	68	1.6	19	1.6	18	1.1	13	0.5	6	1.2	56	1.6	13	2.2	16	2.2	9	2.5	10	2.1	48

Community Domain Risk Factor: Laws and Norms Favorable Toward Drug Use

Question	Response	County 2017										County 2019										County 2021									
		6th		8th		10th		12th		Total		6th		8th		10th		12th		Total		6th		8th		10th		12th		Total	
		%	n	%	n	%	n	%	n	%	n	%	n	%	n	%	n	%	n	%	n	%	n	%	n	%	n	%	n	%	n
If a kid drank some beer, wine, or hard liquor (for example, vodka, whiskey, gin, or rum) in your neighborhood, would he or she be caught by the police?	NO!	10.1	53	15.7	157	21.2	215	24.8	213	18.8	638	12.7	117	18.9	177	25.7	279	32.8	339	22.9	912	7.6	49	13	82	16.4	57	24.2	83	13.8	271
	no	21.2	111	40.7	406	53.1	539	56.6	486	45.4	1,542	29.2	270	43.8	410	52.8	574	48.5	501	44.1	1,755	23.7	152	48.3	305	57.5	200	53.4	183	42.8	840
	yes	36.9	193	28.6	285	18.7	190	13.3	114	23	782	31.7	293	24	225	15.7	171	12.9	133	20.7	822	42.9	275	28	177	16.4	57	15.7	54	28.7	563
	YES!	31.7	166	14.9	149	7	71	5.4	46	12.7	432	26.4	244	13.3	125	5.8	63	5.7	59	12.3	491	25.7	165	10.8	68	9.8	34	6.7	23	14.8	290
If a kid used marijuana in your neighborhood, would he or she be caught by the police?	NO!	8.8	45	16.9	167	24.2	245	28.6	244	20.8	701	11.1	102	18.8	173	28.6	313	32.9	341	23.4	929	6.9	44	13.1	82	20.7	72	25.6	87	14.6	285
	no	12.7	65	34.3	340	50.6	512	53	453	40.7	1,370	21.1	195	38.8	357	48.6	531	47	488	39.5	1,571	18	114	39.8	249	49.1	171	52.1	177	36.5	711
	yes	39.6	203	29.7	294	16.1	163	12.5	107	22.8	767	33.3	307	26.3	242	15.9	174	12.9	134	21.6	857	41.8	265	32.6	204	20.1	70	15	51	30.3	590
	YES!	39	200	19.2	190	9	91	5.9	50	15.8	531	34.6	319	16.1	148	6.9	75	7.2	75	15.5	617	33.3	211	14.4	90	10.1	35	7.4	25	18.5	361
How wrong would most adults (over 21) in your neighborhood think it was for kids your age to drink alcohol?	Not Wrong at All	4.1	21	3.6	36	4.8	49	8.8	75	5.3	181	6	57	5.1	47	7.1	77	11	113	7.4	294	3.3	21	3.6	23	5.5	19	9.6	33	4.9	96
	A Little Bit Wrong	4.6	24	7.6	76	17.5	178	30.2	258	15.8	536	4.8	45	10.5	97	19.7	215	23.3	240	15	597	5	32	11.3	72	16.7	58	27.1	93	13	255
	Wrong	15.5	80	26.7	266	36	367	32.2	275	29.2	988	19.5	184	30.2	280	34.4	375	30.4	313	28.9	1,152	22	141	28.4	181	35.6	124	31.2	107	28.1	553
	Very wrong	75.8	392	62	618	41.7	425	28.7	245	49.6	1,680	69.7	657	54.3	503	38.9	424	35.4	365	48.8	1,949	69.7	446	56.7	362	42.2	147	32.1	110	54.1	1,065
How wrong would most adults (over 21) in your neighborhood think it was for kids your age to smoke cigarettes?	Not Wrong at All	3.9	20	3.9	39	4.6	47	10.4	88	5.8	194	5.8	54	4.4	41	6.9	75	10.3	106	7	276	3.1	20	3.5	22	5.5	19	7.6	26	4.4	87
	A Little Bit Wrong	3.5	18	5.9	58	9.7	98	19.5	165	10.1	339	3.7	34	6.9	64	9.4	102	9.1	93	7.4	293	4.1	26	7.1	45	9.5	33	14	48	7.7	152
	Wrong	11.7	60	21.6	214	28.9	293	31.1	264	24.7	831	14.8	138	24.1	223	27.3	297	31.4	322	24.7	980	17	109	23.4	149	29.1	101	28.9	99	23.3	458
	Very wrong	80.8	413	68.6	679	56.8	577	39	331	59.5	2,000	75.7	704	64.5	596	56.4	613	49.2	504	60.9	2,417	75.8	485	66	420	55.9	194	49.4	169	64.5	1,268
How wrong would most adults (over 21) in your neighborhood think it was for kids your age to use marijuana?	Not Wrong at All	3.3	17	5	49	7.3	74	13.4	114	7.6	254	6.1	57	5.9	54	9.7	105	14.3	147	9.2	363	3.6	23	4.4	28	7.5	26	9.9	34	5.7	111
	A Little Bit Wrong	1.8	9	6.9	68	12.5	127	22.5	191	11.8	395	2.2	20	8.5	78	14.6	159	13	133	9.8	390	1.9	12	6.6	42	14.9	52	20.8	71	9	177
	Wrong	7	36	18.3	180	27.3	277	27.8	236	21.7	729	11.1	103	21.6	199	26	282	26.2	269	21.5	853	11.3	72	20.9	133	27	94	28.1	96	20.1	395
	Very wrong	87.9	451	69.8	685	52.9	536	36.4	309	59	1,981	80.6	750	64.1	590	49.7	540	46.5	477	59.5	2,357	83.3	532	68	432	50.6	176	41.2	141	65.2	1,281

Community Domain Risk Factor: Low Neighborhood Attachment

Question	Response	County 2017										County 2019										County 2021									
		6th		8th		10th		12th		Total		6th		8th		10th		12th		Total		6th		8th		10th		12th		Total	
		%	n	%	n	%	n	%	n	%	n	%	n	%	n	%	n	%	n	%	n	%	n	%	n	%	n	%	n	%	n
I like my neighborhood	NO!	6.2	34	10.2	105	10	104	11.9	104	10	347	10.8	106	11	105	11.9	133	13.6	140	11.8	484	5.3	34	7.4	48	9.5	33	9.8	34	7.5	149
	no	9.4	51	13.2	135	16.9	176	18.7	163	15.1	525	12.8	125	14.7	141	15	168	17.5	181	15	615	11.5	74	16.8	109	15.8	55	22.5	78	15.9	316
	yes	36.5	199	49.9	512	47.8	497	48.9	426	46.9	1,634	42.4	415	47.4	453	47.5	533	47.9	495	46.4	1,896	41.7	269	51.6	334	53.3	186	52.2	181	48.8	970
	YES!	47.9	261	26.7	274	25.3	263	20.4	178	28	976	34	333	26.9	257	25.6	287	21	217	26.8	1,094	41.6	268	24.1	156	21.5	75	15.6	54	27.8	553
I'd like to get out of my neighborhood	NO!	51.6	279	32.6	335	27.4	285	19.3	167	30.7	1,066	37.1	360	32.6	309	29.4	328	20.3	210	29.7	1,207	47.2	300	32.9	211	23.6	82	17.6	61	33.2	654
	no	29.4	159	39.2	403	36.3	378	31.7	275	34.9	1,215	36.9	358	38.4	364	35.4	395	32.9	340	35.8	1,457	34.4	219	38.6	248	37.6	131	33.2	115	36.2	713
	yes	11.3	61	16.8	173	20.8	217	30	260	20.4	711	14.7	143	17.6	167	20.8	232	26.4	272	20	814	12.3	78	19.5	125	26.1	91	30.9	107	20.3	401
	YES!	7.8	42	11.3	116	15.5	162	19	165	13.9	485	11.2	109	11.5	109	14.3	160	20.3	210	14.5	588	6.1	39	9	58	12.6	44	18.2	63	10.3	204
If I had to move, I would miss the neighborhood I now live in	NO!	10.2	55	11.7	120	13.8	143	17.3	150	13.4	468	12.4	120	12.5	119	14.5	162	16.5	170	14	571	6.7	43	9.5	62	13.8	48	13.3	46	10	199
	no	12.8	69	20.4	210	22.6	235	22.6	196	20.4	710	18.2	176	20.8	198	21.1	235	24.8	255	21.3	864	15	97	22.3	145	26.7	93	28.9	100	21.9	435
	yes	24.4	132	33.2	342	36.2	376	41.4	360	34.8	1,210	29.9	289	35.7	341	37	413	36.9	380	35	1,423	30.9	199	38	247	34.5	120	42.2	146	35.8	712
	YES!	52.7	285	34.8	358	27.5	286	18.8	163	31.4	1,092	39.5	382	31	296	27.4	305	21.8	224	29.7	1,207	47.4	306	30.2	196	25	87	15.6	54	32.3	643

Community Domain Risk Factor: Perceived Availability of Drugs and Handguns

Question	Response	County 2017										County 2019										County 2021									
		6th		8th		10th		12th		Total		6th		8th		10th		12th		Total		6th		8th		10th		12th		Total	
		%	n	%	n	%	n	%	n	%	n	%	n	%	n	%	n	%	n	%	n	%	n	%	n	%	n	%	n	%	n
How easy would it be for you to get any, if you wanted to get any, beer, wine, or hard liquor (for example, vodka, whiskey, gin, or rum)?	Very hard	73.3	376	50.9	516	33.1	341	19	166	40.8	1,399	74.1	684	48	458	29.7	330	26.3	274	43.3	1,746	73.3	465	49.1	313	35	121	28.6	98	50.9	997
	Sort of hard	10.9	56	17.4	176	19.7	203	15.9	139	16.7	574	11.4	105	16.3	156	18.3	203	15.4	160	15.5	624	15.6	99	21.5	137	19.7	68	17.5	60	18.6	364
	Sort of easy	8	41	18	182	23.6	243	27.1	236	20.5	702	8.5	78	19.4	185	25.8	286	23.8	247	19.8	796	5.8	37	17.1	109	24.9	86	27.1	93	16.6	325
	Very easy	7.8	40	13.7	139	23.5	242	38	331	21.9	752	6.1	56	16.3	156	26.2	291	34.5	359	21.4	862	5.2	33	12.2	78	20.5	71	26.8	92	14	274
How easy would it be for you to get any, if you wanted to get any, cigarettes?	Very hard	79.4	405	61.5	620	46.7	480	24.8	216	50.4	1,721	79.6	728	64.3	614	52.3	580	39	404	57.9	2,326	79.8	502	64.2	408	52.5	181	46.8	160	64.1	1,251
	Sort of hard	7.5	38	13.6	137	17.1	176	10.6	92	13	443	8.9	81	13.4	128	15.8	175	12.5	130	12.8	514	8.6	54	15.9	101	18.6	64	16.4	56	14.1	275
	Sort of easy	6.5	33	12.6	127	17.3	178	16.6	145	14.1	483	6.2	57	9.7	93	14.7	163	16.9	175	12.2	488	6	38	10.1	64	16.5	57	17.3	59	11.2	218
	Very easy	6.7	34	12.3	124	18.8	193	48	418	22.5	769	5.3	48	12.6	120	17.2	191	31.6	327	17.1	686	5.6	35	9.9	63	12.5	43	19.6	67	10.7	208
How easy would it be for you to get, if you wanted to get, a handgun?	Very hard	81.9	422	74.7	753	72	735	58.4	506	70.8	2,416	87.6	798	76.3	726	70.1	772	68.1	706	75.1	3,002	84.8	531	77	489	77.8	270	72.7	248	78.9	1,538
	Sort of hard	6.4	33	12.5	126	13.9	142	20.9	181	14.1	482	7.1	65	11.7	111	13.2	146	16.5	171	12.3	493	7.7	48	11.5	73	11.5	40	14.4	49	10.8	210
	Sort of easy	5.6	29	6.1	61	6.1	62	8.7	75	6.7	227	1.6	15	5.2	49	8.7	96	7.9	82	6.1	242	4	25	6.6	42	5.5	19	7	24	5.6	110
	Very easy	6	31	6.7	68	8	82	12.1	105	8.4	286	3.6	33	6.8	65	8	88	7.4	77	6.6	263	3.5	22	4.9	31	5.2	18	5.9	20	4.7	91
How easy would it be for you to get, if you wanted to get, a drug like cocaine, LSD, or amphetamines?	Very hard	93.4	479	87.9	884	75.4	771	57.4	496	77.2	2,630	92.5	844	85.8	815	77.3	853	66.5	688	80	3,200	93.5	588	86.8	551	83.9	291	77.3	265	86.7	1,695
	Sort of hard	1.9	10	6.6	66	12.5	128	17.9	155	10.5	359	3.9	36	6.7	64	11.1	123	13.1	136	9	359	2.7	17	7.4	47	8.6	30	10.2	35	6.6	129
	Sort of easy	1.8	9	2.4	24	7.4	76	13.1	113	6.5	222	1.2	11	3.6	34	5.3	58	10.7	111	5.3	214	1.4	9	2.7	17	4.3	15	7.6	26	3.4	67
	Very easy	2.9	15	3.2	32	4.6	47	11.6	100	5.7	194	2.3	21	3.9	37	6.3	70	9.7	100	5.7	228	2.4	15	3.1	20	3.2	11	5	17	3.2	63

Community Domain Risk Factor: Perceived Availability of Drugs and Handguns (continued)

Question	Response	County 2017										County 2019										County 2021									
		6th		8th		10th		12th		Total		6th		8th		10th		12th		Total		6th		8th		10th		12th		Total	
		%	n	%	n	%	n	%	n	%	n	%	n	%	n	%	n	%	n	%	n	%	n	%	n	%	n	%	n	%	n
How easy would it be for you to get any, if you wanted to get any, marijuana?	Very hard	92.2	470	71.4	715	41.8	428	25.1	218	53.8	1,831	89.4	812	71	672	46.1	509	34.4	357	58.8	2,350	90.1	562	73.3	464	49	169	36.5	125	67.9	1,320
	Sort of hard	2.5	13	8.9	89	12	123	10.1	88	9.2	313	4.8	44	9.7	92	10.2	113	10.5	109	9	358	5.4	34	10.7	68	14.5	50	14	48	10.3	200
	Sort of easy	2.2	11	9.1	91	16.4	168	16.8	146	12.2	416	2.2	20	8.6	81	17	188	17.6	182	11.8	471	2.1	13	7	44	15.1	52	16.4	56	8.5	165
	Very easy	3.1	16	10.6	106	29.8	305	47.9	415	24.8	842	3.5	32	10.8	102	26.7	295	37.5	389	20.5	818	2.4	15	9	57	21.4	74	33	113	13.3	259
If you wanted to get prescription drugs not prescribed to you, how easy would it be for you to get some?	Very hard	80.3	553	63.8	757	48.6	527	37.6	359	56.1	2,196	79.9	826	63.5	689	49.7	592	46.5	503	59.4	2,610	78	554	62.2	427	50.7	191	50.9	194	63.4	1,366
	Sort of hard	9.6	66	16.6	197	21.3	231	19.3	184	17.3	678	11	114	17.1	186	21	250	19.4	210	17.3	760	14.2	101	18.3	126	24.7	93	21.3	81	18.6	401
	Sort of easy	5.5	38	12.5	148	19.5	212	23.7	226	15.9	624	5	52	12	130	18.5	220	18.9	205	13.8	607	5.1	36	13.2	91	15.6	59	16.5	63	11.6	249
	Very easy	4.6	32	7.1	84	10.6	115	19.4	185	10.6	416	4.1	42	7.4	80	10.9	130	15.2	164	9.5	416	2.7	19	6.3	43	9	34	11.3	43	6.5	139
If you drank alcohol during the past 12 months, how did you usually get it? (Please note the data reported here are of ALL students, including non-users. Profile reports produced for PAYS report these data only of past-year users. Because these data are of ALL students, the numbers and percentages here will not align with the data presented in your profile report. In 2021, this question involved skip logic, and students reporting that they had not used alcohol in their lifetime were not shown this question. In the data, those not using in their lifetime were recoded as "Did not drink any alcohol" for this item.)	Did not drink any alcohol	90.4	378	78.1	571	62.7	458	42.6	269	66.8	1,676	95.9	652	85.4	583	63	488	53.4	396	73.6	2,119	97.7	736	91.4	625	83.8	299	67.5	226	88.6	1,886
	Bought it in a store	0.7	3	0.5	4	1.1	8	2.4	15	1.2	30	0.3	2	0.4	3	1.2	9	2.3	17	1.1	31	1.1	1	0.7	1	5.5	7	6.5	11	3.8	20
	Bought it at a restaurant, bar or club	0.5	2	0.4	3	0.7	5	1.6	10	0.8	20	0.4	3	0.3	2	0.3	2	1.2	9	0.6	16	1.1	1	0	0	1.6	2	1.8	3	1.1	6
	Bought it at a public event such as a concert or sporting event	0.5	2	0.5	4	1	7	1	6	0.8	19	0	0	0.1	1	0.8	6	1.8	13	0.7	20	1.1	1	0.7	1	2.3	3	1.2	2	1.3	7
	Gave someone money to buy it for me	0.7	3	1.1	8	8.6	63	26	164	9.5	238	1	7	1.3	9	7.9	61	18.5	137	7.4	214	1.1	1	2.7	4	10.2	13	18.5	31	9.2	49
	Parents provided it to me	2.2	9	3.6	26	5.4	39	5.7	36	4.4	110	1.3	9	4.4	30	8.7	67	9.6	71	6.2	177	9.1	8	11	16	6.3	8	16.1	27	11.1	59
	Friends' parents provided it to me	0.5	2	2.1	15	4.5	33	8.3	52	4.1	102	0.3	2	2	14	7.9	61	9.7	72	5.2	149	3.4	3	4.1	6	6.3	8	12.5	21	7.2	38
	Friends, brothers, or sisters over 21 provided it to me	0.5	2	2.2	16	8.3	60	14.8	93	6.8	171	0.9	6	2.3	16	7.5	58	14.4	107	6.5	187	3.4	3	3.4	5	14.1	18	17.9	30	10.6	56
	Friends, brothers, or sisters under 21 provided it to me	1.2	5	2.1	15	5.9	43	8.7	55	4.7	118	0.4	3	1.3	9	6.2	48	6.3	47	3.7	107	1.1	1	9.6	14	10.2	13	8.9	15	8.1	43
	Other relatives (uncles, aunts, cousins, grandparents, etc.) provided it to me	1	4	2.6	19	4.4	32	6.3	40	3.8	95	0.9	6	2.8	19	7.1	55	6.1	45	4.3	125	6.8	6	6.2	9	7	9	9.5	16	7.5	40
	Other source provided it to me	0.5	2	4	29	10.5	77	14.1	89	7.8	197	1.3	9	2.5	17	8.3	64	11.2	83	6	173	4.5	4	9.6	14	14.8	19	19.6	33	13.2	70
	Took without permission, stole, or found it (my home, friend's home, store, etc.)	1.9	8	7.3	53	13.7	100	12	76	9.4	237	1.9	13	5.9	40	14.7	114	12	89	8.9	256	6.8	6	21.9	32	24.2	31	13.7	23	17.4	92
If you used any prescription drugs without a prescription during the last 12 months, how did you get them? (Please note the data reported here are of ALL students, including non-users. Profile reports produced for PAYS report these data only of past-year users. Because these data are of ALL students, the numbers and percentages here will not align with the data presented in your profile report.)	I did not take any prescription drugs without a doctor's prescription	90.7	379	90.3	660	88.8	648	85.6	540	88.7	2,227	98.3	648	96.2	661	95.1	735	92.6	691	95.5	2,735	97.6	534	96.2	538	98.1	308	94.2	278	96.7	1,658
	Took them from a family member living in my home	1.4	6	2.1	15	1.9	14	3.5	22	2.3	57	0.8	5	2.3	16	1.9	15	2.1	16	1.8	52	1.3	7	2.3	13	0.6	2	1	3	1.5	25
	Took them from other relatives not living in my home	0.2	1	0.3	2	0.4	3	1.6	10	0.6	16	0	0	0.4	3	0.5	4	0.7	5	0.4	12	0.4	2	0.4	2	0	0	0.3	1	0.3	5
	Took them from someone not related to me	0.7	3	0.1	1	1	7	0.8	5	0.6	16	0.2	1	0.9	6	0.9	7	1.5	11	0.9	25	0.5	3	0.2	1	0	0	0.7	2	0.3	6
	A friend or family member gave them to me	0.7	3	1.5	11	2.3	17	2.9	18	2	49	0.8	5	1	7	1.9	15	2.7	20	1.6	47	0.9	5	2.3	13	1.3	4	4.1	12	2	34
	Bought them from someone	0.2	1	0.4	3	2.3	17	4.3	27	1.9	48	0.3	2	0.7	5	0.8	6	2	15	1	28	0.4	2	0.2	1	0	0	1.4	4	0.4	7
	Ordered them over the Internet	0.5	2	0	0	0.5	4	0.8	5	0.4	11	0.5	3	0.3	2	0.4	3	1.3	10	0.6	18	0.4	2	0.2	1	0.3	1	0.7	2	0.3	6

Community Domain Protective Factor: Rewards for Prosocial Involvement

Question	Response	County 2017										County 2019										County 2021									
		6th		8th		10th		12th		Total		6th		8th		10th		12th		Total		6th		8th		10th		12th		Total	
		%	n	%	n	%	n	%	n	%	n	%	n	%	n	%	n	%	n	%	n	%	n	%	n	%	n	%	n	%	n
My neighbors notice when I am doing a good job and let me know	NO!	26.1	141	33.4	344	36.9	383	34.6	302	33.6	1,170	34.6	333	42.3	404	42.9	483	39.4	410	39.9	1,630	27.2	173	36.1	235	35.9	126	40.1	139	33.9	673
	no	43.3	234	45.4	468	42.3	440	43.5	379	43.7	1,521	41.7	401	39.2	375	40.1	451	37.1	386	39.5	1,613	47.8	304	47	306	41	144	39.2	136	44.8	890
	yes	19.6	106	15.9	164	14.9	155	14.9	130	15.9	555	15.4	148	13.1	125	12.4	139	16.5	172	14.3	584	17.9	114	13.2	86	17.1	60	16.4	57	16	317
	YES!	10.9	59	5.2	54	5.9	61	7	61	6.8	235	8.3	80	5.4	52	4.6	52	7	73	6.3	257	7.1	45	3.7	24	6	21	4.3	15	5.3	105
There are people in my neighborhood who are proud of me when I do something well	NO!	23.4	127	27.8	287	29.1	303	29.2	254	27.8	971	28.1	269	35.9	342	36.5	409	32.3	335	33.3	1,355	23.2	148	31.3	203	32.5	114	30.3	105	28.7	570
	no	30	163	35.7	369	37.3	389	34.1	296	34.9	1,217	35.1	336	33.4	318	31.8	357	29.7	308	32.4	1,319	39.7	253	40.5	263	34.8	122	35.4	123	38.3	761
	yes	30.2	164	27.9	288	24.6	257	27.5	239	27.2	948	25.5	244	22.7	216	24.6	276	26.9	279	24.9	1,015	25.1	160	21.7	141	25.6	90	27.4	95	24.5	486
	YES!	16.4	89	8.6	89	9	94	9.2	80	10.1	352	11.4	109	8	76	7.1	80	11.1	115	9.3	380	12.1	77	6.5	42	7.1	25	6.9	24	8.5	168
There are people in my neighborhood who encourage me to do my best	NO!	16.4	89	23.8	245	25.1	261	26.2	228	23.6	823	23.1	220	27.8	265	30.7	343	31.8	330	28.5	1,158	16.8	108	25.9	167	27.4	96	28.5	98	23.7	469
	no	23	125	28.4	292	30.3	315	30.8	268	28.7	1,000	27.5	262	30.7	292	29.6	331	27.9	290	28.9	1,175	30	193	35	226	27.1	95	31.4	108	31.4	622
	yes	35.4	192	34.7	357	32	332	31.6	275	33.2	1,156	32.6	311	28	267	29.5	330	27.6	287	29.4	1,195	34.2	220	28.8	186	35.4	124	30.5	105	32	635
	YES!	25.2	137	13.1	135	12.5	130	11.5	100	14.4	502	16.8	160	13.4	128	10.1	113	12.6	131	13.1	532	19.1	123	10.2	66	10	35	9.6	33	13	257

School Domain Risk Factor: Academic Failure

Question	Response	County 2017										County 2019										County 2021									
		6th		8th		10th		12th		Total		6th		8th		10th		12th		Total		6th		8th		10th		12th		Total	
		%	n	%	n	%	n	%	n	%	n	%	n	%	n	%	n	%	n	%	n	%	n	%	n	%	n	%	n	%	n
Putting them all together, what were your grades like last year?	Mostly A's	59.4	338	50.7	541	52.9	553	53.6	476	53.4	1,908	53.4	513	50.8	491	55.5	626	63.5	665	55.9	2,295	56.4	380	47.6	318	49.9	177	55.3	193	52.2	1,068
	Mostly B's	32.5	185	32.8	350	30.9	323	34.3	305	32.6	1,163	36	346	34.5	334	31.6	356	27.2	285	32.2	1,321	33.4	225	26.8	179	26.2	93	25.8	90	28.7	587
	Mostly C's	6	34	10.1	108	12.3	129	9.6	85	10	356	8.5	82	11.2	108	10.2	115	7.3	77	9.3	382	6.7	45	14.2	95	14.9	53	14	49	11.8	242
	Mostly D's	1.8	10	5.1	55	2.7	28	1.4	12	2.9	105	1.2	12	2.6	25	2	22	1.5	16	1.8	75	2.1	14	7.3	49	5.1	18	2.6	9	4.4	90
	Mostly F's	0.4	2	1.3	14	1.1	12	1.1	10	1.1	38	0.8	8	0.9	9	0.7	8	0.5	5	0.7	30	1.5	10	4	27	3.9	14	2.3	8	2.9	59
Are most of your school grades better than the grades of most students in your class?	NO!	5.3	30	5.8	62	6.2	66	6.4	56	6	214	5.8	57	8.1	80	7.7	88	7.5	79	7.3	304	4.6	30	5.6	37	7.2	25	8.3	29	6	121
	no	21.1	119	26.5	285	26.8	284	23.8	209	25.1	897	27	264	27.1	269	25.8	293	24.2	254	26	1,080	30.6	199	26.9	177	25.8	90	26.4	92	27.8	558
	yes	49.4	279	48.2	518	49	519	50.3	443	49.1	1,759	50.5	494	44.8	444	49.4	562	45.9	481	47.7	1,981	48.8	317	51.4	338	45.8	160	45.3	158	48.5	973
	YES!	24.2	137	19.5	210	18	191	19.5	172	19.8	710	16.7	163	20	198	17.1	194	22.4	235	19	790	16	104	16	105	21.2	74	20.1	70	17.6	353

School Domain Risk Factor: Low Commitment to School

Question	Response	County 2017										County 2019										County 2021									
		6th		8th		10th		12th		Total		6th		8th		10th		12th		Total		6th		8th		10th		12th		Total	
		%	n	%	n	%	n	%	n	%	n	%	n	%	n	%	n	%	n	%	n	%	n	%	n	%	n	%	n	%	n
During the last four weeks, how many whole days of school have you missed because you skipped or cut?	None	86.2	529	84.1	937	79	851	68	613	79.1	2,930	81.8	861	80	830	80.3	921	73.1	777	78.8	3,389	76.2	527	75.9	512	67.5	243	60.1	212	71.8	1,494
	1 day	7.3	45	9.8	109	11	118	14.1	127	10.8	399	9.5	100	11.6	120	11.1	127	10.6	113	10.7	460	10.1	70	9.5	64	14.4	52	16.1	57	11.7	243
	2 days	3.4	21	3	33	4.8	52	5.4	49	4.2	155	3.5	37	3.9	40	3.7	42	7.2	77	4.6	196	4.3	30	5	34	6.9	25	7.6	27	5.6	116
	3 days	1	6	1.2	13	2.4	26	5.5	50	2.6	95	2.4	25	2	21	1.4	16	4	42	2.4	104	2.9	20	2.5	17	5	18	6.5	23	3.8	78
	4 to 5 days	0.7	4	1.1	12	1.6	17	4.3	39	1.9	72	2.2	23	1.3	14	2.5	29	3.1	33	2.3	99	3.3	23	3.7	25	3.3	12	4.2	15	3.6	75
	6 to 10 days	0.7	4	0.7	8	0.7	8	1.8	16	1	36	0.3	3	0.9	9	0.7	8	1.3	14	0.8	34	2.3	16	2.1	14	1.4	5	3.7	13	2.3	48
	11 or more days	0.8	5	0.2	2	0.5	5	0.8	7	0.5	19	0.4	4	0.4	4	0.3	4	0.7	7	0.4	19	0.9	6	1.3	9	1.4	5	1.7	6	1.3	26
How important do you think the things you are learning in school are going to be for your later life?	Very important	58.6	356	40.6	445	31.1	335	28.2	253	37.8	1,389	48.3	501	31.3	320	23.5	269	25.8	273	32	1,363	40.3	280	18.4	124	14.2	51	15.6	55	24.5	510
	Quite important	21.2	129	22.7	249	19.6	211	17.2	154	20.2	743	20.6	214	18	184	20	229	18	190	19.2	817	26.5	184	23	155	22.1	79	15.3	54	22.7	472
	Fairly important	10.5	64	19	208	24.4	263	24.3	218	20.5	753	16.9	175	23.6	241	23.9	274	26.2	277	22.7	967	18.2	126	30.3	204	30.2	108	30.9	109	26.3	547
	Slightly important	7.1	43	12.7	139	16.8	181	20.8	186	14.9	549	9.6	100	19.2	196	22.4	257	19.6	207	17.8	760	10.5	73	21.2	143	24	86	29.5	104	19.5	406
	Not at all important	2.6	16	5	55	8	86	9.5	85	6.6	242	4.6	48	7.9	81	10.1	116	10.5	111	8.4	356	4.5	31	7	47	9.5	34	8.8	31	6.9	143
How interesting are most of your courses to you?	Very interesting and stimulating	29.9	173	19.1	207	13.8	147	16	143	18.5	670	28.9	269	15.1	151	13.5	154	19.2	203	18.8	777	21.3	138	8	53	10.9	39	13	46	13.7	276
	Quite interesting	33	191	23.7	257	22.9	245	27.1	242	25.8	935	30	279	22.3	223	21.2	242	25.8	272	24.6	1,016	34.2	221	24.4	162	21.5	77	22.1	78	26.6	538
	Fairly interesting	23.5	136	32.2	350	34.1	365	34.3	306	31.9	1,157	25.1	233	33.3	333	34.6	396	31.2	329	31.3	1,291	28	181	36.2	240	36.6	131	38	134	33.9	686
	Slightly Dull	7.1	41	14.6	159	17.4	186	13.3	119	13.9	505	9.9	92	17.2	172	18.4	211	14.4	152	15.2	627	10.2	66	21	139	20.1	72	15.6	55	16.4	332
	Very Dull	6.4	37	10.4	113	11.8	126	9.2	82	9.9	358	6.1	57	12	120	12.3	141	9.4	99	10.1	417	6.3	41	10.4	69	10.9	39	11.3	40	9.4	189
How often do you feel that the school work you are assigned is meaningful and important?	Never	9.4	55	9.7	106	12.6	135	16.6	148	12.2	444	11.1	110	13.5	135	15.6	177	17	179	14.4	601	6.8	46	10.2	68	13.7	49	13.4	47	10.2	210
	Seldom	2.6	15	10.9	119	17.7	189	19.3	172	13.6	495	5	50	11.5	115	19.2	218	19.4	205	14.1	588	6.7	45	14.4	96	16.2	58	24.7	87	14	286
	Sometimes	20	117	32.4	353	36.1	386	34.9	312	32.1	1,168	29.1	290	37.9	378	38.8	441	34.8	367	35.3	1,476	28.2	190	41	274	46.8	167	42	148	38	779
	Often	28.1	164	26.7	290	21	225	19.3	172	23.4	851	29.8	297	23.4	234	18	205	21.1	222	22.9	958	28.1	189	20.1	134	17.1	61	14.5	51	21.2	435
	Almost Always	39.9	233	20.2	220	12.6	135	10	89	18.6	677	24.9	248	13.6	136	8.5	97	7.7	81	13.4	562	30.2	203	14.4	96	6.2	22	5.4	19	16.6	340
Now thinking back over the past year in school, how often did you enjoy being in school?	Never	12.1	71	13.9	152	16	172	17.6	157	15.1	552	13.9	143	15.3	154	15.4	176	18.7	197	15.8	670	7.1	49	13.5	90	15.6	56	16.2	57	12.2	252
	Seldom	4.2	25	9.4	103	13.1	141	13.5	120	10.7	389	5.5	57	12	121	14.1	161	12.6	133	11.1	472	7.9	54	12.9	86	12.3	44	18.5	65	12.1	249
	Sometimes	31.1	183	35	383	35.7	384	35.5	316	34.7	1,266	34.3	354	36.5	368	39.2	448	36.4	384	36.7	1,554	30.8	211	37.3	248	36.5	131	36.2	127	34.8	717
	Often	26.5	156	25.9	283	23.9	257	24	214	24.9	910	27.9	288	23.8	240	24.1	275	23	243	24.7	1,046	27	185	23.9	159	25.3	91	22.5	79	24.9	514
	Almost Always	26.1	154	15.7	172	11.3	122	9.4	84	14.6	532	18.3	189	12.3	124	7.3	83	9.4	99	11.7	495	27.3	187	12.3	82	10.3	37	6.6	23	16	329
Now thinking back over the past year in school, how often did you hate being in school?	Never	26.6	156	15.4	168	9.2	99	11.4	101	14.4	524	21	215	13.5	136	9.6	109	13	137	14.1	597	23.2	158	10.8	72	9.8	35	6.3	22	14	287
	Seldom	16.2	95	16.8	184	17.3	186	15.3	136	16.5	601	14.6	149	14.6	147	16.4	187	14.9	158	15.2	641	19.2	131	18	120	16.2	58	15.3	54	17.6	363
	Sometimes	34	199	34.6	378	34.7	373	35.5	315	34.7	1,265	37.6	385	34.5	348	31.7	362	32.2	340	33.9	1,435	34.9	238	36.3	242	39.1	140	35.8	126	36.3	746
	Often	11.9	70	18.6	204	23.2	249	21.1	187	19.5	710	13.8	141	21.9	221	25.6	292	21.7	229	20.9	883	12.8	87	21.9	146	24	86	25.6	90	19.9	409
	Almost Always	11.3	66	14.6	160	15.5	167	16.7	148	14.9	541	13.1	134	15.6	157	16.7	191	18.3	193	16	675	9.8	67	12.9	86	10.9	39	17	60	12.3	252

School Domain Risk Factor: Low Commitment to School (continued)

Question	Response	County 2017										County 2019										County 2021									
		6th		8th		10th		12th		Total		6th		8th		10th		12th		Total		6th		8th		10th		12th		Total	
		%	n	%	n	%	n	%	n	%	n	%	n	%	n	%	n	%	n	%	n	%	n	%	n	%	n	%	n	%	n
Now thinking back over the past year in school, how often did you try to do best work in school?	Never	2.4	14	2	22	2	21	4.3	38	2.6	95	2.5	26	4.4	44	3.8	43	5.4	57	4	170	1.5	10	2.7	18	1.7	6	1.7	6	1.9	40
	Seldom	1.9	11	1.7	18	3.3	35	3.8	34	2.7	98	1.1	11	2.7	27	2.6	30	4.5	47	2.7	115	1.9	13	5.1	34	4.2	15	1.7	6	3.3	68
	Sometimes	4.8	28	10.5	114	12	129	14	124	10.9	395	8.4	86	11.2	112	14.1	161	13.8	145	12	504	6.3	43	12.2	81	13.4	48	18.5	65	11.5	237
	Often	16.6	98	28.6	310	29.8	320	29.2	258	27.2	986	23.4	239	26.7	267	33	375	30.3	318	28.5	1,199	19.4	133	27.5	182	33.5	120	34.5	121	27	556
	Almost Always	74.4	438	57.2	619	53	570	48.6	430	56.7	2,057	64.5	659	55	549	46.5	529	45.9	482	52.7	2,219	71	487	52.5	348	47.2	169	43.6	153	56.2	1,157

School Domain Protective Factor: Opportunities for Prosocial Involvement

Question	Response	County 2017										County 2019										County 2021									
		6th		8th		10th		12th		Total		6th		8th		10th		12th		Total		6th		8th		10th		12th		Total	
		%	n	%	n	%	n	%	n	%	n	%	n	%	n	%	n	%	n	%	n	%	n	%	n	%	n	%	n	%	n
Teachers ask me to work on special classroom projects	NO!	14.9	84	15	160	17.5	183	17.3	153	16.3	580	14.8	144	19	187	20.2	228	15.9	167	17.5	726	16.1	106	14.2	93	16	56	21.6	75	16.4	330
	no	32.4	182	45.7	489	52.2	546	50.9	449	46.8	1,666	37.1	362	43.7	430	45.5	513	49.3	518	44.1	1,823	47.2	311	56.1	368	60.6	212	47.4	165	52.5	1,056
	yes	31.5	177	28.4	304	24.4	255	25.2	222	26.9	958	32.5	317	27.2	268	26	293	25.9	272	27.8	1,150	27	178	22.7	149	18.3	64	25.3	88	23.8	479
	YES!	21.2	119	10.9	116	5.8	61	6.6	58	9.9	354	15.7	153	10.1	99	8.3	93	8.9	93	10.6	438	9.7	64	7	46	5.1	18	5.7	20	7.4	148
There are lots of chances for students in my school to talk one-on-one with a teacher	NO!	7.5	42	6.6	70	7.9	83	7.6	67	7.4	262	8.7	82	10.2	98	8.4	94	9.8	102	9.2	376	6.6	43	4.9	32	4.3	15	5.5	19	5.5	109
	no	17.3	97	16.7	177	18.5	194	14.8	130	16.9	598	23.1	217	20.9	201	18.8	211	15.5	161	19.4	790	17.2	112	19.8	130	13.6	47	15.8	55	17.2	344
	yes	43	241	49.5	524	50.8	532	51.9	456	49.4	1,753	47.4	446	46.7	450	48.6	544	50	520	48.2	1,960	48.2	314	53	347	57.7	199	58.3	203	53.2	1,063
	YES!	32.1	180	27.2	288	22.8	239	25.7	226	26.3	933	20.7	195	22.3	215	24.2	271	24.8	258	23.1	939	28	182	22.3	146	24.3	84	20.4	71	24.2	483
I have lots of chances to be part of class discussions or activities	NO!	4.9	27	4.6	49	4.4	47	6.5	57	5.1	180	6.4	62	7	68	6.8	77	7.2	75	6.9	282	5.5	36	2.4	16	3.4	12	4.6	16	4	80
	no	13	72	13.2	140	11.5	122	12.7	112	12.6	446	15.1	147	13	125	13.7	155	11.2	117	13.2	544	14	91	13.6	89	6.9	24	9.2	32	11.8	236
	yes	43	238	53	561	58.5	618	54.4	479	53.4	1,896	50.8	494	49.8	481	52.5	593	54.7	570	52	2,138	49.1	319	59.1	387	60.5	211	61.5	214	56.5	1,131
	YES!	39.1	216	29.2	309	25.5	270	26.4	232	28.9	1,027	27.7	269	30.2	291	27	305	26.9	281	27.9	1,146	31.4	204	24.9	163	29.2	102	24.7	86	27.7	555
In my school, students have lots of chances to help decide things like class activities and rules	NO!	13	71	12.5	130	16.8	176	16.5	144	14.9	521	12.1	116	12.3	119	19	214	16.4	170	15.2	619	9.9	64	11.7	76	11.7	41	12.1	42	11.2	223
	no	30.5	167	32.8	341	34.8	364	36	314	33.8	1,186	28.9	277	35	337	36.7	413	29.5	305	32.6	1,332	34	220	41.1	268	35.5	124	32.9	114	36.4	726
	yes	36.2	198	40.8	424	36.2	378	35.9	313	37.5	1,313	43.4	416	39.4	380	32.8	369	39.9	413	38.7	1,578	40.2	260	37	241	39.8	139	45.2	157	39.9	797
	YES!	20.3	111	13.9	145	12.2	127	11.7	102	13.8	485	15.6	150	13.3	128	11.4	128	14.2	147	13.5	553	15.9	103	10.3	67	12.9	45	9.8	34	12.5	249
There are lots of chances for students in my school to get involved in sports, clubs, and other school activities outside of class	NO!	2.7	15	2.9	31	2.9	30	5.3	46	3.5	122	5.2	51	4.9	47	5.8	66	5.9	61	5.5	225	3.2	21	1.8	12	3.2	11	3.8	13	2.9	57
	no	8.5	47	3.2	34	3.7	39	7.2	63	5.2	183	8.6	84	3.1	30	4.4	50	6.5	67	5.6	231	8.6	56	4.7	31	4	14	6.4	22	6.2	123
	yes	35.1	193	37.6	395	40.7	428	43.8	383	39.7	1,399	44.6	435	38.1	369	39.2	443	42.4	440	41	1,687	46	298	47.5	310	41.4	144	53.3	184	46.9	936
	YES!	53.6	295	56.2	591	52.7	554	43.7	382	51.7	1,822	41.5	405	54	523	50.5	571	45.3	470	47.9	1,969	42.1	273	45.9	300	51.4	179	36.5	126	44	878

School Domain Protective Factor: Opportunities for Prosocial Involvement (continued)

Question	Response	County 2017										County 2019										County 2021									
		6th		8th		10th		12th		Total		6th		8th		10th		12th		Total		6th		8th		10th		12th		Total	
		%	n	%	n	%	n	%	n	%	n	%	n	%	n	%	n	%	n	%	n	%	n	%	n	%	n	%	n	%	n
In the past 12 months, in which of the following activities did you participate?	Organized community activities (such as scouting, 4H, service clubs, YMCA, etc)	11.6	53	15.2	119	17	128	19.7	123	16.2	423	14.9	98	21	157	20.8	173	25.8	195	20.8	623	11.5	67	12.5	76	14.5	47	15.5	49	13	239
	Family supported activities or hobbies (such as dance, gymnastics, hiking, biking, skating, etc.)	46.9	214	39	306	34.5	260	29.4	184	36.8	964	42	276	39.3	293	37.8	314	32.4	245	37.7	1,128	49.7	291	46.7	284	42.8	139	33.9	107	44.8	821
	School sponsored activities (such as sports, music, clubs, after school programs, etc.)	46.1	210	49	384	61.2	461	53.8	336	53.1	1,391	44.1	290	55.6	415	55.1	458	55.2	417	52.8	1,580	40.2	235	47.4	288	54.5	177	56.3	178	47.9	878
	Faith-based activities (such as choir, youth group, mission, church leagues, etc)	20.8	95	18.2	143	15.5	117	11.5	72	16.3	427	16.6	109	18.9	141	11.3	94	16.1	122	15.6	466	10.8	63	16.1	98	12.9	42	10.8	34	12.9	237
	Job, employed	1.3	6	4.5	35	22.7	171	56.6	354	21.6	566	2	13	6.2	46	23.8	198	56	423	22.7	680	1.9	11	4.9	30	34.8	113	62	196	19.1	350
	Volunteer	15.6	71	19.3	151	24	181	34.7	217	23.7	620	12.2	80	22	164	23.9	199	35.2	266	23.7	709	9.9	58	16.6	101	20.3	66	24.7	78	16.5	303
	Other activities	29.8	136	25.9	203	23.2	175	23.4	146	25.2	660	33	217	28.3	211	21.5	179	20.6	156	25.5	763	32.3	189	29.1	177	23.7	77	24.1	76	28.3	519
	I do not participate	18	82	18.6	146	16.6	125	13.8	86	16.8	439	20.4	134	19.4	145	19.9	165	13.1	99	18.2	543	22.7	133	23.8	145	15.7	51	12	38	20	367

School Domain Protective Factor: Rewards for Prosocial Involvement

Question	Response	County 2017										County 2019										County 2021									
		6th		8th		10th		12th		Total		6th		8th		10th		12th		Total		6th		8th		10th		12th		Total	
		%	n	%	n	%	n	%	n	%	n	%	n	%	n	%	n	%	n	%	n	%	n	%	n	%	n	%	n	%	n
My teacher(s) notices when I am doing a good job and lets me know about it	NO!	6.2	34	6.6	69	10.3	108	10	87	8.5	298	7.3	72	11.2	107	12	136	11.5	120	10.6	435	5.2	34	6.4	42	8.6	30	8.6	30	6.8	136
	no	17.4	96	25.1	262	29.1	306	26.7	231	25.5	895	16.1	158	26.1	250	31.9	362	29.3	305	26.1	1,075	16.5	107	27.9	183	30.5	106	28.7	100	24.8	496
	yes	44.5	245	48	501	46.5	489	46.2	400	46.6	1,635	51	501	43.6	418	42.3	481	44	459	45.1	1,859	48.8	316	48.4	317	46.4	161	49.3	172	48.3	966
	YES!	31.9	176	20.2	211	14.2	149	17.1	148	19.5	684	25.6	251	19.2	184	13.8	157	15.2	158	18.2	750	29.5	191	17.3	113	14.4	50	13.5	47	20.1	401
I feel safe at my school	NO!	5.5	31	6.7	69	7.8	82	9.6	84	7.6	266	7.8	77	9.9	94	13.1	147	12.4	128	10.9	446	3.2	21	4.3	28	6.4	22	8.6	30	5.1	101
	no	7.9	44	16.9	175	17.9	188	14	123	15	530	12.7	125	17.6	167	18.5	207	18.2	188	16.8	687	9	59	19	124	16.5	57	19.6	68	15.4	308
	yes	40.4	226	52.8	546	55.8	587	57.2	501	52.8	1,860	45.5	449	49.9	474	51.3	575	52	537	49.8	2,035	45.6	298	52.4	341	59.2	205	57.6	200	52.3	1,044
	YES!	46.2	258	23.7	245	18.5	195	19.2	168	24.6	866	34	335	22.6	215	17.1	192	17.4	180	22.5	922	42.2	276	24.3	158	17.9	62	14.1	49	27.3	545
The school lets my parents know when I have done something well	NO!	12.2	66	18.6	192	25.6	266	27.8	243	22	767	14.4	140	26.4	252	34.3	385	34.1	355	27.7	1,132	10.8	69	16.4	107	18.5	65	25	87	16.5	328
	no	32	174	46.7	482	48.2	501	44.1	385	44.2	1,542	39.1	379	43.1	411	46.2	518	41.3	429	42.5	1,737	31	198	46.5	303	52.4	184	50	174	43.2	859
	yes	33.3	181	24.9	257	19.7	205	20.9	183	23.7	826	29.8	289	21.2	202	14.6	164	18	187	20.6	842	40.2	257	28.4	185	22.5	79	18.7	65	29.5	586
	YES!	22.5	122	9.8	101	6.5	68	7.2	63	10.1	354	16.6	161	9.2	88	4.8	54	6.6	69	9.1	372	18	115	8.6	56	6.6	23	6.3	22	10.9	216
My teachers praise me when I work hard in school	NO!	10.7	57	12.2	127	16.8	175	15.8	138	14.3	497	11.2	105	17.5	167	20.3	227	18.7	194	17.1	693	9	57	10.2	66	14.9	52	11.7	41	10.9	216
	no	29.5	158	37.4	389	38.3	398	38.6	337	36.8	1,282	31.9	299	38.9	370	42.8	479	36.7	381	37.8	1,529	29.8	189	38.6	249	39	136	36.1	126	35.4	700
	yes	40.2	215	37.7	392	35.8	372	35.6	311	37	1,290	37.8	355	33.2	316	28.4	318	34.4	357	33.2	1,346	43.2	274	41.2	266	36.7	128	43.3	151	41.4	819
	YES!	19.6	105	12.6	131	9.1	95	10	87	12	418	19.1	179	10.4	99	8.6	96	10.3	107	11.9	481	18	114	9.9	64	9.5	33	8.9	31	12.2	242

Family Domain Risk Factor: Family Conflict																															
Question	Response	County 2017										County 2019										County 2021									
		6th		8th		10th		12th		Total		6th		8th		10th		12th		Total		6th		8th		10th		12th		Total	
		%	n	%	n	%	n	%	n	%	n	%	n	%	n	%	n	%	n	%	n	%	n	%	n	%	n	%	n	%	n
People in my family often insult or yell at each other.	NO!	39.4	230	25.3	265	21.1	221	20	176	25.1	892	31.5	311	26.9	270	21.4	242	20.5	213	24.9	1,036	39.2	260	27.2	179	22.7	80	21.6	75	29.4	594
	no	32	187	39.4	413	44	461	41	361	39.9	1,422	35.7	352	38.1	382	42	475	38.6	400	38.7	1,609	36	239	41.3	272	41.9	148	37.9	132	39.1	791
	yes	18.5	108	23.6	248	23.6	247	24.3	214	22.9	817	22.1	218	22	220	23.2	262	27.2	282	23.6	982	17.6	117	21.4	141	24.1	85	27.6	96	21.7	439
	YES!	10.1	59	11.7	123	11.3	118	14.7	129	12.1	429	10.7	106	13	130	13.4	151	13.7	142	12.7	529	7.1	47	10	66	11.3	40	12.9	45	9.8	198
We argue about the same things in my family over and over.	NO!	41.4	241	26.9	281	21.4	224	18.8	165	25.6	911	31.9	312	27.8	278	21.1	237	19.8	206	24.9	1,033	38.5	254	28	184	22.4	79	19.7	69	29	586
	no	32	186	38.5	403	37.9	398	38.1	334	37.2	1,321	36.3	355	35.3	353	37.5	421	34.5	359	35.9	1,488	37	244	37.2	244	35.8	126	32.3	113	36	727
	yes	18.2	106	23.6	247	27.7	291	28.6	251	25.2	895	21.8	213	24.8	248	28.6	321	30.8	320	26.6	1,102	17	112	25.6	168	29.5	104	32	112	24.6	496
	YES!	8.4	49	11	115	13	136	14.5	127	12	427	10	98	12.1	121	12.9	145	14.9	155	12.5	519	7.6	50	9.1	60	12.2	43	16	56	10.4	209
People in my family have serious arguments.	NO!	48.6	285	36.5	381	29.6	311	23.6	207	33.3	1,184	37.7	368	33.9	337	30.5	342	25.4	262	31.7	1,309	46.6	306	36.1	237	28.5	100	23.3	81	36	724
	no	30.5	179	37.9	396	41.2	432	43.2	379	39	1,386	37.5	366	37	367	37.9	426	38.7	399	37.8	1,558	31.1	204	38.4	252	41.9	147	38.2	133	36.6	736
	yes	14.2	83	16.8	176	19	199	22.2	195	18.4	653	16.4	160	18.9	188	19.8	222	23.4	241	19.7	811	15.1	99	16.4	108	18.8	66	27	94	18.2	367
	YES!	6.7	39	8.8	92	10.2	107	11	97	9.4	335	8.5	83	10.2	101	11.8	133	12.6	130	10.8	447	7.2	47	9.1	60	10.8	38	11.5	40	9.2	185

Family Domain Risk Factor: Family History of Antisocial Behavior																															
Question	Response	County 2017										County 2019										County 2021									
		6th		8th		10th		12th		Total		6th		8th		10th		12th		Total		6th		8th		10th		12th		Total	
		%	n	%	n	%	n	%	n	%	n	%	n	%	n	%	n	%	n	%	n	%	n	%	n	%	n	%	n	%	n
How many of your brothers or sisters ever:																															
Drank beer, wine or hard liquor (for example, vodka, whiskey or gin)?	I don't have any	14.2	81	13.8	143	14	145	16.5	145	14.6	514	14.5	144	14	139	15.6	176	16.5	172	15.2	631	28	184	20.7	133	18.6	64	17.4	61	22.2	442
	None	74.4	424	66.8	693	60.3	624	48.9	431	61.7	2,172	69.8	692	62.2	618	56.2	635	52.7	548	60	2,493	62.3	409	60.2	388	53	183	46.6	163	57.3	1,143
	1	7.2	41	11	114	14.3	148	18.6	164	13.3	467	8.7	86	13.4	133	15.6	176	17.4	181	13.9	576	5.6	37	12.7	82	17.7	61	21.7	76	12.8	256
	2	2.1	12	4.8	50	6	62	9.5	84	5.9	208	3.8	38	5.5	55	6.6	74	9	94	6.3	261	1.8	12	3.6	23	7	24	6.9	24	4.2	83
	3 or 4	1.2	7	1.8	19	3.6	37	3.6	32	2.7	95	2	20	3.5	35	4.2	47	2.5	26	3.1	128	0.8	5	1.9	12	2	7	5.4	19	2.2	43
	5 or more	0.9	5	1.7	18	1.7	18	2.8	25	1.9	66	1.1	11	1.3	13	1.9	21	1.8	19	1.5	64	1.4	9	0.9	6	1.7	6	2	7	1.4	28
How many of your brothers or sisters ever:																															
Smoked cigarettes?	I don't have any	14.9	85	15.3	159	14.2	147	17	149	15.3	540	16.9	168	15.4	152	16.1	182	16.2	169	16.2	671	28.6	188	22.4	144	19.5	67	17.5	61	23.1	460
	None	76.3	435	69	716	68.3	707	57.5	504	67.1	2,362	73.9	733	71.7	710	69	778	66.5	693	70.2	2,914	64.7	425	68	437	66.6	229	64.7	225	66.1	1,316
	1	5.1	29	9.5	99	10.2	106	14.8	130	10.3	364	5.6	56	7.9	78	9	102	11.1	116	8.5	352	3.7	24	6.5	42	9.6	33	11.8	41	7	140
	2	1.9	11	3.5	36	3.7	38	5.5	48	3.8	133	2	20	3	30	3.6	41	3.4	35	3	126	2	13	2	13	2	7	3.7	13	2.3	46
	3 or 4	1.4	8	1.5	16	2.2	23	2.9	25	2	72	0.8	8	1.3	13	1.1	12	1.2	13	1.1	46	0.6	4	0.8	5	1.2	4	1.4	5	0.9	18
	5 or more	0.4	2	1.2	12	1.4	14	2.3	20	1.4	48	0.7	7	0.7	7	1.2	13	1.5	16	1	43	0.5	3	0.3	2	1.2	4	0.9	3	0.6	12

Family Domain Risk Factor: Family History of Antisocial Behavior (continued)

Question	Response	County 2017										County 2019										County 2021									
		6th		8th		10th		12th		Total		6th		8th		10th		12th		Total		6th		8th		10th		12th		Total	
		%	n	%	n	%	n	%	n	%	n	%	n	%	n	%	n	%	n	%	n	%	n	%	n	%	n	%	n	%	n
How many of your brothers or sisters ever:																															
Used marijuana?	I don't have any	16.5	94	15.2	157	13.8	143	15.8	139	15.2	533	17.8	176	16.1	159	16	181	16.8	175	16.7	691	30.1	197	22.5	145	18.8	65	17.1	60	23.4	467
	None	80.4	459	71.3	735	63.7	661	52	457	65.7	2,312	77.1	760	71.5	707	61.5	694	57	594	66.4	2,755	66.9	438	67.7	436	56.5	195	52.6	184	62.8	1,253
	1	2.3	13	8	82	12.4	129	19.9	175	11.3	399	3.1	31	7.7	76	12.5	141	16.6	173	10.2	421	2.1	14	6.8	44	17.1	59	18.6	65	9.1	182
	2	0.5	3	3.1	32	5	52	6.3	55	4	142	1.1	11	2.8	28	5.9	67	5.5	57	3.9	163	0.5	3	1.4	9	4.6	16	6.9	24	2.6	52
	3 or 4	0.4	2	1.3	13	2.8	29	3.3	29	2.1	73	0.4	4	1.4	14	2.7	30	2	21	1.7	69	0.3	2	1.2	8	1.7	6	3.1	11	1.4	27
	5 or more	0	0	1.2	12	2.2	23	2.7	24	1.7	59	0.4	4	0.5	5	1.4	16	2.1	22	1.1	47	0.2	1	0.3	2	1.2	4	1.7	6	0.7	13
How many of your brothers or sisters ever:																															
Took a handgun to school?	I don't have any	15.6	89	15.7	163	15.2	157	17.7	155	16	564	16.2	160	16.2	160	17.4	198	18.1	189	17	707	29.5	193	23.4	150	19.9	69	19.8	69	24.2	481
	None	83.9	479	84	869	84	869	80.1	702	83	2,919	83.6	825	82.9	819	81.7	928	80.9	843	82.2	3,415	69.8	457	76.4	490	79.3	275	79.3	276	75.2	1,498
	1	0.4	2	0.1	1	0.5	5	0.6	5	0.4	13	0.1	1	0.4	4	0.4	5	0.2	2	0.3	12	0.3	2	0.2	1	0.6	2	0.3	1	0.3	6
	2	0	0	0	0	0	0	0.7	6	0.2	6	0	0	0.1	1	0	0	0.3	3	0.1	4	0.2	1	0	0	0	0	0	0	0.1	1
	3 or 4	0.2	1	0	0	0.1	1	0.1	1	0.1	3	0	0	0.1	1	0	0	0.1	1	0	2	0	0	0	0	0	0	0	0	0	0
	5 or more	0	0	0.2	2	0.3	3	0.8	7	0.3	12	0.1	1	0.3	3	0.4	5	0.4	4	0.3	13	0.3	2	0	0	0.3	1	0.6	2	0.3	5
How many of your brothers or sisters ever:																															
Been suspended or expelled from school?	I don't have any	13.9	79	13.2	136	13	134	16	140	13.9	489	12.7	125	13.4	132	16.1	182	16.8	174	14.8	613	24.9	162	19.3	124	18.2	63	16.9	59	20.5	408
	None	72.5	411	63.6	657	65	670	62.7	550	65.2	2,288	66.8	659	62.6	615	63.1	712	65.6	680	64.5	2,666	60	390	65.4	420	61.7	214	62.9	220	62.5	1,244
	1	9.3	53	16.3	168	13.7	141	13.8	121	13.8	483	13.3	131	15.6	153	14.4	162	12.2	127	13.9	573	11.1	72	10.1	65	15	52	14.6	51	12.1	240
	2	2.3	13	4.2	43	4.7	48	4.8	42	4.2	146	3.8	37	4.5	44	4	45	3.3	34	3.9	160	1.7	11	3	19	3.2	11	2.9	10	2.6	51
	3 or 4	1.2	7	1.5	15	2.8	29	1.4	12	1.8	63	2.2	22	2.1	21	1.5	17	1.3	13	1.8	73	1.1	7	1.4	9	1.2	4	2	7	1.4	27
	5 or more	0.7	4	1.4	14	0.9	9	1.4	12	1.1	39	1.2	12	1.7	17	0.9	10	0.9	9	1.2	48	1.2	8	0.8	5	0.9	3	0.9	3	1	19
Has anyone in your family ever had a severe alcohol or drug problem?	Yes	15.5	87	26.6	274	34.3	356	39.1	344	30.2	1,061	17.3	166	26.4	255	36.2	405	36.5	377	29.5	1,203	17.9	116	27	169	36.6	124	41	142	28.1	551
	No	84.5	475	73.4	755	65.7	682	60.9	535	69.8	2,447	82.7	791	73.6	712	63.8	714	63.5	656	70.5	2,873	82.1	531	73	458	63.4	215	59	204	71.9	1,408
About how many adults (over 21) have you known personally who in the past year have:																															
Gotten drunk or high?	None	62	360	44.4	468	32.3	338	28.2	251	39.7	1,417	59.7	595	44.4	442	32.8	375	28.8	300	41	1,712	71.6	472	57	364	37.6	131	30.3	106	53.8	1,073
	1	16.2	94	14.3	151	12.5	131	9	80	12.8	456	13.9	139	14.5	144	13.4	153	8.3	87	12.5	523	13.1	86	12.8	82	10.9	38	9.4	33	12	239
	2	8.3	48	14.2	150	12.1	127	13.2	117	12.4	442	10.3	103	12.3	122	12.9	148	14.7	153	12.6	526	7.1	47	10.6	68	14.4	50	10.9	38	10.2	203
	3 or 4	5.7	33	12.1	128	17.8	186	14.6	130	13.4	477	6.2	62	14	139	17.7	203	16.3	170	13.7	574	4.6	30	9.1	58	17.5	61	14.3	50	10	199
	5 or more	7.9	46	14.9	157	25.3	265	35	311	21.8	779	9.8	98	14.9	148	23.2	266	31.9	333	20.2	845	3.6	24	10.5	67	19.5	68	35.1	123	14.1	282

Family Domain Risk Factor: Family History of Antisocial Behavior (continued)

Question	Response	County 2017										County 2019										County 2021									
		6th		8th		10th		12th		Total		6th		8th		10th		12th		Total		6th		8th		10th		12th		Total	
		%	n	%	n	%	n	%	n	%	n	%	n	%	n	%	n	%	n	%	n	%	n	%	n	%	n	%	n	%	n
About how many adults (over 21) have you known personally who in the past year have:																															
Used marijuana, crack, cocaine, or other drugs?	None	89.4	521	77.6	812	66.1	690	55.9	494	70.8	2,517	90.4	899	77.7	775	65	744	58.2	605	72.4	3,023	90.5	589	82.3	524	67.1	233	59.5	207	78.3	1,553
	1	5.7	33	8.1	85	9.7	101	11	97	8.9	316	4.6	46	10.2	102	12.1	138	10	104	9.3	390	6	39	7.1	45	10.7	37	11.8	41	8.2	162
	2	2.4	14	5.5	58	7.5	78	8.3	73	6.3	223	1.7	17	4.7	47	7.7	88	9.8	102	6.1	254	1.5	10	3.6	23	8.6	30	8	28	4.6	91
	3 or 4	1.4	8	4.2	44	6.8	71	8.1	72	5.5	195	1.4	14	4	40	7.2	82	10.2	106	5.8	242	1.2	8	2.2	14	6.6	23	8	28	3.7	73
	5 or more	1.2	7	4.5	47	10	104	16.7	148	8.6	306	1.9	19	3.4	34	8.1	93	11.7	122	6.4	268	0.8	5	4.9	31	6.9	24	12.6	44	5.2	104
About how many adults (over 21) have you known personally who in the past year have:																															
Sold or dealt drugs?	None	95.5	555	87.4	909	81.5	848	74	653	83.7	2,965	95.6	943	88.6	877	82.6	940	78.5	812	86.1	3,572	96.9	622	93.1	594	90.2	313	82.7	287	92	1,816
	1	2.1	12	6.4	67	6.5	68	7.6	67	6	214	2.4	24	5.9	58	8.3	95	8.5	88	6.4	265	2	13	2.8	18	3.7	13	6.1	21	3.3	65
	2	0.9	5	2.2	23	4.1	43	6.5	57	3.6	128	0.8	8	2.2	22	3.8	43	4.6	48	2.9	121	0.2	1	1.3	8	2.6	9	4	14	1.6	32
	3 or 4	0.9	5	1.4	15	3.3	34	4.6	41	2.7	95	0.5	5	1.6	16	2.1	24	3.3	34	1.9	79	0.2	1	0.8	5	1.4	5	2.3	8	1	19
	5 or more	0.7	4	2.5	26	4.6	48	7.3	64	4	142	0.6	6	1.7	17	3.2	36	5.1	53	2.7	112	0.8	5	2	13	2	7	4.9	17	2.1	42
About how many adults (over 21) have you known personally who in the past year have:																															
Done other things that could get them in trouble with the police, like stealing, selling stolen goods, mugging or assaulting others, etc.?	None	93.2	536	83.6	871	82.3	853	77.5	682	83.2	2,942	91.3	906	86.6	856	83	941	82.5	853	85.7	3,556	92.2	600	89.2	570	89.6	311	82.8	288	89.1	1,769
	1	5.2	30	8.3	87	6.9	72	7.5	66	7.2	255	5.8	58	6	59	7.6	86	4.6	48	6	251	5.7	37	5.6	36	4.6	16	6.9	24	5.7	113
	2	0.3	2	3.1	32	4	41	5	44	3.4	119	0.7	7	3.1	31	3.2	36	4.6	48	2.9	122	1.4	9	1.6	10	1.7	6	2.9	10	1.8	35
	3 or 4	0.7	4	1.9	20	2.6	27	3.4	30	2.3	81	1.1	11	2.3	23	2.2	25	2.8	29	2.1	88	0.3	2	1.1	7	2.3	8	3.2	11	1.4	28
	5 or more	0.5	3	3.1	32	4.2	44	6.6	58	3.9	137	1	10	2	20	4.1	46	5.4	56	3.2	132	0.5	3	2.5	16	1.7	6	4.3	15	2	40

Family Domain Risk Factor: Parental Attitudes Favorable Toward Antisocial Behavior & Drugs

Question	Response	County 2017										County 2019										County 2021									
		6th		8th		10th		12th		Total		6th		8th		10th		12th		Total		6th		8th		10th		12th		Total	
		%	n	%	n	%	n	%	n	%	n	%	n	%	n	%	n	%	n	%	n	%	n	%	n	%	n	%	n	%	n
How wrong do your parents feel it would be for you to:																															
Pick a fight with someone?	Not Wrong at All	5.9	33	4.2	44	4	42	8.3	73	5.5	192	5.7	55	6.5	63	5.4	61	6.7	69	6	248	5.8	38	3	19	5.5	19	4.9	17	4.7	93
	A Little Bit Wrong	10.3	58	18.1	188	20.2	210	24.5	214	19	670	15.3	148	19.6	190	22.3	253	16.6	172	18.6	763	13.3	87	24.6	158	19.5	67	28.4	99	20.7	411
	Wrong	27.7	156	35.1	364	38.7	403	36.5	319	35.3	1,242	32.3	312	36.1	350	35.7	405	34.3	355	34.6	1,422	31.1	203	35.7	229	42.2	145	30.4	106	34.4	683
	Very wrong	56.2	317	42.5	441	37.1	387	30.7	269	40.2	1,414	46.6	450	37.8	367	36.7	416	42.4	438	40.7	1,671	49.7	324	36.7	235	32.8	113	36.4	127	40.2	799
How wrong do your parents feel it would be for you to:																															
Steal anything worth more than \$5	Not Wrong at All	3	17	2.3	24	2.2	23	4.6	40	3	104	3.7	36	3.8	37	3.4	38	4.7	49	3.9	160	4.1	27	2.5	16	1.5	5	3.2	11	3	59
	A Little Bit Wrong	1.4	8	4.3	44	3.8	40	5	44	3.9	136	4.3	42	4.9	48	4.8	54	4.1	42	4.5	186	4	26	4.7	30	5.2	18	7.2	25	5	99
	Wrong	17.7	99	21	216	26	270	28.9	252	23.9	837	20.3	197	22.2	216	22.9	260	24.3	252	22.5	925	22.4	146	28.6	183	35.5	122	32.1	112	28.4	563
	Very wrong	77.9	436	72.5	747	68	707	61.5	537	69.3	2,427	71.6	694	69.1	672	68.9	781	66.9	692	69.1	2,839	69.4	452	64.2	411	57.8	199	57.6	201	63.7	1,263
How wrong do your parents feel it would be for you to:																															
Draw graffiti, or write things or draw pictures on buildings or other property (without the owner's permission)?	Not Wrong at All	3.9	22	2.9	30	2.5	26	6.4	56	3.8	134	3.3	32	4.3	42	4.7	53	4.5	47	4.3	174	3.4	22	3.3	21	2	7	4.6	16	3.3	66
	A Little Bit Wrong	1.4	8	4.6	47	6	62	7.8	68	5.3	185	4.3	41	5.1	49	6	68	5.9	61	5.3	219	3.1	20	5.3	34	9	31	8.6	30	5.8	115
	Wrong	10.2	57	18.4	190	23.8	248	27	235	20.8	730	14.1	136	21.2	205	24.7	279	24.6	255	21.4	875	14.9	97	27.1	174	28.6	98	28.9	101	23.7	470
	Very wrong	84.5	474	74.1	765	67.7	704	58.7	511	70.1	2,454	78.3	753	69.4	672	64.6	729	64.9	672	69	2,826	78.6	512	64.3	413	60.3	207	57.9	202	67.2	1,334
How wrong do your parents feel it would be for you to:																															
Drink beer, wine or hard liquor (for example, vodka, whiskey, or gin) regularly?	Not Wrong at All	3.1	17	2.6	27	2.6	27	6.7	58	3.7	129	3.2	31	3.5	34	4.3	49	7.3	76	4.6	190	3.4	22	2.5	16	2.3	8	6.3	22	3.4	68
	A Little Bit Wrong	1.8	10	3.9	40	7	73	13	113	6.8	236	3.3	32	5.3	51	7.7	87	7.8	81	6.1	251	2.3	15	3.7	24	10.4	36	10.4	36	5.6	111
	Wrong	7.2	40	13.9	143	21.5	223	28	243	18.6	649	11.9	115	14.6	142	20.4	231	24	248	18	736	10.6	69	19.3	124	28.1	97	28.5	99	19.6	389
	Very wrong	87.9	488	79.6	821	68.9	714	52.4	455	71	2,478	81.5	786	76.6	744	67.5	763	60.9	630	71.3	2,923	83.6	542	74.5	478	59.1	204	54.8	190	71.3	1,414
How wrong do your parents feel it would be for you to:																															
Smoke cigarettes?	Not Wrong at All	3.4	19	2.8	29	2.7	28	6.2	54	3.7	130	3.8	36	3.2	31	3.7	42	4.6	48	3.8	157	3.8	25	2	13	1.2	4	2.9	10	2.6	52
	A Little Bit Wrong	1.4	8	2.3	23	2.1	22	6.6	57	3.2	110	1.5	14	1.2	12	2	23	2.3	24	1.8	73	1.4	9	0.6	4	2.6	9	4	14	1.8	36
	Wrong	6.3	35	10.2	104	11.1	115	21.4	186	12.6	440	9.9	95	9.4	91	11.5	130	15.2	158	11.6	474	7.5	49	14	90	19.2	66	19.8	69	13.8	274
	Very wrong	88.8	493	84.7	862	84.1	873	65.8	571	80.5	2,799	84.9	813	86.2	834	82.7	931	77.8	807	82.8	3,385	87.2	567	83.3	534	77	264	73.3	255	81.7	1,620
How wrong do your parents feel it would be for you to:																															
Use marijuana	Not Wrong at All	3.1	17	3	31	5.6	58	10.4	90	5.6	196	4	38	4.3	42	6.3	71	8.3	85	5.8	236	3.4	22	2.5	16	3.8	13	8.3	29	4	80
	A Little Bit Wrong	0.9	5	3	31	7.2	75	11.6	100	6.1	211	1.5	14	3.7	36	9	102	9	93	6	245	0.6	4	2.2	14	9.6	33	12.1	42	4.7	93
	Wrong	3.4	19	10.3	105	16.1	168	23.2	201	14.2	493	6.9	66	10	97	17	193	19.9	205	13.7	561	5.4	35	13.7	88	21.5	74	24.1	84	14.2	281
	Very wrong	92.6	513	83.7	855	71.1	740	54.8	474	74.2	2,582	87.6	836	82	796	67.7	767	62.8	646	74.5	3,045	90.6	588	81.6	523	65.1	224	55.5	193	77.1	1,528

Family Domain Risk Factor: Parental Attitudes Favorable Toward Antisocial Behavior & Drugs (continued)

Question	Response	County 2017										County 2019										County 2021									
		6th		8th		10th		12th		Total		6th		8th		10th		12th		Total		6th		8th		10th		12th		Total	
		%	n	%	n	%	n	%	n	%	n	%	n	%	n	%	n	%	n	%	n	%	n	%	n	%	n	%	n	%	n
How wrong do your parents feel it would be for you to:																															
Have one or two drinks of alcoholic beverage such as beer, wine, or hard liquor (vodka, whiskey, gin, or rum) nearly every day?	Not at all wrong	4	30	2.5	30	2.3	26	5.5	54	3.5	140	5.4	63	3.2	37	3.5	41	6.6	72	4.6	213	6.2	48	3.5	25	4.8	19	7.1	28	5.3	120
	A little bit wrong	2.4	18	3.3	40	7.7	86	14	137	6.9	281	4.4	51	5.7	66	8.3	98	12.1	132	7.5	347	3.6	28	3.8	27	8	32	10.7	42	5.7	129
	Wrong	10.4	78	15.3	186	20.7	230	25.5	249	18.3	743	13.6	159	17.7	203	24.7	293	21.7	237	19.4	892	12.5	97	16.6	118	22.1	88	22.1	87	17.2	390
	Very wrong	83.1	621	79	962	69.2	768	55	537	71.3	2,888	76.7	899	73.3	842	63.6	755	59.7	652	68.4	3,148	77.6	601	76	539	65.1	259	60.1	236	71.9	1,635
How wrong do your parents feel it would be for you to:																															
Use prescription drugs not prescribed to you?	Not at all wrong	5.7	42	4.2	51	4.3	47	4.6	45	4.6	185	6.9	77	5.1	58	3.5	41	4.4	47	5	223	6.9	52	4.6	32	3.3	13	1.8	7	4.6	104
	A little bit wrong	3.1	23	2.7	33	3.4	38	3.7	36	3.2	130	2.3	26	2.6	29	3.2	38	2.1	23	2.6	116	2.2	17	2.4	17	2.8	11	2.5	10	2.4	55
	Wrong	10	74	14	169	13	143	14.8	145	13.2	531	11.4	128	13	147	13.7	160	11	119	12.3	554	10	76	11.1	78	12.4	49	13.5	53	11.4	256
	Very wrong	81.3	604	79.1	958	79.3	875	76.9	751	79	3,188	79.4	893	79.3	896	79.6	933	82.5	889	80.2	3,611	80.9	613	81.9	573	81.5	322	82.2	324	81.5	1,832

Family Domain Risk Factor: Poor Family Management

Question	Response	County 2017										County 2019										County 2021									
		6th		8th		10th		12th		Total		6th		8th		10th		12th		Total		6th		8th		10th		12th		Total	
		%	n	%	n	%	n	%	n	%	n	%	n	%	n	%	n	%	n	%	n	%	n	%	n	%	n	%	n	%	n
When I am not at home, one of my parents knows where I am and who I am with.	NO!	2.5	15	2.2	24	2.9	30	4.4	39	3	108	2.7	27	3.3	34	2.4	27	5.4	56	3.4	144	2.1	14	1.8	12	0.6	2	4.2	15	2.1	43
	no	3.6	22	6	64	5.5	58	11.7	104	6.9	248	3.5	35	6.2	63	4.1	47	6.9	72	5.2	217	2.8	19	4.9	32	5.4	19	7.4	26	4.7	96
	yes	22.4	136	36.4	391	43.2	454	44.7	396	38.1	1,377	28.8	290	31.7	322	41.6	472	41.9	437	36.2	1,521	29.9	203	36.8	242	44.9	159	44.2	156	37.2	760
	YES!	71.5	433	55.4	594	48.5	510	39.2	347	52.1	1,884	65	655	58.8	597	51.9	589	45.8	477	55.2	2,318	65.2	443	56.5	372	49.2	174	44.2	156	56	1,145
If you skipped school, would you be caught by your parents?	NO!	3.7	22	4.3	45	4.3	45	5.8	51	4.5	163	5.9	59	5	51	4.2	48	6.4	67	5.4	225	3.1	21	3	20	4	14	5.1	18	3.6	73
	no	4.5	27	6.1	64	8.8	92	14.8	131	8.8	314	5.9	59	7.3	74	7.1	81	12	125	8.1	339	4.7	32	8.4	55	14.1	50	12	42	8.8	179
	yes	17.8	106	28.1	297	33.5	350	41.4	367	31.3	1,120	22.8	228	26.5	269	35.4	401	35.4	368	30.2	1,266	26.9	181	33.3	219	35	124	41.6	146	32.9	670
	YES!	74	441	61.6	650	53.4	559	38	337	55.4	1,987	65.3	652	61.1	620	53.3	604	46.2	480	56.3	2,356	65.3	440	55.3	364	46.9	166	41.3	145	54.7	1,115
My parents ask if I've gotten my homework done.	NO!	2.8	17	4.6	49	6.9	73	12.4	110	6.9	249	2.4	24	5.8	59	8.4	95	15.5	161	8	339	3	20	3.8	25	6.8	24	9.9	35	5.1	104
	no	3	18	9.8	104	18.6	196	25.8	229	15.2	547	6.4	65	11.8	120	20.1	228	23.5	245	15.6	658	4.6	31	11.7	77	13.8	49	26.1	92	12.2	249
	yes	22.1	134	33.1	353	36.7	386	37.9	336	33.5	1,209	27	275	31.5	320	34.8	395	33.3	347	31.7	1,337	30.1	204	37.4	246	41.8	148	36.8	130	35.7	728
	YES!	72.1	436	52.5	560	37.7	396	23.8	211	44.4	1,603	64.2	654	50.9	517	36.8	418	27.7	289	44.6	1,878	62.3	422	47	309	37.6	133	27.2	96	47	960
Would your parents know if you did not come home on time?	NO!	2.8	17	4.1	44	4.4	46	5.7	50	4.4	157	3.2	32	4.2	42	3.2	36	5.6	58	4	168	3	20	2	13	2.5	9	5.4	19	3	61
	no	5.8	35	10.7	114	11.9	125	15.5	137	11.4	411	7.8	78	10	101	14.3	163	11.7	122	11.1	464	6	40	8.3	54	12.4	44	10.8	38	8.7	176
	yes	27.2	163	31.5	335	38.4	403	42.2	372	35.4	1,273	32.5	326	32.2	325	37.5	426	39.2	408	35.5	1,485	32.4	218	37.6	246	43.8	155	45	159	38.3	778
	YES!	64.1	384	53.6	569	45.3	475	36.6	323	48.7	1,751	56.5	566	53.6	540	45	512	43.5	453	49.5	2,071	58.6	394	52.1	341	41.2	146	38.8	137	50.1	1,018

Family Domain Risk Factor: Poor Family Management (continued)

Question	Response	County 2017										County 2019										County 2021									
		6th		8th		10th		12th		Total		6th		8th		10th		12th		Total		6th		8th		10th		12th		Total	
		%	n	%	n	%	n	%	n	%	n	%	n	%	n	%	n	%	n	%	n	%	n	%	n	%	n	%	n	%	n
The rules in my family are clear.	NO!	2.7	16	3.5	37	3.3	35	5	44	3.7	132	2.9	29	4	40	4	45	6	62	4.2	176	2.7	18	3.2	21	2.6	9	6.6	23	3.5	71
	no	5.8	35	9.4	99	10.3	108	11.8	104	9.7	346	9.6	95	11.3	114	11.6	131	11.2	116	10.9	456	7.2	48	11	72	12.9	45	12.6	44	10.4	209
	yes	31.6	189	38.7	408	43.9	461	49.8	439	41.8	1,497	35.8	355	37.9	383	43.7	496	42.7	444	40.2	1,678	34.7	230	45.3	297	46.3	162	50.6	177	42.9	866
	YES!	59.9	359	48.3	509	42.5	447	33.4	295	44.9	1,610	51.8	514	46.8	473	40.7	462	40.1	417	44.7	1,866	55.4	367	40.5	265	38.3	134	30.3	106	43.2	872
If you carried a handgun without your parents' permission, would you be caught by them?	NO!	3	18	4.1	43	3.7	39	6.3	55	4.3	155	4.8	48	6	60	4.4	50	7.5	78	5.7	236	3.5	23	3.1	20	2.3	8	4.9	17	3.4	68
	no	2.5	15	6	63	9	94	12.6	111	7.9	283	4.9	49	6.1	61	8.8	99	11.3	117	7.8	326	3.5	23	7.2	47	7.6	27	10.9	38	6.7	135
	yes	15.3	91	18.5	196	22.2	232	26.7	235	21.1	754	17	168	20.2	203	21.3	240	22.3	231	20.2	842	14.9	99	23.3	152	25.2	89	26	91	21.3	431
	YES!	79.1	469	71.4	755	65.1	682	54.4	479	66.7	2,385	73.3	726	67.7	680	65.5	739	59	612	66.3	2,757	78.2	521	66.4	432	64.9	229	58.3	204	68.6	1,386
If you drank some beer, wine, or hard liquor (such as vodka, whiskey, gin, or rum) without your parents' permission, would you be caught by them?	NO!	6.6	38	5.5	58	8.2	85	14.2	124	8.6	305	7.4	72	8.6	86	10.9	122	13.8	143	10.2	423	5.5	36	7.6	50	7.1	25	12	42	7.6	153
	no	3.4	20	15	157	26.7	278	36.8	322	21.9	777	6.6	65	15.8	158	29.8	335	35.4	366	22.3	924	7	46	13.6	89	21.9	77	29.4	103	15.7	315
	yes	12.2	71	20.2	211	26.4	275	25.2	220	21.9	777	18	176	24.9	249	23.7	266	23.8	246	22.6	937	15.7	103	27.2	178	35.9	126	30.3	106	25.5	513
	YES!	77.8	451	59.3	621	38.7	403	23.8	208	47.5	1,683	68	666	50.7	506	35.7	401	27.1	280	44.8	1,853	71.8	470	51.5	337	35	123	28.3	99	51.2	1,029
My family has clear rules about alcohol and drug use.	NO!	2.7	16	2.8	29	3.2	33	5.4	47	3.5	125	4.2	41	3.8	38	3.3	37	5.2	54	4.1	170	3.8	25	3.4	22	2	7	6.5	23	3.8	77
	no	2.2	13	7.2	76	11.8	123	14	123	9.4	335	5.6	55	8.7	87	11.6	131	13.3	137	9.9	410	6.4	42	8.7	57	9.5	33	13.9	49	9	181
	yes	13.5	79	25	263	32.6	341	42.6	374	29.7	1,057	17.6	173	23.4	234	33.7	381	37.1	383	28.3	1,171	18.1	118	29.2	191	40.5	141	43.8	154	30.1	604
	YES!	81.5	476	65.1	685	52.5	549	38	333	57.4	2,043	72.6	713	64	639	51.5	582	44.4	459	57.7	2,393	71.6	467	58.8	385	48	167	35.8	126	57.1	1,145

Family Domain Protective Factor: Family Attachment																															
Question	Response	County 2017										County 2019										County 2021									
		6th		8th		10th		12th		Total		6th		8th		10th		12th		Total		6th		8th		10th		12th		Total	
		%	n	%	n	%	n	%	n	%	n	%	n	%	n	%	n	%	n	%	n	%	n	%	n	%	n	%	n	%	n
Do you feel very close to your mother?	NO!	3.3	20	4.7	50	6.4	68	6.8	61	5.5	199	3.7	38	5.9	60	6.8	77	7.8	81	6.1	256	4.1	28	5.1	34	7.1	25	9.9	35	5.9	122
	no	4.2	26	8	86	8.6	91	9.8	88	8	291	6	62	8.8	90	9.1	104	9.5	98	8.4	354	4.5	31	12	80	9.3	33	13	46	9.2	190
	yes	16.3	100	24.7	265	27.5	291	28.7	257	25.1	913	22	227	26.5	271	29.1	331	29.2	302	26.8	1,131	22.9	157	29	193	32.6	115	32	113	28.1	578
	YES!	76.2	468	62.7	673	57.4	607	54.6	488	61.4	2,236	68.3	704	58.8	601	55	627	53.5	554	58.8	2,486	68.5	469	53.8	358	51	180	45	159	56.7	1,166
Do you feel very close to your father?	NO!	6.3	38	13.9	147	14.8	152	15.3	135	13.2	472	9.7	97	12.6	126	14.8	167	15.1	156	13.1	546	7.7	52	11	73	13.8	48	15.7	55	11.2	228
	no	8.8	53	13.4	142	14.8	152	15.8	140	13.6	487	11	109	15.5	155	17	191	14.1	146	14.5	601	9.8	66	15	99	16.1	56	19.4	68	14.2	289
	yes	18.2	110	27.6	291	28.7	296	33	292	27.7	989	25.5	254	26.7	267	28.9	325	33.5	346	28.7	1,192	27.1	182	30.5	202	34.9	121	30.8	108	30.2	613
	YES!	66.7	402	45.1	476	41.7	430	35.9	318	45.5	1,626	53.8	535	45.2	452	39.3	443	37.2	384	43.7	1,814	55.3	371	43.5	288	35.2	122	34.2	120	44.4	901
Do you share your thoughts and feelings with your mother?	NO!	7.6	46	11.6	124	10.6	112	10.3	91	10.3	373	9.5	96	12.3	124	11.6	131	12.5	130	11.5	481	7.1	48	10.8	71	10.1	36	13	46	9.8	201
	no	12.4	75	19.4	208	20.5	216	21.5	191	19.1	690	16.2	163	21.4	217	23	260	19.7	205	20.2	845	16.8	114	21.2	140	24.8	88	22.4	79	20.6	421
	yes	29.6	179	31.7	340	35.7	376	36.1	320	33.6	1,215	31.7	320	31.8	322	33.5	378	35.4	368	33.1	1,388	33.1	224	38.1	251	33.8	120	35.4	125	35.2	720
	YES!	50.4	305	37.3	399	33.1	348	32.1	285	37	1,337	42.6	429	34.5	349	31.9	361	32.4	337	35.2	1,476	43	291	29.9	197	31.3	111	29.2	103	34.3	702
Do you share your thoughts and feelings with your father?	NO!	14.3	84	21.7	227	20.3	209	20.5	180	19.8	700	17.5	171	20.8	206	22	245	22.4	230	20.7	852	12.3	83	16.3	107	17.9	62	19	67	15.7	319
	no	18	106	28.8	302	29.4	303	29	254	27.2	965	23.5	230	28.1	278	31	346	28.7	295	27.9	1,149	24.1	162	27.9	183	34.3	119	30.4	107	28.2	571
	yes	32.1	189	28.3	296	30.5	314	31.3	274	30.3	1,073	30.9	302	27.6	273	28.7	320	31	319	29.5	1,214	32.2	217	33.7	221	28	97	33.5	118	32.2	653
	YES!	35.5	209	21.2	222	19.9	205	19.2	168	22.7	804	28.1	275	23.5	233	18.3	204	18	185	21.8	897	31.4	211	22.1	145	19.9	69	17	60	23.9	485

Family Domain Protective Factor: Opportunities for Prosocial Involvement																															
Question	Response	County 2017										County 2019										County 2021									
		6th		8th		10th		12th		Total		6th		8th		10th		12th		Total		6th		8th		10th		12th		Total	
		%	n	%	n	%	n	%	n	%	n	%	n	%	n	%	n	%	n	%	n	%	n	%	n	%	n	%	n	%	n
My parents ask me what I think before most family decisions affecting me are made	NO!	14.9	86	10.8	114	9.3	97	13	116	11.6	413	17.7	162	13.4	131	11.9	134	14.1	147	14.1	574	12.9	84	11.2	73	7.4	26	14.9	52	11.7	235
	no	18.1	105	22.4	236	23.7	248	24.2	216	22.5	805	26.4	241	24.4	239	24.8	280	25	260	25.1	1,020	24.8	161	25.9	169	27.6	97	25.7	90	25.8	517
	yes	40.4	234	44.5	470	46.1	483	43.2	385	44	1,572	36.8	336	40	392	42.8	482	41	427	40.3	1,637	38.5	250	42.3	276	43.5	153	40.6	142	40.9	821
	YES!	26.6	154	22.3	235	21	220	19.5	174	21.9	783	19.1	175	22.3	219	20.5	231	19.9	207	20.5	832	23.8	155	20.7	135	21.6	76	18.9	66	21.5	432
If I had a personal problem, I could ask my mom or dad for help	NO!	7	43	7.8	84	6.4	68	8.5	76	7.4	271	7.9	81	9.8	100	8.9	101	11.2	117	9.4	399	4.9	33	8.6	57	5.1	18	9.1	32	6.9	140
	no	3.7	23	9.8	106	13	138	12.8	115	10.4	382	6.8	69	10.9	111	12.3	140	10.3	108	10.1	428	8.2	55	12.9	85	11.6	41	12.9	45	11.1	226
	yes	28.5	176	40.1	434	39.9	423	40.2	360	38.1	1,393	33.5	341	35.2	359	39.3	448	42	438	37.6	1,586	33.2	224	40.8	270	46.6	165	43.7	153	39.8	812
	YES!	60.8	376	42.3	458	40.7	431	38.5	345	44	1,610	51.8	528	44.1	449	39.6	452	36.5	381	42.9	1,810	53.7	362	37.7	249	36.7	130	34.3	120	42.2	861
My parents give me lots of chances to do fun things with them	NO!	5	31	5.7	62	6.4	68	8.3	74	6.4	235	6.1	61	6.3	64	7.5	85	10.9	113	7.7	323	5.1	34	4.9	32	4.8	17	8	28	5.5	111
	no	9.6	59	14.9	161	15.9	168	19.1	170	15.3	558	10.4	105	13.2	134	13.2	149	15	155	13	543	8.9	60	11.8	78	11.1	39	19.5	68	12.1	245
	yes	30.2	186	40.3	436	42.7	452	42.6	380	39.9	1,454	38.5	388	37	375	42.9	484	41.5	429	40.1	1,676	34.7	233	42	277	47.2	166	44.1	154	40.8	830
	YES!	55.1	339	39	422	35	371	30	267	38.4	1,399	45	454	43.4	440	36.3	410	32.6	337	39.2	1,641	51.3	345	41.3	272	36.9	130	28.4	99	41.6	846

Family Domain Protective Factor: Rewards for Prosocial Involvement

Question	Response	County 2017										County 2019										County 2021									
		6th		8th		10th		12th		Total		6th		8th		10th		12th		Total		6th		8th		10th		12th		Total	
		%	n	%	n	%	n	%	n	%	n	%	n	%	n	%	n	%	n	%	n	%	n	%	n	%	n	%	n	%	n
My parents notice when I am doing a good job and let me know about it	Never or Almost Never	7.1	44	8.9	96	9.8	103	13.4	120	10	363	9.1	93	10.7	109	11.6	132	15.4	160	11.7	494	6.1	42	8.6	57	7.6	27	15.1	53	8.7	179
	Sometimes	18.4	114	23.4	252	25.5	269	26.2	235	23.9	870	25.2	257	28	286	28	318	23.3	242	26.2	1,103	21.5	148	26.8	178	32.3	115	27.9	98	26.2	539
	Often	29	179	30.8	332	30.7	324	28.2	253	29.8	1,088	28.6	291	26.1	266	27.5	313	28.1	292	27.6	1,162	26.8	184	29.2	194	27	96	29.6	104	28.1	578
	All the time	45.5	281	36.9	397	34	359	32.2	289	36.4	1,326	37.1	378	35.2	359	32.9	374	33.1	344	34.5	1,455	45.6	313	35.5	236	33.1	118	27.4	96	37.1	763
How often do your parents tell you they're proud of you for something you've done?	Never or Almost Never	6.8	42	9.5	101	12.5	132	13.6	122	10.9	397	8.9	91	12.5	127	12.4	140	16.4	169	12.6	527	7.7	53	12.3	82	14.5	52	16.8	59	11.9	246
	Sometimes	17.2	106	20.9	223	21.9	231	25.3	226	21.6	786	21	214	24.3	246	28.2	318	24.2	250	24.5	1,028	21.7	149	24	160	27.7	99	27	95	24.4	503
	Often	28.8	178	32	341	32.7	345	28.4	254	30.8	1,118	28.9	294	27.9	282	28.5	321	27.9	288	28.3	1,185	27.1	186	31.1	207	26.3	94	27.3	96	28.3	583
	All the time	47.2	291	37.6	401	32.9	347	32.7	292	36.6	1,331	41.2	420	35.3	357	30.9	349	31.5	325	34.6	1,451	43.4	298	32.6	217	31.6	113	29	102	35.4	730
Do you enjoy spending time with your mother?	NO!	3.8	23	3.7	39	4.4	46	5.7	51	4.4	159	3.6	36	4.7	48	4.6	52	5.2	54	4.5	190	2.9	20	3.9	26	4	14	6.9	24	4.1	84
	no	2.8	17	4.8	51	5.2	54	6	53	4.8	175	2.1	21	5.1	52	5.5	62	5.1	53	4.5	188	2.3	16	4.5	30	4	14	7.1	25	4.2	85
	yes	17.6	107	31.4	335	36.3	379	40.3	358	32.7	1,179	24.6	249	30	305	35.6	401	38.3	397	32.3	1,352	25.8	176	37.4	247	45	159	42.6	149	35.7	731
	YES!	75.9	462	60.2	643	54.2	566	48	426	58.1	2,097	69.8	707	60.1	611	54.3	611	51.4	532	58.7	2,461	69	471	54.2	358	47	166	43.4	152	56	1,147
Do you enjoy spending time with your father?	NO!	6.3	38	10.2	107	11.3	116	12.2	107	10.4	368	7.5	75	10.7	107	11.2	126	11.6	119	10.3	427	6.4	43	8	52	8.7	30	11.4	40	8.2	165
	no	4.2	25	7.2	75	8.9	91	9.2	81	7.7	272	5.2	52	6.7	67	8.3	93	7	72	6.9	284	3.7	25	8.7	57	9	31	9.1	32	7.2	145
	yes	17.6	106	29.2	306	33.9	347	38.9	341	31	1,100	23.6	236	30	299	34	381	37.5	386	31.4	1,302	26.3	177	31.8	208	43.4	149	42.5	149	33.8	683
	YES!	71.9	433	53.4	560	45.9	470	39.7	348	51	1,811	63.6	635	52.6	524	46.5	521	43.9	452	51.4	2,132	63.6	428	51.5	337	38.8	133	37	130	50.9	1,028

Peer-Individual Risk Factor: Attitudes Favorable Toward Antisocial Behavior and Drug Use

Question	Response	County 2017										County 2019										County 2021									
		6th		8th		10th		12th		Total		6th		8th		10th		12th		Total		6th		8th		10th		12th		Total	
		%	n	%	n	%	n	%	n	%	n	%	n	%	n	%	n	%	n	%	n	%	n	%	n	%	n	%	n	%	n
How wrong do you think it is for someone your age to stay away from school all day when their parents think they are at school?	Not Wrong at All	3.7	22	2.9	31	4.2	44	8.4	74	4.7	171	5.7	57	5.8	60	5.5	63	9.3	97	6.6	277	4.1	28	2.7	18	4.8	17	7.8	28	4.4	91
	A Little Bit Wrong	4.6	27	10.2	110	15.3	162	20	176	13.2	475	9.2	92	13.9	143	17.9	205	20	208	15.4	648	9.4	65	16.1	107	18.6	66	28.9	103	16.5	341
	Wrong	18.6	109	30.3	327	35.8	378	33.9	298	30.9	1,112	24.7	247	32.9	338	33.7	386	32.4	338	31	1,309	29.5	203	37.5	250	42.8	152	33.3	119	35	724
	Very wrong	73.1	429	56.6	611	44.7	473	37.7	331	51.2	1,844	60.4	605	47.4	487	42.9	491	38.3	399	47	1,982	57	392	43.7	291	33.8	120	30	107	44	910
How wrong do you think it is for someone your age to take a handgun to school?	Not Wrong at All	3.1	18	2.5	27	2.4	25	4.8	42	3.1	112	3.6	36	4.2	43	3.4	39	4.9	51	4	169	2.5	17	1.5	10	0.3	1	2.8	10	1.8	38
	A Little Bit Wrong	0.2	1	0.9	10	1.1	12	1.8	16	1.1	39	0.2	2	1.3	13	1	11	1.5	15	1	41	0.6	4	0.8	5	0.8	3	1.1	4	0.8	16
	Wrong	2.7	16	6.3	68	4.7	50	5	44	4.9	178	4.8	48	4.1	42	3.9	45	4.3	44	4.3	179	5.1	35	5.6	37	4.5	16	4.5	16	5.1	104
	Very wrong	94.1	555	90.3	972	91.8	972	88.4	779	90.9	3,278	91.4	910	90.5	929	91.7	1,049	89.3	922	90.7	3,810	91.8	628	92.2	612	94.4	335	91.5	325	92.3	1,900
How wrong do you think it is for someone your age to steal anything worth more than \$5?	Not Wrong at All	3.2	19	3	32	4.7	50	4.9	43	4	144	4	40	5.1	52	4.4	50	6.1	63	4.9	205	3.2	22	3.2	21	2	7	6.2	22	3.5	72
	A Little Bit Wrong	4.7	28	9.8	105	10.3	109	10.5	92	9.3	334	7.7	77	10.9	111	11.7	133	9.5	99	10	420	9.7	67	13.3	88	19.2	68	14.9	53	13.4	276
	Wrong	19.3	114	28.1	301	31.8	336	27.2	238	27.5	989	26.4	263	31.8	325	32.7	372	28.4	295	29.9	1,255	32.7	225	38.3	254	38.9	138	36	128	36.1	745
	Very wrong	72.8	430	59.1	634	53.2	563	57.4	502	59.2	2,129	61.8	615	52.2	533	51.3	584	55.9	580	55.2	2,312	54.4	374	45.3	301	40	142	43	153	47	970
How wrong do you think it is for someone your age to pick a fight with someone?	Not Wrong at All	5.5	32	5.7	61	7.1	75	8.6	75	6.8	243	6.6	66	8.7	89	7.1	81	6.8	70	7.3	306	5.4	37	5	33	5.4	19	6.2	22	5.4	111
	A Little Bit Wrong	8.3	49	17.7	190	18.1	192	20.8	182	17.1	613	13.4	134	20.8	213	21.6	245	16.1	167	18.1	759	13.4	92	23.2	154	24.9	88	22.7	81	20.1	415
	Wrong	27.9	164	34.5	370	36	381	32.5	285	33.4	1,200	31.2	311	35.9	368	34.7	394	33.6	348	33.9	1,421	32.8	226	35	233	42.5	150	38.4	137	36.2	746
	Very wrong	58.3	342	42.1	451	38.8	411	38.2	335	42.8	1,539	48.7	486	34.6	355	36.6	416	43.5	450	40.7	1,707	48.4	333	36.8	245	27.2	96	32.8	117	38.3	791
How wrong do you think it is for someone your age to attack someone with the idea of seriously hurting them?	Not Wrong at All	3.8	22	3.4	36	4.5	47	5.4	47	4.2	152	4.4	44	5.7	59	4.3	49	5.1	53	4.9	205	3.4	23	2.9	19	1.7	6	3.4	12	2.9	60
	A Little Bit Wrong	2.2	13	4.3	46	6	63	7.2	63	5.2	185	3.2	32	4.2	43	5.2	60	5.4	56	4.5	191	3.1	21	5.7	38	5.9	21	9.3	33	5.5	113
	Wrong	8.5	50	18.6	199	21.4	226	23	202	18.9	677	14	140	19.1	197	20.7	238	18.7	194	18.2	769	12	82	21.1	140	24	85	15.7	56	17.6	363
	Very wrong	85.5	500	73.8	790	68.2	720	64.4	565	71.7	2,575	78.4	782	71	733	69.7	800	70.8	734	72.4	3,049	81.6	560	70.4	468	68.4	242	71.6	255	74	1,525
How wrong do you think it is for someone your age to drink beer, wine, or hard liquor (for example, vodka, whiskey, gin, or rum) regularly?	Not Wrong at All	3.1	18	3.9	42	5.9	62	8.9	78	5.6	200	3.9	39	5.2	54	5.5	63	8.9	92	5.9	248	2.5	17	2.3	15	2.8	10	10.1	36	3.8	78
	A Little Bit Wrong	3.3	19	6.5	70	14	148	18.6	163	11.2	400	2.9	29	8.2	85	14	159	16.1	167	10.5	440	2.2	15	6.9	46	15	53	17.9	64	8.6	178
	Wrong	8.1	47	18.8	201	25.8	272	27.5	241	21.2	761	13.7	137	21.7	224	28.2	321	25.5	264	22.5	946	13.4	92	21.9	145	33.9	120	28.6	102	22.3	459
	Very wrong	85.6	498	70.8	759	54.4	574	44.9	393	62	2,224	79.5	795	64.8	668	52.3	595	49.5	513	61.1	2,571	81.9	562	68.9	457	48.3	171	43.4	155	65.3	1,345
How wrong do you think it is for someone your age to smoke cigarettes?	Not Wrong at All	3.4	20	3.3	35	4.8	51	9	79	5.2	185	3.9	39	4.4	45	4.5	51	6.2	64	4.7	199	2.9	20	2.1	14	3.1	11	6.4	23	3.3	68
	A Little Bit Wrong	2.1	12	4.9	52	7.6	80	13.6	119	7.3	263	2.1	21	3.5	36	5.2	59	9.5	99	5.1	215	2.6	18	5.3	35	6.5	23	10.9	39	5.6	115
	Wrong	10.3	60	19.4	208	19.4	205	21.9	192	18.5	665	15.4	153	18.3	188	18.8	214	21.3	221	18.5	776	14.4	99	21.5	143	29.9	106	26.3	94	21.4	442
	Very wrong	84.2	489	72.5	776	68.2	719	55.6	488	69	2,472	78.6	783	73.8	759	71.6	817	63	653	71.7	3,012	80.1	550	71.1	472	60.5	214	56.3	201	69.7	1,437
How wrong do you think it is for someone your age to use LSD, cocaine, amphetamines or another illegal drug?	Not Wrong at All	2.6	15	2.7	29	4.3	45	7.1	62	4.2	151	3.7	37	4.8	49	4	46	5.7	59	4.5	191	2.5	17	1.4	9	1.7	6	5.3	19	2.5	51
	A Little Bit Wrong	0.5	3	2.3	25	4.3	45	5	44	3.3	117	0.9	9	1.5	15	3.9	44	5.9	61	3.1	129	0.3	2	2	13	3.1	11	5.1	18	2.1	44
	Wrong	2.6	15	10.6	113	11.9	125	15.5	135	10.9	388	6	60	10.1	104	11.8	134	14.9	154	10.8	452	6.7	46	14.2	94	15.8	56	15.4	55	12.2	251
	Very wrong	94.3	550	84.3	897	79.6	838	72.4	631	81.6	2,916	89.3	887	83.7	861	80.4	916	73.6	762	81.6	3,426	90.5	622	82.5	546	79.4	282	74.2	264	83.2	1,714

Peer-Individual Risk Factor: Attitudes Favorable Toward Antisocial Behavior and Drug Use (continued)

Question	Response	County 2017										County 2019										County 2021									
		6th		8th		10th		12th		Total		6th		8th		10th		12th		Total		6th		8th		10th		12th		Total	
		%	n	%	n	%	n	%	n	%	n	%	n	%	n	%	n	%	n	%	n	%	n	%	n	%	n	%	n	%	n
How wrong do you think it is for someone your age to use marijuana?	Not Wrong at All	3.4	20	8.3	89	19.9	211	32.2	282	16.8	602	4.3	43	8.2	84	19.9	227	28.4	295	15.4	649	3.2	22	3.9	26	14.2	50	32.1	114	10.3	212
	A Little Bit Wrong	2.1	12	10.5	112	20.4	216	24.8	217	15.5	557	2.8	28	11	113	22.7	259	22.8	236	15.1	636	1.9	13	10.7	71	23.5	83	22.5	80	12	247
	Wrong	6	35	16.2	173	16.7	177	13.7	120	14.1	505	9.7	97	14.8	152	17.8	203	15.7	163	14.6	615	9.1	62	19.8	131	23.5	83	16.6	59	16.3	335
	Very wrong	88.4	513	64.9	693	43	455	29.3	257	53.5	1,918	83.1	827	66.1	680	39.7	453	33.1	343	54.8	2,303	85.8	587	65.6	435	38.8	137	28.7	102	61.4	1,261

Peer-Individual: Friend/Peer Perception of Use

Question	Response	County 2017										County 2019										County 2021									
		6th		8th		10th		12th		Total		6th		8th		10th		12th		Total		6th		8th		10th		12th		Total	
		%	n	%	n	%	n	%	n	%	n	%	n	%	n	%	n	%	n	%	n	%	n	%	n	%	n	%	n	%	n
How do you feel about someone your age having one or two drinks of an alcoholic beverage (beer, wine, hard liquor) nearly every day?	Strongly disapprove	80	615	61.6	762	47.4	530	36.1	347	55.2	2,254	73.5	855	58.6	666	47.4	573	41.9	455	55.5	2,549	80.3	613	69.7	495	49.5	190	44.2	168	65.5	1,466
	Somewhat disapprove	5.5	42	13.9	172	18.1	202	19.2	185	14.7	601	8.1	94	14.6	166	19.4	235	19.9	216	15.5	711	6.6	50	12.1	86	18.5	71	20.5	78	12.7	285
	Neither approve or disapprove	4.7	36	12.7	157	22.3	249	28.5	274	17.5	716	4.8	56	15.1	172	24.2	292	25.2	273	17.3	793	4.7	36	10.4	74	21.1	81	24.5	93	12.7	284
	Approve	0.3	2	1.2	15	3.5	39	6.8	65	3	121	0.9	10	1.8	21	1.9	23	5.3	57	2.4	111	0.5	4	0.8	6	2.6	10	5	19	1.7	39
	Don't know/ Can't say	9.6	74	10.6	131	8.7	97	9.5	91	9.6	393	12.7	148	9.9	112	7.1	86	7.7	84	9.4	430	7.9	60	6.9	49	8.3	32	5.8	22	7.3	163
How do you feel about someone your age smoking one or more packs of cigarettes a day?	Strongly disapprove	89.2	685	83.9	1,038	79.5	886	66.3	639	79.5	3,248	84.5	984	83.6	950	83.1	998	74.4	804	81.5	3,736	88.2	666	84.3	596	80.2	308	73.1	275	83	1,845
	Somewhat disapprove	2.3	18	5.1	63	9.4	105	10.3	99	7	285	3.9	45	6.3	71	5.7	68	9.8	106	6.3	290	3.8	29	6.6	47	9.9	38	12.5	47	7.2	161
	Neither approve or disapprove	1.8	14	6.1	75	7.2	80	14.7	142	7.6	311	2.8	33	4.2	48	7.1	85	9.8	106	5.9	272	2.1	16	4.4	31	6.5	25	10.4	39	5	111
	Approve	0	0	0.4	5	0.6	7	2	19	0.8	31	0.3	3	0.2	2	0.3	4	0.6	6	0.3	15	0.1	1	0.3	2	0	0	0.5	2	0.2	5
	Don't know/ Can't say	6.6	51	4.5	56	3.3	37	6.7	65	5.1	209	8.5	99	5.7	65	3.8	46	5.5	59	5.9	269	5.7	43	4.4	31	3.4	13	3.5	13	4.5	100
How do you feel about someone your age using marijuana once a month or more?	Strongly disapprove	86.7	660	66.4	817	39	434	23.7	228	52.6	2,139	80.9	934	63.6	721	42	506	29.7	321	54.3	2,482	85	638	70.4	496	42.4	163	27.1	102	63.1	1,399
	Somewhat disapprove	4.1	31	10.1	124	15.6	174	10.3	99	10.5	428	4.7	54	11.6	131	12.9	155	12.4	134	10.4	474	5.3	40	9.4	66	14.8	57	12.5	47	9.5	210
	Neither approve or disapprove	2.6	20	12	148	24.6	274	33.2	320	18.7	762	5.1	59	13	147	25	302	30	324	18.2	832	3.2	24	12.1	85	25	96	33.5	126	14.9	331
	Approve	0.4	3	5.1	63	15.5	172	23.9	230	11.5	468	0.6	7	4.6	52	14.3	173	21.4	231	10.1	463	0.9	7	3.5	25	13	50	20.5	77	7.2	159
	Don't know/ Can't say	6.2	47	6.3	78	5.3	59	9	87	6.7	271	8.7	100	7.2	82	5.8	70	6.4	69	7	321	5.6	42	4.7	33	4.7	18	6.4	24	5.3	117
How do you feel about someone your age using prescription drugs not prescribed to them?	Strongly disapprove	84.1	637	76.9	941	72.4	798	67.5	643	74.8	3,019	79.1	901	73.3	826	73.7	882	71.7	771	74.5	3,380	83.8	626	78.4	553	74.2	282	70.6	264	78.2	1,725
	Somewhat disapprove	7.1	54	9.8	120	12.3	135	10.3	98	10.1	407	6.8	78	12.4	140	10.5	126	11.6	125	10.3	469	5.8	43	10.2	72	13.9	53	14.4	54	10.1	222
	Neither approve or disapprove	2.6	20	7.3	89	9.7	107	14	133	8.6	349	4.5	51	7	79	9.7	116	10	108	7.8	354	2.9	22	6.1	43	7.6	29	10.2	38	6	132
	Approve	0.1	1	0.5	6	1	11	1.6	15	0.8	33	0.6	7	0.7	8	0.5	6	0.7	8	0.6	29	0.4	3	0.6	4	0.3	1	0.5	2	0.5	10
	Don't know/ Can't say	5.9	45	5.6	68	4.6	51	6.7	64	5.6	228	9	102	6.6	74	5.6	67	5.9	63	6.7	306	7.1	53	4.7	33	3.9	15	4.3	16	5.3	117
How wrong do your friends feel it would be for YOU to have one or two drinks of an alcoholic beverage nearly every day?	Not Wrong at All	4.4	24	6.6	69	13.2	136	19.1	167	11.3	396	8.4	82	11.2	109	13.5	151	18.9	197	13.1	539	7.8	51	7.9	51	12.6	44	13.6	47	9.7	193
	A Little Bit Wrong	4.4	24	11.2	116	19.7	203	22.1	193	15.3	536	6.1	59	12.7	123	21.3	237	20.5	213	15.4	632	5.7	37	12.2	79	19.3	67	22	76	13	259
	Wrong	14.2	78	24	250	25.4	262	28.2	246	23.9	836	19.9	194	23.9	232	23	256	22.1	230	22.2	912	15.7	102	21.8	141	25.3	88	27.2	94	21.4	425
	Very wrong	77	422	58.2	605	41.8	431	30.6	267	49.4	1,725	65.6	638	52.3	508	42.2	471	38.5	401	49.2	2,018	70.8	461	58	375	42.8	149	37.1	128	55.9	1,113

Peer-Individual: Friend/Peer Perception of Use (continued)																															
Question	Response	County 2017										County 2019										County 2021									
		6th		8th		10th		12th		Total		6th		8th		10th		12th		Total		6th		8th		10th		12th		Total	
		%	n	%	n	%	n	%	n	%	n	%	n	%	n	%	n	%	n	%	n	%	n	%	n	%	n	%	n	%	n
How wrong do your friends feel it would be for YOU to use tobacco?	Not Wrong at All	4.4	24	6	62	11.3	116	20.2	176	10.9	378	6.8	66	9.6	93	10.6	117	16.5	172	11	448	7.6	49	7.5	48	8.9	31	14	48	8.9	176
	A Little Bit Wrong	2.9	16	6.5	67	11.8	122	17.2	150	10.2	355	3.4	33	6.6	64	12	133	14.2	148	9.3	378	2.5	16	8.7	56	11.5	40	15.7	54	8.4	166
	Wrong	10.8	59	19.9	205	23.3	240	25.1	219	20.8	723	15.3	148	21	203	22.6	250	22.1	230	20.4	831	13.4	87	17.9	115	27.3	95	27	93	19.7	390
	Very wrong	81.8	446	67.5	695	53.6	553	37.4	326	58.1	2,020	74.4	719	62.8	607	54.9	608	47.1	490	59.4	2,424	76.6	497	65.9	424	52.3	182	43.3	149	63.1	1,252
How wrong do your friends feel it would be for YOU to use marijuana?	Not Wrong at All	4.1	22	11.3	116	25.7	265	41.4	359	22	762	7.6	73	12.9	125	25.4	282	34.1	353	20.4	833	7.7	50	11.9	76	22.2	77	32.3	111	15.9	314
	A Little Bit Wrong	1.9	10	10.7	110	19.5	201	23.4	203	15.2	524	3.1	30	9.6	93	18.3	203	20.6	213	13.2	539	1.4	9	8.1	52	18.7	65	21.8	75	10.2	201
	Wrong	8.6	46	16.5	169	17.4	180	13.6	118	14.8	513	12.1	116	16.8	163	16.7	185	16.6	172	15.6	636	11	71	17.2	110	19.9	69	16	55	15.4	305
	Very wrong	85.4	456	61.4	629	37.4	386	21.7	188	48	1,659	77.2	742	60.6	587	39.6	439	28.8	298	50.7	2,066	79.9	516	62.8	401	39.2	136	29.9	103	58.5	1,156
How wrong do your friends feel it would be for YOU to use prescription drugs not prescribed to you?	Not Wrong at All	4.1	22	5.1	52	7.3	75	9.6	83	6.7	232	7.4	71	8.6	83	7.6	84	9.4	97	8.2	335	8.3	53	7.2	46	6.1	21	5.5	19	7	139
	A Little Bit Wrong	2	11	4.4	45	7.4	76	9.4	81	6.2	213	2.8	27	6	58	6.9	77	7.6	79	5.9	241	2.5	16	5.9	38	6.4	22	7.6	26	5.2	102
	Wrong	10.2	55	18.7	192	20.7	213	24	208	19.3	668	14	135	16.1	156	18.2	202	16.9	175	16.4	668	13.1	84	19.3	124	21.7	75	23	79	18.3	362
	Very wrong	83.7	452	71.9	738	64.6	664	57	493	67.8	2,347	75.8	731	69.3	670	67.4	749	66.1	683	69.5	2,833	76.2	489	67.6	434	65.8	227	64	220	69.4	1,370

Peer-Individual Risk Factor: Perceived Risk of Drug Use																															
Question	Response	County 2017										County 2019										County 2021									
		6th		8th		10th		12th		Total		6th		8th		10th		12th		Total		6th		8th		10th		12th		Total	
		%	n	%	n	%	n	%	n	%	n	%	n	%	n	%	n	%	n	%	n	%	n	%	n	%	n	%	n	%	n
How much do you think people risk harming themselves if they take one or two drinks of an alcoholic beverage (beer, wine, hard liquor) nearly every day?	No risk	16.6	98	12.6	137	10.8	115	14.9	132	13.3	482	21.5	209	15.2	158	11.5	132	14.3	148	15.5	647	23.4	159	14.1	93	10.7	38	14.4	51	16.7	341
	Slight risk	12.7	75	19.2	208	20.9	222	21.4	189	19.2	694	15.7	153	17	176	19.8	227	19.3	199	18	755	14.7	100	19.3	127	22.6	80	17.6	62	18	369
	Moderate risk	25.9	153	27.2	295	31.8	338	32.2	284	29.5	1,070	23.7	230	27.6	286	33.4	382	30.5	315	29	1,213	22.8	155	28.8	190	33.9	120	32.9	116	28.4	581
	Great risk	44.8	265	41.1	446	36.5	388	31.5	278	38	1,377	39.1	380	40.3	418	35.2	403	35.9	370	37.5	1,571	39	265	37.8	249	32.8	116	35.1	124	36.9	754
How much do you think people risk harming themselves if they take five or more drinks of an alcoholic beverage (beer, wine, hard liquor) once or twice a week?	No risk	16.9	98	12.5	135	10.2	108	14.3	126	13	467	21.3	205	14	144	10.3	117	12.9	133	14.4	599	21.1	142	11	72	7.9	28	10	35	13.6	277
	Slight risk	9.8	57	14.5	157	16.1	170	20.1	178	15.6	562	9.9	95	13.7	140	17.5	199	16.7	173	14.6	607	12.8	86	15.7	103	15.3	54	18.8	66	15.2	309
	Moderate risk	27.1	157	31.1	336	33.3	353	33.3	294	31.6	1,140	26.2	252	32	328	36.3	413	33.8	349	32.3	1,342	24.2	163	30.9	203	38.4	136	37.6	132	31.2	634
	Great risk	46.2	268	42	454	40.4	428	32.4	286	39.8	1,436	42.7	411	40.3	413	35.9	409	36.7	379	38.8	1,612	42	283	42.4	278	38.4	136	33.6	118	40	815
How much do you think people risk harming themselves if they smoke one or more packs of cigarettes per day?	No risk	16.2	94	12.4	134	9.8	104	12.4	109	12.2	441	19.1	185	13.2	135	9.1	104	12.3	127	13.2	551	20.3	137	11	72	8.5	30	10.3	36	13.5	275
	Slight risk	3.6	21	7.7	84	10.2	108	9.2	81	8.2	294	4.7	45	6.3	64	9.6	109	7	72	7	290	6.7	45	7.5	49	5.4	19	9.5	33	7.2	146
	Moderate risk	14.9	87	16.4	178	16.7	177	20.7	182	17.3	624	16.9	163	15.5	159	15.4	175	17	175	16.2	672	16.3	110	18.1	118	22.3	79	17.5	61	18.1	368
	Great risk	65.3	380	63.5	689	63.3	670	57.8	509	62.3	2,248	59.4	574	65	665	65.9	751	63.7	657	63.6	2,647	56.7	382	63.4	414	63.9	227	62.8	219	61.2	1,242
How much do you think people risk harming themselves if they try marijuana once or twice?	No risk	18.9	111	22.6	243	39.4	414	53.4	473	34.5	1,241	23.1	222	23.7	242	40.6	464	50.1	518	34.7	1,446	25.7	173	24.1	158	39.5	140	52.1	182	32.1	653
	Slight risk	16.7	98	29.1	312	27.5	289	23.1	204	25.1	903	20.1	193	26.6	272	29.6	339	22.7	235	25	1,039	20.6	139	26.1	171	30.8	109	23.8	83	24.7	502
	Moderate risk	21.1	124	19.3	207	14.8	156	11.3	100	16.3	587	20.5	197	18.9	193	13.4	153	11.9	123	16	666	18.7	126	20.7	136	12.4	44	10.3	36	16.8	342
	Great risk	43.3	254	29.1	312	18.3	193	12.2	108	24.1	867	36.4	350	30.9	316	16.4	188	15.3	158	24.3	1,012	35	236	29.1	191	17.2	61	13.8	48	26.4	536

Peer-Individual Risk Factor: Perceived Risk of Drug Use (continued)

Question	Response	County 2017										County 2019										County 2021									
		6th		8th		10th		12th		Total		6th		8th		10th		12th		Total		6th		8th		10th		12th		Total	
		%	n	%	n	%	n	%	n	%	n	%	n	%	n	%	n	%	n	%	n	%	n	%	n	%	n	%	n	%	n
How much do you think people risk harming themselves if they use marijuana once or twice a week?	No risk	17.1	100	18.6	200	28.7	303	42.2	372	27.1	975	21.5	206	18.6	190	26.3	298	38	390	26.2	1,084	21.9	148	16.9	111	25.2	89	35.1	123	23.1	471
	Slight risk	7.7	45	15.7	169	21.8	230	24.7	218	18.4	662	9.9	95	15.5	159	24.7	280	22.6	232	18.5	766	10.4	70	18.8	123	24.9	88	26.9	94	18.4	375
	Moderate risk	21.2	124	25.3	272	23.6	249	19	168	22.6	813	21.5	206	26.2	268	26.5	301	20.7	212	23.8	987	23.1	156	22.9	150	29.7	105	20	70	23.6	481
	Great risk	54.1	317	40.5	436	25.9	274	14.1	124	32	1,151	47.1	451	39.7	406	22.5	255	18.6	191	31.5	1,303	44.7	302	41.5	272	20.1	71	18	63	34.8	708
How much do you think people risk harming themselves if they use marijuana regularly?	No risk	16	93	15.9	171	23.5	247	31.6	277	22	788	20.6	197	16.1	165	21.1	237	27.7	286	21.4	885	20.9	140	13.4	87	18.2	64	27.7	97	19.2	388
	Slight risk	3.1	18	9.3	100	12.9	135	20.9	183	12.2	436	3	29	6.1	63	16.4	184	19.6	202	11.6	478	3.3	22	8.8	57	16.2	57	16.9	59	9.6	195
	Moderate risk	8.4	49	14.3	154	19.1	201	19.7	173	16.1	577	10.5	100	16.5	169	20.5	230	21	217	17.3	716	11.5	77	17.1	111	22.5	79	24.6	86	17.4	353
	Great risk	72.6	423	60.5	650	44.5	467	27.8	244	49.8	1,784	65.9	629	61.3	629	42	471	31.8	328	49.7	2,057	64.4	432	60.8	396	43	151	30.9	108	53.7	1,087
How much do you think people risk harming themselves if they use prescription drugs that are not prescribed to them?	No risk	15.6	90	11.8	127	7.4	78	9.3	82	10.5	377	19.3	186	12.4	126	7.3	82	10.6	109	12.1	503	20.6	138	10.2	67	5.4	19	7.4	26	12.3	250
	Slight risk	4.2	24	7.1	77	8.2	86	7.6	67	7.1	254	7.7	74	6.7	68	6.5	73	6.2	64	6.7	279	6.3	42	6.9	45	2.8	10	7.1	25	6	122
	Moderate risk	20.3	117	19.5	211	20.7	218	19.3	170	19.9	716	18.7	180	21.3	217	19.8	224	17	175	19.2	796	14.5	97	18.3	120	20.6	73	17.9	63	17.4	353
	Great risk	60	346	61.6	665	63.7	670	63.8	562	62.5	2,243	54.4	525	59.6	607	66.4	750	66.2	682	61.9	2,564	58.7	394	64.6	424	71.2	252	67.5	237	64.3	1,307

Peer-Individual Risk Factor: Rebelliousness

Question	Response	County 2017										County 2019										County 2021									
		6th		8th		10th		12th		Total		6th		8th		10th		12th		Total		6th		8th		10th		12th		Total	
		%	n	%	n	%	n	%	n	%	n	%	n	%	n	%	n	%	n	%	n	%	n	%	n	%	n	%	n	%	n
I like to see how much I can get away with.	Very false	77.8	484	56.8	632	46.9	504	41.2	368	53.7	1,988	68.9	685	55.6	584	51.6	595	48.2	503	55.8	2,367	75.2	518	61.1	411	50.7	182	45.8	164	61.3	1,275
	Somewhat false	12.5	78	24.2	269	27	290	26.7	238	23.6	875	16.5	164	23.5	247	25	288	21.6	226	21.8	925	15.5	107	21.4	144	26.7	96	20.4	73	20.2	420
	Somewhat true	7.2	45	14.7	163	20.5	220	25.8	230	17.8	658	9.6	95	15.6	164	18.7	215	22.2	232	16.7	706	7.7	53	12.5	84	18.4	66	24.6	88	14	291
	Very true	2.4	15	4.3	48	5.6	60	6.4	57	4.9	180	5	50	5.2	55	4.7	54	8	83	5.7	242	1.6	11	5.1	34	4.2	15	9.2	33	4.5	93
I ignore the rules that get in my way.	Very false	78.6	489	63.9	713	55.5	595	51.8	464	61	2,261	71	714	62.2	656	55.7	645	54.8	572	60.7	2,587	76.4	524	63.6	425	56.7	202	52.2	187	64.7	1,338
	Somewhat false	12.5	78	22	245	25.6	274	26.4	236	22.5	833	15.1	152	21.3	225	27.6	319	26	271	22.7	967	15	103	22.9	153	28.7	102	24	86	21.5	444
	Somewhat true	6.8	42	11.3	126	14.7	158	16.8	150	12.8	476	10.7	108	12.8	135	13.3	154	15.4	161	13.1	558	7.1	49	9.7	65	12.6	45	17.6	63	10.7	222
	Very true	2.1	13	2.9	32	4.2	45	5	45	3.6	135	3.2	32	3.7	39	3.4	39	3.8	40	3.5	150	1.5	10	3.7	25	2	7	6.1	22	3.1	64
I do the opposite of what people tell me, just to get them mad.	Very false	79.4	490	64.1	711	62.6	669	64.4	577	66.3	2,447	67.6	681	60.2	634	65.5	757	67.3	701	65.1	2,773	72.2	493	65	434	62.6	224	63.9	228	66.7	1,379
	Somewhat false	11.7	72	20.2	224	22	235	18.2	163	18.8	694	16.1	162	21.8	230	20.8	240	19.8	206	19.7	838	17	116	20.1	134	25.7	92	18.2	65	19.7	407
	Somewhat true	6.5	40	12	133	12.1	129	13.8	124	11.5	426	12	121	12.7	134	10.6	123	9.3	97	11.2	475	8.2	56	10.6	71	9.8	35	12.6	45	10	207
	Very true	2.4	15	3.8	42	3.4	36	3.6	32	3.4	125	4.3	43	5.3	56	3	35	3.6	37	4	171	2.6	18	4.3	29	2	7	5.3	19	3.5	73

Peer-Individual Risk Factor: Depressive Symptoms

Question	Response	County 2017										County 2019										County 2021									
		6th		8th		10th		12th		Total		6th		8th		10th		12th		Total		6th		8th		10th		12th		Total	
		%	n	%	n	%	n	%	n	%	n	%	n	%	n	%	n	%	n	%	n	%	n	%	n	%	n	%	n	%	n
In the past 12 months, have you felt depressed or sad MOST days, even if you felt OK sometimes?	NO!	47.7	289	34.4	382	28.8	308	29.4	263	33.7	1,242	35.6	358	34.5	364	32	367	29.3	306	32.8	1,395	44.2	303	35.5	236	28.9	103	25.1	90	35.4	732
	no	23.8	144	25	277	27	289	28.6	256	26.2	966	23.9	241	22	232	22.6	259	23.6	247	23	979	21	144	23.2	154	24.9	89	24.6	88	23	475
	yes	18.6	113	26.2	291	26.4	282	24.8	222	24.7	908	28.6	288	26.7	282	27.3	313	27.9	292	27.6	1,175	24.6	169	24.2	161	31.1	111	29.6	106	26.5	547
	YES!	9.9	60	14.4	160	17.8	190	17.3	155	15.3	565	11.9	120	16.8	177	18.1	207	19.2	201	16.6	705	10.2	70	17	113	15.1	54	20.7	74	15.1	311
Sometimes I think that life is not worth it.	NO!	67.6	414	50.5	556	44	470	44.2	396	50	1,836	54.4	551	51.2	539	49.6	569	44.3	461	49.8	2,120	59.9	409	47.4	315	44.8	159	39.1	140	49.6	1,023
	no	17	104	24.1	265	27.2	291	29.2	261	25.1	921	21.4	217	21.7	228	23.3	268	27.1	282	23.4	995	17.6	120	24.4	162	27.6	98	26.8	96	23.1	476
	yes	10.9	67	16.4	180	17.8	190	16.4	147	15.9	584	16.5	167	17.1	180	17.1	196	18.5	193	17.3	736	17.3	118	19.5	130	18.9	67	24	86	19.5	401
	YES!	4.4	27	9	99	11	117	10.2	91	9.1	334	7.6	77	10.1	106	10	115	10.1	105	9.5	403	5.3	36	8.7	58	8.7	31	10.1	36	7.8	161
At times, I think I am no good at all.	NO!	54.3	331	39.1	431	35	372	35	312	39.5	1,446	42.4	431	39.3	413	38.6	444	35	364	38.8	1,652	52.3	356	40.3	268	36.5	130	31.3	112	42	866
	no	20.7	126	24	264	22.3	237	26.6	237	23.6	864	21.8	221	21.5	226	19	219	22.7	236	21.2	902	18.1	123	23.9	159	24.7	88	19.6	70	21.4	440
	yes	17.9	109	24.7	272	29.8	317	25.1	224	25.2	922	24.9	253	25.1	264	28.7	330	28.9	301	27	1,148	22.2	151	22.7	151	27.8	99	35.2	126	25.6	527
	YES!	7.2	44	12.3	135	12.8	136	13.2	118	11.8	433	10.9	111	14.1	148	13.7	157	13.4	139	13	555	7.5	51	13.1	87	11	39	14	50	11	227
All in all, I am inclined to think that I am a failure.	NO!	64.5	386	46.2	507	42.1	447	42.8	379	47.2	1,719	52	514	47.4	494	44.7	509	41	426	46.2	1,943	61.1	418	47.9	315	42.8	152	37.8	135	49.7	1,020
	no	19.9	119	30.6	336	30.4	323	33.7	298	29.5	1,076	27.4	271	28.2	294	26.2	298	30	312	27.9	1,175	18.6	127	25.7	169	31.3	111	29.1	104	24.9	511
	yes	10.7	64	14.7	161	16.9	179	13.4	119	14.4	523	13	129	12.9	135	18.7	213	18.3	190	15.8	667	13.5	92	15.8	104	17.2	61	21.6	77	16.3	334
	YES!	4.8	29	8.5	93	10.6	113	10.1	89	8.9	324	7.6	75	11.5	120	10.4	118	10.7	111	10.1	424	6.9	47	10.6	70	8.7	31	11.5	41	9.2	189

Peer-Individual Risk Factor: Sensation Seeking

Question	Response	County 2017										County 2019										County 2021									
		6th		8th		10th		12th		Total		6th		8th		10th		12th		Total		6th		8th		10th		12th		Total	
		%	n	%	n	%	n	%	n	%	n	%	n	%	n	%	n	%	n	%	n	%	n	%	n	%	n	%	n	%	n
How many times have you done what feels good no matter what?	Never	69.9	364	62.9	628	50.9	516	42.3	358	55.2	1,866	65.3	579	57.4	552	49.2	545	43.6	442	53.4	2,118	57.4	357	54.4	341	46.8	155	41.3	143	51.7	996
	I've done it, but not in the past year	11.9	62	11.1	111	10.9	110	11.1	94	11.2	377	12.3	109	13.6	131	14.3	158	11.7	119	13	517	13.7	85	14.7	92	12.4	41	16.2	56	14.2	274
	Less than once a month	5.6	29	8	80	12.4	126	13.9	118	10.4	353	5	44	7.5	72	11.3	125	11.9	121	9.1	362	6.1	38	9.6	60	11.8	39	11.3	39	9.1	176
	About once a month	1.7	9	5.5	55	8.3	84	8.5	72	6.5	220	3	27	6.2	60	8.3	92	9.7	98	7	277	4.8	30	4.8	30	8.5	28	10.1	35	6.4	123
	2 or 3 times a month	3.3	17	4.5	45	7.9	80	9.1	77	6.5	219	4.7	42	5.8	56	8.6	95	9.8	99	7.4	292	5.3	33	7.2	45	8.5	28	8.1	28	7	134
	Once a week or more	7.7	40	7.9	79	9.6	97	15	127	10.2	343	9.7	86	9.5	91	8.4	93	13.2	134	10.2	404	12.7	79	9.4	59	12.1	40	13	45	11.6	223
How many times have you done something dangerous because someone dared you to do it?	Never	83.1	472	68.7	725	58.9	617	56.6	491	65.1	2,305	77.6	764	66.6	676	58.7	667	60.4	630	65.5	2,737	77.4	514	60.6	396	53.1	187	55.5	192	64	1,289
	I've done it, but not in the past year	10.7	61	16.4	173	19.1	200	20.1	174	17.2	608	14.3	141	18.3	186	21	239	17	177	17.8	743	14	93	21.6	141	21.6	76	19.7	68	18.8	378
	Less than once a month	2.3	13	6.3	66	11	115	11.8	102	8.4	296	2.8	28	6.6	67	11.1	126	11.7	122	8.2	343	3.6	24	9	59	12.5	44	13.3	46	8.6	173
	About once a month	1.6	9	2.8	30	4.6	48	3.8	33	3.4	120	1.3	13	3.6	37	3.7	42	5.4	56	3.5	148	2.1	14	3.8	25	6.5	23	6.6	23	4.2	85
	2 or 3 times a month	1.1	6	4.1	43	4.2	44	3.8	33	3.6	126	1.7	17	2.5	25	3	34	3	31	2.6	107	1.1	7	2.5	16	4.5	16	2.3	8	2.3	47
	Once a week or more	1.2	7	1.8	19	2.2	23	3.9	34	2.3	83	2.2	22	2.4	24	2.5	28	2.6	27	2.4	101	1.8	12	2.5	16	1.7	6	2.6	9	2.1	43
How many times have you done crazy things even if they are a little dangerous?	Never	67.2	377	53.2	558	45.5	473	41.1	356	50.2	1,764	62.5	606	52	526	45.9	516	42.7	444	50.5	2,092	62.1	408	44.8	291	39	136	40.1	139	48.6	974
	I've done it, but not in the past year	18	101	21.9	229	21.3	222	20.9	181	20.8	733	20.8	202	22.4	227	21.9	246	21	218	21.5	893	20.5	135	23.7	154	24.1	84	25.9	90	23.1	463
	Less than once a month	5.9	33	9.6	101	14.6	152	18	156	12.6	442	7	68	11	111	14.9	168	16.2	168	12.4	515	6.4	42	14.5	94	16	56	15.9	55	12.3	247
	About once a month	3.6	20	5.4	57	7.4	77	7.8	68	6.3	222	3.4	33	5.1	52	7.6	85	8.3	86	6.2	256	5	33	5.8	38	6.6	23	7.5	26	6	120
	2 or 3 times a month	2.9	16	5.2	55	6.2	64	6.3	55	5.4	190	2.6	25	4.6	47	5.1	57	6.9	72	4.9	201	3.2	21	6.2	40	9.2	32	6.6	23	5.8	116
	Once a week or more	2.5	14	4.6	48	5	52	5.9	51	4.7	165	3.6	35	4.8	49	4.6	52	4.9	51	4.5	187	2.7	18	5.1	33	5.2	18	4	14	4.1	83

Peer-Individual Risk Factor: Gang Involvement

Question	Response	County 2017										County 2019										County 2021									
		6th		8th		10th		12th		Total		6th		8th		10th		12th		Total		6th		8th		10th		12th		Total	
		%	n	%	n	%	n	%	n	%	n	%	n	%	n	%	n	%	n	%	n	%	n	%	n	%	n	%	n	%	n
Have you ever belonged to a gang?	Yes	4.8	25	6.7	67	5.6	57	6.5	56	6	205	4.1	39	4.8	45	4.9	54	4.7	49	4.6	187	3.4	22	1.7	11	2.3	8	2.9	10	2.6	51
	No	95.2	493	93.3	939	94.4	969	93.5	808	94	3,209	95.9	919	95.2	898	95.1	1,049	95.3	987	95.4	3,853	96.6	627	98.3	630	97.7	343	97.1	334	97.4	1,934
How old were you when you first belonged to a gang?	Never	95.5	484	93.7	940	94.6	965	93.7	799	94.2	3,188	95.9	919	95.7	901	96.6	1,062	95.8	986	96.1	3,868	96.8	628	98.3	630	98	345	97.1	334	97.5	1,937
	10 or younger	2	10	1.8	18	1.7	17	1.9	16	1.8	61	1.7	16	1.2	11	0.5	6	0.9	9	1	42	1.5	10	0.3	2	0.6	2	1.2	4	0.9	18
	11	2	10	0.9	9	0.3	3	0.8	7	0.9	29	1.8	17	0.6	6	0.2	2	0.4	4	0.7	29	1.5	10	0.3	2	0.3	1	0.3	1	0.7	14
	12	0.6	3	1.6	16	0.5	5	0.4	3	0.8	27	0.6	6	0.9	8	0.8	9	0	0	0.6	23	0.2	1	0.2	1	0	0	0	0.1	2	
	13	0	0	1.7	17	0.7	7	0.4	3	0.8	27	0	0	1.4	13	0.5	5	0.9	9	0.7	27	0	0	0.6	4	0.3	1	0.3	1	0.3	6
	14	0	0	0.3	3	1.1	11	0.7	6	0.6	20	0	0	0.2	2	0.9	10	0.4	4	0.4	16	0	0	0.3	2	0.6	2	0.6	2	0.3	6
	15	0	0	0	0	0.9	9	0.6	5	0.4	14	0	0	0	0	0.4	4	0.6	6	0.2	10	0	0	0	0	0.3	1	0.3	1	0.1	2
	16	0	0	0	0	0.3	3	1.1	9	0.4	12	0	0	0	0	0.1	1	0.4	4	0.1	5	0	0	0	0	0	0	0	0	0	0
	17 or Older	0	0	0	0	0	0	0.6	5	0.1	5	0	0	0	0	0	0	0.7	7	0.2	7	0	0	0	0	0	0	0.3	1	0.1	1
In the past 12 months, how many of your best friends have been a member of a gang?	None	90	461	88.8	890	90.4	918	89.4	769	89.6	3,038	88.1	847	85.9	809	89.8	984	91.3	935	88.9	3,575	91.2	590	92.5	592	93.4	326	93.6	321	92.4	1,829
	1	3.9	20	4.3	43	3.6	37	4.2	36	4	136	6.5	62	7.2	68	4.7	52	3.1	32	5.3	214	2.6	17	4.1	26	3.2	11	2.9	10	3.2	64
	2	1.6	8	2.6	26	1.6	16	1.7	15	1.9	65	1.8	17	2.4	23	1.9	21	2.4	25	2.1	86	2.6	17	1.7	11	0.9	3	0.3	1	1.6	32
	3	1	5	1.3	13	0.7	7	0.6	5	0.9	30	1.4	13	0.8	8	0.6	7	0.9	9	0.9	37	0.8	5	0.6	4	1.1	4	1.5	5	0.9	18
	4	3.5	18	3	30	3.7	38	4.1	35	3.6	121	2.3	22	3.6	34	2.9	32	2.2	23	2.8	111	2.8	18	1.1	7	1.4	5	1.7	6	1.8	36
If you have ever belonged to a gang, did that gang have a name?	Yes	4.3	22	5.5	55	5.4	55	6.2	53	5.5	185	4	38	4.6	43	4.3	47	4.1	42	4.3	170	2	13	1.2	8	2	7	2.3	8	1.8	36
	No	6	31	7.2	72	4.7	48	10.8	92	7.2	243	9.8	93	8.1	76	8.1	89	11.8	120	9.5	378	1.2	8	0.3	2	0	0.3	1	0.6	11	
	I have never belonged to a gang	89.7	460	87.3	872	89.9	912	83	710	87.3	2,954	86.2	815	87.3	820	87.6	957	84.1	857	86.3	3,449	96.8	628	98.4	631	98	345	97.4	335	97.6	1,939

Peer-Individual Risk Factor: Rewards for Antisocial Behavior

Question	Response	County 2017										County 2019										County 2021									
		6th		8th		10th		12th		Total		6th		8th		10th		12th		Total		6th		8th		10th		12th		Total	
		%	n	%	n	%	n	%	n	%	n	%	n	%	n	%	n	%	n	%	n	%	n	%	n	%	n	%	n	%	n
What are the chances you would be seen as cool if you:																															
carried a handgun?	No or very little chance	88.4	494	82.7	870	84.6	885	83.6	726	84.4	2,975	89.6	865	83.8	847	85.7	979	85.4	889	86.1	3,580	89.4	590	83.2	546	81.6	288	87.4	304	85.7	1,728
	Little chance	5.2	29	8.5	89	8.1	85	7.7	67	7.7	270	6	58	8.1	82	7.3	84	7.3	76	7.2	300	5.9	39	8.5	56	10.2	36	5.2	18	7.4	149
	Some chance	3.8	21	5	53	4.1	43	3.9	34	4.3	151	1.6	15	3.8	38	3.8	43	4.6	48	3.5	144	2.9	19	4.6	30	5.4	19	3.4	12	4	80
	Pretty good chance	1.3	7	2.2	23	2	21	2.2	19	2	70	1.1	11	2	20	1.7	19	0.9	9	1.4	59	0.6	4	1.7	11	1.7	6	3.2	11	1.6	32
	Very good chance	1.4	8	1.6	17	1.1	12	2.5	22	1.7	59	1.7	16	2.4	24	1.6	18	1.8	19	1.9	77	1.2	8	2	13	1.1	4	0.9	3	1.4	28
What are the chances you would be seen as cool if you:																															
began drinking alcoholic beverages regularly, that is, at least once or twice a month?	No or very little chance	90.1	500	76.2	797	62.3	647	57.4	498	69.6	2,442	88.7	853	75.2	752	63	714	59.8	621	71.1	2,940	88.8	585	74.7	490	65.6	231	67.5	235	76.5	1,541
	Little chance	5.4	30	11.5	120	16.4	170	17.6	153	13.5	473	7	67	11.7	117	16.8	190	16.5	171	13.2	545	6.7	44	11.1	73	17.3	61	14.4	50	11.3	228
	Some chance	2	11	5.7	60	12.8	133	13.4	116	9.1	320	1.7	16	6.6	66	11.4	129	12.2	127	8.2	338	2.9	19	6.4	42	10.8	38	10.3	36	6.7	135
	Pretty good chance	1.4	8	3.9	41	5.9	61	6.3	55	4.7	165	1	10	3.2	32	6.3	71	8.1	84	4.8	197	0.6	4	4.7	31	4.3	15	5.7	20	3.5	70
	Very good chance	1.1	6	2.7	28	2.7	28	5.2	45	3.1	107	1.7	16	3.3	33	2.6	29	3.5	36	2.8	114	1.1	7	3	20	2	7	2	7	2	41
What are the chances you would be seen as cool if you:																															
smoked cigarettes?	No or very little chance	90.1	499	82.6	858	78.3	814	76.3	662	80.9	2,833	91.4	873	83.7	838	83.1	944	81.3	845	84.7	3,500	88.1	583	79.7	521	81.5	287	84	293	83.5	1,684
	Little chance	5.4	30	8.8	91	11.3	118	12.6	109	9.9	348	4.6	44	8.3	83	9.2	105	10.7	111	8.3	343	5.9	39	9.5	62	13.4	47	9.5	33	9	181
	Some chance	2	11	4.1	43	5.9	61	6	52	4.8	167	1.8	17	4	40	3.4	39	4.1	43	3.4	139	3.5	23	4.4	29	2.8	10	3.2	11	3.6	73
	Pretty good chance	1.1	6	2	21	2.5	26	2.5	22	2.1	75	0.9	9	1.4	14	2.8	32	2.3	24	1.9	79	0.8	5	4.1	27	1.4	5	2	7	2.2	44
	Very good chance	1.4	8	2.5	26	2	21	2.6	23	2.2	78	1.3	12	2.6	26	1.4	16	1.5	16	1.7	70	1.8	12	2.3	15	0.9	3	1.4	5	1.7	35
What are the chances you would be seen as cool if you:																															
used marijuana?	No or very little chance	91.4	499	70.3	735	52.6	546	50.1	434	63.3	2,214	90.1	860	72.1	719	55.2	624	51.6	537	66.5	2,740	90.2	589	73.2	477	58.4	206	55.6	194	73	1,466
	Little chance	3.7	20	9.6	100	12.8	133	14.2	123	10.7	376	4.1	39	8.8	88	13.3	150	12.3	128	9.8	405	5.2	34	9	59	16.7	59	12.6	44	9.8	196
	Some chance	1.3	7	7.8	82	15.9	165	14.1	122	10.7	376	2.2	21	7.1	71	11.8	134	15.7	163	9.4	389	1.4	9	5.8	38	11.3	40	16.9	59	7.3	146
	Pretty good chance	0.9	5	6.2	65	10.2	106	9.9	86	7.5	262	1.3	12	5.6	56	11.7	132	11.3	117	7.7	317	2	13	5.7	37	8.8	31	8.9	31	5.6	112
	Very good chance	2.7	15	6.1	64	8.6	89	11.8	102	7.7	270	2.4	23	6.3	63	8	91	9.1	95	6.6	272	1.2	8	6.3	41	4.8	17	6	21	4.3	87

Peer-Individual Risk Factor: Interaction with Antisocial Peers

Question	Response	County 2017										County 2019										County 2021									
		6th		8th		10th		12th		Total		6th		8th		10th		12th		Total		6th		8th		10th		12th		Total	
		%	n	%	n	%	n	%	n	%	n	%	n	%	n	%	n	%	n	%	n	%	n	%	n	%	n	%	n	%	n
Think of up to four of your best friends (the friends you feel closest to). In the past 12 months, how many of your best friends have:																															
Been arrested?	None	94.6	522	91.3	946	91.5	952	89.9	777	91.5	3,197	93.9	918	92.1	919	94.1	1,059	91.1	953	92.8	3,849	96.8	635	95.1	620	94	327	94.3	331	95.3	1,913
	1	1.8	10	4.1	42	4.7	49	5.6	48	4.3	149	2.5	24	3.9	39	2.9	33	5.1	53	3.6	149	1.4	9	2.9	19	3.4	12	2.8	10	2.5	50
	2	0.4	2	2.1	22	2.2	23	2.8	24	2	71	1.1	11	1.9	19	1.5	17	1.7	18	1.6	65	0.8	5	1.1	7	1.4	5	1.1	4	1	21
	3	0.9	5	0.7	7	0.6	6	0.8	7	0.7	25	0.7	7	0.5	5	0.9	10	1.1	11	0.8	33	0.5	3	0.5	3	0.6	2	0.9	3	0.5	11
	4	2.4	13	1.8	19	1.1	11	0.9	8	1.5	51	1.8	18	1.6	16	0.5	6	1.1	11	1.2	51	0.6	4	0.5	3	0.6	2	0.9	3	0.6	12
Think of up to four of your best friends (the friends you feel closest to). In the past 12 months, how many of your best friends have:																															
Dropped out of school?	None	96.9	536	95	981	96.1	995	90.7	780	94.6	3,292	96	931	95.8	948	94.2	1,058	88.8	923	93.6	3,860	96.9	635	97.5	634	96.5	335	91.4	320	96.1	1,924
	1	2.4	13	3.5	36	2.4	25	6.3	54	3.7	128	2.4	23	2.9	29	4.1	46	8.2	85	4.4	183	2.3	15	2.5	16	2.6	9	6.6	23	3.1	63
	2	0.5	3	0.8	8	0.6	6	2.1	18	1	35	1.1	11	0.8	8	1.3	15	1.7	18	1.3	52	0.5	3	0	0	0.6	2	1.4	5	0.5	10
	3	0.2	1	0.4	4	0.4	4	0.5	4	0.4	13	0.1	1	0.2	2	0.1	1	0.7	7	0.3	11	0	0	0	0	0	0	0.3	1	0	1
	4	0	0	0.4	4	0.5	5	0.5	4	0.4	13	0.4	4	0.3	3	0.3	3	0.7	7	0.4	17	0.3	2	0	0	0.3	1	0.3	1	0.2	4
Think of up to four of your best friends (the friends you feel closest to). In the past 12 months, how many of your best friends have:																															
Stolen or tried to steal a motor vehicle such as a car or motorcycle?	None	98.7	543	97.5	1,010	96.1	996	95	820	96.7	3,369	98.8	962	96.9	965	95.3	1,072	97.2	1,013	97	4,012	99.7	651	98.2	639	96.8	338	95.7	336	98	1,964
	1	1.1	6	1.3	13	2.1	22	2.9	25	1.9	66	1	10	2	20	3.2	36	1.7	18	2	84	0.3	2	1.5	10	2	7	3.1	11	1.5	30
	2	0	0	0.4	4	0.9	9	0.8	7	0.6	20	0.1	1	0.5	5	0.8	9	0.6	6	0.5	21	0	0	0.3	2	0.6	2	0.9	3	0.3	7
	3	0	0	0.4	4	0.1	1	0.1	1	0.2	6	0	0	0	0	0	0	0.3	3	0.1	3	0	0	0	0	0	0	0	0	0	0
	4	0.2	1	0.5	5	0.8	8	1.2	10	0.7	24	0.1	1	0.6	6	0.7	8	0.2	2	0.4	17	0	0	0	0	0.6	2	0.3	1	0.1	3
Think of up to four of your best friends (the friends you feel closest to). In the past 12 months, how many of your best friends have:																															
Been suspended from school?	None	84	463	70.8	729	79.8	823	83.7	722	78.8	2,737	69.3	671	66.5	664	77.3	870	84.8	882	74.7	3,087	81.6	531	75.9	494	81.3	283	86	301	80.5	1,609
	1	11.3	62	14.6	150	10.9	112	7.6	66	11.2	390	17.5	169	17	170	12.4	140	8.9	93	13.8	572	12.4	81	12.6	82	12.1	42	7.7	27	11.6	232
	2	2.7	15	6.9	71	4.5	46	4.9	42	5	174	6.3	61	8.8	88	5.5	62	3.5	36	6	247	2.8	18	7.1	46	3.4	12	2.3	8	4.2	84
	3	1.3	7	2.5	26	1.8	19	0.9	8	1.7	60	3.1	30	2.2	22	1.9	21	1.3	13	2.1	86	0.8	5	2	13	1.1	4	2.9	10	1.6	32
	4	0.7	4	5.2	53	3	31	2.9	25	3.3	113	3.8	37	5.4	54	2.8	32	1.5	16	3.4	139	2.5	16	2.5	16	2	7	1.1	4	2.2	43
Think of up to four of your best friends (the friends you feel closest to). In the past 12 months, how many of your best friends have:																															
Carried a handgun?	None	96.7	528	96.1	988	96.6	995	94.2	807	95.9	3,318	97.9	944	95.9	951	94.9	1,073	96	1,003	96.1	3,971	98.9	644	95.7	622	94.6	330	94.6	331	96.4	1,927
	1	2.2	12	2.6	27	1.8	19	2.8	24	2.4	82	0.9	9	2.3	23	3.5	40	2.5	26	2.4	98	0.8	5	3.1	20	3.7	13	2.9	10	2.4	48
	2	0.5	3	0.6	6	0.7	7	1.4	12	0.8	28	0.8	8	0.6	6	0.6	7	0.7	7	0.7	28	0.3	2	0.6	4	0.6	2	2	7	0.8	15
	3	0	0	0.2	2	0.1	1	0.2	2	0.1	5	0.1	1	0.4	4	0.2	2	0	0	0.2	7	0	0	0.2	1	0.3	1	0	0	0.1	2
	4	0.5	3	0.5	5	0.8	8	1.4	12	0.8	28	0.2	2	0.8	8	0.8	9	0.9	9	0.7	28	0	0	0.5	3	0.9	3	0.6	2	0.4	8

Peer-Individual Risk Factor: Interaction with Antisocial Peers (continued)

Question	Response	County 2017										County 2019										County 2021									
		6th		8th		10th		12th		Total		6th		8th		10th		12th		Total		6th		8th		10th		12th		Total	
		%	n	%	n	%	n	%	n	%	n	%	n	%	n	%	n	%	n	%	n	%	n	%	n	%	n	%	n	%	n
Think of up to four of your best friends (the friends you feel closest to). In the past 12 months, how many of your best friends have:																															
Sold illegal drugs?	None	99.1	541	93.1	946	88.9	917	82	700	90	3,104	98.8	964	94.6	937	87.5	980	85.7	892	91.4	3,773	99.5	647	96.9	631	94.5	329	91.7	322	96.5	1,929
	1	0.5	3	3.8	39	6	62	10	85	5.5	189	0.7	7	2.7	27	6.9	77	7.7	80	4.6	191	0.3	2	2.2	14	3.2	11	4.6	16	2.2	43
	2	0.2	1	1.9	19	2.5	26	2.9	25	2.1	71	0.3	3	1.2	12	2.9	32	2.9	30	1.9	77	0	0	0.5	3	0.6	2	1.4	5	0.5	10
	3	0	0	0.2	2	1	10	1.4	12	0.7	24	0	0	0.4	4	0.7	8	1.3	14	0.6	26	0	0	0.2	1	0.3	1	0.6	2	0.2	4
	4	0.2	1	1	10	1.6	16	3.7	32	1.7	59	0.2	2	1	10	2.1	23	2.4	25	1.5	60	0.2	1	0.3	2	1.4	5	1.7	6	0.7	14

Peer-Individual Risk Factor: Friends' Use of Drugs

Question	Response	County 2017										County 2019										County 2021									
		6th		8th		10th		12th		Total		6th		8th		10th		12th		Total		6th		8th		10th		12th		Total	
		%	n	%	n	%	n	%	n	%	n	%	n	%	n	%	n	%	n	%	n	%	n	%	n	%	n	%	n	%	n
Think of up to four of your best friends (the friends you feel closest to). In the past 12 months, how many of your best friends have:																															
Tried beer, wine, or hard liquor when their parents didn't know about it?	None	91.9	501	73.3	756	51.3	526	39.7	341	61.4	2,124	85.9	834	70.7	701	51.5	579	45.5	476	62.7	2,590	91.7	594	79.2	515	62.9	219	53.6	187	75.9	1,515
	1	5	27	11.3	116	15.5	159	11.3	97	11.5	399	8.9	86	14	139	14	157	11.5	120	12.1	502	5.7	37	8.5	55	15.5	54	14	49	9.8	195
	2	1.3	7	7.3	75	13.6	140	14.9	128	10.1	350	3.7	36	8.3	82	12.3	138	15.6	163	10.1	419	1.5	10	3.8	25	7.8	27	12	42	5.2	104
	3	0.7	4	3.2	33	7.3	75	6.4	55	4.8	167	0.4	4	2.4	24	5.9	66	7	73	4	167	0.6	4	3.5	23	4.3	15	7.4	26	3.4	68
	4	1.1	6	4.9	51	12.3	126	27.7	238	12.2	421	1.1	11	4.6	46	16.4	185	20.5	214	11	456	0.5	3	4.9	32	9.5	33	12.9	45	5.7	113
Think of up to four of your best friends (the friends you feel closest to). In the past 12 months, how many of your best friends have:																															
Smoked cigarettes?	None	96.1	522	86	882	81	835	67.2	577	81.4	2,816	94.2	922	90.9	903	86.4	971	78	815	87.2	3,611	96.8	629	91.5	594	91.1	318	81.5	286	91.4	1,827
	1	2.2	12	7.2	74	9.9	102	12.9	111	8.6	299	3.5	34	4.9	49	6.7	75	10.9	114	6.6	272	2.3	15	4.5	29	4.6	16	10	35	4.8	95
	2	1.1	6	2.8	29	4	41	9.2	79	4.5	155	1.5	15	2.6	26	3.1	35	5.3	55	3.2	131	0.3	2	1.7	11	2.6	9	6	21	2.2	43
	3	0.2	1	1.7	17	2.4	25	2.6	22	1.9	65	0.3	3	0.3	3	1.3	15	2.4	25	1.1	46	0	0	0.9	6	0.3	1	1.1	4	0.6	11
	4	0.4	2	2.3	24	2.7	28	8	69	3.6	123	0.5	5	1.2	12	2.5	28	3.4	36	2	81	0.6	4	1.4	9	1.4	5	1.4	5	1.2	23
Think of up to four of your best friends (the friends you feel closest to). In the past 12 months, how many of your best friends have:																															
Used LSD, cocaine, amphetamines or another illegal drug?	None	99.4	541	97	993	93.1	959	89.2	762	94.3	3,255	98.8	962	95.1	944	92.9	1,043	90.6	947	94.2	3,896	99.5	647	96.6	628	96.6	336	91.5	321	96.6	1,932
	1	0.4	2	1.9	19	4	41	5.3	45	3.1	107	0.8	8	2.7	27	4.2	47	5.2	54	3.3	136	0.3	2	2.6	17	2.6	9	4	14	2.1	42
	2	0.2	1	0.6	6	1.5	15	2.8	24	1.3	46	0.2	2	1.1	11	1.6	18	2	21	1.3	52	0	0	0.3	2	0	0	1.4	5	0.4	7
	3	0	0	0.4	4	0.3	3	1.2	10	0.5	17	0.1	1	0.1	1	1	11	0.9	9	0.5	22	0	0	0.2	1	0.3	1	1.7	6	0.4	8
	4	0	0	0.2	2	1.2	12	1.5	13	0.8	27	0.1	1	1	10	0.4	4	1.3	14	0.7	29	0.2	1	0.3	2	0.6	2	1.4	5	0.5	10
Think of up to four of your best friends (the friends you feel closest to). In the past 12 months, how many of your best friends have:																															
Used marijuana?	None	98	531	78.9	809	56.1	578	40.5	346	65.6	2,264	95.6	932	83	818	56.5	635	45.5	477	69.3	2,862	98	634	87.3	565	66.7	228	49.7	174	80.6	1,601
	1	0.7	4	8.4	86	13	134	10.6	91	9.1	315	2.7	26	7.5	74	13.5	152	14.7	154	9.8	406	1.2	8	5.4	35	11.1	38	14.6	51	6.6	132
	2	0.6	3	4.5	46	11.5	118	13.9	119	8.3	286	0.6	6	3.4	34	9.3	105	11.1	116	6.3	261	0.2	1	2.3	15	8.2	28	12.3	43	4.4	87
	3	0.4	2	3.4	35	5.6	58	9.6	82	5.1	177	0.3	3	2.1	21	6.8	76	7.2	75	4.2	175	0	0	1.5	10	4.1	14	6.6	23	2.4	47
	4	0.4	2	4.8	49	13.8	142	25.4	217	11.9	410	0.8	8	4	39	13.8	155	21.6	226	10.4	428	0.6	4	3.4	22	9.9	34	16.9	59	6	119

Peer-Individual Protective Factor: Belief in the Moral Order																															
Question	Response	County 2017										County 2019										County 2021									
		6th		8th		10th		12th		Total		6th		8th		10th		12th		Total		6th		8th		10th		12th		Total	
		%	n	%	n	%	n	%	n	%	n	%	n	%	n	%	n	%	n	%	n	%	n	%	n	%	n	%	n	%	n
I think it is okay to take something without asking as long as you get away with it.	NO!	81.5	449	62	645	56.5	583	60.7	525	63.1	2,202	72.6	709	64.3	643	60	678	61.6	636	64.4	2,666	76.8	504	60.3	392	54.7	193	62.6	218	65.1	1,307
	no	15.6	86	31.5	328	37	382	32	277	30.8	1,073	22.9	224	29.9	299	34	384	33.8	349	30.3	1,256	20.6	135	34.3	223	40.2	142	29.3	102	30	602
	yes	1.8	10	5.4	56	5	52	5.7	49	4.8	167	3.4	33	4.5	45	4.8	54	2.7	28	3.9	160	2.3	15	4.8	31	4.5	16	6.6	23	4.2	85
	YES!	1.1	6	1.1	11	1.5	15	1.6	14	1.3	46	1.1	11	1.3	13	1.2	14	1.9	20	1.4	58	0.3	2	0.6	4	0.6	2	1.4	5	0.6	13
It is alright to beat people up if they start the fight.	NO!	57.7	316	33.4	344	28.9	298	31.2	270	35.3	1,228	47.5	456	33.9	340	31.9	359	38.3	396	37.6	1,551	54	351	32.4	210	24.3	85	30.4	106	37.7	752
	no	19.5	107	24.6	254	22.1	228	20.2	175	22	764	23.5	226	24.4	244	19.7	221	19.8	205	21.7	896	20.9	136	24.4	158	23.1	81	26.1	91	23.3	466
	yes	13.9	76	25.1	259	30.9	318	28.5	247	25.9	900	17.7	170	25.8	259	29.6	333	24.1	249	24.5	1,011	18.2	118	27.9	181	32.3	113	28.1	98	25.5	510
	YES!	8.9	49	16.9	174	18.1	186	20.1	174	16.8	583	11.3	108	15.9	159	18.8	211	17.8	184	16.1	662	6.9	45	15.3	99	20.3	71	15.5	54	13.5	269
I think sometimes it's okay to cheat at school.	NO!	73.7	412	44.9	467	27.9	288	26.6	228	40	1,395	60.7	597	42.6	426	29.2	330	32.9	342	40.8	1,695	65.7	427	44.5	287	28.1	99	30.7	107	46.1	920
	no	20.2	113	37.1	385	40.1	415	33.8	290	34.5	1,203	29.2	287	35.2	352	32.5	367	29.9	311	31.7	1,317	24.9	162	34.7	224	37.8	133	30.7	107	31.4	626
	yes	4.7	26	15.9	165	25.5	264	30.8	264	20.6	719	8.6	85	19	190	31.1	351	27.3	284	21.9	910	8.6	56	17.2	111	29.3	103	30.4	106	18.8	376
	YES!	1.4	8	2.1	22	6.5	67	8.9	76	5	173	1.5	15	3.3	33	7.2	81	9.8	102	5.6	231	0.8	5	3.6	23	4.8	17	8.3	29	3.7	74
It is important to be honest with your parents, even if they become upset or you get punished.	NO!	9.6	53	8.6	89	6.5	67	9.8	84	8.4	293	8.8	85	13	130	11.2	127	13.9	144	11.8	486	15.1	98	12.1	78	12.3	43	13	45	13.3	264
	no	4.2	23	8.8	91	10	103	11	94	8.9	311	6.9	67	9.6	96	9.1	103	9.3	96	8.8	362	7.1	46	11.5	74	10.3	36	12.7	44	10.1	200
	yes	21.7	120	35.7	369	43.7	451	47.1	404	38.6	1,344	28.7	278	35	350	44.8	506	42.8	443	38.1	1,577	28.5	185	40.9	264	46.7	164	45.7	158	38.7	771
	YES!	64.6	358	47	486	39.8	410	32.2	276	44	1,530	55.7	540	42.5	425	34.8	393	34.1	353	41.4	1,711	49.2	319	35.5	229	30.8	108	28.6	99	37.9	755

Peer-Individual Protective Factor: Religiosity																															
Question	Response	County 2017										County 2019										County 2021									
		6th		8th		10th		12th		Total		6th		8th		10th		12th		Total		6th		8th		10th		12th		Total	
		%	n	%	n	%	n	%	n	%	n	%	n	%	n	%	n	%	n	%	n	%	n	%	n	%	n	%	n	%	n
How often do you attend religious services or activities?	Never	28.5	164	31.4	338	35.1	370	40.8	358	34.3	1,230	34.8	333	32.4	333	35.4	403	39.4	407	35.5	1,476	35.1	233	35.5	234	44.1	156	48	169	39	792
	Rarely	25.5	147	29.3	315	31	327	31.3	275	29.7	1,064	31.6	303	29	298	35.4	402	33.8	349	32.5	1,352	31.8	211	33.8	223	31.1	110	31.5	111	32.3	655
	1-2 times a month	15.3	88	13.6	146	13.7	144	14	123	14	501	11.4	109	15.5	159	12.3	140	11.9	123	12.8	531	13.4	89	10.8	71	12.7	45	10.8	38	12	243
	Once a week or more	30.7	177	25.7	277	20.2	213	13.9	122	22	789	22.2	213	23.1	237	16.9	192	15	155	19.2	797	19.7	131	19.9	131	12.1	43	9.7	34	16.7	339

ATOD Use And Access: Willingness To Use

Question	Response	County 2017										County 2019										County 2021									
		6th		8th		10th		12th		Total		6th		8th		10th		12th		Total		6th		8th		10th		12th		Total	
		%	n	%	n	%	n	%	n	%	n	%	n	%	n	%	n	%	n	%	n	%	n	%	n	%	n	%	n	%	n
How willing are you to try the drugs listed below before you are 21? These are not questions about current or past use of these drugs. ALCOHOL (beer, wine, coolers, hard liquor such as vodka, whiskey, gin, or rum)	I would never try it	71.5	550	45.9	569	30.3	340	21.5	205	40.7	1,664	66.9	788	45.2	513	28.7	345	22.4	243	41.1	1,889	68.4	525	50.4	358	37.1	142	30.9	116	51	1,141
	I probably wouldn't try it	13.5	104	16.8	208	13.6	153	9.7	93	13.7	558	14.2	167	18	204	13.8	166	9.7	105	14	642	14.7	113	19.3	137	18.3	70	12	45	16.3	365
	I'm not sure whether or not I would try it	10.3	79	20.9	259	23.6	265	15.3	146	18.3	749	13.2	156	18.8	214	19.8	238	19.3	209	17.8	817	10.8	83	18.7	133	19.6	75	21.8	82	16.7	373
	I would like to try it	3.6	28	13.5	168	22	247	33.6	321	18.7	764	4.4	52	13.6	155	27.1	326	31.5	341	19	874	4.4	34	8.9	63	18.3	70	22.9	86	11.3	253
	I would use it any chance I got	1	8	3	37	10.3	116	19.9	190	8.6	351	1.3	15	4.4	50	10.6	128	17.2	186	8.2	379	1.7	13	2.7	19	6.8	26	12.5	47	4.7	105
How willing are you to try the drugs listed below before you are 21? These are not questions about current or past use of these drugs. MARIJUANA (pot, hash, cannabis, weed)	I would never try it	90.5	698	71.2	881	51.4	578	36.7	348	61.4	2,505	90.1	1,061	74.4	848	53.8	649	41.1	445	65.2	3,003	91.3	696	73.7	521	52	199	42.8	161	70.8	1,577
	I probably wouldn't try it	4.9	38	10.7	132	11.7	132	10	95	9.7	397	4.5	53	10.1	115	12.4	149	12.7	138	9.9	455	4.9	37	10.2	72	16.4	63	14.6	55	10.2	227
	I'm not sure whether or not I would try it	3.1	24	8.6	106	13.7	154	15.4	146	10.5	430	3.3	39	7.1	81	9.8	118	13.7	149	8.4	387	2	15	8.6	61	13.8	53	13.8	52	8.1	181
	I would like to try it	0.9	7	5.6	69	10.8	122	18.8	178	9.2	376	1.3	15	5.1	58	13.5	163	17.3	187	9.2	423	0.9	7	3.8	27	11.2	43	15.2	57	6	134
	I would use it any chance I got	0.5	4	4	50	12.4	139	19.2	182	9.2	375	0.8	9	3.3	38	10.5	127	15.2	165	7.4	339	0.9	7	3.7	26	6.5	25	13.6	51	4.9	109

ATOD Use And Access: High Prevalence/Early Initiation Drugs

Question	Response	County 2017										County 2019										County 2021									
		6th		8th		10th		12th		Total		6th		8th		10th		12th		Total		6th		8th		10th		12th		Total	
		%	n	%	n	%	n	%	n	%	n	%	n	%	n	%	n	%	n	%	n	%	n	%	n	%	n	%	n	%	n
How many times in your lifetime have you had beer, wine, or hard liquor?	0 times	83.1	656	63	791	46	521	28.2	278	54	2,246	80.7	994	62.4	736	41.7	512	29.5	328	54.1	2,570	84.2	665	74.1	538	58.6	229	42.8	167	69.6	1,599
	1-2 times	12	95	20.2	254	20.1	227	12	118	16.7	694	14.7	181	22.5	265	20.2	248	16.1	179	18.4	873	12	95	16	116	18.4	72	15.9	62	15	345
	3-5 times	3	24	8.6	108	13.5	153	13.5	133	10	418	3.3	41	7.7	91	13	159	15.8	175	9.8	466	2	16	5.1	37	9	35	11	43	5.7	131
	6-9 times	0.8	6	4.2	53	7.6	86	8.5	84	5.5	229	0.6	8	3.2	38	8.1	99	9	100	5.2	245	0.3	2	1.8	13	4.3	17	6.7	26	2.5	58
	10-19 times	0.6	5	2.5	31	6.4	73	13.6	134	5.8	243	0.3	4	1.9	23	8.7	107	11.4	126	5.5	260	1	8	1.5	11	2.8	11	7.9	31	2.7	61
	20-39 times	0.1	1	1	12	3.1	35	11.2	110	3.8	158	0.2	2	1.1	13	4.3	53	8.1	90	3.3	158	0.3	2	0.7	5	2.6	10	6.4	25	1.8	42
	40 or more times	0.3	2	0.5	6	3.3	37	13.1	129	4.2	174	0.2	2	1.2	14	4	49	10.1	112	3.7	177	0.3	2	0.8	6	4.3	17	9.2	36	2.7	61
How many times in the past 30 days have you had beer, wine, or hard liquor?	0 times	96.7	761	90.3	1,126	80.5	902	58.1	568	81.2	3,357	96.1	1,172	89.9	1,059	75	914	64	709	81.6	3,854	96.8	763	92.7	670	87.1	339	73.8	284	90	2,056
	1-2 times	2.7	21	7.1	88	12.9	145	22.9	224	11.6	478	3.3	40	7.4	87	17	207	20.4	226	11.9	560	2.7	21	5	36	7.7	30	13.8	53	6.1	140
	3-5 times	0.6	5	1.8	23	3.6	40	10.5	103	4.1	171	0.4	5	1.5	18	4.7	57	9.3	103	3.9	183	0.3	2	1.7	12	2.6	10	6.5	25	2.1	49
	6-9 times	0	0	0.4	5	1.3	15	3.7	36	1.4	56	0.1	1	0.3	3	2.2	27	2.8	31	1.3	62	0	0	0.4	3	1.3	5	2.1	8	0.7	16
	10-19 times	0	0	0.4	5	0.9	10	3.6	35	1.2	50	0.1	1	0.6	7	0.7	9	2.3	26	0.9	43	0	0	0.3	2	0.8	3	2.1	8	0.6	13
	20-39 times	0	0	0	0	0.4	5	0.5	5	0.2	10	0	0	0.3	3	0.2	3	0.4	4	0.2	10	0.1	1	0	0	0.3	1	1	4	0.3	6
	40 or more times	0	0	0	0	0.4	4	0.7	7	0.3	11	0.1	1	0.1	1	0.1	1	0.7	8	0.2	11	0.1	1	0	0	0.3	1	0.8	3	0.2	5

ATOD Use And Access: High Prevalence/Early Initiation Drugs (continued)

Question	Response	County 2017										County 2019										County 2021									
		6th		8th		10th		12th		Total		6th		8th		10th		12th		Total		6th		8th		10th		12th		Total	
		%	n	%	n	%	n	%	n	%	n	%	n	%	n	%	n	%	n	%	n	%	n	%	n	%	n	%	n	%	n
How many times in your lifetime have you used marijuana (pot, hash, cannabis, weed)?	0 times	99.2	772	89.3	1,115	73.6	829	50.4	493	77.7	3,209	98.4	1,174	91.6	1,084	73.3	897	60.3	668	81.2	3,823	98.9	778	93.8	675	82.4	322	65.3	254	88.7	2,029
	1-2 times	0.6	5	4.5	56	6.7	75	9.6	94	5.6	230	0.8	10	4.1	49	8.6	105	6.9	76	5.1	240	0.3	2	1.9	14	6.1	24	7.2	28	3	68
	3-5 times	0.1	1	1.9	24	4.5	51	7.3	71	3.6	147	0.3	3	1.4	16	3.2	39	5.8	64	2.6	122	0.4	3	1	7	1	4	4.1	16	1.3	30
	6-9 times	0	0	1.4	17	3.1	35	4.2	41	2.3	93	0.2	2	0.4	5	3.6	44	4.9	54	2.2	105	0	0	0.6	4	1.3	5	3.1	12	0.9	21
	10-19 times	0	0	1.4	18	2.8	32	5.8	57	2.6	107	0	0	0.7	8	3	37	5.4	60	2.2	105	0	0	1.3	9	2	8	3.3	13	1.3	30
	20-39 times	0	0	0.4	5	1.5	17	5.5	54	1.8	76	0.2	2	0.4	5	1.6	20	2.7	30	1.2	57	0.4	3	0.7	5	1.8	7	3.9	15	1.3	30
	40 or more times	0	0	1.1	14	7.8	88	17.2	168	6.5	270	0.2	2	1.4	17	6.7	82	14	155	5.4	256	0.1	1	0.8	6	5.4	21	13.1	51	3.5	79
How many times in the past 30 days have you used marijuana (pot, hash, cannabis, weed)?	0 times	99.6	765	93.9	1,151	84.6	943	69.5	671	86.6	3,530	99.1	1,183	95.3	1,111	85.1	1,026	75.8	837	89	4,157	99.4	784	95.3	688	88.2	343	80.1	306	92.9	2,121
	1-2 times	0.4	3	3.1	38	5.6	62	11.1	107	5.2	210	0.5	6	2.5	29	6	72	8	88	4.2	195	0.4	3	2.2	16	4.9	19	8.1	31	3	69
	3-5 times	0	0	1.4	17	3	33	4.8	46	2.4	96	0.2	2	0.6	7	1.9	23	4.2	46	1.7	78	0.1	1	0.8	6	1.5	6	2.9	11	1.1	24
	6-9 times	0	0	0.5	6	2	22	2.7	26	1.3	54	0.1	1	0.3	3	1.7	21	1.6	18	0.9	43	0	0	0.6	4	0.8	3	1.3	5	0.5	12
	10-19 times	0	0	0.6	7	1.3	14	3.1	30	1.3	51	0	0	0.4	5	1.9	23	2.6	29	1.2	57	0	0	0.6	4	2.1	8	2.4	9	0.9	21
	20-39 times	0	0	0.2	2	1.1	12	2.8	27	1	41	0.1	1	0.3	4	1	12	2.4	26	0.9	43	0	0	0.4	3	0.8	3	2.9	11	0.7	17
	40 or more times	0	0	0.4	5	2.6	29	6	58	2.3	92	0.1	1	0.6	7	2.4	29	5.4	60	2.1	97	0.1	1	0.1	1	1.8	7	2.4	9	0.8	18
How many times in your lifetime have you sniffed glue, breathed the contents of an aerosol spray can, or inhaled other gases or sprays in order to get high?	0 times	95.8	755	94.7	1,191	94.7	1,074	95	939	95	3,959	95.1	1,169	95.3	1,130	95.6	1,169	95.8	1,061	95.4	4,529	96.3	757	96	695	97.4	380	94.9	371	96.2	2,203
	1-2 times	3.4	27	3.7	46	3.1	35	1.9	19	3	127	3	37	3.2	38	2.6	32	2.5	28	2.8	135	2.4	19	2.5	18	1.5	6	2	8	2.2	51
	3-5 times	0.5	4	0.7	9	0.4	5	1.2	12	0.7	30	0.9	11	0.6	7	1.1	13	0.7	8	0.8	39	0.3	2	0.8	6	0.3	1	1.3	5	0.6	14
	6-9 times	0	0	0.6	8	0.4	5	0.5	5	0.4	18	0.2	3	0.3	3	0.3	4	0.4	4	0.3	14	0.3	2	0.1	1	0.3	1	0.3	1	0.2	5
	10-19 times	0.3	2	0.1	1	0.6	7	0.6	6	0.4	16	0.2	2	0.3	3	0.3	4	0.4	4	0.3	13	0.3	2	0.3	2	0.3	1	0.3	1	0.3	6
	20-39 times	0	0	0.2	2	0.2	2	0.4	4	0.2	8	0.2	2	0	0	0	0	0.1	1	0.1	3	0.3	2	0.1	1	0.3	1	0.3	1	0.2	5
	40 or more times	0	0	0	0	0.5	6	0.3	3	0.2	9	0.4	5	0.4	5	0.1	1	0.2	2	0.3	13	0.3	2	0.1	1	0	0	1	4	0.3	7
How many times in the past 30 days have you sniffed glue, breathed the contents of an aerosol spray can, or inhaled other gases or sprays in order to get high?	0 times	97.4	761	98.6	1,216	98.5	1,097	99.3	968	98.5	4,042	97.6	1,176	98.5	1,152	98.8	1,195	99.3	1,097	98.5	4,620	98.3	772	99	717	99.5	390	99	386	98.9	2,265
	1-2 times	2.2	17	0.9	11	1.1	12	0.4	4	1.1	44	1.6	19	0.9	10	0.9	11	0.4	4	0.9	44	1.4	11	0.7	5	0.5	2	0.5	2	0.9	20
	3-5 times	0.4	3	0.4	5	0.2	2	0.1	1	0.3	11	0.3	4	0.3	4	0.2	2	0.1	1	0.2	11	0	0	0	0	0	0	0	0	0	0
	6-9 times	0	0	0.1	1	0.1	1	0	0	0	2	0.2	2	0.2	2	0	0	0.3	3	0.1	7	0.1	1	0.1	1	0	0	0.3	1	0.1	3
	10-19 times	0	0	0	0	0.2	2	0	0	0	2	0	0	0.1	1	0.2	2	0	0	0.1	3	0.1	1	0	0	0	0.3	1	0.1	2	
	20-39 times	0	0	0	0	0	0	0.2	2	0	2	0.2	2	0	0	0	0	0	0	0	2	0	0	0	0	0	0	0	0	0	0
	40 or more times	0	0	0	0	0	0	0	0	0	0	0.2	2	0	0	0	0	0	0	0	2	0	0	0.1	1	0	0	0	0	0	1

ATOD Use And Access: High Prevalence/Early Initiation Drugs (continued)

Question	Response	County 2017										County 2019										County 2021									
		6th		8th		10th		12th		Total		6th		8th		10th		12th		Total		6th		8th		10th		12th		Total	
		%	n	%	n	%	n	%	n	%	n	%	n	%	n	%	n	%	n	%	n	%	n	%	n	%	n	%	n	%	n
How frequently have you used an electronic vapor product such as:																															
E-cigarettes vapes vape pens e-cigars e-hookahs, hookah pens and mods during the past 30 days?	Never	97.2	766	86.4	1,082	72.8	824	60.9	594	78.8	3,266	93.3	1,134	83.3	976	68.7	842	59.1	647	76.5	3,599	96.3	751	87.6	626	79.4	309	69.4	265	86.1	1,951
	Once or twice	2.5	20	10.5	131	14.1	160	17.3	169	11.6	480	5.5	67	10.6	124	16	196	14.7	161	11.6	548	2.6	20	8.5	61	11.8	46	8.6	33	7.1	160
	Once or twice per week	0.1	1	1.7	21	5.9	67	7.6	74	3.9	163	0.7	9	2.9	34	5.3	65	6.9	76	3.9	184	0.4	3	1.5	11	3.1	12	2.9	11	1.6	37
	About once a day	0	0	0.2	3	1.8	20	2.8	27	1.2	50	0.2	2	0.5	6	1.8	22	3	33	1.3	63	0.3	2	0.4	3	0	0	2.9	11	0.7	16
	More than once a day	0.1	1	1.2	15	5.4	61	11.4	111	4.5	188	0.2	3	2.7	32	8.2	100	16.2	177	6.6	312	0.5	4	2	14	5.7	22	16.2	62	4.5	102
If you used an electronic vapor product such as e-cigarettes, vapes, vape pens, e-cigars, e-hookahs, hookah pens, and mods during the past 12 months, with which substances did you use it?	I did not vape	87.4	692	76.6	968	63.3	717	50.8	496	69	2,873	89.7	1,054	78.5	893	61.6	741	53.3	578	71	3,266	93.8	706	86.1	600	76.8	295	66	254	83.6	1,855
	Just flavoring	3	24	16	202	26.6	301	30.7	300	19.9	827	6	71	13.3	151	19.2	231	19.6	213	14.5	666	2.3	17	7.9	55	7.6	29	11.9	46	6.6	147
	Nicotine	0.3	2	2.9	36	12.5	142	20.8	203	9.2	383	1.8	21	7.7	88	21.5	259	31	336	15.3	704	1.5	11	7.5	52	15.9	61	23.9	92	9.7	216
	Marijuana or hash oil	0	0	1	12	3.4	38	9.9	97	3.5	147	0.3	4	2.2	25	10.6	128	14.7	160	6.9	317	0.4	3	2.6	18	8.6	33	11.7	45	4.5	99
	Other substances	0.4	3	0.6	7	0.8	9	0.7	7	0.6	26	0.3	3	1.1	12	0.5	6	0.3	3	0.5	24	0.7	5	0.6	4	0	0	0.8	3	0.5	12
	I don't know	4.9	39	3.6	46	3.2	36	3	29	3.6	150	4.6	54	5.4	61	4.5	54	3.1	34	4.4	203	4.6	35	3.2	22	2.9	11	4.2	16	3.8	84

ATOD Use And Access: Other Drugs

Question	Response	County 2017										County 2019										County 2021									
		6th		8th		10th		12th		Total		6th		8th		10th		12th		Total		6th		8th		10th		12th		Total	
		%	n	%	n	%	n	%	n	%	n	%	n	%	n	%	n	%	n	%	n	%	n	%	n	%	n	%	n	%	n
How many times in your lifetime have you used cocaine?	0 times	99.9	787	99.8	1,262	98.6	1,118	96.3	950	98.7	4,117	99.8	1,230	99.6	1,191	99.6	1,222	98.1	1,093	99.3	4,736	99.7	786	99.9	723	99.7	392	98.5	385	99.6	2,286
	1-2 times	0.1	1	0.2	3	0.9	10	2	20	0.8	34	0.1	1	0.3	3	0.2	2	1.1	12	0.4	18	0.1	1	0.1	1	0.3	1	0.3	1	0.2	4
	3-5 times	0	0	0	0	0.2	2	0.6	6	0.2	8	0.1	1	0.1	1	0	0	0.2	2	0.1	4	0	0	0	0	0	0	0.5	2	0.1	2
	6-9 times	0	0	0	0	0.2	2	0.3	3	0.1	5	0	0	0	0	0.1	1	0.4	4	0.1	5	0	0	0	0	0	0	0.3	1	0	1
	10-19 times	0	0	0	0	0.1	1	0	0	0	1	0	0	0	0	0.1	1	0.3	3	0.1	4	0	0	0	0	0	0	0	0	0	0
	20-39 times	0	0	0	0	0.1	1	0.4	4	0.1	5	0	0	0	0	0.1	1	0	0	0	1	0.1	1	0	0	0	0	0.3	1	0.1	2
	40 or more times	0	0	0	0	0	0	0.3	3	0.1	3	0	0	0.1	1	0	0	0	0	0	1	0	0	0	0	0	0.3	1	0	1	
How many times in the past 30 days have you used cocaine?	0 times	100	776	100	1,234	99.6	1,113	99.2	964	99.7	4,087	99.8	1,207	99.7	1,163	99.8	1,206	99.3	1,099	99.6	4,675	99.9	786	100	725	100	393	99.2	388	99.8	2,292
	1-2 times	0	0	0	0	0.3	3	0.5	5	0.2	8	0.1	1	0.3	3	0.1	1	0.5	6	0.2	11	0.1	1	0	0	0	0.3	1	0.1	2	
	3-5 times	0	0	0	0	0	0	0.2	2	0	2	0.1	1	0	0	0	0	0.1	1	0	2	0	0	0	0	0	0.5	2	0.1	2	
	6-9 times	0	0	0	0	0.1	1	0	0	0	1	0	0	0	0	0.2	2	0.1	1	0.1	3	0	0	0	0	0	0	0	0	0	0
	10-19 times	0	0	0	0	0	0	0.1	1	0	1	0	0	0	0	0	0	0	0	0	0	0	0	0	0	0	0	0	0	0	0
	20-39 times	0	0	0	0	0	0	0	0	0	0	0	0	0	0	0	0	0	0	0	0	0	0	0	0	0	0	0	0	0	0
	40 or more times	0	0	0	0	0	0	0	0	0	0	0	0	0	0.1	1	0	0	0	0	1	0	0	0	0	0	0	0	0	0	0

ATOD Use And Access: Other Drugs (continued)

Question	Response	County 2017										County 2019										County 2021									
		6th		8th		10th		12th		Total		6th		8th		10th		12th		Total		6th		8th		10th		12th		Total	
		%	n	%	n	%	n	%	n	%	n	%	n	%	n	%	n	%	n	%	n	%	n	%	n	%	n	%	n	%	n
How many times in your lifetime have you used crack?	0 times	99.9	786	99.6	1,257	99.4	1,121	99.1	977	99.5	4,141	99.8	1,224	99.7	1,186	99.8	1,224	99.6	1,109	99.7	4,743	99.9	790	99.9	723	100	392	99.5	387	99.8	2,292
	1-2 times	0	0	0.3	4	0.4	4	0.5	5	0.3	13	0.2	2	0.3	3	0.1	1	0.1	1	0.1	7	0	0	0.1	1	0	0	0	0	0	1
	3-5 times	0.1	1	0.1	1	0.2	2	0	0	0.1	4	0	0	0.1	1	0	0	0.1	1	0	2	0	0	0	0	0	0	0	0	0	0
	6-9 times	0	0	0	0	0	0	0	0	0	0	0	0	0	0	0.1	1	0	0	0	1	0	0	0	0	0	0	0	0	0	0
	10-19 times	0	0	0	0	0	0	0	0	0	0	0	0.1	1	0	0	0	0	0.1	1	0	2	0	0	0	0	0	0.3	1	0	1
	20-39 times	0	0	0	0	0.1	1	0	0	0	1	0	0	0	0	0	0	0.1	1	0	1	0	0	0	0	0	0.3	1	0	1	
	40 or more times	0	0	0	0	0	0	0.4	4	0.1	4	0	0	0	0	0.1	1	0.1	1	0	2	0.1	1	0	0	0	0	0	0	0	1
How many times in the past 30 days have you used crack?	0 times	100	776	99.9	1,230	99.7	1,114	99.9	966	99.9	4,086	99.7	1,205	99.8	1,164	99.8	1,201	99.7	1,094	99.8	4,664	100	791	99.9	724	100	393	99.7	390	99.9	2,298
	1-2 times	0	0	0.1	1	0.2	2	0	0	0.1	3	0.2	3	0.2	2	0	0	0	0	0.1	5	0	0	0.1	1	0	0	0	0	0	1
	3-5 times	0	0	0	0	0	0	0	0	0	0	0	0	0	0	0	0	0.1	1	0	1	0	0	0	0	0	0.3	1	0	1	
	6-9 times	0	0	0	0	0	0	0	0	0	0	0	0	0	0	0.1	1	0.2	2	0.1	3	0	0	0	0	0	0	0	0	0	0
	10-19 times	0	0	0	0	0.1	1	0.1	1	0	2	0.1	1	0	0	0.1	1	0	0	0	2	0	0	0	0	0	0	0	0	0	0
	20-39 times	0	0	0	0	0	0	0	0	0	0	0	0	0	0	0	0	0	0	0	0	0	0	0	0	0	0	0	0	0	0
	40 or more times	0	0	0	0	0	0	0	0	0	0	0	0	0	0	0	0	0	0	0	0	0	0	0	0	0	0	0	0	0	0
How many times in your lifetime have you used heroin?	0 times	99.7	780	99.9	1,256	99.3	1,124	99.6	983	99.6	4,143	100	1,226	99.9	1,181	99.7	1,223	99.8	1,111	99.9	4,741	99.9	786	99.7	724	100	392	99.5	389	99.8	2,291
	1-2 times	0.3	2	0.1	1	0.4	4	0.2	2	0.2	9	0	0	0	0	0.1	1	0.2	2	0.1	3	0	0	0	0	0	0	0	0	0	0
	3-5 times	0	0	0	0	0.1	1	0.1	1	0	2	0	0	0.1	1	0	0	0	0	0	1	0	0	0.1	1	0	0	0	0	0	1
	6-9 times	0	0	0	0	0.1	1	0	0	0	1	0	0	0	0	0.2	3	0	0	0.1	3	0	0	0	0	0	0.3	1	0	1	
	10-19 times	0	0	0	0	0.1	1	0	0	0	1	0	0	0	0	0	0	0	0	0	0	0	0	0.1	1	0	0	0	0	0	1
	20-39 times	0	0	0	0	0.1	1	0.1	1	0	2	0	0	0	0	0	0	0	0	0	0	0	0	0	0	0	0	0	0	0	0
	40 or more times	0	0	0	0	0	0	0	0	0	0	0	0	0	0	0	0	0	0	0	0	0	0.1	1	0	0	0	0.3	1	0.1	2
How many times in the past 30 days have you used heroin?	0 times	100	777	99.9	1,235	99.8	1,117	99.9	966	99.9	4,095	100	1,208	100	1,162	99.8	1,204	99.9	1,098	99.9	4,672	100	788	99.9	725	100	392	99.7	390	99.9	2,295
	1-2 times	0	0	0.1	1	0.2	2	0.1	1	0.1	4	0	0	0	0	0.2	2	0.1	1	0.1	3	0	0	0.1	1	0	0	0.3	1	0.1	2
	3-5 times	0	0	0	0	0	0	0	0	0	0	0	0	0	0	0	0	0	0	0	0	0	0	0	0	0	0	0	0	0	0
	6-9 times	0	0	0	0	0	0	0	0	0	0	0	0	0	0	0.1	1	0	0	0	1	0	0	0	0	0	0	0	0	0	0
	10-19 times	0	0	0	0	0	0	0	0	0	0	0	0	0	0	0	0	0	0	0	0	0	0	0	0	0	0	0	0	0	0
	20-39 times	0	0	0	0	0	0	0	0	0	0	0	0	0	0	0	0	0	0	0	0	0	0	0	0	0	0	0	0	0	0
	40 or more times	0	0	0	0	0	0	0	0	0	0	0	0	0	0	0	0	0	0	0	0	0	0	0	0	0	0	0	0	0	0

ATOD Use And Access: Other Drugs (continued)

Question	Response	County 2017										County 2019										County 2021										
		6th		8th		10th		12th		Total		6th		8th		10th		12th		Total		6th		8th		10th		12th		Total		
		%	n	%	n	%	n	%	n	%	n	%	n	%	n	%	n	%	n	%	n	%	n	%	n	%	n	%	n	%	n	
How many times in your lifetime have you used hallucinogens (acid, LSD, shrooms)?	0 times	99.6	771	99.2	1,248	96.3	1,086	93.8	923	97.2	4,028	99.8	1,213	99.6	1,176	97.3	1,193	95.4	1,055	98.1	4,637	99.7	783	99.4	721	97.4	382	93.3	363	98.2	2,249	
	1-2 times	0.4	3	0.5	6	2.2	25	3.8	37	1.7	71	0.2	2	0.3	3	1.8	22	2.4	27	1.1	54	0.1	1	0.4	3	2	8	3.9	15	1.2	27	
	3-5 times	0	0	0.2	3	0.9	10	1	10	0.6	23	0	0	0.1	1	0.4	5	1.3	14	0.4	20	0	0	0.1	1	0.3	1	1.3	5	0.3	7	
	6-9 times	0	0	0.1	1	0	0	0.9	9	0.2	10	0	0	0	0	0.2	3	0.6	7	0.2	10	0	0	0	0	0	0	0.8	3	0.1	3	
	10-19 times	0	0	0	0	0.3	3	0.3	3	0.1	6	0	0	0	0	0.1	1	0.1	1	0	2	0	0	0	0	0	0	0.5	2	0.1	2	
	20-39 times	0	0	0	0	0.2	2	0.2	2	0.1	4	0	0	0.1	1	0	0	0.2	2	0.1	3	0	0	0	0	0.3	1	0.3	1	0.1	2	
	40 or more times	0	0	0	0	0.2	2	0	0	0	2	0	0	0	0	0.2	2	0	0	0	2	0.1	1	0	0	0	0	0	0	0	0	1
How many times in the past 30 days have you used hallucinogens (acid, LSD, shrooms)?	0 times	99.9	768	99.7	1,223	98.7	1,100	99.3	963	99.3	4,054	100	1,196	99.7	1,159	99.3	1,191	98.7	1,091	99.4	4,637	100	786	99.9	725	99.7	391	97.7	381	99.5	2,283	
	1-2 times	0.1	1	0.3	4	0.8	9	0.5	5	0.5	19	0	0	0.2	2	0.7	8	0.9	10	0.4	20	0	0	0.1	1	0.3	1	1.8	7	0.4	9	
	3-5 times	0	0	0	0	0.2	2	0.1	1	0.1	3	0	0	0.2	2	0	0	0.2	2	0.1	4	0	0	0	0	0	0	0.3	1	0	1	
	6-9 times	0	0	0	0	0.1	1	0.1	1	0	2	0	0	0	0	0.1	1	0.1	1	0	2	0	0	0	0	0	0	0.3	1	0	1	
	10-19 times	0	0	0	0	0.2	2	0	0	0	2	0	0	0	0	0	0	0.1	1	0	1	0	0	0	0	0	0	0	0	0	0	
	20-39 times	0	0	0	0	0	0	0	0	0	0	0	0	0	0	0	0	0	0	0	0	0	0	0	0	0	0	0	0	0	0	
	40 or more times	0	0	0	0	0.1	1	0	0	0	1	0	0	0	0	0	0	0	0	0	0	0	0	0	0	0	0	0	0	0	0	
How many times in your lifetime have you used methamphetamine (meth, crystal meth, crank)?	0 times	99.7	774	99.8	1,249	99.7	1,123	99	978	99.6	4,124	99.8	1,222	99.6	1,180	99.6	1,223	98.8	1,093	99.5	4,718	99.9	785	99.7	721	100	393	99.5	388	99.8	2,287	
	1-2 times	0.3	2	0	0	0.2	2	0.3	3	0.2	7	0.2	3	0.2	2	0.2	3	0.6	7	0.3	15	0	0	0.3	2	0	0	0	0	0.1	2	
	3-5 times	0	0	0.2	2	0	0	0.4	4	0.1	6	0	0	0	0	0	0	0.1	1	0	1	0	0	0	0	0	0	0	0	0	0	
	6-9 times	0	0	0.1	1	0	0	0.1	1	0	2	0	0	0	0	0.1	1	0	0	0	1	0	0	0	0	0	0	0.5	2	0.1	2	
	10-19 times	0	0	0	0	0	0	0.2	2	0	2	0	0	0	0	0.1	1	0.2	2	0.1	3	0	0	0	0	0	0	0	0	0	0	
	20-39 times	0	0	0	0	0.1	1	0	0	0	1	0	0	0.1	1	0	0	0.2	2	0.1	3	0.1	1	0	0	0	0	0	0	0	0	1
	40 or more times	0	0	0	0	0	0	0	0	0	0	0	0	0.2	2	0	0	0.1	1	0.1	3	0	0	0	0	0	0	0	0	0	0	
How many times in the past 30 days have you used methamphetamine (meth, crystal meth, crank)?	0 times	100	772	100	1,225	99.9	1,113	99.7	965	99.9	4,075	99.8	1,206	99.8	1,163	99.7	1,200	99.9	1,104	99.8	4,673	100	786	100	724	100	393	99.5	389	99.9	2,292	
	1-2 times	0	0	0	0	0	0	0.1	1	0	1	0.2	2	0.1	1	0.2	2	0.1	1	0.1	6	0	0	0	0	0	0	0	0	0	0	
	3-5 times	0	0	0	0	0	0	0.1	1	0	1	0	0	0	0	0.1	1	0	0	0	1	0	0	0	0	0	0	0.5	2	0.1	2	
	6-9 times	0	0	0	0	0.1	1	0.1	1	0	2	0	0	0	0	0.1	1	0	0	0	1	0	0	0	0	0	0	0	0	0	0	
	10-19 times	0	0	0	0	0	0	0	0	0	0	0	0	0	0	0	0	0	0	0	0	0	0	0	0	0	0	0	0	0	0	
	20-39 times	0	0	0	0	0	0	0	0	0	0	0	0	0	0	0	0	0	0	0	0	0	0	0	0	0	0	0	0	0	0	
	40 or more times	0	0	0	0	0	0	0	0	0	0	0	0	0.1	1	0	0	0	0	0	1	0	0	0	0	0	0	0	0	0	0	

ATOD Use And Access: Other Drugs (continued)

Question	Response	County 2017										County 2019										County 2021									
		6th		8th		10th		12th		Total		6th		8th		10th		12th		Total		6th		8th		10th		12th		Total	
		%	n	%	n	%	n	%	n	%	n	%	n	%	n	%	n	%	n	%	n	%	n	%	n	%	n	%	n	%	n
How many times in your lifetime have you used Ecstasy or Molly?	0 times	99.7	770	99.2	1,243	97.7	1,099	96.1	947	98.2	4,059	99.8	1,201	99.4	1,176	99	1,217	97.7	1,080	99	4,674	99.7	736	99.7	671	98.7	384	97.9	378	99.2	2,169
	1-2 times	0.1	1	0.5	6	1.4	16	2.1	21	1.1	44	0.2	3	0.3	4	0.6	7	1.9	21	0.7	35	0.1	1	0	0	1.3	5	1.3	5	0.5	11
	3-5 times	0.1	1	0.1	1	0.6	7	0.9	9	0.4	18	0	0	0	0	0.2	2	0.3	3	0.1	5	0.1	1	0.1	1	0	0	0	0	0.1	2
	6-9 times	0	0	0.2	2	0.2	2	0.3	3	0.2	7	0	0	0	0	0.1	1	0.1	1	0	2	0	0	0.1	1	0	0	0.5	2	0.1	3
	10-19 times	0	0	0.1	1	0.1	1	0.1	1	0.1	3	0	0	0	0	0	0	0	0	0	0	0	0	0	0	0	0	0.3	1	0	1
	20-39 times	0	0	0	0	0	0	0.2	2	0	2	0	0	0.1	1	0.2	2	0	0	0.1	3	0	0	0	0	0	0	0	0	0	0
	40 or more times	0	0	0	0	0	0	0.2	2	0	2	0	0	0.2	2	0	0	0	0	0	2	0	0	0	0	0	0	0	0	0	0
How many times in the past 30 days have you used Ecstasy or Molly?	0 times	99.9	767	99.7	1,224	99.5	1,103	99.2	961	99.6	4,055	100	1,186	99.7	1,157	99.7	1,191	99.7	1,092	99.8	4,626	99.7	737	100	674	100	389	99	381	99.7	2,181
	1-2 times	0	0	0.2	3	0.3	3	0.8	8	0.3	14	0	0	0.2	2	0.1	1	0.2	2	0.1	5	0.1	1	0	0	0	0	0.5	2	0.1	3
	3-5 times	0.1	1	0.1	1	0.2	2	0	0	0.1	4	0	0	0.1	1	0.1	1	0.1	1	0.1	3	0.1	1	0	0	0	0.3	1	0.1	2	
	6-9 times	0	0	0	0	0	0	0	0	0	0	0	0	0	0.1	1	0	0	0	1	0	0	0	0	0	0	0.3	1	0	1	
	10-19 times	0	0	0	0	0	0	0	0	0	0	0	0	0	0	0	0	0	0	0	0	0	0	0	0	0	0	0	0	0	
	20-39 times	0	0	0	0	0	0	0	0	0	0	0	0	0	0	0.1	1	0	0	0	1	0	0	0	0	0	0	0	0	0	0
	40 or more times	0	0	0	0	0	0	0	0	0	0	0	0	0	0	0	0	0	0	0	0	0	0	0	0	0	0	0	0	0	0
How many times in your lifetime have you used synthetic drugs (man-made drugs such as Bath Salts, K2, Spice, Mr. Smiley, Blaze)?	0 times	98.3	762	98.2	1,230	98.5	1,102	96.3	949	97.9	4,043	98.7	1,178	98.3	1,153	99.3	1,199	99	1,074	98.8	4,604	98.9	729	98.4	658	99.5	387	98.7	380	98.8	2,154
	1-2 times	1	8	1.5	19	0.8	9	2.1	21	1.4	57	0.8	10	0.9	11	0.6	7	0.7	8	0.8	36	0.8	6	1	7	0.3	1	0.8	3	0.8	17
	3-5 times	0.4	3	0.1	1	0.4	4	0.7	7	0.4	15	0.3	4	0.1	1	0.1	1	0.3	3	0.2	9	0	0	0.3	2	0.3	1	0	0	0.1	3
	6-9 times	0.1	1	0	0	0.2	2	0.5	5	0.2	8	0.1	1	0.1	1	0	0	0	0	0	2	0.1	1	0.3	2	0	0	0.5	2	0.2	5
	10-19 times	0.1	1	0.1	1	0.1	1	0.1	1	0.1	4	0	0	0.3	4	0	0	0	0	0.1	4	0.1	1	0	0	0	0	0	0	0	1
	20-39 times	0	0	0	0	0.1	1	0.1	1	0	2	0	0	0	0	0	0	0	0	0	0	0	0	0	0	0	0	0	0	0	0
	40 or more times	0	0	0.1	1	0	0	0.1	1	0	2	0.1	1	0.3	3	0	0	0	0	0.1	4	0	0	0	0	0	0	0	0	0	0
How many times in the past 30 days have you used synthetic drugs (man-made drugs such as Bath Salts, K2, Spice, Mr. Smiley, Blaze)?	0 times	99	763	99.3	1,219	99.7	1,113	99.7	961	99.5	4,056	99.5	1,183	99.1	1,145	99.8	1,195	99.5	1,093	99.5	4,616	99.3	732	99.4	666	99.7	388	99.5	383	99.4	2,169
	1-2 times	0.8	6	0.7	8	0.2	2	0.2	2	0.4	18	0.3	4	0.5	6	0.2	2	0.4	4	0.3	16	0.5	4	0.6	4	0.3	1	0.3	1	0.5	10
	3-5 times	0.3	2	0	0	0.1	1	0.1	1	0.1	4	0.1	1	0.1	1	0	0	0.1	1	0.1	3	0	0	0	0	0	0	0	0	0	0
	6-9 times	0	0	0	0	0	0	0	0	0	0	0	0	0.1	1	0	0	0	0	1	0.1	1	0	0	0	0	0.3	1	0.1	2	
	10-19 times	0	0	0	0	0	0	0	0	0	0	0	0	0	0	0	0	0	0	0	0	0	0	0	0	0	0	0	0	0	
	20-39 times	0	0	0	0	0	0	0	0	0	0	0	0	0	0	0	0	0	0	0	0	0	0	0	0	0	0	0	0	0	0
	40 or more times	0	0	0	0	0	0	0	0	0	0	0	0.1	1	0.2	2	0	0	0	0	0.1	3	0	0	0	0	0	0	0	0	0

ATOD Use And Access: Prescription Drugs

Question	Response	County 2017										County 2019										County 2021									
		6th		8th		10th		12th		Total		6th		8th		10th		12th		Total		6th		8th		10th		12th		Total	
		%	n	%	n	%	n	%	n	%	n	%	n	%	n	%	n	%	n	%	n	%	n	%	n	%	n	%	n	%	n
How many times in your lifetime have you performance enhancing drugs (such as steroids, human growth hormone) without a doctor telling you to take them?	0 times	99.2	782	99.5	1,255	99.2	1,123	97.9	966	99	4,126	99.3	1,212	99.2	1,175	98.9	1,214	99.3	1,103	99.2	4,704	99.5	734	99.9	671	99	384	98.4	381	99.3	2,170
	1-2 times	0.8	6	0.4	5	0.4	5	1.3	13	0.7	29	0.3	4	0.6	7	0.7	9	0.5	5	0.5	25	0.3	2	0	0	0.8	3	0.5	2	0.3	7
	3-5 times	0	0	0	0	0.3	3	0.2	2	0.1	5	0	0	0.2	2	0.1	1	0.2	2	0.1	5	0.1	1	0.1	1	0	0	1	4	0.3	6
	6-9 times	0	0	0	0	0	0	0	0	0	0	0	0	0	0	0	0	0	0	0	0	0	0	0	0	0	0	0	0	0	0
	10-19 times	0	0	0	0	0	0	0.1	1	0	1	0.1	1	0	0	0	0	0	0	0	0	1	0	0	0	0	0	0	0	0	0
	20-39 times	0	0	0	0	0	0	0.2	2	0	2	0	0	0	0	0.2	2	0	0	0	0	2	0	0	0	0	0	0	0	0	0
	40 or more times	0	0	0.1	1	0.1	1	0.3	3	0.1	5	0.2	2	0	0	0.1	1	0.1	1	0.1	4	0.1	1	0	0	0.3	1	0	0	0.1	2
How many times in the past 30 days have you used performance enhancing drugs (such as steroids, human growth hormone) without a doctor telling you to take them?	0 times	99.6	777	99.8	1,226	99.9	1,116	99.5	961	99.7	4,080	99.8	1,201	99.4	1,157	99.8	1,198	99.6	1,092	99.6	4,648	99.9	739	100	672	99.7	387	99.5	385	99.8	2,183
	1-2 times	0.4	3	0.2	2	0	0	0.1	1	0.1	6	0.1	1	0.3	4	0.2	2	0.4	4	0.2	11	0	0	0	0	0	0	0.3	1	0	1
	3-5 times	0	0	0	0	0.1	1	0.1	1	0	2	0	0	0.3	3	0	0	0	0	0.1	3	0	0	0	0	0	0	0.3	1	0	1
	6-9 times	0	0	0	0	0	0	0	0	0	0	0	0	0	0	0.1	1	0	0	0	1	0	0	0	0	0	0	0	0	0	0
	10-19 times	0	0	0	0	0	0	0	0	0	0	0	0	0	0	0	0	0	0	0	0	0	0	0	0	0	0	0	0	0	0
	20-39 times	0	0	0.1	1	0	0	0.2	2	0.1	3	0	0	0	0	0	0	0	0	0	0	0	0	0	0	0	0	0	0	0	0
	40 or more times	0	0	0	0	0	0	0.1	1	0	1	0.2	2	0	0	0	0	0	0	0	2	0.1	1	0	0	0.3	1	0	0	0.1	2
How many times in your lifetime have you used prescription pain relievers without a doctor telling you to take them?	0 times	97.4	758	96.3	1,213	94	1,064	88.5	875	94	3,910	97.7	1,186	96.5	1,140	96.3	1,179	93.9	1,040	96.2	4,545	97.6	719	96.9	649	97.2	375	95.6	368	96.9	2,111
	1-2 times	1.9	15	1.7	21	3	34	4.4	44	2.7	114	1.4	17	1.6	19	1.6	20	3.3	36	1.9	92	1.2	9	1.3	9	1.3	5	2.3	9	1.5	32
	3-5 times	0.4	3	1	13	1	11	3	30	1.4	57	0.5	6	0.7	8	1.1	13	1.3	14	0.9	41	0.4	3	0.6	4	1	4	1.3	5	0.7	16
	6-9 times	0.1	1	0.2	2	0.9	10	1.9	19	0.8	32	0.2	2	0.3	4	0.5	6	0.5	6	0.4	18	0.4	3	0.4	3	0.3	1	0.3	1	0.4	8
	10-19 times	0	0	0.4	5	0.6	7	0.8	8	0.5	20	0.1	1	0.4	5	0.2	3	0.8	9	0.4	18	0.4	3	0.1	1	0	0	0.3	1	0.2	5
	20-39 times	0.1	1	0.2	3	0.2	2	0.9	9	0.4	15	0	0	0.2	2	0.1	1	0.1	1	0.1	4	0	0	0.4	3	0.3	1	0	0	0.2	4
	40 or more times	0	0	0.2	2	0.4	4	0.4	4	0.2	10	0.2	2	0.3	3	0.2	2	0.1	1	0.2	8	0	0	0.1	1	0	0	0.3	1	0.1	2
How many times in the past 30 days have you used prescription pain relievers without a doctor telling you to take them?	0 times	98.2	759	98.6	1,216	98.2	1,098	97.6	947	98.2	4,020	98.7	1,178	98.1	1,136	98.8	1,192	98.7	1,087	98.6	4,593	98.8	728	99.1	665	99.2	383	98.4	378	98.9	2,154
	1-2 times	1.4	11	0.6	8	1.3	14	1.3	13	1.1	46	0.7	8	0.9	10	1	12	0.8	9	0.8	39	0.9	7	0.3	2	0.8	3	0.8	3	0.7	15
	3-5 times	0.3	2	0.3	4	0.4	5	0.8	8	0.5	19	0.3	4	0.3	4	0.1	1	0.3	3	0.3	12	0.1	1	0.4	3	0	0	0.3	1	0.2	5
	6-9 times	0.1	1	0.2	2	0.1	1	0.2	2	0.1	6	0.2	2	0.1	1	0	0	0.2	2	0.1	5	0.1	1	0	0	0	0	0	0	0	1
	10-19 times	0	0	0.2	2	0	0	0	0	0	2	0	0	0.5	6	0.1	1	0	0	0.2	7	0	0	0.1	1	0	0	0.5	2	0.1	3
	20-39 times	0	0	0.1	1	0	0	0	0	0	1	0	0	0	0	0.1	1	0	0	0	1	0	0	0	0	0	0	0	0	0	0
	40 or more times	0	0	0	0	0	0	0	0	0	0	0	0	0	0	0	0	0	0	0	2	0	0	0	0	0	0	0	0	0	0

ATOD Use And Access: Prescription Drugs (continued)

Question	Response	County 2017										County 2019										County 2021									
		6th		8th		10th		12th		Total		6th		8th		10th		12th		Total		6th		8th		10th		12th		Total	
		%	n	%	n	%	n	%	n	%	n	%	n	%	n	%	n	%	n	%	n	%	n	%	n	%	n	%	n	%	n
How many times in your lifetime have you used prescription tranquilizers without a doctor telling you to take them?	0 times	99.5	777	98.1	1,235	94.9	1,071	91.2	901	95.8	3,984	99.6	1,207	98.5	1,163	97.3	1,191	94.2	1,042	97.5	4,603	99.7	736	99.4	671	98.7	384	95.6	370	98.7	2,161
	1-2 times	0.5	4	0.7	9	2.9	33	2.9	29	1.8	75	0.2	3	0.9	11	1.6	19	3.1	34	1.4	67	0.3	2	0.3	2	0.8	3	2.6	10	0.8	17
	3-5 times	0	0	0.8	10	1.1	12	2.4	24	1.1	46	0	0	0.3	3	0.7	9	1.4	15	0.6	27	0	0	0.1	1	0.5	2	0.5	2	0.2	5
	6-9 times	0	0	0.1	1	0.3	3	1.2	12	0.4	16	0.2	2	0.2	2	0	0	0.6	7	0.2	11	0	0	0.1	1	0	0	0.5	2	0.1	3
	10-19 times	0	0	0.2	3	0.4	5	0.7	7	0.4	15	0	0	0	0	0.2	3	0.5	5	0.2	8	0	0	0	0	0	0	0.5	2	0.1	2
	20-39 times	0	0	0.1	1	0.3	3	0.6	6	0.2	10	0	0	0.2	2	0.1	1	0.2	2	0.1	5	0	0	0	0	0	0	0.3	1	0	1
	40 or more times	0	0	0	0	0.2	2	0.9	9	0.3	11	0	0	0	0	0.1	1	0.1	1	0	2	0	0	0	0	0	0	0	0	0	0
How many times in the past 30 days have you used prescription tranquilizers without a doctor telling you to take them?	0 times	99.6	775	99.3	1,225	97.9	1,094	96.9	938	98.4	4,032	99.7	1,194	99.3	1,152	99.1	1,190	98.4	1,080	99.1	4,616	99.9	737	100	675	99.5	387	98.4	380	99.6	2,179
	1-2 times	0.4	3	0.4	5	1.4	16	1.8	17	1	41	0.2	2	0.3	4	0.5	6	0.9	10	0.5	22	0.1	1	0	0	0.5	2	1	4	0.3	7
	3-5 times	0	0	0.2	2	0.4	4	1	10	0.4	16	0	0	0.2	2	0.3	4	0.5	6	0.3	12	0	0	0	0	0	0	0.3	1	0	1
	6-9 times	0	0	0.2	2	0.2	2	0.3	3	0.2	7	0.1	1	0	0	0	0	0.2	2	0.1	3	0	0	0	0	0	0	0.3	1	0	1
	10-19 times	0	0	0	0	0.1	1	0	0	0	1	0	0	0	0	0.1	1	0	0	0	1	0	0	0	0	0	0	0	0	0	0
	20-39 times	0	0	0	0	0	0	0	0	0	0	0	0	0.2	2	0	0	0	0	0	2	0	0	0	0	0	0	0	0	0	0
	40 or more times	0	0	0	0	0	0	0	0	0	0	0	0	0	0	0	0	0	0	0	0	0	0	0	0	0	0	0	0	0	0
How many times in your lifetime have you used prescription stimulants without a doctor telling you to take them?	0 times	99.6	774	98.9	1,232	96.6	1,085	92.2	904	96.8	3,995	99	1,175	98.4	1,148	97.5	1,172	95.3	1,040	97.6	4,535	99.3	733	98.2	661	98.2	383	95.6	368	98.1	2,145
	1-2 times	0.1	1	0.5	6	1.2	14	3.4	33	1.3	54	0.8	9	1.1	13	1.4	17	2.6	28	1.4	67	0.7	5	0.7	5	0.8	3	3.1	12	1.1	25
	3-5 times	0.1	1	0.3	4	1.5	17	1.7	17	0.9	39	0	0	0.3	3	0.5	6	0.7	8	0.4	17	0	0	0.3	2	0.8	3	0.3	1	0.3	6
	6-9 times	0.1	1	0.2	3	0.2	2	1	10	0.4	16	0.3	3	0.1	1	0.2	2	0.5	5	0.2	11	0	0	0	0	0	0	0.3	1	0	1
	10-19 times	0	0	0.1	1	0.4	4	0.8	8	0.3	13	0	0	0	0	0.2	3	0.5	5	0.2	8	0	0	0.6	4	0.3	1	0.3	1	0.3	6
	20-39 times	0	0	0	0	0	0	0.4	4	0.1	4	0	0	0	0	0.1	1	0.2	2	0.1	3	0	0	0	0	0	0	0.3	1	0	1
	40 or more times	0	0	0	0	0.1	1	0.5	5	0.1	6	0	0	0.2	2	0.1	1	0.3	3	0.1	6	0	0	0.1	1	0	0	0.3	1	0.1	2
How many times in the past 30 days have you used prescription stimulants without a doctor telling you to take them?	0 times	99.9	772	99.7	1,225	98.8	1,104	98.1	946	99.1	4,047	99.3	1,174	99.2	1,144	98.9	1,185	98.7	1,082	99	4,585	99.6	736	100	673	99.7	389	99.5	383	99.7	2,181
	1-2 times	0	0	0.2	3	1	11	1.3	13	0.7	27	0.6	7	0.4	5	0.8	10	0.8	9	0.7	31	0.4	3	0	0	0	0	0.3	1	0.2	4
	3-5 times	0	0	0	0	0.2	2	0.3	3	0.1	5	0.1	1	0.2	2	0.1	1	0.3	3	0.2	7	0	0	0	0	0.3	1	0.3	1	0.1	2
	6-9 times	0.1	1	0	0	0	0	0.1	1	0	2	0	0	0.2	2	0	0	0	0	0	2	0	0	0	0	0	0	0	0	0	0
	10-19 times	0	0	0.1	1	0	0	0	0	0	1	0	0	0	0	0.2	2	0.2	2	0.1	4	0	0	0	0	0	0	0	0	0	0
	20-39 times	0	0	0	0	0	0	0.1	1	0	1	0	0	0	0	0	0	0	0	0	0	0	0	0	0	0	0	0	0	0	0
	40 or more times	0	0	0	0	0	0	0	0	0	0	0	0	0	0	0	0	0	0	0	0	0	0	0	0	0	0	0	0	0	0

ATOD Use And Access: Risky Substance Related Behavior

Question	Response	County 2017										County 2019										County 2021									
		6th		8th		10th		12th		Total		6th		8th		10th		12th		Total		6th		8th		10th		12th		Total	
		%	n	%	n	%	n	%	n	%	n	%	n	%	n	%	n	%	n	%	n	%	n	%	n	%	n	%	n	%	n
How many times have you had five or more alcoholic drinks in a row?	None	99.1	762	97.5	1,207	93.2	1,048	79.7	767	92.5	3,784	98.2	1,170	95.6	1,088	90.1	1,089	85.6	934	92.5	4,281	98.2	773	98.1	707	94.3	364	86.9	333	95.6	2,177
	Once	0.8	6	1.5	19	3.6	41	11	106	4.2	172	1	12	2.3	26	6	73	6.3	69	3.9	180	0.9	7	1	7	2.3	9	6.3	24	2.1	47
	Twice	0.1	1	0.6	8	1.9	21	4.5	43	1.8	73	0.4	5	1.1	12	2.4	29	4.6	50	2.1	96	0.8	6	0.4	3	1.8	7	5.2	20	1.6	36
	3-5 times	0	0	0.2	3	0.9	10	2.6	25	0.9	38	0.3	3	0.7	8	0.7	8	1.8	20	0.8	39	0	0	0.4	3	0.5	2	1	4	0.4	9
	6-9 times	0	0	0	0	0.2	2	0.7	7	0.2	9	0	0	0.3	3	0.3	4	0.8	9	0.3	16	0	0	0.1	1	0	0	0.3	1	0.1	2
	10 or more times	0	0	0.1	1	0.2	2	1.5	14	0.4	17	0.1	1	0.1	1	0.4	5	0.8	9	0.3	16	0.1	1	0	0	1	4	0.3	1	0.3	6
How often have you:																															
Driven a motor vehicle while or shortly after drinking? (Please Note: In 2021 the questions about driving after drinking or having used alcohol were only asked of those that had used alcohol. In order to make all years of data as comparable as possible, those students in 2021 answering that they had never used the substance in question were added to the driving questions results. Because it can not be determined if the student would have marked "I do not drive" or "Never", those categories have been combined across all years.)	I don't drive / Never	98.9	372	99.4	667	97.5	676	92.7	573	97	2,288	98.9	651	97.2	649	97.2	764	95.7	720	97.2	2,784	99.6	754	99	685	98.6	356	95.6	327	98.6	2,122
	Before, but not in the past year	0.5	2	0.4	3	0.6	4	1.9	12	0.9	21	0.6	4	1.2	8	0.9	7	1.1	8	0.9	27	0.1	1	0.3	2	0.8	3	1.8	6	0.6	12
	About once or twice a year	0.3	1	0	0	0.4	3	2.6	16	0.8	20	0.3	2	0.9	6	1.4	11	2.4	18	1.3	37	0	0	0.4	3	0.3	1	1.2	4	0.4	8
	About once or twice a month	0	0	0	0	0.9	6	1.3	8	0.6	14	0.2	1	0.3	2	0	0	0.3	2	0.2	5	0.1	1	0.1	1	0	0	0.6	2	0.2	4
	About once or twice a week	0	0	0	0	0.1	1	1	6	0.3	7	0	0	0.1	1	0.3	2	0	0	0.1	3	0	0	0.1	1	0	0	0	0	0	1
	Almost every day	0.3	1	0.1	1	0.4	3	0.5	3	0.3	8	0	0	0.3	2	0.3	2	0.5	4	0.3	8	0.1	1	0	0	0.3	1	0.9	3	0.2	5
How often have you:																															
Driven a motor vehicle while or shortly after using marijuana (pot, hash, cannabis, weed)? (Please Note: In 2021 the questions about driving after having used marijuana were only asked of those that had used marijuana. In order to make all years of data as comparable as possible, those students in 2021 answering that they had never used the substance in question were added to the driving questions results. Because it can not be determined if the student would have marked "I do not drive" or "Never", those categories have been combined across all years.)	I don't drive / Never	99.7	373	98.9	655	97	675	85.5	524	95	2,227	99.4	654	98.7	662	96.4	755	85.4	644	94.7	2,715	99.7	783	99.4	711	98.1	370	91.1	326	98	2,190
	Before, but not in the past year	0	0	0.5	3	0.6	4	1.6	10	0.7	17	0.5	3	0.3	2	0.6	5	2.8	21	1.1	31	0.1	1	0.4	3	1.1	4	1.4	5	0.6	13
	About once or twice a year	0	0	0.2	1	0.6	4	5.1	31	1.5	36	0.2	1	0.3	2	1.5	12	4.2	32	1.6	47	0.1	1	0	0	0	0	4.2	15	0.7	16
	About once or twice a month	0	0	0	0	0.4	3	2.9	18	0.9	21	0	0	0.3	2	0.4	3	2.8	21	0.9	26	0	0	0	0	0.3	1	1.4	5	0.3	6
	About once or twice a week	0	0	0.2	1	0.7	5	2.3	14	0.9	20	0	0	0.1	1	0.9	7	2.1	16	0.8	24	0	0	0.1	1	0.3	1	0.8	3	0.2	5
	Almost every day	0.3	1	0.3	2	0.7	5	2.6	16	1	24	0	0	0.3	2	0.1	1	2.7	20	0.8	23	0	0	0	0	0.3	1	1.1	4	0.2	5

Antisocial Behavior: Gambling

Question	Response	County 2017										County 2019										County 2021									
		6th		8th		10th		12th		Total		6th		8th		10th		12th		Total		6th		8th		10th		12th		Total	
		%	n	%	n	%	n	%	n	%	n	%	n	%	n	%	n	%	n	%	n	%	n	%	n	%	n	%	n	%	n
During the past 12 months, how often have you bet/gambled, even casually, for money or valuables in the following ways:																															
Table games like poker or other card games, dice, backgammon, or dominoes	Not at all	94.6	402	89	653	81.8	597	78.9	494	85.3	2,146	90.1	647	88.6	644	87.9	710	86.5	658	88.2	2,659	91.2	570	89.1	547	84.2	278	86.1	267	88.5	1,662
	Less than once a month	3.8	16	7.9	58	12.5	91	11.3	71	9.4	236	5.8	42	8.1	59	9	73	9.1	69	8.1	243	5.3	33	8.3	51	10.3	34	10	31	7.9	149
	1 to 3 times a month	1.2	5	2	15	3.6	26	4.2	26	2.9	72	1.9	14	1.8	13	1.9	15	2.4	18	2	60	1.4	9	1.5	9	3.9	13	1.9	6	2	37
	More than 3 times a month	0.5	2	1.1	8	2.2	16	5.6	35	2.4	61	2.1	15	1.5	11	1.2	10	2.1	16	1.7	52	2.1	13	1.1	7	1.5	5	1.9	6	1.6	31
During the past 12 months, how often have you bet/gambled, even casually, for money or valuables in the following ways:																															
Lottery (scratch cards, numbers, etc.)	Not at all	71.5	303	69	501	67	485	66.7	418	68.3	1,707	75	532	70	507	68.9	555	72.6	551	71.6	2,145	73.2	454	70.9	433	76.4	253	74.8	231	73.3	1,371
	Less than once a month	17.9	76	20.2	147	23.2	168	21.7	136	21.1	527	16.8	119	20.3	147	23.7	191	18.4	140	19.9	597	17.9	111	21.1	129	17.2	57	16.2	50	18.5	347
	1 to 3 times a month	6.8	29	7.2	52	7	51	7.5	47	7.2	179	5.4	38	7.2	52	5	40	5.9	45	5.8	175	5.8	36	5.9	36	5.4	18	6.1	19	5.8	109
	More than 3 times a month	3.8	16	3.6	26	2.8	20	4.1	26	3.5	88	2.8	20	2.5	18	2.4	19	3	23	2.7	80	3.1	19	2.1	13	0.9	3	2.9	9	2.4	44
During the past 12 months, how often have you bet/gambled, even casually, for money or valuables in the following ways:																															
Sporting events or sports pools	Not at all	87.6	360	82.9	597	78.7	570	79.7	500	81.7	2,027	85.2	600	84.2	607	84.3	678	83.4	632	84.3	2,517	88.7	547	89.4	548	87.5	286	89	274	88.7	1,655
	Less than once a month	6.8	28	8.3	60	10.2	74	11.8	74	9.5	236	6	42	8.6	62	9.6	77	8.4	64	8.2	245	4.4	27	6.2	38	5.8	19	4.9	15	5.3	99
	1 to 3 times a month	1.9	8	4.7	34	5.4	39	4	25	4.3	106	3.3	23	4.3	31	3.1	25	4.4	33	3.7	112	2.1	13	2	12	5.2	17	2.9	9	2.7	51
	More than 3 times a month	3.6	15	4	29	5.7	41	4.5	28	4.6	113	5.5	39	2.9	21	3	24	3.8	29	3.8	113	4.9	30	2.4	15	1.5	5	3.2	10	3.2	60
During the past 12 months, how often have you bet/gambled, even casually, for money or valuables in the following ways:																															
Online (Internet) gambling	Not at all	97.6	408	94.6	687	94.2	680	93.1	584	94.6	2,359	94.6	671	95.3	684	93.9	757	93.8	708	94.4	2,820	95.9	592	93.6	572	97	319	92.5	285	94.8	1,768
	Less than once a month	1	4	2.5	18	2.8	20	3.3	21	2.5	63	2	14	2.6	19	3.5	28	2.3	17	2.6	78	1.5	9	2.9	18	1.5	5	4.2	13	2.4	45
	1 to 3 times a month	0.2	1	1	7	1.5	11	1.6	10	1.2	29	1.1	8	1.4	10	1	8	1.6	12	1.3	38	0.6	4	1.3	8	0.9	3	1	3	1	18
	More than 3 times a month	1.2	5	1.9	14	1.5	11	1.9	12	1.7	42	2.3	16	0.7	5	1.6	13	2.4	18	1.7	52	1.9	12	2.1	13	0.6	2	2.3	7	1.8	34
During the past 12 months, how often have you bet/gambled, even casually, for money or valuables in the following ways:																															
Personal skill games (such as pool, darts, coin tossing, video games)	Not at all	78.2	322	75.8	549	74.5	537	75.1	467	75.6	1,875	75.9	536	75.6	544	79.2	637	80.2	609	77.8	2,326	81.1	499	81	495	74.5	245	83.5	258	80.3	1,497
	Less than once a month	8.7	36	10.9	79	13.5	97	11.7	73	11.5	285	8.4	59	11.7	84	10.8	87	9.7	74	10.2	304	6.8	42	10.1	62	14	46	8.4	26	9.4	176
	1 to 3 times a month	4.4	18	6.5	47	6.1	44	6.6	41	6.1	150	5.2	37	6.3	45	5.8	47	5.8	44	5.8	173	4.6	28	3.3	20	6.1	20	3.9	12	4.3	80
	More than 3 times a month	8.7	36	6.8	49	6	43	6.6	41	6.8	169	10.5	74	6.5	47	4.1	33	4.2	32	6.2	186	7.5	46	5.6	34	5.5	18	4.2	13	6	111
During the past 12 months, how often have you bet/gambled, even casually, for money or valuables in the following ways:																															
Bet/gambled in some other way	Not at all	95.6	389	88.3	628	83.9	603	83.9	521	87.1	2,141	91.1	637	90.1	648	86.7	696	85.9	650	88.3	2,631	92.3	566	88.5	541	86.9	284	88.9	272	89.6	1,663
	Less than once a month	2.2	9	7.3	52	9.2	66	7.7	48	7.1	175	5.6	39	5.6	40	8	64	8.5	64	7	207	4.7	29	7.2	44	8.9	29	7.2	22	6.7	124
	1 to 3 times a month	0.7	3	2.1	15	4	29	4.2	26	3	73	2	14	2.2	16	3.5	28	3	23	2.7	81	2.3	14	1.8	11	2.4	8	2.3	7	2.2	40
	More than 3 times a month	1.5	6	2.3	16	2.9	21	4.2	26	2.8	69	1.3	9	2.1	15	1.9	15	2.6	20	2	59	0.7	4	2.5	15	1.8	6	1.6	5	1.6	30

Antisocial Behavior: Gambling (continued)

Question	Response	County 2017										County 2019										County 2021									
		6th		8th		10th		12th		Total		6th		8th		10th		12th		Total		6th		8th		10th		12th		Total	
		%	n	%	n	%	n	%	n	%	n	%	n	%	n	%	n	%	n	%	n	%	n	%	n	%	n	%	n	%	n
How many times (if any) have you, in your lifetime bet/gambled for money or anything of value?	0	80.9	334	65	469	54.8	397	51.9	326	61.3	1,526	80.8	574	65.4	473	60.1	480	59.4	450	66.1	1,977	81.1	509	69.4	426	61.2	200	61.7	190	70.6	1,325
	1-2	10.9	45	15.5	112	15.9	115	15.1	95	14.8	367	8.7	62	16.3	118	15.6	125	12.7	96	13.4	401	9.4	59	13.4	82	15	49	15.9	49	12.7	239
	3-5	3.6	15	6.6	48	11	80	11.8	74	8.7	217	4.1	29	9.4	68	9.6	77	10.8	82	8.6	256	4.1	26	5.2	32	9.2	30	9.7	30	6.3	118
	6-9	1.7	7	5.1	37	5.4	39	6.2	39	4.9	122	2.1	15	2.5	18	5.6	45	5.3	40	3.9	118	2.2	14	4.9	30	4.9	16	2.3	7	3.6	67
	10-19	1	4	2.8	20	6.9	50	4.5	28	4.1	102	1.7	12	2.6	19	4	32	4.9	37	3.3	100	1.4	9	3.4	21	4.9	16	4.2	13	3.1	59
	20-39	0.5	2	1.4	10	2.2	16	4.1	26	2.2	54	1.3	9	1.7	12	2.3	18	3.3	25	2.1	64	1.1	7	1.1	7	2.4	8	2.6	8	1.6	30
	40 or more	1.5	6	3.6	26	3.9	28	6.4	40	4	100	1.3	9	2.1	15	2.8	22	3.7	28	2.5	74	0.6	4	2.6	16	2.4	8	3.6	11	2.1	39
In the past 30 days, have you bet/gambled for money or anything of value?	Yes	7.8	32	10.3	74	13.7	99	16.1	100	12.3	305	8.1	57	8.8	63	12.9	103	10.8	82	10.2	305	4.3	27	6.4	39	7.3	24	8.1	25	6.1	115
	No	92.2	380	89.7	645	86.3	622	83.9	522	87.7	2,169	91.9	651	91.2	654	87.1	694	89.2	676	89.8	2,675	95.7	599	93.6	575	92.7	303	91.9	284	93.9	1,761
Have you ever felt the need to:																															
Bet more and more money?	Yes	3.4	14	4.7	33	6.3	45	9.2	57	6.1	149	4	28	4.5	32	6.4	51	7.8	59	5.7	170	1.4	9	3.6	22	3.7	12	4.9	15	3.1	58
	No	96.6	395	95.3	676	93.7	671	90.8	565	93.9	2,307	96	678	95.5	686	93.6	743	92.2	697	94.3	2,804	98.6	615	96.4	592	96.3	314	95.1	294	96.9	1,815
Have you ever felt the need to:																															
Lie to important people (such as your family/ friends) about how much you gamble?	Yes	2.9	12	2.4	17	3.4	24	3.5	22	3.1	75	2.6	18	3	21	4.5	36	4.6	35	3.7	110	0.6	4	1.3	8	1.2	4	1.6	5	1.1	21
	No	97.1	397	97.6	695	96.6	689	96.5	599	96.9	2,380	97.4	679	97	690	95.5	760	95.4	718	96.3	2,847	99.4	620	98.7	606	98.8	322	98.4	303	98.9	1,851

Antisocial Behavior: Other Antisocial Behavior

Question	Response	County 2017										County 2019										County 2021											
		6th		8th		10th		12th		Total		6th		8th		10th		12th		Total		6th		8th		10th		12th		Total			
		%	n	%	n	%	n	%	n	%	n	%	n	%	n	%	n	%	n	%	n	%	n	%	n	%	n	%	n	%	n	%	n
How many times in the past 12 months have you:																																	
Attacked someone with the idea of seriously hurting them?	0 times	93.2	411	92	697	92.3	683	92.8	569	92.5	2,360	93.2	667	92.7	706	94.4	788	94.5	718	93.7	2,879	94.4	590	92.9	579	93.6	306	92.8	297	93.5	1,772		
	1 or 2 times	5	22	5.8	44	5.3	39	4.7	29	5.3	134	5.6	40	6	46	4	33	3.6	27	4.8	146	3.7	23	5.9	37	4	13	5.6	18	4.8	91		
	3 to 5 times	0.5	2	1.2	9	0.8	6	1	6	0.9	23	0.7	5	0.4	3	1.1	9	1.3	10	0.9	27	0.6	4	0.5	3	1.5	5	0.9	3	0.8	15		
	6 to 9 times	0.2	1	0.3	2	0.8	6	0.7	4	0.5	13	0.4	3	0.1	1	0.1	1	0.3	2	0.2	7	0.6	4	0.2	1	0.3	1	0	0	0.3	6		
	10 to 19 times	0.5	2	0.4	3	0.3	2	0	0	0.3	7	0	0	0.4	3	0.1	1	0.1	1	0.2	5	0.2	1	0	0	0.3	1	0	0	0.1	2		
	20 to 39 times	0	0	0.1	1	0.3	2	0	0	0.1	3	0	0	0	0	0	0	0	0	0	0	0	0	0	0	0	0	0	0	0	0	0	0
	40 or more times	0.7	3	0.3	2	0.3	2	0.8	5	0.5	12	0.1	1	0.4	3	0.4	3	0.3	2	0.3	9	0.5	3	0.5	3	0.3	1	0.6	2	0.5	9		
How many times in the past 12 months have you:																																	
Been arrested?	0 times	99.5	437	97.7	738	96.4	714	95.3	582	97.1	2,471	99	709	97.6	739	98.1	817	97.3	733	98	2,998	99.4	620	98.7	613	98.2	321	96.9	310	98.5	1,864		
	1 or 2 times	0.5	2	1.9	14	2.8	21	2.6	16	2.1	53	0.8	6	1.2	9	1.6	13	2	15	1.4	43	0.5	3	1.1	7	1.2	4	2.5	8	1.2	22		
	3 to 5 times	0	0	0	0	0.1	1	0.8	5	0.2	6	0	0	0.7	5	0.1	1	0.1	1	0.2	7	0.2	1	0	0	0.6	2	0.2	3				
	6 to 9 times	0	0	0.3	2	0.1	1	0.5	3	0.2	6	0	0	0.1	1	0.1	1	0	0	0.1	2	0	0	0.2	1	0.3	1	0	0	0.1	2		
	10 to 19 times	0	0	0	0	0.1	1	0.2	1	0.1	2	0.1	1	0.1	1	0	0	0	0	0.1	2	0	0	0	0	0	0	0	0	0	0		
	20 to 39 times	0	0	0	0	0.1	1	0.2	1	0.1	2	0	0	0	0	0	0	0	0	0	0	0	0	0	0	0	0	0	0	0	0		
	40 or more times	0	0	0.1	1	0.3	2	0.5	3	0.2	6	0	0	0.3	2	0.1	1	0.5	4	0.2	7	0	0	0	0	0.3	1	0	0	0.1	1		
How many times in the past 12 months have you:																																	
Been drunk or high at school?	0 times	99.3	437	95.6	720	91.1	672	86.1	527	92.6	2,356	98.6	704	94.1	714	89	742	85.8	651	91.7	2,811	99.4	620	96	594	92.1	302	87.2	279	94.9	1,795		
	1 or 2 times	0.5	2	2.8	21	4.3	32	7	43	3.9	98	1.1	8	3.8	29	6.1	51	5.9	45	4.3	133	0.5	3	2.1	13	4.3	14	5.9	19	2.6	49		
	3 to 5 times	0	0	1.3	10	1.5	11	1.5	9	1.2	30	0	0	0.4	3	1.7	14	2.6	20	1.2	37	0	0	0.3	2	1.2	4	1.3	4	0.5	10		
	6 to 9 times	0	0	0	0	0.5	4	2.6	16	0.8	20	0	0	0.5	4	1	8	0.9	7	0.6	19	0	0	0.8	5	0.9	3	1.9	6	0.7	14		
	10 to 19 times	0.2	1	0	0	0.9	7	0.8	5	0.5	13	0.1	1	0.4	3	0.5	4	1.6	12	0.7	20	0	0	0.3	2	0.9	3	0.6	2	0.4	7		
	20 to 39 times	0	0	0	0	0.5	4	0.3	2	0.2	6	0	0	0.3	2	0.5	4	1.1	8	0.5	14	0.2	1	0.2	1	0	0	0.6	2	0.2	4		
	40 or more times	0	0	0.3	2	1.1	8	1.6	10	0.8	20	0.1	1	0.5	4	1.3	11	2.1	16	1	32	0	0	0.3	2	0.6	2	2.5	8	0.6	12		
How many times in the past 12 months have you:																																	
Been suspended from school?	0 times	93.1	403	83.6	633	88.2	652	89.3	545	87.9	2,233	87.7	627	82.1	622	89.6	747	91.5	696	87.7	2,692	93.6	583	89.5	555	92.4	302	92.7	294	91.9	1,734		
	1 or 2 times	6.2	27	10.2	77	7.2	53	6.1	37	7.6	194	8.5	61	11.1	84	7.2	60	6.4	49	8.3	254	4	25	7.7	48	5.5	18	4.4	14	5.6	105		
	3 to 5 times	0.5	2	3.6	27	2.4	18	2.5	15	2.4	62	2.1	15	3.8	29	1.4	12	0.9	7	2.1	63	1.1	7	1.6	10	1.2	4	1.9	6	1.4	27		
	6 to 9 times	0	0	1.6	12	0.7	5	0.8	5	0.9	22	1	7	1.3	10	0.7	6	0.5	4	0.9	27	0.6	4	0.8	5	0.3	1	0	0	0.5	10		
	10 to 19 times	0	0	0.5	4	0.5	4	0.3	2	0.4	10	0.3	2	0.8	6	0.6	5	0.3	2	0.5	15	0.2	1	0.2	1	0.3	1	0.6	2	0.3	5		
	20 to 39 times	0.2	1	0.1	1	0.4	3	0.5	3	0.3	8	0.1	1	0.5	4	0	0	0.1	1	0.2	6	0.3	2	0.2	1	0	0	0.3	1	0.2	4		
	40 or more times	0	0	0.4	3	0.5	4	0.5	3	0.4	10	0.3	2	0.4	3	0.5	4	0.3	2	0.4	11	0.2	1	0	0	0.3	1	0	0	0.1	2		

Antisocial Behavior: Other Antisocial Behavior (continued)																															
Question	Response	County 2017										County 2019										County 2021									
		6th		8th		10th		12th		Total		6th		8th		10th		12th		Total		6th		8th		10th		12th		Total	
		%	n	%	n	%	n	%	n	%	n	%	n	%	n	%	n	%	n	%	n	%	n	%	n	%	n	%	n	%	n
How many times in the past 12 months have you:																															
Sold illegal drugs?	0 times	100	435	98.1	741	95.8	705	93.3	570	96.6	2,451	99.6	708	98.2	744	95.9	799	95	723	97.1	2,974	99.7	614	99.3	609	98.2	319	97.5	307	98.9	1,849
	1 or 2 times	0	0	0.9	7	1.6	12	2.5	15	1.3	34	0.1	1	0.9	7	1.7	14	2.2	17	1.3	39	0	0	0.2	1	1.2	4	1.3	4	0.5	9
	3 to 5 times	0	0	0.5	4	0.5	4	0.8	5	0.5	13	0.1	1	0.1	1	1.2	10	0.5	4	0.5	16	0.2	1	0.2	1	0	0	0.6	2	0.2	4
	6 to 9 times	0	0	0	0	0.4	3	0.8	5	0.3	8	0	0	0.1	1	0.2	2	0.3	2	0.2	5	0	0	0.2	1	0.3	1	0	0	0.1	2
	10 to 19 times	0	0	0.1	1	0.3	2	0.7	4	0.3	7	0.1	1	0.1	1	0.2	2	0.5	4	0.3	8	0.2	1	0.2	1	0	0	0	0	0.1	2
	20 to 39 times	0	0	0.1	1	0.3	2	0.7	4	0.3	7	0	0	0.1	1	0.1	1	0.3	2	0.1	4	0	0	0	0	0	0	0	0	0	0
	40 or more times	0	0	0.1	1	1.1	8	1.3	8	0.7	17	0	0	0.4	3	0.6	5	1.2	9	0.6	17	0	0	0	0	0.3	1	0.6	2	0.2	3

School Climate And Safety: Bullying And Internet Safety																															
Question	Response	County 2017										County 2019										County 2021									
		6th		8th		10th		12th		Total		6th		8th		10th		12th		Total		6th		8th		10th		12th		Total	
		%	n	%	n	%	n	%	n	%	n	%	n	%	n	%	n	%	n	%	n	%	n	%	n	%	n	%	n	%	n
During the past 12 months, have you been bullied through texting and/or social media?	NO!	61.7	259	48.8	363	53.6	392	57.9	354	54.6	1,368	58.5	423	54.8	420	57.4	480	61.9	474	58.1	1,797	56	355	49.4	310	55.4	179	63.9	205	55	1,049
	no	21.2	89	29.6	220	26.6	195	28.8	176	27.1	680	25.2	182	26.2	201	25.1	210	25.7	197	25.5	790	22.6	143	29.1	183	30.3	98	22.4	72	26	496
	yes	10.2	43	15.3	114	14.6	107	9.8	60	12.9	324	10.9	79	12.4	95	11.2	94	8.1	62	10.7	330	16.7	106	16.9	106	9.9	32	9.7	31	14.4	275
	YES!	6.9	29	6.3	47	5.2	38	3.4	21	5.4	135	5.4	39	6.6	51	6.2	52	4.3	33	5.7	175	4.7	30	4.6	29	4.3	14	4	13	4.5	86
Have you stayed home from school this year because you were worried about being bullied?	NO!	72.1	300	66.1	491	67.9	496	70	428	68.6	1,715	68	494	68.9	524	68.5	575	72.3	554	69.4	2,147	71.5	451	63.7	398	67.1	216	72.4	231	68.3	1,296
	no	22.6	94	27.6	205	25.4	186	26.5	162	25.9	647	26	189	23.8	181	25.5	214	22.8	175	24.5	759	21.9	138	29.9	187	29.8	96	23.8	76	26.2	497
	yes	3.6	15	4.2	31	4.7	34	2	12	3.7	92	3.3	24	4.6	35	3.9	33	2.9	22	3.7	114	5.9	37	4.3	27	2.2	7	2.2	7	4.1	78
	YES!	1.7	7	2.2	16	2.1	15	1.5	9	1.9	47	2.8	20	2.6	20	2	17	2	15	2.3	72	0.8	5	2.1	13	0.9	3	1.6	5	1.4	26
Do adults at your school stop bullying when they see/hear it or when a student tells them about it?	NO!	11.2	46	17.9	131	19.8	143	26.6	162	19.5	482	15.8	111	22.7	170	25.6	212	31.7	240	24.1	733	15.9	98	19.8	122	19.7	63	28.7	91	20	374
	no	9.8	40	20.2	148	25.7	186	26.3	160	21.6	534	13	91	21.2	159	29.1	241	25.7	195	22.6	686	13.9	86	22.9	141	25.4	81	22.4	71	20.3	379
	yes	29.6	121	38.3	280	37.5	271	33.5	204	35.4	876	32.4	227	35.2	264	33.8	280	30.1	228	32.9	999	30.7	190	38.4	236	40.1	128	36.6	116	35.8	670
	YES!	49.4	202	23.6	173	17	123	13.6	83	23.5	581	38.8	272	20.8	156	11.5	95	12.5	95	20.4	618	39.5	244	18.9	116	14.7	47	12.3	39	23.9	446
Please state whether you have been bullied during the past 12 months.	No	67.7	283	65.2	483	73.1	535	78.3	477	71.1	1,778	69.7	511	67.2	510	74.1	616	77.7	595	72.3	2,232	69.9	442	69.1	432	78.2	251	81.6	261	73	1,386
	Yes, very rarely	15.6	65	15.9	118	11.6	85	11.3	69	13.5	337	15.3	112	15	114	10.1	84	12.5	96	13.1	406	13	82	13.9	87	9	29	10	32	12.1	230
	Yes, now and then	7.7	32	10.7	79	8.9	65	6.6	40	8.6	216	7.5	55	9.1	69	10.5	87	5.2	40	8.1	251	9.5	60	8.8	55	5.9	19	4.4	14	7.8	148
	Yes, several times per month	1.7	7	3.4	25	3	22	1.1	7	2.4	61	2.7	20	2.8	21	1.9	16	1.7	13	2.3	70	1.4	9	3	19	2.2	7	1.6	5	2.1	40
	Yes, several times per week	2.4	10	1.5	11	2	15	1.1	7	1.7	43	1.9	14	2.4	18	1.3	11	1.4	11	1.7	54	2.4	15	2.4	15	2.2	7	0.9	3	2.1	40
	Yes, almost daily	5	21	3.4	25	1.4	10	1.5	9	2.6	65	2.9	21	3.6	27	2	17	1.4	11	2.5	76	3.8	24	2.7	17	2.5	8	1.6	5	2.8	54

School Climate And Safety: School Violence

Question	Response	County 2017										County 2019										County 2021									
		6th		8th		10th		12th		Total		6th		8th		10th		12th		Total		6th		8th		10th		12th		Total	
		%	n	%	n	%	n	%	n	%	n	%	n	%	n	%	n	%	n	%	n	%	n	%	n	%	n	%	n	%	n
In the past 12 months, how often have you:																															
Been threatened to be hit or beaten up on school property?	Never	74.7	337	71.2	553	76.5	574	84.4	523	76.5	1,987	75.1	554	72.4	560	77.5	656	84.9	648	77.5	2,418	79.3	501	74.6	470	82	269	84.8	273	79.1	1,513
	Once	13.3	60	14	109	9.7	73	6.8	42	10.9	284	12.5	92	12.3	95	8.7	74	6.9	53	10.1	314	10.8	68	11.3	71	7.3	24	7.1	23	9.7	186
	2 or 3 times	6.2	28	8.9	69	8.5	64	4.7	29	7.3	190	6.1	45	8	62	7.8	66	5	38	6.8	211	5.2	33	7	44	6.4	21	4.3	14	5.9	112
	4 or 5 times	2	9	1.7	13	1.9	14	1.6	10	1.8	46	2.3	17	3.4	26	2.4	20	1.3	10	2.3	73	2.4	15	2.9	18	2.4	8	1.2	4	2.4	45
	6 to 9 times	0.9	4	0.9	7	0.7	5	0.6	4	0.8	20	1.1	8	1	8	1.2	10	0.3	2	0.9	28	0.5	3	1.4	9	0.6	2	0.3	1	0.8	15
	10 or more times	2.9	13	3.3	26	2.7	20	1.9	12	2.7	71	3	22	3	23	2.4	20	1.6	12	2.5	77	1.9	12	2.9	18	1.2	4	2.2	7	2.1	41
In the past 12 months, how often have you:																															
Been attacked and hit by someone or beaten up on school property?	Never	84.5	382	87.8	682	90.8	680	93	574	89.3	2,318	86.4	636	88.6	683	91.3	774	96.3	736	90.7	2,829	87.5	548	90.6	569	91.7	300	95.6	306	90.6	1,723
	Once	8.6	39	7.9	61	5.5	41	3.9	24	6.4	165	7.9	58	5.7	44	4.4	37	2.1	16	5	155	8	50	6.1	38	5.5	18	1.9	6	5.9	112
	2 or 3 times	4	18	2.2	17	1.9	14	1.1	7	2.2	56	3.5	26	3.5	27	2.9	25	0.8	6	2.7	84	2.7	17	2.4	15	1.2	4	0.9	3	2.1	39
	4 or 5 times	1.1	5	0.3	2	0.9	7	0.5	3	0.7	17	0.4	3	0.9	7	0.8	7	0.1	1	0.6	18	0.5	3	0.5	3	0.3	1	0.6	2	0.5	9
	6 to 9 times	0.2	1	0.6	5	0.1	1	0.3	2	0.3	9	0.7	5	0.6	5	0	0	0	0	0.3	10	0.3	2	0	0	0	0	0.3	1	0.2	3
	10 or more times	1.5	7	1.3	10	0.8	6	1.1	7	1.2	30	1.1	8	0.6	5	0.6	5	0.7	5	0.7	23	1	6	0.5	3	1.2	4	0.6	2	0.8	15
In the past 12 months, how often have you:																															
Been threatened by someone with a weapon on school property?	Never	94.9	427	95.4	734	95	708	96.3	592	95.4	2,461	95.6	701	95.4	734	95.4	809	96.6	735	95.8	2,979	96.8	602	94.9	596	96.3	315	95.6	307	95.9	1,820
	Once	4	18	3.4	26	2.7	20	1.8	11	2.9	75	2.9	21	3	23	3.1	26	1.7	13	2.7	83	1.9	12	3.2	20	1.5	5	2.5	8	2.4	45
	2 or 3 times	0.4	2	0.7	5	0.9	7	1	6	0.8	20	1	7	0.8	6	0.9	8	1.2	9	1	30	1	6	1.1	7	0.6	2	0.6	2	0.9	17
	4 or 5 times	0.4	2	0	0	0.7	5	0.5	3	0.4	10	0.3	2	0	0	0.1	1	0.1	1	0.1	4	0	0	0.2	1	0.6	2	0.3	1	0.2	4
	6 to 9 times	0	0	0.1	1	0	0	0.2	1	0.1	2	0.1	1	0.4	3	0.2	2	0	0	0.2	6	0	0	0.5	3	0	0	0	0	0.2	3
	10 or more times	0.2	1	0.4	3	0.7	5	0.3	2	0.4	11	0.1	1	0.4	3	0.2	2	0.4	3	0.3	9	0.3	2	0.2	1	0.9	3	0.9	3	0.5	9
In the past 12 months, how often have you:																															
Been attacked by someone with a weapon on school property?	Never	98.2	441	98.4	759	98.8	738	98	603	98.4	2,541	98.8	721	98.4	750	98.7	835	99.1	749	98.7	3,055	98.4	614	98.6	615	98.8	322	98.4	313	98.5	1,864
	Once	1.1	5	1.2	9	0.4	3	0.8	5	0.9	22	1.1	8	0.5	4	0.6	5	0.7	5	0.7	22	1.4	9	1	6	0.3	1	0.9	3	1	19
	2 or 3 times	0.2	1	0.3	2	0.1	1	0	0	0.2	4	0.1	1	0.7	5	0.2	2	0.1	1	0.3	9	0.2	1	0.2	1	0.6	2	0.3	1	0.3	5
	4 or 5 times	0.2	1	0.1	1	0.3	2	0.3	2	0.2	6	0	0	0	0	0.2	2	0.1	1	0.1	3	0	0	0.2	1	0	0	0	0	0.1	1
	6 to 9 times	0	0	0	0	0.3	2	0.3	2	0.2	4	0	0	0	0	0	0	0	0	0	0	0	0	0	0	0	0	0	0	0	0
	10 or more times	0.2	1	0	0	0.1	1	0.5	3	0.2	5	0	0	0.4	3	0.2	2	0	0	0.2	5	0	0	0.2	1	0.3	1	0.3	1	0.2	3
How many times in the past 12 months have you been offered, given, or sold an illegal drug on school property?																															
How many times in the past 12 months have you been offered, given, or sold an illegal drug on school property?	Never	99.1	448	93	718	87.6	650	87	537	91.1	2,353	98.5	722	93.1	720	84.1	705	88.6	673	90.9	2,820	98.4	625	93	584	89.2	290	89.1	285	93.5	1,784
	1 or 2 times	0.9	4	4.5	35	7.3	54	8.1	50	5.5	143	0.7	5	4.7	36	9.5	80	6.8	52	5.6	173	1.1	7	4.3	27	6.5	21	5.6	18	3.8	73
	3 to 5 times	0	0	1.6	12	2.7	20	1.1	7	1.5	39	0.7	5	1.4	11	3.7	31	2.4	18	2.1	65	0.2	1	1.9	12	3.1	10	1.9	6	1.5	29
	6 to 9 times	0	0	0	0	0.9	7	0.8	5	0.5	12	0	0	0.3	2	0.7	6	0.7	5	0.4	13	0.3	2	0.3	2	0	0	0.3	1	0.3	5
	10 or more times	0	0	0.9	7	1.5	11	2.9	18	1.4	36	0.1	1	0.5	4	1.9	16	1.6	12	1.1	33	0	0	0.5	3	1.2	4	3.1	10	0.9	17

Transitions and Mobility, Sleep, Grief, and Stressful Events (continued)

Question	Response	County 2017										County 2019										County 2021									
		6th		8th		10th		12th		Total		6th		8th		10th		12th		Total		6th		8th		10th		12th		Total	
		%	n	%	n	%	n	%	n	%	n	%	n	%	n	%	n	%	n	%	n	%	n	%	n	%	n	%	n	%	n
In the last two weeks, how often have you felt tired or sleepy during the day?	Everyday	n/a	n/a	n/a	n/a	n/a	n/a	n/a	n/a	n/a	n/a	16.6	116	26.4	184	38.6	310	47.1	355	32.7	965	18.2	115	26.9	164	35.3	116	48.6	151	29	546
	Several times	n/a	n/a	n/a	n/a	n/a	n/a	n/a	n/a	n/a	n/a	27.1	189	30.7	214	34	273	32	241	31.1	917	24.2	153	30.3	185	33.7	111	28.3	88	28.5	537
	Twice	n/a	n/a	n/a	n/a	n/a	n/a	n/a	n/a	n/a	n/a	20.1	140	18.7	130	13.7	110	12.6	95	16.1	475	18.3	116	18.2	111	15.5	51	12.2	38	16.8	316
	Once	n/a	n/a	n/a	n/a	n/a	n/a	n/a	n/a	n/a	n/a	18.1	126	15.2	106	9	72	4.5	34	11.5	338	24.2	153	14.8	90	8.8	29	7.1	22	15.6	294
	Never	n/a	n/a	n/a	n/a	n/a	n/a	n/a	n/a	n/a	n/a	18.1	126	8.9	62	4.7	38	3.8	29	8.6	255	15.2	96	9.8	60	6.7	22	3.9	12	10.1	190
In the past 12 months, have any of your friends or family members close to you died?	Yes	n/a	n/a	n/a	n/a	n/a	n/a	n/a	n/a	n/a	n/a	39.7	277	43.6	317	41.6	343	36.9	281	40.5	1,218	40.8	245	39.7	245	44.3	141	43.8	139	41.6	770
	No	n/a	n/a	n/a	n/a	n/a	n/a	n/a	n/a	n/a	n/a	60.3	421	56.4	410	58.4	482	63.1	480	59.5	1,793	59.2	355	60.3	372	55.7	177	56.2	178	58.4	1,082
How many times have you? Worried that food at home would run out before your family got money to buy more?	Never	77	426	72.3	740	74	768	75.5	656	74.4	2,590	73	699	72.6	698	71.8	813	73.5	756	72.7	2,966	81.2	521	79.1	503	78.9	269	75	261	79	1,554
	I've done it, but not in the past year	9.8	54	13.1	134	9.7	101	9.9	86	10.8	375	11.5	110	10.4	100	12.1	137	9.8	101	11	448	7.5	48	10.2	65	11.7	40	11.5	40	9.8	193
	Less than once a month	3.3	18	5.1	52	6.2	64	5.5	48	5.2	182	3.3	32	5.9	57	6.2	70	5.1	52	5.2	211	3.7	24	4.4	28	3.8	13	5.2	18	4.2	83
	About once a month	3.1	17	3.7	38	4.4	46	3.7	32	3.8	133	3.9	37	4.7	45	3.7	42	5.7	59	4.5	183	2.5	16	1.9	12	4.1	14	4	14	2.8	56
	2 or 3 times a month	2	11	1.5	15	2.9	30	2.4	21	2.2	77	3.4	33	3.1	30	2.7	30	2	21	2.8	114	2	13	2.4	15	0.6	2	2.6	9	2	39
	Once a week or more	4.9	27	4.3	44	2.8	29	3	26	3.6	126	4.9	47	3.3	32	3.5	40	3.8	39	3.9	158	3.1	20	2	13	0.9	3	1.7	6	2.1	42
How many times have you? Skipped a meal because your family didn't have enough money to buy food?	Never	92.4	509	87.3	890	85.2	886	85.3	742	87	3,027	87.7	840	87.2	835	85.1	964	82.1	849	85.4	3,488	90.9	580	90.6	572	88	300	82.5	287	88.8	1,739
	I've done it, but not in the past year	3.3	18	4.3	44	6.2	64	6.1	53	5.1	179	5.6	54	5	48	6.9	78	8.1	84	6.5	264	4.5	29	4.8	30	8.2	28	8	28	5.9	115
	Less than once a month	1.3	7	2.8	29	2.6	27	2.9	25	2.5	88	2.2	21	2.7	26	2.2	25	2.7	28	2.4	100	0.8	5	1	6	1.8	6	4.6	16	1.7	33
	About once a month	0.7	4	2.2	22	1.6	17	1.7	15	1.7	58	1.3	12	2.3	22	1.8	20	1.6	17	1.7	71	0.5	3	1.3	8	0.9	3	1.4	5	1	19
	2 or 3 times a month	1.1	6	1.1	11	2	21	1.7	15	1.5	53	1	10	1.8	17	1.9	22	1.3	13	1.5	62	1.4	9	0.5	3	0.9	3	1.7	6	1.1	21
	Once a week or more	1.3	7	2.3	23	2.4	25	2.3	20	2.2	75	2.2	21	1	10	2.1	24	4.2	43	2.4	98	1.9	12	1.9	12	0.3	1	1.7	6	1.6	31

COVID19 Impacts

Question	Response	County 2017										County 2019										County 2021									
		6th		8th		10th		12th		Total		6th		8th		10th		12th		Total		6th		8th		10th		12th		Total	
		%	n	%	n	%	n	%	n	%	n	%	n	%	n	%	n	%	n	%	n	%	n	%	n	%	n	%	n	%	n
Select all of the following that you experienced during the COVID-19 pandemic. (Please note that only students who took the survey online were offered these questions.)	I or someone in my family was sick with COVID-19 or COVID-19 symptoms.	n/a	n/a	n/a	n/a	n/a	n/a	n/a	n/a	n/a	n/a	n/a	n/a	n/a	n/a	n/a	n/a	n/a	n/a	n/a	51	266	58.5	323	58.7	149	53.3	139	55.2	877	
	A family member or friend close to me died from COVID-19.	n/a	n/a	n/a	n/a	n/a	n/a	n/a	n/a	n/a	n/a	n/a	n/a	n/a	n/a	n/a	n/a	n/a	n/a	n/a	9.8	51	13.4	74	16.1	41	15.7	41	13	207	
	One or more people living in my home lost their job.	n/a	n/a	n/a	n/a	n/a	n/a	n/a	n/a	n/a	n/a	n/a	n/a	n/a	n/a	n/a	n/a	n/a	n/a	n/a	9.2	48	10.9	60	9.1	23	11.9	31	10.2	162	
	I felt more anxious, nervous, worried, or angry than usual.	n/a	n/a	n/a	n/a	n/a	n/a	n/a	n/a	n/a	n/a	n/a	n/a	n/a	n/a	n/a	n/a	n/a	n/a	n/a	31.8	166	32.1	177	34.6	88	47.5	124	34.9	555	
	I felt more relaxed, comfortable, or rested than usual.	n/a	n/a	n/a	n/a	n/a	n/a	n/a	n/a	n/a	n/a	n/a	n/a	n/a	n/a	n/a	n/a	n/a	n/a	n/a	22.4	117	28.1	155	24.4	62	26.8	70	25.4	404	
	People in my home were arguing or physically fighting more than usual.	n/a	n/a	n/a	n/a	n/a	n/a	n/a	n/a	n/a	n/a	n/a	n/a	n/a	n/a	n/a	n/a	n/a	n/a	n/a	8.2	43	13	72	14.2	36	16.9	44	12.3	195	
	My family ate more meals together than usual.	n/a	n/a	n/a	n/a	n/a	n/a	n/a	n/a	n/a	n/a	n/a	n/a	n/a	n/a	n/a	n/a	n/a	n/a	n/a	29.7	155	31.7	175	31.9	81	23.8	62	29.8	473	
	My family shared more quality time together than usual (such as playing games, exercising, talking, watching movies/tv).	n/a	n/a	n/a	n/a	n/a	n/a	n/a	n/a	n/a	n/a	n/a	n/a	n/a	n/a	n/a	n/a	n/a	n/a	n/a	51.1	267	46.6	257	42.1	107	38.7	101	46.1	732	
	I learned a new hobby or skill (such as cooking, crafts, gardening, physical activities, outdoor activities, puzzles, new language).	n/a	n/a	n/a	n/a	n/a	n/a	n/a	n/a	n/a	n/a	n/a	n/a	n/a	n/a	n/a	n/a	n/a	n/a	n/a	60.3	315	54.5	301	48	122	39.1	102	52.9	840	
	I played more online games with others than usual.	n/a	n/a	n/a	n/a	n/a	n/a	n/a	n/a	n/a	n/a	n/a	n/a	n/a	n/a	n/a	n/a	n/a	n/a	n/a	58.4	305	60.5	334	53.9	137	46.7	122	56.5	898	
None of these.	n/a	n/a	n/a	n/a	n/a	n/a	n/a	n/a	n/a	n/a	n/a	n/a	n/a	n/a	n/a	n/a	n/a	n/a	n/a	8.2	43	6.9	38	7.9	20	9.6	25	7.9	126		

Remote Learning Perceptions and Experiences (Of students reporting any remote learning in the 2020-2021 school year)

Question	Response	County 2017										County 2019										County 2021									
		6th		8th		10th		12th		Total		6th		8th		10th		12th		Total		6th		8th		10th		12th		Total	
		%	n	%	n	%	n	%	n	%	n	%	n	%	n	%	n	%	n	%	n	%	n	%	n	%	n	%	n	%	n
During the 2020-2021 school year, I attended classes:	Online all year	n/a	n/a	n/a	n/a	n/a	n/a	n/a	n/a	n/a	n/a	n/a	n/a	n/a	n/a	n/a	n/a	n/a	n/a	n/a	18.4	103	24.3	136	38.8	100	35.6	93	26.4	432	
	Online most of the year or most of each week	n/a	n/a	n/a	n/a	n/a	n/a	n/a	n/a	n/a	n/a	n/a	n/a	n/a	n/a	n/a	n/a	n/a	n/a	n/a	26.3	147	36.1	202	30.2	78	33.7	88	31.4	515	
	In-person at school most of the year or most of each week	n/a	n/a	n/a	n/a	n/a	n/a	n/a	n/a	n/a	n/a	n/a	n/a	n/a	n/a	n/a	n/a	n/a	n/a	n/a	30.5	171	24.5	137	23.6	61	23	60	26.2	429	
	In-person at school all year	n/a	n/a	n/a	n/a	n/a	n/a	n/a	n/a	n/a	n/a	n/a	n/a	n/a	n/a	n/a	n/a	n/a	n/a	n/a	21.1	118	15	84	7.4	19	7.7	20	14.7	241	
These questions ask about your experience when learning online during the past school year.																															
I missed spending time at school, learning with other students in person.	NO!	n/a	n/a	n/a	n/a	n/a	n/a	n/a	n/a	n/a	n/a	n/a	n/a	n/a	n/a	n/a	n/a	n/a	n/a	n/a	9.3	40	10.6	50	10.5	25	13	31	10.6	146	
	no	n/a	n/a	n/a	n/a	n/a	n/a	n/a	n/a	n/a	n/a	n/a	n/a	n/a	n/a	n/a	n/a	n/a	n/a	n/a	10.9	47	18	85	15.2	36	14.6	35	14.7	203	
	yes	n/a	n/a	n/a	n/a	n/a	n/a	n/a	n/a	n/a	n/a	n/a	n/a	n/a	n/a	n/a	n/a	n/a	n/a	n/a	36.5	157	38.5	182	46.4	110	46.4	111	40.6	560	
	YES!	n/a	n/a	n/a	n/a	n/a	n/a	n/a	n/a	n/a	n/a	n/a	n/a	n/a	n/a	n/a	n/a	n/a	n/a	n/a	43.3	186	33	156	27.8	66	25.9	62	34.1	470	
These questions ask about your experience when learning online during the past school year.																															
I missed spending time at school, learning with my teachers in person.	NO!	n/a	n/a	n/a	n/a	n/a	n/a	n/a	n/a	n/a	n/a	n/a	n/a	n/a	n/a	n/a	n/a	n/a	n/a	n/a	10.7	46	13.2	62	9.7	23	11.3	27	11.5	158	
	no	n/a	n/a	n/a	n/a	n/a	n/a	n/a	n/a	n/a	n/a	n/a	n/a	n/a	n/a	n/a	n/a	n/a	n/a	n/a	14.8	64	19.6	92	20.3	48	12.6	30	17	234	
	yes	n/a	n/a	n/a	n/a	n/a	n/a	n/a	n/a	n/a	n/a	n/a	n/a	n/a	n/a	n/a	n/a	n/a	n/a	n/a	38.1	164	42	197	42.4	100	47.5	113	41.8	574	
	YES!	n/a	n/a	n/a	n/a	n/a	n/a	n/a	n/a	n/a	n/a	n/a	n/a	n/a	n/a	n/a	n/a	n/a	n/a	n/a	36.4	157	25.2	118	27.5	65	28.6	68	29.7	408	
These questions ask about your experience when learning online during the past school year.																															
When learning online I understood my teacher's instructions.	NO!	n/a	n/a	n/a	n/a	n/a	n/a	n/a	n/a	n/a	n/a	n/a	n/a	n/a	n/a	n/a	n/a	n/a	n/a	n/a	17.4	75	24.3	115	17.9	42	23.9	57	21	289	
	no	n/a	n/a	n/a	n/a	n/a	n/a	n/a	n/a	n/a	n/a	n/a	n/a	n/a	n/a	n/a	n/a	n/a	n/a	n/a	29.5	127	30	142	32.9	77	34	81	31.1	427	
	yes	n/a	n/a	n/a	n/a	n/a	n/a	n/a	n/a	n/a	n/a	n/a	n/a	n/a	n/a	n/a	n/a	n/a	n/a	n/a	35.3	152	35.7	169	40.6	95	32.8	78	35.9	494	
	YES!	n/a	n/a	n/a	n/a	n/a	n/a	n/a	n/a	n/a	n/a	n/a	n/a	n/a	n/a	n/a	n/a	n/a	n/a	n/a	17.7	76	9.9	47	8.5	20	9.2	22	12	165	
These questions ask about your experience when learning online during the past school year.																															
I stayed focused when doing online school work.	NO!	n/a	n/a	n/a	n/a	n/a	n/a	n/a	n/a	n/a	n/a	n/a	n/a	n/a	n/a	n/a	n/a	n/a	n/a	n/a	17.5	75	31	146	31.6	74	35.7	85	27.7	380	
	no	n/a	n/a	n/a	n/a	n/a	n/a	n/a	n/a	n/a	n/a	n/a	n/a	n/a	n/a	n/a	n/a	n/a	n/a	n/a	27	116	35.7	168	37.6	88	33.2	79	32.9	451	
	yes	n/a	n/a	n/a	n/a	n/a	n/a	n/a	n/a	n/a	n/a	n/a	n/a	n/a	n/a	n/a	n/a	n/a	n/a	n/a	34.3	147	26.5	125	23.1	54	22.7	54	27.7	380	
	YES!	n/a	n/a	n/a	n/a	n/a	n/a	n/a	n/a	n/a	n/a	n/a	n/a	n/a	n/a	n/a	n/a	n/a	n/a	n/a	21.2	91	6.8	32	7.7	18	8.4	20	11.7	161	
These questions ask about your experience when learning online during the past school year.																															
My learning improved when my classes were taught online due to COVID-19.	NO!	n/a	n/a	n/a	n/a	n/a	n/a	n/a	n/a	n/a	n/a	n/a	n/a	n/a	n/a	n/a	n/a	n/a	n/a	n/a	36.7	157	45	211	45.5	107	43.3	103	42.2	578	
	no	n/a	n/a	n/a	n/a	n/a	n/a	n/a	n/a	n/a	n/a	n/a	n/a	n/a	n/a	n/a	n/a	n/a	n/a	n/a	36.4	156	35.2	165	36.6	86	34.5	82	35.7	489	
	yes	n/a	n/a	n/a	n/a	n/a	n/a	n/a	n/a	n/a	n/a	n/a	n/a	n/a	n/a	n/a	n/a	n/a	n/a	n/a	18.7	80	15.1	71	11.1	26	12.6	30	15.1	207	
	YES!	n/a	n/a	n/a	n/a	n/a	n/a	n/a	n/a	n/a	n/a	n/a	n/a	n/a	n/a	n/a	n/a	n/a	n/a	n/a	8.2	35	4.7	22	6.8	16	9.7	23	7	96	

Remote Learning Perceptions and Experiences (Of students reporting any remote learning in the 2020-2021 school year) (continued)

Question	Response	County 2017										County 2019										County 2021										
		6th		8th		10th		12th		Total		6th		8th		10th		12th		Total		6th		8th		10th		12th		Total		
		%	n	%	n	%	n	%	n	%	n	%	n	%	n	%	n	%	n	%	n	%	n	%	n	%	n	%	n	%	n	
These questions ask about your experience when learning online during the past school year.																																
I had a quiet space that I was able to use when doing online school work.	NO!	n/a	n/a	n/a	n/a	n/a	n/a	n/a	n/a	n/a	n/a	n/a	n/a	n/a	n/a	n/a	n/a	n/a	n/a	n/a	n/a	n/a	8.9	38	11.3	53	5.1	12	11.1	26	9.4	129
	no	n/a	n/a	n/a	n/a	n/a	n/a	n/a	n/a	n/a	n/a	n/a	n/a	n/a	n/a	n/a	n/a	n/a	n/a	n/a	n/a	n/a	15	64	15.7	74	11.1	26	11.5	27	14	191
	yes	n/a	n/a	n/a	n/a	n/a	n/a	n/a	n/a	n/a	n/a	n/a	n/a	n/a	n/a	n/a	n/a	n/a	n/a	n/a	n/a	n/a	44.6	190	47.7	224	54.9	129	49.4	116	48.2	659
	YES!	n/a	n/a	n/a	n/a	n/a	n/a	n/a	n/a	n/a	n/a	n/a	n/a	n/a	n/a	n/a	n/a	n/a	n/a	n/a	n/a	n/a	31.5	134	25.3	119	28.9	68	28.1	66	28.3	387
These questions ask about your experience when learning online during the past school year.																																
It was easy to use the online learning platform or website my school used for online classes.	NO!	n/a	n/a	n/a	n/a	n/a	n/a	n/a	n/a	n/a	n/a	n/a	n/a	n/a	n/a	n/a	n/a	n/a	n/a	n/a	n/a	15.8	67	17.2	81	14	33	17.2	41	16.2	222	
	no	n/a	n/a	n/a	n/a	n/a	n/a	n/a	n/a	n/a	n/a	n/a	n/a	n/a	n/a	n/a	n/a	n/a	n/a	n/a	n/a	n/a	20.3	86	23.2	109	18.7	44	16.4	39	20.3	278
	yes	n/a	n/a	n/a	n/a	n/a	n/a	n/a	n/a	n/a	n/a	n/a	n/a	n/a	n/a	n/a	n/a	n/a	n/a	n/a	n/a	n/a	40.8	173	41.7	196	49.4	116	47.5	113	43.7	598
	YES!	n/a	n/a	n/a	n/a	n/a	n/a	n/a	n/a	n/a	n/a	n/a	n/a	n/a	n/a	n/a	n/a	n/a	n/a	n/a	n/a	n/a	23.1	98	17.9	84	17.9	42	18.9	45	19.7	269
These questions ask about your experience when learning online during the past school year.																																
I had access to an internet connection in my home to participate in online learning.	NO!	n/a	n/a	n/a	n/a	n/a	n/a	n/a	n/a	n/a	n/a	n/a	n/a	n/a	n/a	n/a	n/a	n/a	n/a	n/a	n/a	2.6	11	3.2	15	0.9	2	3.8	9	2.7	37	
	no	n/a	n/a	n/a	n/a	n/a	n/a	n/a	n/a	n/a	n/a	n/a	n/a	n/a	n/a	n/a	n/a	n/a	n/a	n/a	n/a	n/a	4.3	18	4.5	21	1.3	3	3.4	8	3.7	50
	yes	n/a	n/a	n/a	n/a	n/a	n/a	n/a	n/a	n/a	n/a	n/a	n/a	n/a	n/a	n/a	n/a	n/a	n/a	n/a	n/a	n/a	45.9	194	46.4	218	51.3	120	46.4	109	47.1	641
	YES!	n/a	n/a	n/a	n/a	n/a	n/a	n/a	n/a	n/a	n/a	n/a	n/a	n/a	n/a	n/a	n/a	n/a	n/a	n/a	n/a	n/a	47.3	200	46	216	46.6	109	46.4	109	46.5	634
These questions ask about your experience when learning online during the past school year.																																
I had my own laptop, desktop computer, or other device for use for schoolwork .	NO!	n/a	n/a	n/a	n/a	n/a	n/a	n/a	n/a	n/a	n/a	n/a	n/a	n/a	n/a	n/a	n/a	n/a	n/a	n/a	n/a	8.2	35	6	28	2.6	6	6.3	15	6.1	84	
	no	n/a	n/a	n/a	n/a	n/a	n/a	n/a	n/a	n/a	n/a	n/a	n/a	n/a	n/a	n/a	n/a	n/a	n/a	n/a	n/a	n/a	14.1	60	8.5	40	8.1	19	8.8	21	10.2	140
	yes	n/a	n/a	n/a	n/a	n/a	n/a	n/a	n/a	n/a	n/a	n/a	n/a	n/a	n/a	n/a	n/a	n/a	n/a	n/a	n/a	n/a	34.8	148	41.6	195	41.7	98	39.5	94	39.1	535
	YES!	n/a	n/a	n/a	n/a	n/a	n/a	n/a	n/a	n/a	n/a	n/a	n/a	n/a	n/a	n/a	n/a	n/a	n/a	n/a	n/a	n/a	42.8	182	43.9	206	47.7	112	45.4	108	44.5	608