

2021 Pennsylvania Youth Survey

Empowering Communities to Develop Strategic Prevention Programming

Mercer County All Questions by Grade Report

Conducted by

Pennsylvania Commission on
Crime and Delinquency

Pennsylvania Department of
Drug and Alcohol Programs

Pennsylvania Department
of Education

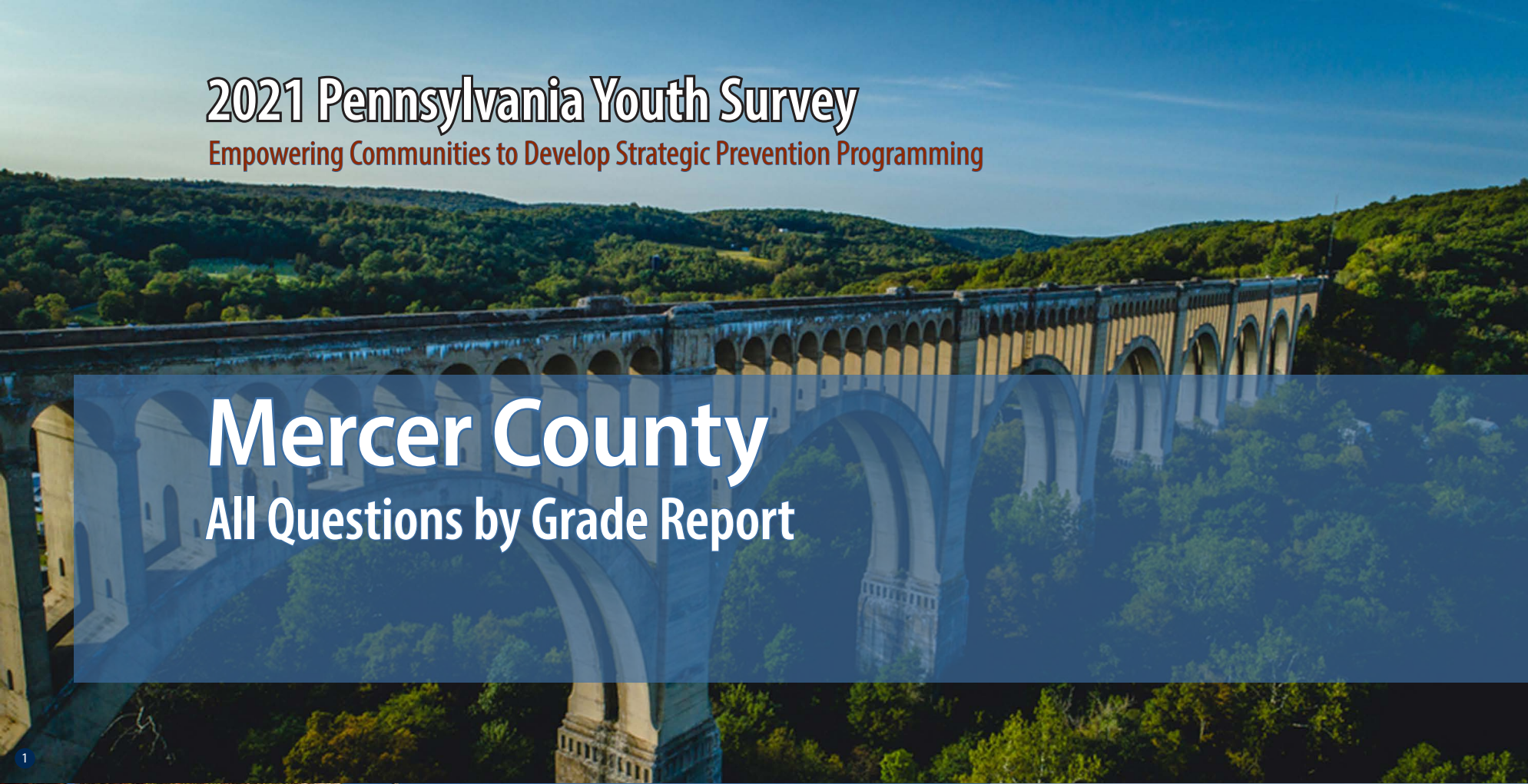

1

2

3

4

Funding provided by



About the cover photographs:

1. Historic Tunkhannock Viaduct (Nicholson). *Wyoming County, PA*
Credit: Jacob Boomsma/Shutterstock.com

2. State street, historical Harrisburg (Harrisburg). *Dauphin County, PA*
Credit: Ludmila Ruzickova/Shutterstock.com

3. Red barn and silo (Gettysburg). *Adams County, PA*
Credit: Jon Bilous/Shutterstock.com

4. Frosty morning. (*Red Clover*),
Credit: Ezdras Arroyo/Shutterstock.com

PAYS ALL QUESTIONS BY GRADE REPORT

This report provides full results from the 2021 Pennsylvania Youth Survey (PAYS). For each survey item included in the survey, this report presents data for each response option by grade (and for all grades combined).

This report allows you to see not only the percent of students who selected each response option but also the number of students. These counts allow for you to, for example, add the counts for 10th and 12th grade to calculate a percentage for high school students. PAYS sponsors — the Pennsylvania Commission on Crime and Delinquency, Department of Drug and Alcohol Programs, and the Pennsylvania Department of Education — are supplying these data with the hope of aiding in more complete prevention and wellness planning.

Notes to Consider Before Proceeding

This report shares data from the 2017, 2019, and 2021 PAYS administrations when data are available. If your county or district did not participate in one or more of these administrations, you will find “n/a” notations where relevant. Your full profile report also displays data from 2017, 2019, and 2021 when available.

Studies indicate that most young people are truthful in answering anonymous prevention-centered surveys such as

PAYS. To ensure valid survey results, the data here have made use of the same validity/honesty checks used in PAYS profile reports.

Data are displayed here when there are a minimum number of 25 responses at the grade level.

An overwhelming majority of these data focus on ALL students. There is only ONE instance in which the data here are reported of a subgroup of respondents — for the “Remote Learning Perceptions and Experiences” section. These remote learning items were only asked of students who indicated some form of remote learning during the COVID-19 pandemic.

If you need help reading, interpreting, or applying these data, please contact your local county drug and alcohol office or reach out to the Evidence-based Prevention and Intervention Support (EPIS) Center at:

<https://www.episcenter.psu.edu/index.php/paysquestion>

You will find the survey question data organized in the report in the following topic order:

- [Demographics](#)
- [Community Domain Risk Factors*](#)
- [Community Domain Protective Factors](#)
- [School Domain Risk Factors](#)
- [School Domain Protective Factors*](#)
- [Family Domain Risk Factors*](#)
- [Family Domain Protective Factors](#)
- [Peer-Individual Risk Factors*](#)
- [Peer-Individual Protective Factors](#)
- [ATOD Use and Access](#)
- [Antisocial Behavior](#)
- [School Climate And Safety](#)
- [Mental Health Concerns and Suicide Risk](#)
- [Transitions and Mobility, Sleep, Grief, and Stressful Events](#)
- [COVID19 Impacts](#)
- [Remote Learning Perceptions and Experiences](#)

* NOTE: TOPIC INCLUDES SYSTEMIC FACTORS IN ADDITION TO THE QUESTIONS WITHIN THE SCALE SCORE CALCULATION.

Demographics

Question	Response	County 2017										County 2019										County 2021									
		6th		8th		10th		12th		Total		6th		8th		10th		12th		Total		6th		8th		10th		12th		Total	
		%	n	%	n	%	n	%	n	%	n	%	n	%	n	%	n	%	n	%	n	%	n	%	n	%	n	%	n	%	n
How old are you?	10	0.7	2	0	0	0	0	0	0	0.1	2	0.6	4	0	0	0	0	0	0	0.1	4	0.8	4	0	0	0	0	0	0	0.2	4
	11	77	231	0	0	0	0	0	0	7.8	231	70.7	446	0	0	0	0	0	0	12.9	446	73.2	390	0	0	0	0	0	14.8	390	
	12	22	66	0.3	3	0	0	0	0	2.3	69	28.2	178	0.1	1	0	0	0	0	5.2	179	25.1	134	0.5	4	0	0	0	5.2	138	
	13	0.3	1	72.3	670	0	0	0	0	22.8	671	0.5	3	73.7	733	0	0	0	0	21.2	736	0.9	5	70.8	519	0	0	0	19.8	524	
	14	0	0	26.4	245	0.7	6	0	0	8.5	251	0	0	25.6	255	0.4	4	0	0	7.5	259	0	0	27.1	199	0.3	2	0	0	7.6	201
	15	0	0	0.9	8	68.9	579	0	0	19.9	587	0	0	0.5	5	71.5	706	0	0	20.5	711	0	0	1.2	9	75.1	521	0	0	20.1	530
	16	0	0	0.1	1	29	244	0.2	2	8.4	247	0	0	0.1	1	27.2	268	0.5	4	7.9	273	0	0	0.3	2	22.6	157	1	7	6.3	166
	17	0	0	0	0	1.2	10	72.3	634	21.9	644	0	0	0	0	0.7	7	70.6	604	17.6	611	0	0	0	0	1.9	13	74.7	509	19.8	522
	18	0	0	0	0	0.1	1	26.7	234	8	235	0	0	0	0	0.2	2	27.4	234	6.8	236	0	0	0	0	0.1	1	23.5	160	6.1	161
	19 or older	0	0	0	0	0	0	0.8	7	0.2	7	0	0	0	0	0	0	1.5	13	0.4	13	0	0	0	0	0	0	0.7	5	0.2	5
What grade are you in?	6th	100	300	0	0	0	0	0	0	10.2	300	100	631	0	0	0	0	0	0	18.2	631	100	533	0	0	0	0	0	20.2	533	
	7th	0	0	0	0	0	0	0	0	0	0	0	0	0	0	0	0	0	0	0	0	0	0	0	0	0	0	0	0	0	
	8th	0	0	100	927	0	0	0	0	31.5	927	0	0	100	995	0	0	0	0	28.7	995	0	0	100	733	0	0	0	0	27.8	733
	9th	0	0	0	0	0	0	0	0	0	0	0	0	0	0	0	0	0	0	0	0	0	0	0	0	0	0	0	0	0	
	10th	0	0	0	0	100	840	0	0	28.5	840	0	0	0	0	100	987	0	0	28.5	987	0	0	0	0	100	694	0	0	26.3	694
	11th	0	0	0	0	0	0	0	0	0	0	0	0	0	0	0	0	0	0	0	0	0	0	0	0	0	0	0	0	0	
	12th	0	0	0	0	0	0	100	877	29.8	877	0	0	0	0	0	0	100	855	24.7	855	0	0	0	0	0	0	100	681	25.8	681
Are you of Hispanic, Latino, or Spanish origin?	No, not of Hispanic, Latino, or Spanish origin	93.1	241	96	848	95.5	786	96.7	837	95.8	2,712	92.8	493	91.8	868	94.7	920	95.8	807	93.9	3,088	92.5	441	94.3	663	92.9	640	95.7	642	93.9	2,386
	Yes, Mexican, Mexican Am., Chicano	2.7	7	1.1	10	1.2	10	0.7	6	1.2	33	2.8	15	2.4	23	1.5	15	1.7	14	2	67	3.4	16	2.3	16	2.2	15	1.8	12	2.3	59
	Yes, Puerto Rican	1.5	4	1.4	12	1.1	9	0.8	7	1.1	32	0.9	5	2.3	22	2	19	0.7	6	1.6	52	1.7	8	1.3	9	1.9	13	1.3	9	1.5	39
	Yes, Cuban	0	0	0.2	2	0.4	3	0	0	0.2	5	0	0	0.5	5	0.5	5	0.1	1	0.3	11	0.6	3	0	0	0.1	1	0.3	2	0.2	6
	Yes, another Hispanic, Latino, or Spanish origin	2.7	7	1.2	11	1.8	15	1.8	16	1.7	49	3.4	18	3	28	1.2	12	1.7	14	2.2	72	1.9	9	2.1	15	2.9	20	0.9	6	2	50
What is your race?	White, Caucasian	70.3	211	83	769	86.5	727	88.8	779	84.4	2,486	87.6	495	87.1	834	87.6	855	88.5	751	87.7	2,935	78	366	87.7	625	86.6	593	89.9	608	86.2	2,192
	Black, African American	15.3	46	12.2	113	13.1	110	9.1	80	11.9	349	12	68	13	125	11.5	112	11.7	99	12.1	404	19.6	92	12.3	88	14.7	101	10.2	69	13.8	350
	American Indian or Alaska Native	8.3	25	3.5	32	4	34	2.1	18	3.7	109	7.4	42	4.3	41	3.7	36	3.1	26	4.3	145	5.3	25	4.6	33	2.6	18	1.8	12	3.5	88
	Asian Indian, Japanese, Native Hawaiian, Chinese, Korean, Guamanian or Chamorro, Filipino, Vietnamese, Samoan, Other Asian, Other Pacific Islander	2.3	7	4.1	38	2.7	23	4.1	36	3.5	104	1.8	10	3.5	34	5.2	51	3.9	33	3.8	128	4.3	20	3.1	22	3.9	27	2.7	18	3.4	87
Are you?	Female	51.7	152	52.3	476	48.7	400	49.5	428	50.3	1,456	50.5	313	49.6	485	53.4	512	47.7	400	50.4	1,710	49.4	260	45.9	334	49.6	342	51.4	346	49	1,282
	Male	48.3	142	47.7	435	51.3	422	50.5	437	49.7	1,436	49.5	307	50.4	492	46.6	447	52.3	439	49.6	1,685	47.3	249	49.8	362	47	324	46.5	313	47.7	1,248
	Other	0	0	0	0	0	0	0	0	0	0	0	0	0	0	0	0	0	0	0	0	3.2	17	4.3	31	3.5	24	2.1	14	3.3	86

Demographics (continued)

Question	Response	County 2017										County 2019										County 2021									
		6th		8th		10th		12th		Total		6th		8th		10th		12th		Total		6th		8th		10th		12th		Total	
		%	n	%	n	%	n	%	n	%	n	%	n	%	n	%	n	%	n	%	n	%	n	%	n	%	n	%	n	%	n
Think of where you live most of the time. Which of the following people live there with you?	Mother	85	255	87.6	812	86.7	728	84.6	742	86.2	2,537	88.3	544	87.8	858	87.6	854	85.6	726	87.3	2,982	91.5	482	88.5	638	85.3	586	85.7	575	87.5	2,281
	Stepmother	7.3	22	6.5	60	5.8	49	5	44	5.9	175	6.8	42	7.2	70	6.1	59	3.7	31	5.9	202	4.4	23	8.3	60	6.4	44	5.2	35	6.2	162
	Foster mother	0.7	2	0.3	3	0	0	0	0	0.2	5	0.5	3	0.1	1	0.9	9	0.4	3	0.5	16	0.9	5	0.1	1	0.7	5	1.2	8	0.7	19
	Grandmother	15	45	11.4	106	9.8	82	8	70	10.3	303	12.5	77	12.5	122	9.2	90	9.3	79	10.8	368	14.2	75	10.4	75	8.6	59	7.5	50	9.9	259
	Aunt	4.7	14	2.5	23	2.1	18	1	9	2.2	64	3.9	24	4.5	44	1.6	16	1.3	11	2.8	95	3.2	17	2.6	19	2.9	20	1.3	9	2.5	65
	Father	62.3	187	66.2	614	60.8	511	62.3	546	63.1	1,858	65.9	406	64.4	629	66.6	649	62.4	529	64.8	2,213	62.4	329	65.7	474	62.4	429	63.6	427	63.7	1,659
	Stepfather	14.3	43	13.4	124	15	126	11.4	100	13.3	393	14	86	14.4	141	12.8	125	11.7	99	13.2	451	15.7	83	16	115	12.5	86	12.2	82	14	366
	Foster father	0.3	1	0.4	4	0.1	1	0	0	0.2	6	0.5	3	0.3	3	0.4	4	0.1	1	0.3	11	0.6	3	0.1	1	0.7	5	1.2	8	0.7	17
	Grandfather	8	24	6.3	58	4.4	37	4	35	5.2	154	7.5	46	6.3	62	4.4	43	4.2	36	5.5	187	10.1	53	5.7	41	4.2	29	3.6	24	5.6	147
	Uncle	4	12	4	37	2.3	19	1.3	11	2.7	79	4.4	27	3.6	35	2.7	26	1.1	9	2.8	97	4.6	24	2.2	16	2.3	16	1.5	10	2.5	66
	Other Adults	4.7	14	3	28	3.6	30	3.6	32	3.5	104	4.5	28	3.7	36	2.6	25	3.5	30	3.5	119	2.7	14	2.8	20	2.2	15	3.7	25	2.8	74
	Older sister(s)	27	81	25.5	236	21.8	183	17.3	152	22.1	652	30.8	190	24.6	240	21.1	206	15.9	135	22.6	771	29	153	28.2	203	19.4	133	15.2	102	22.7	591
	Younger sister(s)	28.7	86	34.1	316	29.8	250	29.8	261	31	913	28.7	177	29.4	287	31.2	304	28.2	239	29.5	1,007	26	137	26.2	189	28.7	197	31.9	214	28.3	737
	Older stepsister(s)	3	9	2.3	21	1.7	14	1.3	11	1.9	55	3.9	24	2.1	21	0.8	8	0.5	4	1.7	57	1.9	10	4	29	2	14	0.4	3	2.1	56
	Younger stepsister(s)	4.3	13	2.2	20	2.1	18	2.2	19	2.4	70	2.9	18	3.7	36	2.2	21	1.5	13	2.6	88	2.7	14	3.5	25	3.1	21	1.8	12	2.8	72
	Older brother(s)	32	96	28.2	261	24.4	205	20	175	25	737	31	191	26.2	256	23.2	226	18.8	159	24.4	832	28.1	148	27.6	199	22.9	157	17.3	116	23.8	620
	Younger brother(s)	29	87	28.6	265	26.9	226	27.8	244	27.9	822	28.7	177	29.5	288	29.9	292	27.4	232	29	989	32.6	172	30.1	217	31.9	219	29.7	199	31	807
	Older stepbrother(s)	4.3	13	3.2	30	1.3	11	0.9	8	2.1	62	3.2	20	2.1	21	1.8	18	0.8	7	1.9	66	1.9	10	2.4	17	1.9	13	1	7	1.8	47
Younger stepbrother(s)	1	3	2.4	22	2.3	19	1.6	14	2	58	1.9	12	3.3	32	2.4	23	2	17	2.5	84	2.8	15	2.4	17	2.3	16	2.2	15	2.4	63	
Other children	8.7	26	2.9	27	2.1	18	2.7	24	3.2	95	5.8	36	4.2	41	2.5	24	2.9	25	3.7	126	4.6	24	2.5	18	4.4	30	3.4	23	3.6	95	
What is the language you use most often at home?	English	99.3	284	98.1	894	98.4	813	96.9	833	98	2,824	98.4	603	98	952	98	952	96.9	820	97.8	3,327	99.2	506	98.9	703	97.5	667	99	665	98.6	2,541
	Spanish	0	0	0.4	4	0.1	1	0	0	0.2	5	0.7	4	1	10	0.3	3	0.5	4	0.6	21	0.2	1	0.6	4	0.7	5	0.4	3	0.5	13
	Another language	0.7	2	1.4	13	1.5	12	3.1	27	1.9	54	1	6	0.9	9	1.6	16	2.6	22	1.6	53	0.6	3	0.6	4	1.8	12	0.6	4	0.9	23

Community Domain Risk Factor: Laws and Norms Favorable Toward Drug Use

Question	Response	County 2017										County 2019										County 2021									
		6th		8th		10th		12th		Total		6th		8th		10th		12th		Total		6th		8th		10th		12th		Total	
		%	n	%	n	%	n	%	n	%	n	%	n	%	n	%	n	%	n	%	n	%	n	%	n	%	n	%	n	%	n
If a kid drank some beer, wine, or hard liquor (for example, vodka, whiskey, gin, or rum) in your neighborhood, would he or she be caught by the police?	NO!	11.8	28	14.2	113	23.9	175	28.6	233	21.3	549	10.8	45	16.2	141	23.9	212	27.8	221	20.9	619	10.9	42	15.6	100	22.7	141	29.1	174	20.3	457
	no	22.7	54	41.3	329	51.3	376	52.2	425	45.9	1,184	27.3	114	46	400	51.7	458	55.7	443	47.7	1,415	30.8	119	43.4	278	53.5	333	50.7	303	46	1,033
	yes	30.7	73	28.5	227	17.3	127	13.4	109	20.8	536	35.3	147	25	217	17.2	152	12.1	96	20.6	612	34.5	133	28.7	184	17.7	110	13.4	80	22.6	507
	YES!	34.9	83	16.1	128	7.5	55	5.8	47	12.1	313	26.6	111	12.8	111	7.2	64	4.5	36	10.8	322	23.8	92	12.2	78	6.1	38	6.9	41	11.1	249
If a kid used marijuana in your neighborhood, would he or she be caught by the police?	NO!	11.4	27	12.6	101	25.1	184	29.4	238	21.3	550	8.1	34	15.9	139	24.4	218	30.9	248	21.4	639	9.1	35	14.7	94	21.5	134	28.2	168	19.2	431
	no	15.6	37	31.9	256	45.2	332	48.8	395	39.5	1,020	21	88	38.1	334	47.7	426	51	409	42	1,257	23.8	91	35.5	227	50.6	315	47.4	282	40.8	915
	yes	28.7	68	33.9	272	20.2	148	14.8	120	23.5	608	34.8	146	28.2	247	18.9	169	12	96	22	658	36	138	33.6	215	20.2	126	16.1	96	25.7	575
	YES!	44.3	105	21.7	174	9.5	70	7	57	15.7	406	36	151	17.8	156	9.1	81	6.1	49	14.6	437	31.1	119	16.1	103	7.7	48	8.2	49	14.2	319
How wrong would most adults (over 21) in your neighborhood think it was for kids your age to drink alcohol?	Not Wrong at All	4.4	11	3	24	5.7	42	9.6	78	5.9	155	3.5	15	3.7	33	6.3	56	7.3	58	5.4	162	3.6	14	5.5	36	7	44	9.1	54	6.5	148
	A Little Bit Wrong	4	10	9	73	17.5	130	25.6	208	16.1	421	7.5	32	11.5	102	18.9	169	27.9	223	17.5	526	7.2	28	9.1	59	22.9	144	29.2	174	17.9	405
	Wrong	16.5	41	25.7	209	36.7	272	33.7	274	30.4	796	21.8	93	27.6	244	35.2	315	34.4	275	30.8	927	22.3	87	33.8	220	35.8	225	33.1	197	32.2	729
	Very wrong	75	186	62.4	507	40.1	297	31.1	253	47.5	1,243	67.1	286	57.1	505	39.7	356	30.4	243	46.3	1,390	66.9	261	51.5	335	34.2	215	28.7	171	43.4	982
How wrong would most adults (over 21) in your neighborhood think it was for kids your age to smoke cigarettes?	Not Wrong at All	3.7	9	2.7	22	5.4	40	11.6	94	6.3	165	3.8	16	4	35	5.1	46	7.6	61	5.3	158	3.6	14	5.1	33	5.4	34	7.9	47	5.7	128
	A Little Bit Wrong	4.1	10	6.4	52	10.7	79	18.8	153	11.3	294	7.8	33	6.4	57	9.3	83	14.7	117	9.7	290	3.8	15	5.3	34	11	69	15.2	90	9.2	208
	Wrong	12.8	31	21.6	175	29.6	219	29.6	241	25.6	666	14.2	60	24.3	215	29.2	261	33.6	268	26.8	804	18.5	72	27.3	176	33.6	211	31	184	28.5	643
	Very wrong	79.3	192	69.3	561	54.3	401	40	325	56.8	1,479	74.3	315	65.3	577	56.4	504	44.1	352	58.3	1,748	74.1	289	62.3	402	50	314	45.9	272	56.6	1,277
How wrong would most adults (over 21) in your neighborhood think it was for kids your age to use marijuana?	Not Wrong at All	4.1	10	3.6	29	8	59	10.1	82	6.9	180	2.8	12	4.1	36	6.9	62	9.7	77	6.2	187	3.1	12	5.4	35	6.6	41	10	59	6.5	147
	A Little Bit Wrong	2	5	4.2	34	10.7	79	15	122	9.2	240	4.7	20	6.1	54	11.8	106	15.3	122	10.1	302	1.8	7	4.8	31	12.3	77	16.9	100	9.6	215
	Wrong	11.4	28	15.6	126	24.2	179	26.3	214	21	547	8.5	36	17.8	157	25.8	231	30.4	242	22.2	666	11.9	46	20.9	135	29	181	27.5	163	23.3	525
	Very wrong	82.5	203	76.6	619	57.1	422	48.6	395	62.9	1,639	84	357	72	634	55.4	496	44.5	354	61.4	1,841	83.2	323	68.9	445	52.2	326	45.6	270	60.6	1,364

Community Domain Risk Factor: Low Neighborhood Attachment

Question	Response	County 2017										County 2019										County 2021									
		6th		8th		10th		12th		Total		6th		8th		10th		12th		Total		6th		8th		10th		12th		Total	
		%	n	%	n	%	n	%	n	%	n	%	n	%	n	%	n	%	n	%	n	%	n	%	n	%	n	%	n	%	n
I like my neighborhood	NO!	11	28	6.5	53	8.2	61	8.5	70	8	212	10.5	46	7.4	66	9.9	90	11.6	93	9.7	295	7.1	28	7.3	46	8.9	56	10.3	62	8.5	192
	no	7.9	20	12.8	104	16.2	120	15.6	129	14.1	373	9.8	43	12.7	113	13	118	16	129	13.3	403	10.9	43	18.1	115	16.6	104	17.7	106	16.3	368
	yes	33.9	86	45	366	49.3	366	49.3	408	46.5	1,226	35.8	157	47.8	424	51.5	469	48.5	390	47.4	1,440	44.6	176	47.6	302	55.5	348	50.2	301	50	1,127
	YES!	47.2	120	35.7	291	26.3	195	26.6	220	31.3	826	44	193	32	284	25.6	233	23.9	192	29.7	902	37.5	148	27	171	19	119	21.8	131	25.2	569
I'd like to get out of my neighborhood	NO!	48.2	119	37.9	311	30.7	227	26.2	216	33.2	873	50.1	218	36.5	322	31.4	285	24.2	194	33.7	1,019	45.3	177	35.8	228	24.7	155	22	132	30.7	692
	no	27.9	69	37.9	311	36.3	268	33.3	274	35	922	27.1	118	37.3	329	37.3	339	32.5	260	34.6	1,046	31.2	122	37.8	241	39.7	249	34.1	204	36.2	816
	yes	11.7	29	15.6	128	19.8	146	24.3	200	19.1	503	12.4	54	16.1	142	19.2	174	26.1	209	19.1	579	14.1	55	17.1	109	23.4	147	26.7	160	20.9	471
	YES!	12.1	30	8.6	71	13.3	98	16.3	134	12.7	333	10.3	45	10.2	90	12.1	110	17.2	138	12.7	383	9.5	37	9.3	59	12.1	76	17.2	103	12.2	275
If I had to move, I would miss the neighborhood I now live in	NO!	11.6	29	8.2	67	11.8	88	13.2	109	11.1	293	12.1	53	11.3	100	11.3	103	12.7	102	11.8	358	10.3	41	10.6	68	12.3	77	14	84	11.9	270
	no	12	30	19.8	162	22.2	165	27.4	226	22.1	583	11.9	52	18	160	21.2	193	25.5	205	20.1	610	13.8	55	20.3	130	26.2	164	25.1	151	22.1	500
	yes	28.8	72	34.3	281	36.8	274	36.7	303	35.3	930	29.7	130	36.6	325	40.2	365	39.8	320	37.5	1,140	33.2	132	38.1	244	43.2	270	41.5	250	39.5	896
	YES!	47.6	119	37.7	309	29.2	217	22.7	187	31.5	832	46.2	202	34	302	27.3	248	22	177	30.6	929	42.7	170	31	199	18.2	114	19.4	117	26.5	600

Community Domain Risk Factor: Perceived Availability of Drugs and Handguns

Question	Response	County 2017										County 2019										County 2021									
		6th		8th		10th		12th		Total		6th		8th		10th		12th		Total		6th		8th		10th		12th		Total	
		%	n	%	n	%	n	%	n	%	n	%	n	%	n	%	n	%	n	%	n	%	n	%	n	%	n	%	n	%	n
How easy would it be for you to get any, if you wanted to get any, beer, wine, or hard liquor (for example, vodka, whiskey, gin, or rum)?	Very hard	76.5	179	52.8	428	28.4	211	19.6	160	37.5	978	66.5	282	43.9	389	33.1	300	19.9	160	37.4	1,131	66.3	256	49.8	321	32.9	206	27.8	167	42.1	950
	Sort of hard	12	28	21.2	172	22.6	168	16.6	136	19.3	504	17.5	74	21.3	189	19.3	175	14.5	117	18.4	555	15.5	60	21.6	139	19.8	124	17.5	105	18.9	428
	Sort of easy	4.3	10	14.6	118	25.7	191	25.5	208	20.2	527	9.7	41	18	160	25.1	227	30.2	243	22.2	671	8.5	33	16.6	107	23.8	149	25	150	19.4	439
	Very easy	7.3	17	11.4	92	23.4	174	38.3	313	22.9	596	6.4	27	16.8	149	22.4	203	35.4	285	22	664	9.6	37	12.1	78	23.6	148	29.8	179	19.6	442
How easy would it be for you to get any, if you wanted to get any, cigarettes?	Very hard	79.8	186	67.2	542	46.5	347	29	237	50.4	1,312	75.7	320	62.6	552	52.3	471	30.1	241	52.7	1,584	74	285	65.8	424	46.9	292	41.3	248	55.5	1,249
	Sort of hard	7.3	17	11.3	91	15.8	118	12.6	103	12.6	329	11.6	49	13.6	120	16.9	152	12.9	103	14.1	424	9.1	35	14.3	92	17.4	108	17.8	107	15.2	342
	Sort of easy	5.6	13	10.4	84	15.4	115	16	131	13.2	343	6.1	26	12.4	109	15.5	140	20	160	14.5	435	8.6	33	9.9	64	18.6	116	17	102	14	315
	Very easy	7.3	17	11.2	90	22.4	167	42.4	346	23.8	620	6.6	28	11.5	101	15.3	138	37.1	297	18.8	564	8.3	32	9.9	64	17	106	24	144	15.4	346
How easy would it be for you to get, if you wanted to get, a handgun?	Very hard	78.7	185	72.4	580	65.1	483	57.7	472	66.3	1,720	75.2	318	69	611	66.3	597	57.7	461	66.1	1,987	76.4	294	70.3	449	61.7	384	59.2	355	66	1,482
	Sort of hard	10.6	25	13	104	15.4	114	17.7	145	14.9	388	14.7	62	14.2	126	14.7	132	18.3	146	15.5	466	11.4	44	13.9	89	16.1	100	16.3	98	14.7	331
	Sort of easy	3	7	7.9	63	8.8	65	11.1	91	8.7	226	5.4	23	8.4	74	8.9	80	11.4	91	8.9	268	6	23	7.4	47	9.5	59	9.3	56	8.2	185
	Very easy	7.7	18	6.7	54	10.8	80	13.4	110	10.1	262	4.7	20	8.4	74	10.1	91	12.6	101	9.5	286	6.2	24	8.5	54	12.7	79	15.2	91	11	248
How easy would it be for you to get, if you wanted to get, a drug like cocaine, LSD, or amphetamines?	Very hard	91.9	216	91.1	735	78.2	582	66.9	545	79.9	2,078	92.9	392	87.2	769	79.7	719	62.6	503	79.2	2,383	92.4	354	87.6	563	80	499	68.7	411	81.3	1,827
	Sort of hard	2.1	5	4.2	34	10.6	79	14	114	8.9	232	3.1	13	5.9	52	10.8	97	17.7	142	10.1	304	2.6	10	6.8	44	10.3	64	13	78	8.7	196
	Sort of easy	1.3	3	1.6	13	5.5	41	9.9	81	5.3	138	0.9	4	3.3	29	5.1	46	10.2	82	5.4	161	1.8	7	2.3	15	5.3	33	9.9	59	5.1	114
	Very easy	4.7	11	3.1	25	5.6	42	9.2	75	5.9	153	3.1	13	3.6	32	4.4	40	9.5	76	5.4	161	3.1	12	3.3	21	4.5	28	8.4	50	4.9	111

Community Domain Risk Factor: Perceived Availability of Drugs and Handguns (continued)

Question	Response	County 2017										County 2019										County 2021									
		6th		8th		10th		12th		Total		6th		8th		10th		12th		Total		6th		8th		10th		12th		Total	
		%	n	%	n	%	n	%	n	%	n	%	n	%	n	%	n	%	n	%	n	%	n	%	n	%	n	%	n	%	n
How easy would it be for you to get any, if you wanted to get any, marijuana?	Very hard	87.9	204	78.4	627	47.3	350	34.8	284	56.6	1,465	90.2	379	73.2	645	52.1	466	29.8	239	57.7	1,729	88.9	338	76.9	490	49.4	308	40.2	241	61.4	1,377
	Sort of hard	5.6	13	7.8	62	14.3	106	11.9	97	10.7	278	4	17	9.8	86	14.3	128	14.5	116	11.6	347	5	19	9.6	61	17.5	109	12.8	77	11.9	266
	Sort of easy	1.7	4	6.5	52	13.6	101	17	139	11.4	296	2.1	9	8.5	75	14	125	19.6	157	12.2	366	2.6	10	6.6	42	13.1	82	16.8	101	10.5	235
	Very easy	4.7	11	7.4	59	24.7	183	36.3	296	21.2	549	3.6	15	8.5	75	19.7	176	36.1	289	18.5	555	3.4	13	6.9	44	20	125	30.2	181	16.2	363
If you wanted to get prescription drugs not prescribed to you, how easy would it be for you to get some?	Very hard	85.2	196	64.9	563	48.8	393	44.1	381	55.4	1,533	75.2	404	62	577	52.4	504	44.2	368	56.8	1,853	76.6	344	64.3	442	53	357	49.3	327	59.5	1,470
	Sort of hard	7	16	19.6	170	23.8	192	20	173	19.9	551	14	75	16.5	153	22.1	212	21.6	180	19	620	13.6	61	17.6	121	20.5	138	20.4	135	18.4	455
	Sort of easy	3.9	9	11.2	97	16.6	134	20.9	180	15.2	420	5.6	30	13.8	128	16.3	157	21.5	179	15.2	494	6.2	28	10.2	70	16.8	113	19.5	129	13.8	340
	Very easy	3.9	9	4.3	37	10.8	87	14.9	129	9.5	262	5.2	28	7.7	72	9.2	88	12.6	105	9	293	3.6	16	7.9	54	9.7	65	10.9	72	8.4	207
If you drank alcohol during the past 12 months, how did you usually get it? (Please note the data reported here are of ALL students, including non-users. Profile reports produced for PAYS report these data only of past-year users. Because these data are of ALL students, the numbers and percentages here will not align with the data presented in your profile report. In 2021, this question involved skip logic, and students reporting that they had not used alcohol in their lifetime were not shown this question. In the data, those not using in their lifetime were recoded as "Did not drink any alcohol" for this item.)	Did not drink any alcohol	91.4	159	82.6	545	63.8	381	49.2	325	67.4	1,410	94.6	313	83	573	69.5	480	51.6	316	72.4	1,682	94.3	448	91.6	607	77.1	460	66.3	378	82.1	1,893
	Bought it in a store	0.6	1	0.8	5	1.7	10	4.4	29	2.2	45	0.3	1	0.1	1	0.4	3	3.4	21	1.1	26	0	0	0	0	1.3	3	5.7	16	2.6	19
	Bought it at a restaurant, bar or club	0	0	0.2	1	0.3	2	1.5	10	0.6	13	0.3	1	0	0	0.3	2	1.6	10	0.6	13	1.4	1	0	0	0.4	1	0.4	1	0.4	3
	Bought it at a public event such as a concert or sporting event	0.6	1	0.2	1	0.5	3	1.2	8	0.6	13	0.3	1	0.6	4	0.6	4	1	6	0.6	15	0	0	0.6	1	0.9	2	2.1	6	1.2	9
	Gave someone money to buy it for me	1.7	3	1.5	10	11.4	68	23.2	153	11.2	234	0	0	2.3	16	7.7	53	22.1	135	8.8	204	2.7	2	1.9	3	9.3	21	23.8	67	12.6	93
	Parents provided it to me	1.7	3	4.5	30	8	48	9	59	6.7	140	2.1	7	5.1	35	6.4	44	10.9	67	6.6	153	14.9	11	18.1	29	19.1	43	15.3	43	17	126
	Friends' parents provided it to me	0	0	2.7	18	8.2	49	11.4	75	6.8	142	0.3	1	2.6	18	5.4	37	10.3	63	5.1	119	6.8	5	3.8	6	16.4	37	22.1	62	14.9	110
	Friends, brothers, or sisters over 21 provided it to me	0	0	1.7	11	9	54	16.4	108	8.3	173	0	0	2.3	16	5.9	41	16.5	101	6.8	158	2.7	2	6.3	10	10.7	24	21	59	12.8	95
	Friends, brothers, or sisters under 21 provided it to me	0	0	2	13	5.2	31	8.6	57	4.8	101	0.6	2	1.7	12	3.6	25	8	49	3.8	88	4.1	3	4.4	7	13.8	31	11	31	9.7	72
	Other relatives (uncles, aunts, cousins, grandparents, etc.) provided it to me	0.6	1	2.9	19	5.9	35	5.3	35	4.3	90	0.6	2	3.5	24	3.5	24	5.1	31	3.5	81	6.8	5	10	16	9.3	21	10	28	9.5	70
	Other source provided it to me	0	0	2	13	10.4	62	12.9	85	7.7	160	2.1	7	4.5	31	9	62	11.4	70	7.3	170	1.4	1	4.4	7	17.3	39	19.2	54	13.6	101
	Took without permission, stole, or found it (my home, friend's home, store, etc.)	2.3	4	4.4	29	10.5	63	10	66	7.7	162	2.1	7	7.2	50	12.2	84	10.6	65	8.9	206	10.8	8	13.1	21	20	45	12.5	35	14.7	109
If you used any prescription drugs without a prescription during the last 12 months, how did you get them? (Please note the data reported here are of ALL students, including non-users. Profile reports produced for PAYS report these data only of past-year users. Because these data are of ALL students, the numbers and percentages here will not align with the data presented in your profile report.)	I did not take any prescription drugs without a doctor's prescription	91.4	159	93.6	618	90	538	89.7	592	91.2	1,907	99.4	322	97.1	664	96.4	663	93.7	577	96.3	2,226	98.1	314	97.2	524	97.2	487	95.2	454	96.8	1,779
	Took them from a family member living in my home	0.6	1	1.2	8	3.2	19	3.2	21	2.3	49	0.6	2	1.5	10	1.3	9	2.3	14	1.5	35	1.3	4	1.5	8	0.8	4	2.1	10	1.4	26
	Took them from other relatives not living in my home	0	0	0.2	1	0.5	3	0.8	5	0.4	9	0	0	0.4	3	0.4	3	0.6	4	0.4	10	0	0	0.4	2	0.4	2	0.6	3	0.4	7
	Took them from someone not related to me	0	0	0	0	1	6	0.6	4	0.5	10	0	0	0.1	1	0.4	3	0.5	3	0.3	7	0	0	0.4	2	0.2	1	0.6	3	0.3	6
	A friend or family member gave them to me	0.6	1	1.1	7	3	18	3	20	2.2	46	0.3	1	0.9	6	1.6	11	2.3	14	1.4	32	0.3	1	0.6	3	1.8	9	4	19	1.7	32
	Bought them from someone	0.6	1	0	0	2.2	13	2.1	14	1.3	28	0	0	0.6	4	1	7	2.3	14	1.1	25	0.3	1	0.6	3	0.8	4	2.1	10	1	18
	Ordered them over the Internet	0	0	0.3	2	0.5	3	0.3	2	0.3	7	0	0	0.4	3	0.3	2	0.3	2	0.3	7	0	0	0.7	4	0.2	1	1.5	7	0.7	12

Community Domain Protective Factor: Rewards for Prosocial Involvement

Question	Response	County 2017										County 2019										County 2021									
		6th		8th		10th		12th		Total		6th		8th		10th		12th		Total		6th		8th		10th		12th		Total	
		%	n	%	n	%	n	%	n	%	n	%	n	%	n	%	n	%	n	%	n	%	n	%	n	%	n	%	n	%	n
My neighbors notice when I am doing a good job and let me know	NO!	29.7	73	31.8	261	36.6	272	38.7	321	35.1	927	35.6	156	34.7	308	37.3	341	43.9	351	38.1	1,156	29.8	116	34.1	217	38	238	37.7	225	35.4	796
	no	35	86	43.4	356	43.3	322	40.5	336	41.7	1,100	37	162	44.5	395	42.6	389	36.3	290	40.7	1,236	42.9	167	44.3	282	41.8	262	40.4	241	42.3	952
	yes	22	54	17.3	142	14.9	111	15.3	127	16.4	434	16.9	74	15.7	139	14.8	135	14.4	115	15.2	463	18.3	71	16.2	103	16.9	106	14.9	89	16.4	369
	YES!	13.4	33	7.4	61	5.2	39	5.5	46	6.8	179	10.5	46	5.1	45	5.3	48	5.5	44	6	183	9	35	5.5	35	3.3	21	7	42	5.9	133
There are people in my neighborhood who are proud of me when I do something well	NO!	24.5	59	24.2	198	29.7	220	29.4	243	27.4	720	27.7	122	30	267	29.3	268	35.8	287	31	944	22.3	87	25.5	163	31.4	197	28.4	170	27.4	617
	no	29.9	72	33.3	273	34.3	254	32	264	32.9	863	29.5	130	32.3	287	33.7	308	30.9	248	31.9	973	34.3	134	37.5	239	33.7	211	33.6	201	34.8	785
	yes	30.3	73	29.9	245	27.3	202	28.8	238	28.9	758	29.3	129	29	258	28.7	262	24.9	200	27.9	849	30.2	118	28.5	182	27.6	173	29.4	176	28.8	649
	YES!	15.4	37	12.6	103	8.8	65	9.8	81	10.9	286	13.6	60	8.7	77	8.3	76	8.4	67	9.2	280	13.3	52	8.5	54	7.3	46	8.5	51	9	203
There are people in my neighborhood who encourage me to do my best	NO!	17.1	42	19.4	160	26.6	196	26.6	220	23.5	618	23.5	102	22.5	199	25.4	231	32.9	264	26.3	796	18.9	74	21.8	139	26.5	166	25.5	153	23.6	532
	no	20.8	51	27.1	223	28.6	211	27.6	228	27.1	713	22.8	99	27.6	244	29.3	267	28	225	27.5	835	26.6	104	31.2	199	29.2	183	29.8	179	29.5	665
	yes	36.7	90	36.9	304	33.6	248	35	289	35.4	931	33.6	146	37.6	332	34.5	314	28.5	229	33.7	1,021	35.8	140	35.1	224	36.1	226	33.7	202	35.1	792
	YES!	25.3	62	16.5	136	11.2	83	10.8	89	14.1	370	20	87	12.3	109	10.8	98	10.6	85	12.5	379	18.7	73	11.9	76	8.1	51	11	66	11.8	266

School Domain Risk Factor: Academic Failure

Question	Response	County 2017										County 2019										County 2021									
		6th		8th		10th		12th		Total		6th		8th		10th		12th		Total		6th		8th		10th		12th		Total	
		%	n	%	n	%	n	%	n	%	n	%	n	%	n	%	n	%	n	%	n	%	n	%	n	%	n	%	n	%	n
Putting them all together, what were your grades like last year?	Mostly A's	68.8	174	53	439	45.8	352	51.7	434	52	1,399	62.9	293	46	412	53	486	46.5	376	50.8	1,567	57.2	239	42.1	279	45.4	287	55.4	336	49.2	1,141
	Mostly B's	26.9	68	32.7	271	36.6	281	35.4	297	34.1	917	27.7	129	37.9	340	30.2	277	36.1	292	33.6	1,038	33	138	33.5	222	30.7	194	24.6	149	30.3	703
	Mostly C's	4	10	10.9	90	13.5	104	10.5	88	10.9	292	7.3	34	12.6	113	13.2	121	14.6	118	12.5	386	7.9	33	14.5	96	15.5	98	12.7	77	13.1	304
	Mostly D's	0.4	1	2.7	22	3.1	24	2	17	2.4	64	1.3	6	2.9	26	2.4	22	1.9	15	2.2	69	1.4	6	6.5	43	6.3	40	5.1	31	5.2	120
	Mostly F's	0	0	0.7	6	0.9	7	0.5	4	0.6	17	0.9	4	0.6	5	1.2	11	0.9	7	0.9	27	0.5	2	3.3	22	2.1	13	2.1	13	2.2	50
Are most of your school grades better than the grades of most students in your class?	NO!	7.5	19	5.9	50	7	53	5.8	49	6.3	171	8.5	38	7.2	65	8.1	75	7.9	64	7.8	242	5	20	9.4	62	7.9	50	7.9	48	7.8	180
	no	23.9	61	26.5	223	26.6	202	24.8	208	25.8	694	21.2	95	27.1	245	27.4	253	30.5	248	27.2	841	29.6	118	32.2	212	29.2	184	25.2	153	29.1	667
	yes	42.4	108	47.2	397	49.7	377	49.4	414	48.1	1,296	49.7	223	48.1	435	46.7	431	42.6	346	46.5	1,435	50	199	41.4	273	45.2	285	46.1	280	45.2	1,037
	YES!	26.3	67	20.3	171	16.7	127	19.9	167	19.8	532	20.7	93	17.6	159	17.7	163	19	154	18.4	569	15.3	61	17	112	17.7	112	20.8	126	17.9	411

School Domain Risk Factor: Low Commitment to School (continued)

Question	Response	County 2017										County 2019										County 2021									
		6th		8th		10th		12th		Total		6th		8th		10th		12th		Total		6th		8th		10th		12th		Total	
		%	n	%	n	%	n	%	n	%	n	%	n	%	n	%	n	%	n	%	n	%	n	%	n	%	n	%	n	%	n
Now thinking back over the past year in school, how often did you try to do best work in school?	Never	2.6	7	2.4	20	2.9	22	3.4	29	2.9	78	2.6	12	2	18	2.8	26	3.8	31	2.8	87	0.7	3	1.8	12	3.4	22	4.1	25	2.6	62
	Seldom	0.8	2	2.8	24	3	23	3.9	33	3	82	0.9	4	3.2	29	3.5	33	6.6	54	3.8	120	1.6	7	4.2	28	5.1	33	6.7	41	4.6	109
	Sometimes	3	8	9.3	79	14.5	112	16.8	142	12.5	341	6.9	32	13.2	121	15.7	146	19.5	159	14.6	458	6	26	15.8	106	22.7	146	18.9	115	16.7	393
	Often	15.8	42	24.8	210	31.7	244	32.9	277	28.4	773	20.9	97	31.8	291	32.4	302	31	253	30.2	943	23.7	103	32.4	217	34.1	219	28	171	30.1	710
	Almost Always	77.8	207	60.7	514	47.9	369	42.9	362	53.3	1,452	68.8	320	49.9	457	45.5	424	39	318	48.6	1,519	68	296	45.7	306	34.6	222	42.3	258	45.9	1,082

School Domain Protective Factor: Opportunities for Prosocial Involvement

Question	Response	County 2017										County 2019										County 2021									
		6th		8th		10th		12th		Total		6th		8th		10th		12th		Total		6th		8th		10th		12th		Total	
		%	n	%	n	%	n	%	n	%	n	%	n	%	n	%	n	%	n	%	n	%	n	%	n	%	n	%	n	%	n
Teachers ask me to work on special classroom projects	NO!	14.4	36	14.5	121	15	114	16.2	135	15.2	406	16.8	75	18.6	165	21.4	196	16.3	130	18.6	566	15.6	63	14.2	93	18.9	119	20.2	122	17.3	397
	no	38	95	44.4	370	49	373	46.8	389	45.8	1,227	34.8	155	46.2	411	47.9	438	49.6	397	45.9	1,401	43.8	177	51.4	336	53.3	335	47.7	288	49.6	1,136
	yes	27.6	69	31.2	260	29.8	227	29.7	247	30	803	34.8	155	26.1	232	24.8	227	26.9	215	27.2	829	26.7	108	27.7	181	21.8	137	23.7	143	24.8	569
	YES!	20	50	10	83	6.3	48	7.2	60	9	241	13.7	61	9.1	81	5.9	54	7.2	58	8.3	254	13.9	56	6.7	44	5.9	37	8.4	51	8.2	188
There are lots of chances for students in my school to talk one-on-one with a teacher	NO!	7.2	18	6.5	54	7.5	57	6.4	54	6.8	183	7.7	34	8.8	79	8.5	77	6.5	52	7.9	242	7.3	29	6.2	40	7	44	5.5	33	6.4	146
	no	12.9	32	17.3	144	16.9	129	14.2	119	15.8	424	20.3	90	20.2	181	18.5	168	15.1	122	18.4	561	17.9	71	20	129	17.6	111	16.8	101	18.1	412
	yes	46.6	116	50.9	424	51	390	48.9	410	49.9	1,340	42.6	189	46.5	418	48.7	443	49.6	400	47.4	1,450	47	186	52.9	342	54	341	48.4	291	51	1,160
	YES!	33.3	83	25.3	211	24.6	188	30.4	255	27.5	737	29.5	131	24.5	220	24.3	221	28.8	232	26.3	804	27.8	110	20.9	135	21.4	135	29.3	176	24.5	556
I have lots of chances to be part of class discussions or activities	NO!	4.7	12	4.6	38	2.9	22	3.7	31	3.8	103	5.6	25	4.1	37	4	37	4.2	34	4.3	133	4.2	17	4.2	27	4.8	30	5.6	34	4.7	108
	no	11.3	29	10.2	85	10.1	77	9.9	83	10.2	274	11.2	50	11.6	105	13	120	11.4	91	11.9	366	13.7	56	11	71	13.2	83	10	60	11.8	270
	yes	39.5	101	52.8	441	57.4	437	54.6	457	53.4	1,436	46.2	207	55	496	56	518	55.4	444	54.1	1,665	48.5	198	58.6	379	60.7	382	55	331	56.4	1,290
	YES!	44.5	114	32.5	271	29.6	225	31.8	266	32.6	876	37.1	166	29.3	264	27	250	29	232	29.6	912	33.6	137	26.3	170	21.3	134	29.4	177	27	618
In my school, students have lots of chances to help decide things like class activities and rules	NO!	10.9	27	11.5	95	13.8	104	15.3	127	13.3	353	11.3	50	14.9	134	15.4	141	18	143	15.3	468	8.1	32	10.2	65	17.1	107	16.1	97	13.3	301
	no	30.6	76	36.7	302	40.5	305	37.5	312	37.5	995	29	128	37.2	335	40.1	367	36.3	289	36.6	1,119	32.4	128	39.6	252	34.5	216	32.2	194	34.9	790
	yes	35.1	87	39.2	323	35.7	269	34.3	285	36.3	964	40.3	178	37.6	338	34.5	316	34.3	273	36.2	1,105	43.5	172	40.5	258	41.2	258	39.3	237	40.9	925
	YES!	23.4	58	12.5	103	10	75	13	108	13	344	19.5	86	10.3	93	10	92	11.4	91	11.9	362	15.9	63	9.7	62	7.2	45	12.4	75	10.8	245
There are lots of chances for students in my school to get involved in sports, clubs, and other school activities outside of class	NO!	3.9	10	2.9	24	3.8	29	3.1	26	3.3	89	2.9	13	3.1	28	4.5	41	5	40	4	122	2.5	10	4	26	4	25	4.2	25	3.8	86
	no	6.2	16	5.4	45	5.3	40	5.4	45	5.4	146	6	27	4.8	43	5.8	53	6.6	53	5.7	176	6.3	25	6.9	44	8.1	51	8.4	50	7.5	170
	yes	34.7	90	36	301	41.2	313	40	333	38.6	1,037	33.3	149	40.1	359	39.2	361	40.4	325	38.9	1,194	44.9	178	45	289	48.5	304	43.6	261	45.6	1,032
	YES!	55.2	143	55.7	465	49.7	378	51.5	429	52.7	1,415	57.7	258	52	466	50.6	466	48	386	51.4	1,576	46.2	183	44.1	283	39.4	247	43.8	262	43.1	975

School Domain Protective Factor: Opportunities for Prosocial Involvement (continued)

Question	Response	County 2017										County 2019										County 2021									
		6th		8th		10th		12th		Total		6th		8th		10th		12th		Total		6th		8th		10th		12th		Total	
		%	n	%	n	%	n	%	n	%	n	%	n	%	n	%	n	%	n	%	n	%	n	%	n	%	n	%	n	%	n
In the past 12 months, in which of the following activities did you participate?	Organized community activities (such as scouting, 4H, service clubs, YMCA, etc)	16.3	31	18	121	17	103	21.4	140	18.6	395	20.4	65	17	121	18.5	133	19.7	128	18.6	447	16	52	16.9	93	17.6	95	19.1	96	17.5	336
	Family supported activities or hobbies (such as dance, gymnastics, hiking, biking, skating, etc.)	48.9	93	46	310	39.2	238	36.1	236	41.3	877	42.6	136	46.1	328	39.1	281	30.3	197	39.3	942	48.9	159	42.4	233	36.1	195	34.2	172	39.6	759
	School sponsored activities (such as sports, music, clubs, after school programs, etc.)	60	114	64.8	437	67.1	407	68.3	446	66.1	1,404	61.4	196	65.6	467	64.8	465	64	416	64.4	1,544	48.9	159	57	313	59.6	322	59.6	300	57.1	1,094
	Faith-based activities (such as choir, youth group, mission, church leagues, etc)	28.4	54	33.5	226	27.5	167	24.3	159	28.5	606	27.9	89	28.8	205	26	187	24.8	161	26.8	642	26.8	87	26.4	145	20.4	110	18.7	94	22.7	436
	Job, employed	1.6	3	5.3	36	20.4	124	54.4	355	24.4	518	3.1	10	6.2	44	23.7	170	51.1	332	23.2	556	2.8	9	8.7	48	28	151	62.4	314	27.2	522
	Volunteer	15.8	30	19.1	129	28.7	174	41.7	272	28.5	605	13.2	42	17.3	123	26.7	192	34.8	226	24.3	583	8.6	28	13.7	75	21.1	114	30.2	152	19.2	369
	Other activities	25.8	49	29.1	196	28.8	175	26.6	174	28	594	34.5	110	28.7	204	27.9	200	25.8	168	28.4	682	29.5	96	25.7	141	24.8	134	24.7	124	25.8	495
	I do not participate	13.7	26	11.6	78	14.2	86	11.3	74	12.4	264	14.7	47	13.5	96	15.3	110	11.2	73	13.6	326	18.5	60	20	110	16.7	90	10.5	53	16.3	313

School Domain Protective Factor: Rewards for Prosocial Involvement

Question	Response	County 2017										County 2019										County 2021									
		6th		8th		10th		12th		Total		6th		8th		10th		12th		Total		6th		8th		10th		12th		Total	
		%	n	%	n	%	n	%	n	%	n	%	n	%	n	%	n	%	n	%	n	%	n	%	n	%	n	%	n	%	n
My teacher(s) notices when I am doing a good job and lets me know about it	NO!	6.2	16	7.7	64	8.9	67	8.3	69	8.1	216	5.6	25	9.7	87	11.5	105	10.3	83	9.8	300	3.6	14	7.7	49	11.8	74	11	66	9	203
	no	12	31	23.8	199	28.1	212	28.9	242	25.5	684	14.8	66	28.6	257	31.1	285	33.8	272	28.7	880	12.9	51	28.3	181	32.2	201	31.7	190	27.6	623
	yes	45.3	117	48.6	406	49.2	371	45.2	378	47.4	1,272	48.2	215	46.7	420	42.9	393	42.4	341	44.7	1,369	53	209	50.2	321	46.4	290	42	252	47.5	1,072
	YES!	36.4	94	19.9	166	13.8	104	17.6	147	19	511	31.4	140	15.1	136	14.5	133	13.4	108	16.9	517	30.5	120	13.9	89	9.6	60	15.3	92	16	361
I feel safe at my school	NO!	7.4	19	5.5	46	6.2	47	5.6	47	5.9	159	3.3	15	8.2	73	7.8	71	6.6	53	6.9	212	3.8	15	5.2	33	7	44	8	48	6.2	140
	no	5.8	15	10.7	89	12.6	95	9.3	78	10.3	277	10.5	47	13.1	117	14.5	132	13	104	13.1	400	8.6	34	14.9	95	15.1	95	16.2	97	14.2	321
	yes	34.6	89	52.7	440	56.8	428	55.4	463	52.9	1,420	42.4	190	52.7	470	57.3	523	55.9	447	53.4	1,630	44.1	174	55.2	352	60.5	380	50.7	304	53.5	1,210
	YES!	52.1	134	31.1	260	24.4	184	29.7	248	30.8	826	43.8	196	26	232	20.4	186	24.5	196	26.5	810	43.5	172	24.8	158	17.4	109	25.2	151	26.1	590
The school lets my parents know when I have done something well	NO!	11.6	30	17.7	147	21.4	161	24.8	207	20.4	545	12.2	54	22	195	26.9	246	30.9	249	24.4	744	8.6	33	19	121	25.6	160	24.2	145	20.4	459
	no	30.9	80	42.1	350	48.1	361	45.3	377	43.7	1,168	37.9	167	45.3	402	44.9	411	40.6	327	42.9	1,307	31.2	120	48.8	311	46.2	289	49	293	45.1	1,013
	yes	37.5	97	27.4	228	24.2	182	22.4	187	25.9	694	31.1	137	23.2	206	22.1	202	22	177	23.7	722	39.2	151	24	153	24	150	19.2	115	25.3	569
	YES!	20.1	52	12.9	107	6.3	47	7.4	62	10	268	18.8	83	9.5	84	6.2	57	6.5	52	9.1	276	21	81	8.2	52	4.3	27	7.5	45	9.1	205
My teachers praise me when I work hard in school	NO!	11.2	28	12.9	107	16.1	121	15	125	14.3	381	10.1	44	15.1	134	18.7	171	19.8	159	16.7	508	8.3	32	12.3	78	18.2	114	17.7	106	14.7	330
	no	21.7	54	35.2	291	39.7	298	39.9	333	36.7	976	32.9	143	41.9	372	43.1	394	40.2	323	40.5	1,232	32.8	126	40.3	256	40.2	252	39.9	239	38.9	873
	yes	40.6	101	38.6	319	36.1	271	34.3	286	36.7	977	37.9	165	33.8	300	30.6	280	32.2	259	33	1,004	42.4	163	36.6	233	35.6	223	32.1	192	36.1	811
	YES!	26.5	66	13.3	110	8.1	61	10.9	91	12.3	328	19.1	83	9.2	82	7.5	69	7.8	63	9.8	297	16.4	63	10.8	69	6.1	38	10.4	62	10.3	232

Family Domain Risk Factor: Family Conflict																															
Question	Response	County 2017										County 2019										County 2021									
		6th		8th		10th		12th		Total		6th		8th		10th		12th		Total		6th		8th		10th		12th		Total	
		%	n	%	n	%	n	%	n	%	n	%	n	%	n	%	n	%	n	%	n	%	n	%	n	%	n	%	n	%	n
People in my family often insult or yell at each other.	NO!	35.8	92	27.8	231	20.7	155	20.9	175	24.4	653	41.3	190	25.5	230	23.9	217	21.9	177	26.4	814	38	157	30.4	201	21.5	138	25.1	151	27.9	647
	no	27.6	71	40.5	336	42	315	41.8	350	40.1	1,072	32.4	149	40.3	364	41.5	377	40.5	327	39.5	1,217	33.9	140	35.2	233	41.4	266	39	235	37.7	874
	yes	18.3	47	20.7	172	24	180	24.3	204	22.5	603	17.4	80	21.8	197	21	191	24.7	199	21.7	667	19.4	80	24.8	164	23.5	151	23.3	140	23.1	535
	YES!	18.3	47	11	91	13.3	100	13	109	13	347	8.9	41	12.4	112	13.6	124	12.9	104	12.4	381	8.7	36	9.7	64	13.7	88	12.6	76	11.4	264
We argue about the same things in my family over and over.	NO!	40.5	105	27	224	20.9	158	20.3	170	24.5	657	39.4	178	25.5	230	21.4	194	20.1	162	24.9	764	36.2	148	28.3	187	19.4	125	24.4	147	26.2	607
	no	26.3	68	36.1	300	34.7	262	37.7	316	35.3	946	30.3	137	36.6	330	35.6	322	34.6	279	34.9	1,068	31.5	129	35.9	237	39	251	30.7	185	34.6	802
	yes	16.2	42	26.1	217	29.5	223	27.1	227	26.4	709	21.7	98	25	225	28.6	259	29.7	239	26.8	821	20.3	83	26.5	175	28.6	184	29.9	180	26.9	622
	YES!	17	44	10.7	89	14.8	112	14.9	125	13.8	370	8.6	39	12.9	116	14.4	130	15.6	126	13.4	411	12	49	9.2	61	13	84	15	90	12.3	284
People in my family have serious arguments.	NO!	43.6	113	37.7	314	28.3	212	28	234	32.6	873	48.1	218	34.6	309	29.8	268	28.2	227	33.5	1,022	43.3	178	35.6	233	26.4	170	27.5	165	32.3	746
	no	30.5	79	35.9	299	41.4	310	42.4	355	38.9	1,043	29.8	135	36.8	329	41.7	375	39.3	316	37.9	1,155	33.3	137	36.3	238	41.1	265	40.4	243	38.2	883
	yes	12.7	33	17.5	146	19.9	149	19.6	164	18.4	492	13	59	18.8	168	17.7	159	19.2	154	17.7	540	16.1	66	20.2	132	21.1	136	20.8	125	19.9	459
	YES!	13.1	34	8.9	74	10.4	78	10	84	10.1	270	9.1	41	9.8	88	10.9	98	13.3	107	10.9	334	7.3	30	7.9	52	11.3	73	11.3	68	9.6	223

Family Domain Risk Factor: Family History of Antisocial Behavior																															
Question	Response	County 2017										County 2019										County 2021									
		6th		8th		10th		12th		Total		6th		8th		10th		12th		Total		6th		8th		10th		12th		Total	
		%	n	%	n	%	n	%	n	%	n	%	n	%	n	%	n	%	n	%	n	%	n	%	n	%	n	%	n	%	n
How many of your brothers or sisters ever:																															
Drank beer, wine or hard liquor (for example, vodka, whiskey or gin)?	I don't have any	10.2	27	15.5	129	13.6	103	9.5	79	12.6	338	14.5	65	12.8	115	15.5	140	12	97	13.6	417	18.2	75	20.5	135	17	109	18.1	108	18.5	427
	None	78	206	65.6	545	55.9	424	51.9	432	59.9	1,607	68.3	306	65.2	586	59.3	537	52.8	426	60.6	1,855	67.1	277	58.9	389	53.9	346	49.8	297	56.6	1,309
	1	8	21	11.4	95	17.4	132	23.8	198	16.6	446	10.9	49	12	108	13.1	119	21.3	172	14.6	448	7.7	32	10.8	71	16.8	108	17.4	104	13.6	315
	2	3	8	4.6	38	6.3	48	7.5	62	5.8	156	3.8	17	4.6	41	6.3	57	7.8	63	5.8	178	3.1	13	5.9	39	7.3	47	7.7	46	6.3	145
	3 or 4	0	0	1.8	15	4.7	36	4.9	41	3.4	92	1.8	8	3.6	32	4.1	37	3.7	30	3.5	107	1.7	7	3	20	2.8	18	4.5	27	3.1	72
	5 or more	0.8	2	1.1	9	2	15	2.4	20	1.7	46	0.7	3	1.9	17	1.7	15	2.4	19	1.8	54	2.2	9	0.9	6	2.2	14	2.3	14	1.9	43
How many of your brothers or sisters ever:																															
Smoked cigarettes?	I don't have any	13.4	35	16	132	13.1	99	9.7	81	13	347	16.9	75	13.6	122	15.9	144	13.2	106	14.6	447	19.1	78	21.5	142	17.4	112	19	113	19.3	445
	None	71.4	187	67.5	558	62.1	469	62	515	64.6	1,729	70.8	315	69	621	65	589	64	515	66.8	2,040	69.9	286	64.7	427	64.7	417	62.2	370	65	1,500
	1	7.6	20	9.9	82	13.8	104	18.3	152	13.4	358	6.5	29	11.1	100	11.5	104	14.5	117	11.5	350	6.6	27	7.9	52	11.2	72	11.8	70	9.6	221
	2	3.8	10	3	25	5.6	42	5.3	44	4.5	121	2.7	12	3.3	30	3.4	31	5.7	46	3.9	119	1.7	7	4.1	27	4.5	29	2.9	17	3.5	80
	3 or 4	2.3	6	2.1	17	2.6	20	3.1	26	2.6	69	1.8	8	2.1	19	2.1	19	1.1	9	1.8	55	1	4	0.8	5	1.4	9	2.5	15	1.4	33
	5 or more	1.5	4	1.6	13	2.8	21	1.6	13	1.9	51	1.3	6	0.9	8	2.1	19	1.5	12	1.5	45	1.7	7	1.1	7	0.9	6	1.7	10	1.3	30

Family Domain Risk Factor: Family History of Antisocial Behavior (continued)

Question	Response	County 2017										County 2019										County 2021									
		6th		8th		10th		12th		Total		6th		8th		10th		12th		Total		6th		8th		10th		12th		Total	
		%	n	%	n	%	n	%	n	%	n	%	n	%	n	%	n	%	n	%	n	%	n	%	n	%	n	%	n	%	n
How many of your brothers or sisters ever:																															
Used marijuana?	I don't have any	15.8	41	16.5	136	13.5	102	10.2	85	13.6	364	17.2	76	14	126	15.5	140	12.5	101	14.5	443	20.7	85	21.3	140	17	110	18.1	108	19.2	443
	None	79.9	207	72.8	601	61.9	468	60.4	504	66.5	1,780	76.3	338	73.1	659	64.5	583	58.6	472	67.2	2,052	74.4	305	66	433	60.1	389	56.1	335	63.3	1,462
	1	2.7	7	6.4	53	12.8	97	17.9	149	11.4	306	4.7	21	8.5	77	10.8	98	16.3	131	10.7	327	2.7	11	7.9	52	13.9	90	13.7	82	10.2	235
	2	0.4	1	2.2	18	5.2	39	6.1	51	4.1	109	0.9	4	1.4	13	5.3	48	8.2	66	4.3	131	1.2	5	2.4	16	4.9	32	6	36	3.9	89
	3 or 4	1.2	3	1	8	3.8	29	3.2	27	2.5	67	0.7	3	2	18	1.9	17	2.1	17	1.8	55	0	0	1.4	9	1.9	12	3.5	21	1.8	42
	5 or more	0	0	1.2	10	2.8	21	2.2	18	1.8	49	0.2	1	0.9	8	2	18	2.2	18	1.5	45	1	4	0.9	6	2.2	14	2.5	15	1.7	39
How many of your brothers or sisters ever:																															
Took a handgun to school?	I don't have any	14.6	38	16.3	135	15.9	121	12.3	102	14.8	396	16.2	72	15.1	135	16.6	150	13.9	112	15.4	469	19.8	81	22.5	148	18.2	117	19.7	117	20.1	463
	None	83.9	219	83.1	686	82.9	630	87	720	84.3	2,255	83.8	373	84.1	754	82.4	746	85.1	683	83.8	2,556	79.5	325	77.1	507	80.8	519	79.5	473	79.2	1,824
	1	1.5	4	0.5	4	0.4	3	0.2	2	0.5	13	0	0	0.6	5	0.2	2	0.6	5	0.4	12	0.5	2	0	0	0.8	5	0	0	0.3	7
	2	0	0	0	0	0.1	1	0.1	1	0.1	2	0	0	0.1	1	0.3	3	0	0	0.1	4	0.2	1	0.2	1	0.2	1	0	0	0.1	3
	3 or 4	0	0	0	0	0.4	3	0	0	0.1	3	0	0	0	0	0	0	0	0	0	0	0	0	0.2	1	0	0	0.2	1	0.1	2
	5 or more	0	0	0.1	1	0.3	2	0.4	3	0.2	6	0	0	0.2	2	0.4	4	0.4	3	0.3	9	0	0	0.2	1	0	0	0.7	4	0.2	5
How many of your brothers or sisters ever:																															
Been suspended or expelled from school?	I don't have any	10	26	14.6	121	14.1	107	11.1	92	12.9	346	13.8	61	12.4	110	15.6	140	12.5	100	13.6	411	17.2	70	19.8	130	16.8	108	18.1	108	18	416
	None	67.8	177	67.3	557	64.8	492	70.1	581	67.5	1,807	68.3	302	68.2	604	68.2	611	66.5	533	67.8	2,050	63.9	260	62.1	408	64.7	416	65.1	389	63.9	1,473
	1	13	34	12.4	103	14.4	109	14.2	118	13.6	364	12.4	55	13.2	117	10.9	98	15.4	123	13	393	13.3	54	13.1	86	11.5	74	11.4	68	12.2	282
	2	6.1	16	3.7	31	4.1	31	2.3	19	3.6	97	3.8	17	3.7	33	2.8	25	3.7	30	3.5	105	2.9	12	2.9	19	4.5	29	3.2	19	3.4	79
	3 or 4	1.1	3	1.3	11	2	15	1.6	13	1.6	42	1.4	6	1.4	12	1.3	12	1	8	1.3	38	1.2	5	0.9	6	1.7	11	1.7	10	1.4	32
	5 or more	1.9	5	0.6	5	0.7	5	0.7	6	0.8	21	0.2	1	1	9	1.1	10	0.9	7	0.9	27	1.5	6	1.2	8	0.8	5	0.7	4	1	23
Has anyone in your family ever had a severe alcohol or drug problem?	Yes	21.5	55	26.6	219	36.4	276	36.8	304	32	854	22.6	98	31.9	283	33.4	297	39.3	317	33	995	21.3	85	31.1	200	39	244	36.6	216	33	745
	No	78.5	201	73.4	605	63.6	483	63.2	523	68	1,812	77.4	336	68.1	604	66.6	593	60.7	489	67	2,022	78.7	314	68.9	443	61	382	63.4	374	67	1,513
About how many adults (over 21) have you known personally who in the past year have:																															
Gotten drunk or high?	None	53.6	142	43.9	366	27	207	26.6	223	34.7	938	58.1	265	43.5	394	37.6	343	26.4	215	39.4	1,217	57.5	238	50.8	338	37.4	243	34.9	210	44.2	1,029
	1	19.2	51	19.1	159	12.1	93	10	84	14.3	387	14.5	66	15.1	137	12.3	112	9.7	79	12.8	394	11.8	49	12	80	11.6	75	9.1	55	11.1	259
	2	13.2	35	11.5	96	16.7	128	12.3	103	13.4	362	10.1	46	11.8	107	14.8	135	14.8	120	13.2	408	11.8	49	12	80	11.4	74	11.6	70	11.7	273
	3 or 4	4.2	11	10.4	87	17.6	135	14.5	121	13.1	354	8.8	40	13.3	120	13.5	123	17.8	145	13.9	428	8.2	34	10.2	68	15.1	98	14.8	89	12.4	289
	5 or more	9.8	26	15	125	26.5	203	36.6	306	24.4	660	8.6	39	16.2	147	21.8	199	31.2	254	20.7	639	10.6	44	14.9	99	24.5	159	29.6	178	20.6	480

Family Domain Risk Factor: Family History of Antisocial Behavior (continued)

Question	Response	County 2017										County 2019										County 2021									
		6th		8th		10th		12th		Total		6th		8th		10th		12th		Total		6th		8th		10th		12th		Total	
		%	n	%	n	%	n	%	n	%	n	%	n	%	n	%	n	%	n	%	n	%	n	%	n	%	n	%	n	%	n
About how many adults (over 21) have you known personally who in the past year have:																															
Used marijuana, crack, cocaine, or other drugs?	None	85.3	227	76.5	636	64.7	494	59.5	497	68.8	1,854	83.5	375	76.6	691	69.8	634	55.9	453	70.1	2,153	84.4	347	79.5	528	68.6	442	61.3	368	72.7	1,685
	1	6.4	17	11.8	98	12.6	96	10.1	84	10.9	295	8.2	37	10.1	91	10.6	96	11.7	95	10.4	319	7.8	32	9	60	9.8	63	10.3	62	9.4	217
	2	2.6	7	3.6	30	6.2	47	9.1	76	5.9	160	4.9	22	4.4	40	6.5	59	12	97	7.1	218	3.2	13	5.1	34	5.7	37	7.2	43	5.5	127
	3 or 4	3	8	3.5	29	6.3	48	8.5	71	5.8	156	1.6	7	4.5	41	4.7	43	10.6	86	5.8	177	3.2	13	2.6	17	7	45	7.2	43	5.1	118
	5 or more	2.6	7	4.6	38	10.2	78	12.8	107	8.5	230	1.8	8	4.3	39	8.4	76	9.9	80	6.6	203	1.5	6	3.8	25	8.9	57	14	84	7.4	172
About how many adults (over 21) have you known personally who in the past year have:																															
Sold or dealt drugs?	None	89.5	238	87.3	723	79.6	604	77.6	649	82.3	2,214	93.4	422	88.6	798	82.7	751	77.6	627	84.7	2,598	91.4	373	89.4	593	85.2	551	79.3	475	86	1,992
	1	5.6	15	6.9	57	7.9	60	7.7	64	7.3	196	3.3	15	5.5	50	6.7	61	8.5	69	6.4	195	5.9	24	6	40	6.2	40	7.8	47	6.5	151
	2	1.9	5	2.2	18	3.8	29	4.1	34	3.2	86	1.3	6	1.9	17	3.2	29	4	32	2.7	84	1	4	2.9	19	3.7	24	3.8	23	3	70
	3 or 4	1.5	4	1.8	15	3.6	27	3.5	29	2.8	75	0.9	4	1.7	15	2.9	26	4.6	37	2.7	82	1.2	5	0.6	4	1.7	11	4.3	26	2	46
	5 or more	1.5	4	1.8	15	5.1	39	7.2	60	4.4	118	1.1	5	2.3	21	4.5	41	5.3	43	3.6	110	0.5	2	1.1	7	3.2	21	4.7	28	2.5	58
About how many adults (over 21) have you known personally who in the past year have:																															
Done other things that could get them in trouble with the police, like stealing, selling stolen goods, mugging or assaulting others, etc.?	None	90.2	240	84.2	696	80.6	614	79.7	665	82.4	2,215	85.9	389	86.7	779	83	750	81.8	660	84.2	2,578	88.3	362	87.7	578	87.1	562	84.2	502	86.8	2,004
	1	6.4	17	9.9	82	7.3	56	6.2	52	7.7	207	9.1	41	6.7	60	8.2	74	7.9	64	7.8	239	9	37	5.8	38	5.6	36	6.2	37	6.4	148
	2	0.8	2	2.8	23	4.2	32	4.6	38	3.5	95	3.3	15	2	18	2.2	20	4	32	2.8	85	1	4	2.4	16	2.3	15	2.7	16	2.2	51
	3 or 4	1.1	3	1.9	16	3.3	25	3.2	27	2.6	71	0	0	2.1	19	2.4	22	3	24	2.1	65	0.2	1	2	13	1.6	10	2.9	17	1.8	41
	5 or more	1.5	4	1.2	10	4.6	35	6.2	52	3.8	101	1.8	8	2.6	23	4.2	38	3.3	27	3.1	96	1.5	6	2.1	14	3.4	22	4	24	2.9	66

Family Domain Risk Factor: Parental Attitudes Favorable Toward Antisocial Behavior & Drugs

Question	Response	County 2017										County 2019										County 2021									
		6th		8th		10th		12th		Total		6th		8th		10th		12th		Total		6th		8th		10th		12th		Total	
		%	n	%	n	%	n	%	n	%	n	%	n	%	n	%	n	%	n	%	n	%	n	%	n	%	n	%	n	%	n
How wrong do your parents feel it would be for you to:																															
Pick a fight with someone?	Not Wrong at All	3.9	10	5.1	42	4.7	36	5.5	46	5	134	4.4	19	4.7	42	5.6	51	5.7	46	5.2	158	4.2	17	6.1	40	7.5	48	6.9	41	6.4	146
	A Little Bit Wrong	12.4	32	19.2	158	27.2	206	22	184	21.7	580	15.9	69	21.7	195	21.3	193	22.7	184	21.1	641	19.3	78	22.2	145	28.5	181	25.2	150	24.2	554
	Wrong	27.8	72	32.8	271	36.7	278	37.2	311	34.8	932	31.3	136	41.6	373	38.6	349	39.4	319	38.7	1,177	35.6	144	40.2	262	35.2	224	34.2	204	36.5	834
	Very wrong	56	145	42.9	354	31.4	238	35.2	294	38.5	1,031	48.4	210	32	287	34.5	312	32.1	260	35.1	1,069	40.8	165	31.4	205	28.8	183	33.7	201	33	754
How wrong do your parents feel it would be for you to:																															
Steal anything worth more than \$5	Not Wrong at All	1.9	5	2.8	23	2.6	20	2.9	24	2.7	72	1.8	8	2.1	19	3.4	31	2.7	22	2.6	80	2.7	11	4.3	28	3.5	22	4	24	3.7	85
	A Little Bit Wrong	1.9	5	3.9	32	4	30	2.4	20	3.2	87	3.7	16	3.1	28	4.1	37	3.6	29	3.6	110	6.2	25	5.1	33	5.8	37	5.2	31	5.5	126
	Wrong	13.4	35	18.2	151	25.4	193	23.9	200	21.6	579	19.5	85	27.6	245	24.6	224	25.9	208	25.1	762	23.3	94	26	169	30.8	195	26.8	159	27.1	617
	Very wrong	82.8	216	75.2	624	68	516	70.8	592	72.5	1,948	75	327	67.2	597	67.9	618	67.8	545	68.7	2,087	67.8	274	64.6	419	59.9	380	63.9	379	63.7	1,452
How wrong do your parents feel it would be for you to:																															
Draw graffiti, or write things or draw pictures on buildings or other property (without the owner's permission)?	Not Wrong at All	1.6	4	3.8	31	4.1	31	3.6	30	3.6	96	2.3	10	2.2	20	4.9	44	4.1	33	3.5	107	3.2	13	4.1	27	4.1	26	6.3	37	4.5	103
	A Little Bit Wrong	2.7	7	3.3	27	7.5	57	6.8	57	5.5	148	2.3	10	6	54	6.2	56	6.8	55	5.8	175	4.2	17	6.4	42	8.5	54	7.6	45	6.9	158
	Wrong	10.9	28	18.7	154	25.5	194	25.2	210	21.9	586	14.2	62	22.3	199	23.6	214	28.2	227	23.1	702	16.2	65	22.7	148	28.9	183	27.2	161	24.4	557
	Very wrong	84.9	219	74.3	613	63	480	64.3	536	69	1,848	81.2	354	69.5	621	65.3	591	60.9	490	67.6	2,056	76.4	307	66.7	435	58.5	371	58.9	348	64.1	1,461
How wrong do your parents feel it would be for you to:																															
Drink beer, wine or hard liquor (for example, vodka, whiskey, or gin) regularly?	Not Wrong at All	1.9	5	4	33	4.1	31	5.8	48	4.4	117	2.8	12	2.6	23	5.2	47	5.2	42	4.1	124	2.5	10	4.8	31	4.9	31	6.9	41	5	113
	A Little Bit Wrong	1.2	3	5	41	9.1	69	13.1	109	8.3	222	3.7	16	4.9	44	10.2	92	13.8	111	8.7	263	4	16	2.9	19	10	64	11.3	67	7.3	166
	Wrong	6.9	18	15.3	126	24.1	182	27.8	232	20.9	558	10.8	47	16.5	147	21.5	194	27.8	223	20.1	611	15	60	20.4	133	27	172	27.2	161	23	526
	Very wrong	90	233	75.7	624	62.7	474	53.4	445	66.4	1,776	82.7	359	76	679	63.2	571	53.2	427	67.1	2,036	78.6	315	71.9	469	58.2	371	54.5	322	64.7	1,477
How wrong do your parents feel it would be for you to:																															
Smoke cigarettes?	Not Wrong at All	0.8	2	3.4	28	3.8	29	6.1	51	4.1	110	2.5	11	2	18	4.2	38	4.1	33	3.3	100	2	8	4.3	28	4.3	27	5.6	33	4.2	96
	A Little Bit Wrong	0.8	2	3	25	4.6	35	5.8	48	4.1	110	2.3	10	2.2	20	2.7	24	6.3	51	3.5	105	2	8	1.8	12	3.3	21	5.6	33	3.2	74
	Wrong	7.8	20	11.3	93	17	129	21.1	175	15.6	417	5.8	25	10	89	17.1	154	21.6	174	14.6	442	12.9	52	13.5	88	19.7	125	16.7	99	16	364
	Very wrong	90.6	232	82.2	674	74.6	567	67	557	76.1	2,030	89.4	386	85.8	765	76	685	67.9	546	78.6	2,382	83.1	334	80.3	523	72.7	461	72.1	427	76.6	1,745
How wrong do your parents feel it would be for you to:																															
Use marijuana	Not Wrong at All	0.8	2	3.6	30	7.5	57	7.1	59	5.5	148	2.6	11	3.1	28	6.1	55	8.3	67	5.3	161	1.8	7	5.1	33	6.6	42	10.2	60	6.2	142
	A Little Bit Wrong	0.4	1	2.4	20	7.1	54	8.4	70	5.4	145	0.2	1	2.8	25	6.7	61	12.4	100	6.2	187	2	8	2.8	18	7.9	50	8.3	49	5.5	125
	Wrong	3.9	10	8.8	72	16.9	129	18	149	13.5	360	4.9	21	8.8	78	17.6	159	18.7	150	13.5	408	8	32	10.5	68	19.1	121	20.1	119	14.9	340
	Very wrong	94.9	244	85.2	700	68.5	522	66.5	552	75.6	2,018	92.3	398	85.3	760	69.6	629	60.6	487	75	2,274	88.3	353	81.7	530	66.5	422	61.4	363	73.3	1,668

Family Domain Risk Factor: Parental Attitudes Favorable Toward Antisocial Behavior & Drugs (continued)

Question	Response	County 2017										County 2019										County 2021									
		6th		8th		10th		12th		Total		6th		8th		10th		12th		Total		6th		8th		10th		12th		Total	
		%	n	%	n	%	n	%	n	%	n	%	n	%	n	%	n	%	n	%	n	%	n	%	n	%	n	%	n	%	n
How wrong do your parents feel it would be for you to:																															
Have one or two drinks of alcoholic beverage such as beer, wine, or hard liquor (vodka, whiskey, gin, or rum) nearly every day?	Not at all wrong	4.6	13	2.9	26	4.7	39	5.9	51	4.5	129	3.2	19	3.1	30	3.9	38	6.1	52	4.1	139	4.7	24	4.2	30	7	48	7.4	49	5.9	151
	A little bit wrong	3.2	9	4.5	41	9.3	77	11.9	103	8	230	4	24	6.2	60	9.8	95	14.2	120	8.8	299	4.7	24	5.4	39	10.4	71	12.5	83	8.5	217
	Wrong	9.6	27	17.2	156	22.7	188	26	225	20.6	596	14	84	16.4	158	26	252	26.4	224	21.2	718	18.7	95	21.4	153	24.4	166	26.2	174	22.9	588
	Very wrong	82.6	233	75.5	686	63.4	526	56.3	488	66.9	1,933	78.9	475	74.3	717	60.2	583	53.2	451	65.8	2,226	71.8	364	69	494	58.1	396	53.9	358	62.8	1,612
How wrong do your parents feel it would be for you to:																															
Use prescription drugs not prescribed to you?	Not at all wrong	6.1	17	3.7	33	3.4	28	2.6	22	3.5	100	4.1	24	5.2	50	3.1	30	3.4	29	4	133	6.5	32	5.7	40	5.6	38	4.8	32	5.6	142
	A little bit wrong	3.6	10	3.1	28	3.6	30	3.4	29	3.4	97	1.9	11	2.6	25	3.8	37	4	34	3.2	107	2.2	11	2.6	18	3.5	24	3.3	22	3	75
	Wrong	10	28	12.1	109	14.5	119	12.2	105	12.6	361	10.8	63	12.5	120	14.4	139	15	127	13.4	449	13.2	65	13.4	94	12.7	86	13.6	90	13.2	335
	Very wrong	80.4	225	81.2	733	78.5	646	81.9	706	80.5	2,310	83.2	487	79.7	765	78.6	758	77.5	655	79.5	2,665	78	384	78.4	552	78.2	530	78.3	519	78.2	1,985

Family Domain Risk Factor: Poor Family Management

Question	Response	County 2017										County 2019										County 2021									
		6th		8th		10th		12th		Total		6th		8th		10th		12th		Total		6th		8th		10th		12th		Total	
		%	n	%	n	%	n	%	n	%	n	%	n	%	n	%	n	%	n	%	n	%	n	%	n	%	n	%	n	%	n
When I am not at home, one of my parents knows where I am and who I am with.	NO!	0.4	1	1.8	15	1.9	15	3.8	32	2.3	63	2.5	12	2	18	1.9	17	4.2	34	2.6	81	3.1	13	2.2	15	2.9	19	5.4	33	3.4	80
	no	2.2	6	4.2	36	5.8	45	9.5	80	6.1	167	4.2	20	4.6	42	5.6	51	9	73	6	186	3.8	16	5.2	35	5.2	34	7.6	46	5.6	131
	yes	18.9	51	30.7	260	39.2	303	42.2	354	35.5	968	22.5	107	33.2	301	39.3	358	43.6	354	36.1	1,120	26.2	111	35.7	239	45.6	296	40.2	244	37.9	890
	YES!	78.5	212	63.3	537	53	409	44.4	372	56.1	1,530	70.7	336	60.2	546	53.2	485	43.2	350	55.3	1,717	67	284	56.8	380	46.2	300	46.8	284	53.1	1,248
If you skipped school, would you be caught by your parents?	NO!	4.5	12	3.7	31	4.2	32	6	50	4.6	125	5.5	26	4	36	4.1	37	5.8	47	4.7	146	3.6	15	3.9	26	5.9	38	6.1	37	5	116
	no	4.9	13	6	50	10.9	83	16.5	138	10.5	284	4.3	20	7.2	65	9.9	90	14.8	120	9.5	295	6.4	27	9.5	63	11.2	72	14.7	89	10.7	251
	yes	14.6	39	26.8	225	35.7	272	36	301	31	837	20.3	95	29.2	265	32.8	298	35.3	286	30.5	944	24.9	105	31.8	211	37.1	239	34.2	207	32.6	762
	YES!	76	203	63.6	534	49.1	374	41.5	347	53.9	1,458	69.9	328	59.6	541	53.2	484	44.1	358	55.3	1,711	65.2	275	54.8	364	45.9	296	45	272	51.7	1,207
My parents ask if I've gotten my homework done.	NO!	1.1	3	3.1	26	6.3	48	11.4	95	6.3	172	2.7	13	4.3	39	8	73	12.7	103	7.3	228	2.4	10	3.7	25	7.5	49	15.1	91	7.5	175
	no	1.9	5	8.9	75	14	107	25.4	213	14.8	400	3.6	17	11.5	104	17	155	25.1	203	15.4	479	5	21	12.1	81	16	104	21.4	129	14.3	335
	yes	21.1	56	32.7	275	41.4	317	36	301	35	949	21.8	104	33.4	303	36.2	331	36.3	293	33.2	1,031	28.3	119	39.7	266	43.2	281	34.8	210	37.4	876
	YES!	75.9	202	55.2	464	38.4	294	27.2	228	43.9	1,188	71.8	342	50.9	462	38.8	355	25.9	209	44	1,368	64.4	271	44.5	298	33.2	216	28.8	174	40.9	959
Would your parents know if you did not come home on time?	NO!	1.9	5	3.1	26	4.1	31	5.7	48	4.1	110	2.8	13	2.8	25	3.5	32	4.8	39	3.5	109	2.1	9	3.2	21	4.2	27	5.5	33	3.8	90
	no	7.1	19	9.4	79	11	84	15.8	132	11.6	314	7	33	10.3	93	13	118	16.6	135	12.2	379	7.8	33	12.9	86	10.2	66	13.6	82	11.4	267
	yes	22.4	60	33.1	278	39.7	303	40	335	36	976	29.4	138	34.3	310	35.3	321	41.6	337	35.7	1,106	31.6	134	35	233	44.9	290	39.8	240	38.4	897
	YES!	68.7	184	54.4	457	45.3	346	38.5	323	48.3	1,310	60.9	286	52.7	476	48.2	439	37	300	48.5	1,501	58.5	248	48.9	325	40.7	263	41.1	248	46.4	1,084

Family Domain Risk Factor: Poor Family Management (continued)

Question	Response	County 2017										County 2019										County 2021									
		6th		8th		10th		12th		Total		6th		8th		10th		12th		Total		6th		8th		10th		12th		Total	
		%	n	%	n	%	n	%	n	%	n	%	n	%	n	%	n	%	n	%	n	%	n	%	n	%	n	%	n	%	n
The rules in my family are clear.	NO!	1.9	5	2.7	23	3.8	29	3.9	33	3.3	90	2.4	11	3	27	3.9	35	4	32	3.4	105	2.2	9	3	20	3.7	24	5.8	35	3.8	88
	no	5.2	14	9.3	78	9.3	71	11	92	9.4	255	7.5	35	9.3	84	11.3	102	14.6	118	11	339	9.6	40	9.9	66	11.5	74	12.5	75	11	255
	yes	28.8	77	36.6	307	42.3	323	45.7	382	40.2	1,089	29.3	137	40.3	365	41.7	378	46.3	374	40.6	1,254	35.6	148	41.4	275	48.1	309	44.2	266	42.9	998
	YES!	64	171	51.4	431	44.6	341	39.4	329	47	1,272	60.8	284	47.4	429	43.2	391	35.1	283	45	1,387	52.6	219	45.6	303	36.7	236	37.5	226	42.3	984
If you carried a handgun without your parents' permission, would you be caught by them?	NO!	2.3	6	3.2	27	4.8	36	5.1	43	4.2	112	4.1	19	4.1	37	4.5	41	6.3	51	4.8	148	3.6	15	3.3	22	5.7	37	6.7	40	4.9	114
	no	1.9	5	4.9	41	9.5	72	13.8	116	8.7	234	3.2	15	7.1	64	8.3	75	11.6	94	8.1	248	4.9	20	6.4	42	9.6	62	9.8	59	7.9	183
	yes	8.4	22	18.1	151	23.9	181	24.6	206	20.8	560	11.2	52	18.5	167	25	226	26.5	214	21.4	659	16	66	25.6	169	31.1	200	30	180	26.5	615
	YES!	87.5	230	73.8	616	61.8	467	56.4	473	66.3	1,786	81.4	377	70.4	637	62.2	563	55.5	448	65.7	2,025	75.5	311	64.8	428	53.6	345	53.5	321	60.6	1,405
If you drank some beer, wine, or hard liquor (such as vodka, whiskey, gin, or rum) without your parents' permission, would you be caught by them?	NO!	2.7	7	5.3	44	8.1	61	13.9	116	8.5	228	4.6	21	7.3	66	9.1	82	13.9	112	9.2	281	7.3	30	8.3	55	10	64	14.5	87	10.2	236
	no	3.1	8	12.3	102	29.3	221	36.3	302	23.7	633	7.1	32	15.8	142	27.1	245	37.5	301	23.5	720	7.5	31	12.4	82	27	173	30.1	180	20.1	466
	yes	12.5	32	21.3	177	27.1	204	26.1	217	23.6	630	14.6	66	22.5	202	24.9	225	24.4	196	22.5	689	16	66	27	179	30.6	196	27.1	162	26.1	603
	YES!	81.7	210	61.1	508	35.5	268	23.8	198	44.3	1,184	73.7	334	54.3	488	38.9	352	24.2	194	44.7	1,368	69.2	286	52.3	346	32.3	207	28.3	169	43.6	1,008
My family has clear rules about alcohol and drug use.	NO!	2.3	6	3	25	4.2	32	3.9	33	3.6	96	2.8	13	2.5	22	4	36	4.7	38	3.6	109	3.2	13	3.8	25	5.3	34	6.2	37	4.7	109
	no	3.8	10	5.9	49	9.5	72	14	117	9.2	248	5.5	25	8.3	74	11.5	104	14.5	117	10.5	320	5.7	23	7.4	49	12.6	81	13.4	80	10.1	233
	yes	12.6	33	23.9	199	35.1	266	37.8	316	30.3	814	14.7	67	23.1	205	33	297	39.9	322	29.2	891	21.1	86	27.3	181	36.1	232	38.9	233	31.7	732
	YES!	81.2	212	67.2	559	51.2	388	44.3	371	56.9	1,530	77	352	66.1	587	51.5	464	40.9	330	56.8	1,733	70	285	61.5	407	46	296	41.6	249	53.5	1,237

Family Domain Protective Factor: Family Attachment																															
Question	Response	County 2017										County 2019										County 2021									
		6th		8th		10th		12th		Total		6th		8th		10th		12th		Total		6th		8th		10th		12th		Total	
		%	n	%	n	%	n	%	n	%	n	%	n	%	n	%	n	%	n	%	n	%	n	%	n	%	n	%	n	%	n
Do you feel very close to your mother?	NO!	4.9	13	3.9	33	5.4	41	6.7	56	5.3	143	4.4	21	6.3	58	7	64	7.2	58	6.4	201	4	17	6.7	45	8.2	53	9.4	57	7.3	172
	no	6	16	8.5	72	11.4	87	12.1	101	10.2	276	6.1	29	9.1	84	10.9	100	13.8	111	10.4	324	6.2	26	11.1	75	13.8	89	12.4	75	11.3	265
	yes	16.5	44	24.1	204	31.7	242	28.8	241	26.9	731	15.9	76	27.1	250	27.9	255	30.4	245	26.5	826	23	97	28.4	191	32.9	213	35.7	216	30.6	717
	YES!	72.6	193	63.4	536	51.6	394	52.5	440	57.6	1,563	73.6	352	57.5	530	54.2	495	48.7	393	56.7	1,770	66.7	281	53.8	362	45.1	292	42.5	257	50.8	1,192
Do you feel very close to your father?	NO!	8.9	23	12.9	107	13.9	106	15.4	128	13.6	364	11	51	14.3	130	15.9	143	16.1	128	14.7	452	12.5	52	13.4	89	18.9	123	15.1	91	15.2	355
	no	7.7	20	13.3	110	15.1	115	17.1	142	14.5	387	10.8	50	13.9	126	15.2	137	18.1	144	14.9	457	10.8	45	16.2	108	15.1	98	20.1	121	15.9	372
	yes	19.3	50	22.9	190	28.6	217	30	249	26.4	706	19.2	89	25.6	233	30.4	274	34.7	276	28.4	872	23.8	99	28.4	189	32.2	209	32.8	197	29.7	694
	YES!	64.1	166	50.9	422	42.4	322	37.5	311	45.6	1,221	59	273	46.2	420	38.6	348	31.1	247	42	1,288	52.9	220	42	280	33.8	220	31.9	192	39.1	912
Do you share your thoughts and feelings with your mother?	NO!	9.9	26	10.3	87	13.4	102	13.5	113	12.1	328	8	38	10.6	97	11.8	107	12.7	102	11.1	344	9.2	39	13.5	90	13.1	85	14.3	86	12.8	300
	no	15.2	40	18.5	156	21.4	163	21.8	182	20	541	14.7	70	21.1	192	21.6	196	20.7	167	20.2	625	16.7	71	22.3	149	25.8	167	22.6	136	22.3	523
	yes	28.9	76	31.3	263	34.1	260	32.9	274	32.3	873	30.1	143	35.6	325	32.2	293	33.7	271	33.3	1,032	33.9	144	32.4	216	34.9	226	32.9	198	33.5	784
	YES!	46	121	39.8	335	31.2	238	31.8	265	35.5	959	47.2	224	32.7	298	34.4	313	32.9	265	35.5	1,100	40.2	171	31.8	212	26.2	170	30.1	181	31.4	734
Do you share your thoughts and feelings with your father?	NO!	19.7	52	20.6	170	23.2	176	24.2	201	22.3	599	17.8	83	19.9	179	22.3	200	23.2	184	21.1	646	20	84	20.6	137	23.4	152	23.6	142	22.1	515
	no	17.8	47	24.9	206	27.8	211	30.1	250	26.6	714	21.2	99	27.5	248	28.8	258	30.1	239	27.6	844	24.3	102	29.4	195	29.6	192	29.9	180	28.7	669
	yes	26.9	71	31.1	257	31.3	238	25.9	215	29.1	781	29.6	138	30.5	275	29.1	260	29.1	231	29.6	904	29.1	122	28.9	192	30	195	29.1	175	29.3	684
	YES!	35.6	94	23.4	193	17.8	135	19.9	165	21.9	587	31.5	147	22.1	199	19.8	177	17.5	139	21.7	662	26.5	111	21.1	140	16.9	110	17.4	105	20	466

Family Domain Protective Factor: Opportunities for Prosocial Involvement																															
Question	Response	County 2017										County 2019										County 2021									
		6th		8th		10th		12th		Total		6th		8th		10th		12th		Total		6th		8th		10th		12th		Total	
		%	n	%	n	%	n	%	n	%	n	%	n	%	n	%	n	%	n	%	n	%	n	%	n	%	n	%	n	%	n
My parents ask me what I think before most family decisions affecting me are made	NO!	15.6	39	9.6	80	11.4	87	11.2	94	11.2	300	16.8	76	12.3	112	11	99	12.8	104	12.7	391	13.6	56	12.9	85	12.9	84	15.2	93	13.6	318
	no	18.8	47	20.7	173	23.1	177	25.9	217	22.8	614	20.1	91	24.1	219	23.4	211	27	220	24.1	741	24.9	103	27.2	180	27.6	180	25.6	156	26.5	619
	yes	33.6	84	45.6	381	45.2	346	43.5	364	43.7	1,175	41.8	189	41.6	379	44.1	398	39.4	321	41.8	1,287	39.2	162	41.1	272	43	280	40.3	246	41.1	960
	YES!	32	80	24.2	202	20.4	156	19.4	162	22.3	600	21.2	96	22	200	21.6	195	20.8	169	21.4	660	22.3	92	18.8	124	16.4	107	18.9	115	18.8	438
If I had a personal problem, I could ask my mom or dad for help	NO!	6.6	18	6.7	57	7.5	58	7.5	63	7.2	196	8.9	43	8.1	75	8.3	76	9.4	77	8.6	271	6.8	29	8.2	55	7.5	49	11.1	67	8.5	200
	no	3	8	10.8	92	11.2	86	12.4	104	10.6	290	7.2	35	11.3	105	12.3	113	13	106	11.4	359	6.6	28	13.1	88	15.8	103	12.7	77	12.6	296
	yes	25.5	69	34.1	291	43.3	334	42.1	354	38.3	1,048	27.1	131	36.7	340	41.4	379	39.1	319	37.2	1,169	34	145	39.4	265	45.1	293	42.2	256	40.7	959
	YES!	64.9	176	48.4	413	38	293	38	320	43.9	1,202	56.8	275	43.9	407	37.9	347	38.5	314	42.7	1,343	52.7	225	39.3	264	31.5	205	34	206	38.2	900
My parents give me lots of chances to do fun things with them	NO!	7.9	21	4.3	36	6.1	47	6.7	56	5.9	160	5.6	27	5.6	51	6.5	59	9	73	6.7	210	5.2	22	5.5	37	6.6	43	11.7	71	7.4	173
	no	9	24	11.4	96	17.4	135	17	143	14.6	398	11.3	54	14.4	132	13.3	121	20.1	163	15.1	470	8.2	35	13.2	88	18.8	122	14.5	88	14.2	333
	yes	29.2	78	39.2	331	44.1	341	43.6	367	40.9	1,117	31.7	152	40.1	368	42.6	388	38.8	315	39.2	1,223	40.1	171	41.7	279	43.2	281	40	243	41.4	974
	YES!	53.9	144	45.2	382	32.4	251	32.8	276	38.6	1,053	51.5	247	40	367	37.7	343	32.1	261	39	1,218	46.5	198	39.6	265	31.4	204	33.9	206	37.1	873

Family Domain Protective Factor: Rewards for Prosocial Involvement

Question	Response	County 2017										County 2019										County 2021									
		6th		8th		10th		12th		Total		6th		8th		10th		12th		Total		6th		8th		10th		12th		Total	
		%	n	%	n	%	n	%	n	%	n	%	n	%	n	%	n	%	n	%	n	%	n	%	n	%	n	%	n	%	n
My parents notice when I am doing a good job and let me know about it	Never or Almost Never	8.2	22	5.3	45	9.5	73	10.7	90	8.4	230	7.3	35	9.7	90	9.9	90	11.9	97	10	312	7.4	32	11.6	79	13.4	87	13.6	83	11.8	281
	Sometimes	19.4	52	25.8	219	28.9	223	30.6	258	27.5	752	23.9	114	27.3	252	27.5	251	32.3	263	28.1	880	24.2	105	28.7	195	33	215	29.4	180	29.3	695
	Often	19.8	53	30.5	259	31.6	244	28.7	242	29.2	798	26	124	31.2	288	29.5	269	25.9	211	28.5	892	28.6	124	30.9	210	28.1	183	30.2	185	29.5	702
	All the time	52.6	141	38.4	326	30.1	232	30.1	254	34.9	953	42.8	204	31.8	294	33.2	303	29.9	243	33.4	1,044	39.9	173	28.7	195	25.5	166	26.8	164	29.4	698
How often do your parents tell you they're proud of you for something you've done?	Never or Almost Never	6.7	18	7.1	60	11.6	90	12.4	104	10	272	6.3	30	10.5	97	11.3	103	13.6	111	10.9	341	7.4	32	14.4	98	16.1	105	16.3	99	14.1	334
	Sometimes	16.9	45	21.9	185	25.2	195	27.4	230	24	655	19.8	94	24.4	225	27.6	251	30.9	252	26.3	822	23.1	100	26.4	179	31.5	205	29.4	179	28	663
	Often	24	64	32.4	274	32.7	253	29.4	247	30.7	838	31.8	151	33.3	307	29.2	265	26.1	213	30	936	28.2	122	30.8	209	26.6	173	28.6	174	28.6	678
	All the time	52.4	140	38.7	327	30.4	235	30.8	259	35.3	961	42.1	200	31.8	293	31.9	290	29.3	239	32.7	1,022	41.2	178	28.4	193	25.8	168	25.8	157	29.4	696
Do you enjoy spending time with your mother?	NO!	4.1	11	2.6	22	4.2	32	6	50	4.3	115	3.6	17	4.1	37	5.1	46	4.8	38	4.5	138	2.1	9	4.9	33	6.2	40	6.2	37	5.1	119
	no	4.5	12	4.7	39	6.7	51	6.7	56	5.9	158	2.1	10	5	45	5.6	51	8.4	67	5.6	173	2.8	12	6.3	42	7.9	51	8.8	53	6.8	158
	yes	18.2	49	31.4	263	38.5	293	39.1	325	34.4	930	18.3	87	31.3	283	36.2	328	40.3	322	33.1	1,020	27.6	117	32.2	215	42.4	273	43.1	259	37	864
	YES!	73.2	197	61.3	514	50.6	385	48.2	401	55.4	1,497	76.1	362	59.6	539	53	480	46.6	372	56.8	1,753	67.5	286	56.5	377	43.5	280	41.9	252	51.2	1,195
Do you enjoy spending time with your father?	NO!	8.8	23	9.6	80	12.3	93	12.1	100	11	296	8.4	39	10	89	12.2	108	11.9	94	10.9	330	8.6	36	10.8	72	13.4	86	12.3	74	11.5	268
	no	3.8	10	7.1	59	6.9	52	8.6	71	7.2	192	4.1	19	6.6	59	7.4	65	9.9	78	7.3	221	4.3	18	7.5	50	8.4	54	9.3	56	7.6	178
	yes	19.5	51	29.3	245	35.1	266	36.3	300	32.1	862	20.3	95	29.7	265	35.1	310	39.8	314	32.5	984	28.2	118	29.9	200	38.8	250	41.7	251	35.1	819
	YES!	67.9	178	54.1	452	45.7	346	43	356	49.7	1,332	67.2	314	53.8	480	45.4	401	38.3	302	49.4	1,497	58.9	246	51.9	347	39.4	254	36.7	221	45.8	1,068

Peer-Individual Risk Factor: Attitudes Favorable Toward Antisocial Behavior and Drug Use (continued)																															
Question	Response	County 2017										County 2019										County 2021									
		6th		8th		10th		12th		Total		6th		8th		10th		12th		Total		6th		8th		10th		12th		Total	
		%	n	%	n	%	n	%	n	%	n	%	n	%	n	%	n	%	n	%	n	%	n	%	n	%	n	%	n	%	n
How wrong do you think it is for someone your age to use marijuana?	Not Wrong at All	4.5	12	7.3	61	18.2	140	23.1	194	15	407	4.2	19	6.9	62	15.3	141	27.5	224	14.4	446	3.2	13	8.3	55	14.1	90	20.7	124	12.2	282
	A Little Bit Wrong	0.7	2	7.2	60	17.3	133	20.4	171	13.5	366	2.4	11	8.8	80	16.6	153	23.3	190	14	434	2	8	8.3	55	21.4	137	21.5	129	14.2	329
	Wrong	9.3	25	12.4	104	18.3	141	17.8	149	15.4	419	8.6	39	15.7	142	18.4	170	17.4	142	15.9	493	12.3	50	14.6	97	22.5	144	19	114	17.5	405
	Very wrong	85.5	230	73.2	614	46.2	355	38.7	325	56.1	1,524	84.7	383	68.6	621	49.8	460	31.9	260	55.7	1,724	82.5	335	68.9	459	41.9	268	38.7	232	56	1,294

Peer-Individual: Friend/Peer Perception of Use																															
Question	Response	County 2017										County 2019										County 2021									
		6th		8th		10th		12th		Total		6th		8th		10th		12th		Total		6th		8th		10th		12th		Total	
		%	n	%	n	%	n	%	n	%	n	%	n	%	n	%	n	%	n	%	n	%	n	%	n	%	n	%	n	%	n
How do you feel about someone your age having one or two drinks of an alcoholic beverage (beer, wine, hard liquor) nearly every day?	Strongly disapprove	77.2	217	66.2	604	44.2	364	37	322	52.2	1,507	73.6	444	60.3	582	45.6	440	37.6	314	52.9	1,780	73.7	372	60	430	44.5	301	41.1	271	53.7	1,374
	Somewhat disapprove	4.6	13	13.8	126	17.1	141	18.3	159	15.2	439	9	54	17.4	168	20.7	200	19.5	163	17.4	585	9.5	48	16.3	117	17.9	121	19.6	129	16.2	415
	Neither approve or disapprove	7.1	20	11.8	108	25.5	210	31.2	272	21.1	610	6.3	38	13.2	127	24.2	234	31.2	260	19.6	659	6.9	35	15.5	111	26.8	181	28.7	189	20.2	516
	Approve	0.7	2	1.2	11	4.7	39	7.5	65	4.1	117	0.7	4	1.6	15	4.1	40	5.6	47	3.1	106	0.6	3	1.5	11	4.1	28	5.6	37	3.1	79
	Don't know/ Can't say	10.3	29	6.9	63	8.5	70	6.1	53	7.4	215	10.4	63	7.6	73	5.3	51	6	50	7	237	9.3	47	6.7	48	6.7	45	5	33	6.8	173
How do you feel about someone your age smoking one or more packs of cigarettes a day?	Strongly disapprove	88.2	247	86.7	793	75.4	621	66.2	578	77.4	2,239	88.3	528	83.9	808	78.4	755	71.1	594	79.9	2,685	86.8	434	81.7	583	75.6	511	72.3	475	78.6	2,003
	Somewhat disapprove	1.8	5	5.2	48	9.2	76	12.7	111	8.3	240	3.2	19	7.1	68	10.5	101	10.9	91	8.3	279	3.2	16	8.1	58	9.3	63	11.1	73	8.2	210
	Neither approve or disapprove	3.2	9	4.3	39	8.7	72	14.3	125	8.5	245	3.3	20	5.3	51	6.9	66	13.2	110	7.4	247	3.8	19	6.2	44	10.2	69	11.4	75	8.1	207
	Approve	0	0	0.4	4	1.1	9	2.2	19	1.1	32	0.3	2	0.2	2	0.9	9	1	8	0.6	21	0.2	1	0.1	1	1.3	9	1.1	7	0.7	18
	Don't know/ Can't say	6.8	19	3.4	31	5.6	46	4.6	40	4.7	136	4.8	29	3.5	34	3.3	32	3.8	32	3.8	127	6	30	3.9	28	3.6	24	4.1	27	4.3	109
How do you feel about someone your age using marijuana once a month or more?	Strongly disapprove	83.3	234	76.1	693	45.4	373	36.8	321	56.2	1,621	84	504	68.1	654	47.6	459	28.7	239	55.3	1,856	80.2	397	71.3	507	43.8	295	38.3	251	57.2	1,450
	Somewhat disapprove	3.6	10	7.2	66	13.4	110	12.7	111	10.3	297	4.3	26	11.3	109	12.4	120	13.2	110	10.9	365	5.9	29	10	71	16.2	109	12.4	81	11.4	290
	Neither approve or disapprove	3.6	10	9.5	87	21.3	175	28.9	252	18.2	524	4.2	25	10.8	104	23	222	33.5	279	18.8	630	6.1	30	10	71	25.5	172	28.5	187	18.1	460
	Approve	1.1	3	4.2	38	14	115	16.5	144	10.4	300	0.8	5	4.6	44	12.3	119	18.1	151	9.5	319	1.2	6	3	21	9.9	67	15.9	104	7.8	198
	Don't know/ Can't say	8.5	24	3	27	5.8	48	5	44	5	143	6.7	40	5.2	50	4.6	44	6.5	54	5.6	188	6.7	33	5.8	41	4.6	31	4.9	32	5.4	137
How do you feel about someone your age using prescription drugs not prescribed to them?	Strongly disapprove	80.7	222	80.8	733	70	575	70.1	606	74.5	2,136	81.8	486	77.2	743	75	722	70.8	590	75.8	2,541	80.7	396	75.7	538	75.5	509	72.8	478	75.8	1,921
	Somewhat disapprove	5.8	16	9.4	85	12.5	103	14.4	124	11.4	328	7.7	46	11.7	113	11	106	13.1	109	11.2	374	7.5	37	12.1	86	11.9	80	10.7	70	10.8	273
	Neither approve or disapprove	4	11	5.3	48	11.6	95	10.6	92	8.6	246	4.5	27	6.1	59	8.9	86	11.2	93	7.9	265	5.5	27	6.6	47	7.9	53	11.9	78	8.1	205
	Approve	1.1	3	0.3	3	0.7	6	1.2	10	0.8	22	0.2	1	0.6	6	0.8	8	0.8	7	0.7	22	0.4	2	0.4	3	0.7	5	0.6	4	0.6	14
	Don't know/ Can't say	8.4	23	4.2	38	5.1	42	3.7	32	4.7	135	5.7	34	4.3	41	4.3	41	4.1	34	4.5	150	5.9	29	5.2	37	4	27	4.1	27	4.7	120
How wrong do your friends feel it would be for YOU to have one or two drinks of an alcoholic beverage nearly every day?	Not Wrong at All	5.6	14	7.1	58	13	97	21	173	12.9	342	5.5	24	7.8	70	12.7	115	18.9	153	11.9	362	7.3	29	9.1	59	13.7	86	19.2	115	12.7	289
	A Little Bit Wrong	5.2	13	11.2	92	23.6	176	27.1	223	19.1	504	5.9	26	13.6	122	21.5	195	25.3	205	18	548	8.3	33	12.4	81	24.5	154	23.4	140	17.9	408
	Wrong	8.7	22	21	172	25.9	193	23.7	195	22	582	22.1	97	25.2	226	24.9	226	27.4	222	25.3	771	21.2	84	26.3	171	25.3	159	24.2	145	24.6	559
	Very wrong	80.6	203	60.7	498	37.5	280	28.2	232	45.9	1,213	66.5	292	53.4	479	40.8	370	28.3	229	44.9	1,370	63.1	250	52.2	340	36.5	229	33.2	199	44.8	1,018

Peer-Individual: Friend/Peer Perception of Use (continued)

Question	Response	County 2017										County 2019										County 2021									
		6th		8th		10th		12th		Total		6th		8th		10th		12th		Total		6th		8th		10th		12th		Total	
		%	n	%	n	%	n	%	n	%	n	%	n	%	n	%	n	%	n	%	n	%	n	%	n	%	n	%	n	%	n
How wrong do your friends feel it would be for YOU to use tobacco?	Not Wrong at All	4.4	11	7.4	60	12	89	22.6	186	13.1	346	5	22	7.2	65	12.4	112	18.7	151	11.5	350	6.5	26	8.3	54	12.1	76	18.8	113	11.8	269
	A Little Bit Wrong	3.6	9	6	49	15.2	113	22.3	184	13.5	355	3.7	16	8.6	77	14.6	131	22.6	183	13.4	407	4	16	7.5	49	17.7	111	17.3	104	12.3	280
	Wrong	7.2	18	16.5	135	24.1	179	17.7	146	18.1	478	16.2	71	22.5	202	21.2	191	22.9	185	21.3	649	14.8	59	22	143	26.8	168	22.3	134	22.2	504
	Very wrong	84.8	212	70.1	572	48.8	363	37.4	308	55.2	1,455	75.1	328	61.7	555	51.8	466	35.8	289	53.8	1,638	74.6	297	62.2	404	43.4	272	41.5	249	53.7	1,222
How wrong do your friends feel it would be for YOU to use marijuana?	Not Wrong at All	5.6	14	9.4	77	23.7	175	30.4	250	19.7	516	5	22	10.3	92	20.3	183	35.8	288	19.2	585	6.1	24	10.4	67	20.6	129	28.3	170	17.2	390
	A Little Bit Wrong	2	5	6.7	55	17.1	126	18.7	154	13	340	3	13	9.3	83	17.4	157	19.9	160	13.6	413	3	12	9.1	59	19.3	121	17.7	106	13.1	298
	Wrong	9.7	24	14.4	117	18.3	135	17.5	144	16	420	10.5	46	16	143	17.9	162	16.7	134	16	485	13.4	53	15.6	101	22.2	139	18.8	113	17.9	406
	Very wrong	82.7	205	69.4	566	41	303	33.3	274	51.4	1,348	81.5	357	64.4	576	44.4	401	27.6	222	51.2	1,556	77.5	307	64.9	420	38	238	35.2	211	51.8	1,176
How wrong do your friends feel it would be for YOU to use prescription drugs not prescribed to you?	Not Wrong at All	5.2	13	5.9	48	6.6	49	7.9	65	6.7	175	5	22	5.5	49	6.5	59	8.9	72	6.6	202	5.3	21	7.1	46	6.9	43	8.9	53	7.2	163
	A Little Bit Wrong	1.2	3	3.9	32	8.4	62	11.4	94	7.3	191	2.5	11	5	45	9.5	86	9.9	80	7.3	222	4.6	18	4.3	28	8.2	51	8.4	50	6.5	147
	Wrong	10	25	13.2	108	21.5	159	22	181	18	473	13.2	58	18.4	165	18.7	169	22.2	179	18.8	571	15.3	60	19.4	126	22.7	142	18.9	113	19.5	441
	Very wrong	83.6	209	77	630	63.5	469	58.6	481	68.1	1,789	79.2	347	71.1	638	65.3	590	58.9	475	67.3	2,050	74.8	294	69.1	448	62.2	389	63.9	382	66.8	1,513

Peer-Individual Risk Factor: Perceived Risk of Drug Use

Question	Response	County 2017										County 2019										County 2021									
		6th		8th		10th		12th		Total		6th		8th		10th		12th		Total		6th		8th		10th		12th		Total	
		%	n	%	n	%	n	%	n	%	n	%	n	%	n	%	n	%	n	%	n	%	n	%	n	%	n	%	n	%	n
How much do you think people risk harming themselves if they take one or two drinks of an alcoholic beverage (beer, wine, hard liquor) nearly every day?	No risk	22.2	58	15.5	132	12.9	101	13.3	112	14.7	403	19	86	13.2	121	11.6	107	16	131	14.3	445	17.5	71	14.3	95	16.4	104	13.6	82	15.3	352
	Slight risk	12.6	33	20.3	173	22.3	175	21.5	182	20.5	563	16.8	76	21.7	199	22.6	209	25.1	205	22.1	689	21.5	87	23.2	154	22.4	142	22.4	135	22.5	518
	Moderate risk	27.2	71	27.1	231	31.9	250	35.4	299	31	851	25.6	116	30.6	281	29.9	276	31.1	254	29.8	927	28.1	114	29.4	195	31.7	201	30.1	181	30	691
	Great risk	37.9	99	37.1	316	32.8	257	29.8	252	33.7	924	38.6	175	34.5	316	35.9	332	27.9	228	33.8	1,051	32.8	133	33	219	29.6	188	33.9	204	32.3	744
How much do you think people risk harming themselves if they take five or more drinks of an alcoholic beverage (beer, wine, hard liquor) once or twice a week?	No risk	20.8	54	14.2	120	10.7	83	10.7	90	12.7	347	18.6	84	12.5	115	10	92	13.8	113	13	404	18.1	73	12.5	82	14.1	90	12.1	73	13.8	318
	Slight risk	11.9	31	17.4	147	19.4	151	22.4	189	19	518	14	63	17.3	159	17.3	159	19.3	158	17.3	539	17.6	71	17.2	113	20.1	128	20.7	125	19	437
	Moderate risk	23.1	60	28.5	241	35.1	273	35.7	301	32.1	875	24.6	111	32	294	34.8	320	37.2	304	33.1	1,029	30.2	122	32.1	211	34.5	220	34.4	208	33	761
	Great risk	44.2	115	40	339	34.7	270	31.2	263	36.2	987	42.8	193	38.2	351	37.9	349	29.6	242	36.5	1,135	34.2	138	38.2	251	31.3	200	32.8	198	34.2	787
How much do you think people risk harming themselves if they smoke one or more packs of cigarettes per day?	No risk	20.9	55	12.7	108	10.7	83	10.8	90	12.3	336	16.6	75	10.7	98	10.3	95	11.6	95	11.7	363	17.3	70	11.4	75	13.2	84	11.6	70	13	299
	Slight risk	7.6	20	8.5	72	10.4	81	11.2	94	9.8	267	7.3	33	7.2	66	8.3	76	10.5	86	8.4	261	8.7	35	8.7	57	10.7	68	9.6	58	9.5	218
	Moderate risk	12.2	32	17.1	145	20.7	161	18.8	157	18.2	495	14.3	65	17.8	163	19.7	181	18.4	150	18	559	19.8	80	21	138	20.6	131	20.7	125	20.6	474
	Great risk	59.3	156	61.7	523	58.3	454	59.3	496	59.7	1,629	61.8	280	64.2	587	61.7	567	59.5	486	61.9	1,920	54.2	219	58.9	387	55.4	352	58.1	351	56.9	1,309
How much do you think people risk harming themselves if they try marijuana once or twice?	No risk	24.2	63	23.8	202	35.3	274	44.4	375	33.5	914	20.2	90	23.5	214	32.3	295	47.9	390	32.1	989	23.6	95	22.9	151	34.6	220	39.8	239	30.7	705
	Slight risk	18.8	49	24.1	204	29.5	229	28.2	238	26.4	720	24	107	29.6	269	28	256	27.3	222	27.7	854	22.4	90	24.8	164	33.2	211	27.5	165	27.4	630
	Moderate risk	14.2	37	17.9	152	14.9	116	12.5	106	15.1	411	18.9	84	18.9	172	18.2	166	10.4	85	16.5	507	23.4	94	24.5	162	16.4	104	13.6	82	19.2	442
	Great risk	42.7	111	34.2	290	20.3	158	14.9	126	25.1	685	36.9	164	28	255	21.5	196	14.4	117	23.8	732	30.6	123	27.7	183	15.9	101	19.1	115	22.7	522

Peer-Individual Risk Factor: Perceived Risk of Drug Use (continued)

Question	Response	County 2017										County 2019										County 2021									
		6th		8th		10th		12th		Total		6th		8th		10th		12th		Total		6th		8th		10th		12th		Total	
		%	n	%	n	%	n	%	n	%	n	%	n	%	n	%	n	%	n	%	n	%	n	%	n	%	n	%	n	%	n
How much do you think people risk harming themselves if they use marijuana once or twice a week?	No risk	23.1	60	18.7	159	24.2	186	30.8	258	24.4	663	17.6	79	17.1	155	22.9	210	33.7	270	23.2	714	19	76	17.4	114	24.1	153	27.9	167	22.3	510
	Slight risk	8.5	22	14.5	123	24.7	190	24.7	207	19.9	542	9.1	41	14.2	129	20.2	185	28.6	229	19	584	12.5	50	15.5	102	25.4	161	26.2	157	20.5	470
	Moderate risk	17.7	46	22.8	194	22.4	172	23.5	197	22.4	609	25.6	115	29.2	265	26.7	245	18.7	150	25.2	775	25.5	102	28	184	29.1	185	21.2	127	26.1	598
	Great risk	50.8	132	44	374	28.7	221	21.1	177	33.3	904	47.7	214	39.5	358	30.2	277	19	152	32.6	1,001	43	172	39.1	257	21.4	136	24.7	148	31.1	713
How much do you think people risk harming themselves if they use marijuana regularly?	No risk	21.4	56	17.2	145	20.2	157	24.4	204	20.6	562	17.8	79	13.8	125	18.2	167	25.9	210	18.9	581	18.5	74	14.4	94	18.1	115	23	138	18.4	421
	Slight risk	4.6	12	5.9	50	14.4	112	17.2	144	11.7	318	3.2	14	7.8	71	12	110	19.4	157	11.4	352	5	20	8.4	55	18.8	120	16	96	12.7	291
	Moderate risk	8.4	22	11.5	97	17.7	138	20.7	173	15.8	430	12.2	54	14.5	132	19.2	176	24.3	197	18.2	559	13.5	54	15.7	103	23.2	148	24.2	145	19.7	450
	Great risk	65.6	172	65.4	553	47.7	371	37.8	316	51.9	1,412	66.8	296	63.9	581	50.5	463	30.4	246	51.5	1,586	62.9	251	61.5	403	39.9	254	36.7	220	49.3	1,128
How much do you think people risk harming themselves if they use prescription drugs that are not prescribed to them?	No risk	19.8	52	12.6	107	8.2	63	6.4	54	10.1	276	15.9	72	9.5	86	7.3	67	9	73	9.7	298	17.5	70	10.5	69	10.7	68	9.5	57	11.5	264
	Slight risk	5.7	15	6.3	53	8.3	64	8	67	7.3	199	5.1	23	7.8	70	8.5	78	7.9	64	7.6	235	8	32	7	46	7.4	47	7.4	44	7.4	169
	Moderate risk	17.9	47	20.3	172	20.4	158	20.9	175	20.3	552	23.2	105	23.4	211	22.6	207	19.7	159	22.2	682	19.5	78	21.6	142	20.3	129	19.8	118	20.4	467
	Great risk	56.5	148	60.8	515	63.1	488	64.7	543	62.3	1,694	55.8	252	59.3	534	61.5	562	63.4	513	60.5	1,861	55.1	221	60.9	400	61.5	390	63.3	378	60.7	1,389

Peer-Individual Risk Factor: Rebelliousness

Question	Response	County 2017										County 2019										County 2021									
		6th		8th		10th		12th		Total		6th		8th		10th		12th		Total		6th		8th		10th		12th		Total	
		%	n	%	n	%	n	%	n	%	n	%	n	%	n	%	n	%	n	%	n	%	n	%	n	%	n	%	n	%	n
I like to see how much I can get away with.	Very false	75.7	206	60	516	43.4	340	41.8	354	51.3	1,416	76.7	366	55.8	520	52.6	491	41.4	338	54.3	1,715	71.3	296	56.5	382	47.4	304	50.6	309	55.1	1,291
	Somewhat false	13.2	36	22.3	192	27.2	213	25.8	218	23.9	659	14	67	23.2	216	24	224	28.6	234	23.4	741	17.8	74	23.5	159	29.8	191	22.7	139	24	563
	Somewhat true	6.6	18	14.7	126	23.5	184	24.9	211	19.5	539	7.5	36	16.3	152	18.3	171	22.9	187	17.3	546	8.7	36	16	108	18.1	116	20.5	125	16.4	385
	Very true	4.4	12	3	26	6	47	7.4	63	5.4	148	1.7	8	4.7	44	5.1	48	7.1	58	5	158	2.2	9	4	27	4.7	30	6.2	38	4.4	104
I ignore the rules that get in my way.	Very false	77.6	211	66.2	569	51.9	406	48.3	409	57.8	1,595	77.2	369	61.6	574	58.2	541	48	392	59.4	1,876	71.8	298	62.4	419	55.4	356	54.1	330	60	1,403
	Somewhat false	12.5	34	22.3	192	27.7	217	29.2	247	25	690	17.2	82	23.3	217	23.8	221	29.3	239	24	759	18.1	75	23.4	157	27.8	179	25.7	157	24.3	568
	Somewhat true	6.6	18	9.2	79	16.6	130	16.8	142	13.4	369	4.4	21	11.5	107	15.4	143	17.4	142	13.1	413	7	29	11.6	78	14.6	94	14.8	90	12.4	291
	Very true	3.3	9	2.3	20	3.7	29	5.7	48	3.8	106	1.3	6	3.6	34	2.7	25	5.4	44	3.5	109	3.1	13	2.5	17	2.2	14	5.4	33	3.3	77
I do the opposite of what people tell me, just to get them mad.	Very false	77.1	209	67.4	581	62.3	489	62.7	532	65.5	1,811	74.9	358	64.8	605	64.6	601	62	508	65.5	2,072	70.7	294	60.5	406	62.5	399	65.2	396	64.1	1,495
	Somewhat false	11.8	32	20.1	173	20.6	162	20.6	175	19.6	542	15.9	76	19.9	186	21.6	201	23.1	189	20.6	652	18.8	78	25	168	22.7	145	21.3	129	22.3	520
	Somewhat true	7.7	21	9.4	81	14	110	12	102	11.4	314	7.5	36	12.2	114	10.1	94	11	90	10.6	334	7	29	10	67	11.1	71	10.4	63	9.9	230
	Very true	3.3	9	3.1	27	3.1	24	4.6	39	3.6	99	1.7	8	3.1	29	3.7	34	3.9	32	3.3	103	3.6	15	4.5	30	3.6	23	3.1	19	3.7	87

Peer-Individual Risk Factor: Depressive Symptoms

Question	Response	County 2017										County 2019										County 2021									
		6th		8th		10th		12th		Total		6th		8th		10th		12th		Total		6th		8th		10th		12th		Total	
		%	n	%	n	%	n	%	n	%	n	%	n	%	n	%	n	%	n	%	n	%	n	%	n	%	n	%	n	%	n
In the past 12 months, have you felt depressed or sad MOST days, even if you felt OK sometimes?	NO!	35.9	97	38.4	331	31	242	28.1	238	32.9	908	43.3	203	34.3	316	32	297	30.4	249	34	1,065	36.4	150	33.6	227	29.4	187	28.7	174	31.7	738
	no	21.5	58	23.6	203	25.5	199	28.3	239	25.3	699	21.1	99	22.5	207	23.7	220	22.3	183	22.6	709	19.4	80	26.4	178	24.2	154	22.2	135	23.5	547
	yes	27	73	23.8	205	24.5	191	27.2	230	25.3	699	23.7	111	26.5	244	26.9	249	27.5	225	26.4	829	28.4	117	24.6	166	26.1	166	26.9	163	26.3	612
	YES!	15.6	42	14.2	122	19.1	149	16.4	139	16.4	452	11.9	56	16.7	154	17.4	161	19.8	162	17	533	15.8	65	15.4	104	20.4	130	22.2	135	18.6	434
Sometimes I think that life is not worth it.	NO!	58.1	161	54.8	471	47.1	368	44.9	380	49.9	1,380	60.8	285	50.6	466	49.7	459	42.6	348	49.8	1,558	49.9	203	48.5	325	38.6	246	40.6	247	44	1,021
	no	17.3	48	21.7	186	23.4	183	26.1	221	23.1	638	17.5	82	22.5	207	20.9	193	26.4	216	22.3	698	21.9	89	20.9	140	27.6	176	23.5	143	23.6	548
	yes	13	36	14.1	121	18.4	144	20.3	172	17.1	473	13.2	62	16.8	155	19.3	178	20	163	17.8	558	18.7	76	20.9	140	20.1	128	22.7	138	20.7	482
	YES!	11.6	32	9.4	81	11	86	8.7	74	9.9	273	8.5	40	10.1	93	10.2	94	11	90	10.1	317	9.6	39	9.7	65	13.7	87	13.3	81	11.7	272
At times, I think I am no good at all.	NO!	47.3	129	42.8	367	37.9	296	35.8	304	39.7	1,096	44.7	210	39.2	362	39.6	368	33.3	273	38.6	1,213	42.4	172	39.6	265	33.4	212	33.6	205	36.8	854
	no	20.5	56	22.6	194	22.2	173	23.8	202	22.7	625	19.1	90	20.8	192	19.5	181	23.3	191	20.8	654	18.5	75	22.2	149	23	146	22.1	135	21.8	505
	yes	19	52	24	206	26.7	208	28.7	244	25.7	710	22.8	107	27.2	251	27.7	257	28.2	231	26.9	846	25.6	104	26.4	177	26.8	170	27.2	166	26.6	617
	YES!	13.2	36	10.5	90	13.2	103	11.7	99	11.9	328	13.4	63	12.9	119	13.2	123	15.2	125	13.7	430	13.5	55	11.8	79	16.9	107	17	104	14.9	345
All in all, I am inclined to think that I am a failure.	NO!	58.8	160	53.6	458	47.1	367	42.9	363	49	1,348	57.3	267	45.7	421	46.4	429	42.1	344	46.7	1,461	52	213	46.8	312	37.2	236	38.5	233	42.9	994
	no	23.5	64	25.5	218	26.6	207	32.7	277	27.8	766	20.6	96	26.1	240	25.5	236	29.5	241	26	813	22.2	91	26.6	177	30	190	29.3	177	27.4	635
	yes	8.8	24	12.9	110	16.6	129	15.8	134	14.4	397	12.4	58	17.8	164	18.4	170	16.9	138	16.9	530	16.6	68	17	113	18.9	120	17.2	104	17.5	405
	YES!	8.8	24	8.1	69	9.8	76	8.6	73	8.8	242	9.7	45	10.4	96	9.7	90	11.5	94	10.4	325	9.3	38	9.6	64	13.9	88	15	91	12.1	281

Peer-Individual Risk Factor: Sensation Seeking

Question	Response	County 2017										County 2019										County 2021									
		6th		8th		10th		12th		Total		6th		8th		10th		12th		Total		6th		8th		10th		12th		Total	
		%	n	%	n	%	n	%	n	%	n	%	n	%	n	%	n	%	n	%	n	%	n	%	n	%	n	%	n	%	n
How many times have you done what feels good no matter what?	Never	71.1	175	65.2	531	51.6	385	43.9	362	55.2	1,453	66.6	285	56.4	486	53.8	488	42.3	338	53.3	1,597	62.6	236	54	346	48.8	303	46.5	274	52	1,159
	I've done it, but not in the past year	8.9	22	12.1	99	11.7	87	11.3	93	11.4	301	12.6	54	13.2	114	14.9	135	15.4	123	14.2	426	13.3	50	16.2	104	13.8	86	12.6	74	14.1	314
	Less than once a month	3.7	9	7.2	59	11.4	85	11.9	98	9.5	251	6.8	29	9.3	80	8.8	80	12.3	98	9.6	287	6.1	23	8.7	56	9.7	60	13.1	77	9.7	216
	About once a month	3.7	9	3.9	32	7.4	55	10.8	89	7	185	3.7	16	5.3	46	7.2	65	9.5	76	6.8	203	3.4	13	5.1	33	8.9	55	8.8	52	6.9	153
	2 or 3 times a month	3.3	8	4.7	38	7.1	53	9.8	81	6.8	180	3.5	15	8	69	6.1	55	8.9	71	7	210	5.3	20	7.5	48	9	56	9.8	58	8.2	182
	Once a week or more	9.3	23	6.9	56	10.9	81	12.3	101	9.9	261	6.8	29	7.8	67	9.3	84	11.6	93	9.1	273	9.3	35	8.4	54	9.8	61	9.2	54	9.2	204
How many times have you done something dangerous because someone dared you to do it?	Never	77.4	205	66.8	561	51.8	397	56	467	60.3	1,630	76.5	348	59.4	532	58.9	543	52.3	427	59.9	1,850	72.6	291	57.9	381	53.8	336	59.2	352	59.7	1,360
	I've done it, but not in the past year	14	37	15.5	130	22.6	173	16.2	135	17.6	475	11.9	54	18.4	165	19.1	176	18.8	153	17.7	548	15.7	63	22.5	148	18.7	117	19.3	115	19.4	443
	Less than once a month	2.3	6	8	67	13.2	101	12.8	107	10.4	281	4.6	21	10.6	95	11.6	107	15.4	126	11.3	349	3.2	13	9	59	13	81	10.4	62	9.4	215
	About once a month	2.6	7	3.3	28	4.6	35	6.7	56	4.7	126	2.9	13	4.5	40	5	46	6.1	50	4.8	149	3.5	14	5	33	5.9	37	6.7	40	5.4	124
	2 or 3 times a month	1.5	4	4.3	36	4.6	35	5.5	46	4.5	121	2.2	10	3.7	33	2.9	27	4.9	40	3.6	110	3.2	13	3.6	24	5.3	33	2.4	14	3.7	84
	Once a week or more	2.3	6	2.1	18	3.3	25	2.8	23	2.7	72	2	9	3.5	31	2.5	23	2.5	20	2.7	83	1.7	7	2	13	3.4	21	2	12	2.3	53
How many times have you done crazy things even if they are a little dangerous?	Never	68.6	181	55.7	467	41	313	42.9	357	48.9	1,318	61.3	276	46.6	414	46.6	427	38.5	313	46.6	1,430	55.3	221	44	287	42.8	266	48.8	289	46.9	1,063
	I've done it, but not in the past year	16.7	44	18.1	152	24	183	17.4	145	19.4	524	22.9	103	21.3	189	21.7	199	21.3	173	21.6	664	23	92	25.9	169	19.3	120	19.1	113	21.8	494
	Less than once a month	4.9	13	11.4	96	14	107	18.4	153	13.7	369	6	27	12.3	109	15	138	18.9	154	13.9	428	7	28	12.6	82	15.5	96	14.4	85	12.8	291
	About once a month	3.4	9	5.7	48	8.1	62	7.5	62	6.7	181	2.4	11	7.2	64	7.1	65	7.6	62	6.6	202	4.8	19	6.4	42	9.2	57	8.3	49	7.4	167
	2 or 3 times a month	3	8	4.9	41	6.4	49	8.2	68	6.2	166	2.4	11	6.5	58	5	46	8.1	66	5.9	181	4.5	18	6.3	41	7.1	44	5.1	30	5.9	133
	Once a week or more	3.4	9	4.2	35	6.4	49	5.6	47	5.2	140	4.9	22	6.2	55	4.6	42	5.5	45	5.3	164	5.5	22	4.9	32	6.1	38	4.4	26	5.2	118

Peer-Individual Risk Factor: Gang Involvement

Question	Response	County 2017										County 2019										County 2021									
		6th		8th		10th		12th		Total		6th		8th		10th		12th		Total		6th		8th		10th		12th		Total	
		%	n	%	n	%	n	%	n	%	n	%	n	%	n	%	n	%	n	%	n	%	n	%	n	%	n	%	n	%	n
Have you ever belonged to a gang?	Yes	6.7	17	5.3	43	5.2	39	3.3	27	4.8	126	4.4	19	6	54	4.1	37	6.3	50	5.3	160	6.6	26	3.1	20	3	19	3.8	23	3.9	88
	No	93.3	235	94.7	776	94.8	708	96.7	790	95.2	2,509	95.6	413	94	841	95.9	864	93.7	748	94.7	2,866	93.4	369	96.9	629	97	613	96.2	581	96.1	2,192
How old were you when you first belonged to a gang?	Never	92.1	233	94.3	766	94.6	700	96.2	781	94.8	2,480	95.1	409	93.9	835	95.9	861	94	746	94.7	2,851	93.9	369	97.5	633	97.8	617	96.9	585	96.8	2,204
	10 or younger	4.7	12	0.9	7	0.9	7	0.7	6	1.2	32	2.1	9	1.2	11	1	9	0.8	6	1.2	35	4.3	17	0.5	3	0.3	2	0.8	5	1.2	27
	11	2.4	6	0.5	4	0.3	2	0.2	2	0.5	14	2.3	10	0.9	8	0.2	2	0.4	3	0.8	23	1	4	0.6	4	0	0	0.2	1	0.4	9
	12	0.8	2	2.2	18	0.8	6	0.4	3	1.1	29	0.5	2	1.8	16	0.6	5	0.4	3	0.9	26	0.5	2	0.6	4	0.2	1	0.3	2	0.4	9
	13	0	0	1.5	12	0.9	7	0.5	4	0.9	23	0	0	1.9	17	0.6	5	0.4	3	0.8	25	0.3	1	0.5	3	0.6	4	0.5	3	0.5	11
	14	0	0	0.5	4	1.2	9	0.6	5	0.7	18	0	0	0.2	2	1.2	11	0.8	6	0.6	19	0	0	0.2	1	0.5	3	0.8	5	0.4	9
	15	0	0	0.1	1	0.9	7	0.2	2	0.4	10	0	0	0	0	0.6	5	1.1	9	0.5	14	0	0	0.2	1	0.5	3	0.2	1	0.2	5
	16	0	0	0	0	0.3	2	0.5	4	0.2	6	0	0	0	0	0	0	1.3	10	0.3	10	0	0	0	0	0.2	1	0.3	2	0.1	3
	17 or Older	0	0	0	0	0	0	0.6	5	0.2	5	0	0	0	0	0	0	1	8	0.3	8	0	0	0	0	0	0	0	0	0	0
In the past 12 months, how many of your best friends have been a member of a gang?	None	85.4	217	91.1	740	90.7	673	94.6	771	91.5	2,401	90.2	386	86.5	772	91.9	827	92.8	740	90.3	2,725	88.2	344	92	594	93	588	94.8	570	92.4	2,096
	1	5.5	14	3.7	30	4.2	31	2	16	3.5	91	4.9	21	5.8	52	3.4	31	2.9	23	4.2	127	5.6	22	4	26	2.7	17	2.7	16	3.6	81
	2	3.5	9	1.6	13	0.9	7	1.1	9	1.4	38	1.6	7	3.1	28	1.9	17	1.9	15	2.2	67	2.3	9	1.9	12	2.1	13	0.8	5	1.7	39
	3	0.8	2	1.2	10	1.1	8	0.9	7	1	27	1.4	6	1.2	11	0.9	8	0.6	5	1	30	1.3	5	0.5	3	0.8	5	0.5	3	0.7	16
	4	4.7	12	2.3	19	3.1	23	1.5	12	2.5	66	1.9	8	3.3	29	1.9	17	1.8	14	2.3	68	2.6	10	1.7	11	1.4	9	1.2	7	1.6	37
If you have ever belonged to a gang, did that gang have a name?	Yes	6.4	16	5.2	42	5	37	3.8	31	4.8	126	3.3	14	5.4	48	3.5	31	5.4	43	4.5	136	4.6	18	2.3	15	1.9	12	3	18	2.8	63
	No	7.2	18	5.5	45	6.8	50	6.4	52	6.3	165	7.7	33	6.5	58	6.8	61	8.2	65	7.2	217	1.3	5	0.6	4	0.8	5	0.7	4	0.8	18
	I have never belonged to a gang	86.5	217	89.3	725	88.2	653	89.8	728	88.9	2,323	89	379	88.1	782	89.7	802	86.4	689	88.3	2,652	94.1	369	97.1	631	97.3	615	96.4	582	96.4	2,197

Peer-Individual Risk Factor: Rewards for Antisocial Behavior

Question	Response	County 2017										County 2019										County 2021									
		6th		8th		10th		12th		Total		6th		8th		10th		12th		Total		6th		8th		10th		12th		Total	
		%	n	%	n	%	n	%	n	%	n	%	n	%	n	%	n	%	n	%	n	%	n	%	n	%	n	%	n	%	n
What are the chances you would be seen as cool if you:																															
carried a handgun?	No or very little chance	87	228	82.6	682	80.9	619	82.1	686	82.4	2,215	85.8	388	84.1	759	86.8	800	82.4	672	84.7	2,619	82.8	332	81.4	539	84.2	524	84	503	83.1	1,898
	Little chance	5.7	15	9.1	75	9.5	73	9	75	8.9	238	8.2	37	9.5	86	7.6	70	10.3	84	9	277	9.2	37	10.3	68	8.5	53	9.2	55	9.3	213
	Some chance	3.4	9	3.4	28	6.4	49	4.8	40	4.7	126	3.5	16	3.1	28	3.6	33	3.9	32	3.5	109	3.5	14	4.5	30	4.5	28	3	18	3.9	90
	Pretty good chance	1.9	5	2.4	20	1.6	12	2.2	18	2	55	1.1	5	1.3	12	0.5	5	1.7	14	1.2	36	1.2	5	2.7	18	1.3	8	2.8	17	2.1	48
	Very good chance	1.9	5	2.5	21	1.6	12	2	17	2	55	1.3	6	2	18	1.5	14	1.7	14	1.7	52	3.2	13	1.1	7	1.4	9	1	6	1.5	35
What are the chances you would be seen as cool if you:																															
began drinking alcoholic beverages regularly, that is, at least once or twice a month?	No or very little chance	87.7	229	75.8	628	59.1	451	53.9	452	65.4	1,760	85.3	383	72.4	652	64.1	588	54.5	444	67.1	2,067	84.8	339	78.3	516	64.4	400	62.9	377	71.6	1,632
	Little chance	6.5	17	11.4	94	18.3	140	17.4	146	14.8	397	8.2	37	15.7	141	15.5	142	18.8	153	15.4	473	7	28	12.6	83	17.1	106	15.2	91	13.5	308
	Some chance	1.5	4	5.9	49	13.5	103	15.3	128	10.6	284	4.2	19	6.4	58	10.5	96	12.9	105	9	278	2.3	9	5.2	34	10.1	63	13	78	8.1	184
	Pretty good chance	2.3	6	3.5	29	5.9	45	9.2	77	5.8	157	1.6	7	3.4	31	7.5	69	9.7	79	6	186	4	16	2.7	18	5.8	36	6	36	4.7	106
	Very good chance	1.9	5	3.4	28	3.1	24	4.3	36	3.5	93	0.7	3	2	18	2.4	22	4.1	33	2.5	76	2	8	1.2	8	2.6	16	2.8	17	2.2	49
What are the chances you would be seen as cool if you:																															
smoked cigarettes?	No or very little chance	90.8	237	82.6	683	78.2	594	74.3	622	79.6	2,136	87.4	390	80.6	721	82	750	78.9	641	81.6	2,502	85.6	344	83.6	551	79	489	80	479	81.7	1,863
	Little chance	3.4	9	8.1	67	12.8	97	13.9	116	10.8	289	8.1	36	9.8	88	9.7	89	12.2	99	10.2	312	6.7	27	9.1	60	11	68	11.7	70	9.9	225
	Some chance	0.4	1	4.1	34	6.3	48	7.5	63	5.4	146	2.5	11	5.4	48	4.7	43	5.5	45	4.8	147	2.7	11	4.4	29	5.8	36	5.3	32	4.7	108
	Pretty good chance	2.3	6	2.4	20	1.6	12	1.9	16	2	54	1.3	6	1.8	16	2	18	1.8	15	1.8	55	2	8	2	13	2.3	14	1.8	11	2	46
	Very good chance	3.1	8	2.8	23	1.2	9	2.4	20	2.2	60	0.7	3	2.5	22	1.6	15	1.5	12	1.7	52	3	12	0.9	6	1.9	12	1.2	7	1.6	37
What are the chances you would be seen as cool if you:																															
used marijuana?	No or very little chance	87.6	227	77.2	638	56.6	431	55.8	468	65.7	1,764	89	389	72.3	643	61.3	562	50.6	410	65.6	2,004	88	352	79.2	518	64.4	399	59.2	354	71.4	1,623
	Little chance	3.5	9	9.7	80	13.4	102	12.9	108	11.1	299	4.3	19	9.6	85	11.8	108	14.7	119	10.8	331	3.8	15	8.3	54	11.9	74	14.2	85	10	228
	Some chance	3.5	9	3.8	31	13.1	100	15	126	9.9	266	3	13	8	71	11.1	102	14.9	121	10.1	307	2.5	10	5.2	34	11	68	13.5	81	8.5	193
	Pretty good chance	0.8	2	4.4	36	8.9	68	10.1	85	7.1	191	2.1	9	5.4	48	8.5	78	11.4	92	7.4	227	1.8	7	5.2	34	8.5	53	6.9	41	5.9	135
	Very good chance	4.6	12	5	41	7.9	60	6.2	52	6.1	165	1.6	7	4.7	42	7.3	67	8.4	68	6	184	4	16	2.1	14	4.2	26	6.2	37	4.1	93

Peer-Individual Risk Factor: Interaction with Antisocial Peers

Question	Response	County 2017										County 2019										County 2021									
		6th		8th		10th		12th		Total		6th		8th		10th		12th		Total		6th		8th		10th		12th		Total	
		%	n	%	n	%	n	%	n	%	n	%	n	%	n	%	n	%	n	%	n	%	n	%	n	%	n	%	n	%	n
Think of up to four of your best friends (the friends you feel closest to). In the past 12 months, how many of your best friends have:																															
Been arrested?	None	92.8	245	94.3	775	91	696	90.8	756	92.1	2,472	94.4	422	93.5	835	93.2	857	90.6	738	92.7	2,852	93.2	370	93.4	611	92.8	577	92.9	559	93.1	2,117
	1	2.3	6	2.1	17	5	38	5.3	44	3.9	105	1.8	8	3	27	4	37	5.2	42	3.7	114	3.5	14	3.7	24	4.3	27	5.3	32	4.3	97
	2	1.9	5	1.5	12	2.1	16	1.6	13	1.7	46	0.7	3	1.5	13	1.1	10	2.7	22	1.6	48	0.5	2	1.1	7	1.6	10	0.7	4	1	23
	3	0.4	1	0.9	7	0.7	5	0.7	6	0.7	19	1.1	5	0.9	8	0.5	5	0.4	3	0.7	21	0.8	3	1.1	7	0.8	5	0.3	2	0.7	17
	4	2.7	7	1.3	11	1.3	10	1.7	14	1.6	42	2	9	1.1	10	1.2	11	1.2	10	1.3	40	2	8	0.8	5	0.5	3	0.8	5	0.9	21
Think of up to four of your best friends (the friends you feel closest to). In the past 12 months, how many of your best friends have:																															
Dropped out of school?	None	97	257	97.1	801	93.6	711	93.3	777	94.9	2,546	95.8	431	96.7	857	95.4	876	91.3	742	94.8	2,906	95.2	378	96	627	96.9	599	94	565	95.6	2,169
	1	2.6	7	2.7	22	4.2	32	4.2	35	3.6	96	3.3	15	2	18	3.3	30	6.8	55	3.8	118	3.3	13	2.5	16	2.6	16	3.7	22	3	67
	2	0.4	1	0.1	1	0.9	7	1.6	13	0.8	22	0.7	3	0.8	7	0.8	7	0.9	7	0.8	24	0.8	3	1.2	8	0.2	1	1.3	8	0.9	20
	3	0	0	0	0	0.8	6	0.2	2	0.3	8	0.2	1	0.1	1	0.3	3	0.2	2	0.2	7	0.3	1	0	0	0.2	1	0.7	4	0.3	6
	4	0	0	0.1	1	0.5	4	0.7	6	0.4	11	0	0	0.3	3	0.2	2	0.9	7	0.4	12	0.5	2	0.3	2	0.2	1	0.3	2	0.3	7
Think of up to four of your best friends (the friends you feel closest to). In the past 12 months, how many of your best friends have:																															
Stolen or tried to steal a motor vehicle such as a car or motorcycle?	None	97.7	258	97.3	803	94	718	95.9	798	96	2,577	97.8	437	97.9	873	95.8	884	95.4	774	96.6	2,968	97	383	97.4	633	96.1	597	96.7	581	96.8	2,194
	1	1.5	4	1.6	13	3.8	29	3.1	26	2.7	72	2.2	10	1	9	2.7	25	3.3	27	2.3	71	2	8	1.7	11	2.6	16	2	12	2.1	47
	2	0.8	2	0.6	5	1.4	11	0.4	3	0.8	21	0	0	0.9	8	0.9	8	0.5	4	0.7	20	0.8	3	0.2	1	0.8	5	1	6	0.7	15
	3	0	0	0.2	2	0.1	1	0	0	0.1	3	0	0	0.1	1	0.2	2	0.1	1	0.1	4	0	0	0.2	1	0.3	2	0.2	1	0.2	4
	4	0	0	0.2	2	0.7	5	0.6	5	0.4	12	0	0	0.1	1	0.4	4	0.6	5	0.3	10	0.3	1	0.6	4	0.2	1	0.2	1	0.3	7
Think of up to four of your best friends (the friends you feel closest to). In the past 12 months, how many of your best friends have:																															
Been suspended from school?	None	82.7	215	80.2	660	79.8	607	84.7	704	81.7	2,186	78.1	350	76.9	682	82.2	751	82.7	672	80.2	2,455	77.8	308	75.5	490	85.6	530	87.4	525	81.8	1,853
	1	10.4	27	12.5	103	11.7	89	9.3	77	11.1	296	16.1	72	13.4	119	10.5	96	9.7	79	12	366	14.4	57	16.2	105	7.8	48	8.2	49	11.4	259
	2	3.1	8	3.8	31	4.1	31	3.2	27	3.6	97	3.6	16	5.3	47	3.7	34	3.9	32	4.2	129	5.3	21	4.3	28	3.7	23	2	12	3.7	84
	3	1.5	4	1.7	14	1.7	13	0.8	7	1.4	38	0.9	4	1.6	14	1.5	14	1.6	13	1.5	45	1	4	1.7	11	1	6	1.3	8	1.3	29
	4	2.3	6	1.8	15	2.8	21	1.9	16	2.2	58	1.3	6	2.8	25	2.1	19	2.1	17	2.2	67	1.5	6	2.3	15	1.9	12	1.2	7	1.8	40
Think of up to four of your best friends (the friends you feel closest to). In the past 12 months, how many of your best friends have:																															
Carried a handgun?	None	97.3	255	96.2	786	93.8	715	94.1	777	95	2,533	96.6	429	96	849	96.2	883	94.7	767	95.8	2,928	96	380	96.5	628	95.3	587	94.6	565	95.6	2,160
	1	1.5	4	2.1	17	2.4	18	3.3	27	2.5	66	1.8	8	2	18	2.6	24	2.7	22	2.4	72	3	12	2.2	14	1.9	12	2.7	16	2.4	54
	2	1.1	3	1.2	10	1.8	14	1.3	11	1.4	38	0.9	4	1	9	0.5	5	1.4	11	0.9	29	0.5	2	0.6	4	1	6	1.2	7	0.8	19
	3	0	0	0.1	1	0.4	3	0.5	4	0.3	8	0.2	1	0.2	2	0.3	3	0.4	3	0.3	9	0.3	1	0	0	0.6	4	0.7	4	0.4	9
	4	0	0	0.4	3	1.6	12	0.8	7	0.8	22	0.5	2	0.7	6	0.3	3	0.9	7	0.6	18	0.3	1	0.8	5	1.1	7	0.8	5	0.8	18

Peer-Individual Risk Factor: Interaction with Antisocial Peers (continued)

Question	Response	County 2017										County 2019										County 2021									
		6th		8th		10th		12th		Total		6th		8th		10th		12th		Total		6th		8th		10th		12th		Total	
		%	n	%	n	%	n	%	n	%	n	%	n	%	n	%	n	%	n	%	n	%	n	%	n	%	n	%	n	%	n
Think of up to four of your best friends (the friends you feel closest to). In the past 12 months, how many of your best friends have:																															
Sold illegal drugs?	None	99.2	257	96.6	790	88.7	672	84.2	699	90.7	2,418	99.5	439	94.8	843	91.1	832	85.5	693	91.9	2,807	98.7	392	95.7	624	94	582	91	543	94.5	2,141
	1	0.4	1	2	16	5.4	41	7	58	4.4	116	0.2	1	2.8	25	4.2	38	7.2	58	4	122	1	4	2.3	15	2.7	17	4.5	27	2.8	63
	2	0.4	1	0.7	6	2.2	17	3.9	32	2.1	56	0	0	0.8	7	2	18	3.8	31	1.8	56	0	0	1.2	8	1.5	9	2.2	13	1.3	30
	3	0	0	0.2	2	0.8	6	1.3	11	0.7	19	0	0	0.3	3	1	9	0.9	7	0.6	19	0	0	0.2	1	1	6	1.2	7	0.6	14
	4	0	0	0.5	4	2.9	22	3.6	30	2.1	56	0.2	1	1.2	11	1.8	16	2.7	22	1.6	50	0.3	1	0.6	4	0.8	5	1.2	7	0.8	17

Peer-Individual Risk Factor: Friends' Use of Drugs

Question	Response	County 2017										County 2019										County 2021									
		6th		8th		10th		12th		Total		6th		8th		10th		12th		Total		6th		8th		10th		12th		Total	
		%	n	%	n	%	n	%	n	%	n	%	n	%	n	%	n	%	n	%	n	%	n	%	n	%	n	%	n	%	n
Think of up to four of your best friends (the friends you feel closest to). In the past 12 months, how many of your best friends have:																															
Tried beer, wine, or hard liquor when their parents didn't know about it?	None	91.1	236	77	634	49.3	376	37.8	314	58.3	1,560	85.2	379	71.1	627	54.1	498	40	325	59.8	1,829	87	342	75.7	491	63.1	391	55.9	335	69	1,559
	1	4.6	12	12	99	15.3	117	13.7	114	12.8	342	7.6	34	12.5	110	12.6	116	11.3	92	11.5	352	8.7	34	12.5	81	10.5	65	10.2	61	10.7	241
	2	3.5	9	5.6	46	13	99	13.9	115	10.1	269	4.5	20	8.2	72	12.5	115	13.9	113	10.5	320	2.8	11	5.1	33	10.3	64	10.9	65	7.7	173
	3	0	0	2.4	20	5.8	44	6.7	56	4.5	120	1.6	7	3.4	30	7.9	73	9.5	77	6.1	187	0	0	2.6	17	5.5	34	6.8	41	4.1	92
	4	0.8	2	2.9	24	16.6	127	27.8	231	14.4	384	1.1	5	4.9	43	12.9	119	25.3	206	12.2	373	1.5	6	4.2	27	10.6	66	16.2	97	8.7	196
Think of up to four of your best friends (the friends you feel closest to). In the past 12 months, how many of your best friends have:																															
Smoked cigarettes?	None	95.7	247	86.6	711	74	561	62.6	518	76.4	2,037	93	415	85.5	761	83.2	762	73.3	594	82.7	2,532	92.9	366	86.4	561	85.3	528	81.9	490	86.1	1,945
	1	2.7	7	7.3	60	12.9	98	14.1	117	10.6	282	4.7	21	7.2	64	7.5	69	11.2	91	8	245	4.6	18	6.5	42	7.6	47	8.4	50	6.9	157
	2	1.2	3	2.3	19	5.9	45	11.4	94	6	161	0.7	3	3.4	30	4.3	39	7.4	60	4.3	132	1	4	4.6	30	3.7	23	5.7	34	4	91
	3	0.4	1	1.7	14	2.5	19	3.4	28	2.3	62	0.7	3	2	18	1.4	13	2.7	22	1.8	56	0.3	1	0.8	5	1.3	8	1	6	0.9	20
	4	0	0	2.1	17	4.6	35	8.6	71	4.6	123	0.9	4	1.9	17	3.6	33	5.3	43	3.2	97	1.3	5	1.7	11	2.1	13	3	18	2.1	47
Think of up to four of your best friends (the friends you feel closest to). In the past 12 months, how many of your best friends have:																															
Used LSD, cocaine, amphetamines or another illegal drug?	None	99.2	254	97.4	799	93.6	715	90.6	753	94.4	2,521	99.1	437	94.4	835	93.6	853	87.6	709	93	2,834	98.5	391	96.3	625	94.4	585	89.3	532	94.3	2,133
	1	0.4	1	1.5	12	3.3	25	3.6	30	2.5	68	0.5	2	4.1	36	3.3	30	6.1	49	3.8	117	1.3	5	2.2	14	3.2	20	5.4	32	3.1	71
	2	0.4	1	0.9	7	1.2	9	3.7	31	1.8	48	0.2	1	0.7	6	1.5	14	3.2	26	1.5	47	0	0	0.8	5	1.1	7	2.5	15	1.2	27
	3	0	0	0	0	0.7	5	0.6	5	0.4	10	0	0	0.2	2	0.3	3	1.4	11	0.5	16	0	0	0.2	1	0.6	4	1.7	10	0.7	15
	4	0	0	0.2	2	1.3	10	1.4	12	0.9	24	0.2	1	0.7	6	1.2	11	1.7	14	1.1	32	0.3	1	0.6	4	0.6	4	1.2	7	0.7	16
Think of up to four of your best friends (the friends you feel closest to). In the past 12 months, how many of your best friends have:																															
Used marijuana?	None	95.4	247	86.5	711	58.8	448	50.2	417	68.2	1,823	96.8	420	82.4	725	65.2	596	47.3	383	69.9	2,124	97	383	85.8	554	71.6	443	56.1	336	76	1,716
	1	2.7	7	6.4	53	13.1	100	14.1	117	10.4	277	2.1	9	8.6	76	10.8	99	12.7	103	9.4	287	2	8	6	39	10.2	63	14.5	87	8.7	197
	2	1.5	4	2.9	24	8	61	12.5	104	7.2	193	0.5	2	3.2	28	7.7	70	13.8	112	7	212	0	0	2.6	17	7.4	46	10.2	61	5.5	124
	3	0	0	1.2	10	5.4	41	5.7	47	3.7	98	0.2	1	1.9	17	4.8	44	6.3	51	3.7	113	0.3	1	2	13	2.7	17	6	36	3	67
	4	0.4	1	2.9	24	14.7	112	17.6	146	10.6	283	0.5	2	3.9	34	11.5	105	19.9	161	9.9	302	0.8	3	3.6	23	8.1	50	13.2	79	6.9	155

Peer-Individual Protective Factor: Belief in the Moral Order																															
Question	Response	County 2017										County 2019										County 2021									
		6th		8th		10th		12th		Total		6th		8th		10th		12th		Total		6th		8th		10th		12th		Total	
		%	n	%	n	%	n	%	n	%	n	%	n	%	n	%	n	%	n	%	n	%	n	%	n	%	n	%	n	%	n
I think it is okay to take something without asking as long as you get away with it.	NO!	83	219	69.2	572	58.6	445	62.1	519	65.3	1,755	77.5	344	64.5	566	63.9	579	60.2	488	65.1	1,977	73.1	291	63	410	63.7	392	63.3	378	65.1	1,471
	no	13.3	35	26.4	218	35	266	32.5	272	29.4	791	19.1	85	31.3	275	31.7	287	33.7	273	30.3	920	23.4	93	32	208	30.6	188	31.2	186	29.9	675
	yes	2.3	6	3.5	29	4.9	37	4.3	36	4	108	2.9	13	3.1	27	3.4	31	5.2	42	3.7	113	2.8	11	4	26	4.6	28	3.7	22	3.8	87
	YES!	1.5	4	1	8	1.4	11	1.1	9	1.2	32	0.5	2	1.1	10	1	9	1	8	1	29	0.8	3	1.1	7	1.1	7	1.8	11	1.2	28
It is alright to beat people up if they start the fight.	NO!	46.9	122	32.5	268	24.8	189	27	225	30	804	46.5	204	28.2	247	30.8	279	30	241	32.1	971	44.6	174	30.5	199	27.6	170	32.7	194	32.7	737
	no	20.8	54	21.3	176	21.7	165	22	183	21.6	578	22.3	98	22.3	195	22.7	206	19.7	158	21.7	657	21.8	85	23.9	156	20.8	128	19.1	113	21.4	482
	yes	16.2	42	29.8	246	30.1	229	29.9	249	28.6	766	20.7	91	30.6	268	27.7	251	29	233	27.9	843	21.3	83	29.7	194	29.5	182	29	172	28	631
	YES!	16.2	42	16.4	135	23.4	178	21	175	19.8	530	10.5	46	18.9	165	18.9	171	21.4	172	18.3	554	12.3	48	15.9	104	22.1	136	19.2	114	17.9	402
I think sometimes it's okay to cheat at school.	NO!	71	186	54.5	451	37.3	286	36.1	301	45.5	1,224	69.3	312	46.4	415	39.9	366	33.2	270	44.3	1,363	63.5	254	42.4	276	34.3	211	39.3	235	43.1	976
	no	22.9	60	34.9	289	37	284	34.5	288	34.2	921	24.4	110	38.3	343	34.1	313	32.3	263	33.4	1,029	28.5	114	37.9	247	35.6	219	29.9	179	33.5	759
	yes	4.2	11	9.7	80	20.9	160	25.9	216	17.4	467	5.1	23	13.4	120	22.4	206	26.7	217	18.4	566	7.2	29	16.7	109	25	154	25.4	152	19.6	444
	YES!	1.9	5	1	8	4.8	37	3.5	29	2.9	79	1.1	5	1.9	17	3.6	33	7.9	64	3.9	119	0.8	3	2.9	19	5	31	5.4	32	3.8	85
It is important to be honest with your parents, even if they become upset or you get punished.	NO!	7.6	20	7	58	6.4	49	7.5	62	7	189	12.9	57	10.3	91	10	91	11.8	96	11	335	12.4	49	13.2	86	15.2	93	17.6	105	14.8	333
	no	4.2	11	5.6	46	8.5	65	12.4	103	8.4	225	4.5	20	8.6	76	11.3	103	15.6	127	10.7	326	6.8	27	10.1	66	11.9	73	12.4	74	10.6	240
	yes	22	58	36.2	300	47.1	361	43.7	363	40.2	1,082	25.5	113	40.3	357	42.9	392	42.2	343	39.4	1,205	27.3	108	38.3	250	42.8	262	41.4	247	38.4	867
	YES!	66.3	175	51.2	424	38	291	36.5	303	44.4	1,193	57.1	253	40.8	361	35.9	328	30.4	247	38.9	1,189	53.5	212	38.3	250	30.1	184	28.5	170	36.2	816

Peer-Individual Protective Factor: Religiosity																															
Question	Response	County 2017										County 2019										County 2021									
		6th		8th		10th		12th		Total		6th		8th		10th		12th		Total		6th		8th		10th		12th		Total	
		%	n	%	n	%	n	%	n	%	n	%	n	%	n	%	n	%	n	%	n	%	n	%	n	%	n	%	n	%	n
How often do you attend religious services or activities?	Never	27.9	72	22.8	190	27.7	213	31.9	266	27.5	741	29.4	131	26.4	239	31.5	291	38.2	312	31.5	973	30.2	121	32.4	214	38.3	243	42.1	254	36.2	832
	Rarely	29.8	77	29.8	249	30.5	235	27.7	231	29.4	792	28.3	126	27.6	250	27.5	254	27.1	221	27.5	851	29.7	119	27.1	179	29.6	188	30.2	182	29	668
	1-2 times a month	15.5	40	15.2	127	14.5	112	15.4	128	15.1	407	13.5	60	16.3	148	15.4	142	12.9	105	14.7	455	13.2	53	17.2	114	14.3	91	10.8	65	14	323
	Once a week or more	26.7	69	32.2	269	27.3	210	25	208	28	756	28.9	129	29.7	269	25.6	237	21.9	179	26.3	814	26.9	108	23.3	154	17.8	113	16.9	102	20.7	477

ATOD Use And Access: Willingness To Use

Question	Response	County 2017										County 2019										County 2021									
		6th		8th		10th		12th		Total		6th		8th		10th		12th		Total		6th		8th		10th		12th		Total	
		%	n	%	n	%	n	%	n	%	n	%	n	%	n	%	n	%	n	%	n	%	n	%	n	%	n	%	n	%	n
How willing are you to try the drugs listed below before you are 21? These are not questions about current or past use of these drugs. ALCOHOL (beer, wine, coolers, hard liquor such as vodka, whiskey, gin, or rum)	I would never try it	71.4	205	47.7	434	29.3	241	22	191	37.1	1,071	65.2	394	43.1	414	31.2	301	20.2	168	38	1,277	59.8	302	48.1	342	34.2	231	29.9	197	42.1	1,072
	I probably wouldn't try it	10.5	30	19.7	179	16.1	132	11.9	103	15.4	444	15.9	96	19.5	187	14.4	139	11	92	15.3	514	17.2	87	19.8	141	17	115	11.9	78	16.5	421
	I'm not sure whether or not I would try it	12.9	37	20.7	188	24.3	200	18.9	164	20.4	589	13.4	81	21.1	203	22.9	221	18.4	153	19.6	658	15.8	80	19	135	19.7	133	19.5	128	18.7	476
	I would like to try it	4.5	13	9.7	88	19.1	157	26.9	234	17	492	4	24	10.9	105	20.9	201	29.7	247	17.2	577	5.7	29	10.5	75	20.6	139	26.1	172	16.3	415
	I would use it any chance I got	0.7	2	2.2	20	11.2	92	20.4	177	10.1	291	1.5	9	5.4	52	10.6	102	20.8	173	10	336	1.4	7	2.5	18	8.4	57	12.6	83	6.5	165
How willing are you to try the drugs listed below before you are 21? These are not questions about current or past use of these drugs. MARIJUANA (pot, hash, cannabis, weed)	I would never try it	89.7	260	79.5	719	57.7	473	50.7	440	65.7	1,892	90.2	546	76	731	58.7	565	43.9	365	65.6	2,207	85.9	434	77.2	548	56.1	378	51.8	341	66.8	1,701
	I probably wouldn't try it	5.2	15	7.6	69	9.6	79	9.7	84	8.6	247	4.5	27	7.5	72	11.4	110	13.8	115	9.6	324	6.5	33	9.7	69	14.1	95	12.6	83	11	280
	I'm not sure whether or not I would try it	2.1	6	6.3	57	11.7	96	13.8	120	9.7	279	4	24	8.3	80	11.4	110	13	108	9.6	322	5.7	29	6.9	49	12.8	86	13.7	90	10	254
	I would like to try it	2.1	6	4.4	40	11.1	91	11.9	103	8.3	240	1.2	7	3.5	34	9.9	95	14.8	123	7.7	259	1	5	4.1	29	9.8	66	10.9	72	6.8	172
	I would use it any chance I got	1	3	2.1	19	9.9	81	13.8	120	7.7	223	0.2	1	4.7	45	8.6	83	14.5	121	7.4	250	0.8	4	2.1	15	7.3	49	10.9	72	5.5	140

ATOD Use And Access: High Prevalence/Early Initiation Drugs

Question	Response	County 2017										County 2019										County 2021									
		6th		8th		10th		12th		Total		6th		8th		10th		12th		Total		6th		8th		10th		12th		Total	
		%	n	%	n	%	n	%	n	%	n	%	n	%	n	%	n	%	n	%	n	%	n	%	n	%	n	%	n	%	n
How many times in your lifetime have you had beer, wine, or hard liquor?	0 times	83.1	245	69.6	642	44.3	370	33.1	288	52.9	1,545	75.4	465	64.4	633	45.8	448	31.3	265	52.9	1,811	76.4	401	69	503	54.3	372	43.3	289	60.1	1,565
	1-2 times	12.5	37	16.8	155	18.4	154	12.5	109	15.6	455	17	105	18.7	184	23	225	15.5	131	18.8	645	16.4	86	15.2	111	13.9	95	13	87	14.5	379
	3-5 times	3.1	9	7.5	69	14.8	124	11.3	98	10.3	300	3.6	22	9.8	96	11.7	115	12.6	107	9.9	340	4.8	25	8.4	61	12.7	87	11.1	74	9.5	247
	6-9 times	0.3	1	2.7	25	5.9	49	8	70	5	145	2.8	17	2.1	21	6.4	63	9.6	81	5.3	182	1	5	2.9	21	6.1	42	6.4	43	4.3	111
	10-19 times	0.3	1	1.7	16	7.4	62	12.5	109	6.4	188	0.6	4	3.4	33	5.1	50	9.8	83	5	170	1	5	2.1	15	6.1	42	10.6	71	5.1	133
	20-39 times	0.3	1	0.9	8	5	42	8.2	71	4.2	122	0.3	2	0.9	9	3.6	35	8.5	72	3.4	118	0.2	1	1.5	11	1.5	10	7.5	50	2.8	72
	40 or more times	0.3	1	0.8	7	4.2	35	14.4	125	5.7	168	0.3	2	0.7	7	4.4	43	12.6	107	4.6	159	0.4	2	1	7	5.4	37	7.9	53	3.8	99
How many times in the past 30 days have you had beer, wine, or hard liquor?	0 times	96.3	283	91.7	838	78.6	653	63.9	558	80.1	2,332	94	578	90.8	890	80.9	792	64.2	544	82	2,804	95.2	499	93.3	678	80	545	72.5	483	84.9	2,205
	1-2 times	3.1	9	6.3	58	14.9	124	18.4	161	12.1	352	4.9	30	6.9	68	12.7	124	20.4	173	11.5	395	3.1	16	4.8	35	11.5	78	16.1	107	9.1	236
	3-5 times	0.7	2	1.2	11	3.7	31	9	79	4.2	123	0.8	5	1.7	17	3.7	36	9.3	79	4	137	1	5	0.8	6	4.6	31	7.4	49	3.5	91
	6-9 times	0	0	0.5	5	1.4	12	4.6	40	2	57	0.2	1	0.3	3	1.4	14	3.4	29	1.4	47	0.4	2	0.4	3	1.3	9	2.1	14	1.1	28
	10-19 times	0	0	0.2	2	0.8	7	2.5	22	1.1	31	0.2	1	0.1	1	0.7	7	1.7	14	0.7	23	0	0	0.6	4	1.5	10	1.1	7	0.8	21
	20-39 times	0	0	0	0	0.2	2	0.5	4	0.2	6	0	0	0	0	0.2	2	0.8	7	0.3	9	0.2	1	0	0	0.4	3	0.6	4	0.3	8
	40 or more times	0	0	0	0	0.2	2	1	9	0.4	11	0	0	0.1	1	0.4	4	0.1	1	0.2	6	0.2	1	0.1	1	0.7	5	0.3	2	0.3	9

ATOD Use And Access: High Prevalence/Early Initiation Drugs (continued)

Question	Response	County 2017										County 2019										County 2021									
		6th		8th		10th		12th		Total		6th		8th		10th		12th		Total		6th		8th		10th		12th		Total	
		%	n	%	n	%	n	%	n	%	n	%	n	%	n	%	n	%	n	%	n	%	n	%	n	%	n	%	n	%	n
How many times in your lifetime have you used marijuana (pot, hash, cannabis, weed)?	0 times	97.2	282	93.1	856	74.6	623	64.3	560	79.6	2,321	98.7	605	91.1	888	79.4	774	59.4	502	81.3	2,769	98.1	507	91.4	661	81.2	556	70.4	471	84.6	2,195
	1-2 times	2.1	6	2.6	24	7.3	61	8.4	73	5.6	164	1.1	7	4.8	47	6.7	65	10.1	85	6	204	1	5	3.2	23	6.9	47	7.5	50	4.8	125
	3-5 times	0	0	1	9	3.5	29	5.2	45	2.8	83	0.2	1	1.4	14	2.5	24	6.7	57	2.8	96	0.6	3	1.4	10	2.5	17	3.3	22	2	52
	6-9 times	0	0	0.9	8	2.3	19	3.6	31	2	58	0	0	0.5	5	1.1	11	3.2	27	1.3	43	0	0	0.8	6	1.2	8	2.7	18	1.2	32
	10-19 times	0.7	2	0.5	5	2.2	18	3.4	30	1.9	55	0	0	0.8	8	2.9	28	3	25	1.8	61	0.2	1	0.4	3	1	7	3.4	23	1.3	34
	20-39 times	0	0	0.5	5	1.7	14	2.9	25	1.5	44	0	0	0.2	2	1.2	12	4.6	39	1.6	53	0	0	0.4	3	1.9	13	1.5	10	1	26
	40 or more times	0	0	1.3	12	8.5	71	12.3	107	6.5	190	0	0	1.1	11	6.3	61	13	110	5.3	182	0.2	1	2.4	17	5.4	37	11.2	75	5	130
How many times in the past 30 days have you used marijuana (pot, hash, cannabis, weed)?	0 times	98.6	277	96.2	871	87	718	81.7	709	89.4	2,575	99.3	602	95.8	937	89.1	863	80.2	675	90.6	3,077	99.2	516	95.6	695	89.6	612	83.8	559	91.7	2,382
	1-2 times	1.4	4	1.4	13	4	33	7.3	63	3.9	113	0.7	4	2.4	23	3.9	38	6.9	58	3.6	123	0.4	2	1.7	12	4	27	4.6	31	2.8	72
	3-5 times	0	0	0.7	6	1.6	13	3.2	28	1.6	47	0	0	0.8	8	2.4	23	3.6	30	1.8	61	0.2	1	1	7	1.5	10	2.4	16	1.3	34
	6-9 times	0	0	0.4	4	1.9	16	1.6	14	1.2	34	0	0	0.3	3	1.2	12	1.4	12	0.8	27	0	0	0.6	4	0.9	6	1.3	9	0.7	19
	10-19 times	0	0	0.3	3	1.5	12	1.8	16	1.1	31	0	0	0.3	3	1	10	2.1	18	0.9	31	0	0	0.1	1	1.6	11	2.1	14	1	26
	20-39 times	0	0	0.4	4	1	8	1	9	0.7	21	0	0	0.2	2	0.9	9	2.1	18	0.9	29	0	0	0.1	1	0.7	5	1.6	11	0.7	17
	40 or more times	0	0	0.4	4	3	25	3.3	29	2	58	0	0	0.2	2	1.4	14	3.7	31	1.4	47	0.2	1	1	7	1.8	12	4	27	1.8	47
How many times in your lifetime have you sniffed glue, breathed the contents of an aerosol spray can, or inhaled other gases or sprays in order to get high?	0 times	96.3	285	95.3	877	95.7	803	96.5	839	95.9	2,804	96.6	596	94	924	95.7	933	96	813	95.4	3,266	96.5	502	95.7	693	95.2	652	95.4	637	95.6	2,484
	1-2 times	2.7	8	3.2	29	2.3	19	2.1	18	2.5	74	1.9	12	4.2	41	2.3	22	1.7	14	2.6	89	1.5	8	2.8	20	2.5	17	2.1	14	2.3	59
	3-5 times	0	0	0.5	5	0.7	6	0.6	5	0.5	16	1.1	7	0.6	6	0.9	9	1.3	11	1	33	1.5	8	0.8	6	1.3	9	0.9	6	1.1	29
	6-9 times	0.7	2	0.3	3	0.2	2	0.5	4	0.4	11	0.2	1	0.2	2	0.7	7	0.2	2	0.4	12	0	0	0.1	1	0.3	2	0.6	4	0.3	7
	10-19 times	0	0	0.2	2	0.2	2	0.1	1	0.2	5	0	0	0.1	1	0.2	2	0.2	2	0.1	5	0	0	0.3	2	0	0	0.3	2	0.2	4
	20-39 times	0	0	0.1	1	0.2	2	0	0	0.1	3	0	0	0.3	3	0	0	0.2	2	0.1	5	0	0	0	0	0.3	2	0	0	0.1	2
	40 or more times	0.3	1	0.3	3	0.6	5	0.2	2	0.4	11	0.2	1	0.6	6	0.2	2	0.4	3	0.4	12	0.4	2	0.3	2	0.4	3	0.7	5	0.5	12
How many times in the past 30 days have you sniffed glue, breathed the contents of an aerosol spray can, or inhaled other gases or sprays in order to get high?	0 times	97.9	283	98.5	890	98.6	816	99.7	866	98.8	2,855	98.4	600	97.3	954	99.1	966	99.1	835	98.4	3,355	99.2	517	98.6	715	98.5	676	99.6	666	99	2,574
	1-2 times	1.7	5	1.3	12	0.7	6	0.2	2	0.9	25	0.8	5	2	20	0.3	3	0.7	6	1	34	0	0	1.1	8	1.2	8	0.4	3	0.7	19
	3-5 times	0	0	0	0	0.2	2	0.1	1	0.1	3	0.7	4	0.2	2	0.4	4	0.1	1	0.3	11	0.8	4	0.3	2	0	0	0	0	0.2	6
	6-9 times	0.3	1	0.1	1	0.1	1	0	0	0.1	3	0.2	1	0.2	2	0.1	1	0.1	1	0.1	5	0	0	0	0	0.1	1	0	0	0	1
	10-19 times	0	0	0.1	1	0	0	0	0	0	1	0	0	0	0	0.1	1	0	0	0	1	0	0	0	0	0	0	0	0	0	0
	20-39 times	0	0	0	0	0	0	0	0	0	0	0	0	0	0	0	0	0	0	0	0	0	0	0	0	0	0	0	0	0	0
	40 or more times	0	0	0	0	0.4	3	0	0	0.1	3	0	0	0.2	2	0	0	0	0	0.1	2	0	0	0	0	0.1	1	0	0	0	1

ATOD Use And Access: High Prevalence/Early Initiation Drugs (continued)

Question	Response	County 2017										County 2019										County 2021									
		6th		8th		10th		12th		Total		6th		8th		10th		12th		Total		6th		8th		10th		12th		Total	
		%	n	%	n	%	n	%	n	%	n	%	n	%	n	%	n	%	n	%	n	%	n	%	n	%	n	%	n	%	n
How many times in your lifetime have you used over-the-counter medicine (cough syrup, cold medicine, etc.) in order to get high?	0 times	98.3	290	96.6	882	94.1	782	94.4	820	95.4	2,774	98.5	587	96.5	924	95.2	904	95	774	96.1	3,189	98.2	492	97.2	702	95.8	645	96.2	639	96.8	2,478
	1-2 times	0.7	2	2.2	20	2.8	23	3	26	2.4	71	1	6	2.1	20	2.6	25	3.2	26	2.3	77	0.8	4	1.5	11	2.2	15	1.7	11	1.6	41
	3-5 times	0.3	1	0.2	2	1.3	11	0.8	7	0.7	21	0.2	1	0.6	6	1.5	14	1	8	0.9	29	0.2	1	0.6	4	0.6	4	0.9	6	0.6	15
	6-9 times	0.3	1	0.3	3	0.8	7	0.7	6	0.6	17	0	0	0.4	4	0.5	5	0.6	5	0.4	14	0	0	0	0	0.1	1	0.2	1	0.1	2
	10-19 times	0	0	0.2	2	1	8	0.5	4	0.5	14	0	0	0.1	1	0.1	1	0	0	0.1	2	0.4	2	0.3	2	0.4	3	0.2	1	0.3	8
	20-39 times	0	0	0.2	2	0	0	0.5	4	0.2	6	0	0	0.1	1	0.1	1	0.1	1	0.1	3	0.2	1	0.1	1	0.4	3	0.5	3	0.3	8
	40 or more times	0.3	1	0.2	2	0	0	0.2	2	0.2	5	0.3	2	0.2	2	0	0	0.1	1	0.2	5	0.2	1	0.3	2	0.3	2	0.5	3	0.3	8
How many times in the past 30 days have you used over-the-counter medicine (cough syrup, cold medicine, etc.) in order to get high?	0 times	99	285	98.3	892	98.2	813	98.5	857	98.4	2,847	99.5	600	98.5	956	98.5	951	98.5	826	98.7	3,333	99.6	501	98.8	716	98.4	669	99.3	663	99	2,549
	1-2 times	0.3	1	1.2	11	1.3	11	0.7	6	1	29	0.3	2	0.9	9	0.9	9	1.2	10	0.9	30	0	0	0.7	5	1.2	8	0.4	3	0.6	16
	3-5 times	0	0	0.1	1	0.1	1	0.5	4	0.2	6	0.2	1	0.3	3	0.3	3	0.2	2	0.3	9	0.2	1	0.3	2	0.3	2	0.3	2	0.3	7
	6-9 times	0.3	1	0.1	1	0.1	1	0.3	3	0.2	6	0	0	0.1	1	0.2	2	0.1	1	0.1	4	0	0	0.1	1	0	0	0	0	0	1
	10-19 times	0	0	0.1	1	0.2	2	0	0	0.1	3	0	0	0.1	1	0	0	0	0	0	1	0.2	1	0	0	0.1	1	0	0	0.1	2
	20-39 times	0	0	0	0	0	0	0	0	0	0	0	0	0.1	1	0	0	0	0	0	1	0	0	0.1	1	0	0	0	0	0	1
	40 or more times	0.3	1	0.1	1	0	0	0	0	0.1	2	0	0	0	0	0	0	0	0	0	0	0	0	0	0	0	0	0	0	0	0
Have you ever smoked cigarettes?	Never	93.9	276	88.8	817	76.8	636	65.2	569	78.8	2,298	94.8	587	88.5	866	84.3	820	72.4	607	84.5	2,880	95.2	494	89.5	645	85.7	585	79	527	86.9	2,251
	Once or twice	4.4	13	7.6	70	11.1	92	15.1	132	10.5	307	3.7	23	7.9	77	9.2	90	14.1	118	9	308	3.7	19	6	43	8.1	55	11.1	74	7.4	191
	Once in a while but not regularly	1.4	4	2.2	20	7	58	8.6	75	5.4	157	0.3	2	2	20	2.6	25	5.7	48	2.8	95	0.8	4	1.8	13	3.7	25	4.9	33	2.9	75
	Regularly in the past	0.3	1	0.8	7	1.8	15	4.6	40	2.2	63	1	6	0.9	9	2.8	27	4.4	37	2.3	79	0.4	2	2.4	17	1.8	12	4.3	29	2.3	60
	Regularly now	0	0	0.7	6	3.3	27	6.5	57	3.1	90	0.2	1	0.7	7	1.1	11	3.3	28	1.4	47	0	0	0.4	3	0.9	6	0.6	4	0.5	13
How frequently have you smoked cigarettes during the past 30 days?	Never	98.7	293	96.8	890	91.4	755	83.7	731	91.6	2,669	99.5	617	96.7	946	95.6	928	90	752	95.2	3,243	98.5	512	97.6	704	95.3	651	94.8	632	96.4	2,499
	Once or twice	1	3	1.8	17	4.1	34	6.5	57	3.8	111	0.3	2	2.1	21	2	19	5.1	43	2.5	85	1	5	1.4	10	2.2	15	3.9	26	2.2	56
	Once or twice per week	0	0	0.7	6	1	8	2.5	22	1.2	36	0	0	0.4	4	0.9	9	1.2	10	0.7	23	0.6	3	0.4	3	0.9	6	0.6	4	0.6	16
	About once a day	0.3	1	0.2	2	0.7	6	1.6	14	0.8	23	0	0	0	0	0.3	3	1	8	0.3	11	0	0	0.1	1	0.6	4	0.3	2	0.3	7
	More than once a day	0	0	0.4	4	2.8	23	5.6	49	2.6	76	0.2	1	0.7	7	1.2	12	2.8	23	1.3	43	0	0	0.4	3	1	7	0.4	3	0.5	13
Have you ever used smokeless tobacco (chew, snuff, plug, dipping tobacco, or chewing tobacco)?	Never	99	294	96	878	90.1	748	78	682	89.2	2,602	98.1	605	94.8	930	93.3	905	85.4	714	92.7	3,154	98.1	507	96.7	697	93.8	637	90.2	600	94.5	2,441
	Once or twice	1	3	2.7	25	6.1	51	9.5	83	5.6	162	1.6	10	3.6	35	4.1	40	8	67	4.5	152	1.5	8	2.1	15	4	27	5.3	35	3.3	85
	Once in a while but not regularly	0	0	0.8	7	2	17	4.6	40	2.2	64	0.2	1	0.8	8	1.4	14	3.3	28	1.5	51	0.2	1	0.3	2	1.2	8	2.1	14	1	25
	Regularly in the past	0	0	0.1	1	0.7	6	1.9	17	0.8	24	0	0	0.5	5	0.3	3	1.3	11	0.6	19	0	0	0.7	5	0.3	2	1.7	11	0.7	18
	Regularly now	0	0	0.4	4	1	8	5.9	52	2.2	64	0.2	1	0.3	3	0.8	8	1.9	16	0.8	28	0.2	1	0.3	2	0.7	5	0.8	5	0.5	13
How frequently have you used smokeless tobacco during the past 30 days?	Never	99.3	295	98.3	902	96.5	796	89.3	779	95.2	2,772	99.7	615	98.3	960	97.6	947	94.4	790	97.4	3,312	99.8	515	99	715	97.6	664	97.1	646	98.3	2,540
	Once or twice	0.3	1	1.1	10	1.9	16	3.9	34	2.1	61	0.2	1	1.1	11	1.3	13	2.7	23	1.4	48	0	0	0.4	3	1.2	8	1.4	9	0.8	20
	Once or twice per week	0	0	0.3	3	0.6	5	0.6	5	0.4	13	0	0	0.2	2	0.2	2	0.7	6	0.3	10	0.2	1	0	0	0.3	2	0.5	3	0.2	6
	About once a day	0.3	1	0	0	0.2	2	1.4	12	0.5	15	0	0	0	0	0.2	2	0.7	6	0.2	8	0	0	0.1	1	0.1	1	0.8	5	0.3	7
	More than once a day	0	0	0.3	3	0.7	6	4.8	42	1.8	51	0.2	1	0.4	4	0.6	6	1.4	12	0.7	23	0	0	0.4	3	0.7	5	0.3	2	0.4	10

ATOD Use And Access: High Prevalence/Early Initiation Drugs (continued)

Question	Response	County 2017										County 2019										County 2021									
		6th		8th		10th		12th		Total		6th		8th		10th		12th		Total		6th		8th		10th		12th		Total	
		%	n	%	n	%	n	%	n	%	n	%	n	%	n	%	n	%	n	%	n	%	n	%	n	%	n	%	n	%	n
How frequently have you used an electronic vapor product such as:																															
E-cigarettes vapes vape pens e-cigars e-hookahs, hookah pens and mods during the past 30 days?	Never	96.6	286	91.3	837	79.6	659	74.1	647	83.4	2,429	94.8	583	83.5	812	72.7	706	59.3	496	76.5	2,597	95.9	495	88.5	636	78.4	534	72	479	83.1	2,144
	Once or twice	3	9	5.7	52	15	124	17.5	153	11.6	338	3.9	24	10.2	99	14.5	141	15	125	11.5	389	3.1	16	6.8	49	10.3	70	10.5	70	7.9	205
	Once or twice per week	0	0	1.5	14	2.8	23	4.5	39	2.6	76	0.7	4	3.3	32	3.5	34	5	42	3.3	112	0.2	1	1.5	11	3.1	21	2.4	16	1.9	49
	About once a day	0.3	1	0.4	4	1	8	1	9	0.8	22	0.3	2	0.9	9	2.5	24	4.8	40	2.2	75	0	0	0.7	5	1	7	2.4	16	1.1	28
	More than once a day	0	0	1.1	10	1.7	14	2.9	25	1.7	49	0.3	2	2.2	21	6.8	66	15.9	133	6.5	222	0.8	4	2.5	18	7.2	49	12.6	84	6	155
If you used an electronic vapor product such as e-cigarettes, vapes, vape pens, e-cigars, e-hookahs, hookah pens, and mods during the past 12 months, with which substances did you use it?	I did not vape	81.5	243	82.8	763	70.2	583	64.6	565	73.7	2,154	92.6	550	79.1	757	67.2	644	53.1	440	71.6	2,391	92.5	459	84.5	599	76.1	512	69.9	464	80	2,034
	Just flavoring	3.7	11	9.8	90	21.8	181	24.8	217	17.1	499	5.7	34	14.6	140	16.4	157	19.8	164	14.8	495	3	15	8.2	58	8.9	60	10.2	68	7.9	201
	Nicotine	1	3	1.2	11	5.7	47	11.7	102	5.6	163	0.5	3	7.6	73	18.7	179	32.7	271	15.8	526	2.2	11	9.3	66	16.8	113	23.6	157	13.7	347
	Marijuana or hash oil	0	0	0.7	6	3.9	32	4.3	38	2.6	76	0.2	1	2.3	22	6.5	62	13	108	5.8	193	0.6	3	2.3	16	7	47	11.3	75	5.5	141
	Other substances	0	0	0	0	0.2	2	0.2	2	0.1	4	0.3	2	0.3	3	0.7	7	0.2	2	0.4	14	0.2	1	1	7	0.1	1	0.2	1	0.4	10
	I don't know	4.7	14	3.3	30	3	25	1.8	16	2.9	85	3.2	19	3.7	35	3.9	37	2.7	22	3.4	113	4.6	23	3.5	25	2.2	15	1.1	7	2.8	70

ATOD Use And Access: Other Drugs

Question	Response	County 2017										County 2019										County 2021									
		6th		8th		10th		12th		Total		6th		8th		10th		12th		Total		6th		8th		10th		12th		Total	
		%	n	%	n	%	n	%	n	%	n	%	n	%	n	%	n	%	n	%	n	%	n	%	n	%	n	%	n	%	n
How many times in your lifetime have you used cocaine?																															
How many times in your lifetime have you used cocaine?	0 times	99.7	296	99.5	914	98.2	821	98.1	855	98.7	2,886	99.5	614	99.5	978	98.8	967	96.9	819	98.7	3,378	99.8	515	99.6	723	99	679	98.2	657	99.1	2,574
	1-2 times	0.3	1	0.1	1	1.3	11	0.9	8	0.7	21	0.5	3	0.3	3	0.6	6	1.9	16	0.8	28	0	0	0.1	1	0.3	2	0.7	5	0.3	8
	3-5 times	0	0	0	0	0.1	1	0.3	3	0.1	4	0	0	0	0	0.2	2	0.5	4	0.2	6	0.2	1	0	0	0.4	3	0.4	3	0.3	7
	6-9 times	0	0	0	0	0.1	1	0.2	2	0.1	3	0	0	0.2	2	0	0	0.2	2	0.1	4	0	0	0.1	1	0	0	0.3	2	0.1	3
	10-19 times	0	0	0.1	1	0.1	1	0.3	3	0.2	5	0	0	0	0	0	0	0.2	2	0.1	2	0	0	0	0	0.1	1	0	0	0	1
	20-39 times	0	0	0	0	0	0	0	0	0	0	0	0	0	0	0	0	0	0	0	0	0	0	0	0	0	0	0.1	1	0	1
	40 or more times	0	0	0.3	3	0.1	1	0.1	1	0.2	5	0	0	0	0	0.4	4	0.2	2	0.2	6	0	0	0.1	1	0.1	1	0.1	1	0.1	3
How many times in the past 30 days have you used cocaine?																															
How many times in the past 30 days have you used cocaine?	0 times	100	291	99.9	908	99.5	824	100	868	99.8	2,891	99.8	609	99.8	975	99.7	969	99.3	837	99.6	3,390	99.8	519	100	727	100	686	99.9	668	99.9	2,600
	1-2 times	0	0	0.1	1	0.2	2	0	0	0.1	3	0.2	1	0.1	1	0.1	1	0.6	5	0.2	8	0	0	0	0	0	0	0.1	1	0	1
	3-5 times	0	0	0	0	0	0	0	0	0	0	0	0	0	0.1	1	0.1	1	0.1	2	0.2	1	0	0	0	0	0	0	0	0	1
	6-9 times	0	0	0	0	0.1	1	0	0	0	1	0	0	0.1	1	0	0	0	0	0	1	0	0	0	0	0	0	0	0	0	0
	10-19 times	0	0	0	0	0	0	0	0	0	0	0	0	0	0	0	0	0	0	0	0	0	0	0	0	0	0	0	0	0	0
	20-39 times	0	0	0	0	0	0	0	0	0	0	0	0	0	0	0	0	0	0	0	0	0	0	0	0	0	0	0	0	0	0
	40 or more times	0	0	0	0	0.1	1	0	0	0	1	0	0	0	0	0.1	1	0	0	0	1	0	0	0	0	0	0	0	0	0	0

ATOD Use And Access: Other Drugs (continued)

Question	Response	County 2017										County 2019										County 2021									
		6th		8th		10th		12th		Total		6th		8th		10th		12th		Total		6th		8th		10th		12th		Total	
		%	n	%	n	%	n	%	n	%	n	%	n	%	n	%	n	%	n	%	n	%	n	%	n	%	n	%	n	%	n
How many times in your lifetime have you used crack?	0 times	99.7	297	99.7	917	99.3	833	99.4	868	99.5	2,915	100	610	99.6	981	99.5	969	99.4	839	99.6	3,399	99.8	519	99.4	720	99.9	685	99.9	667	99.7	2,591
	1-2 times	0.3	1	0	0	0.4	3	0.5	4	0.3	8	0	0	0.3	3	0.2	2	0.4	3	0.2	8	0.2	1	0.3	2	0	0	0	0	0.1	3
	3-5 times	0	0	0	0	0.1	1	0	0	0	1	0	0	0.1	1	0.2	2	0	0	0.1	3	0	0	0	0	0	0	0	0	0	0
	6-9 times	0	0	0	0	0	0	0.1	1	0	1	0	0	0	0	0	0	0.1	1	0	1	0	0	0	0	0	0	0	0	0	0
	10-19 times	0	0	0.1	1	0	0	0	0	0	1	0	0	0	0	0	0	0	0	0	0	0	0	0.1	1	0	0	0	0	0	1
	20-39 times	0	0	0	0	0	0	0	0	0	0	0	0	0	0	0	0	0	0	0	0	0	0	0	0	0	0.1	1	0	1	
	40 or more times	0	0	0.2	2	0.2	2	0	0	0.1	4	0	0	0	0	0.1	1	0.1	1	0.1	2	0	0	0.1	1	0.1	1	0	0	0.1	2
How many times in the past 30 days have you used crack?	0 times	99.7	291	100	905	99.9	825	99.9	867	99.9	2,888	100	610	99.9	975	99.8	973	99.8	842	99.9	3,400	100	521	100	726	99.9	686	100	669	100	2,602
	1-2 times	0.3	1	0	0	0	0	0.1	1	0.1	2	0	0	0.1	1	0.2	2	0.2	2	0.1	5	0	0	0	0	0	0	0	0	0	0
	3-5 times	0	0	0	0	0	0	0	0	0	0	0	0	0	0	0	0	0	0	0	0	0	0	0	0	0	0	0	0	0	0
	6-9 times	0	0	0	0	0.1	1	0	0	0	1	0	0	0	0	0	0	0	0	0	0	0	0	0	0	0	0	0	0	0	0
	10-19 times	0	0	0	0	0	0	0	0	0	0	0	0	0	0	0	0	0	0	0	0	0	0	0	0	0	0	0	0	0	0
	20-39 times	0	0	0	0	0	0	0	0	0	0	0	0	0	0	0	0	0	0	0	0	0	0	0	0	0	0	0	0	0	0
	40 or more times	0	0	0	0	0	0	0	0	0	0	0	0	0	0	0	0	0	0	0	0	0	0	0	0	0	0	0	0	0	1
How many times in your lifetime have you used heroin?	0 times	100	297	99.6	917	99.9	833	99.7	867	99.7	2,914	100	618	99.7	980	99.9	976	99.6	841	99.8	3,415	99.6	515	99.6	723	99.4	681	100	667	99.7	2,586
	1-2 times	0	0	0.1	1	0	0	0	0	0	1	0	0	0.3	3	0.1	1	0.2	2	0.2	6	0.4	2	0	0	0.3	2	0	0	0.2	4
	3-5 times	0	0	0	0	0	0	0.1	1	0	1	0	0	0	0	0	0	0.1	1	0	1	0	0	0	0	0	0	0	0	0	0
	6-9 times	0	0	0	0	0	0	0	0	0	0	0	0	0	0	0	0	0	0	0	0	0	0.1	1	0	0	0	0	0	0	1
	10-19 times	0	0	0	0	0	0	0.1	1	0	1	0	0	0	0	0	0	0	0	0	0	0	0	0.1	1	0	0	0	0	0	1
	20-39 times	0	0	0	0	0.1	1	0	0	0	1	0	0	0	0	0	0	0	0	0	0	0	0	0	0	0.3	2	0	0	0.1	2
	40 or more times	0	0	0.3	3	0	0	0.1	1	0.1	4	0	0	0	0	0	0	0	0	0	0	0	0	0.1	1	0	0	0	0	0	1
How many times in the past 30 days have you used heroin?	0 times	100	289	99.9	904	100	827	100	870	100	2,890	100	611	99.9	969	100	976	99.9	839	99.9	3,395	99.6	516	100	726	99.9	685	100	668	99.9	2,595
	1-2 times	0	0	0	0	0	0	0	0	0	0	0	0	0.1	1	0	0	0	0	0	1	0.4	2	0	0	0	0	0	0	0.1	2
	3-5 times	0	0	0	0	0	0	0	0	0	0	0	0	0	0	0	0	0.1	1	0	1	0	0	0	0	0.1	1	0	0	0	1
	6-9 times	0	0	0.1	1	0	0	0	0	0	1	0	0	0	0	0	0	0	0	0	0	0	0	0	0	0	0	0	0	0	0
	10-19 times	0	0	0	0	0	0	0	0	0	0	0	0	0	0	0	0	0	0	0	0	0	0	0	0	0	0	0	0	0	0
	20-39 times	0	0	0	0	0	0	0	0	0	0	0	0	0	0	0	0	0	0	0	0	0	0	0	0	0	0	0	0	0	0
	40 or more times	0	0	0	0	0	0	0	0	0	0	0	0	0	0	0	0	0	0	0	0	0	0	0	0	0	0	0	0	0	0

ATOD Use And Access: Other Drugs (continued)

Question	Response	County 2017										County 2019										County 2021									
		6th		8th		10th		12th		Total		6th		8th		10th		12th		Total		6th		8th		10th		12th		Total	
		%	n	%	n	%	n	%	n	%	n	%	n	%	n	%	n	%	n	%	n	%	n	%	n	%	n	%	n	%	n
How many times in your lifetime have you used hallucinogens (acid, LSD, shrooms)?	0 times	100	294	99.1	912	95.9	800	95.4	834	97.2	2,840	99.8	607	98.8	970	96.6	940	92.5	780	96.8	3,297	100	514	98.2	712	95.3	652	94.1	627	96.8	2,505
	1-2 times	0	0	0.5	5	2.4	20	2.2	19	1.5	44	0	0	0.6	6	2.3	22	4.5	38	1.9	66	0	0	0.8	6	2.9	20	3.3	22	1.9	48
	3-5 times	0	0	0	0	1	8	0.9	8	0.5	16	0	0	0.5	5	0.7	7	1.3	11	0.7	23	0	0	0.6	4	1.2	8	0.9	6	0.7	18
	6-9 times	0	0	0.1	1	0.6	5	0.5	4	0.3	10	0	0	0	0	0.1	1	0.7	6	0.2	7	0	0	0	0	0.4	3	0.8	5	0.3	8
	10-19 times	0	0	0	0	0	0	0.5	4	0.1	4	0.2	1	0.1	1	0.2	2	0.6	5	0.3	9	0	0	0.1	1	0	0	0.3	2	0.1	3
	20-39 times	0	0	0	0	0.1	1	0.3	3	0.1	4	0	0	0	0	0	0	0.2	2	0.1	2	0	0	0	0	0.1	1	0.3	2	0.1	3
	40 or more times	0	0	0.2	2	0	0	0.2	2	0.1	4	0	0	0	0	0.1	1	0.1	1	0.1	2	0	0	0.3	2	0	0	0.3	2	0.2	4
How many times in the past 30 days have you used hallucinogens (acid, LSD, shrooms)?	0 times	100	288	99.8	903	99.4	820	99.3	865	99.6	2,876	100	607	99.8	975	99.3	968	98.7	833	99.4	3,383	100	518	99.6	723	99	677	97.9	653	99.1	2,571
	1-2 times	0	0	0.2	2	0.6	5	0.6	5	0.4	12	0	0	0.2	2	0.4	4	0.8	7	0.4	13	0	0	0.4	3	1	7	1.3	9	0.7	19
	3-5 times	0	0	0	0	0	0	0.1	1	0	1	0	0	0	0	0.2	2	0.4	3	0.1	5	0	0	0	0	0	0.4	3	0.1	3	
	6-9 times	0	0	0	0	0	0	0	0	0	0	0	0	0	0	0	0	0	0	0	0	0	0	0	0	0	0	0	0	0	0
	10-19 times	0	0	0	0	0	0	0	0	0	0	0	0	0	0	0.1	1	0	0	0	1	0	0	0	0	0	0	0.3	2	0.1	2
	20-39 times	0	0	0	0	0	0	0	0	0	0	0	0	0	0	0	0	0	0	0	0	0	0	0	0	0	0	0	0	0	0
	40 or more times	0	0	0	0	0	0	0	0	0	0	0	0	0	0	0	0	0.1	1	0	1	0	0	0	0	0	0	0	0	0	0
How many times in your lifetime have you used methamphetamine (meth, crystal meth, crank)?	0 times	99.7	292	99.7	913	99.5	833	99.1	864	99.5	2,902	99.8	608	99.3	972	99.9	973	99.4	838	99.6	3,391	99.6	510	99.4	719	99.4	680	99.9	667	99.6	2,576
	1-2 times	0.3	1	0.1	1	0.2	2	0.7	6	0.3	10	0.2	1	0.4	4	0	0	0.1	1	0.2	6	0.2	1	0.3	2	0.1	1	0.1	1	0.2	5
	3-5 times	0	0	0	0	0	0	0.1	1	0	1	0	0	0.2	2	0	0	0.2	2	0.1	4	0.2	1	0.1	1	0	0	0	0.1	2	
	6-9 times	0	0	0	0	0.1	1	0	0	0	1	0	0	0	0	0	0	0	0	0	0	0	0	0	0	0	0	0	0	0	
	10-19 times	0	0	0	0	0	0	0	0	0	0	0	0	0	0	0	0	0	0	0	0	0	0	0	0	0.3	2	0	0	0.1	2
	20-39 times	0	0	0	0	0	0	0	0	0	0	0	0	0	0	0	0	0	0	0	0	0	0	0	0	0	0	0	0	0	
	40 or more times	0	0	0.2	2	0.1	1	0.1	1	0.1	4	0	0	0.1	1	0.1	1	0.2	2	0.1	4	0	0	0.1	1	0.1	1	0	0	0.1	2
How many times in the past 30 days have you used methamphetamine (meth, crystal meth, crank)?	0 times	100	289	100	904	99.9	825	99.8	866	99.9	2,884	99.8	607	99.9	976	100	971	99.9	843	99.9	3,397	99.8	515	100	727	99.9	685	100	668	99.9	2,595
	1-2 times	0	0	0	0	0.1	1	0.2	2	0.1	3	0.2	1	0	0	0	0	0.1	1	0.1	2	0.2	1	0	0	0	0	0	0	0	1
	3-5 times	0	0	0	0	0	0	0	0	0	0	0	0	0	0	0	0	0	0	0	0	0	0	0	0	0	0	0	0	0	
	6-9 times	0	0	0	0	0	0	0	0	0	0	0	0	0	0	0	0	0	0	0	0	0	0	0	0	0.1	1	0	0	0	1
	10-19 times	0	0	0	0	0	0	0	0	0	0	0	0	0	0	0	0	0	0	0	0	0	0	0	0	0	0	0	0	0	
	20-39 times	0	0	0	0	0	0	0	0	0	0	0	0	0.1	1	0	0	0	0	0	1	0	0	0	0	0	0	0	0	0	0
	40 or more times	0	0	0	0	0	0	0	0	0	0	0	0	0	0	0	0	0	0	0	0	0	0	0	0	0	0	0	0	0	

ATOD Use And Access: Other Drugs (continued)

Question	Response	County 2017										County 2019										County 2021										
		6th		8th		10th		12th		Total		6th		8th		10th		12th		Total		6th		8th		10th		12th		Total		
		%	n	%	n	%	n	%	n	%	n	%	n	%	n	%	n	%	n	%	n	%	n	%	n	%	n	%	n	%	n	
How many times in your lifetime have you used Ecstasy or Molly?	0 times	100	289	99.3	909	98.4	822	95.8	839	98.1	2,859	99.8	604	99.3	970	98.9	962	96.8	814	98.6	3,350	100	506	99.6	720	99	676	97.5	652	99	2,554	
	1-2 times	0	0	0.3	3	1.1	9	2.7	24	1.2	36	0.2	1	0.5	5	0.4	4	1.5	13	0.7	23	0	0	0	0	0.9	6	1.2	8	0.5	14	
	3-5 times	0	0	0	0	0.4	3	0.8	7	0.3	10	0	0	0.2	2	0.3	3	0.8	7	0.4	12	0	0	0.1	1	0	0	1	7	0.3	8	
	6-9 times	0	0	0.2	2	0.1	1	0.3	3	0.2	6	0	0	0	0	0	0	0.4	3	0.1	3	0	0	0	0	0.1	1	0	0	0	1	
	10-19 times	0	0	0	0	0	0	0.1	1	0	1	0	0	0	0	0	0	0.2	2	0.1	2	0	0	0	0	0	0	0.1	1	0	1	
	20-39 times	0	0	0	0	0	0	0	0	0	0	0	0	0	0	0	0.1	1	0.1	1	0.1	2	0	0	0	0	0	0	0.1	1	0	1
	40 or more times	0	0	0.1	1	0	0	0.2	2	0.1	3	0	0	0	0	0.3	3	0.1	1	0.1	4	0	0	0.3	2	0	0	0	0	0.1	2	
How many times in the past 30 days have you used Ecstasy or Molly?	0 times	100	284	99.9	903	99.6	821	99.2	860	99.6	2,868	99.8	602	100	974	99.6	969	99.2	833	99.6	3,378	100	509	100	724	99.9	683	99.6	666	99.8	2,582	
	1-2 times	0	0	0.1	1	0.4	3	0.8	7	0.4	11	0.2	1	0	0	0.2	2	0.6	5	0.2	8	0	0	0	0	0.1	1	0.4	3	0.2	4	
	3-5 times	0	0	0	0	0	0	0	0	0	0	0	0	0	0	0	0	0.1	1	0	1	0	0	0	0	0	0	0	0	0	0	
	6-9 times	0	0	0	0	0	0	0	0	0	0	0	0	0	0	0	0.1	1	0.1	1	0.1	2	0	0	0	0	0	0	0	0	0	
	10-19 times	0	0	0	0	0	0	0	0	0	0	0	0	0	0	0	0	0	0	0	0	0	0	0	0	0	0	0	0	0	0	
	20-39 times	0	0	0	0	0	0	0	0	0	0	0	0	0	0	0	0.1	1	0	0	0	1	0	0	0	0	0	0	0	0	0	
	40 or more times	0	0	0	0	0	0	0	0	0	0	0	0	0	0	0	0	0	0	0	0	0	0	0	0	0	0	0	0	0	0	
How many times in your lifetime have you used synthetic drugs (man-made drugs such as Bath Salts, K2, Spice, Mr. Smiley, Blaze)?	0 times	97.6	288	98.7	905	97.8	817	98	850	98.1	2,860	98.3	584	96.9	931	98.9	947	99.5	825	98.4	3,287	98.4	495	97.8	704	99	672	99.2	660	98.6	2,531	
	1-2 times	1.4	4	0.7	6	1.2	10	0.8	7	0.9	27	0.7	4	2.1	20	0.7	7	0.4	3	1	34	1	5	1.4	10	0.4	3	0.5	3	0.8	21	
	3-5 times	0.3	1	0.5	5	0.5	4	0.6	5	0.5	15	1	6	0.5	5	0.2	2	0.1	1	0.4	14	0.4	2	0.3	2	0.3	2	0.2	1	0.3	7	
	6-9 times	0	0	0.1	1	0.2	2	0.2	2	0.2	5	0	0	0.2	2	0	0	0	0	0.1	2	0.2	1	0.1	1	0.1	1	0	0	0.1	3	
	10-19 times	0	0	0	0	0	0	0.1	1	0	1	0	0	0	0	0.1	1	0	0	0	1	0	0	0	0	0	0	0	0	0	0	
	20-39 times	0.3	1	0	0	0.2	2	0.1	1	0.1	4	0	0	0.2	2	0	0	0	0	0.1	2	0	0	0.1	1	0	0	0	0	0	1	
	40 or more times	0.3	1	0	0	0	0	0.1	1	0.1	2	0	0	0.1	1	0.1	1	0	0	0.1	2	0	0	0.3	2	0.1	1	0.2	1	0.2	4	
How many times in the past 30 days have you used synthetic drugs (man-made drugs such as Bath Salts, K2, Spice, Mr. Smiley, Blaze)?	0 times	99	286	99.6	900	99.6	818	99.7	867	99.5	2,871	99.7	598	98.7	957	99.7	960	99.8	837	99.4	3,352	98.8	497	99.4	721	99.9	680	99.8	665	99.5	2,563	
	1-2 times	0.3	1	0.3	3	0.4	3	0.2	2	0.3	9	0	0	0.9	9	0.3	3	0.2	2	0.4	14	0.8	4	0.3	2	0.1	1	0.2	1	0.3	8	
	3-5 times	0.7	2	0.1	1	0	0	0	0	0.1	3	0.3	2	0.3	3	0	0	0	0	0.1	5	0.2	1	0.1	1	0	0	0	0	0.1	2	
	6-9 times	0	0	0	0	0	0	0.1	1	0	1	0	0	0.1	1	0	0	0	0	0	1	0.2	1	0.1	1	0	0	0	0	0.1	2	
	10-19 times	0	0	0	0	0	0	0	0	0	0	0	0	0	0	0	0	0	0	0	0	0	0	0	0	0	0	0	0	0	0	
	20-39 times	0	0	0	0	0	0	0	0	0	0	0	0	0	0	0	0	0	0	0	0	0	0	0	0	0	0	0	0	0	0	
	40 or more times	0	0	0	0	0	0	0	0	0	0	0	0	0	0	0	0	0	0	0	0	0	0	0	0	0	0	0	0	0	0	

ATOD Use And Access: Prescription Drugs

Question	Response	County 2017										County 2019										County 2021									
		6th		8th		10th		12th		Total		6th		8th		10th		12th		Total		6th		8th		10th		12th		Total	
		%	n	%	n	%	n	%	n	%	n	%	n	%	n	%	n	%	n	%	n	%	n	%	n	%	n	%	n	%	n
How many times in your lifetime have you performance enhancing drugs (such as steroids, human growth hormone) without a doctor telling you to take them?	0 times	99.7	297	99.6	914	98.3	825	99	861	99	2,897	99.4	613	98.6	964	99.4	966	98.6	827	98.9	3,370	99.2	509	99.3	717	99.9	679	99.1	661	99.4	2,566
	1-2 times	0.3	1	0.3	3	1.1	9	0.6	5	0.6	18	0.6	4	0.7	7	0.4	4	1	8	0.7	23	0.8	4	0.3	2	0.1	1	0.3	2	0.3	9
	3-5 times	0	0	0.1	1	0.4	3	0.1	1	0.2	5	0	0	0.4	4	0.2	2	0.4	3	0.3	9	0	0	0.1	1	0	0	0.4	3	0.2	4
	6-9 times	0	0	0	0	0	0	0.1	1	0	1	0	0	0.2	2	0	0	0	0	0.1	2	0	0	0	0	0	0	0	0	0	0
	10-19 times	0	0	0	0	0.1	1	0.2	2	0.1	3	0	0	0.1	1	0	0	0	0	0	1	0	0	0.1	1	0	0	0	0	0	0
	20-39 times	0	0	0	0	0	0	0	0	0	0	0	0	0	0	0	0	0	0	0	0	0	0	0	0	0	0	0	0	0	0
	40 or more times	0	0	0	0	0.1	1	0	0	0	1	0	0	0	0	0	0	0.1	1	0	1	0	0	0.1	1	0	0	0.1	1	0.1	2
How many times in the past 30 days have you used performance enhancing drugs (such as steroids, human growth hormone) without a doctor telling you to take them?	0 times	99.7	288	99.8	907	99.5	823	99.8	870	99.7	2,888	99.8	607	99.5	970	99.9	972	99.6	839	99.7	3,388	99.8	512	99.9	721	100	679	100	667	99.9	2,579
	1-2 times	0.3	1	0.1	1	0.5	4	0.1	1	0.2	7	0.2	1	0.4	4	0	0	0.2	2	0.2	7	0.2	1	0	0	0	0	0	0	0	1
	3-5 times	0	0	0.1	1	0	0	0.1	1	0.1	2	0	0	0.1	1	0.1	1	0	0	0.1	2	0	0	0.1	1	0	0	0	0	0	0
	6-9 times	0	0	0	0	0	0	0	0	0	0	0	0	0	0	0	0	0	0	0	0	0	0	0	0	0	0	0	0	0	0
	10-19 times	0	0	0	0	0	0	0	0	0	0	0	0	0	0	0	0	0	0	0	0	0	0	0	0	0	0	0	0	0	0
	20-39 times	0	0	0	0	0	0	0	0	0	0	0	0	0	0	0	0	0.1	1	0	1	0	0	0	0	0	0	0	0	0	0
	40 or more times	0	0	0	0	0	0	0	0	0	0	0	0	0	0	0	0	0	0	0	0	0	0	0	0	0	0	0	0	0	0
How many times in your lifetime have you used prescription pain relievers without a doctor telling you to take them?	0 times	97	288	96.6	887	93.1	779	89.9	784	93.6	2,738	98.5	604	95.9	933	95.2	927	93.6	789	95.6	3,253	96.9	492	96.3	694	96.5	658	94.5	630	96	2,474
	1-2 times	2.4	7	1.9	17	3.1	26	4.9	43	3.2	93	1	6	2.4	23	3.2	31	3.4	29	2.6	89	2.2	11	1.7	12	1.5	10	2.8	19	2	52
	3-5 times	0.3	1	0.8	7	1.7	14	1.7	15	1.3	37	0.3	2	0.6	6	0.7	7	1.4	12	0.8	27	0.4	2	0.4	3	1.3	9	1.5	10	0.9	24
	6-9 times	0	0	0.3	3	1	8	1.1	10	0.7	21	0.2	1	0.5	5	0.5	5	0.6	5	0.5	16	0.4	2	0.4	3	0.3	2	0.1	1	0.3	8
	10-19 times	0	0	0.3	3	0.8	7	1	9	0.6	19	0	0	0.3	3	0.3	3	0.4	3	0.3	9	0.2	1	0.3	2	0.3	2	0.1	1	0.2	6
	20-39 times	0	0	0.1	1	0.1	1	0.7	6	0.3	8	0	0	0.2	2	0.1	1	0.5	4	0.2	7	0	0	0.1	1	0.1	1	0.7	5	0.3	7
	40 or more times	0.3	1	0	0	0.2	2	0.6	5	0.3	8	0	0	0.1	1	0	0	0.1	1	0.1	2	0	0	0.8	6	0	0	0.1	1	0.3	7
How many times in the past 30 days have you used prescription pain relievers without a doctor telling you to take them?	0 times	97.2	282	98.7	897	98.4	811	98.2	854	98.3	2,844	99.2	604	98.8	964	98.2	956	98	824	98.5	3,348	98.8	503	98.3	712	99.3	677	99.7	665	99	2,557
	1-2 times	2.8	8	0.6	5	1.2	10	1	9	1.1	32	0.5	3	1	10	1.3	13	1.5	13	1.1	39	0.8	4	0.8	6	0.6	4	0.1	1	0.6	15
	3-5 times	0	0	0.4	4	0.1	1	0.5	4	0.3	9	0.3	2	0	0	0.4	4	0.4	3	0.3	9	0	0	0.3	2	0.1	1	0	0	0.1	3
	6-9 times	0	0	0.2	2	0.1	1	0.1	1	0.1	4	0	0	0.1	1	0	0	0.1	1	0.1	2	0.4	2	0.3	2	0	0	0	0	0.2	4
	10-19 times	0	0	0.1	1	0.1	1	0.2	2	0.1	4	0	0	0	0	0.1	1	0	0	0	1	0	0	0	0	0	0	0.1	1	0	1
	20-39 times	0	0	0	0	0	0	0	0	0	0	0	0	0.1	1	0	0	0	0	0	1	0	0	0.1	1	0	0	0	0	0	1
	40 or more times	0	0	0	0	0	0	0	0	0	0	0	0	0	0	0	0	0	0	0	0	0	0.1	1	0	0	0	0	0	0	1

ATOD Use And Access: Prescription Drugs (continued)

Question	Response	County 2017										County 2019										County 2021									
		6th		8th		10th		12th		Total		6th		8th		10th		12th		Total		6th		8th		10th		12th		Total	
		%	n	%	n	%	n	%	n	%	n	%	n	%	n	%	n	%	n	%	n	%	n	%	n	%	n	%	n	%	n
How many times in your lifetime have you used prescription tranquilizers without a doctor telling you to take them?	0 times	100	293	98.9	908	96.3	806	94.8	825	97.1	2,832	99.3	604	98.5	957	97.1	940	95.9	805	97.6	3,306	100	506	99.3	714	97.9	666	97.9	654	98.7	2,540
	1-2 times	0	0	0.7	6	2.4	20	3	26	1.8	52	0.7	4	1.2	12	2	19	1.9	16	1.5	51	0	0	0.3	2	1.2	8	0.9	6	0.6	16
	3-5 times	0	0	0.2	2	0.6	5	1	9	0.5	16	0	0	0.2	2	0.3	3	1	8	0.4	13	0	0	0.1	1	0.6	4	0.3	2	0.3	7
	6-9 times	0	0	0.2	2	0.5	4	0.3	3	0.3	9	0	0	0	0	0.4	4	0.2	2	0.2	6	0	0	0	0	0	0	0.3	2	0.1	2
	10-19 times	0	0	0	0	0	0	0.6	5	0.2	5	0	0	0	0	0	0	0.4	3	0.1	3	0	0	0	0	0.1	1	0.1	1	0.1	2
	20-39 times	0	0	0	0	0.2	2	0.1	1	0.1	3	0	0	0.1	1	0	0	0.2	2	0.1	3	0	0	0	0	0	0	0.4	3	0.1	3
	40 or more times	0	0	0	0	0	0	0.1	1	0	1	0	0	0	0	0.2	2	0.4	3	0.1	5	0	0	0.3	2	0.1	1	0	0	0.1	3
How many times in the past 30 days have you used prescription tranquilizers without a doctor telling you to take them?	0 times	100	287	99.6	899	99.4	823	99.2	862	99.4	2,871	99.7	606	99.6	969	99.2	962	99.2	834	99.4	3,371	100	507	100	722	99.9	679	99.7	667	99.9	2,575
	1-2 times	0	0	0.3	3	0.5	4	0.3	3	0.3	10	0.3	2	0.3	3	0.5	5	0.6	5	0.4	15	0	0	0	0	0	0	0.3	2	0.1	2
	3-5 times	0	0	0.1	1	0	0	0	0	0	1	0	0	0	0	0.1	1	0.2	2	0.1	3	0	0	0	0	0.1	1	0	0	0	1
	6-9 times	0	0	0	0	0.1	1	0.2	2	0.1	3	0	0	0	0	0.2	2	0	0	0.1	2	0	0	0	0	0	0	0	0	0	0
	10-19 times	0	0	0	0	0	0	0.1	1	0	1	0	0	0	0	0	0	0	0	0	0	0	0	0	0	0	0	0	0	0	0
	20-39 times	0	0	0	0	0	0	0.1	1	0	1	0	0	0.1	1	0	0	0	0	0	1	0	0	0	0	0	0	0	0	0	0
	40 or more times	0	0	0	0	0	0	0	0	0	0	0	0	0	0	0	0	0	0	0	0	0	0	0	0	0	0	0	0	0	0
How many times in your lifetime have you used prescription stimulants without a doctor telling you to take them?	0 times	99.3	291	99.1	912	96.8	807	94.7	823	97.2	2,833	99.3	603	98.1	954	97.1	937	96.6	796	97.7	3,290	99	499	98.5	711	97.8	664	96.9	648	98	2,522
	1-2 times	0.7	2	0.5	5	2.5	21	2.5	22	1.7	50	0.7	4	0.8	8	2	19	2.1	17	1.4	48	0.8	4	0.7	5	0.6	4	1.6	11	0.9	24
	3-5 times	0	0	0.1	1	0.2	2	1.4	12	0.5	15	0	0	0.3	3	0.5	5	0.5	4	0.4	12	0.2	1	0.3	2	0.7	5	0.4	3	0.4	11
	6-9 times	0	0	0	0	0.1	1	0.6	5	0.2	6	0	0	0.5	5	0.1	1	0.4	3	0.3	9	0	0	0.1	1	0.4	3	0.4	3	0.3	7
	10-19 times	0	0	0	0	0.2	2	0.2	2	0.1	4	0	0	0.1	1	0.1	1	0.1	1	0.1	3	0	0	0.1	1	0.3	2	0	0	0.1	3
	20-39 times	0	0	0.1	1	0	0	0.2	2	0.1	3	0	0	0	0	0	0	0.1	1	0	1	0	0	0	0	0	0	0.3	2	0.1	2
	40 or more times	0	0	0.1	1	0.1	1	0.3	3	0.2	5	0	0	0.1	1	0.2	2	0.2	2	0.1	5	0	0	0.3	2	0.1	1	0.3	2	0.2	5
How many times in the past 30 days have you used prescription stimulants without a doctor telling you to take them?	0 times	99.7	287	99.3	902	99	816	99.2	862	99.2	2,867	99.2	598	99.4	966	99	958	98.8	827	99.1	3,349	100	505	99.3	719	99.6	678	99.3	664	99.5	2,566
	1-2 times	0.3	1	0.6	5	1	8	0.3	3	0.6	17	0.8	5	0.4	4	0.6	6	0.8	7	0.7	22	0	0	0.6	4	0.1	1	0.7	5	0.4	10
	3-5 times	0	0	0	0	0	0	0.2	2	0.1	2	0	0	0.1	1	0.2	2	0.1	1	0.1	4	0	0	0	0	0.1	1	0	0	0	1
	6-9 times	0	0	0	0	0	0	0.2	2	0.1	2	0	0	0.1	1	0.1	1	0.1	1	0.1	3	0	0	0	0	0.1	1	0	0	0	1
	10-19 times	0	0	0	0	0	0	0	0	0	0	0	0	0	0	0	0	0	0	0	0	0	0	0.1	1	0	0	0	0	0	1
	20-39 times	0	0	0	0	0	0	0	0	0	0	0	0	0	0	0	0	0.1	1	0	1	0	0	0	0	0	0	0	0	0	0
	40 or more times	0	0	0.1	1	0	0	0	0	0	1	0	0	0	0	0.1	1	0	0	0	1	0	0	0	0	0	0	0	0	0	0

ATOD Use And Access: Risky Substance Related Behavior

Question	Response	County 2017										County 2019										County 2021									
		6th		8th		10th		12th		Total		6th		8th		10th		12th		Total		6th		8th		10th		12th		Total	
		%	n	%	n	%	n	%	n	%	n	%	n	%	n	%	n	%	n	%	n	%	n	%	n	%	n	%	n	%	n
How many times have you had five or more alcoholic drinks in a row?	None	98.6	285	97.1	883	89.5	738	79.8	695	89.9	2,601	98	599	97	930	92.5	894	81.7	681	92.1	3,104	98.1	512	97.8	706	92.4	628	85.5	567	93.3	2,413
	Once	1	3	1.7	15	6.2	51	10.1	88	5.4	157	1.1	7	1.5	14	3.9	38	9.7	81	4.2	140	1.3	7	1.2	9	2.5	17	7.5	50	3.2	83
	Twice	0	0	0.4	4	2.4	20	6	52	2.6	76	0.3	2	0.8	8	1.8	17	5.4	45	2.1	72	0.2	1	0.3	2	2.5	17	4.2	28	1.9	48
	3-5 times	0	0	0.4	4	0.7	6	2.3	20	1	30	0.3	2	0.5	5	1.1	11	2.2	18	1.1	36	0.4	2	0.6	4	1.8	12	1.8	12	1.2	30
	6-9 times	0.3	1	0.2	2	0.4	3	0.3	3	0.3	9	0	0	0.1	1	0.2	2	0.2	2	0.1	5	0	0	0	0	0.3	2	0.3	2	0.2	4
	10 or more times	0	0	0.1	1	0.8	7	1.5	13	0.7	21	0.2	1	0.1	1	0.5	5	0.8	7	0.4	14	0	0	0.1	1	0.6	4	0.6	4	0.3	9
How often have you:																															
Driven a motor vehicle while or shortly after drinking? (Please Note: In 2021 the questions about driving after drinking or having used alcohol were only asked of those that had used alcohol. In order to make all years of data as comparable as possible, those students in 2021 answering that they had never used the substance in question were added to the driving questions results. Because it can not be determined if the student would have marked "I do not drive" or "Never", those categories have been combined across all years.)	I don't drive / Never	100	154	98.2	612	97.1	566	90.9	590	95.7	1,922	98.7	312	98.5	671	97.3	683	92.2	580	96.5	2,246	99.8	471	99.7	666	97.7	594	95.2	551	98.1	2,282
	Before, but not in the past year	0	0	0.6	4	1.2	7	2.8	18	1.4	29	1.3	4	0.9	6	0.9	6	2.1	13	1.2	29	0	0	0	0	1	6	1.4	8	0.6	14
	About once or twice a year	0	0	0.6	4	0.7	4	5.4	35	2.1	43	0	0	0.1	1	1	7	4	25	1.4	33	0.2	1	0.1	1	1.2	7	2.2	13	0.9	22
	About once or twice a month	0	0	0.2	1	0.2	1	0.6	4	0.3	6	0	0	0	0	0.6	4	1.3	8	0.5	12	0	0	0.1	1	0	0	0.9	5	0.3	6
	About once or twice a week	0	0	0.2	1	0.2	1	0	0	0.1	2	0	0	0	0	0.1	1	0.2	1	0.1	2	0	0	0	0	0.2	1	0.2	1	0.1	2
	Almost every day	0	0	0.2	1	0.7	4	0.3	2	0.3	7	0	0	0.4	3	0.1	1	0.3	2	0.3	6	0	0	0	0	0	0	0.2	1	0	1
How often have you:																															
Driven a motor vehicle while or shortly after using marijuana (pot, hash, cannabis, weed)? (Please Note: In 2021 the questions about driving after having used marijuana were only asked of those that had used marijuana. In order to make all years of data as comparable as possible, those students in 2021 answering that they had never used the substance in question were added to the driving questions results. Because it can not be determined if the student would have marked "I do not drive" or "Never", those categories have been combined across all years.)	I don't drive / Never	100	156	98.4	613	96.4	560	86.5	562	94.1	1,891	99.7	314	99.1	673	97.4	678	88.6	554	95.9	2,219	100	517	99.3	707	98	646	94	579	97.8	2,449
	Before, but not in the past year	0	0	0.3	2	0.7	4	2.5	16	1.1	22	0	0	0.1	1	0.9	6	2.7	17	1	24	0	0	0.4	3	0.5	3	1.6	10	0.6	16
	About once or twice a year	0	0	0.5	3	0.7	4	5.1	33	2	40	0	0	0.1	1	0.7	5	2.9	18	1	24	0	0	0.3	2	0.9	6	0.8	5	0.5	13
	About once or twice a month	0	0	0.3	2	1	6	2.9	19	1.3	27	0	0	0	0	0.4	3	1.8	11	0.6	14	0	0	0	0	0.2	1	0.8	5	0.2	6
	About once or twice a week	0	0	0.2	1	0.5	3	2	13	0.8	17	0.3	1	0.1	1	0.1	1	1.8	11	0.6	14	0	0	0	0	0.5	3	1.1	7	0.4	10
	Almost every day	0	0	0.3	2	0.7	4	1.1	7	0.6	13	0	0	0.4	3	0.4	3	2.2	14	0.9	20	0	0	0	0	0	0	1.6	10	0.4	10

Antisocial Behavior: Gambling

Question	Response	County 2017										County 2019										County 2021									
		6th		8th		10th		12th		Total		6th		8th		10th		12th		Total		6th		8th		10th		12th		Total	
		%	n	%	n	%	n	%	n	%	n	%	n	%	n	%	n	%	n	%	n	%	n	%	n	%	n	%	n	%	n
During the past 12 months, how often have you bet/gambled, even casually, for money or valuables in the following ways:																															
Table games like poker or other card games, dice, backgammon, or dominoes	Not at all	94.2	161	89	591	87.3	521	85.1	560	87.7	1,833	91.1	319	87.8	634	86.8	627	88.6	560	88.2	2,140	90.6	319	90.8	514	90.1	494	85.4	438	89.2	1,765
	Less than once a month	4.1	7	7.8	52	10.1	60	9.9	65	8.8	184	6	21	8.2	59	8.7	63	9.3	59	8.3	202	6.3	22	6.2	35	5.8	32	9.7	50	7	139
	1 to 3 times a month	0.6	1	1.8	12	1.5	9	3.3	22	2.1	44	1.7	6	2.1	15	2.9	21	1.6	10	2.1	52	2.3	8	2.5	14	2.6	14	2.7	14	2.5	50
	More than 3 times a month	1.2	2	1.4	9	1.2	7	1.7	11	1.4	29	1.1	4	1.9	14	1.5	11	0.5	3	1.3	32	0.9	3	0.5	3	1.5	8	2.1	11	1.3	25
During the past 12 months, how often have you bet/gambled, even casually, for money or valuables in the following ways:																															
Lottery (scratch cards, numbers, etc.)	Not at all	78.8	134	75.6	497	74.6	441	70.1	460	73.9	1,532	80.3	281	76.5	551	79	569	75.6	478	77.6	1,879	74.8	261	79.9	450	81.4	446	78	400	78.9	1,557
	Less than once a month	15.3	26	19	125	17.9	106	19.2	126	18.5	383	13.7	48	16.9	122	15	108	17.7	112	16.1	390	16	56	14	79	13.3	73	15.4	79	14.5	287
	1 to 3 times a month	2.9	5	3.5	23	5.1	30	6.7	44	4.9	102	4.6	16	5	36	3.2	23	4.1	26	4.2	101	7.4	26	5.2	29	3.5	19	4.5	23	4.9	97
	More than 3 times a month	2.9	5	1.8	12	2.4	14	4	26	2.7	57	1.4	5	1.5	11	2.8	20	2.5	16	2.1	52	1.7	6	0.9	5	1.8	10	2.1	11	1.6	32
During the past 12 months, how often have you bet/gambled, even casually, for money or valuables in the following ways:																															
Sporting events or sports pools	Not at all	90	153	85.3	559	83.5	492	85.4	560	85.2	1,764	86.5	300	84.6	606	86.2	619	88.6	557	86.4	2,082	86.5	302	90.7	510	88.8	484	87.3	445	88.6	1,741
	Less than once a month	4.7	8	7.8	51	9.2	54	8.2	54	8.1	167	7.5	26	8.2	59	8.2	59	8.4	53	8.2	197	5.7	20	4.6	26	5	27	7.6	39	5.7	112
	1 to 3 times a month	2.9	5	3.8	25	4.8	28	2.7	18	3.7	76	2	7	3.6	26	3.2	23	1	6	2.6	62	2.9	10	2.1	12	2.9	16	2.9	15	2.7	53
	More than 3 times a month	2.4	4	3.1	20	2.5	15	3.7	24	3	63	4	14	3.5	25	2.4	17	2.1	13	2.9	69	4.9	17	2.5	14	3.3	18	2.2	11	3.1	60
During the past 12 months, how often have you bet/gambled, even casually, for money or valuables in the following ways:																															
Online (Internet) gambling	Not at all	96.5	165	96.8	633	95.6	563	95.2	620	95.9	1,981	97.1	336	94.6	681	95.8	685	96.4	608	95.8	2,310	94.3	328	95.6	540	95.2	521	95.1	485	95.1	1,874
	Less than once a month	1.8	3	1.2	8	2.5	15	2.2	14	1.9	40	1.4	5	2.4	17	2.1	15	1.7	11	2	48	2.9	10	2.7	15	1.6	9	2.4	12	2.3	46
	1 to 3 times a month	0	0	0.6	4	1	6	1.2	8	0.9	18	0.3	1	1.3	9	0.7	5	0.6	4	0.8	19	1.1	4	1.1	6	1.5	8	1.4	7	1.3	25
	More than 3 times a month	1.8	3	1.4	9	0.8	5	1.4	9	1.3	26	1.2	4	1.8	13	1.4	10	1.3	8	1.5	35	1.7	6	0.7	4	1.6	9	1.2	6	1.3	25
During the past 12 months, how often have you bet/gambled, even casually, for money or valuables in the following ways:																															
Personal skill games (such as pool, darts, coin tossing, video games)	Not at all	80.7	138	79	518	79.9	474	84.7	557	81.2	1,687	77.5	268	74.7	531	81.5	585	82.7	521	79.2	1,905	75.1	262	83.1	466	83.2	456	84.2	431	82	1,615
	Less than once a month	8.8	15	9.8	64	11.6	69	7.4	49	9.5	197	10.7	37	13.8	98	9.3	67	10.8	68	11.2	270	11.2	39	8.2	46	6.2	34	9.8	50	8.6	169
	1 to 3 times a month	2.9	5	5	33	3.7	22	3.6	24	4	84	3.2	11	5.5	39	4.3	31	3.5	22	4.3	103	3.4	12	4.6	26	5.5	30	3.9	20	4.5	88
	More than 3 times a month	7.6	13	6.3	41	4.7	28	4.3	28	5.3	110	8.7	30	6	43	4.9	35	3	19	5.3	127	10.3	36	4.1	23	5.1	28	2.1	11	5	98
During the past 12 months, how often have you bet/gambled, even casually, for money or valuables in the following ways:																															
Bet/gambled in some other way	Not at all	92.2	153	90	591	83.1	490	86.9	570	87.2	1,804	92.4	318	85.3	610	86.2	620	88.7	558	87.5	2,106	89.5	308	89.9	508	90.1	493	88.8	454	89.6	1,763
	Less than once a month	4.2	7	6.1	40	11.9	70	7.6	50	8.1	167	5.5	19	8.8	63	9.5	68	7.2	45	8.1	195	6.4	22	6.4	36	5.7	31	6.1	31	6.1	120
	1 to 3 times a month	1.8	3	2.1	14	2.7	16	3.4	22	2.7	55	1.5	5	3.1	22	2.2	16	2.7	17	2.5	60	2.9	10	2.5	14	2.2	12	2.9	15	2.6	51
	More than 3 times a month	1.8	3	1.8	12	2.4	14	2.1	14	2.1	43	0.6	2	2.8	20	2.1	15	1.4	9	1.9	46	1.2	4	1.2	7	2	11	2.2	11	1.7	33

Antisocial Behavior: Gambling (continued)

Question	Response	County 2017										County 2019										County 2021									
		6th		8th		10th		12th		Total		6th		8th		10th		12th		Total		6th		8th		10th		12th		Total	
		%	n	%	n	%	n	%	n	%	n	%	n	%	n	%	n	%	n	%	n	%	n	%	n	%	n	%	n	%	n
How many times (if any) have you, in your lifetime bet/gambled for money or anything of value?	0	80.2	134	66.8	440	55.1	327	54.7	359	60.7	1,260	78.1	267	61.4	438	61.5	441	57.4	363	62.8	1,509	75.3	262	73.3	412	66.1	360	62.4	320	68.8	1,354
	1-2	10.2	17	16.5	109	17	101	17.4	114	16.4	341	12	41	15.6	111	16.3	117	15.2	96	15.2	365	12.4	43	12.8	72	15.2	83	12.9	66	13.4	264
	3-5	3.6	6	6.2	41	11.3	67	10.1	66	8.7	180	5.3	18	9.1	65	9.9	71	10.9	69	9.3	223	4.9	17	5.5	31	6.8	37	9.4	48	6.8	133
	6-9	1.8	3	3	20	5.9	35	5.9	39	4.7	97	1.2	4	4.5	32	4.5	32	6.6	42	4.6	110	2.3	8	2.7	15	3.3	18	5.8	30	3.6	71
	10-19	1.8	3	3.3	22	5.7	34	5.5	36	4.6	95	2	7	3.8	27	2.8	20	4	25	3.3	79	2.3	8	2.7	15	2.2	12	4.1	21	2.8	56
	20-39	1.2	2	1.8	12	1.7	10	2.4	16	1.9	40	0.6	2	2.5	18	2.2	16	2.4	15	2.1	51	0.6	2	1.2	7	2.4	13	2.7	14	1.8	36
	40 or more	1.2	2	2.3	15	3.2	19	4	26	3	62	0.9	3	3.1	22	2.8	20	3.5	22	2.8	67	2.3	8	1.8	10	4	22	2.7	14	2.7	54
In the past 30 days, have you bet/gambled for money or anything of value?	Yes	7	12	8.5	56	11.7	69	9	59	9.5	196	5.3	18	13	93	9	64	8.4	53	9.5	228	7.2	25	4.8	27	7.5	41	9.4	48	7.2	141
	No	93	160	91.5	600	88.3	521	91	593	90.5	1,874	94.7	322	87	623	91	651	91.6	575	90.5	2,171	92.8	324	95.2	534	92.5	504	90.6	462	92.8	1,824
Have you ever felt the need to:																															
Bet more and more money?	Yes	2.3	4	3.2	21	5.4	32	6	39	4.6	96	2.1	7	4.1	29	4.5	32	6	38	4.4	106	3.2	11	1.8	10	3.3	18	4.1	21	3	60
	No	97.7	167	96.8	633	94.6	560	94	609	95.4	1,969	97.9	333	95.9	678	95.5	681	94	591	95.6	2,283	96.8	338	98.2	552	96.7	528	95.9	491	97	1,909
Have you ever felt the need to:																															
Lie to important people (such as your family/ friends) about how much you gamble?	Yes	1.8	3	2.8	18	2.2	13	2	13	2.3	47	0.9	3	3.1	22	3.8	27	2.2	14	2.8	66	2	7	1.1	6	1.3	7	2.4	12	1.6	32
	No	98.2	166	97.2	636	97.8	578	98	637	97.7	2,017	99.1	332	96.9	680	96.2	683	97.8	612	97.2	2,307	98	340	98.9	551	98.7	538	97.6	497	98.4	1,926

Antisocial Behavior: Other Antisocial Behavior

Question	Response	County 2017										County 2019										County 2021										
		6th		8th		10th		12th		Total		6th		8th		10th		12th		Total		6th		8th		10th		12th		Total		
		%	n	%	n	%	n	%	n	%	n	%	n	%	n	%	n	%	n	%	n	%	n	%	n	%	n	%	n	%	n	
How many times in the past 12 months have you:																																
Attacked someone with the idea of seriously hurting them?	0 times	94.1	177	94	623	93	561	95.1	616	94.1	1,977	95.9	328	94.5	675	95.4	690	94.3	614	94.9	2,307	90.1	310	93.8	529	94	515	95.3	483	93.6	1,837	
	1 or 2 times	4.3	8	4.5	30	5.3	32	3.7	24	4.5	94	3.2	11	3.8	27	3	22	3.5	23	3.4	83	7.6	26	4.3	24	4.6	25	3.4	17	4.7	92	
	3 to 5 times	0	0	0.9	6	0.8	5	0.5	3	0.7	14	0.6	2	1	7	0.8	6	0.6	4	0.8	19	1.2	4	0.9	5	0.9	5	0.4	2	0.8	16	
	6 to 9 times	1.1	2	0.3	2	0.3	2	0.2	1	0.3	7	0	0	0.1	1	0.7	5	0.8	5	0.5	11	0.9	3	0.7	4	0.2	1	0.4	2	0.5	10	
	10 to 19 times	0	0	0.2	1	0	0	0.2	1	0.1	2	0	0	0.4	3	0	0	0.3	2	0.2	5	0	0	0	0	0.4	2	0.2	1	0.2	3	
	20 to 39 times	0	0	0.2	1	0	0	0	0	0	1	0	0	0	0	0	0	0	0	0	0	0	0.3	1	0	0	0	0	0	0.1	1	
	40 or more times	0.5	1	0	0	0.5	3	0.5	3	0.3	7	0.3	1	0.1	1	0	0	0.5	3	0.2	5	0	0	0.4	2	0	0	0.4	2	0.2	4	
How many times in the past 12 months have you:																																
Been arrested?	0 times	98.4	185	98.3	651	96	577	96	624	97	2,037	99.1	335	97.9	698	97.4	704	96.6	628	97.6	2,365	98.5	339	97.3	549	96.9	530	97	491	97.3	1,909	
	1 or 2 times	1.6	3	1.7	11	3	18	2.6	17	2.3	49	0.9	3	1.4	10	1.7	12	2	13	1.6	38	1.5	5	2	11	1.8	10	1.6	8	1.7	34	
	3 to 5 times	0	0	0	0	1	6	0.2	1	0.3	7	0	0	0.4	3	0.4	3	0.9	6	0.5	12	0	0	0.2	1	0.9	5	0.4	2	0.4	8	
	6 to 9 times	0	0	0	0	0	0	0.3	2	0.1	2	0	0	0	0	0.4	3	0	0	0.1	3	0	0	0.4	2	0	0	0.8	4	0.3	6	
	10 to 19 times	0	0	0	0	0	0	0.3	2	0.1	2	0	0	0	0	0	0	0.2	1	0	1	0	0	0	0	0.4	2	0	0	0.1	2	
	20 to 39 times	0	0	0	0	0	0	0.2	1	0	1	0	0	0.1	1	0	0	0	0	0	1	0	0	0	0	0	0	0	0	0	0	0
	40 or more times	0	0	0	0	0	0	0.5	3	0.1	3	0	0	0.1	1	0.1	1	0.3	2	0.2	4	0	0	0.2	1	0	0	0.2	1	0.1	2	
How many times in the past 12 months have you:																																
Been drunk or high at school?	0 times	98.9	185	97.7	649	91	544	91.8	597	94.1	1,975	98.8	333	96.4	689	92.3	662	87.6	566	93.2	2,250	99.7	339	95.7	539	93.4	510	91.3	461	94.6	1,849	
	1 or 2 times	0.5	1	1.7	11	4.5	27	3.1	20	2.8	59	0.9	3	2.1	15	3.9	28	4.6	30	3.1	76	0	0	2.7	15	2.9	16	2	10	2.1	41	
	3 to 5 times	0	0	0.5	3	1.7	10	1.5	10	1.1	23	0.3	1	1	7	1.4	10	1.9	12	1.2	30	0	0	0.5	3	1.1	6	2	10	1	19	
	6 to 9 times	0	0	0	0	1.2	7	0.9	6	0.6	13	0	0	0.1	1	0.8	6	1.5	10	0.7	17	0	0	0.2	1	0.7	4	0.6	3	0.4	8	
	10 to 19 times	0	0	0	0	1	6	0.3	2	0.4	8	0	0	0.1	1	0.4	3	1.2	8	0.5	12	0	0	0.5	3	0.7	4	1.8	9	0.8	16	
	20 to 39 times	0.5	1	0.2	1	0.3	2	0.8	5	0.4	9	0	0	0.1	1	0.3	2	1.1	7	0.4	10	0	0	0	0	0.2	1	0.6	3	0.2	4	
	40 or more times	0	0	0	0	0.3	2	1.5	10	0.6	12	0	0	0.1	1	0.8	6	2	13	0.8	20	0.3	1	0.4	2	0.9	5	1.8	9	0.9	17	
How many times in the past 12 months have you:																																
Been suspended from school?	0 times	86.6	162	89.7	591	90.3	542	91	589	90	1,884	93.2	313	88.9	635	91.2	654	91.2	591	90.8	2,193	91.3	314	90.7	510	91	493	93.8	473	91.7	1,790	
	1 or 2 times	9.6	18	6.7	44	6.3	38	6.5	42	6.8	142	5.1	17	8.3	59	5.9	42	5.2	34	6.3	152	7	24	6	34	5.9	32	4	20	5.6	110	
	3 to 5 times	1.1	2	1.7	11	2	12	0.9	6	1.5	31	1.2	4	1.7	12	1.5	11	1.7	11	1.6	38	0.9	3	1.6	9	1.8	10	0.6	3	1.3	25	
	6 to 9 times	1.1	2	0.6	4	0.7	4	0.5	3	0.6	13	0.6	2	0.1	1	0.8	6	0.9	6	0.6	15	0.6	2	1.1	6	0.2	1	0.6	3	0.6	12	
	10 to 19 times	1.1	2	0.8	5	0.7	4	0.3	2	0.6	13	0	0	0.1	1	0.1	1	0.5	3	0.2	5	0.3	1	0.2	1	0.7	4	0.4	2	0.4	8	
	20 to 39 times	0	0	0	0	0	0	0.2	1	0	1	0	0	0.3	2	0	0	0.2	1	0.1	3	0	0	0.2	1	0.2	1	0	0	0.1	2	
	40 or more times	0.5	1	0.6	4	0	0	0.6	4	0.4	9	0	0	0.6	4	0.4	3	0.3	2	0.4	9	0	0	0.2	1	0.2	1	0.6	3	0.3	5	

Antisocial Behavior: Other Antisocial Behavior (continued)

Question	Response	County 2017										County 2019										County 2021									
		6th		8th		10th		12th		Total		6th		8th		10th		12th		Total		6th		8th		10th		12th		Total	
		%	n	%	n	%	n	%	n	%	n	%	n	%	n	%	n	%	n	%	n	%	n	%	n	%	n	%	n	%	n
How many times in the past 12 months have you:																															
Sold illegal drugs?	0 times	98.9	185	99.5	658	95.7	572	94.3	611	96.8	2,026	100	337	98.2	696	97.4	703	94.2	613	97.1	2,349	100	344	98.9	556	97.4	528	97	489	98.2	1,917
	1 or 2 times	0.5	1	0.2	1	2	12	2.5	16	1.4	30	0	0	1	7	0.8	6	1.7	11	1	24	0	0	0.4	2	0.9	5	0.8	4	0.6	11
	3 to 5 times	0	0	0.2	1	1	6	0.5	3	0.5	10	0	0	0.4	3	0.3	2	1.2	8	0.5	13	0	0	0	0	0.4	2	0.2	1	0.2	3
	6 to 9 times	0	0	0.2	1	0.2	1	0.5	3	0.2	5	0	0	0.3	2	0.6	4	0.6	4	0.4	10	0	0	0.2	1	0.4	2	0.8	4	0.4	7
	10 to 19 times	0	0	0	0	0.3	2	1.2	8	0.5	10	0	0	0	0	0.3	2	0.2	1	0.1	3	0	0	0.2	1	0.6	3	0.2	1	0.3	5
	20 to 39 times	0	0	0	0	0.3	2	0	0	0.1	2	0	0	0	0	0.4	3	1.1	7	0.4	10	0	0	0	0	0.2	1	0.2	1	0.1	2
	40 or more times	0.5	1	0	0	0.5	3	1.1	7	0.5	11	0	0	0.1	1	0.3	2	1.1	7	0.4	10	0	0	0.4	2	0.2	1	0.8	4	0.4	7

School Climate And Safety: Bullying And Internet Safety

Question	Response	County 2017										County 2019										County 2021									
		6th		8th		10th		12th		Total		6th		8th		10th		12th		Total		6th		8th		10th		12th		Total	
		%	n	%	n	%	n	%	n	%	n	%	n	%	n	%	n	%	n	%	n	%	n	%	n	%	n	%	n	%	n
During the past 12 months, have you been bullied through texting and/or social media?	NO!	59.2	106	48.7	323	50.5	311	54.9	352	52	1,092	61.4	223	51.1	373	55.2	414	61.4	392	56.5	1,402	52	180	53	301	53.3	286	58.1	298	54.2	1,065
	no	18.4	33	27	179	26.8	165	31.2	200	27.5	577	21.5	78	26.4	193	25.7	193	23.7	151	24.8	615	26.6	92	28.3	161	26.4	142	24	123	26.4	518
	yes	14.5	26	17.2	114	16.6	102	8.9	57	14.2	299	11.3	41	17.1	125	13.6	102	9.9	63	13.3	331	14.2	49	14.8	84	14.5	78	13.5	69	14.3	280
	YES!	7.8	14	7.1	47	6.2	38	5	32	6.2	131	5.8	21	5.3	39	5.5	41	5	32	5.4	133	7.2	25	3.9	22	5.8	31	4.5	23	5.1	101
Have you stayed home from school this year because you were worried about being bullied?	NO!	77.1	138	69.7	461	66.3	409	73.2	469	70.4	1,477	78.5	285	67	485	70.4	529	72.9	463	71.2	1,762	70.1	242	67.4	381	66.8	358	69.3	355	68.2	1,336
	no	17.3	31	24.5	162	27.2	168	22.2	142	24	503	14.3	52	25.8	187	23.6	177	20.9	133	22.2	549	22	76	26.9	152	26.1	140	25.4	130	25.4	498
	yes	3.9	7	3.8	25	4.7	29	2.8	18	3.8	79	5.2	19	4	29	4	30	4.3	27	4.2	105	5.5	19	4.1	23	4.7	25	3.7	19	4.4	86
	YES!	1.7	3	2	13	1.8	11	1.9	12	1.9	39	1.9	7	3.2	23	2	15	1.9	12	2.3	57	2.3	8	1.6	9	2.4	13	1.6	8	1.9	38
Do adults at your school stop bullying when they see/hear it or when a student tells them about it?	NO!	15.8	28	15.3	101	20.5	125	21.6	138	18.8	392	16.2	57	21.8	158	27.5	205	29.7	187	24.8	607	15.5	52	23.6	133	31.1	166	31.2	159	26.3	510
	no	14.1	25	23.7	156	25.2	154	24.2	155	23.5	490	15.9	56	22.1	160	27.6	206	28.4	179	24.5	601	11.6	39	20.6	116	25.5	136	27.8	142	22.3	433
	yes	23.7	42	32.5	214	38.7	236	40.8	261	36.1	753	28.7	101	36.9	267	31.6	236	30.3	191	32.4	795	34.6	116	37.8	213	33.2	177	30.8	157	34.2	663
	YES!	46.3	82	28.4	187	15.6	95	13.4	86	21.6	450	39.2	138	19.2	139	13.3	99	11.6	73	18.3	449	38.2	128	17.9	101	10.1	54	10.2	52	17.3	335
Please state whether you have been bullied during the past 12 months.	No	60.3	108	57	376	60.3	370	73.9	474	63.4	1,328	63.5	226	59	427	69.9	525	73.7	470	66.7	1,648	61.5	211	67.9	385	71.7	385	74.9	382	69.6	1,363
	Yes, very rarely	13.4	24	17.9	118	19.9	122	12	77	16.3	341	14.6	52	18.2	132	13	98	10.8	69	14.2	351	13.7	47	12.9	73	10.1	54	11	56	11.8	230
	Yes, now and then	15.6	28	15.2	100	12.7	78	9.8	63	12.8	269	14.6	52	13	94	11.5	86	9.7	62	11.9	294	14.6	50	12.3	70	9.9	53	8.2	42	11	215
	Yes, several times per month	2.2	4	3	20	3.3	20	1.7	11	2.6	55	2.5	9	3.9	28	2.5	19	3.4	22	3.2	78	2.3	8	2.1	12	3.4	18	2.4	12	2.6	50
	Yes, several times per week	3.4	6	2.4	16	2	12	0.8	5	1.9	39	2.2	8	2.2	16	1.2	9	1.3	8	1.7	41	2.9	10	1.9	11	2.2	12	1.4	7	2	40
	Yes, almost daily	5	9	4.5	30	2	12	1.7	11	3	62	2.5	9	3.7	27	1.9	14	1.1	7	2.3	57	5	17	2.8	16	2.8	15	2.2	11	3	59

School Climate And Safety: Bullying And Internet Safety (continued)

Question	Response	County 2017										County 2019										County 2021									
		6th		8th		10th		12th		Total		6th		8th		10th		12th		Total		6th		8th		10th		12th		Total	
		%	n	%	n	%	n	%	n	%	n	%	n	%	n	%	n	%	n	%	n	%	n	%	n	%	n	%	n	%	n
If you have been bullied in any way in the past 12 months, where were you bullied? (Please note that in the 2021 PAYS, if a student marked that they had not been bullied in the past year to the question Please state whether you have been bullied during the past 12 months. they were coded as I was not bullied for this question.)	I was not bullied	57.5	104	58.3	389	60.3	373	73	468	63.3	1,334	65.3	228	60.5	435	71	529	74	465	67.9	1,657	63.2	216	70.1	393	73.6	393	77	392	71.6	1,394
	On school property	29.3	53	32.1	214	28.8	178	18.6	119	26.8	564	26.1	91	32.8	236	23.5	175	20.4	128	25.8	630	28.4	97	23	129	21.5	115	15.7	80	21.6	421
	At a school-sponsored event	3.3	6	6.9	46	5.3	33	4.4	28	5.4	113	3.4	12	6.7	48	4.4	33	5.6	35	5.2	128	2	7	3.2	18	7.7	41	3.9	20	4.4	86
	While going to or from school	11	20	6.4	43	5.7	35	3.4	22	5.7	120	7.2	25	7.1	51	4.2	31	2.7	17	5.1	124	7	24	5	28	5.1	27	2.6	13	4.7	92
	In the community	6.6	12	8.5	57	9.4	58	7.2	46	8.2	173	6.9	24	8.2	59	6.4	48	8.1	51	7.5	182	7.6	26	6.8	38	7.1	38	7.7	39	7.2	141
	At home	9.9	18	10.6	71	11	68	7.5	48	9.7	205	11.2	39	9.2	66	8.2	61	7.2	45	8.6	211	10.8	37	10.7	60	9.2	49	9	46	9.9	192
If you have been bullied in the past 12 months by other students, why were you bullied? (Please note the data reported here are of ALL students. Profile reports produced for PAYS report these data only of students who reported being bullied in the past year. Because these data are of ALL students, the numbers and percentages here will not align with the data presented in your profile report. Further note that in the 2021 PAYS, if a student marked that they had not been bullied in the past year to the question Please state whether you have been bullied during the past 12 months they were coded as I have not been made fun of by other students for this question.)	I have not been made fun of by other students	51.9	94	55.2	368	54.8	339	68	436	58.7	1,237	60.9	206	57.7	403	66.5	480	71.3	427	64.3	1,516	63.9	218	69.9	394	74.4	399	77.2	393	72	1,404
	I don't know why	15.5	28	15.7	105	12.6	78	8.1	52	12.5	263	18.6	63	14.6	102	10.4	75	8.8	53	12.4	293	13.5	46	8.5	48	7.5	40	7.1	36	8.7	170
	The color of my skin	2.8	5	1.5	10	3.4	21	1.2	8	2.1	44	2.7	9	2.1	15	2.1	15	2	12	2.2	51	2.6	9	1.8	10	0.9	5	0.4	2	1.3	26
	My religion	1.7	3	1.9	13	2.7	17	1.7	11	2.1	44	0.6	2	2.1	15	2.2	16	2.2	13	2	46	1.2	4	1.4	8	2.2	12	1.6	8	1.6	32
	My size (height, weight, etc.)	16	29	14.2	95	13.2	82	8	51	12.2	257	16	54	17.3	121	13.3	96	9.8	59	14	330	19.1	65	13.1	74	12.1	65	7.7	39	12.5	243
	My accent	0.6	1	0.7	5	1	6	1.7	11	1.1	23	0.6	2	0.9	6	1.4	10	0.8	5	1	23	1.8	6	0.5	3	0.6	3	0.4	2	0.7	14
	The country I was born in	0	0	0.4	3	0.6	4	0.6	4	0.5	11	0.3	1	0.6	4	1.2	9	0.5	3	0.7	17	0.3	1	0.7	4	0.4	2	0.8	4	0.6	11
	The country my family (parents, grandparents) was born in	2.2	4	1	7	1	6	0.8	5	1	22	0	0	1	7	1	7	0.7	4	0.8	18	0.3	1	0.7	4	0.6	3	0.6	3	0.6	11
	The way I look (clothing, hairstyle, etc.)	19.9	36	18.3	122	16.8	104	10.1	65	15.5	327	16.6	56	20.6	144	13.4	97	13.4	80	16	377	16.4	56	15.8	89	12.1	65	9.8	50	13.3	260
	How much money my family has or does not have	5	9	7	47	5.8	36	3.4	22	5.4	114	3.6	12	6.2	43	5.1	37	3.8	23	4.9	115	3.2	11	4.4	25	2.4	13	2.2	11	3.1	60
	My gender	1.1	2	1	7	3.1	19	1.9	12	1.9	40	2.4	8	1.4	10	2.1	15	2.5	15	2	48	4.1	14	4.8	27	2.4	13	1.6	8	3.2	62
	My grades or school achievement	4.4	8	6.3	42	4.7	29	2.3	15	4.5	94	4.1	14	5	35	5.8	42	3.2	19	4.7	110	1.8	6	4.1	23	3.9	21	2.8	14	3.3	64
	My social standing	3.3	6	8.4	56	8.6	53	7.2	46	7.6	161	3.6	12	6.7	47	7.8	56	7.5	45	6.8	160	5	17	4.6	26	6.9	37	5.3	27	5.5	107
	Social conflict	3.3	6	6.1	41	6.8	42	5.6	36	5.9	125	2.1	7	4.4	31	5.7	41	6	36	4.9	115	2.3	8	4.1	23	5.4	29	3.9	20	4.1	80
	My sexual-orientation	2.2	4	3.3	22	6.6	41	3.1	20	4.1	87	3	10	3	21	4.6	33	5	30	4	94	4.7	16	5.3	30	5.4	29	3.9	20	4.9	95
	I have a disability (learning or physical disability)	1.1	2	2.7	18	3.7	23	1.7	11	2.6	54	0.9	3	3	21	2.5	18	2	12	2.3	54	3.2	11	1.4	8	0.9	5	1.8	9	1.7	33
Some other reason	22.1	40	18.7	125	16.6	103	11.1	71	16.1	339	12.7	43	21.3	149	13.7	99	11.2	67	15.2	358	14.1	48	11.7	66	9.3	50	7.7	39	10.4	203	
If you were hurt or abused by another person in the past 12 months, how were you hurt or abused? (Please note that because this question did not include a response option for "not abused," these numbers and percentages reflect only students who reported past-year abuse.)	Physical injury	7.7	14	11	73	8.7	54	5.1	33	8.3	174	21.5	23	22.7	61	18.7	51	17.6	37	20	172	24.2	30	18.8	36	23.4	43	23.2	41	22.2	150
	Threats	11.6	21	10.7	71	9.7	60	6.2	40	9.1	192	27.1	29	22.7	61	17.6	48	18.1	38	20.5	176	23.4	29	29.3	56	29.9	55	24.3	43	27.1	183
	Emotional abuse, insults, name-calling	18.2	33	23	153	29	179	18.7	120	23	485	59.8	64	68.8	185	59	161	68.1	143	64.4	553	57.3	71	64.4	123	61.4	113	62.1	110	61.7	417
	Isolation from friends and family	2.8	5	2.9	19	6.6	41	5.8	37	4.8	102	8.4	9	12.6	34	12.1	33	16.2	34	12.8	110	7.3	9	13.6	26	13	24	20.3	36	14.1	95
	Control of what you were wearing	2.8	5	2.4	16	4	25	2.5	16	2.9	62	8.4	9	6.7	18	5.1	14	12.4	26	7.8	67	5.6	7	12	23	12	22	10.7	19	10.5	71
	Control with whom you socialized	3.9	7	3.6	24	7.1	44	4.8	31	5	106	8.4	9	12.3	33	9.5	26	15.7	33	11.8	101	5.6	7	15.2	29	16.8	31	13	23	13.3	90
	Other injury or abuse	5.5	10	5	33	4	25	4.5	29	4.6	97	16.8	18	12.3	33	16.1	44	12.4	26	14.1	121	16.1	20	10.5	20	10.3	19	11.9	21	11.8	80
In the past 12 months, did anyone when using technology ever try to get you to talk online about sex, look at sexual pictures, or do something else sexual?	Yes	11.5	19	21.5	140	31.1	186	28.1	177	25.5	522	10.3	35	25	180	25.3	187	30.8	192	24.5	594	14.2	46	21.5	120	31.9	169	26.9	135	24.6	470
	No	88.5	146	78.5	510	68.9	413	71.9	453	74.5	1,522	89.7	305	75	539	74.7	553	69.2	431	75.5	1,828	85.8	277	78.5	438	68.1	360	73.1	366	75.4	1,441

School Climate And Safety: School Violence

Question	Response	County 2017										County 2019										County 2021									
		6th		8th		10th		12th		Total		6th		8th		10th		12th		Total		6th		8th		10th		12th		Total	
		%	n	%	n	%	n	%	n	%	n	%	n	%	n	%	n	%	n	%	n	%	n	%	n	%	n	%	n	%	n
In the past 12 months, how often have you:																															
Been threatened to be hit or beaten up on school property?	Never	71.3	134	70.9	475	73.4	444	85.9	560	76.3	1,613	71.6	250	67.9	494	81.6	593	82.4	538	76.3	1,875	73.4	260	75.2	433	82.3	456	86.6	441	79.8	1,590
	Once	14.4	27	14.2	95	11.4	69	6.1	40	10.9	231	13.8	48	15.4	112	8.5	62	6.6	43	10.8	265	12.1	43	9.5	55	6.1	34	5.7	29	8.1	161
	2 or 3 times	7.4	14	9.3	62	9.6	58	4.6	30	7.8	164	9.2	32	9.6	70	5.6	41	7.8	51	7.9	194	7.9	28	8.7	50	6.9	38	4.1	21	6.9	137
	4 or 5 times	1.6	3	2.1	14	2	12	0.9	6	1.7	35	1.4	5	3.2	23	1.7	12	1.2	8	2	48	0.8	3	3.5	20	1.6	9	1	5	1.9	37
	6 to 9 times	1.1	2	0.4	3	1	6	0.5	3	0.7	14	1.1	4	0.4	3	0.4	3	0.2	1	0.4	11	1.1	4	0.9	5	1.3	7	0.4	2	0.9	18
	10 or more times	4.3	8	3.1	21	2.6	16	2	13	2.7	58	2.9	10	3.6	26	2.2	16	1.8	12	2.6	64	4.5	16	2.3	13	1.8	10	2.2	11	2.5	50
In the past 12 months, how often have you:																															
Been attacked and hit by someone or beaten up on school property?	Never	86.8	165	90.1	601	91.7	553	94.3	614	91.6	1,933	85.8	297	85.5	623	93.2	673	94.9	619	90.3	2,212	82.7	291	88.2	508	93.5	516	96.1	487	90.7	1,802
	Once	8.9	17	6.4	43	5.8	35	2.5	16	5.3	111	7.8	27	9.5	69	4	29	2.9	19	5.9	144	8.8	31	7.6	44	3.8	21	1.8	9	5.3	105
	2 or 3 times	0.5	1	2.4	16	2	12	2.5	16	2.1	45	4	14	3.2	23	2.1	15	0.9	6	2.4	58	6.3	22	2.6	15	1.8	10	1	5	2.6	52
	4 or 5 times	0.5	1	0.1	1	0.2	1	0	0	0.1	3	0.6	2	0.4	3	0.1	1	0.3	2	0.3	8	0.9	3	0.7	4	0.5	3	0	0	0.5	10
	6 to 9 times	2.1	4	0.1	1	0.2	1	0.2	1	0.3	7	0.3	1	0.3	2	0.3	2	0.3	2	0.3	7	0.6	2	0.3	2	0.2	1	0.4	2	0.4	7
	10 or more times	1.1	2	0.7	5	0.2	1	0.6	4	0.6	12	1.4	5	1.2	9	0.3	2	0.6	4	0.8	20	0.9	3	0.5	3	0.2	1	0.8	4	0.6	11
In the past 12 months, how often have you:																															
Been threatened by someone with a weapon on school property?	Never	94.7	179	95.1	635	96.5	578	96.9	629	96	2,021	95.4	329	94.5	686	94.7	682	95.4	621	94.9	2,318	93.2	329	93.1	536	95.5	529	96.2	487	94.6	1,881
	Once	4.2	8	3.7	25	2.5	15	1.7	11	2.8	59	2	7	3.9	28	3.6	26	2.8	18	3.2	79	3.4	12	4.3	25	1.8	10	2.2	11	2.9	58
	2 or 3 times	0.5	1	0.9	6	0.7	4	0.6	4	0.7	15	2	7	1.1	8	1.3	9	0.6	4	1.1	28	1.1	4	1.6	9	1.6	9	0.4	2	1.2	24
	4 or 5 times	0	0	0.1	1	0.2	1	0.3	2	0.2	4	0.3	1	0.1	1	0	0	0.3	2	0.2	4	0.6	2	0.7	4	0.5	3	0.8	4	0.7	13
	6 to 9 times	0.5	1	0	0	0	0	0	0	0	1	0	0	0	0	0.1	1	0.2	1	0.1	2	0.3	1	0	0	0.2	1	0.2	1	0.2	3
	10 or more times	0	0	0.1	1	0.2	1	0.5	3	0.2	5	0.3	1	0.4	3	0.3	2	0.8	5	0.5	11	1.4	5	0.3	2	0.4	2	0.2	1	0.5	10
In the past 12 months, how often have you:																															
Been attacked by someone with a weapon on school property?	Never	98.4	187	99	661	99.2	592	98.8	644	98.9	2,084	99.1	339	98.1	709	99	715	98.4	635	98.6	2,398	97.7	337	98.6	562	98.7	541	98.4	496	98.4	1,936
	Once	1.6	3	0.4	3	0.2	1	0.3	2	0.4	9	0.9	3	1.1	8	0.6	4	0.5	3	0.7	18	0.9	3	0.7	4	0.5	3	0.4	2	0.6	12
	2 or 3 times	0	0	0.4	3	0.5	3	0.5	3	0.4	9	0	0	0.6	4	0.3	2	0.3	2	0.3	8	0.6	2	0.2	1	0.4	2	0.2	1	0.3	6
	4 or 5 times	0	0	0.1	1	0	0	0	0	0	1	0	0	0.3	2	0	0	0.2	1	0.1	3	0	0	0.4	2	0	0	0.6	3	0.3	5
	6 to 9 times	0	0	0	0	0	0	0	0	0	0	0	0	0	0	0.1	1	0	0	0	1	0	0	0	0	0	0	0.4	2	0.1	2
	10 or more times	0	0	0	0	0.2	1	0.5	3	0.2	4	0	0	0	0	0	0	0.6	4	0.2	4	0.9	3	0.2	1	0.4	2	0	0	0.3	6
In the past 12 months have you been offered, given, or sold an illegal drug on school property?																															
How many times in the past 12 months have you been offered, given, or sold an illegal drug on school property?	Never	99.5	189	96.9	647	92.4	557	91.6	596	94.2	1,989	98.6	343	93.3	678	90.7	655	89.7	582	92.3	2,258	98.9	349	96.1	549	92.6	510	91.1	462	94.3	1,870
	1 or 2 times	0.5	1	2.5	17	5.1	31	4.6	30	3.7	79	1.1	4	4	29	5.3	38	6.3	41	4.6	112	1.1	4	2.8	16	4.4	24	6.1	31	3.8	75
	3 to 5 times	0	0	0.1	1	1	6	2.2	14	1	21	0.3	1	1.7	12	2.2	16	1.8	12	1.7	41	0	0	0.2	1	1.8	10	0.6	3	0.7	14
	6 to 9 times	0	0	0.4	3	0.3	2	0.5	3	0.4	8	0	0	0.6	4	0.6	4	0.8	5	0.5	13	0	0	0.7	4	0.4	2	0.8	4	0.5	10
	10 or more times	0	0	0	0	1.2	7	1.2	8	0.7	15	0	0	0.6	4	1.2	9	1.4	9	0.9	22	0	0	0.2	1	0.9	5	1.4	7	0.7	13

School Climate And Safety: School Violence (continued)

Question	Response	County 2017										County 2019										County 2021									
		6th		8th		10th		12th		Total		6th		8th		10th		12th		Total		6th		8th		10th		12th		Total	
		%	n	%	n	%	n	%	n	%	n	%	n	%	n	%	n	%	n	%	n	%	n	%	n	%	n	%	n	%	n
How many times in your lifetime have you:																															
Brought a weapon (such as a handgun, knife, etc.) to school?	0 times	96.3	181	95.3	632	94.2	564	92.9	603	94.3	1,980	96.2	327	94.3	681	95.8	688	93.4	607	94.8	2,303	96	333	93.9	535	94.6	522	95.3	485	94.8	1,875
	1 or 2 times	3.2	6	3.8	25	4.2	25	4.5	29	4	85	3.2	11	4.6	33	3.1	22	4.5	29	3.9	95	4	14	5.3	30	4.3	24	2.9	15	4.2	83
	3 to 5 times	0.5	1	0.6	4	1	6	0.6	4	0.7	15	0.3	1	0.4	3	0.4	3	0.8	5	0.5	12	0	0	0.5	3	0.5	3	0.6	3	0.5	9
	6 to 9 times	0	0	0.2	1	0.3	2	0.6	4	0.3	7	0	0	0.4	3	0.1	1	0.6	4	0.3	8	0	0	0	0	0	0	0.4	2	0.1	2
	10 to 19 times	0	0	0.2	1	0.2	1	0	0	0.1	2	0	0	0	0	0	0	0.3	2	0.1	2	0	0	0.2	1	0.2	1	0.4	2	0.2	4
	20 to 39 times	0	0	0	0	0	0	0	0	0	0	0	0	0	0	0	0	0.2	1	0	1	0	0	0	0	0	0	0	0	0	0
40 or more times	0	0	0	0	0.2	1	1.4	9	0.5	10	0.3	1	0.3	2	0.6	4	0.3	2	0.4	9	0	0	0.2	1	0.4	2	0.4	2	0.3	5	
How many times in the last 30 days have you:																															
Brought a weapon (such as a handgun, knife, etc.) to school?	Never	100	187	99.4	657	98.8	589	97.7	634	98.8	2,067	99.4	333	98.6	705	99.2	711	98.8	633	98.9	2,382	99.7	346	99.1	565	98.6	544	98.6	502	98.9	1,957
	1 or 2 times	0	0	0.6	4	1	6	0.8	5	0.7	15	0.3	1	0.6	4	0.1	1	0.9	6	0.5	12	0.3	1	0.2	1	0.4	2	1	5	0.5	9
	3 to 5 times	0	0	0	0	0.2	1	0.3	2	0.1	3	0.3	1	0.1	1	0.1	1	0.3	2	0.2	5	0	0	0.2	1	0.5	3	0	0	0.2	4
	6 to 9 times	0	0	0	0	0	0	0	0	0	0	0	0	0.1	1	0.4	3	0	0	0.2	4	0	0	0	0	0.2	1	0.4	2	0.2	3
	10 or more times	0	0	0	0	0	0	1.2	8	0.4	8	0	0	0.6	4	0.1	1	0	0	0.2	5	0	0	0.5	3	0.4	2	0	0	0.3	5

Mental Health Concerns and Suicide Risk

Question	Response	County 2017										County 2019										County 2021									
		6th		8th		10th		12th		Total		6th		8th		10th		12th		Total		6th		8th		10th		12th		Total	
		%	n	%	n	%	n	%	n	%	n	%	n	%	n	%	n	%	n	%	n	%	n	%	n	%	n	%	n	%	n
Did you ever feel so sad or hopeless almost every day for two weeks or more in a row that you stopped doing some usual activities?	Yes	18.1	30	19.1	124	28.4	173	25.2	161	23.7	488	18.3	62	27.2	194	26.9	198	33.8	213	27.6	667	27.1	87	29.6	165	38.3	204	38.6	195	34	651
	No	81.9	136	80.9	525	71.6	436	74.8	477	76.3	1,574	81.7	276	72.8	518	73.1	539	66.2	418	72.4	1,751	72.9	234	70.4	392	61.7	328	61.4	310	66	1,264
Did you ever seriously consider attempting suicide?	Yes	16.3	27	14.4	93	21.2	128	19.9	127	18.3	375	12	40	17.4	123	17	124	22.3	140	17.8	427	15.4	49	19.7	109	26.2	139	27	136	22.8	433
	No	83.7	139	85.6	552	78.8	476	80.1	511	81.7	1,678	88	294	82.6	583	83	605	77.7	489	82.2	1,971	84.6	269	80.3	443	73.8	391	73	367	77.2	1,470
Did you make a plan about how you would attempt suicide?	Yes	13.3	22	11.3	72	17	102	17.2	109	15	305	9.3	31	15.7	111	14.3	104	17.9	113	15	359	10.3	32	16.9	93	23	122	24.7	124	19.6	371
	No	86.7	143	88.8	568	83	498	82.8	523	85	1,732	90.7	301	84.3	597	85.7	622	82.1	517	85	2,037	89.7	279	83.1	458	77	409	75.3	379	80.4	1,525
How many times did you actually attempt suicide?	0 times	92.7	153	91.4	592	86.2	519	87.1	556	88.7	1,820	92.6	311	87.6	623	89.6	656	86.3	544	88.6	2,134	89.5	289	87.2	483	84.6	452	85.4	434	86.4	1,658
	1 time	3	5	5.1	33	6	36	6.4	41	5.6	115	3.9	13	6.2	44	4.6	34	5.2	33	5.1	124	7.4	24	6.5	36	7.3	39	6.9	35	7	134
	2 or 3 times	1.2	2	2.2	14	5.1	31	4.1	26	3.6	73	2.4	8	5.1	36	4.2	31	6.8	43	4.9	118	1.2	4	3.2	18	5.8	31	4.5	23	4	76
	4 or 5 times	0.6	1	0.2	1	1.2	7	0.9	6	0.7	15	0	0	0.3	2	1	7	0.8	5	0.6	14	0.6	2	1.1	6	1.1	6	1.8	9	1.2	23
	6 or more times	2.4	4	1.2	8	1.5	9	1.4	9	1.5	30	1.2	4	0.8	6	0.5	4	0.8	5	0.8	19	1.2	4	2	11	1.1	6	1.4	7	1.5	28
If you attempted suicide during the past 12 months, did any attempt result in an injury, poisoning or overdose that had to be treated by a doctor or nurse?	I did not attempt suicide during the past 12 months	67.5	106	78.7	503	75.5	451	80.8	512	77.6	1,572	73.1	242	75.4	531	81.7	590	78.9	494	77.9	1,857	65.2	204	74.4	410	74.5	394	77.5	390	73.7	1,398
	Yes	1.9	3	1.6	10	2.2	13	2.4	15	2	41	2.4	8	3	21	1.9	14	2.6	16	2.5	59	3.2	10	1.8	10	4.5	24	1.8	9	2.8	53
	No	30.6	48	19.7	126	22.3	133	16.9	107	20.4	414	24.5	81	21.6	152	16.3	118	18.5	116	19.6	467	31.6	99	23.8	131	21	111	20.7	104	23.5	445

Mental Health Concerns and Suicide Risk (continued)

Question	Response	County 2017										County 2019										County 2021									
		6th		8th		10th		12th		Total		6th		8th		10th		12th		Total		6th		8th		10th		12th		Total	
		%	n	%	n	%	n	%	n	%	n	%	n	%	n	%	n	%	n	%	n	%	n	%	n	%	n	%	n	%	n
How many times in the past 12 months have you:																															
Done anything to harm yourself (such as cutting, scraping, burning) as a way to relieve difficult feelings, or to communicate emotions that may be difficult to express verbally?	0 times	87.1	162	83.3	550	79.6	475	84.7	549	83	1,736	82.8	275	79.5	566	81.4	588	85.8	554	82.2	1,983	79.9	271	78.9	438	77.3	418	81.2	409	79.2	1,536
	1 or 2 times	6.5	12	8.5	56	8.2	49	5.6	36	7.3	153	8.7	29	7.3	52	9	65	6.3	41	7.8	187	10.9	37	7.9	44	9.8	53	7.5	38	8.9	172
	3 to 5 times	1.1	2	3.5	23	4.4	26	4.2	27	3.7	78	2.7	9	5.2	37	3.6	26	3.1	20	3.8	92	5	17	5	28	4.4	24	4.6	23	4.7	92
	6 to 9 times	2.2	4	1.5	10	2	12	1.7	11	1.8	37	0.9	3	2.1	15	1.7	12	2.5	16	1.9	46	0.6	2	2.5	14	2.8	15	4	20	2.6	51
	10 to 19 times	0.5	1	1.4	9	1.7	10	1.5	10	1.4	30	1.8	6	1.8	13	1.7	12	0.8	5	1.5	36	1.5	5	1.3	7	1.7	9	1.2	6	1.4	27
	20 to 39 times	0.5	1	0.8	5	1.2	7	0.8	5	0.9	18	1.2	4	1.5	11	0.7	5	0.6	4	1	24	0	0	1.1	6	1.8	10	0.4	2	0.9	18
	40 or more times	2.2	4	1.1	7	3	18	1.5	10	1.9	39	1.8	6	2.5	18	1.9	14	0.9	6	1.8	44	2.1	7	3.2	18	2.2	12	1.2	6	2.2	43

Transitions and Mobility, Sleep, Grief, and Stressful Events

Question	Response	County 2017										County 2019										County 2021									
		6th		8th		10th		12th		Total		6th		8th		10th		12th		Total		6th		8th		10th		12th		Total	
		%	n	%	n	%	n	%	n	%	n	%	n	%	n	%	n	%	n	%	n	%	n	%	n	%	n	%	n	%	n
In the past 12 months, have you or your family lived in a shelter, hotel, motel, car, campground, or someone else's home, etc. due to loss of housing, lack of money, or did not have another place to stay?	No	93	174	95.9	637	97.1	579	96.9	630	96.3	2,020	95.2	314	95.9	686	96.4	696	97.5	637	96.4	2,333	96.5	331	97.1	544	96.3	527	97.6	494	96.9	1,896
	Yes, but for less than a month	3.2	6	2.7	18	1.2	7	1.8	12	2.1	43	3	10	1.5	11	1.7	12	0.8	5	1.6	38	1.7	6	1.1	6	1.8	10	1.6	8	1.5	30
	Yes, but for more than a month	2.7	5	0.5	3	1	6	0.3	2	0.8	16	0.6	2	1.4	10	1.1	8	1.4	9	1.2	29	0.6	2	1.1	6	1.1	6	0.4	2	0.8	16
	Yes, for most of the year	1.1	2	0.9	6	0.7	4	0.9	6	0.9	18	1.2	4	1.1	8	0.8	6	0.3	2	0.8	20	1.2	4	0.7	4	0.7	4	0.4	2	0.7	14
In the past 12 months, did you ever live away from your parents or guardians because you were kicked out, ran away, or were abandoned?	Yes	2.2	4	3.8	25	8	47	8.1	52	6.2	128	3	10	5.1	36	6.1	44	10.5	68	6.6	158	2.9	10	3.4	19	6.4	35	9.5	48	5.7	112
	No	97.8	181	96.2	633	92	544	91.9	593	93.8	1,951	97	318	94.9	674	93.9	676	89.5	582	93.4	2,250	97.1	333	96.6	543	93.6	511	90.5	455	94.3	1,842
How many times have you changed homes in the past 12 months?	Never	76.8	142	84.5	545	82.4	488	84.1	544	83.1	1,719	82.7	268	80.1	563	85.4	613	87.1	565	83.9	2,009	79.9	262	85.7	478	83.3	448	86.7	438	84.3	1,626
	1	13.5	25	10.7	69	11.7	69	10.8	70	11.3	233	9.6	31	12.9	91	9.6	69	8	52	10.2	243	12.8	42	10.8	60	9.5	51	9.1	46	10.3	199
	2	3.8	7	3.1	20	3.9	23	3.1	20	3.4	70	3.4	11	3.3	23	2.1	15	2.5	16	2.7	65	2.4	8	1.4	8	3.5	19	2.2	11	2.4	46
	3 or more	5.9	11	1.7	11	2	12	2	13	2.3	47	4.3	14	3.7	26	2.9	21	2.5	16	3.2	77	4.9	16	2.2	12	3.7	20	2	10	3	58
How many times have you changed homes including the last 12 months, in the last three years?	Never	67.7	126	70.9	460	69.4	410	75.5	485	71.6	1,481	68.6	218	68	479	74.5	535	72.9	475	71.4	1,707	68.2	225	73.1	399	72.7	387	78.8	395	73.7	1,406
	1	14.5	27	19	123	15.7	93	12.9	83	15.8	326	17.6	56	16.5	116	14.8	106	16.1	105	16	383	17.3	57	13.2	72	13.5	72	11.4	57	13.5	258
	2	7	13	4.6	30	6.8	40	5.1	33	5.6	116	6	19	7.2	51	5	36	6.1	40	6.1	146	7.3	24	7.7	42	6.8	36	5	25	6.7	127
	3 or more	10.8	20	5.5	36	8.1	48	6.4	41	7	145	7.9	25	8.2	58	5.7	41	4.9	32	6.5	156	7.3	24	6	33	7	37	4.8	24	6.2	118
On an average school night, how many hours of sleep do you get?	4 or less hours	n/a	n/a	n/a	n/a	n/a	n/a	n/a	n/a	n/a	n/a	6.8	22	9.4	65	7.3	51	11.4	72	8.9	210	8.9	31	9.1	51	12.4	68	11.4	58	10.6	208
	5 hours	n/a	n/a	n/a	n/a	n/a	n/a	n/a	n/a	n/a	n/a	5.8	19	8.8	61	11.5	80	14	88	10.6	248	6.6	23	10.5	59	14.1	77	13.3	68	11.5	227
	6 hours	n/a	n/a	n/a	n/a	n/a	n/a	n/a	n/a	n/a	n/a	9.8	32	15.7	109	23.6	165	26.9	169	20.2	475	8.4	29	13	73	22.4	123	25.8	132	18.1	357
	7 hours	n/a	n/a	n/a	n/a	n/a	n/a	n/a	n/a	n/a	n/a	12.9	42	26.8	186	29.1	203	29.9	188	26.4	619	14.4	50	26	146	28.3	155	29.4	150	25.5	501
	8 hours	n/a	n/a	n/a	n/a	n/a	n/a	n/a	n/a	n/a	n/a	26.5	86	25.3	176	21.9	153	15.1	95	21.7	510	25.6	89	29.5	166	19	104	14.9	76	22.1	435
	9 hours	n/a	n/a	n/a	n/a	n/a	n/a	n/a	n/a	n/a	n/a	19.1	62	10.4	72	4.2	29	1.9	12	7.5	175	23.9	83	7.5	42	2.7	15	3.5	18	8	158
	10 or more hours	n/a	n/a	n/a	n/a	n/a	n/a	n/a	n/a	n/a	n/a	19.1	62	3.7	26	2.4	17	0.8	5	4.7	110	12.1	42	4.4	25	1.1	6	1.8	9	4.2	82

Transitions and Mobility, Sleep, Grief, and Stressful Events (continued)

Question	Response	County 2017										County 2019										County 2021									
		6th		8th		10th		12th		Total		6th		8th		10th		12th		Total		6th		8th		10th		12th		Total	
		%	n	%	n	%	n	%	n	%	n	%	n	%	n	%	n	%	n	%	n	%	n	%	n	%	n	%	n	%	n
In the last two weeks, how often have you felt tired or sleepy during the day?	Everyday	n/a	n/a	n/a	n/a	n/a	n/a	n/a	n/a	n/a	n/a	16.1	53	24.8	176	38.1	269	43.2	272	32.4	770	21	72	25.7	143	40.9	225	45.7	235	34.4	675
	Several times	n/a	n/a	n/a	n/a	n/a	n/a	n/a	n/a	n/a	n/a	25.8	85	31.3	222	31.2	220	35.3	222	31.6	749	23.6	81	32.7	182	32	176	32.1	165	30.8	604
	Twice	n/a	n/a	n/a	n/a	n/a	n/a	n/a	n/a	n/a	n/a	18.8	62	21.3	151	15.4	109	11.3	71	16.6	393	23	79	17.6	98	17.1	94	11.7	60	16.9	331
	Once	n/a	n/a	n/a	n/a	n/a	n/a	n/a	n/a	n/a	n/a	21	69	16.4	116	8.8	62	6.7	42	12.2	289	19.5	67	16.2	90	5.3	29	6	31	11	217
	Never	n/a	n/a	n/a	n/a	n/a	n/a	n/a	n/a	n/a	n/a	18.2	60	6.2	44	6.5	46	3.5	22	7.2	172	12.8	44	7.9	44	4.7	26	4.5	23	7	137
In the past 12 months, have any of your friends or family members close to you died?	Yes	n/a	n/a	n/a	n/a	n/a	n/a	n/a	n/a	n/a	n/a	44.4	147	46.5	328	45.2	329	41.7	264	44.6	1,068	47.3	150	45.8	253	42.2	225	39.7	201	43.4	829
	No	n/a	n/a	n/a	n/a	n/a	n/a	n/a	n/a	n/a	n/a	55.6	184	53.5	377	54.8	399	58.3	369	55.4	1,329	52.7	167	54.2	300	57.8	308	60.3	305	56.6	1,080
How many times have you? Worried that food at home would run out before your family got money to buy more?	Never	75.2	197	73.5	605	74.3	561	79.9	667	75.9	2,030	74.8	321	75.7	670	76.4	689	74.7	603	75.5	2,283	75.7	302	75	487	79.2	504	76.7	457	76.8	1,750
	I've done it, but not in the past year	8.8	23	11.2	92	8.6	65	7.8	65	9.2	245	12.4	53	10.4	92	11.2	101	8.2	66	10.3	312	10.5	42	12.6	82	10.4	66	10.7	64	11.1	254
	Less than once a month	3.1	8	6.6	54	6.1	46	3.4	28	5.1	136	2.8	12	5.4	48	6.2	56	5.9	48	5.4	164	5	20	6	39	4.2	27	4.4	26	4.9	112
	About once a month	3.4	9	4.1	34	4.8	36	3.7	31	4.1	110	3.5	15	2.6	23	2.5	23	5.1	41	3.4	102	4.3	17	2.3	15	3	19	4	24	3.3	75
	2 or 3 times a month	3.1	8	2.3	19	3.4	26	3.1	26	3	79	2.6	11	2.3	20	2	18	3.5	28	2.5	77	1.3	5	1.7	11	2	13	2.5	15	1.9	44
	Once a week or more	6.5	17	2.3	19	2.8	21	2.2	18	2.8	75	4	17	3.6	32	1.7	15	2.6	21	2.8	85	3.3	13	2.3	15	1.1	7	1.7	10	2	45
How many times have you? Skipped a meal because your family didn't have enough money to buy food?	Never	89.7	234	89.7	742	85.5	648	87.3	728	87.8	2,352	86.9	373	88.8	782	86.5	785	81.3	655	85.8	2,595	89.9	356	85.8	552	87.5	552	86.9	517	87.3	1,977
	I've done it, but not in the past year	4.6	12	4.6	38	6.1	46	4.9	41	5.1	137	6.1	26	4.3	38	6.5	59	7.2	58	6	181	4.8	19	8.1	52	5.5	35	6.9	41	6.5	147
	Less than once a month	2.7	7	2.1	17	2.8	21	2.6	22	2.5	67	1.6	7	2.6	23	2.6	24	4.3	35	2.9	89	1	4	1.7	11	2.5	16	2	12	1.9	43
	About once a month	0.8	2	1.1	9	1.6	12	1.7	14	1.4	37	1.9	8	0.8	7	1.3	12	2.9	23	1.7	50	1.5	6	1.9	12	1.4	9	1.3	8	1.5	35
	2 or 3 times a month	0.4	1	1	8	2.4	18	1.8	15	1.6	42	1.4	6	1.5	13	0.9	8	1.9	15	1.4	42	1	4	0.9	6	1.4	9	1	6	1.1	25
	Once a week or more	1.9	5	1.6	13	1.7	13	1.7	14	1.7	45	2.1	9	2	18	2.2	20	2.5	20	2.2	67	1.8	7	1.6	10	1.6	10	1.8	11	1.7	38

COVID19 Impacts

Question	Response	County 2017										County 2019										County 2021									
		6th		8th		10th		12th		Total		6th		8th		10th		12th		Total		6th		8th		10th		12th		Total	
		%	n	%	n	%	n	%	n	%	n	%	n	%	n	%	n	%	n	%	n	%	n	%	n	%	n	%	n	%	n
Select all of the following that you experienced during the COVID-19 pandemic. (Please note that only students who took the survey online were offered these questions.)	I or someone in my family was sick with COVID-19 or COVID-19 symptoms.	n/a	n/a	n/a	n/a	n/a	n/a	n/a	n/a	n/a	n/a	n/a	n/a	n/a	n/a	n/a	n/a	n/a	n/a	n/a	60.1	110	54	198	57.2	186	58.1	173	56.9	667	
	A family member or friend close to me died from COVID-19.	n/a	n/a	n/a	n/a	n/a	n/a	n/a	n/a	n/a	n/a	n/a	n/a	n/a	n/a	n/a	n/a	n/a	n/a	n/a	15.8	29	15	55	13.5	44	14.1	42	14.5	170	
	One or more people living in my home lost their job.	n/a	n/a	n/a	n/a	n/a	n/a	n/a	n/a	n/a	n/a	n/a	n/a	n/a	n/a	n/a	n/a	n/a	n/a	n/a	9.3	17	6.5	24	8.6	28	8.4	25	8	94	
	I felt more anxious, nervous, worried, or angry than usual.	n/a	n/a	n/a	n/a	n/a	n/a	n/a	n/a	n/a	n/a	n/a	n/a	n/a	n/a	n/a	n/a	n/a	n/a	n/a	38.3	70	31.1	114	37.2	121	35.2	105	35	410	
	I felt more relaxed, comfortable, or rested than usual.	n/a	n/a	n/a	n/a	n/a	n/a	n/a	n/a	n/a	n/a	n/a	n/a	n/a	n/a	n/a	n/a	n/a	n/a	n/a	21.9	40	21	77	20.9	68	16.8	50	20	235	
	People in my home were arguing or physically fighting more than usual.	n/a	n/a	n/a	n/a	n/a	n/a	n/a	n/a	n/a	n/a	n/a	n/a	n/a	n/a	n/a	n/a	n/a	n/a	n/a	9.8	18	8.4	31	15.1	49	12.4	37	11.5	135	
	My family ate more meals together than usual.	n/a	n/a	n/a	n/a	n/a	n/a	n/a	n/a	n/a	n/a	n/a	n/a	n/a	n/a	n/a	n/a	n/a	n/a	n/a	26.8	49	27.5	101	21.2	69	22.5	67	24.4	286	
	My family shared more quality time together than usual (such as playing games, exercising, talking, watching movies/tv).	n/a	n/a	n/a	n/a	n/a	n/a	n/a	n/a	n/a	n/a	n/a	n/a	n/a	n/a	n/a	n/a	n/a	n/a	n/a	49.7	91	44.4	163	30.2	98	34.2	102	38.7	454	
	I learned a new hobby or skill (such as cooking, crafts, gardening, physical activities, outdoor activities, puzzles, new language).	n/a	n/a	n/a	n/a	n/a	n/a	n/a	n/a	n/a	n/a	n/a	n/a	n/a	n/a	n/a	n/a	n/a	n/a	n/a	55.7	102	50.1	184	39.1	127	30.9	92	43.1	505	
	I played more online games with others than usual.	n/a	n/a	n/a	n/a	n/a	n/a	n/a	n/a	n/a	n/a	n/a	n/a	n/a	n/a	n/a	n/a	n/a	n/a	n/a	46.4	85	51	187	39.4	128	32.9	98	42.5	498	
None of these.	n/a	n/a	n/a	n/a	n/a	n/a	n/a	n/a	n/a	n/a	n/a	n/a	n/a	n/a	n/a	n/a	n/a	n/a	n/a	9.3	17	13.6	50	13.2	43	13.4	40	12.8	150		

Remote Learning Perceptions and Experiences (Of students reporting any remote learning in the 2020-2021 school year)

Question	Response	County 2017										County 2019										County 2021									
		6th		8th		10th		12th		Total		6th		8th		10th		12th		Total		6th		8th		10th		12th		Total	
		%	n	%	n	%	n	%	n	%	n	%	n	%	n	%	n	%	n	%	n	%	n	%	n	%	n	%	n	%	n
During the 2020-2021 school year, I attended classes:	Online all year	n/a	n/a	n/a	n/a	n/a	n/a	n/a	n/a	n/a	n/a	n/a	n/a	n/a	n/a	n/a	n/a	n/a	n/a	n/a	8.7	17	7.9	30	5.2	19	9.5	31	7.7	97	
	Online most of the year or most of each week	n/a	n/a	n/a	n/a	n/a	n/a	n/a	n/a	n/a	n/a	n/a	n/a	n/a	n/a	n/a	n/a	n/a	n/a	n/a	18.9	37	18.5	70	27	98	31.7	104	24.4	309	
	In-person at school most of the year or most of each week	n/a	n/a	n/a	n/a	n/a	n/a	n/a	n/a	n/a	n/a	n/a	n/a	n/a	n/a	n/a	n/a	n/a	n/a	n/a	34.7	68	42	159	38	138	36.6	120	38.3	485	
	In-person at school all year	n/a	n/a	n/a	n/a	n/a	n/a	n/a	n/a	n/a	n/a	n/a	n/a	n/a	n/a	n/a	n/a	n/a	n/a	n/a	37.8	74	31.7	120	24.5	89	14.6	48	26.1	331	
These questions ask about your experience when learning online during the past school year.																															
I missed spending time at school, learning with other students in person.	NO!	n/a	n/a	n/a	n/a	n/a	n/a	n/a	n/a	n/a	n/a	n/a	n/a	n/a	n/a	n/a	n/a	n/a	n/a	n/a	12.8	15	14.1	36	13.1	35	13.7	37	13.5	123	
	no	n/a	n/a	n/a	n/a	n/a	n/a	n/a	n/a	n/a	n/a	n/a	n/a	n/a	n/a	n/a	n/a	n/a	n/a	n/a	13.7	16	18.8	48	21	56	16.6	45	18.1	165	
	yes	n/a	n/a	n/a	n/a	n/a	n/a	n/a	n/a	n/a	n/a	n/a	n/a	n/a	n/a	n/a	n/a	n/a	n/a	n/a	35.9	42	35.2	90	39.3	105	35.8	97	36.7	334	
	YES!	n/a	n/a	n/a	n/a	n/a	n/a	n/a	n/a	n/a	n/a	n/a	n/a	n/a	n/a	n/a	n/a	n/a	n/a	n/a	37.6	44	32	82	26.6	71	33.9	92	31.7	289	
These questions ask about your experience when learning online during the past school year.																															
I missed spending time at school, learning with my teachers in person.	NO!	n/a	n/a	n/a	n/a	n/a	n/a	n/a	n/a	n/a	n/a	n/a	n/a	n/a	n/a	n/a	n/a	n/a	n/a	n/a	16.2	19	16.6	42	14.3	38	12.2	33	14.6	132	
	no	n/a	n/a	n/a	n/a	n/a	n/a	n/a	n/a	n/a	n/a	n/a	n/a	n/a	n/a	n/a	n/a	n/a	n/a	n/a	16.2	19	21.3	54	18.8	50	17	46	18.6	169	
	yes	n/a	n/a	n/a	n/a	n/a	n/a	n/a	n/a	n/a	n/a	n/a	n/a	n/a	n/a	n/a	n/a	n/a	n/a	n/a	35	41	36	91	40.6	108	37.3	101	37.6	341	
	YES!	n/a	n/a	n/a	n/a	n/a	n/a	n/a	n/a	n/a	n/a	n/a	n/a	n/a	n/a	n/a	n/a	n/a	n/a	n/a	32.5	38	26.1	66	26.3	70	33.6	91	29.2	265	
These questions ask about your experience when learning online during the past school year.																															
When learning online I understood my teacher's instructions.	NO!	n/a	n/a	n/a	n/a	n/a	n/a	n/a	n/a	n/a	n/a	n/a	n/a	n/a	n/a	n/a	n/a	n/a	n/a	n/a	10.5	12	23.6	59	30.1	80	24.8	67	24.2	218	
	no	n/a	n/a	n/a	n/a	n/a	n/a	n/a	n/a	n/a	n/a	n/a	n/a	n/a	n/a	n/a	n/a	n/a	n/a	n/a	21.9	25	32.4	81	36.8	98	28.9	78	31.3	282	
	yes	n/a	n/a	n/a	n/a	n/a	n/a	n/a	n/a	n/a	n/a	n/a	n/a	n/a	n/a	n/a	n/a	n/a	n/a	n/a	45.6	52	36	90	30.1	80	37	100	35.8	322	
	YES!	n/a	n/a	n/a	n/a	n/a	n/a	n/a	n/a	n/a	n/a	n/a	n/a	n/a	n/a	n/a	n/a	n/a	n/a	n/a	21.9	25	8	20	3	8	9.3	25	8.7	78	
These questions ask about your experience when learning online during the past school year.																															
I stayed focused when doing online school work.	NO!	n/a	n/a	n/a	n/a	n/a	n/a	n/a	n/a	n/a	n/a	n/a	n/a	n/a	n/a	n/a	n/a	n/a	n/a	n/a	12.9	15	31.2	79	35.8	95	35.9	97	31.6	286	
	no	n/a	n/a	n/a	n/a	n/a	n/a	n/a	n/a	n/a	n/a	n/a	n/a	n/a	n/a	n/a	n/a	n/a	n/a	n/a	26.7	31	31.2	79	35.8	95	33	89	32.5	294	
	yes	n/a	n/a	n/a	n/a	n/a	n/a	n/a	n/a	n/a	n/a	n/a	n/a	n/a	n/a	n/a	n/a	n/a	n/a	n/a	39.7	46	30	76	23.4	62	23.3	63	27.3	247	
	YES!	n/a	n/a	n/a	n/a	n/a	n/a	n/a	n/a	n/a	n/a	n/a	n/a	n/a	n/a	n/a	n/a	n/a	n/a	n/a	20.7	24	7.5	19	4.9	13	7.8	21	8.5	77	
These questions ask about your experience when learning online during the past school year.																															
My learning improved when my classes were taught online due to COVID-19.	NO!	n/a	n/a	n/a	n/a	n/a	n/a	n/a	n/a	n/a	n/a	n/a	n/a	n/a	n/a	n/a	n/a	n/a	n/a	n/a	27	31	43.8	110	48.7	128	44.8	120	43.4	389	
	no	n/a	n/a	n/a	n/a	n/a	n/a	n/a	n/a	n/a	n/a	n/a	n/a	n/a	n/a	n/a	n/a	n/a	n/a	n/a	41.7	48	35.1	88	35.7	94	32.5	87	35.3	317	
	yes	n/a	n/a	n/a	n/a	n/a	n/a	n/a	n/a	n/a	n/a	n/a	n/a	n/a	n/a	n/a	n/a	n/a	n/a	n/a	18.3	21	16.7	42	11	29	14.9	40	14.7	132	
	YES!	n/a	n/a	n/a	n/a	n/a	n/a	n/a	n/a	n/a	n/a	n/a	n/a	n/a	n/a	n/a	n/a	n/a	n/a	n/a	13	15	4.4	11	4.6	12	7.8	21	6.6	59	

Remote Learning Perceptions and Experiences (Of students reporting any remote learning in the 2020-2021 school year) (continued)

Question	Response	County 2017										County 2019										County 2021										
		6th		8th		10th		12th		Total		6th		8th		10th		12th		Total		6th		8th		10th		12th		Total		
		%	n	%	n	%	n	%	n	%	n	%	n	%	n	%	n	%	n	%	n	%	n	%	n	%	n	%	n	%	n	
These questions ask about your experience when learning online during the past school year.																																
I had a quiet space that I was able to use when doing online school work.	NO!	n/a	n/a	n/a	n/a	n/a	n/a	n/a	n/a	n/a	n/a	n/a	n/a	n/a	n/a	n/a	n/a	n/a	n/a	n/a	n/a	n/a	6.1	7	12.6	32	12.5	33	12.6	34	11.8	106
	no	n/a	n/a	n/a	n/a	n/a	n/a	n/a	n/a	n/a	n/a	n/a	n/a	n/a	n/a	n/a	n/a	n/a	n/a	n/a	n/a	n/a	14	16	14.2	36	13.3	35	12.6	34	13.4	121
	yes	n/a	n/a	n/a	n/a	n/a	n/a	n/a	n/a	n/a	n/a	n/a	n/a	n/a	n/a	n/a	n/a	n/a	n/a	n/a	n/a	n/a	41.2	47	47.4	120	51.1	135	47	127	47.6	429
	YES!	n/a	n/a	n/a	n/a	n/a	n/a	n/a	n/a	n/a	n/a	n/a	n/a	n/a	n/a	n/a	n/a	n/a	n/a	n/a	n/a	n/a	38.6	44	25.7	65	23.1	61	27.8	75	27.2	245
These questions ask about your experience when learning online during the past school year.																																
It was easy to use the online learning platform or website my school used for online classes.	NO!	n/a	n/a	n/a	n/a	n/a	n/a	n/a	n/a	n/a	n/a	n/a	n/a	n/a	n/a	n/a	n/a	n/a	n/a	n/a	n/a	7.1	8	20.5	51	19.6	52	20.4	55	18.5	166	
	no	n/a	n/a	n/a	n/a	n/a	n/a	n/a	n/a	n/a	n/a	n/a	n/a	n/a	n/a	n/a	n/a	n/a	n/a	n/a	n/a	n/a	25.9	29	16.1	40	25.7	68	20.8	56	21.6	193
	yes	n/a	n/a	n/a	n/a	n/a	n/a	n/a	n/a	n/a	n/a	n/a	n/a	n/a	n/a	n/a	n/a	n/a	n/a	n/a	n/a	n/a	34.8	39	45	112	40.4	107	39.4	106	40.7	364
	YES!	n/a	n/a	n/a	n/a	n/a	n/a	n/a	n/a	n/a	n/a	n/a	n/a	n/a	n/a	n/a	n/a	n/a	n/a	n/a	n/a	n/a	32.1	36	18.5	46	14.3	38	19.3	52	19.2	172
These questions ask about your experience when learning online during the past school year.																																
I had access to an internet connection in my home to participate in online learning.	NO!	n/a	n/a	n/a	n/a	n/a	n/a	n/a	n/a	n/a	n/a	n/a	n/a	n/a	n/a	n/a	n/a	n/a	n/a	n/a	n/a	1.8	2	7.6	19	6	16	7.4	20	6.3	57	
	no	n/a	n/a	n/a	n/a	n/a	n/a	n/a	n/a	n/a	n/a	n/a	n/a	n/a	n/a	n/a	n/a	n/a	n/a	n/a	n/a	n/a	5.4	6	4.4	11	5.3	14	8.1	22	5.9	53
	yes	n/a	n/a	n/a	n/a	n/a	n/a	n/a	n/a	n/a	n/a	n/a	n/a	n/a	n/a	n/a	n/a	n/a	n/a	n/a	n/a	n/a	41.1	46	43.8	110	51.3	136	45.2	122	46.1	414
	YES!	n/a	n/a	n/a	n/a	n/a	n/a	n/a	n/a	n/a	n/a	n/a	n/a	n/a	n/a	n/a	n/a	n/a	n/a	n/a	n/a	n/a	51.8	58	44.2	111	37.4	99	39.3	106	41.6	374
These questions ask about your experience when learning online during the past school year.																																
I had my own laptop, desktop computer, or other device for use for schoolwork .	NO!	n/a	n/a	n/a	n/a	n/a	n/a	n/a	n/a	n/a	n/a	n/a	n/a	n/a	n/a	n/a	n/a	n/a	n/a	n/a	n/a	9.6	11	9.6	24	10.2	27	8.9	24	9.5	86	
	no	n/a	n/a	n/a	n/a	n/a	n/a	n/a	n/a	n/a	n/a	n/a	n/a	n/a	n/a	n/a	n/a	n/a	n/a	n/a	n/a	n/a	26.3	30	9.2	23	11.7	31	13.3	36	13.3	120
	yes	n/a	n/a	n/a	n/a	n/a	n/a	n/a	n/a	n/a	n/a	n/a	n/a	n/a	n/a	n/a	n/a	n/a	n/a	n/a	n/a	n/a	25.4	29	35.9	90	42.3	112	36.5	99	36.6	330
	YES!	n/a	n/a	n/a	n/a	n/a	n/a	n/a	n/a	n/a	n/a	n/a	n/a	n/a	n/a	n/a	n/a	n/a	n/a	n/a	n/a	n/a	38.6	44	45.4	114	35.8	95	41.3	112	40.5	365