

# 2021 Pennsylvania Youth Survey

Empowering Communities to Develop Strategic Prevention Programming

## Montgomery County All Questions by Grade Report

Conducted by

Pennsylvania Commission on  
Crime and Delinquency

Pennsylvania Department of  
Drug and Alcohol Programs

Pennsylvania Department  
of Education

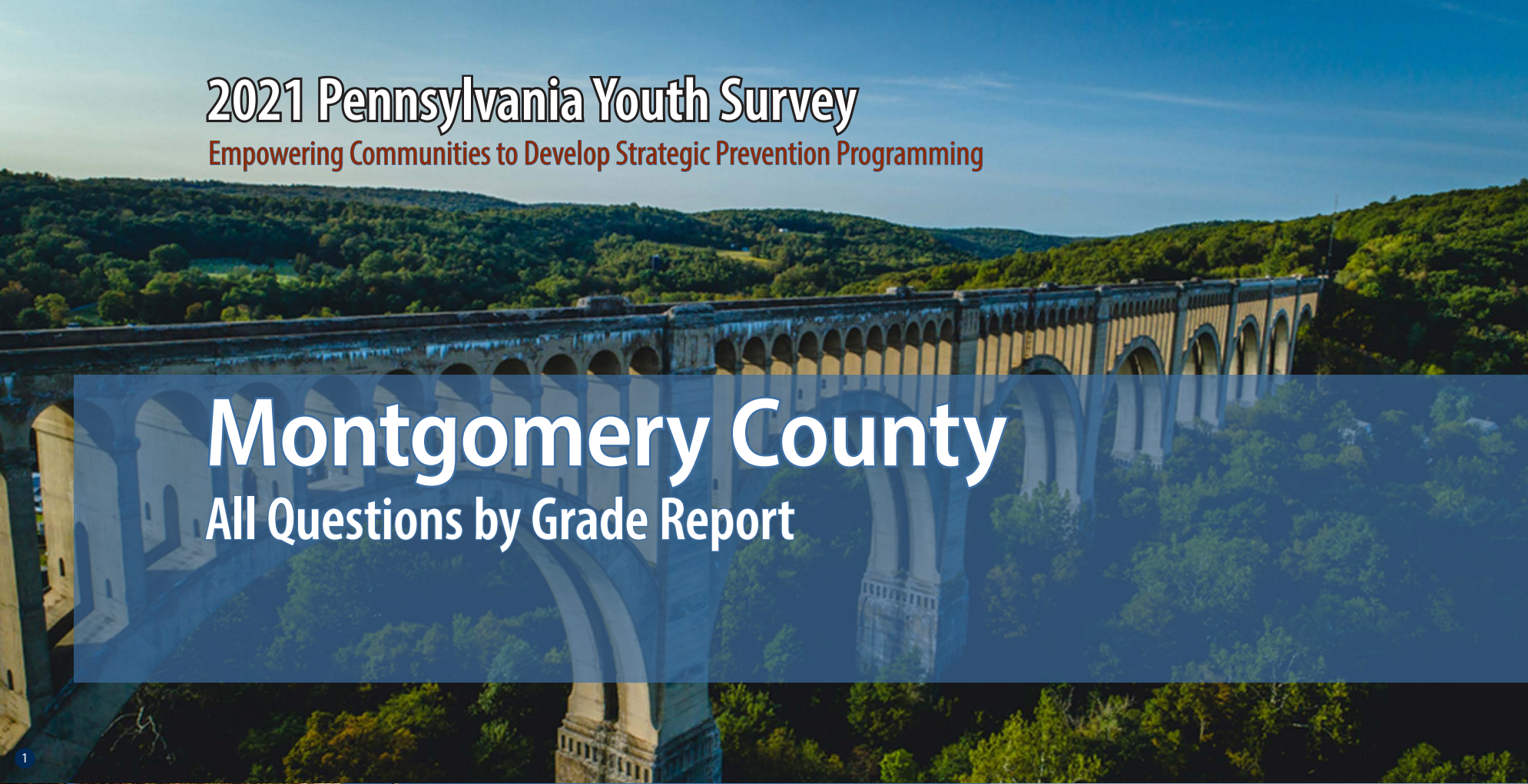

Funding provided by



About the cover photographs:

1. Historic Tunkhannock Viaduct (Nicholson). *Wyoming County, PA*  
Credit: Jacob Boomsma/Shutterstock.com

2. State street, historical Harrisburg (Harrisburg). *Dauphin County, PA*  
Credit: Ludmila Ruzickova/Shutterstock.com

3. Red barn and silo (Gettysburg). *Adams County, PA*  
Credit: Jon Bilous/Shutterstock.com

4. Frosty morning. (*Red Clover*),  
Credit: Ezdras Arroyo/Shutterstock.com

# PAYS ALL QUESTIONS BY GRADE REPORT

This report provides full results from the 2021 Pennsylvania Youth Survey (PAYS). For each survey item included in the survey, this report presents data for each response option by grade (and for all grades combined).

This report allows you to see not only the percent of students who selected each response option but also the number of students. These counts allow for you to, for example, add the counts for 10th and 12th grade to calculate a percentage for high school students. PAYS sponsors — the Pennsylvania Commission on Crime and Delinquency, Department of Drug and Alcohol Programs, and the Pennsylvania Department of Education — are supplying these data with the hope of aiding in more complete prevention and wellness planning.

## Notes to Consider Before Proceeding

This report shares data from the 2017, 2019, and 2021 PAYS administrations when data are available. If your county or district did not participate in one or more of these administrations, you will find “n/a” notations where relevant. Your full profile report also displays data from 2017, 2019, and 2021 when available.

Studies indicate that most young people are truthful in answering anonymous prevention-centered surveys such as

PAYS. To ensure valid survey results, the data here have made use of the same validity/honesty checks used in PAYS profile reports.

Data are displayed here when there are a minimum number of 25 responses at the grade level.

An overwhelming majority of these data focus on ALL students. There is only ONE instance in which the data here are reported of a subgroup of respondents — for the “Remote Learning Perceptions and Experiences” section. These remote learning items were only asked of students who indicated some form of remote learning during the COVID-19 pandemic.

If you need help reading, interpreting, or applying these data, please contact your local county drug and alcohol office or reach out to the Evidence-based Prevention and Intervention Support (EPIS) Center at:

<https://www.episcenter.psu.edu/index.php/paysquestion>

You will find the survey question data organized in the report in the following topic order:

- [Demographics](#)
- [Community Domain Risk Factors\\*](#)
- [Community Domain Protective Factors](#)
- [School Domain Risk Factors](#)
- [School Domain Protective Factors\\*](#)
- [Family Domain Risk Factors\\*](#)
- [Family Domain Protective Factors](#)
- [Peer-Individual Risk Factors\\*](#)
- [Peer-Individual Protective Factors](#)
- [ATOD Use and Access](#)
- [Antisocial Behavior](#)
- [School Climate And Safety](#)
- [Mental Health Concerns and Suicide Risk](#)
- [Transitions and Mobility, Sleep, Grief, and Stressful Events](#)
- [COVID19 Impacts](#)
- [Remote Learning Perceptions and Experiences](#)

\* NOTE: TOPIC INCLUDES SYSTEMIC FACTORS IN ADDITION TO THE QUESTIONS WITHIN THE SCALE SCORE CALCULATION.

## Demographics

Question	Response	County 2017										County 2019										County 2021										
		6th		8th		10th		12th		Total		6th		8th		10th		12th		Total		6th		8th		10th		12th		Total		
		%	n	%	n	%	n	%	n	%	n	%	n	%	n	%	n	%	n	%	n	%	n	%	n	%	n	%	n	%	n	
How old are you?	10	0.9	51	0	0	0	0	0	0	0.2	51	0.9	58	0	0	0	0	0	0	0.2	58	0.8	49	0	0	0	0	0	0	0	0.2	49
	11	76.6	4,451	0	0	0	0	0	0	20.2	4,451	77.6	5,096	0	0	0	0	0	0	19.9	5,096	74.6	4,573	0	0	0	0	0	0	19.3	4,573	
	12	22.1	1,286	0.9	50	0	0	0	0	6.1	1,336	21	1,377	1	69	0	0	0	0	5.6	1,446	24.3	1,487	0.8	50	0	0	0	0	6.5	1,537	
	13	0.3	19	74.5	4,317	0	0	0	0	19.6	4,336	0.5	30	76.9	5,348	0	0	0	0	21	5,378	0.3	19	76.5	5,065	0	0	0	0	21.4	5,084	
	14	0	0	24	1,392	1.2	66	0	0	6.6	1,458	0.1	4	21.7	1,512	1	64	0	0	6.2	1,580	0	0	22.6	1,494	1.1	70	0	0	6.6	1,564	
	15	0	0	0.6	33	72.2	4,005	0	0	18.3	4,038	0	0	0.4	27	75	4,790	0	0	18.8	4,817	0	0	0.2	15	76.3	4,717	0	0	19.9	4,732	
	16	0	0	0	0	25.9	1,434	1	47	6.7	1,481	0	0	0	2	23.1	1,476	1.8	106	6.2	1,584	0	0	0	0	21.8	1,348	0.9	42	5.9	1,390	
	17	0	0	0	0	0.7	40	74.8	3,681	16.9	3,721	0	0	0	0	0.7	47	75.1	4,311	17	4,358	0	0	0	0	0.6	39	73.8	3,546	15.1	3,585	
	18	0	0	0	0	0	2	22.8	1,120	5.1	1,122	0	0	0	0	0.1	7	22.3	1,279	5	1,286	0	0	0	0	0.1	6	24.1	1,157	4.9	1,163	
	19 or older	0	0	0	0	0	0	1.5	73	0.3	73	0	0	0	0	0	0	0	0.7	41	0.2	41	0	0	0	0	0	0	1.2	59	0.2	59
What grade are you in?	6th	100	5,807	0	0	0	0	0	0	26.3	5,807	100	6,565	0	0	0	0	0	0	25.6	6,565	100	6,128	0	0	0	0	0	0	25.8	6,128	
	7th	0	0	0	0	0	0	0	0	0	0	0	0	0	0	0	0	0	0	0	0	0	0	0	0	0	0	0	0	0	0	
	8th	0	0	100	5,792	0	0	0	0	26.2	5,792	0	0	100	6,958	0	0	0	0	27.1	6,958	0	0	100	6,624	0	0	0	0	27.9	6,624	
	9th	0	0	0	0	0	0	0	0	0	0	0	0	0	0	0	0	0	0	0	0	0	0	0	0	0	0	0	0	0	0	
	10th	0	0	0	0	100	5,547	0	0	25.1	5,547	0	0	0	0	100	6,384	0	0	24.9	6,384	0	0	0	0	100	6,180	0	0	26	6,180	
	11th	0	0	0	0	0	0	0	0	0	0	0	0	0	0	0	0	0	0	0	0	0	0	0	0	0	0	0	0	0	0	
	12th	0	0	0	0	0	0	100	4,921	22.3	4,921	0	0	0	0	0	0	100	5,737	22.4	5,737	0	0	0	0	0	0	100	4,804	20.2	4,804	
Are you of Hispanic, Latino, or Spanish origin?	No, not of Hispanic, Latino, or Spanish origin	85.7	4,513	86.9	4,862	88.7	4,841	91.7	4,450	88.2	18,666	84.7	5,203	85.4	5,820	88.5	5,581	89.7	5,092	87	21,696	83.6	4,790	85.6	5,537	87.2	5,322	89	4,237	86.2	19,886	
	Yes, Mexican, Mexican Am., Chicano	4.8	254	4.2	237	2.4	131	2.1	104	3.4	726	5.4	333	4.6	310	3.5	222	2.6	150	4.1	1,015	6.8	391	4.8	311	4.3	262	3.3	158	4.9	1,122	
	Yes, Puerto Rican	3.9	205	4.2	235	4	216	2.6	128	3.7	784	4.3	261	4.2	287	3.4	216	3.2	180	3.8	944	3.1	180	3.9	251	3.7	223	3.1	146	3.5	800	
	Yes, Cuban	0.4	20	0.5	28	0.5	25	0.5	22	0.4	95	0.5	28	0.5	34	0.5	30	0.5	30	0.5	122	0.5	27	0.3	21	0.3	16	0.5	23	0.4	87	
	Yes, another Hispanic, Latino, or Spanish origin	5.1	271	4.2	234	4.5	244	3.1	150	4.2	899	5.1	315	5.3	362	4.1	258	4	227	4.7	1,162	5.9	339	5.4	351	4.6	279	4.2	198	5.1	1,167	
What is your race?	White, Caucasian	62.4	3,622	69.5	4,024	74.2	4,118	73.9	3,637	69.8	15,401	68.8	3,980	71.9	4,725	75	4,610	76.1	4,235	72.9	17,550	67.9	3,682	70.1	4,383	74.3	4,389	76.5	3,552	72	16,006	
	Black, African American	17.3	1,002	18.3	1,060	16.5	915	15.6	766	17	3,743	20.5	1,185	19.1	1,258	16.2	997	16.2	904	18	4,344	20.9	1,136	19.6	1,224	16.6	983	15.9	736	18.4	4,079	
	American Indian or Alaska Native	3.6	209	3.4	197	3.1	174	2	96	3.1	676	3.7	212	3.3	217	2.9	180	2.2	123	3	732	3.7	200	2.4	153	2.3	136	2.1	97	2.6	586	
	Asian Indian, Japanese, Native Hawaiian, Chinese, Korean, Guamanian or Chamorro, Filipino, Vietnamese, Samoan, Other Asian, Other Pacific Islander	9.9	573	11.7	677	10.8	597	11.8	582	11	2,429	14.6	842	15.1	991	14.2	875	13	721	14.2	3,429	15.2	823	15.4	961	15	888	13.6	631	14.9	3,303	
Are you?	Female	51	2,888	49.8	2,822	51.3	2,795	50.7	2,443	50.7	10,948	48.9	3,155	50.3	3,437	50.3	3,161	51.6	2,927	50.2	12,680	46.9	2,852	45.5	2,997	48.1	2,961	47.9	2,287	47	11,097	
	Male	49	2,779	50.2	2,850	48.7	2,654	49.3	2,373	49.3	10,656	51.1	3,299	49.7	3,398	49.7	3,126	48.4	2,747	49.8	12,570	50.1	3,044	50.6	3,333	48.5	2,984	49.6	2,370	49.7	11,731	
	Other	0	0	0	0	0	0	0	0	0	0	0	0	0	0	0	0	0	0	0	0	3	183	3.9	260	3.3	205	2.5	117	3.2	765	

## Demographics (continued)

Question	Response	County 2017										County 2019										County 2021									
		6th		8th		10th		12th		Total		6th		8th		10th		12th		Total		6th		8th		10th		12th		Total	
		%	n	%	n	%	n	%	n	%	n	%	n	%	n	%	n	%	n	%	n	%	n	%	n	%	n	%	n	%	n
Think of where you live most of the time. Which of the following people live there with you?	Mother	92.7	5,384	92.8	5,376	91.6	5,080	90.4	4,448	91.9	20,288	94.9	6,095	94.4	6,480	93.5	5,924	92.5	5,260	93.9	23,759	94.9	5,731	94.7	6,228	93.5	5,746	93.2	4,447	94.1	22,152
	Stepmother	3.4	199	4.1	238	3.8	211	3.6	178	3.7	826	4	255	4.2	288	4	254	3.7	209	4	1,006	3.8	227	4	264	4.2	260	3.4	163	3.9	914
	Foster mother	0.3	16	0.2	14	0.4	23	0.3	13	0.3	66	0.3	20	0.3	22	0.3	21	0.3	18	0.3	81	0.3	16	0.3	20	0.2	15	0.4	19	0.3	70
	Grandmother	10.8	629	8.9	516	7.5	417	6.6	326	8.6	1,888	12	771	10.7	732	8.1	512	7.4	419	9.6	2,434	10.6	640	10	656	8.5	522	6.7	318	9.1	2,136
	Aunt	3.8	219	3.1	178	2.4	135	2.1	104	2.9	636	4.5	287	3.2	221	2.7	173	2.1	117	3.2	798	3.9	233	3.1	206	2	120	1.9	93	2.8	652
	Father	74.8	4,342	74.4	4,311	73.9	4,102	72.9	3,589	74.1	16,344	77.4	4,970	77.4	5,309	75.7	4,798	74.3	4,229	76.3	19,306	79.2	4,780	77.3	5,084	76.6	4,708	75	3,578	77.1	18,150
	Stepfather	8	462	9.2	534	8.5	471	7.6	374	8.3	1,841	8.8	566	9.4	647	9.1	577	7.9	448	8.8	2,238	7.9	478	8.5	556	8.5	523	8.5	407	8.3	1,964
	Foster father	0.1	8	0.2	10	0.3	17	0.2	8	0.2	43	0.2	15	0.3	18	0.2	11	0.2	12	0.2	56	0.3	20	0.2	14	0.3	17	0.4	17	0.3	68
	Grandfather	6	348	4.8	277	3.5	192	2.8	137	4.3	954	6.5	415	5.6	382	3.9	248	3.1	177	4.8	1,222	5.9	355	5.5	359	4.3	264	3.2	155	4.8	1,133
	Uncle	4.1	237	3.1	182	2.3	125	2.1	102	2.9	646	4.7	304	3.1	215	2.4	153	1.8	104	3.1	776	4.2	253	3.2	209	2.4	149	1.7	81	2.9	692
	Other Adults	3.2	186	2.2	130	1.7	93	2.4	119	2.4	528	2.9	189	2.7	185	1.8	117	1.7	97	2.3	588	2.2	131	1.5	100	1.4	88	1.5	71	1.7	390
	Older sister(s)	28.4	1,648	27.3	1,582	24.4	1,354	19.6	965	25.1	5,549	29.3	1,879	27.3	1,873	23.7	1,499	20.5	1,166	25.4	6,417	26.1	1,574	26.8	1,762	22.7	1,394	19.6	934	24.1	5,664
	Younger sister(s)	28.3	1,641	30.2	1,748	27.6	1,529	28.8	1,417	28.7	6,335	28.3	1,820	29.9	2,053	29.2	1,849	28	1,590	28.9	7,312	28.2	1,703	27.7	1,822	29.9	1,835	30	1,432	28.9	6,792
	Older stepsister(s)	1.8	105	1.9	109	1.5	83	0.8	41	1.5	338	2.4	155	2.1	144	1.8	111	0.9	52	1.8	462	2.3	140	2.1	138	1.7	102	0.9	41	1.8	421
	Younger stepsister(s)	1.3	78	2.1	119	1.8	98	1.4	69	1.6	364	1.6	102	1.7	120	1.9	120	1.6	92	1.7	434	2.1	124	2	133	2.3	143	1.9	92	2.1	492
	Older brother(s)	29.6	1,718	29.1	1,688	25.7	1,423	20.2	992	26.4	5,821	30.6	1,963	29.1	2,000	26	1,644	21.8	1,241	27.1	6,848	31	1,875	28.2	1,856	25.1	1,539	21.9	1,043	26.8	6,313
	Younger brother(s)	29.6	1,716	30.3	1,755	30.2	1,675	29.1	1,430	29.8	6,576	28.7	1,841	30.7	2,110	29.1	1,844	30.9	1,755	29.8	7,550	29.4	1,778	29.4	1,933	31	1,906	31.1	1,482	30.2	7,099
	Older stepbrother(s)	2	118	2.2	130	1.6	89	1	47	1.7	384	2.3	147	1.7	114	1.6	104	1.1	65	1.7	430	1.8	107	1.7	109	1.5	91	1	50	1.5	357
Younger stepbrother(s)	1.5	87	2.3	132	1.6	90	1.3	64	1.7	373	2	126	1.7	114	1.8	115	1.4	81	1.7	436	1.5	91	1.7	115	1.5	95	1.4	68	1.6	369	
Other children	3.6	211	3.1	180	2.9	161	2.7	133	3.1	685	3.9	250	3.1	216	2.7	172	2.5	140	3.1	778	3	182	2.2	142	2	121	2.1	98	2.3	543	
What is the language you use most often at home?	English	90.6	5,084	90.6	5,105	92.4	5,032	92.6	4,476	91.5	19,697	87.9	5,592	88.5	6,022	90.3	5,691	90.9	5,155	89.4	22,460	86	5,203	87.8	5,763	88.5	5,438	90.4	4,321	88.1	20,725
	Spanish	5.3	296	4.1	233	2.6	144	2.1	103	3.6	776	5.7	362	5.2	353	4	254	3.2	184	4.6	1,153	7	424	5.5	360	4.6	285	3.6	173	5.3	1,242
	Another language	4.2	233	5.3	299	4.9	267	5.2	253	4.9	1,052	6.4	406	6.3	426	5.7	360	5.9	332	6.1	1,524	7	424	6.7	442	6.8	419	6	285	6.7	1,570

## Community Domain Risk Factor: Laws and Norms Favorable Toward Drug Use

Question	Response	County 2017										County 2019										County 2021									
		6th		8th		10th		12th		Total		6th		8th		10th		12th		Total		6th		8th		10th		12th		Total	
		%	n	%	n	%	n	%	n	%	n	%	n	%	n	%	n	%	n	%	n	%	n	%	n	%	n	%	n	%	n
If a kid drank some beer, wine, or hard liquor (for example, vodka, whiskey, gin, or rum) in your neighborhood, would he or she be caught by the police?	NO!	5.9	269	10.1	507	15.1	755	20.3	891	12.8	2,422	6.2	333	10.4	635	18.4	1,063	23.1	1,164	14.3	3,195	5.6	279	8.9	525	15.4	852	22.5	931	12.6	2,587
	no	21.4	975	41.5	2,079	55	2,745	57.6	2,532	43.9	8,331	24.7	1,335	41.4	2,538	54.5	3,144	54.8	2,760	43.8	9,777	27.3	1,361	44.6	2,619	54.2	2,994	54.4	2,256	45	9,230
	yes	39.7	1,810	31.5	1,581	22	1,098	15.2	670	27.2	5,159	39.7	2,147	32.9	2,017	19.8	1,141	15.9	800	27.3	6,105	41.9	2,090	34.6	2,034	22.8	1,259	16.4	680	29.5	6,063
	YES!	33	1,504	16.9	847	7.9	395	6.9	301	16.1	3,047	29.4	1,590	15.3	934	7.3	423	6.1	309	14.6	3,256	25.3	1,260	11.8	695	7.6	420	6.7	278	12.9	2,653
If a kid used marijuana in your neighborhood, would he or she be caught by the police?	NO!	4.7	215	9.6	482	17.1	853	22.3	979	13.3	2,529	5.7	304	10.1	615	19.6	1,132	26	1,310	15.1	3,361	4.5	222	7.9	465	15.4	847	24.5	1,014	12.4	2,548
	no	14.3	658	32.6	1,639	49.4	2,467	54.2	2,386	37.6	7,150	16.6	893	33.8	2,061	50	2,884	50.8	2,561	37.7	8,399	20.6	1,019	37.2	2,180	49.8	2,747	49.9	2,068	39.2	8,014
	yes	37.2	1,705	35.9	1,803	23.9	1,196	16.6	732	28.6	5,436	39	2,096	36.2	2,208	21.6	1,245	16.4	826	28.6	6,375	42.6	2,110	38.6	2,261	25.9	1,429	18.2	752	32	6,552
	YES!	43.8	2,010	21.9	1,100	9.6	478	6.9	303	20.5	3,891	38.7	2,081	19.9	1,215	8.9	511	6.8	341	18.6	4,148	32.4	1,603	16.3	954	8.9	491	7.4	307	16.4	3,355
How wrong would most adults (over 21) in your neighborhood think it was for kids your age to drink alcohol?	Not Wrong at All	2.6	122	2.4	124	3.9	194	6.8	302	3.9	742	2.7	152	3	185	4.3	250	7.7	388	4.3	975	3	154	2.3	138	3.7	206	7.6	315	3.9	813
	A Little Bit Wrong	3	144	6.1	311	12.1	609	23.8	1,050	11	2,114	3.7	206	6.8	422	14.6	841	23.9	1,205	11.9	2,674	4.9	248	8	473	16	881	24.1	999	12.6	2,601
	Wrong	13.3	632	24.5	1,248	34.2	1,715	37.7	1,664	27.3	5,259	16.6	916	24.9	1,534	36	2,080	35.9	1,805	28.1	6,335	18.6	945	29.1	1,721	35.9	1,980	36.2	1,500	29.7	6,146
	Very wrong	81.1	3,841	67	3,416	49.8	2,495	31.7	1,399	57.9	11,151	77	4,260	65.3	4,026	45.1	2,608	32.5	1,635	55.7	12,529	73.6	3,747	60.6	3,592	44.4	2,450	32	1,324	53.8	11,113
How wrong would most adults (over 21) in your neighborhood think it was for kids your age to smoke cigarettes?	Not Wrong at All	2.7	128	2.4	123	3.4	169	6	264	3.6	684	2.8	155	2.9	176	3.9	223	5.6	283	3.7	837	3	151	2.4	142	3.5	194	5	208	3.4	695
	A Little Bit Wrong	2.1	99	3.9	199	5.6	281	11.6	509	5.7	1,088	2.6	143	3.9	238	6	344	10	501	5.5	1,226	3.3	168	4.4	261	6.2	341	10	413	5.7	1,183
	Wrong	10.4	491	17.8	906	24.3	1,217	33.7	1,483	21.3	4,097	12.4	687	19.5	1,198	25.8	1,492	31.8	1,600	22.1	4,977	14.1	712	22.4	1,323	29.1	1,605	33.3	1,375	24.4	5,015
	Very wrong	84.8	4,011	75.9	3,863	66.7	3,343	48.8	2,150	69.5	13,367	82.2	4,538	73.8	4,547	64.4	3,718	52.6	2,649	68.7	15,452	79.6	4,029	70.7	4,174	61.2	3,369	51.6	2,128	66.5	13,700
How wrong would most adults (over 21) in your neighborhood think it was for kids your age to use marijuana?	Not Wrong at All	2.3	109	2.6	133	4.7	234	8.2	361	4.4	837	2.6	143	3.1	193	5.3	306	7.9	396	4.6	1,038	2.9	148	2.6	153	3.8	211	7.3	302	4	814
	A Little Bit Wrong	1.3	60	4	201	8.7	438	16	703	7.3	1,402	1.6	89	4.7	286	10.7	616	16.6	834	8.1	1,825	2	98	4.1	243	10	552	17.2	710	7.8	1,603
	Wrong	6.6	310	14.7	746	26.2	1,314	33.3	1,467	20	3,837	9.3	509	16.4	1,007	28.6	1,651	32.6	1,638	21.4	4,805	10.9	546	19.6	1,154	29.1	1,603	33.4	1,379	22.8	4,682
	Very wrong	89.8	4,223	78.7	4,000	60.3	3,021	42.5	1,871	68.3	13,115	86.5	4,748	75.8	4,656	55.4	3,192	42.8	2,150	65.8	14,746	84.2	4,232	73.7	4,349	57	3,140	42	1,733	65.5	13,454

### Community Domain Risk Factor: Low Neighborhood Attachment

Question	Response	County 2017										County 2019										County 2021									
		6th		8th		10th		12th		Total		6th		8th		10th		12th		Total		6th		8th		10th		12th		Total	
		%	n	%	n	%	n	%	n	%	n	%	n	%	n	%	n	%	n	%	n	%	n	%	n	%	n	%	n	%	n
I like my neighborhood	NO!	3.8	182	6.2	317	6.7	338	7.4	327	6	1,164	5.1	286	5.7	354	7.5	433	8.8	446	6.7	1,519	3.9	200	4.8	287	5.6	311	8.4	354	5.5	1,152
	no	6.9	334	10.7	549	13.2	666	13	572	10.9	2,121	8.2	460	11.2	698	12.8	744	13.7	698	11.4	2,600	8.7	447	11.5	687	13.2	735	13.5	566	11.7	2,435
	yes	36.6	1,775	46.5	2,391	52.7	2,667	55.8	2,464	47.8	9,297	39.1	2,204	49.5	3,084	54.7	3,165	55.1	2,798	49.5	11,251	43.2	2,221	53.9	3,217	59.4	3,308	59.5	2,498	53.9	11,244
	YES!	52.8	2,559	36.7	1,890	27.4	1,388	23.8	1,051	35.4	6,888	47.6	2,682	33.6	2,095	25	1,448	22.4	1,140	32.4	7,365	44.2	2,271	29.8	1,783	21.8	1,211	18.6	780	29	6,045
I'd like to get out of my neighborhood	NO!	54.4	2,619	41.1	2,105	33.7	1,703	26.7	1,177	39.2	7,604	54.1	3,012	41.6	2,582	34	1,964	28.8	1,460	39.9	9,018	52	2,626	39.8	2,367	32	1,773	24.8	1,038	37.7	7,804
	no	30.8	1,480	38.4	1,966	39.9	2,017	40	1,765	37.2	7,228	30	1,669	38.7	2,402	40.1	2,313	36.5	1,849	36.4	8,233	33.2	1,677	41	2,435	43.6	2,420	40.5	1,693	39.7	8,225
	yes	9.3	449	13.1	671	17.2	868	21.1	930	15	2,918	10.3	573	13.3	827	17.8	1,027	23.1	1,171	15.9	3,598	10.4	523	14	833	18	1,001	24.4	1,023	16.3	3,380
	YES!	5.5	265	7.5	382	9.2	467	12.3	543	8.5	1,657	5.7	318	6.4	396	8.1	468	11.7	592	7.8	1,774	4.4	220	5.2	309	6.4	354	10.3	431	6.3	1,314
If I had to move, I would miss the neighborhood I now live in	NO!	5.5	267	8.1	415	9.6	484	10.9	481	8.5	1,647	6.8	383	7.4	461	9.4	543	11.4	580	8.7	1,967	5.7	291	6.7	398	8.4	470	11.3	476	7.8	1,635
	no	10.2	491	16.2	835	21	1,063	23.3	1,028	17.6	3,417	10.8	607	16.1	1,001	20.3	1,177	22.4	1,139	17.3	3,924	11.4	586	18.6	1,110	22.4	1,251	23.7	993	18.9	3,940
	yes	29.1	1,408	36.6	1,882	38	1,919	42.2	1,862	36.3	7,071	29.4	1,645	37.2	2,320	40.2	2,332	41.6	2,115	37	8,412	31.4	1,612	38.6	2,306	43.1	2,408	44.4	1,863	39.2	8,189
	YES!	55.2	2,671	39.2	2,016	31.4	1,589	23.7	1,046	37.6	7,322	53	2,969	39.4	2,454	30.1	1,744	24.5	1,247	37	8,414	51.5	2,648	36.2	2,165	26.1	1,457	20.6	862	34.1	7,132

### Community Domain Risk Factor: Perceived Availability of Drugs and Handguns

Question	Response	County 2017										County 2019										County 2021									
		6th		8th		10th		12th		Total		6th		8th		10th		12th		Total		6th		8th		10th		12th		Total	
		%	n	%	n	%	n	%	n	%	n	%	n	%	n	%	n	%	n	%	n	%	n	%	n	%	n	%	n	%	n
How easy would it be for you to get any, if you wanted to get any, beer, wine, or hard liquor (for example, vodka, whiskey, gin, or rum)?	Very hard	73.3	3,303	44.7	2,283	27	1,361	16.9	748	40.3	7,695	72.3	3,885	48.2	2,988	30.1	1,753	21.5	1,090	43.3	9,716	68.2	3,364	48.1	2,845	32.8	1,822	25.8	1,076	44.3	9,107
	Sort of hard	14.9	672	20.2	1,031	18.8	949	13.7	606	17.1	3,258	14.4	776	20.8	1,290	19.5	1,136	16.3	826	17.9	4,028	16.7	823	22	1,302	20	1,111	17.7	738	19.3	3,974
	Sort of easy	6.9	309	19.3	985	27.9	1,407	29.3	1,295	20.9	3,996	8.1	435	18.2	1,130	25.9	1,509	28.4	1,442	20.1	4,516	8.8	436	17.3	1,026	25.5	1,415	26.2	1,091	19.3	3,968
	Very easy	4.9	222	15.8	804	26.3	1,329	40.1	1,776	21.7	4,131	5.1	275	12.8	792	24.4	1,420	33.8	1,712	18.7	4,199	6.3	312	12.5	742	21.7	1,208	30.2	1,259	17.1	3,521
How easy would it be for you to get any, if you wanted to get any, cigarettes?	Very hard	84.3	3,795	68.2	3,473	51.3	2,587	29.2	1,288	58.5	11,143	83.9	4,487	71.5	4,429	56	3,254	36.8	1,863	62.6	14,033	82	4,019	70.3	4,145	57.8	3,206	45.1	1,871	64.6	13,241
	Sort of hard	7.6	342	14.6	742	19.8	997	15.4	679	14.5	2,760	7.9	424	13.5	835	20.5	1,188	17.2	872	14.8	3,319	9.1	444	14.7	865	21.6	1,198	22.1	917	16.7	3,424
	Sort of easy	3.8	169	9.3	474	15.1	763	19.4	857	11.9	2,263	4.4	236	8.2	510	12.7	736	18.4	930	10.8	2,412	4.6	227	8.5	503	11.6	645	16.4	680	10	2,055
	Very easy	4.3	194	7.9	404	13.7	692	36	1,590	15.1	2,880	3.8	202	6.8	418	10.8	628	27.6	1,399	11.8	2,647	4.3	213	6.5	383	9	499	16.5	684	8.7	1,779
How easy would it be for you to get, if you wanted to get, a handgun?	Very hard	90	4,049	84.7	4,310	81.2	4,073	72.9	3,211	82.3	15,643	90.8	4,846	86.8	5,366	81.8	4,753	75.2	3,810	83.8	18,775	88.3	4,326	85	5,010	82.1	4,551	76.4	3,168	83.3	17,055
	Sort of hard	5.6	253	8.6	437	10.7	538	14.7	648	9.9	1,876	5.2	276	7.6	470	10.3	599	14.5	737	9.3	2,082	6.5	318	8.6	507	10.7	594	13.2	549	9.6	1,968
	Sort of easy	1.8	79	3.7	190	4	200	6.6	289	4	758	1.7	90	3	185	4.2	241	5.9	300	3.6	816	2.5	123	3.3	194	4.1	227	5.8	241	3.8	785
	Very easy	2.6	117	3	151	4.1	205	5.8	257	3.8	730	2.4	127	2.6	162	3.7	214	4.3	219	3.2	722	2.7	131	3.1	185	3.1	171	4.5	186	3.3	673
How easy would it be for you to get, if you wanted to get, a drug like cocaine, LSD, or amphetamines?	Very hard	94.8	4,254	89.1	4,538	77.9	3,915	60.8	2,686	80.9	15,393	94.7	5,048	89.2	5,517	77.1	4,475	65.8	3,331	82.1	18,371	93.4	4,562	89.3	5,268	82.3	4,571	72	2,987	84.9	17,388
	Sort of hard	2.9	128	6.3	323	12.6	632	21	927	10.6	2,010	2.6	140	6.3	390	13	756	18.2	919	9.9	2,205	3.4	166	6.4	378	10.7	596	15.8	655	8.8	1,795
	Sort of easy	0.6	28	2.6	135	5.5	277	10.9	482	4.8	922	1.1	58	2.6	160	5.8	336	10	508	4.7	1,062	1	48	2.1	125	4	220	7	289	3.3	682
	Very easy	1.8	79	2	100	4	203	7.2	320	3.7	702	1.6	85	1.9	120	4.1	237	6	302	3.3	744	2.2	109	2.2	129	3	164	5.2	217	3	619

**Community Domain Risk Factor: Perceived Availability of Drugs and Handguns (continued)**

Question	Response	County 2017										County 2019										County 2021									
		6th		8th		10th		12th		Total		6th		8th		10th		12th		Total		6th		8th		10th		12th		Total	
		%	n	%	n	%	n	%	n	%	n	%	n	%	n	%	n	%	n	%	n	%	n	%	n	%	n	%	n	%	n
How easy would it be for you to get any, if you wanted to get any, marijuana?	Very hard	93.1	4,165	74.2	3,763	41.6	2,092	24.2	1,067	58.4	11,087	92.9	4,925	76.7	4,718	44.8	2,598	29	1,469	61.5	13,710	91.3	4,419	78.5	4,611	55.3	3,055	36.9	1,530	66.8	13,615
	Sort of hard	3.4	153	10	508	15	757	11.2	493	10.1	1,911	3.4	180	10.1	624	15.1	874	12.6	637	10.4	2,315	4.5	219	10	589	16.5	913	14.9	619	11.5	2,340
	Sort of easy	1.2	55	7.7	393	18.4	925	20.6	909	12	2,282	1.7	88	6.7	412	16.9	980	20.5	1,039	11.3	2,519	1.4	68	6.2	362	13.7	757	18.6	772	9.6	1,959
	Very easy	2.2	99	8	407	25	1,256	44.1	1,949	19.5	3,711	2	106	6.5	400	23.1	1,341	37.8	1,912	16.9	3,759	2.8	136	5.3	310	14.5	801	29.5	1,224	12.1	2,471
If you wanted to get prescription drugs not prescribed to you, how easy would it be for you to get some?	Very hard	79.7	3,632	58	3,127	43.7	2,317	34.2	1,624	53.5	10,700	78.2	4,159	60.7	3,976	47.4	2,909	39.9	2,189	56.3	13,233	75.3	3,704	61.8	3,831	48.1	2,849	45.4	2,091	57.6	12,475
	Sort of hard	12.6	576	21.7	1,172	25.3	1,345	28	1,329	22.1	4,422	12.8	682	21	1,378	26.4	1,620	28.2	1,546	22.2	5,226	15.8	778	21.6	1,341	26.8	1,588	27.8	1,279	23	4,986
	Sort of easy	4.7	213	13.5	727	20.4	1,081	24.6	1,167	15.9	3,188	6.1	322	12.4	810	17.7	1,085	21.1	1,159	14.4	3,376	5.7	281	11.8	734	17.4	1,029	18.2	838	13.3	2,882
	Very easy	3	137	6.8	369	10.6	564	13.1	623	8.5	1,693	3	157	5.9	388	8.6	525	10.7	587	7.1	1,657	3.2	159	4.8	297	7.6	451	8.6	398	6	1,305
If you drank alcohol during the past 12 months, how did you usually get it? (Please note the data reported here are of ALL students, including non-users. Profile reports produced for PAYS report these data only of past-year users. Because these data are of ALL students, the numbers and percentages here will not align with the data presented in your profile report. In 2021, this question involved skip logic, and students reporting that they had not used alcohol in their lifetime were not shown this question. In the data, those not using in their lifetime were recoded as "Did not drink any alcohol" for this item.)	Did not drink any alcohol	91.1	3,699	83.1	3,507	66.5	2,853	45.2	1,695	72	11,754	96.5	4,504	89.3	4,662	70.4	3,530	53.6	2,347	78	15,043	97.5	5,576	92.3	5,758	81	4,610	66.5	2,792	85.7	18,736
	Bought it in a store	0.2	9	0.4	15	0.9	40	5.3	197	1.6	261	0.3	12	0.5	26	1.7	84	4.7	205	1.7	327	0.7	5	1.2	17	1.8	39	8.3	172	3.7	233
	Bought it at a restaurant, bar or club	0.2	8	0.3	12	0.5	23	3.2	120	1	163	0.2	11	0.4	21	1	52	2.7	120	1.1	204	0.3	2	0.8	11	0.6	13	3.9	80	1.7	106
	Bought it at a public event such as a concert or sporting event	0	2	0.4	18	1.1	48	4.5	168	1.4	236	0.2	11	0.4	22	1.1	53	3	133	1.1	219	0.3	2	0.6	8	1.2	25	3.5	73	1.7	108
	Gave someone money to buy it for me	0.3	11	1.1	48	7.6	327	23.5	882	7.8	1,268	0.2	11	1	54	7.4	369	18.3	801	6.4	1,235	0.6	4	2.1	29	8.1	172	21.9	454	10.5	659
	Parents provided it to me	2	81	4.4	185	5.8	248	10.5	393	5.6	907	1.8	86	4.4	229	7.5	374	11.1	487	6.1	1,176	11.9	80	14.5	202	15.1	321	22.8	471	17.2	1,074
	Friends' parents provided it to me	0.3	13	1.1	47	4.2	180	9.9	369	3.7	609	0.2	10	1.5	76	4.9	247	10.8	472	4.2	805	1.8	12	3.2	45	8.3	176	16.4	340	9.2	573
	Friends, brothers, or sisters over 21 provided it to me	0.3	11	1.4	58	6.8	292	19.5	730	6.7	1,091	0.3	13	1.7	90	7	351	17.9	784	6.4	1,238	1.2	8	4.6	64	13.2	281	26	538	14.2	891
	Friends, brothers, or sisters under 21 provided it to me	0.3	13	2.2	92	7.4	319	13.2	496	5.6	920	0.2	9	1.5	76	6.5	326	11	480	4.6	891	1.2	8	5	70	13.6	289	19.3	399	12.2	766
	Other relatives (uncles, aunts, cousins, grandparents, etc.) provided it to me	0.5	21	2.4	103	3.5	150	6.5	242	3.2	516	0.7	34	2.2	117	4.3	215	6.5	285	3.4	651	6.5	44	6.5	90	8.8	187	10.8	223	8.7	544
	Other source provided it to me	0.3	13	2.5	105	7.9	337	13	487	5.8	942	0.6	26	1.9	98	6.3	315	10.1	442	4.6	881	1.9	13	4.8	66	10.6	225	13.8	285	9.4	589
	Took without permission, stole, or found it (my home, friend's home, store, etc.)	0.7	27	5.4	226	11	470	14.6	546	7.8	1,269	1.1	53	5	260	13.1	658	13.4	586	8.1	1,557	6.8	46	14.3	199	20.1	427	19.7	407	17.2	1,079
If you used any prescription drugs without a prescription during the last 12 months, how did you get them? (Please note the data reported here are of ALL students, including non-users. Profile reports produced for PAYS report these data only of past-year users. Because these data are of ALL students, the numbers and percentages here will not align with the data presented in your profile report.)	I did not take any prescription drugs without a doctor's prescription	91.9	3,730	92.5	3,904	91.9	3,943	88.6	3,320	91.3	14,897	98.7	4,512	97.9	5,072	96.8	4,834	95.6	4,165	97.3	18,583	97.7	3,884	97.4	4,678	96.5	4,278	96	3,197	97	16,037
	Took them from a family member living in my home	0.5	21	1.6	67	1.5	65	2.2	82	1.4	235	1	45	1.5	78	1.5	74	1.8	77	1.4	274	1.6	64	1.7	82	1.8	79	2.2	73	1.8	298
	Took them from other relatives not living in my home	0.1	5	0.1	6	0.3	13	0.7	27	0.3	51	0.2	8	0.4	21	0.5	26	0.6	28	0.4	83	0.4	15	0.2	10	0.4	17	0.8	27	0.4	69
	Took them from someone not related to me	0.2	7	0.2	8	0.5	23	0.9	34	0.4	72	0.2	7	0.3	17	0.5	23	0.8	36	0.4	83	0.3	10	0.3	13	0.5	22	0.8	25	0.4	70
	A friend or family member gave them to me	0.6	23	0.8	34	1.7	75	3.4	127	1.6	259	0.5	23	1	53	1.5	74	2.4	104	1.3	254	1.2	48	1.2	56	1.6	69	2	66	1.4	239
	Bought them from someone	0.1	4	0.3	14	1	45	3	113	1.1	176	0.3	12	0.4	20	1	49	1.4	62	0.7	143	0.2	7	0.4	17	0.6	26	1.2	39	0.5	89
	Ordered them over the Internet	0.2	7	0.3	12	0.4	17	0.6	21	0.3	57	0.3	12	0.3	18	0.5	23	0.6	28	0.4	81	0.4	14	0.4	19	0.4	16	0.6	20	0.4	69



### Community Domain Protective Factor: Rewards for Prosocial Involvement

Question	Response	County 2017										County 2019										County 2021									
		6th		8th		10th		12th		Total		6th		8th		10th		12th		Total		6th		8th		10th		12th		Total	
		%	n	%	n	%	n	%	n	%	n	%	n	%	n	%	n	%	n	%	n	%	n	%	n	%	n	%	n	%	n
My neighbors notice when I am doing a good job and let me know	NO!	26.6	1,266	38.1	1,968	41.5	2,103	41.7	1,849	37	7,186	32.7	1,803	36.9	2,302	42.5	2,467	45.7	2,332	39.3	8,904	32	1,606	36.2	2,163	41	2,281	42.5	1,782	37.7	7,832
	no	42.5	2,022	41.5	2,145	40.5	2,054	39.5	1,748	41	7,969	42.3	2,338	43.4	2,706	39.2	2,272	34.1	1,741	40	9,057	45.4	2,280	45.7	2,727	42.5	2,366	37.1	1,558	43	8,931
	yes	22.4	1,067	15.1	781	13.7	696	13.8	609	16.2	3,153	18.1	1,001	14.7	916	13.8	802	15	765	15.4	3,484	17	851	14	837	13.3	742	16.1	676	15	3,106
	YES!	8.4	400	5.3	276	4.3	217	5	223	5.7	1,116	6.9	380	4.9	307	4.4	258	5.2	263	5.3	1,208	5.6	280	4	241	3.2	179	4.3	180	4.2	880
There are people in my neighborhood who are proud of me when I do something well	NO!	19.5	922	30	1,543	34.1	1,721	34.1	1,504	29.4	5,690	24.5	1,339	29.8	1,853	34.9	2,023	37.8	1,927	31.6	7,142	25.2	1,252	30.4	1,808	34.8	1,929	35.6	1,491	31.4	6,480
	no	31.8	1,504	32.6	1,673	31.9	1,614	31.7	1,400	32	6,191	33.3	1,825	35.4	2,204	32.8	1,902	29	1,479	32.8	7,410	36.6	1,821	37.9	2,254	36.2	2,006	30.8	1,291	35.7	7,372
	yes	35.1	1,660	27.8	1,429	26.8	1,353	26.3	1,160	29	5,602	31.1	1,704	27.3	1,699	25	1,446	25.4	1,291	27.2	6,140	27.8	1,383	25.4	1,510	23.9	1,327	27	1,130	25.9	5,350
	YES!	13.7	650	9.6	493	7.2	364	8	353	9.6	1,860	11.1	607	7.6	472	7.3	420	7.8	395	8.4	1,894	10.3	514	6.3	375	5.2	287	6.6	275	7	1,451
There are people in my neighborhood who encourage me to do my best	NO!	14.8	707	24.6	1,262	29.2	1,476	30.8	1,358	24.8	4,803	19.4	1,067	24.3	1,508	31.2	1,804	35.5	1,805	27.4	6,184	19.3	965	24.5	1,461	28.5	1,584	32.4	1,356	25.9	5,366
	no	23.9	1,139	27.1	1,391	28.2	1,423	29.4	1,298	27.1	5,251	25.7	1,411	28.6	1,776	28.7	1,663	25.9	1,316	27.3	6,166	28.7	1,431	32	1,902	33.2	1,846	28.1	1,178	30.7	6,357
	yes	38.4	1,830	33.9	1,741	32.5	1,641	30.5	1,346	33.9	6,558	35.5	1,951	34.9	2,163	30.6	1,771	29.8	1,515	32.8	7,400	35.5	1,770	33.2	1,979	30.6	1,698	30.9	1,296	32.6	6,743
	YES!	22.8	1,086	14.5	744	10.1	512	9.3	410	14.2	2,752	19.4	1,064	12.2	754	9.5	550	8.8	450	12.5	2,818	16.5	826	10.2	610	7.7	429	8.6	360	10.8	2,225

### School Domain Risk Factor: Academic Failure

Question	Response	County 2017										County 2019										County 2021									
		6th		8th		10th		12th		Total		6th		8th		10th		12th		Total		6th		8th		10th		12th		Total	
		%	n	%	n	%	n	%	n	%	n	%	n	%	n	%	n	%	n	%	n	%	n	%	n	%	n	%	n	%	n
Putting them all together, what were your grades like last year?	Mostly A's	60.2	2,941	56.5	2,960	50.3	2,587	48.2	2,152	53.9	10,640	57.6	3,273	54	3,443	52.5	3,104	49.2	2,547	53.5	12,367	56.6	2,970	54.4	3,352	53.8	3,078	54.7	2,363	54.8	11,763
	Mostly B's	31.6	1,544	32.2	1,688	36.7	1,888	39.5	1,765	34.9	6,885	33.5	1,901	32.6	2,079	33.9	2,006	38.1	1,971	34.4	7,957	31.9	1,672	26.3	1,623	27	1,544	28.6	1,234	28.3	6,073
	Mostly C's	6.5	317	8.9	466	10.5	538	10	446	9	1,767	7.3	416	10.8	685	10.4	614	10.2	527	9.7	2,242	8.4	439	12.4	762	13.1	748	11	473	11.3	2,422
	Mostly D's	1	50	1.9	100	2	105	1.9	84	1.7	339	1.1	63	1.9	121	2.5	148	2.1	107	1.9	439	2.1	109	4.4	271	4.3	248	3.9	170	3.7	798
	Mostly F's	0.6	31	0.5	24	0.5	27	0.5	21	0.5	103	0.5	27	0.7	43	0.7	40	0.4	21	0.6	131	1.1	59	2.5	153	1.8	105	1.8	77	1.8	394
Are most of your school grades better than the grades of most students in your class?	NO!	4.5	210	4.5	236	5	256	6.2	276	5	978	5.1	281	5.3	335	5.7	334	7.4	378	5.8	1,328	4.6	234	4.9	292	6.8	380	8.2	348	6	1,254
	no	22.5	1,046	25.3	1,319	27.6	1,420	26.9	1,207	25.6	4,992	27.5	1,518	28.2	1,775	28	1,641	28.3	1,454	28	6,388	29.5	1,486	28.5	1,707	31.8	1,787	27.9	1,182	29.5	6,162
	yes	54.9	2,557	51.3	2,673	52	2,673	49.3	2,209	51.9	10,112	50.8	2,802	49.8	3,133	51.1	2,996	47.6	2,440	49.9	11,371	51.1	2,575	50	3,000	48.5	2,728	47.1	1,994	49.3	10,297
	YES!	18.1	844	18.8	981	15.4	794	17.6	791	17.5	3,410	16.6	913	16.7	1,054	15.2	894	16.7	859	16.3	3,720	14.7	740	16.7	1,000	13	732	16.7	706	15.2	3,178

## School Domain Risk Factor: Low Commitment to School

Question	Response	County 2017										County 2019										County 2021									
		6th		8th		10th		12th		Total		6th		8th		10th		12th		Total		6th		8th		10th		12th		Total	
		%	n	%	n	%	n	%	n	%	n	%	n	%	n	%	n	%	n	%	n	%	n	%	n	%	n	%	n	%	n
During the last four weeks, how many whole days of school have you missed because you skipped or cut?	None	93.2	4,803	92.5	4,966	91.2	4,738	80.6	3,651	89.7	18,158	91.2	5,421	91.4	5,928	88.8	5,307	80.1	4,166	88.2	20,822	82.4	4,529	86	5,315	87.5	5,037	75	3,251	83.3	18,132
	1 day	4.2	216	4.7	251	5.2	269	11.5	521	6.2	1,257	5.2	308	4.9	316	6.4	383	11.4	594	6.8	1,601	8.3	455	6.8	419	6	348	14	607	8.4	1,829
	2 days	1.5	75	1.4	73	1.6	85	3.2	146	1.9	379	1.7	102	1.6	101	2.4	143	4.1	212	2.4	558	3.9	213	3	184	2.7	158	5.5	238	3.6	793
	3 days	0.4	20	0.9	51	0.7	35	2.1	93	1	199	1	57	1	65	1.1	68	2	103	1.2	293	2	108	1.7	107	1.5	87	2.2	96	1.8	398
	4 to 5 days	0.5	25	0.4	20	0.7	35	1.3	61	0.7	141	0.6	36	0.6	42	0.9	53	1.4	73	0.9	204	1.9	104	1.5	92	1.2	67	2.1	91	1.6	354
	6 to 10 days	0.1	6	0.1	6	0.4	22	0.6	28	0.3	62	0.3	16	0.3	19	0.2	13	0.5	28	0.3	76	0.7	41	0.6	40	0.7	40	0.8	34	0.7	155
	11 or more days	0.1	6	0.1	4	0.2	12	0.6	29	0.3	51	0.1	7	0.2	13	0.2	12	0.5	27	0.2	59	0.9	47	0.4	26	0.3	19	0.5	20	0.5	112
How important do you think the things you are learning in school are going to be for your later life?	Very important	53.9	2,756	34	1,819	24.7	1,281	25.1	1,131	34.7	6,987	42.9	2,549	24.9	1,611	21.1	1,259	19.8	1,027	27.4	6,446	33.3	1,831	17.9	1,106	13.6	785	16.6	720	20.4	4,442
	Quite important	25.4	1,300	25.1	1,339	22.8	1,182	21.9	990	23.9	4,811	26.9	1,598	25.3	1,637	20.1	1,199	20.6	1,068	23.4	5,502	27.9	1,531	24.8	1,532	18	1,036	17.9	775	22.4	4,874
	Fairly important	13.9	709	22.8	1,221	26.4	1,368	27.2	1,229	22.5	4,527	19.1	1,131	26.3	1,702	27.7	1,653	28.7	1,490	25.4	5,976	24.9	1,366	30.4	1,883	31	1,784	30.2	1,308	29.1	6,341
	Slightly important	5	258	13.7	734	20.3	1,054	19.7	891	14.6	2,937	9.1	540	17.9	1,155	23.1	1,375	23.8	1,238	18.3	4,308	11.3	619	21.3	1,315	28.3	1,628	26.5	1,149	21.6	4,711
	Not at all important	1.8	92	4.3	231	5.8	299	6	271	4.4	893	2	118	5.6	359	7.9	472	7.1	369	5.6	1,318	2.7	147	5.7	352	9	519	8.7	378	6.4	1,396
How interesting are most of your courses to you?	Very interesting and stimulating	23.2	1,127	12.2	648	10.9	562	15.8	711	15.3	3,048	18.2	1,026	10.9	703	9.8	581	15.5	803	13.4	3,113	14.6	774	7.8	483	7.7	441	12.2	529	10.3	2,227
	Quite interesting	37.3	1,817	27.7	1,471	26	1,345	29.5	1,329	30	5,962	36.4	2,049	25	1,612	23.1	1,370	27.5	1,428	27.8	6,459	36	1,906	25.3	1,561	22.2	1,278	27.1	1,174	27.5	5,919
	Fairly interesting	26.8	1,306	34.8	1,845	36	1,861	34.6	1,558	33.1	6,570	29.1	1,637	34.9	2,245	36.6	2,174	32.9	1,703	33.5	7,759	31.7	1,678	36.3	2,242	36.6	2,104	34.4	1,488	34.9	7,512
	Slightly Dull	8	389	16.2	861	17.9	926	13.3	599	14	2,775	11.1	625	18.6	1,196	20.4	1,211	15.9	826	16.6	3,858	12.9	683	20.9	1,292	22.4	1,286	18.3	791	18.8	4,052
	Very Dull	4.7	229	9.1	484	9.3	479	6.9	311	7.6	1,503	5.2	293	10.6	681	10.2	607	8.2	424	8.6	2,005	4.9	257	9.6	594	11.1	635	8	346	8.5	1,832
How often do you feel that the school work you are assigned is meaningful and important?	Never	6.4	320	8.7	464	10.8	558	11.1	501	9.2	1,843	5.5	321	9.3	598	13.2	780	13	670	10.2	2,369	5.6	302	8.7	537	12.7	725	14.6	630	10.2	2,194
	Seldom	4.2	208	11.9	631	19.8	1,027	23.1	1,042	14.5	2,908	6.3	362	13.5	867	20.9	1,241	24	1,239	15.9	3,709	6.5	349	15.1	927	22.5	1,290	23.2	1,000	16.5	3,566
	Sometimes	23.1	1,157	36.2	1,923	39.4	2,039	39.7	1,790	34.6	6,909	28.8	1,668	39.2	2,512	41.1	2,434	41.1	2,118	37.5	8,732	30.9	1,667	41.8	2,575	44.3	2,534	42.9	1,851	40	8,627
	Often	31.8	1,589	27.5	1,462	21.3	1,105	19.8	892	25.2	5,048	30.5	1,765	23.8	1,524	17.7	1,051	16.1	830	22.2	5,170	31	1,669	22.7	1,399	15.1	866	14.9	643	21.2	4,577
	Almost Always	34.6	1,729	15.7	832	8.7	448	6.2	279	16.4	3,288	28.9	1,671	14.1	901	7.1	421	5.9	302	14.2	3,295	26	1,403	11.6	716	5.4	310	4.4	192	12.1	2,621
Now thinking back over the past year in school, how often did you enjoy being in school?	Never	6.8	348	10.3	548	10.1	522	11	494	9.5	1,912	7.7	454	10.7	685	11.7	694	11.2	580	10.3	2,413	7.8	427	11.9	737	13.9	797	14.1	611	11.8	2,572
	Seldom	5.3	271	11.1	591	14.3	745	14.6	656	11.2	2,263	7.3	429	12.2	780	15.1	896	15.4	794	12.4	2,899	8.4	460	12.7	787	16.6	952	16.3	704	13.4	2,903
	Sometimes	29.6	1,508	36.3	1,941	37.7	1,957	37.9	1,705	35.3	7,111	31.8	1,867	37.4	2,400	38.7	2,301	37.8	1,954	36.4	8,522	30.5	1,674	37.3	2,307	38.6	2,218	37.8	1,632	36.1	7,831
	Often	30.9	1,571	28.3	1,514	28.8	1,494	27.9	1,253	29	5,832	30.5	1,793	26.7	1,709	26.8	1,593	26.6	1,377	27.7	6,472	28.9	1,586	26.9	1,660	23.9	1,369	23.9	1,032	26	5,647
	Almost Always	27.4	1,393	14	749	9.2	476	8.6	388	14.9	3,006	22.7	1,336	13	835	7.7	459	9	465	13.2	3,095	24.4	1,335	11.1	689	7	403	7.9	340	12.7	2,767
Now thinking back over the past year in school, how often did you hate being in school?	Never	26.5	1,339	13.6	721	9	467	9.4	424	14.7	2,951	20.8	1,217	11.6	739	8.2	489	9.4	484	12.5	2,929	19.6	1,066	10.1	621	7.5	432	8.8	378	11.6	2,497
	Seldom	21.5	1,087	20.2	1,075	20.3	1,049	21	946	20.7	4,157	22.2	1,300	20.2	1,294	18.3	1,086	18.9	978	19.9	4,658	23.1	1,253	21.1	1,298	16.5	945	18	772	19.7	4,268
	Sometimes	34.3	1,736	36.8	1,960	37	1,916	37	1,664	36.3	7,276	34.3	2,012	35.5	2,269	36.6	2,169	36.7	1,897	35.7	8,347	32.2	1,752	35.1	2,159	37.3	2,136	36.6	1,571	35.2	7,618
	Often	10.7	543	18.6	992	22.1	1,143	21.1	947	18.1	3,625	13.5	792	19.4	1,243	23.4	1,390	23.2	1,197	19.8	4,622	15.3	830	21.8	1,341	25.7	1,474	23.5	1,009	21.5	4,654
	Almost Always	6.9	350	10.8	573	11.7	605	11.5	516	10.2	2,044	9.3	544	13.3	849	13.4	795	11.8	608	12	2,796	9.8	535	12	738	12.9	739	13.2	568	11.9	2,580

**School Domain Risk Factor: Low Commitment to School (continued)**

Question	Response	County 2017										County 2019										County 2021									
		6th		8th		10th		12th		Total		6th		8th		10th		12th		Total		6th		8th		10th		12th		Total	
		%	n	%	n	%	n	%	n	%	n	%	n	%	n	%	n	%	n	%	n	%	n	%	n	%	n	%	n	%	n
Now thinking back over the past year in school, how often did you try to do best work in school?	Never	1.2	62	1.6	86	2	103	3.5	156	2	407	0.8	49	1.5	97	2.6	153	3.4	176	2	475	1.2	63	1.8	109	2.4	140	3.5	149	2.1	461
	Seldom	1	51	2.1	112	3.3	173	4.9	220	2.8	556	1	60	2.8	179	4.1	245	5	260	3.2	744	2	111	4.5	275	5.8	333	6.1	262	4.5	981
	Sometimes	4.5	226	10.5	559	15.1	784	18.1	811	11.9	2,380	6.5	384	12.5	803	16.5	979	19	980	13.5	3,146	8.1	444	15.6	960	18.7	1,070	21.7	933	15.7	3,407
	Often	18.8	954	29.3	1,555	31.4	1,629	33.5	1,504	28.1	5,642	21.7	1,273	31.3	2,007	33.9	2,007	34	1,754	30.1	7,041	24.6	1,343	31	1,908	34.6	1,982	33.5	1,441	30.8	6,674
	Almost Always	74.5	3,777	56.5	2,999	48.1	2,494	40	1,797	55.2	11,067	69.9	4,106	51.8	3,318	42.9	2,541	38.5	1,988	51.2	11,953	64	3,489	47.2	2,911	38.5	2,208	35.3	1,522	46.8	10,130

**School Domain Protective Factor: Opportunities for Prosocial Involvement**

Question	Response	County 2017										County 2019										County 2021									
		6th		8th		10th		12th		Total		6th		8th		10th		12th		Total		6th		8th		10th		12th		Total	
		%	n	%	n	%	n	%	n	%	n	%	n	%	n	%	n	%	n	%	n	%	n	%	n	%	n	%	n	%	n
Teachers ask me to work on special classroom projects	NO!	12.5	594	15.4	796	19.7	1,001	19	846	16.6	3,237	16.4	907	18.1	1,125	22.3	1,301	22.3	1,137	19.7	4,470	17.4	883	19	1,139	24.8	1,394	24.5	1,033	21.3	4,449
	no	39.1	1,857	48.8	2,520	53.6	2,729	51.5	2,291	48.3	9,397	41.9	2,313	50.8	3,165	54.4	3,172	52	2,655	49.8	11,305	47.8	2,428	54.9	3,293	58.1	3,260	55.6	2,342	54.2	11,323
	yes	33.8	1,604	27.5	1,419	22.2	1,133	24.5	1,088	27	5,244	30.2	1,668	25	1,560	19.3	1,127	21.1	1,080	24	5,435	26.1	1,326	21.5	1,288	14.4	810	16.1	678	19.6	4,102
	YES!	14.7	697	8.3	426	4.5	230	5	223	8.1	1,576	11.4	630	6.1	380	4	236	4.6	235	6.5	1,481	8.7	441	4.6	278	2.6	146	3.9	163	4.9	1,028
There are lots of chances for students in my school to talk one-on-one with a teacher	NO!	5	240	5	260	4.6	239	4.2	188	4.7	927	6.1	336	5.4	339	5.4	313	4.9	251	5.5	1,239	4.6	230	3.7	222	4.4	248	5.2	218	4.4	918
	no	16.6	793	14.1	741	12.8	660	9.4	422	13.3	2,616	18	988	17.3	1,083	15.2	885	11.6	591	15.6	3,547	17	856	14.9	897	14.7	826	10.4	441	14.5	3,020
	yes	44.2	2,111	47.9	2,514	51.1	2,626	49.8	2,224	48.3	9,475	43.9	2,413	49	3,070	52.7	3,076	51.3	2,625	49.2	11,184	47.2	2,378	54.1	3,246	56.1	3,147	56.1	2,372	53.4	11,143
	YES!	34.1	1,627	33	1,728	31.4	1,615	36.5	1,632	33.6	6,602	32	1,757	28.3	1,770	26.8	1,563	32.2	1,649	29.7	6,739	31.3	1,579	27.3	1,636	24.8	1,392	28.3	1,195	27.8	5,802
I have lots of chances to be part of class discussions or activities	NO!	2.4	119	2.4	127	2.3	116	2.8	124	2.5	486	3.2	179	2.5	157	3.4	200	3.8	194	3.2	730	3	154	2.2	134	3.1	176	4.4	187	3.1	651
	no	7.5	367	7.5	392	6.5	335	6.2	277	7	1,371	9.1	510	8.7	545	8.5	497	7.4	378	8.4	1,930	8.8	451	7.3	442	7.9	445	6.8	286	7.7	1,624
	yes	44.5	2,177	50.3	2,634	55.8	2,863	53.9	2,409	51.1	10,083	45.2	2,537	55.2	3,474	57.9	3,377	55.2	2,822	53.4	12,210	46	2,361	56.1	3,375	60.1	3,370	59.1	2,487	55.3	11,593
	YES!	45.5	2,227	39.8	2,083	35.4	1,815	37.1	1,657	39.5	7,782	42.5	2,384	33.7	2,118	30.1	1,757	33.6	1,715	34.9	7,974	42.2	2,164	34.3	2,067	28.8	1,613	29.6	1,245	33.8	7,089
In my school, students have lots of chances to help decide things like class activities and rules	NO!	7.7	368	12.5	652	12.3	625	12.5	557	11.3	2,202	8.8	487	12.2	764	12.8	742	13.6	694	11.8	2,687	8	403	9.6	572	12.4	692	12.8	536	10.6	2,203
	no	28.7	1,375	35.1	1,827	35.7	1,820	35.4	1,578	33.8	6,600	27.9	1,542	35.1	2,196	37.4	2,171	35.5	1,808	34	7,717	31	1,567	36.1	2,163	37.4	2,085	35.7	1,501	35.1	7,316
	yes	43.7	2,097	37.4	1,944	38.5	1,961	38.1	1,696	39.4	7,698	43	2,374	39.9	2,497	37.7	2,190	37.6	1,913	39.6	8,974	45.3	2,291	43.2	2,586	40.5	2,262	41.1	1,726	42.6	8,865
	YES!	20	958	15	778	13.5	688	14	625	15.6	3,049	20.3	1,119	12.8	804	12.2	707	13.3	677	14.6	3,307	15.7	794	11.1	667	9.7	540	10.4	438	11.7	2,439
There are lots of chances for students in my school to get involved in sports, clubs, and other school activities outside of class	NO!	2	99	1.7	87	2.2	111	2.7	121	2.1	418	2.7	150	2.1	131	2.8	162	3.2	163	2.7	606	2.4	121	1.4	86	2.5	138	3.7	154	2.4	499
	no	4.8	238	2.5	130	2.3	118	2.7	121	3.1	607	5.7	320	3.4	214	3.5	206	3.8	196	4.1	936	8.4	429	3	179	3.3	183	3.7	156	4.5	947
	yes	34.4	1,689	33.1	1,738	33.8	1,731	36.7	1,638	34.4	6,796	37	2,084	37.9	2,381	37.3	2,172	36.5	1,862	37.2	8,499	41.4	2,127	42.6	2,555	41.7	2,328	42.8	1,803	42.1	8,813
	YES!	58.8	2,888	62.7	3,291	61.7	3,164	57.9	2,586	60.4	11,929	54.6	3,075	56.6	3,551	56.4	3,286	56.4	2,875	56	12,787	47.9	2,458	53	3,178	52.5	2,933	49.8	2,096	51	10,665

### School Domain Protective Factor: Opportunities for Prosocial Involvement (continued)

Question	Response	County 2017										County 2019										County 2021									
		6th		8th		10th		12th		Total		6th		8th		10th		12th		Total		6th		8th		10th		12th		Total	
		%	n	%	n	%	n	%	n	%	n	%	n	%	n	%	n	%	n	%	n	%	n	%	n	%	n	%	n	%	n
In the past 12 months, in which of the following activities did you participate?	Organized community activities (such as scouting, 4H, service clubs, YMCA, etc)	25.4	1,068	28.4	1,220	29.8	1,282	33.5	1,262	29.2	4,832	23.2	1,120	26.2	1,426	26.3	1,362	31.7	1,449	26.8	5,357	17.4	804	18.1	1,018	21.1	1,133	24.2	966	20	3,921
	Family supported activities or hobbies (such as dance, gymnastics, hiking, biking, skating, etc.)	54.8	2,303	53.2	2,281	47.5	2,046	43.1	1,623	49.8	8,253	54.1	2,608	53.3	2,902	45.7	2,361	43.5	1,989	49.3	9,860	53.1	2,457	50.2	2,829	48.7	2,618	43.5	1,739	49.1	9,643
	School sponsored activities (such as sports, music, clubs, after school programs, etc.)	54.5	2,290	64.3	2,760	68.5	2,948	67.9	2,559	63.7	10,557	56.1	2,703	65	3,539	69.3	3,584	69.4	3,175	65	13,001	48.3	2,237	59	3,322	63.2	3,395	62	2,477	58.2	11,431
	Faith-based activities (such as choir, youth group, mission, church leagues, etc)	27.6	1,159	23.5	1,008	20.1	865	21	791	23.1	3,823	24.5	1,179	22.7	1,235	18.9	979	18.6	851	21.2	4,244	19.6	908	17.1	963	14.8	793	14.2	567	16.5	3,231
	Job, employed	1.9	81	8	341	30.6	1,316	63.1	2,378	24.8	4,116	2.1	101	7.6	415	34.6	1,791	64.4	2,945	26.3	5,252	2.2	100	6.8	383	38.8	2,088	68.4	2,731	27	5,302
	Volunteer	19.9	838	29.5	1,266	37.6	1,617	47.8	1,801	33.3	5,522	19.5	942	29.1	1,584	37.2	1,925	47.4	2,168	33.1	6,619	13.4	622	19.2	1,079	29.4	1,580	38.1	1,520	24.5	4,801
	Other activities	36.7	1,542	33.3	1,427	28.8	1,242	28.5	1,075	31.9	5,286	35.8	1,724	32.2	1,754	26.7	1,382	27	1,236	30.5	6,096	29.2	1,353	27.6	1,555	25.8	1,389	25.1	1,004	27	5,301
	I do not participate	10.6	444	11.2	479	10.9	468	7.4	279	10.1	1,670	13.5	649	13.8	752	10.8	556	7.8	355	11.6	2,312	18.9	875	17.2	970	12.5	673	8.6	343	14.6	2,861

### School Domain Protective Factor: Rewards for Prosocial Involvement

Question	Response	County 2017										County 2019										County 2021									
		6th		8th		10th		12th		Total		6th		8th		10th		12th		Total		6th		8th		10th		12th		Total	
		%	n	%	n	%	n	%	n	%	n	%	n	%	n	%	n	%	n	%	n	%	n	%	n	%	n	%	n	%	n
My teacher(s) notices when I am doing a good job and lets me know about it	NO!	3.7	182	6.8	356	7.3	372	6.8	302	6.1	1,212	4.6	263	7.5	467	10	585	9	458	7.8	1,773	3.6	186	5.4	322	8.8	492	8.8	370	6.6	1,370
	no	15.8	777	24.8	1,300	30.9	1,583	27.9	1,247	24.9	4,907	16	905	26.2	1,638	31.5	1,833	29.8	1,521	25.8	5,897	15.4	788	23.9	1,434	30.9	1,724	28.4	1,195	24.6	5,141
	yes	50.7	2,488	47.7	2,496	47.2	2,416	50.1	2,237	48.9	9,637	50.6	2,861	48.7	3,051	45.1	2,626	47.4	2,416	48	10,954	52.6	2,698	52.3	3,137	48.3	2,693	49	2,061	50.6	10,589
	YES!	29.8	1,462	20.6	1,080	14.6	748	15.2	680	20.1	3,970	28.8	1,628	17.7	1,107	13.3	777	13.8	701	18.4	4,213	28.5	1,461	18.4	1,103	12	667	13.7	577	18.2	3,808
I feel safe at my school	NO!	2.1	105	3.9	203	4.5	231	3.8	169	3.6	708	3.8	218	5.2	324	5.8	335	6	307	5.2	1,184	2.9	150	3.6	213	5.1	287	6.2	260	4.3	910
	no	5.5	270	10.2	532	10.3	528	7.9	353	8.5	1,683	7.8	446	12.8	799	14.4	834	12.9	658	12	2,737	8	413	11.5	692	13.1	732	13	543	11.4	2,380
	yes	39	1,917	52.4	2,743	57	2,910	54.9	2,449	50.8	10,019	41.4	2,355	54.2	3,379	57.1	3,318	56.2	2,869	52.2	11,921	43.7	2,258	55.6	3,330	61.4	3,422	58.4	2,445	54.8	11,455
	YES!	53.3	2,619	33.6	1,758	28.1	1,434	33.4	1,487	37	7,298	47	2,675	27.8	1,735	22.8	1,324	24.9	1,269	30.7	7,003	45.4	2,344	29.3	1,757	20.3	1,134	22.5	942	29.5	6,177
The school lets my parents know when I have done something well	NO!	7.5	361	15.9	827	20.7	1,062	21	933	16.3	3,183	8.9	493	17	1,060	23.2	1,344	25.9	1,315	18.6	4,212	6.7	335	12.5	750	20.7	1,154	22.8	957	15.4	3,196
	no	28.5	1,365	41.6	2,164	47.4	2,434	46.3	2,063	41	8,026	30.2	1,676	41.1	2,559	44.5	2,577	42.9	2,179	39.7	8,991	30.9	1,552	41.4	2,475	47.7	2,656	45.9	1,923	41.4	8,606
	yes	41	1,967	29.8	1,550	23.6	1,213	24.9	1,108	29.8	5,838	39.7	2,205	30.4	1,895	24.3	1,405	23.5	1,193	29.6	6,698	42.5	2,134	35	2,094	26	1,449	24.6	1,033	32.3	6,710
	YES!	23	1,101	12.8	667	8.2	421	7.8	348	13	2,537	21.3	1,184	11.4	711	8	463	7.8	398	12.2	2,756	20	1,006	11.1	665	5.5	308	6.7	280	10.9	2,259
My teachers praise me when I work hard in school	NO!	7.3	342	10.7	556	12.1	617	11.2	502	10.4	2,017	8.2	447	11.7	726	13.9	806	14.4	732	12	2,711	6.7	330	8.1	479	13.6	756	13.5	566	10.3	2,131
	no	26.9	1,265	33.7	1,751	37.8	1,931	34.1	1,524	33.2	6,471	29.3	1,601	36.1	2,244	39	2,260	35.6	1,811	35.1	7,916	29.6	1,463	34.5	2,053	38.9	2,159	35.4	1,482	34.7	7,157
	yes	43.3	2,038	40.2	2,091	38.8	1,982	42.9	1,915	41.2	8,026	43.2	2,356	39.9	2,483	36.9	2,137	39.8	2,024	39.9	9,000	46.2	2,286	45.7	2,717	39.6	2,200	41	1,720	43.2	8,923
	YES!	22.6	1,062	15.4	798	11.4	581	11.8	525	15.2	2,966	19.3	1,054	12.3	767	10.1	586	10.3	522	13	2,929	17.5	864	11.8	700	7.9	440	10.1	423	11.8	2,427

Family Domain Risk Factor: Family Conflict																															
Question	Response	County 2017										County 2019										County 2021									
		6th		8th		10th		12th		Total		6th		8th		10th		12th		Total		6th		8th		10th		12th		Total	
		%	n	%	n	%	n	%	n	%	n	%	n	%	n	%	n	%	n	%	n	%	n	%	n	%	n	%	n	%	n
People in my family often insult or yell at each other.	NO!	38.4	1,873	27.4	1,430	21.6	1,100	20.1	895	26.9	5,298	37.4	2,128	29.7	1,868	24.3	1,425	23.8	1,214	28.9	6,635	37.2	1,939	30.2	1,817	24.3	1,373	24.4	1,028	29.2	6,157
	no	36.1	1,763	41.7	2,178	43	2,192	44.7	1,989	41.3	8,122	35.6	2,025	39.8	2,504	41.9	2,450	39.8	2,026	39.3	9,005	37	1,928	42.5	2,563	44.5	2,516	43.2	1,819	41.8	8,826
	yes	18.1	884	21.8	1,142	24.8	1,263	24.3	1,083	22.2	4,372	17.8	1,010	20.6	1,298	22.3	1,306	23.8	1,211	21	4,825	19.3	1,008	19.8	1,193	22.4	1,263	22.5	947	20.9	4,411
	YES!	7.4	362	9.1	477	10.6	542	10.9	487	9.5	1,868	9.2	521	9.9	620	11.5	673	12.7	645	10.7	2,459	6.4	335	7.5	452	8.8	497	9.8	414	8.1	1,698
We argue about the same things in my family over and over.	NO!	37.6	1,830	27.2	1,414	19.6	996	17.2	768	25.5	5,008	35.7	2,015	28.1	1,761	22	1,288	20	1,014	26.6	6,078	35.9	1,859	28.4	1,708	22.5	1,269	22.5	945	27.5	5,781
	no	36.7	1,789	37.1	1,933	36.2	1,843	33.9	1,511	36.1	7,076	35.3	1,995	36	2,253	35.4	2,073	34.1	1,730	35.2	8,051	34.4	1,780	36.1	2,169	36	2,027	34.6	1,454	35.4	7,430
	yes	18.9	919	25.5	1,329	31.6	1,608	34.9	1,555	27.6	5,411	20.1	1,136	25.8	1,618	29.9	1,749	31.2	1,587	26.7	6,090	22.4	1,157	26.7	1,601	31.2	1,755	30.8	1,294	27.6	5,807
	YES!	6.8	331	10.2	530	12.7	647	13.9	620	10.8	2,128	8.9	502	10.1	635	12.6	738	14.7	748	11.5	2,623	7.3	377	8.8	529	10.3	583	12.1	509	9.5	1,998
People in my family have serious arguments.	NO!	49.5	2,407	38.2	1,982	29.7	1,507	25.5	1,131	35.9	7,027	46.7	2,636	37.9	2,365	30.9	1,808	27.8	1,411	36	8,220	45.4	2,335	35.9	2,143	29.4	1,647	28.4	1,188	35	7,313
	no	31.6	1,538	38.1	1,979	41.5	2,107	41.8	1,855	38.2	7,479	31.5	1,776	36.3	2,269	39.4	2,307	38.5	1,953	36.4	8,305	32.8	1,685	39.1	2,337	42.7	2,395	40.6	1,697	38.8	8,114
	yes	13	630	16.6	864	20.2	1,025	22.7	1,006	18	3,525	14.2	802	17.7	1,104	19.9	1,162	22.2	1,127	18.4	4,195	15.6	801	18.1	1,079	19.4	1,090	21.8	911	18.6	3,881
	YES!	5.9	288	7.1	368	8.7	440	10.1	449	7.9	1,545	7.7	433	8.1	509	9.8	573	11.4	580	9.2	2,095	6.3	323	7	417	8.5	478	9.2	385	7.7	1,603

Family Domain Risk Factor: Family History of Antisocial Behavior																															
Question	Response	County 2017										County 2019										County 2021									
		6th		8th		10th		12th		Total		6th		8th		10th		12th		Total		6th		8th		10th		12th		Total	
		%	n	%	n	%	n	%	n	%	n	%	n	%	n	%	n	%	n	%	n	%	n	%	n	%	n	%	n	%	n
How many of your brothers or sisters ever:																															
Drank beer, wine or hard liquor (for example, vodka, whiskey or gin)?	I don't have any	15.2	746	14.1	735	14.7	751	14.8	656	14.7	2,888	18.1	1,039	17.2	1,078	17.5	1,021	16.7	847	17.4	3,985	24.2	1,255	20.1	1,202	18	1,008	18	748	20.2	4,213
	None	76.5	3,754	68.9	3,591	59	3,008	49.9	2,219	63.9	12,572	72	4,125	67.4	4,236	57.8	3,371	50.4	2,554	62.4	14,286	66.2	3,429	64.5	3,851	59.7	3,347	52.5	2,177	61.3	12,804
	1	5.7	279	11	571	16.3	832	21	933	13.3	2,615	6.1	352	9.5	597	14.6	854	20.4	1,034	12.4	2,837	5.8	300	9.2	547	13.6	764	19	788	11.5	2,399
	2	1.4	71	3.7	195	6.4	329	9.1	405	5.1	1,000	2.1	120	3.4	215	6.4	372	7.7	389	4.8	1,096	2	102	3.4	203	5.3	297	6.7	278	4.2	880
	3 or 4	0.8	37	1.6	83	2.4	121	3.4	153	2	394	0.9	49	1.5	96	2.2	126	2.9	148	1.8	419	1.1	55	1.6	98	2.4	136	2.3	97	1.8	386
	5 or more	0.4	20	0.7	39	1.2	61	1.8	81	1	201	0.7	41	1	62	1.6	93	1.8	93	1.3	289	0.7	38	1.1	66	1	57	1.5	61	1.1	222
How many of your brothers or sisters ever:																															
Smoked cigarettes?	I don't have any	16.4	802	15.4	803	16.6	842	16.6	736	16.2	3,183	19.4	1,108	18.3	1,145	18.8	1,093	18	913	18.6	4,259	25.8	1,332	21.3	1,265	19.5	1,092	19.4	802	21.5	4,491
	None	78	3,820	75.1	3,903	71.5	3,639	66	2,933	72.8	14,295	76.2	4,350	74.5	4,672	71.8	4,182	67.9	3,433	72.7	16,637	69.6	3,592	72.3	4,304	72.2	4,042	69.6	2,885	71.1	14,823
	1	3.9	191	6.9	360	8.3	423	12.1	538	7.7	1,512	3.1	179	5.1	322	6.7	393	9.9	501	6.1	1,395	3.2	164	3.9	233	5.9	330	7.5	309	5	1,036
	2	0.8	40	1.7	86	2.4	123	3.4	153	2	402	0.7	38	1.2	75	1.6	94	2.6	130	1.5	337	0.7	37	1.5	92	1.6	90	2.1	87	1.5	306
	3 or 4	0.5	26	0.6	29	0.8	40	1.1	47	0.7	142	0.4	20	0.5	30	0.7	41	1	50	0.6	141	0.3	16	0.5	27	0.4	22	0.9	36	0.5	101
	5 or more	0.3	17	0.4	19	0.4	20	0.8	36	0.5	92	0.3	17	0.4	28	0.4	25	0.6	32	0.4	102	0.4	19	0.5	28	0.4	22	0.6	25	0.5	94

### Family Domain Risk Factor: Family History of Antisocial Behavior (continued)

Question	Response	County 2017										County 2019										County 2021									
		6th		8th		10th		12th		Total		6th		8th		10th		12th		Total		6th		8th		10th		12th		Total	
		%	n	%	n	%	n	%	n	%	n	%	n	%	n	%	n	%	n	%	n	%	n	%	n	%	n	%	n	%	n
How many of your brothers or sisters ever:																															
Used marijuana?	I don't have any	16.8	819	15.4	801	16	812	15.7	695	16	3,127	19.8	1,127	18.3	1,144	18	1,049	17.1	863	18.3	4,183	26.2	1,348	21.4	1,271	19.1	1,070	18.7	774	21.4	4,463
	None	81	3,943	74.2	3,850	63	3,198	53.4	2,369	68.2	13,360	77.6	4,407	72	4,510	60.5	3,529	52.9	2,676	66.3	15,122	71.6	3,677	70.5	4,196	64.6	3,616	56.2	2,328	66.3	13,817
	1	1.4	69	7.2	373	13.9	704	19.1	849	10.2	1,995	1.7	96	6.2	391	13.8	806	19	962	9.9	2,255	1.4	71	5	299	10.1	563	16.2	669	7.7	1,602
	2	0.4	21	1.9	100	4.5	227	7.6	337	3.5	685	0.5	27	1.9	120	4.5	264	6.6	334	3.3	745	0.4	21	1.8	108	4	226	5.7	236	2.8	591
	3 or 4	0.2	10	0.8	43	1.7	85	2.5	111	1.3	249	0.2	13	0.8	50	1.7	101	2.8	139	1.3	303	0.2	10	0.8	46	1.4	81	2	84	1.1	221
	5 or more	0.1	5	0.5	25	1.1	54	1.7	77	0.8	161	0.2	10	0.7	45	1.4	80	1.6	80	0.9	215	0.2	12	0.6	33	0.7	40	1.2	50	0.6	135
How many of your brothers or sisters ever:																															
Took a handgun to school?	I don't have any	17	834	15.9	827	17.8	903	18.9	837	17.4	3,401	20.1	1,144	18.8	1,176	19.6	1,139	19.1	967	19.4	4,426	26.2	1,352	21.9	1,301	20.1	1,122	20.5	849	22.2	4,624
	None	82.6	4,040	83.4	4,329	81.6	4,145	80	3,551	82	16,065	79.7	4,532	80.8	5,051	79.9	4,647	80.1	4,054	80.2	18,284	73.7	3,799	77.7	4,615	79.6	4,451	78.7	3,256	77.4	16,121
	1	0.3	15	0.5	25	0.3	17	0.4	19	0.4	76	0.1	5	0.2	10	0.2	10	0.2	10	0.2	35	0.1	5	0.3	16	0.1	5	0.3	13	0.2	39
	2	0	1	0.1	4	0.1	5	0.2	9	0.1	19	0	1	0	1	0	1	0.1	7	0	10	0	0	0	1	0	2	0.2	7	0	10
	3 or 4	0	1	0	0	0	2	0.1	3	0	6	0	0	0.1	4	0.1	4	0.1	6	0.1	14	0	0	0.1	3	0	1	0.1	3	0	7
	5 or more	0.1	3	0.1	4	0.2	10	0.4	17	0.2	34	0.1	4	0.1	6	0.3	15	0.3	17	0.2	42	0	2	0.1	5	0.2	9	0.2	8	0.1	24
How many of your brothers or sisters ever:																															
Been suspended or expelled from school?	I don't have any	15.4	753	14.6	754	16.6	842	17.6	783	16	3,132	18.1	1,027	17.4	1,082	18.2	1,058	17.7	892	17.8	4,059	23.9	1,225	20.2	1,202	19.2	1,067	19.2	794	20.6	4,288
	None	75.5	3,686	72.9	3,778	70.6	3,582	68.8	3,056	72	14,102	72.1	4,083	71	4,420	70.2	4,084	70.6	3,558	71	16,145	67.2	3,450	68.8	4,091	71.1	3,956	71.5	2,954	69.6	14,451
	1	6.6	323	9.5	492	9.6	488	10.1	447	8.9	1,750	7.5	425	8.7	543	8.4	486	8.5	431	8.3	1,885	6.5	334	8	476	7.2	403	6.6	274	7.2	1,487
	2	1.6	77	2	102	2	102	2.5	112	2	393	1.5	85	1.7	103	1.9	111	1.8	92	1.7	391	1.4	71	1.7	100	1.7	92	1.6	67	1.6	330
	3 or 4	0.6	27	0.6	33	0.6	29	0.4	19	0.6	108	0.4	25	0.8	50	0.7	43	0.7	36	0.7	154	0.6	29	0.7	44	0.5	27	0.7	30	0.6	130
	5 or more	0.3	15	0.4	23	0.6	29	0.6	27	0.5	94	0.3	19	0.5	31	0.6	35	0.7	34	0.5	119	0.5	24	0.6	33	0.3	16	0.3	14	0.4	87
Has anyone in your family ever had a severe alcohol or drug problem?	Yes	12	574	21.4	1,106	28.8	1,454	32.6	1,445	23.6	4,579	14.2	794	21.7	1,343	28.2	1,628	32.7	1,640	24	5,405	12.8	648	21	1,231	28.1	1,549	31.1	1,268	22.9	4,696
	No	88	4,210	78.6	4,057	71.2	3,597	67.4	2,994	76.4	14,858	85.8	4,794	78.3	4,842	71.8	4,140	67.3	3,369	76	17,145	87.2	4,403	79	4,639	71.9	3,967	68.9	2,808	77.1	15,817
About how many adults (over 21) have you known personally who in the past year have:																															
Gotten drunk or high?	None	65.6	3,206	47.2	2,464	37.5	1,915	29.6	1,323	45.3	8,908	66.1	3,773	53.9	3,401	40.9	2,392	32.9	1,669	49	11,235	71.8	3,725	57.8	3,451	45.7	2,567	38	1,577	54.1	11,320
	1	15.8	774	17.6	917	13.5	689	10.3	462	14.4	2,842	15.4	879	14.5	917	12.4	724	10.7	542	13.3	3,062	12.9	670	13.5	806	12.1	682	10.5	437	12.4	2,595
	2	7.9	387	12.8	668	13.8	705	11.9	532	11.6	2,292	7.4	420	10.5	662	12.2	717	12.4	628	10.6	2,427	6.2	324	9.6	571	10.7	602	11.5	477	9.4	1,974
	3 or 4	4.9	238	9.1	475	13.6	695	14.2	635	10.4	2,043	5.3	304	9.6	605	12.7	743	14.2	722	10.3	2,374	4.4	228	9.1	542	12.4	697	13.3	552	9.6	2,019
	5 or more	5.7	279	13.3	694	21.7	1,108	33.9	1,513	18.3	3,594	5.8	333	11.4	721	21.8	1,278	29.8	1,515	16.8	3,847	4.7	243	10.1	603	19.1	1,071	26.6	1,104	14.4	3,021

### Family Domain Risk Factor: Family History of Antisocial Behavior (continued)

Question	Response	County 2017										County 2019										County 2021									
		6th		8th		10th		12th		Total		6th		8th		10th		12th		Total		6th		8th		10th		12th		Total	
		%	n	%	n	%	n	%	n	%	n	%	n	%	n	%	n	%	n	%	n	%	n	%	n	%	n	%	n	%	n
About how many adults (over 21) have you known personally who in the past year have:																															
Used marijuana, crack, cocaine, or other drugs?	None	91.3	4,453	81.9	4,277	71	3,617	57.5	2,563	75.9	14,910	90	5,113	83	5,217	70.8	4,132	59.2	2,997	76.4	17,459	91.3	4,679	84.5	5,032	75.6	4,228	64.6	2,671	79.8	16,610
	1	5.3	260	8.6	451	10.6	538	11.6	517	9	1,766	5.8	331	7.9	498	10.6	618	11.7	593	8.9	2,040	5.1	262	7.4	439	8.9	497	10.4	430	7.8	1,628
	2	1.6	80	4	207	7	356	9.1	406	5.3	1,049	2.1	117	3.8	240	6.5	381	9.1	460	5.2	1,198	1.8	90	3.4	205	5.7	317	7.5	309	4.4	921
	3 or 4	0.9	44	2.4	126	5.3	269	7.7	344	4	783	1	59	2.7	172	4.8	282	8	406	4	919	1.1	57	2.3	136	4.6	258	7.2	296	3.6	747
	5 or more	0.8	41	3.1	162	6.2	315	14.1	628	5.8	1,146	1.1	60	2.5	156	7.3	424	12	609	5.5	1,249	0.7	38	2.4	143	5.3	296	10.4	431	4.4	908
About how many adults (over 21) have you known personally who in the past year have:																															
Sold or dealt drugs?	None	96.2	4,676	91.2	4,742	87	4,408	80.7	3,589	89	17,415	96.8	5,493	93.2	5,843	87.6	5,085	82.7	4,182	90.4	20,603	97.5	5,007	95.2	5,651	91.8	5,113	87.5	3,619	93.3	19,390
	1	2.5	122	4.7	245	5.7	290	6.9	305	4.9	962	2	113	3.6	223	5.9	345	7	355	4.5	1,036	1.6	83	2.6	157	3.9	215	4.7	193	3.1	648
	2	0.7	34	1.8	94	2.8	142	4.8	212	2.5	482	0.4	25	1.2	73	2.3	132	3.9	197	1.9	427	0.5	26	0.8	46	1.9	105	3.4	142	1.5	319
	3 or 4	0.3	15	1	50	1.7	88	2.8	123	1.4	276	0.3	19	0.8	51	1.7	101	2.6	130	1.3	301	0.2	9	0.6	36	1.1	63	2	82	0.9	190
	5 or more	0.3	14	1.3	69	2.8	141	4.9	217	2.3	441	0.4	22	1.2	76	2.5	144	3.8	194	1.9	436	0.2	11	0.8	47	1.3	71	2.4	99	1.1	228
About how many adults (over 21) have you known personally who in the past year have:																															
Done other things that could get them in trouble with the police, like stealing, selling stolen goods, mugging or assaulting others, etc.?	None	93.7	4,572	87.6	4,552	86.4	4,390	84.2	3,754	88	17,268	93.1	5,283	89.7	5,627	87.3	5,075	85.8	4,340	89.1	20,325	94.4	4,824	91.8	5,428	90.4	5,042	89	3,670	91.5	18,964
	1	4	196	6.4	334	6.3	318	5.7	254	5.6	1,102	4.6	259	5.2	327	5.7	332	5.6	283	5.3	1,201	3.3	171	4.3	256	4.6	257	4.5	186	4.2	870
	2	1.1	54	2.5	131	2.6	131	3.5	158	2.4	474	1.1	64	2.2	141	2.7	156	2.7	137	2.2	498	1.1	58	1.7	101	1.9	104	2.4	98	1.7	361
	3 or 4	0.3	17	1.4	72	1.8	91	2.1	93	1.4	273	0.6	36	1.2	73	1.3	77	2.2	109	1.3	295	0.6	31	0.8	50	1.2	66	1.5	62	1	209
	5 or more	0.8	39	2.1	107	3	153	4.4	197	2.5	496	0.6	32	1.6	102	2.9	171	3.8	190	2.2	495	0.5	27	1.3	77	1.9	107	2.6	107	1.5	318

## Family Domain Risk Factor: Parental Attitudes Favorable Toward Antisocial Behavior & Drugs

Question	Response	County 2017										County 2019										County 2021									
		6th		8th		10th		12th		Total		6th		8th		10th		12th		Total		6th		8th		10th		12th		Total	
		%	n	%	n	%	n	%	n	%	n	%	n	%	n	%	n	%	n	%	n	%	n	%	n	%	n	%	n	%	n
How wrong do your parents feel it would be for you to:																															
Pick a fight with someone?	Not Wrong at All	2.9	140	3	155	3.6	183	4.9	218	3.5	696	2.8	161	3.2	201	3.5	203	4.9	248	3.6	813	3.1	163	2.9	175	3.6	204	4.4	182	3.5	724
	A Little Bit Wrong	9.3	454	16.1	842	17.3	879	16.6	740	14.8	2,915	11.2	636	16.2	1,019	18.3	1,067	15.5	784	15.3	3,506	14.5	751	18.5	1,109	20.1	1,128	16.7	693	17.6	3,681
	Wrong	28.7	1,401	35.9	1,871	36.5	1,855	34.3	1,526	33.9	6,653	31.5	1,798	35.7	2,237	37.1	2,169	34.2	1,728	34.7	7,932	34.7	1,797	38.6	2,309	38.2	2,147	35.3	1,466	36.9	7,719
	Very wrong	59.2	2,894	45	2,350	42.6	2,167	44.2	1,971	47.8	9,382	54.5	3,107	44.9	2,814	41.1	2,401	45.5	2,300	46.4	10,622	47.7	2,468	39.9	2,387	38.1	2,143	43.6	1,808	42.1	8,806
How wrong do your parents feel it would be for you to:																															
Steal anything worth more than \$5	Not Wrong at All	2.1	100	2.1	109	2.8	141	3.5	154	2.6	504	2.1	120	1.8	112	2.6	149	3.6	180	2.5	561	2.3	119	2	121	2.3	130	3.4	142	2.5	512
	A Little Bit Wrong	2.1	102	4	207	4.5	228	4	177	3.6	714	2.8	161	4.1	257	5.2	304	4.3	217	4.1	939	4	207	5.8	345	6.8	382	5.8	239	5.6	1,173
	Wrong	16.2	791	24	1,248	25.8	1,308	25.2	1,122	22.8	4,469	17.8	1,013	24.6	1,542	28.6	1,663	25.4	1,283	24.1	5,501	22.3	1,153	29.4	1,759	32.6	1,828	30	1,241	28.6	5,981
	Very wrong	79.6	3,885	69.9	3,637	67	3,402	67.4	2,998	71	13,922	77.3	4,402	69.5	4,346	63.7	3,706	66.8	3,375	69.3	15,829	71.3	3,683	62.8	3,749	58.2	3,263	60.8	2,518	63.3	13,213
How wrong do your parents feel it would be for you to:																															
Draw graffiti, or write things or draw pictures on buildings or other property (without the owner's permission)?	Not Wrong at All	2.2	107	2.3	119	3.1	157	4.2	187	2.9	570	2.3	131	2.2	136	2.9	168	4.3	216	2.9	651	2.5	126	2.2	134	2.9	163	4.1	168	2.8	591
	A Little Bit Wrong	1.3	65	3.7	191	5.2	263	6.3	278	4.1	797	2	112	3.9	242	5.3	311	6.4	324	4.3	989	2.8	144	5	296	6.7	376	6.9	284	5.3	1,100
	Wrong	9.7	472	19.5	1,014	24.1	1,223	25.1	1,116	19.5	3,825	12.4	703	20.9	1,310	26.5	1,545	25.8	1,305	21.3	4,863	15.6	804	25.1	1,496	29.6	1,656	28.2	1,163	24.6	5,119
	Very wrong	86.8	4,230	74.5	3,876	67.6	3,429	64.4	2,862	73.5	14,397	83.3	4,731	73	4,565	65.3	3,802	63.5	3,205	71.5	16,303	79.1	4,066	67.7	4,036	60.8	3,408	60.9	2,515	67.3	14,025
How wrong do your parents feel it would be for you to:																															
Drink beer, wine or hard liquor (for example, vodka, whiskey, or gin) regularly?	Not Wrong at All	2	97	2	105	3.2	163	5	223	3	588	2.1	121	2	125	2.8	161	4.9	248	2.9	655	2.2	114	2	122	2.9	161	5.2	214	2.9	611
	A Little Bit Wrong	1.9	92	2.9	152	6.8	344	12.8	567	5.9	1,155	1.7	96	2.9	180	6.9	405	11.1	559	5.4	1,240	2.5	127	3.4	204	6.6	370	10.3	427	5.4	1,128
	Wrong	6.8	329	13.3	692	20.6	1,048	26.2	1,163	16.5	3,232	7.4	419	13.9	870	22.2	1,291	25	1,261	16.8	3,841	10.2	526	16.3	976	24.4	1,368	25.6	1,061	18.8	3,931
	Very wrong	89.3	4,345	81.8	4,257	69.4	3,525	56.1	2,492	74.6	14,619	88.8	5,045	81.2	5,088	68.1	3,971	59.1	2,983	74.9	17,087	85.1	4,373	78.2	4,671	66.2	3,715	58.9	2,437	72.8	15,196
How wrong do your parents feel it would be for you to:																															
Smoke cigarettes?	Not Wrong at All	2	98	1.8	93	2.9	145	4.3	190	2.7	526	2.1	122	1.9	116	2.6	152	4	200	2.6	590	2.1	109	1.8	107	2.4	137	3.7	154	2.4	507
	A Little Bit Wrong	0.7	35	1.3	65	1.2	61	3.8	170	1.7	331	0.8	45	1	60	1.4	82	2.8	142	1.4	329	0.8	42	1.1	68	1.5	86	2.7	111	1.5	307
	Wrong	5.4	264	8.3	428	10.9	554	16.1	714	10	1,960	5	282	8.7	543	12.2	708	15.1	764	10.1	2,297	7.6	393	11.4	682	16	895	17.4	721	12.9	2,691
	Very wrong	91.8	4,468	88.7	4,601	85	4,307	75.8	3,370	85.6	16,746	92.1	5,236	88.5	5,532	83.8	4,881	78.1	3,945	85.9	19,594	89.4	4,603	85.6	5,103	80.1	4,490	76.2	3,151	83.2	17,347
How wrong do your parents feel it would be for you to:																															
Use marijuana	Not Wrong at All	2.1	102	2.3	117	3.7	190	7.8	346	3.9	755	2.3	128	2.3	145	4	231	7.4	372	3.9	876	2.1	108	2.2	132	3.6	203	7.6	315	3.6	758
	A Little Bit Wrong	0.4	19	2.4	126	6.5	330	12.2	539	5.2	1,014	0.5	30	2.1	131	7.6	442	13.3	673	5.6	1,276	0.8	42	2.5	146	6.5	363	13.1	542	5.3	1,093
	Wrong	3.4	165	8.9	462	16.9	858	21.8	968	12.6	2,453	3.7	207	9.6	598	19.2	1,114	21.1	1,065	13.1	2,984	5.2	263	11.4	682	20.3	1,134	22.8	945	14.6	3,024
	Very wrong	94.1	4,549	86.4	4,476	72.8	3,691	58.2	2,582	78.4	15,298	93.5	5,278	86	5,374	69.2	4,018	58.2	2,940	77.4	17,610	91.9	4,669	83.9	4,997	69.6	3,900	56.4	2,334	76.5	15,900



### Family Domain Risk Factor: Parental Attitudes Favorable Toward Antisocial Behavior & Drugs (continued)

Question	Response	County 2017										County 2019										County 2021									
		6th		8th		10th		12th		Total		6th		8th		10th		12th		Total		6th		8th		10th		12th		Total	
		%	n	%	n	%	n	%	n	%	n	%	n	%	n	%	n	%	n	%	n	%	n	%	n	%	n	%	n	%	n
How wrong do your parents feel it would be for you to:																															
Have one or two drinks of alcoholic beverage such as beer, wine, or hard liquor (vodka, whiskey, gin, or rum) nearly every day?	Not at all wrong	3.2	175	2.1	117	2.5	136	4.5	216	3	644	3.4	212	2.2	146	2.9	186	5	281	3.3	825	4.3	252	3.4	224	3.6	220	6.4	304	4.3	1,000
	A little bit wrong	3.5	189	3.1	174	5.6	307	10.5	511	5.5	1,181	3.9	239	3.8	255	7.2	451	10.4	592	6.2	1,537	4.7	273	4	263	6.8	418	10.2	484	6.2	1,438
	Wrong	11.1	602	13.5	758	18.1	987	22.3	1,079	16	3,426	11.8	733	14.9	1,007	19.4	1,223	22.2	1,258	16.9	4,221	14.6	857	15.8	1,033	20.5	1,256	21.7	1,026	18	4,172
	Very wrong	82.3	4,478	81.4	4,578	73.8	4,023	62.8	3,043	75.4	16,122	80.9	5,016	79.2	5,371	70.5	4,446	62.4	3,540	73.6	18,373	76.5	4,487	76.7	4,999	69	4,220	61.6	2,909	71.5	16,615
How wrong do your parents feel it would be for you to:																															
Use prescription drugs not prescribed to you?	Not at all wrong	4.8	249	2.9	160	2.4	129	2.9	139	3.2	677	4.6	277	2.9	192	2.4	153	2.7	153	3.2	775	5.3	299	3.7	237	3.4	207	3.6	172	4	915
	A little bit wrong	1.7	86	2	109	2.2	117	3	145	2.2	457	2.2	133	1.9	127	2.6	161	2.8	157	2.3	578	1.9	109	1.9	123	2.4	147	3	140	2.3	519
	Wrong	8.8	458	11	613	10.7	582	12	577	10.6	2,230	8.6	511	10.7	720	11.5	723	11.1	625	10.5	2,579	11.2	636	10.5	678	12.9	785	11.8	554	11.6	2,653
	Very wrong	84.7	4,402	84.2	4,696	84.7	4,589	82.1	3,962	84	17,649	84.6	5,047	84.5	5,681	83.5	5,236	83.4	4,704	84	20,668	81.7	4,651	83.9	5,422	81.3	4,947	81.6	3,848	82.2	18,868

### Family Domain Risk Factor: Poor Family Management

Question	Response	County 2017										County 2019										County 2021									
		6th		8th		10th		12th		Total		6th		8th		10th		12th		Total		6th		8th		10th		12th		Total	
		%	n	%	n	%	n	%	n	%	n	%	n	%	n	%	n	%	n	%	n	%	n	%	n	%	n	%	n	%	n
When I am not at home, one of my parents knows where I am and who I am with.	NO!	0.9	47	1.2	64	1.8	92	3.3	148	1.7	351	1.5	90	1.6	104	2.2	131	3.6	185	2.2	510	1.5	78	0.9	57	1.9	107	2.9	124	1.7	366
	no	1.9	95	3.7	197	5.2	271	9.3	420	4.9	983	2.1	124	3.7	235	4.8	280	7.9	402	4.5	1,041	2.8	148	2.9	177	3.7	208	6.1	261	3.7	794
	yes	22.2	1,123	34.1	1,819	43.3	2,243	48.6	2,192	36.8	7,377	21.9	1,277	32.4	2,058	40.5	2,383	44.2	2,261	34.4	7,979	26.1	1,391	36.4	2,215	44.6	2,533	46	1,955	37.9	8,094
	YES!	75	3,785	61	3,255	49.7	2,575	38.8	1,747	56.6	11,362	74.4	4,336	62.3	3,963	52.5	3,094	44.3	2,265	58.9	13,658	69.7	3,712	59.7	3,632	49.9	2,835	44.9	1,909	56.6	12,088
If you skipped school, would you be caught by your parents?	NO!	2	98	2.6	135	3	152	4.5	200	3	585	2.3	133	2.4	152	3.5	208	5.5	282	3.4	775	2.1	112	2	121	2.6	148	4.1	173	2.6	554
	no	3.3	161	7.1	371	9.2	470	14.9	667	8.4	1,669	3.1	178	5.7	362	7.7	453	11.9	608	6.9	1,601	3.9	206	6	364	7.7	439	9.6	409	6.7	1,418
	yes	19	936	27.4	1,443	33.8	1,733	38.7	1,732	29.5	5,844	19.1	1,098	26.1	1,653	31.1	1,829	34.9	1,786	27.6	6,366	24.7	1,304	32.5	1,967	38.4	2,178	39.8	1,687	33.6	7,136
	YES!	75.8	3,738	62.9	3,308	54.1	2,775	41.9	1,877	59.1	11,698	75.5	4,334	65.8	4,165	57.7	3,392	47.6	2,435	62.1	14,326	69.2	3,648	59.5	3,599	51.2	2,905	46.5	1,970	57.1	12,122
My parents ask if I've gotten my homework done.	NO!	1.1	56	2.7	142	4.7	240	10.1	454	4.5	892	1.6	92	3.1	196	5.6	332	11.4	584	5.2	1,204	1.5	82	2.5	150	4.9	278	9.6	408	4.3	918
	no	3.3	167	8.2	436	14.1	726	22	988	11.6	2,317	4.1	238	8.3	531	13.9	818	20.9	1,072	11.5	2,659	5.1	274	9.8	593	15	850	21.6	915	12.3	2,632
	yes	23.4	1,177	33.5	1,771	38	1,954	39.5	1,769	33.4	6,671	24.1	1,408	32.6	2,072	36.9	2,174	36.9	1,891	32.5	7,545	29.1	1,555	36.7	2,230	40.5	2,299	38	1,610	36.1	7,694
	YES!	72.2	3,634	55.6	2,944	43.2	2,219	28.4	1,273	50.5	10,070	70.2	4,102	56	3,566	43.5	2,560	30.7	1,571	50.8	11,799	64.2	3,433	51.1	3,107	39.7	2,253	30.8	1,304	47.3	10,097
Would your parents know if you did not come home on time?	NO!	1.6	77	2.4	125	2.7	137	4.8	215	2.8	554	1.9	108	2.1	131	3	178	5	255	2.9	672	1.4	73	1.3	78	2.5	144	4	171	2.2	466
	no	6.8	340	11.9	626	14.7	755	16	714	12.3	2,435	6.6	382	9.8	619	13.1	768	15.4	790	11.1	2,559	5.8	308	8.4	508	10.3	586	11.4	481	8.9	1,883
	yes	27.8	1,380	34.4	1,807	39.5	2,028	44.7	1,995	36.4	7,210	26.7	1,543	33.7	2,136	38.1	2,239	39.4	2,014	34.3	7,932	30.5	1,614	37.5	2,276	42.5	2,408	44.5	1,883	38.5	8,181
	YES!	63.8	3,168	51.3	2,695	43.1	2,210	34.5	1,540	48.5	9,613	64.9	3,752	54.5	3,458	45.8	2,689	40.2	2,055	51.7	11,954	62.2	3,289	52.8	3,204	44.6	2,531	40.1	1,700	50.5	10,724

**Family Domain Risk Factor: Poor Family Management (continued)**

Question	Response	County 2017										County 2019										County 2021									
		6th		8th		10th		12th		Total		6th		8th		10th		12th		Total		6th		8th		10th		12th		Total	
		%	n	%	n	%	n	%	n	%	n	%	n	%	n	%	n	%	n	%	n	%	n	%	n	%	n	%	n	%	n
The rules in my family are clear.	NO!	1.6	81	1.9	99	2.3	119	3.8	168	2.4	467	1.5	89	2.2	138	3.1	182	4.1	207	2.7	616	1.7	87	1.9	112	2.8	156	4.2	177	2.5	532
	no	5.1	254	9.9	521	10.7	547	12.1	542	9.4	1,864	5.9	339	9.7	616	11.6	681	12.1	619	9.8	2,255	7.5	397	9.6	580	11.2	631	12.5	529	10.1	2,137
	yes	31.3	1,561	38.9	2,042	45.4	2,323	49.6	2,216	41.1	8,142	31.8	1,837	38.6	2,444	42.9	2,523	45.7	2,331	39.6	9,135	35.4	1,864	42.1	2,545	46.9	2,652	48.2	2,037	42.9	9,098
	YES!	61.9	3,085	49.3	2,592	41.6	2,128	34.5	1,539	47.2	9,344	60.8	3,514	49.5	3,129	42.4	2,491	38.1	1,944	48	11,078	55.4	2,918	46.4	2,803	39.2	2,213	35.1	1,486	44.5	9,420
If you carried a handgun without your parents' permission, would you be caught by them?	NO!	2.1	102	2.5	131	3.4	171	5.1	226	3.2	630	2.9	162	3.1	197	3.9	228	6.2	317	4	904	2.5	130	2.2	132	2.8	158	5.1	215	3	635
	no	2.4	115	6.1	319	9.3	474	14.2	632	7.8	1,540	2.3	129	5.4	340	8.6	501	12.2	618	6.9	1,588	2.8	148	5.5	330	8.3	469	10.7	450	6.6	1,397
	yes	10.1	494	18	942	21.8	1,110	25.1	1,119	18.6	3,665	10.2	576	18.1	1,136	21.3	1,249	22.7	1,153	18	4,114	12.6	656	21	1,267	24.8	1,398	27.4	1,154	21.3	4,475
	YES!	85.5	4,179	73.4	3,832	65.6	3,346	55.7	2,481	70.3	13,838	84.7	4,783	73.4	4,617	66.2	3,877	58.9	2,998	71.1	16,275	82	4,260	71.3	4,291	64	3,601	56.8	2,388	69.1	14,540
If you drank some beer, wine, or hard liquor (such as vodka, whiskey, gin, or rum) without your parents' permission, would you be caught by them?	NO!	2.9	140	4.5	236	7.4	377	11.7	519	6.5	1,272	4.3	245	5.1	319	7.8	455	12.2	621	7.2	1,640	5.9	302	5.4	326	7.1	399	10.9	458	7.1	1,485
	no	3.5	170	14.4	749	30.7	1,562	43.1	1,915	22.5	4,396	4.1	233	13.2	824	26.6	1,558	35.6	1,804	19.4	4,419	5.4	277	13.5	810	24.1	1,358	32.4	1,357	18.2	3,802
	yes	13.7	664	24.1	1,253	27	1,372	24.9	1,109	22.5	4,398	14.4	816	23.1	1,445	28.6	1,675	26.8	1,358	23.2	5,294	16.1	826	27.2	1,629	32.5	1,829	31.3	1,311	26.7	5,595
	YES!	79.9	3,870	57	2,965	34.8	1,769	20.3	904	48.6	9,508	77.1	4,361	58.6	3,669	36.9	2,161	25.4	1,290	50.3	11,481	72.6	3,721	53.9	3,231	36.3	2,041	25.5	1,068	48	10,061
My family has clear rules about alcohol and drug use.	NO!	1.6	78	2.2	115	2.4	122	4.1	183	2.5	498	2.6	146	2.5	159	3.2	189	5.3	267	3.3	761	3.4	178	2.8	169	3.8	214	5.8	242	3.8	803
	no	4	193	7.8	404	11.9	606	17	760	10	1,963	4.1	232	6.5	406	11.3	661	15.3	779	9.1	2,078	5.2	270	8.6	519	11.6	653	15.4	645	9.9	2,087
	yes	13	634	23.8	1,236	34.7	1,765	41.7	1,860	28	5,495	13.1	746	22.6	1,420	33.7	1,973	39	1,981	26.7	6,120	16.7	865	25.8	1,554	36.8	2,076	39.8	1,674	29.3	6,169
	YES!	81.4	3,962	66.3	3,445	51	2,596	37.2	1,657	59.4	11,660	80.3	4,584	68.4	4,297	51.8	3,029	40.5	2,057	60.9	13,967	74.6	3,856	62.8	3,783	47.8	2,697	39	1,640	56.9	11,976

Family Domain Protective Factor: Family Attachment																															
Question	Response	County 2017										County 2019										County 2021									
		6th		8th		10th		12th		Total		6th		8th		10th		12th		Total		6th		8th		10th		12th		Total	
		%	n	%	n	%	n	%	n	%	n	%	n	%	n	%	n	%	n	%	n	%	n	%	n	%	n	%	n	%	n
Do you feel very close to your mother?	NO!	1.5	78	3	161	3.9	202	5.6	251	3.4	692	1.8	103	3.1	201	4.8	285	6.7	342	4	931	2.3	125	3.3	203	4.8	272	6.2	263	4	863
	no	2.3	118	5.6	301	8.9	460	10.2	460	6.7	1,339	3.2	187	6.5	417	9.1	536	10.6	543	7.2	1,683	5	270	7.9	479	10.4	590	10.7	454	8.4	1,793
	yes	15.1	767	24.3	1,296	29.7	1,531	31.3	1,408	24.9	5,002	17	995	25.3	1,616	30	1,774	30.9	1,585	25.6	5,970	21.9	1,184	28.8	1,754	34.9	1,986	35	1,492	29.9	6,416
	YES!	81.1	4,125	67.1	3,586	57.5	2,965	52.8	2,373	65	13,049	78	4,564	65.1	4,163	56.1	3,311	51.9	2,662	63.1	14,700	70.7	3,817	60	3,655	49.9	2,842	48.1	2,051	57.7	12,365
Do you feel very close to your father?	NO!	5	248	8.2	430	9.8	501	11.7	518	8.6	1,697	5.5	318	8.4	530	10.4	607	12.4	633	9.1	2,088	5.7	306	8	485	11.1	630	13	550	9.3	1,971
	no	6.2	307	10.4	550	14.1	720	16	712	11.6	2,289	7.4	428	11	695	14.7	864	16.1	821	12.2	2,808	8.3	441	13.4	808	15.5	877	17.1	726	13.4	2,852
	yes	21.6	1,077	27.4	1,443	32.7	1,671	36.4	1,616	29.3	5,807	21.3	1,229	28.5	1,807	33.1	1,943	34.8	1,771	29.3	6,750	25.2	1,347	30.6	1,853	34.7	1,962	35.9	1,524	31.4	6,686
	YES!	67.3	3,354	54	2,842	43.3	2,211	35.9	1,596	50.5	10,003	65.8	3,793	52.2	3,313	41.8	2,449	36.7	1,866	49.5	11,421	60.8	3,248	48	2,902	38.7	2,189	34	1,442	45.9	9,781
Do you share your thoughts and feelings with your mother?	NO!	4.3	216	7.3	387	8.9	457	9.5	427	7.4	1,487	4.5	262	7	446	8.4	492	10.4	531	7.5	1,731	6.1	327	7.2	439	8.4	478	10.3	437	7.9	1,681
	no	10.7	536	18.2	964	21	1,078	21.3	957	17.7	3,535	12.9	748	19.1	1,215	21.7	1,275	20.9	1,068	18.6	4,306	16.4	876	21.2	1,288	23.1	1,312	21.7	920	20.6	4,396
	yes	30.8	1,548	34.3	1,818	37.7	1,940	36	1,619	34.7	6,925	32.9	1,906	35.3	2,245	36.3	2,135	36.2	1,848	35.1	8,134	32.8	1,752	37.2	2,254	39	2,216	37.2	1,580	36.6	7,802
	YES!	54.2	2,726	40.3	2,135	32.4	1,669	33.1	1,488	40.2	8,018	49.6	2,874	38.6	2,454	33.7	1,987	32.5	1,663	38.8	8,978	44.7	2,391	34.4	2,083	29.4	1,671	30.9	1,311	34.9	7,456
Do you share your thoughts and feelings with your father?	NO!	9.9	487	14.7	767	16.7	849	18.3	808	14.8	2,911	9.6	549	13.8	871	15.9	929	18.6	945	14.3	3,294	10.6	562	13.4	806	16.3	922	17.8	752	14.3	3,042
	no	18.5	912	25.8	1,350	29.8	1,512	30.3	1,340	26	5,114	19.9	1,141	26.3	1,657	30	1,758	29.1	1,478	26.3	6,034	22.7	1,202	27.9	1,685	30.4	1,722	30.4	1,288	27.8	5,897
	yes	34.1	1,677	34	1,777	34.2	1,734	33.2	1,471	33.9	6,659	34.2	1,959	34.2	2,153	33.6	1,967	33.5	1,703	33.9	7,782	33.9	1,796	35.2	2,126	34.4	1,946	33	1,396	34.2	7,264
	YES!	37.5	1,848	25.5	1,332	19.3	978	18.2	807	25.3	4,965	36.4	2,085	25.7	1,620	20.5	1,203	18.8	957	25.5	5,865	32.9	1,743	23.5	1,416	19	1,074	18.8	797	23.7	5,030

Family Domain Protective Factor: Opportunities for Prosocial Involvement																															
Question	Response	County 2017										County 2019										County 2021									
		6th		8th		10th		12th		Total		6th		8th		10th		12th		Total		6th		8th		10th		12th		Total	
		%	n	%	n	%	n	%	n	%	n	%	n	%	n	%	n	%	n	%	n	%	n	%	n	%	n	%	n	%	n
My parents ask me what I think before most family decisions affecting me are made	NO!	9.8	460	7.9	416	8.2	423	10.4	468	9	1,767	10.3	562	8.6	539	9.7	567	11.8	606	10	2,274	9.5	483	8.8	533	9.6	545	11.2	477	9.7	2,038
	no	17.5	827	19.3	1,012	22.3	1,148	23.4	1,059	20.6	4,046	19.7	1,077	20.5	1,287	21.5	1,266	23	1,179	21.1	4,809	21.4	1,085	22.7	1,374	23.4	1,331	22.4	953	22.5	4,743
	yes	42.6	2,011	47.7	2,498	49.3	2,537	47.2	2,132	46.8	9,178	41.6	2,282	45.9	2,885	46	2,701	44.8	2,297	44.6	10,165	43.5	2,210	45.9	2,786	46.8	2,665	46.4	1,972	45.7	9,633
	YES!	30.1	1,419	25	1,312	20.2	1,040	19.1	862	23.6	4,633	28.4	1,558	25.1	1,579	22.8	1,341	20.3	1,042	24.2	5,520	25.6	1,302	22.6	1,372	20.3	1,154	20	851	22.2	4,679
If I had a personal problem, I could ask my mom or dad for help	NO!	3.4	172	5.8	307	6.1	317	7.4	337	5.6	1,133	4.7	273	6.1	387	7.5	441	8.7	448	6.7	1,549	5.3	281	6.5	398	7.7	441	8.7	372	7	1,492
	no	4.8	243	9.8	522	11.9	617	12.5	568	9.7	1,950	6	347	9.7	620	11.6	683	12.3	632	9.8	2,282	8.5	451	12.2	741	12.5	711	11.8	504	11.3	2,407
	yes	28.2	1,433	37	1,969	44	2,283	43.5	1,975	38.1	7,660	29.8	1,730	38.6	2,458	42.6	2,505	42.4	2,177	38.3	8,870	33.3	1,766	40.3	2,456	45.1	2,567	44	1,873	40.6	8,662
	YES!	63.6	3,232	47.5	2,527	38	1,970	36.5	1,656	46.6	9,385	59.5	3,449	45.5	2,896	38.3	2,253	36.5	1,874	45.2	10,472	52.9	2,800	41	2,501	34.7	1,977	35.4	1,508	41.2	8,786
My parents give me lots of chances to do fun things with them	NO!	3.1	155	3.5	185	4.4	225	6.5	293	4.3	858	3.6	208	4	256	5.8	340	7.8	397	5.2	1,201	3	158	3.6	219	5.3	298	6.9	294	4.6	969
	no	7.7	387	12	641	13.5	697	17.1	769	12.4	2,494	8.7	500	10.3	651	13.2	775	15.5	792	11.8	2,718	9.3	491	11.4	689	13	738	15.6	661	12.1	2,579
	yes	33.8	1,707	38.1	2,029	45.6	2,357	44.5	2,007	40.4	8,100	34.8	2,008	40.9	2,590	42.8	2,509	44.2	2,261	40.6	9,368	38.3	2,020	43.7	2,650	48.1	2,729	45.3	1,920	43.9	9,319
	YES!	55.5	2,800	46.4	2,475	36.5	1,886	32	1,441	42.9	8,602	52.9	3,049	44.8	2,838	38.2	2,240	32.5	1,663	42.4	9,790	49.3	2,600	41.3	2,505	33.7	1,910	32.2	1,364	39.4	8,379

### Family Domain Protective Factor: Rewards for Prosocial Involvement

Question	Response	County 2017										County 2019										County 2021									
		6th		8th		10th		12th		Total		6th		8th		10th		12th		Total		6th		8th		10th		12th		Total	
		%	n	%	n	%	n	%	n	%	n	%	n	%	n	%	n	%	n	%	n	%	n	%	n	%	n	%	n	%	n
My parents notice when I am doing a good job and let me know about it	Never or Almost Never	3.7	187	6.3	338	8	415	9.5	430	6.8	1,370	4.5	266	6.5	414	7.9	467	11	565	7.3	1,712	4.6	248	6.8	420	9.6	554	10.2	435	7.7	1,657
	Sometimes	18.3	933	22.6	1,209	26.2	1,355	29	1,309	23.9	4,806	19.6	1,149	25.9	1,657	28.7	1,698	29.5	1,513	25.8	6,017	22	1,189	28	1,717	31.8	1,827	32.1	1,374	28.3	6,107
	Often	31.4	1,598	32.3	1,730	34.5	1,788	32.5	1,468	32.7	6,584	32	1,877	32.5	2,082	33.8	1,999	33.1	1,699	32.9	7,657	33.7	1,824	33.4	2,049	33.3	1,913	32.5	1,390	33.3	7,176
	All the time	46.6	2,373	38.7	2,072	31.3	1,621	29	1,308	36.6	7,374	43.8	2,567	35.1	2,244	29.6	1,750	26.4	1,358	34	7,919	39.7	2,150	31.8	1,952	25.2	1,447	25.2	1,076	30.7	6,625
How often do your parents tell you they're proud of you for something you've done?	Never or Almost Never	3.8	194	7.1	379	8.7	450	10.7	480	7.5	1,503	4.1	240	7.3	463	9.3	551	12.1	622	8.1	1,876	5.9	320	8.9	547	12.1	692	13	558	9.8	2,117
	Sometimes	15.4	780	21.3	1,135	25.9	1,342	28.8	1,298	22.7	4,555	17.6	1,030	23.8	1,519	27.2	1,607	28.4	1,457	24.1	5,613	20.5	1,111	26	1,593	31.1	1,782	29.7	1,273	26.7	5,759
	Often	32.5	1,649	33.2	1,771	33.7	1,744	31.6	1,423	32.8	6,587	33	1,930	32.4	2,065	34.1	2,013	32	1,641	32.9	7,649	32.5	1,761	33.7	2,065	32.6	1,872	32.1	1,372	32.8	7,070
	All the time	48.3	2,455	38.4	2,048	31.7	1,638	29	1,306	37.1	7,447	45.3	2,649	36.6	2,333	29.4	1,734	27.5	1,410	34.9	8,126	41.1	2,224	31.5	1,930	24.3	1,393	25.2	1,077	30.7	6,624
Do you enjoy spending time with your mother?	NO!	1.1	56	2.5	130	3.4	175	4.7	212	2.9	573	1.3	75	2.4	154	3.5	207	5.1	263	3	699	1.4	73	2.3	137	3.5	197	4.8	205	2.9	612
	no	1.8	90	3.7	195	6	309	7.2	321	4.6	915	1.7	101	3.8	240	5.4	316	6.8	345	4.3	1,002	2.4	128	4.1	246	5.8	330	7.3	308	4.7	1,012
	yes	17.8	895	30.4	1,610	38.8	1,992	41.3	1,847	31.8	6,344	19.8	1,152	32.7	2,083	39.5	2,323	41.2	2,108	33.1	7,666	24.8	1,329	36.1	2,191	43.4	2,463	43.8	1,856	36.7	7,839
	YES!	79.3	3,991	63.4	3,358	51.8	2,657	46.8	2,096	60.7	12,102	77.2	4,490	61.1	3,889	51.6	3,034	46.9	2,395	59.6	13,808	71.4	3,828	57.6	3,492	47.3	2,679	44.1	1,870	55.6	11,869
Do you enjoy spending time with your father?	NO!	3.7	185	6.1	320	7.5	380	9.9	435	6.7	1,320	4.2	240	6.1	384	7.5	439	9.5	483	6.7	1,546	3.9	210	5.5	331	7.9	445	9.7	410	6.6	1,396
	no	3.4	168	5.5	289	7.4	372	9.4	413	6.3	1,242	3.5	202	5.6	353	7.8	455	8.5	432	6.3	1,442	3.8	201	6.9	415	8.4	474	9.2	386	7	1,476
	yes	18	893	29.4	1,531	38.5	1,948	40.8	1,801	31.4	6,173	20	1,154	32	2,017	39.1	2,284	42	2,127	33	7,582	24.5	1,302	34.2	2,061	41.2	2,323	42.8	1,803	35.3	7,489
	YES!	74.9	3,715	58.9	3,071	46.6	2,356	40	1,763	55.5	10,905	72.3	4,169	56.3	3,550	45.6	2,667	40	2,026	54	12,412	67.8	3,609	53.4	3,213	42.6	2,403	38.3	1,613	51.1	10,838

## Peer-Individual Risk Factor: Attitudes Favorable Toward Antisocial Behavior and Drug Use

Question	Response	County 2017										County 2019										County 2021									
		6th		8th		10th		12th		Total		6th		8th		10th		12th		Total		6th		8th		10th		12th		Total	
		%	n	%	n	%	n	%	n	%	n	%	n	%	n	%	n	%	n	%	n	%	n	%	n	%	n	%	n	%	n
How wrong do you think it is for someone your age to stay away from school all day when their parents think they are at school?	Not Wrong at All	2.7	137	2.8	150	3.3	171	5.7	255	3.6	713	2.6	152	3.1	196	3.9	231	5.8	297	3.8	876	2.9	153	2.7	162	3.8	217	6.2	261	3.8	793
	A Little Bit Wrong	3.5	174	9.9	523	14	719	20.8	925	11.8	2,341	5.1	295	12.2	774	17.6	1,032	21.8	1,109	13.9	3,210	7.3	381	14.4	867	20.1	1,133	22.3	937	15.8	3,318
	Wrong	18.6	934	32.1	1,705	37.3	1,909	37.5	1,667	31.2	6,215	24.1	1,399	33.1	2,094	37.3	2,189	36.9	1,879	32.7	7,561	29.8	1,547	37.8	2,273	39.9	2,248	37.7	1,584	36.3	7,652
	Very wrong	75.2	3,775	55.2	2,930	45.4	2,323	36	1,599	53.4	10,627	68.2	3,965	51.6	3,264	41.1	2,410	35.5	1,807	49.6	11,446	59.9	3,115	45.1	2,711	36.2	2,042	33.8	1,423	44.1	9,291
How wrong do you think it is for someone your age to take a handgun to school?	Not Wrong at All	2.3	115	1.8	97	2.1	106	3.3	146	2.3	464	2.2	125	2.1	131	2.4	139	3.2	161	2.4	556	2.2	112	1.7	103	2.3	128	3.2	134	2.3	477
	A Little Bit Wrong	0.6	31	0.8	42	1.2	59	1	44	0.9	176	0.5	28	0.9	55	0.9	53	1.1	56	0.8	192	0.7	35	0.9	55	1	59	1	41	0.9	190
	Wrong	3.4	171	4.7	249	4.5	233	4.6	204	4.3	857	2.5	143	4.6	291	4.2	247	4.1	210	3.9	891	4.3	222	4.9	294	5.2	292	4.8	201	4.8	1,009
	Very wrong	93.7	4,693	92.7	4,917	92.2	4,724	91.1	4,046	92.5	18,380	94.9	5,508	92.5	5,854	92.5	5,418	91.6	4,664	92.9	21,444	92.9	4,812	92.5	5,556	91.5	5,166	91	3,822	92	19,356
How wrong do you think it is for someone your age to steal anything worth more than \$5?	Not Wrong at All	2.4	122	3.1	165	3.6	184	4.3	192	3.3	663	2.6	152	2.9	181	3.8	222	4.9	251	3.5	806	2.6	137	2.8	168	3.9	218	4.9	204	3.5	727
	A Little Bit Wrong	4.7	236	9.7	511	12	613	12	533	9.5	1,893	5.9	340	11.6	736	15.8	925	14.6	742	11.9	2,743	8.9	465	13.9	836	18.8	1,058	17.7	743	14.7	3,102
	Wrong	22.5	1,126	31.4	1,661	35.2	1,795	34.6	1,535	30.9	6,117	27.1	1,571	33.2	2,099	36.4	2,127	34.1	1,738	32.7	7,535	30.6	1,588	38.5	2,312	39.1	2,204	36.7	1,543	36.4	7,647
	Very wrong	70.3	3,512	55.9	2,957	49.2	2,511	49	2,174	56.3	11,154	64.4	3,729	52.3	3,304	44	2,576	46.4	2,361	51.9	11,970	57.9	3,006	44.8	2,686	38.3	2,158	40.7	1,709	45.4	9,559
How wrong do you think it is for someone your age to pick a fight with someone?	Not Wrong at All	3.4	171	5.3	281	4.8	246	5	223	4.6	921	3.7	216	5	317	5.5	323	5.7	290	5	1,146	4.2	215	4.8	291	5	282	5.3	224	4.8	1,012
	A Little Bit Wrong	9.1	457	17.7	940	20	1,020	18.7	827	16.4	3,244	10.6	612	19.2	1,208	22.7	1,329	20	1,014	18.1	4,163	15.5	801	23.6	1,415	24.6	1,387	20.4	858	21.2	4,461
	Wrong	29	1,448	34.7	1,838	37.7	1,922	38.2	1,686	34.8	6,894	31.9	1,844	36.5	2,302	37.1	2,168	38.3	1,947	35.9	8,261	34.1	1,766	38	2,281	38.9	2,193	38.5	1,618	37.4	7,858
	Very wrong	58.5	2,923	42.3	2,238	37.5	1,915	38.1	1,681	44.2	8,757	53.7	3,105	39.3	2,480	34.6	2,022	36	1,829	41	9,436	46.2	2,393	33.6	2,020	31.5	1,774	35.7	1,501	36.6	7,688
How wrong do you think it is for someone your age to attack someone with the idea of seriously hurting them?	Not Wrong at All	2.4	119	2.4	128	3	153	3.3	147	2.8	547	2.6	148	2.5	156	2.9	168	3.9	198	2.9	670	2.7	141	2.3	135	2.8	160	3.8	158	2.8	594
	A Little Bit Wrong	1.6	81	4	211	4.6	233	4.7	209	3.7	734	1.7	101	3.6	228	5.4	317	5.1	259	3.9	905	3.1	160	4.6	276	5	283	4.7	196	4.4	915
	Wrong	8.7	437	16.5	876	19.1	977	20.2	894	16.1	3,184	10.1	586	16.8	1,062	19.2	1,124	18.7	949	16.1	3,721	12.7	658	19.8	1,185	22.5	1,266	19.2	805	18.6	3,914
	Very wrong	87.3	4,368	77.1	4,083	73.3	3,744	71.8	3,177	77.5	15,372	85.6	4,958	77.1	4,873	72.5	4,242	72.3	3,672	77	17,745	81.5	4,220	73.4	4,404	69.7	3,927	72.4	3,037	74.2	15,588
How wrong do you think it is for someone your age to drink beer, wine, or hard liquor (for example, vodka, whiskey, gin, or rum) regularly?	Not Wrong at All	2.3	117	2.7	142	4.5	229	8.1	358	4.3	846	2.4	137	2.9	181	5.2	304	7.6	384	4.4	1,006	2.2	115	2.1	126	4.3	242	7.1	296	3.7	779
	A Little Bit Wrong	1.5	73	5.4	287	13	665	20	888	9.6	1,913	1.8	106	5.8	364	13.8	811	18.1	918	9.5	2,199	2.3	118	6.4	385	14.2	800	18.3	766	9.8	2,069
	Wrong	7.3	365	17.7	940	28.9	1,475	31.4	1,392	21	4,172	8.7	503	18.2	1,152	29.2	1,712	30	1,523	21.2	4,890	9.2	478	19.7	1,182	28.6	1,612	29.7	1,247	21.5	4,519
	Very wrong	88.9	4,443	74.2	3,930	53.6	2,737	40.5	1,796	65.1	12,906	87.1	5,041	73.1	4,616	51.7	3,030	44.4	2,253	64.9	14,940	86.3	4,476	71.8	4,309	53	2,990	44.9	1,884	65	13,659
How wrong do you think it is for someone your age to smoke cigarettes?	Not Wrong at All	2.3	115	2.4	127	3	154	6	266	3.3	662	2.3	133	2.5	155	3.2	184	5.2	263	3.2	735	2.2	113	2	120	3.3	187	5.2	220	3	640
	A Little Bit Wrong	1.2	59	3.3	173	5.9	302	11.2	495	5.2	1,029	1.5	89	3.3	207	5.4	313	9.7	495	4.8	1,104	1.6	82	4	241	7.4	414	10.2	428	5.5	1,165
	Wrong	9.3	463	14.4	760	19.9	1,010	24	1,063	16.7	3,296	8.9	516	16	1,007	21.2	1,239	23.9	1,215	17.3	3,977	9.9	512	18.6	1,112	25.4	1,431	26.8	1,126	19.9	4,181
	Very wrong	87.2	4,349	79.9	4,224	71.2	3,622	58.9	2,611	74.8	14,806	87.2	5,036	78.3	4,931	70.3	4,105	61.1	3,105	74.7	17,177	86.4	4,475	75.4	4,519	63.9	3,594	57.7	2,424	71.5	15,012
How wrong do you think it is for someone your age to use LSD, cocaine, amphetamines or another illegal drug?	Not Wrong at All	2.2	111	2.2	116	2.6	134	4.8	210	2.9	571	2.2	129	2.3	148	3.1	183	4.6	234	3	694	2.1	110	1.9	112	3	168	4.4	184	2.7	574
	A Little Bit Wrong	0.2	10	1.4	72	3.1	159	6.9	304	2.8	545	0.4	24	1.8	113	3.7	215	6.7	341	3	693	0.6	33	1.9	112	4	224	6.5	273	3.1	642
	Wrong	3.4	168	7.6	403	12.2	624	17.7	781	10	1,976	3.6	209	9.2	579	14.9	869	17.9	910	11.2	2,567	4	203	9.4	565	15.7	884	17.3	724	11.3	2,376
	Very wrong	94.2	4,679	88.8	4,691	82	4,178	70.7	3,126	84.4	16,674	93.7	5,394	86.7	5,458	78.3	4,568	70.7	3,586	82.8	19,006	93.3	4,792	86.8	5,206	77.3	4,354	71.8	3,010	82.9	17,362

**Peer-Individual Risk Factor: Attitudes Favorable Toward Antisocial Behavior and Drug Use (continued)**

Question	Response	County 2017										County 2019										County 2021									
		6th		8th		10th		12th		Total		6th		8th		10th		12th		Total		6th		8th		10th		12th		Total	
		%	n	%	n	%	n	%	n	%	n	%	n	%	n	%	n	%	n	%	n	%	n	%	n	%	n	%	n	%	n
How wrong do you think it is for someone your age to use marijuana?	Not Wrong at All	2.5	123	5.7	300	15.9	808	31.8	1,408	13.4	2,639	2.6	149	5.1	320	16.5	964	30.6	1,553	13	2,986	2.4	124	3.5	208	11.8	665	26.7	1,120	10.1	2,117
	A Little Bit Wrong	1.1	52	7.9	416	21.4	1,089	26.4	1,170	13.8	2,727	1.4	80	7.8	488	22	1,285	25.7	1,304	13.7	3,157	1.5	76	7.7	462	20.4	1,148	25.8	1,080	13.2	2,766
	Wrong	5.3	263	14.3	758	20	1,020	16	708	13.9	2,749	6.4	365	15.9	998	20.7	1,208	16	812	14.7	3,383	7.7	392	16.2	971	22.5	1,267	18	754	16.2	3,384
	Very wrong	91.1	4,508	72.1	3,810	42.7	2,175	25.9	1,148	58.9	11,641	89.7	5,147	71.3	4,489	40.9	2,390	27.8	1,414	58.5	13,440	88.4	4,521	72.6	4,343	45.2	2,544	29.5	1,238	60.5	12,646

**Peer-Individual: Friend/Peer Perception of Use**

Question	Response	County 2017										County 2019										County 2021									
		6th		8th		10th		12th		Total		6th		8th		10th		12th		Total		6th		8th		10th		12th		Total	
		%	n	%	n	%	n	%	n	%	n	%	n	%	n	%	n	%	n	%	n	%	n	%	n	%	n	%	n	%	n
How do you feel about someone your age having one or two drinks of an alcoholic beverage (beer, wine, hard liquor) nearly every day?	Strongly disapprove	82.8	4,571	68.6	3,854	50.6	2,741	42.8	2,042	61.9	13,208	82.1	5,109	69.8	4,714	50.5	3,140	46.5	2,562	62.8	15,525	82.1	4,721	74.3	4,798	57.5	3,451	51.4	2,368	67.2	15,338
	Somewhat disapprove	6.3	346	14.1	789	20.4	1,108	21.4	1,022	15.3	3,265	6.9	432	13.5	911	21.4	1,333	22.2	1,222	15.8	3,898	6.9	395	12.4	802	18.5	1,110	20.8	959	14.3	3,266
	Neither approve or disapprove	4.3	235	10.5	592	21	1,136	24.8	1,185	14.8	3,148	3.8	238	10.6	719	20.5	1,276	22.8	1,257	14.1	3,490	4.2	239	8.4	545	18.4	1,104	20.3	935	12.4	2,823
	Approve	0.5	25	1.1	60	2.8	151	6.2	297	2.5	533	0.4	27	1	69	2.6	163	4.2	231	2	490	0.3	19	0.7	42	1.6	94	3.5	162	1.4	317
	Don't know/ Can't say	6.2	344	5.7	319	5.2	284	4.8	229	5.5	1,176	6.7	414	5.1	344	5	310	4.4	241	5.3	1,309	6.5	376	4.2	269	4	243	4	186	4.7	1,074
How do you feel about someone your age smoking one or more packs of cigarettes a day?	Strongly disapprove	91.4	5,036	87.7	4,918	83.1	4,497	76.6	3,656	85	18,107	91	5,640	86.5	5,836	81.3	5,049	78.8	4,330	84.6	20,855	90.6	5,137	87.8	5,651	81.2	4,858	78.7	3,620	84.9	19,266
	Somewhat disapprove	2.9	158	5.4	305	7.6	410	10.7	509	6.5	1,382	2.9	178	5.9	401	8.8	545	9.2	508	6.6	1,632	3.3	186	5.9	378	8.7	521	9.8	452	6.8	1,537
	Neither approve or disapprove	1.5	84	3.4	189	5.7	310	8.3	398	4.6	981	1.8	110	3.7	251	6.2	386	8.3	456	4.9	1,203	1.7	99	3.3	211	6.7	398	7.8	360	4.7	1,068
	Approve	0.1	5	0.4	20	0.5	27	1.1	54	0.5	106	0.2	13	0.2	16	0.5	32	0.8	44	0.4	105	0.1	8	0.2	11	0.4	23	0.6	27	0.3	69
	Don't know/ Can't say	4.1	226	3.2	177	3.1	168	3.3	158	3.4	729	4.2	258	3.5	239	3.2	199	2.9	158	3.5	854	4.3	243	2.8	182	3.1	184	3.1	143	3.3	752
How do you feel about someone your age using marijuana once a month or more?	Strongly disapprove	88.9	4,846	70.5	3,945	40	2,160	24.8	1,179	57.2	12,130	87.3	5,368	70.9	4,771	38.1	2,364	26	1,431	56.7	13,934	86.9	4,860	75.4	4,832	46.8	2,794	30.4	1,394	61.5	13,880
	Somewhat disapprove	3.4	186	11.6	648	16.5	891	12.2	579	10.9	2,304	4.4	272	11.7	788	16.7	1,035	12.9	709	11.4	2,804	4.4	246	11	704	16.5	983	13.4	615	11.3	2,548
	Neither approve or disapprove	2.5	138	10.1	566	26	1,404	33.2	1,580	17.4	3,688	2.6	161	10.1	682	26.8	1,663	32.2	1,770	17.4	4,276	2.6	146	8.3	529	24	1,432	32	1,468	15.8	3,575
	Approve	0.5	25	3.5	196	13.4	725	26.1	1,243	10.3	2,189	0.5	29	2.9	192	14.2	879	25.1	1,379	10.1	2,479	0.4	25	2	126	9	538	20.3	930	7.2	1,619
	Don't know/ Can't say	4.7	258	4.3	242	4.1	223	3.8	179	4.3	902	5.2	322	4.4	299	4.3	265	3.8	209	4.5	1,095	5.6	315	3.4	221	3.8	226	4	182	4.2	944
How do you feel about someone your age using prescription drugs not prescribed to them?	Strongly disapprove	84.8	4,616	77.5	4,325	72.3	3,908	68.1	3,241	76	16,090	83.9	5,156	78.1	5,240	71.6	4,432	70.1	3,851	76.1	18,679	83	4,658	79.3	5,064	73.2	4,375	72.9	3,334	77.3	17,431
	Somewhat disapprove	7.9	429	12.1	676	14.5	781	15.2	721	12.3	2,607	7.5	461	11.5	770	15	928	15.7	861	12.3	3,020	8.5	476	12.1	772	14.5	869	14.7	671	12.4	2,788
	Neither approve or disapprove	2.3	123	5.5	307	8.7	470	11.8	561	6.9	1,461	2.8	173	5.6	377	9.1	563	9.8	537	6.7	1,650	2.9	163	4.9	316	8.3	494	8.6	392	6.1	1,365
	Approve	0.2	10	0.5	27	0.7	37	1.1	52	0.6	126	0.2	13	0.5	35	0.6	36	0.8	44	0.5	128	0.2	12	0.4	25	0.4	26	0.5	24	0.4	87
	Don't know/ Can't say	4.8	263	4.4	247	3.8	206	3.8	183	4.2	899	5.6	341	4.3	286	3.8	234	3.7	202	4.3	1,063	5.4	302	3.3	211	3.5	212	3.3	151	3.9	876
How wrong do your friends feel it would be for YOU to have one or two drinks of an alcoholic beverage nearly every day?	Not Wrong at All	4.4	212	5.4	282	10.5	534	16.3	724	9	1,752	5.4	304	5.9	371	10.1	591	14.1	719	8.7	1,985	6.3	328	5.6	335	8.6	479	11.8	494	7.8	1,636
	A Little Bit Wrong	3.5	171	10	520	17.8	905	21	933	12.9	2,529	3.8	213	8.4	524	17.2	1,004	19.6	999	12	2,740	5	259	9.4	560	16.7	937	18.6	776	12.1	2,532
	Wrong	13.2	640	21.6	1,119	25.9	1,314	27	1,199	21.8	4,272	14.9	844	21.6	1,355	27.1	1,585	27.7	1,407	22.7	5,191	15.9	826	22.2	1,329	27.1	1,516	27.6	1,156	23	4,827
	Very wrong	78.9	3,826	63	3,265	45.8	2,326	35.8	1,590	56.3	11,007	76	4,304	64.1	4,023	45.6	2,670	38.5	1,959	56.6	12,956	72.8	3,784	62.8	3,758	47.6	2,666	42	1,755	57.1	11,963

Peer-Individual: Friend/Peer Perception of Use (continued)																															
Question	Response	County 2017										County 2019										County 2021									
		6th		8th		10th		12th		Total		6th		8th		10th		12th		Total		6th		8th		10th		12th		Total	
		%	n	%	n	%	n	%	n	%	n	%	n	%	n	%	n	%	n	%	n	%	n	%	n	%	n	%	n	%	n
How wrong do your friends feel it would be for YOU to use tobacco?	Not Wrong at All	4.3	206	4.7	244	7.3	372	13	577	7.2	1,399	5.1	287	5.2	326	7.2	422	11.4	578	7.1	1,613	6	308	5.6	336	8	450	10.9	455	7.4	1,549
	A Little Bit Wrong	1.6	77	5.1	266	10.2	518	15.3	679	7.9	1,540	1.8	102	4.9	308	9.9	578	15.3	776	7.7	1,764	2.5	129	5.3	314	10.5	586	13.5	564	7.6	1,593
	Wrong	9.5	462	16.7	865	23.1	1,173	25.6	1,138	18.6	3,638	10.4	586	17.7	1,105	24.4	1,423	26.2	1,331	19.5	4,445	12.2	628	18.4	1,098	25	1,397	26.8	1,116	20.3	4,239
	Very wrong	84.6	4,097	73.4	3,795	59.4	3,014	46.2	2,054	66.3	12,960	82.7	4,670	72.2	4,517	58.5	3,413	47.1	2,389	65.7	14,989	79.4	4,093	70.7	4,228	56.5	3,159	48.8	2,031	64.7	13,511
How wrong do your friends feel it would be for YOU to use marijuana?	Not Wrong at All	4.4	213	8.1	420	21.3	1,080	40.7	1,808	18.1	3,521	5.2	292	7.8	486	22.2	1,296	38.3	1,942	17.7	4,016	6.2	318	7.4	442	16.7	932	31.4	1,311	14.4	3,003
	A Little Bit Wrong	1.4	68	8.7	446	20.1	1,018	21.6	960	12.8	2,492	1.9	104	7.8	485	19.9	1,162	22.6	1,146	12.7	2,897	2.3	116	7.8	468	17.6	978	22.5	938	12	2,500
	Wrong	7.6	367	14.3	737	18.5	936	14.3	636	13.8	2,676	8.7	486	15.6	975	18.9	1,102	15.4	782	14.7	3,345	10.5	535	16.5	984	20.9	1,162	17.3	723	16.4	3,404
	Very wrong	86.5	4,152	68.9	3,552	40.1	2,030	23.3	1,034	55.3	10,768	84.2	4,714	68.8	4,290	38.9	2,271	23.8	1,207	54.9	12,482	81	4,142	68.2	4,071	44.9	2,499	28.7	1,197	57.2	11,909
How wrong do your friends feel it would be for YOU to use prescription drugs not prescribed to you?	Not Wrong at All	4.3	207	4.9	253	6.3	319	8.1	358	5.8	1,137	5.1	289	5.2	322	6	347	7.2	364	5.8	1,322	6.2	317	5.5	327	6.6	370	6.5	268	6.2	1,282
	A Little Bit Wrong	2	98	4.4	229	7.6	383	11.1	491	6.2	1,201	2.3	131	4.6	288	7.7	446	9.8	496	6	1,361	2.9	151	4.7	277	7.4	414	8.5	353	5.8	1,195
	Wrong	10.7	516	15.2	783	19.2	972	22.3	991	16.8	3,262	11.2	630	16.8	1,049	21.6	1,256	22.4	1,134	17.9	4,069	13	667	18.4	1,095	22.9	1,275	23.1	957	19.2	3,994
	Very wrong	82.9	3,992	75.4	3,883	66.9	3,389	58.5	2,595	71.2	13,859	81.3	4,563	73.4	4,588	64.8	3,778	60.6	3,064	70.3	15,993	77.8	3,985	71.4	4,239	63	3,507	61.9	2,568	68.8	14,299

Peer-Individual Risk Factor: Perceived Risk of Drug Use																															
Question	Response	County 2017										County 2019										County 2021									
		6th		8th		10th		12th		Total		6th		8th		10th		12th		Total		6th		8th		10th		12th		Total	
		%	n	%	n	%	n	%	n	%	n	%	n	%	n	%	n	%	n	%	n	%	n	%	n	%	n	%	n	%	n
How much do you think people risk harming themselves if they take one or two drinks of an alcoholic beverage (beer, wine, hard liquor) nearly every day?	No risk	14.3	705	9.9	525	9.2	473	11	494	11.1	2,197	15.5	879	10.2	645	9.5	554	11.2	570	11.6	2,648	16.4	827	10.7	642	9.3	524	10.7	448	11.7	2,441
	Slight risk	15	736	16.7	887	18	927	20	897	17.3	3,447	14.5	820	16	1,011	17.6	1,029	18.2	929	16.5	3,789	16.5	836	17.8	1,064	17.8	1,002	17.4	732	17.4	3,634
	Moderate risk	26.9	1,324	31	1,647	31.5	1,623	31.6	1,419	30.3	6,013	25.8	1,458	31	1,952	32.5	1,903	30.5	1,556	30	6,869	27.8	1,408	31.1	1,862	31.6	1,778	31.7	1,332	30.6	6,380
	Great risk	43.7	2,150	42.5	2,257	41.3	2,127	37.4	1,677	41.3	8,211	44.2	2,504	42.8	2,695	40.5	2,368	40.1	2,043	41.9	9,610	39.3	1,986	40.4	2,421	41.2	2,319	40.2	1,688	40.3	8,414
How much do you think people risk harming themselves if they take five or more drinks of an alcoholic beverage (beer, wine, hard liquor) once or twice a week?	No risk	14	683	9.1	484	8.3	425	10	446	10.3	2,038	14.8	832	9.2	579	8.8	515	10.3	524	10.7	2,450	15.4	773	9.6	575	8.4	470	9.9	413	10.7	2,231
	Slight risk	10.6	517	12.5	663	14.8	762	20.8	932	14.5	2,874	10.3	578	11.6	731	15	874	17.5	889	13.5	3,072	10.9	544	12.7	760	14.3	803	16.4	685	13.4	2,792
	Moderate risk	27.5	1,342	29.5	1,562	34.8	1,786	33	1,474	31.1	6,164	26.3	1,484	30.9	1,942	33.8	1,975	33.6	1,705	31.1	7,106	28.1	1,408	32.3	1,928	34.4	1,934	34.6	1,448	32.3	6,718
	Great risk	48	2,346	48.9	2,592	42.1	2,163	36.2	1,620	44.1	8,721	48.7	2,742	48.2	3,024	42.4	2,475	38.6	1,960	44.7	10,201	45.6	2,285	45.3	2,702	42.9	2,407	39.2	1,643	43.5	9,037
How much do you think people risk harming themselves if they smoke one or more packs of cigarettes per day?	No risk	13.2	648	8.7	462	7.5	383	9.2	410	9.6	1,903	14.1	794	8.9	561	8	463	9.1	463	10	2,281	14.9	747	9.3	551	7.8	438	9	377	10.2	2,113
	Slight risk	5.5	271	5.7	303	7.1	364	8.9	398	6.8	1,336	4.6	260	5.2	326	7	409	7.8	394	6.1	1,389	5.6	281	6.8	406	7.1	398	7.7	322	6.8	1,407
	Moderate risk	13.6	666	15.1	801	16	822	15.4	689	15.1	2,978	12.4	700	16.1	1,010	15.2	884	16.1	817	15	3,411	14.8	746	16.9	1,007	16.7	936	17.3	722	16.4	3,411
	Great risk	67.6	3,309	70.5	3,734	69.4	3,554	66.4	2,964	68.6	13,561	68.9	3,883	69.8	4,384	69.8	4,060	67	3,398	69	15,725	64.7	3,251	67	3,992	68.3	3,820	65.9	2,750	66.6	13,813
How much do you think people risk harming themselves if they try marijuana once or twice?	No risk	16	772	21.5	1,138	38.8	1,987	55.7	2,481	32.4	6,378	17.2	961	19.9	1,248	37.8	2,207	52.1	2,647	31	7,063	18.9	929	21.3	1,267	34.6	1,937	50.2	2,101	30.2	6,234
	Slight risk	20	966	26.6	1,406	29.9	1,530	23	1,026	25	4,928	21.2	1,181	27	1,694	29.8	1,737	24	1,221	25.6	5,833	20.8	1,020	28.6	1,703	29.8	1,671	25	1,047	26.3	5,441
	Moderate risk	22.2	1,071	21.3	1,127	13.3	683	9.4	418	16.8	3,299	23.2	1,294	21.7	1,360	13.9	814	10.3	522	17.5	3,990	24	1,179	22.3	1,329	15.1	844	10.6	444	18.4	3,796
	Great risk	41.8	2,018	30.6	1,615	18	923	11.9	532	25.8	5,088	38.3	2,137	31.4	1,970	18.5	1,078	13.7	694	25.8	5,879	36.4	1,787	27.7	1,650	20.6	1,152	14.1	591	25.1	5,180

**Peer-Individual Risk Factor: Perceived Risk of Drug Use (continued)**

Question	Response	County 2017										County 2019										County 2021									
		6th		8th		10th		12th		Total		6th		8th		10th		12th		Total		6th		8th		10th		12th		Total	
		%	n	%	n	%	n	%	n	%	n	%	n	%	n	%	n	%	n	%	n	%	n	%	n	%	n	%	n	%	n
How much do you think people risk harming themselves if they use marijuana once or twice a week?	No risk	14	677	13.6	713	22.3	1,139	36.3	1,614	21.1	4,143	15.1	841	13.5	842	23	1,340	33.7	1,712	20.8	4,735	16.1	789	12.4	740	18.4	1,027	30.5	1,274	18.6	3,830
	Slight risk	7.9	379	14.4	760	25.6	1,307	28.9	1,288	19	3,734	7.8	437	13.4	838	24.6	1,433	29	1,469	18.4	4,177	8.6	420	15.7	935	25.3	1,417	30.3	1,266	19.6	4,038
	Moderate risk	22.4	1,079	26.1	1,375	26	1,326	19.2	855	23.6	4,635	24.6	1,368	28.4	1,777	26.6	1,551	19.3	981	25	5,677	25.3	1,237	30.5	1,814	27.9	1,559	20.5	857	26.5	5,467
	Great risk	55.7	2,687	45.9	2,412	26.1	1,335	15.6	695	36.3	7,129	52.5	2,925	44.7	2,798	25.8	1,506	18	911	35.8	8,140	50.1	2,452	41.3	2,455	28.4	1,589	18.7	780	35.3	7,276
How much do you think people risk harming themselves if they use marijuana regularly?	No risk	13.5	652	11.1	584	15.7	804	24.5	1,092	15.9	3,132	14.5	805	11	684	15.6	910	23.4	1,190	15.8	3,589	15.3	745	10.2	606	11.8	658	19.6	817	13.8	2,826
	Slight risk	2.8	135	6.3	332	15.8	808	23.6	1,050	11.8	2,325	3	168	6.4	401	16	932	23.3	1,181	11.8	2,682	2.8	137	7	412	15.8	881	23.8	994	11.8	2,424
	Moderate risk	8.4	403	14.6	772	23	1,178	22.5	1,001	17.1	3,354	8.4	469	15	934	23.5	1,365	23.1	1,173	17.4	3,941	9.6	466	16.4	971	24	1,339	25.4	1,059	18.7	3,835
	Great risk	75.3	3,635	68	3,586	45.5	2,328	29.4	1,308	55.2	10,857	74	4,113	67.6	4,218	44.9	2,609	30.2	1,535	55	12,475	72.3	3,518	66.4	3,931	48.4	2,700	31.3	1,307	55.8	11,456
How much do you think people risk harming themselves if they use prescription drugs that are not prescribed to them?	No risk	13.1	636	7.9	415	6.1	315	6.5	288	8.4	1,654	13.7	766	8.2	513	6.9	405	7.5	381	9.1	2,065	14.6	722	8.3	495	6.9	384	7.4	310	9.3	1,911
	Slight risk	6	291	7.1	376	6.3	321	7.2	321	6.6	1,309	5.9	330	6.5	405	6.1	356	6.1	312	6.2	1,403	5.5	271	6.4	379	5.7	316	5.4	226	5.8	1,192
	Moderate risk	20.7	1,001	21.1	1,108	19.7	1,007	20.4	912	20.5	4,028	19.7	1,096	21.5	1,343	20.3	1,185	19.2	975	20.2	4,599	20.1	997	22.5	1,333	20.9	1,165	19.4	810	20.8	4,305
	Great risk	60.2	2,915	63.9	3,362	67.9	3,481	65.9	2,939	64.5	12,697	60.7	3,379	63.8	3,982	66.7	3,890	67.2	3,413	64.5	14,664	59.8	2,965	62.8	3,724	66.6	3,721	67.8	2,831	64.1	13,241

**Peer-Individual Risk Factor: Rebelliousness**

Question	Response	County 2017										County 2019										County 2021									
		6th		8th		10th		12th		Total		6th		8th		10th		12th		Total		6th		8th		10th		12th		Total	
		%	n	%	n	%	n	%	n	%	n	%	n	%	n	%	n	%	n	%	n	%	n	%	n	%	n	%	n	%	n
I like to see how much I can get away with.	Very false	74.5	3,732	53.8	2,876	42.9	2,222	40.1	1,810	53.1	10,640	73.7	4,232	60.5	3,848	47.8	2,820	45.2	2,318	57.1	13,218	69.7	3,579	57.8	3,479	50.5	2,865	49.1	2,080	57	12,003
	Somewhat false	17	854	27.1	1,448	29.5	1,527	28	1,261	25.4	5,090	17.6	1,013	23.5	1,496	28.2	1,664	28.9	1,480	24.4	5,653	20.1	1,033	26.3	1,585	28.5	1,614	27.6	1,168	25.6	5,400
	Somewhat true	7.1	358	16	855	22.9	1,184	26.1	1,176	17.8	3,573	7.3	421	13.3	845	19.6	1,158	21	1,074	15.1	3,498	8.3	425	13.6	817	17.5	993	19.6	832	14.6	3,067
	Very true	1.4	68	3.1	166	4.8	248	5.9	264	3.7	746	1.3	77	2.7	175	4.5	263	5	254	3.3	769	1.9	99	2.3	138	3.5	197	3.7	158	2.8	592
I ignore the rules that get in my way.	Very false	77.9	3,963	58.9	3,161	49.6	2,578	44	1,984	58	11,686	76.9	4,445	64.2	4,075	53.4	3,141	49.9	2,555	61.5	14,216	73.3	3,784	62.5	3,758	55.4	3,132	52.8	2,230	61.3	12,904
	Somewhat false	14.9	756	27.6	1,480	31.1	1,614	31.6	1,424	26.2	5,274	16.3	940	24.1	1,531	29.4	1,733	28.8	1,473	24.5	5,677	18.7	967	25.5	1,532	28.9	1,637	28.9	1,220	25.4	5,356
	Somewhat true	6.1	311	11.1	597	16.5	855	19.9	896	13.2	2,659	5.7	327	10	632	14.5	854	17.5	895	11.7	2,708	6.5	335	10.2	614	13.3	753	15.3	645	11.1	2,347
	Very true	1.1	58	2.4	130	2.8	146	4.6	206	2.7	540	1.2	67	1.7	111	2.7	159	3.8	195	2.3	532	1.5	79	1.7	104	2.4	134	3.1	130	2.1	447
I do the opposite of what people tell me, just to get them mad.	Very false	76.4	3,895	64.1	3,433	61.5	3,190	64.1	2,889	66.5	13,407	76.3	4,420	67.5	4,280	64	3,770	66.7	3,420	68.7	15,890	72.8	3,758	65.8	3,952	63.7	3,598	66.9	2,823	67.2	14,131
	Somewhat false	16.3	833	24.1	1,291	25	1,295	22.1	996	21.9	4,415	16.4	951	22	1,395	24.4	1,435	21.6	1,107	21.1	4,888	18.3	943	23.4	1,407	23.5	1,326	21.4	902	21.8	4,578
	Somewhat true	5.5	278	9.9	530	11.2	582	10.8	487	9.3	1,877	5.8	338	8.6	544	9.5	557	9.3	475	8.3	1,914	7.2	370	9	539	10.5	595	9.1	386	9	1,890
	Very true	1.8	92	1.9	101	2.3	119	3	136	2.2	448	1.4	82	1.9	121	2.1	125	2.4	125	2	453	1.8	93	1.8	109	2.3	130	2.6	108	2.1	440



## Peer-Individual Risk Factor: Depressive Symptoms

Question	Response	County 2017										County 2019										County 2021									
		6th		8th		10th		12th		Total		6th		8th		10th		12th		Total		6th		8th		10th		12th		Total	
		%	n	%	n	%	n	%	n	%	n	%	n	%	n	%	n	%	n	%	n	%	n	%	n	%	n	%	n	%	n
In the past 12 months, have you felt depressed or sad MOST days, even if you felt OK sometimes?	NO!	42.6	2,165	39	2,089	33.7	1,746	30.1	1,357	36.6	7,357	46	2,666	42.9	2,716	36.1	2,127	33.8	1,730	39.9	9,239	39.7	2,049	36.1	2,169	31.4	1,768	30.2	1,269	34.6	7,255
	no	27.9	1,417	28.1	1,507	29.1	1,505	30.2	1,359	28.8	5,788	23.7	1,370	25.1	1,593	27.4	1,616	27.1	1,391	25.8	5,970	26.3	1,356	27	1,620	27	1,517	28.2	1,187	27.1	5,680
	yes	21.4	1,089	22	1,178	24.3	1,258	26.5	1,193	23.4	4,718	21.3	1,234	21	1,330	23.2	1,367	24.9	1,276	22.5	5,207	22.9	1,180	24.4	1,462	26.6	1,497	26.3	1,108	25	5,247
	YES!	8.1	411	10.8	580	12.9	670	13.2	597	11.2	2,258	9	521	11	696	13.2	778	14.2	727	11.8	2,722	11.1	572	12.5	751	15	843	15.3	643	13.4	2,809
Sometimes I think that life is not worth it.	NO!	66.1	3,361	57.3	3,065	50	2,587	44.7	2,010	54.8	11,023	64	3,701	57.7	3,660	52.3	3,069	47.5	2,426	55.6	12,856	56.9	2,937	48.8	2,929	44.5	2,502	43.7	1,831	48.7	10,199
	no	17.8	907	21.5	1,152	25.1	1,301	27.8	1,249	22.9	4,609	17.9	1,037	21.3	1,352	24.3	1,425	25.2	1,290	22.1	5,104	20.6	1,061	24.6	1,478	25.7	1,442	26.9	1,126	24.4	5,107
	yes	11.4	580	14.7	785	17.4	899	18.8	843	15.5	3,107	13.1	758	14.8	939	16.1	943	19.5	996	15.7	3,636	15.5	799	18.5	1,109	20.3	1,139	20.4	855	18.6	3,902
	YES!	4.7	239	6.5	348	7.5	390	8.7	393	6.8	1,370	5	290	6.2	396	7.4	436	7.8	398	6.6	1,520	7	362	8	482	9.5	536	9	376	8.4	1,756
At times, I think I am no good at all.	NO!	48.4	2,453	44.8	2,395	40	2,066	35.8	1,610	42.4	8,524	48.9	2,836	46.4	2,941	41.7	2,448	37.4	1,908	43.9	10,133	41.3	2,130	39.4	2,361	36.5	2,051	35.7	1,500	38.4	8,042
	no	24.5	1,243	23.6	1,259	24.9	1,289	25.3	1,139	24.5	4,930	21.2	1,230	22	1,396	22.7	1,332	22.8	1,166	22.2	5,124	23.7	1,221	23.9	1,430	24	1,350	25	1,050	24.1	5,051
	yes	20	1,016	23.2	1,239	24.7	1,277	27.7	1,247	23.8	4,779	21.7	1,255	22.5	1,428	25.6	1,501	28.1	1,432	24.3	5,616	25.2	1,302	26.8	1,605	27.1	1,525	27	1,133	26.5	5,565
	YES!	7	357	8.5	452	10.4	535	11.2	505	9.2	1,849	8.2	474	9.1	576	10	585	11.7	599	9.7	2,234	9.9	509	9.9	594	12.3	694	12.2	514	11	2,311
All in all, I am inclined to think that I am a failure.	NO!	63.7	3,197	55.6	2,959	49.4	2,549	44.5	2,001	53.5	10,706	60.8	3,490	54.5	3,446	48.7	2,856	44.9	2,287	52.5	12,079	54.3	2,773	47.4	2,834	42.6	2,395	42.3	1,772	46.8	9,774
	no	22.4	1,125	26.5	1,410	29.7	1,534	33.5	1,503	27.9	5,572	21.8	1,253	25.7	1,623	27.8	1,629	28.8	1,470	26	5,975	23.7	1,208	27.6	1,649	29.3	1,649	30.4	1,275	27.7	5,781
	yes	9.5	479	12	637	13.8	711	14.6	655	12.4	2,482	12	686	12.8	808	15.6	914	17.7	901	14.4	3,309	14.5	738	16.9	1,009	17.9	1,003	17.6	740	16.7	3,490
	YES!	4.3	217	6	317	7.2	370	7.4	334	6.2	1,238	5.4	308	7	444	7.9	463	8.6	439	7.2	1,654	7.6	386	8.2	488	10.2	572	9.7	406	8.9	1,852

## Peer-Individual Risk Factor: Sensation Seeking

Question	Response	County 2017										County 2019										County 2021									
		6th		8th		10th		12th		Total		6th		8th		10th		12th		Total		6th		8th		10th		12th		Total	
		%	n	%	n	%	n	%	n	%	n	%	n	%	n	%	n	%	n	%	n	%	n	%	n	%	n	%	n	%	n
How many times have you done what feels good no matter what?	Never	67	2,949	61.1	3,024	49.6	2,443	40.2	1,742	54.6	10,158	64	3,282	61.3	3,666	46.6	2,645	41.2	2,040	53.5	11,633	54.5	2,475	54.8	3,090	46.4	2,516	41.8	1,703	49.7	9,784
	I've done it, but not in the past year	12.2	535	12.8	632	13.3	654	12.9	557	12.8	2,378	12.9	662	12.5	746	14.5	824	13.7	680	13.4	2,912	15	682	13	734	13.5	732	14.5	593	13.9	2,741
	Less than once a month	5.3	234	8	394	12.3	605	15.9	691	10.3	1,924	5.7	292	7.8	465	14.1	801	15.8	785	10.8	2,343	7.8	354	10.4	584	13.3	723	14.9	609	11.5	2,270
	About once a month	3.6	160	4.9	243	8.4	413	10.8	467	6.9	1,283	3.6	187	5.1	307	7.7	439	9.1	453	6.4	1,386	5.1	233	6.3	357	9	490	10.4	425	7.7	1,505
	2 or 3 times a month	4.2	185	5.1	253	7.9	391	9.5	413	6.7	1,242	5.3	272	5.6	336	7.7	435	9.9	490	7.1	1,533	6.9	311	6.3	354	8.7	470	8.4	341	7.5	1,476
	Once a week or more	7.7	339	8.1	403	8.5	416	10.7	463	8.7	1,621	8.5	434	7.8	464	9.4	532	10.2	505	8.9	1,935	10.7	485	9.2	517	9	486	10	408	9.6	1,896
How many times have you done something dangerous because someone dared you to do it?	Never	80.7	3,971	66.1	3,475	60.5	3,070	59	2,607	66.7	13,123	79.3	4,478	69.9	4,354	61.3	3,541	59.8	3,003	67.8	15,376	72.2	3,591	64.6	3,801	60.3	3,325	61.1	2,515	64.6	13,232
	I've done it, but not in the past year	12.2	600	17.9	941	19	966	18.6	820	16.9	3,327	13.4	756	16.7	1,037	19.1	1,106	19.7	987	17.1	3,886	17.9	892	20.8	1,221	20.4	1,122	20.6	848	19.9	4,083
	Less than once a month	3.5	170	8.3	439	11.3	572	12.6	555	8.8	1,736	3.9	218	7.6	471	11.9	690	12.3	615	8.8	1,994	5.2	257	8.8	517	10.9	601	10.9	448	8.9	1,823
	About once a month	1.8	87	3.7	193	4.8	243	5.7	254	3.9	777	1.6	91	2.8	173	3.8	222	4.8	239	3.2	725	1.9	97	3.3	194	4.7	261	4.3	179	3.6	731
	2 or 3 times a month	1.3	64	2.4	126	3	153	2.7	118	2.3	461	1	58	1.9	116	2.2	129	1.9	97	1.8	400	1.7	86	1.7	98	2.4	134	2.1	86	2	404
	Once a week or more	0.6	31	1.7	87	1.4	70	1.5	65	1.3	253	0.9	49	1.2	75	1.6	90	1.6	78	1.3	292	1.1	53	0.9	52	1.2	68	1	42	1	215
How many times have you done crazy things even if they are a little dangerous?	Never	69.5	3,393	54.2	2,837	48	2,431	44.2	1,946	54.2	10,607	66.5	3,738	55.9	3,466	47.4	2,730	45.4	2,269	54	12,203	57.9	2,853	51.3	3,006	47.2	2,590	47.8	1,962	51.1	10,411
	I've done it, but not in the past year	17.8	868	21.1	1,103	20	1,012	20.8	915	19.9	3,898	20	1,124	21.3	1,320	21.5	1,241	21.5	1,075	21.1	4,760	23.7	1,170	23.7	1,392	22.3	1,220	22	902	23	4,684
	Less than once a month	6	292	11.9	623	16.5	837	17.7	781	12.9	2,533	6.8	382	11.3	700	16.3	939	17.9	896	12.9	2,917	8	395	11.9	700	14.9	815	16.1	662	12.6	2,572
	About once a month	2.7	133	5.6	292	7.1	358	8.2	363	5.9	1,146	2.6	144	5.1	316	7.1	407	7.7	386	5.5	1,253	3.9	193	5.8	338	7.6	419	7.3	298	6.1	1,248
	2 or 3 times a month	2.1	101	4.2	221	5.5	278	5.8	256	4.4	856	2	111	3.9	240	4.8	276	4.5	223	3.8	850	3.6	177	4.7	275	5.3	288	4	166	4.4	906
	Once a week or more	1.9	92	3.1	161	2.9	145	3.2	141	2.8	539	2.2	123	2.5	156	3	172	3	151	2.7	602	2.9	142	2.6	153	2.8	151	2.8	114	2.7	560

## Peer-Individual Risk Factor: Gang Involvement

Question	Response	County 2017										County 2019										County 2021									
		6th		8th		10th		12th		Total		6th		8th		10th		12th		Total		6th		8th		10th		12th		Total	
		%	n	%	n	%	n	%	n	%	n	%	n	%	n	%	n	%	n	%	n	%	n	%	n	%	n	%	n	%	n
Have you ever belonged to a gang?	Yes	3.5	171	4.3	219	3.9	195	4.3	189	4	774	3.1	175	3.2	199	3	176	3.5	176	3.2	726	2.3	119	1.2	72	1.6	91	2.6	110	1.9	392
	No	96.5	4,646	95.7	4,923	96.1	4,866	95.7	4,254	96	18,689	96.9	5,456	96.8	6,022	97	5,640	96.5	4,899	96.8	22,017	97.7	5,118	98.8	5,941	98.4	5,528	97.4	4,077	98.1	20,664
How old were you when you first belonged to a gang?	Never	96.2	4,612	95.7	4,895	96.2	4,845	95.9	4,229	96	18,581	96.5	5,425	96.8	5,998	97	5,615	96.9	4,891	96.8	21,929	97.9	5,132	99.1	5,957	98.7	5,546	97.9	4,096	98.5	20,731
	10 or younger	2.3	111	0.9	44	1.3	63	1.3	59	1.4	277	1.9	109	0.8	49	1.1	63	1.1	56	1.2	277	1.4	72	0.5	28	0.7	37	1.1	44	0.9	181
	11	1.2	59	0.6	33	0.2	10	0.3	13	0.6	115	1.3	73	0.5	34	0.2	13	0.3	15	0.6	135	0.6	34	0.1	8	0.1	6	0.2	7	0.3	55
	12	0.2	10	1.3	64	0.3	17	0.2	7	0.5	98	0.2	11	0.7	43	0.3	15	0.3	17	0.4	86	0	2	0.1	9	0.1	8	0.1	5	0.1	24
	13	0	1	1.3	65	0.4	21	0.2	11	0.5	98	0	1	1.1	68	0.4	24	0.3	13	0.5	106	0	0	0.1	8	0.1	5	0.3	11	0.1	24
	14	0	0	0.2	12	0.6	32	0.5	20	0.3	64	0	0	0	3	0.5	27	0.3	13	0.2	43	0	0	0	2	0.1	8	0.2	9	0.1	19
	15	0	0	0	0	0.8	42	0.4	18	0.3	60	0	0	0	1	0.5	27	0.3	15	0.2	43	0	0	0	0	0.1	6	0.1	4	0	10
	16	0	0	0	0	0.2	8	0.7	29	0.2	37	0	0	0	0	0.1	6	0.2	11	0.1	17	0	0	0	0	0	1	0.1	5	0	6
	17 or Older	0	0	0	0	0	0	0.5	22	0.1	22	0	0	0	0	0	0	0.4	19	0.1	19	0	0	0	0	0	0	0.1	3	0	3
In the past 12 months, how many of your best friends have been a member of a gang?	None	92.2	4,403	92.8	4,753	94.3	4,770	94.8	4,192	93.5	18,118	93.2	5,219	93	5,769	95.1	5,523	95.6	4,836	94.2	21,347	93.8	4,883	96.2	5,774	96.6	5,415	95.7	4,001	95.6	20,073
	1	3.3	156	3.1	159	2.3	115	1.7	75	2.6	505	2.9	164	3.1	193	2.2	128	1.8	92	2.5	577	2.5	132	1.7	101	1.7	96	1.5	61	1.9	390
	2	1.5	73	1.4	73	1.1	55	0.9	39	1.2	240	1.1	64	1.2	76	0.9	52	0.9	44	1	236	1.2	61	0.9	54	0.5	29	0.8	34	0.8	178
	3	0.7	35	0.6	33	0.5	26	0.6	25	0.6	119	0.6	35	0.8	48	0.5	29	0.3	15	0.6	127	0.6	32	0.3	18	0.2	14	0.4	15	0.4	79
	4	2.2	107	2	103	1.8	93	2.1	91	2	394	2.1	119	1.9	115	1.3	76	1.4	72	1.7	382	1.9	100	0.9	53	0.9	49	1.6	68	1.3	270
If you have ever belonged to a gang, did that gang have a name?	Yes	2.6	125	3.5	179	3.5	174	3.8	169	3.3	647	2.5	142	2.8	174	2.6	151	3	149	2.7	616	1.4	71	0.7	45	1.1	64	2	83	1.2	263
	No	5.3	255	5.4	274	7.2	360	11.6	511	7.2	1,400	6.3	351	6.2	385	8.9	515	12.4	627	8.3	1,878	0.7	38	0.3	17	0.2	11	0.4	15	0.4	81
	I have never belonged to a gang	92.1	4,408	91.1	4,656	89.4	4,496	84.5	3,719	89.4	17,279	91.2	5,115	91	5,634	88.5	5,118	84.6	4,262	89	20,129	97.9	5,129	99	5,950	98.7	5,541	97.7	4,088	98.4	20,708

## Peer-Individual Risk Factor: Rewards for Antisocial Behavior

Question	Response	County 2017										County 2019										County 2021									
		6th		8th		10th		12th		Total		6th		8th		10th		12th		Total		6th		8th		10th		12th		Total	
		%	n	%	n	%	n	%	n	%	n	%	n	%	n	%	n	%	n	%	n	%	n	%	n	%	n	%	n	%	n
What are the chances you would be seen as cool if you:																															
carried a handgun?	No or very little chance	87.4	4,271	83	4,372	85.3	4,359	87.2	3,868	85.6	16,870	89.2	5,073	87.5	5,476	88.6	5,145	89.7	4,529	88.7	20,223	87.7	4,386	85.6	5,084	87.1	4,848	88.2	3,648	87	17,966
	Little chance	6.9	336	9.3	488	8.1	412	7.2	319	7.9	1,555	5.8	332	6.6	416	6.3	367	5.5	280	6.1	1,395	6.7	335	8.3	495	7.3	408	6.3	259	7.3	1,497
	Some chance	2.8	135	4.2	222	3.6	185	3.2	144	3.5	686	2.2	126	3.1	196	2.8	161	2.4	119	2.6	602	2.7	134	3.8	227	3.1	172	3.2	134	3.2	667
	Pretty good chance	1.4	68	2	103	1.7	86	1.1	49	1.6	306	1	58	1.4	86	1.2	68	1.2	63	1.2	275	1.6	80	1.5	87	1.5	82	1.2	50	1.4	299
	Very good chance	1.6	77	1.6	82	1.4	69	1.3	56	1.4	284	1.7	96	1.4	86	1.1	63	1.1	58	1.3	303	1.3	67	0.8	45	1	57	1.1	46	1	215
What are the chances you would be seen as cool if you:																															
began drinking alcoholic beverages regularly, that is, at least once or twice a month?	No or very little chance	88.3	4,274	73.9	3,884	54.7	2,787	52	2,299	67.5	13,244	88.1	4,984	75.8	4,725	61.3	3,554	56.8	2,858	70.9	16,121	87.1	4,344	78	4,623	65.5	3,640	63.2	2,609	73.9	15,216
	Little chance	6.3	303	13	682	16.4	838	17.1	754	13.1	2,577	6.2	349	12.2	761	15.4	891	15.6	784	12.3	2,785	7.1	353	12.1	716	16.1	896	15.2	629	12.6	2,594
	Some chance	2.6	125	7.3	385	15.1	769	16	708	10.1	1,987	2.7	150	6.9	431	12.8	741	14.4	727	9	2,049	2.9	146	6	357	10.4	577	11.6	481	7.6	1,561
	Pretty good chance	1.2	60	3.8	198	9.5	485	10.5	465	6.2	1,208	1.3	72	3.4	212	7.4	430	9.2	465	5.2	1,179	1.4	72	2.8	167	6	333	6.7	276	4.1	848
	Very good chance	1.6	76	2	106	4.3	219	4.4	195	3	596	1.9	105	1.7	104	3.1	177	4	202	2.6	588	1.5	73	1.1	63	1.9	108	3.3	136	1.8	380
What are the chances you would be seen as cool if you:																															
smoked cigarettes?	No or very little chance	89	4,314	80.4	4,214	77.5	3,943	76.6	3,376	80.9	15,847	88.8	5,021	81.9	5,102	82.9	4,800	81.5	4,103	83.8	19,026	87	4,343	81.2	4,807	78.6	4,363	79.8	3,297	81.6	16,810
	Little chance	5.3	259	10.8	565	13.4	684	13.8	608	10.8	2,116	5.3	300	9.3	580	10.4	600	11.5	579	9.1	2,059	6.9	343	10.4	618	12.3	685	12.2	505	10.4	2,151
	Some chance	2.4	117	4.7	244	5.4	273	6.2	272	4.6	906	2.4	136	5.2	326	3.9	227	4.4	220	4	909	3	148	4.9	289	5.3	294	5.4	224	4.6	955
	Pretty good chance	1.4	66	2.4	126	2.1	107	2.1	94	2	393	1.5	83	2	125	1.5	86	1.5	76	1.6	370	1.6	80	2.3	138	2.5	140	1.3	52	2	410
	Very good chance	1.9	93	1.8	93	1.6	81	1.4	60	1.7	327	2	114	1.6	99	1.3	77	1.2	58	1.5	348	1.6	79	1.1	65	1.3	70	1.2	51	1.3	265
What are the chances you would be seen as cool if you:																															
used marijuana?	No or very little chance	90.4	4,356	70.8	3,702	48.3	2,452	44.2	1,953	63.8	12,463	89.3	5,000	73	4,529	53.5	3,086	47.6	2,392	66.4	15,007	89.3	4,387	76.6	4,518	61.6	3,410	55.9	2,301	71.4	14,616
	Little chance	4.1	196	11.3	589	14.7	748	15.1	668	11.3	2,201	4.6	258	10.4	647	14.3	826	14.6	734	10.9	2,465	5	246	10.8	636	15	829	14.4	592	11.3	2,303
	Some chance	2	94	8.3	435	17.4	885	19.2	849	11.6	2,263	2.3	129	7.8	486	14	810	16.4	822	9.9	2,247	2.3	111	6.5	384	11.3	623	14	575	8.3	1,693
	Pretty good chance	1.3	62	5.4	284	11.6	590	12.8	567	7.7	1,503	1.4	76	5.2	324	11.3	652	13	651	7.5	1,703	1.5	76	4	238	8.3	457	9.8	404	5.7	1,175
	Very good chance	2.2	108	4.2	222	8	406	8.6	379	5.7	1,115	2.4	137	3.6	222	6.9	397	8.5	425	5.2	1,181	1.9	92	2.1	121	3.9	217	6	245	3.3	675

## Peer-Individual Risk Factor: Interaction with Antisocial Peers

Question	Response	County 2017										County 2019										County 2021									
		6th		8th		10th		12th		Total		6th		8th		10th		12th		Total		6th		8th		10th		12th		Total	
		%	n	%	n	%	n	%	n	%	n	%	n	%	n	%	n	%	n	%	n	%	n	%	n	%	n	%	n	%	n
Think of up to four of your best friends (the friends you feel closest to). In the past 12 months, how many of your best friends have:																															
Been arrested?	None	96.8	4,784	94.8	5,001	92.6	4,734	90.3	4,003	93.7	18,522	97.6	5,585	95.1	5,939	93.7	5,438	93	4,678	94.9	21,640	98.7	4,989	97.6	5,802	96.3	5,356	95.1	3,916	97	20,063
	1	1.3	66	3.1	161	4.6	237	5.8	255	3.6	719	1.1	61	3.1	195	3.8	221	4.6	232	3.1	709	0.7	37	1.6	97	2.6	144	3.3	136	2	414
	2	0.4	19	1	53	1.8	92	2.1	91	1.3	255	0.4	22	0.9	59	1.3	77	1.3	66	1	224	0.3	15	0.4	24	0.6	32	0.8	33	0.5	104
	3	0.4	18	0.3	16	0.4	23	0.7	30	0.4	87	0.3	16	0.4	22	0.4	22	0.6	31	0.4	91	0.1	5	0.2	13	0.2	13	0.2	10	0.2	41
	4	1.1	53	0.8	42	0.6	29	1.2	53	0.9	177	0.7	38	0.5	30	0.8	47	0.4	22	0.6	137	0.2	9	0.2	9	0.3	17	0.6	23	0.3	58
Think of up to four of your best friends (the friends you feel closest to). In the past 12 months, how many of your best friends have:																															
Dropped out of school?	None	98	4,831	97.9	5,158	97.3	4,970	95.1	4,206	97.1	19,165	98.1	5,589	97.9	6,095	97.1	5,615	95.7	4,804	97.3	22,103	97.9	4,918	98.3	5,843	98	5,440	95.7	3,940	97.6	20,141
	1	1.4	68	1.5	81	1.9	95	3.5	157	2	401	1.4	77	1.6	98	2	118	3.3	167	2	460	1.7	83	1.3	76	1.4	79	3.1	129	1.8	367
	2	0.3	16	0.3	15	0.4	20	0.7	31	0.4	82	0.3	17	0.3	19	0.4	22	0.6	31	0.4	89	0.3	16	0.2	12	0.3	16	0.7	27	0.3	71
	3	0.2	10	0.1	4	0.2	9	0.4	16	0.2	39	0.1	8	0.1	5	0.2	9	0.2	9	0.1	31	0	2	0.2	9	0.1	4	0.2	10	0.1	25
	4	0.1	7	0.2	9	0.3	13	0.3	13	0.2	42	0.1	5	0.1	7	0.3	20	0.2	9	0.2	41	0.1	6	0	2	0.2	11	0.3	11	0.1	30
Think of up to four of your best friends (the friends you feel closest to). In the past 12 months, how many of your best friends have:																															
Stolen or tried to steal a motor vehicle such as a car or motorcycle?	None	98.9	4,883	98.3	5,176	97.2	4,960	97.4	4,314	98	19,333	99.3	5,666	98.5	6,142	97.2	5,626	97.9	4,923	98.2	22,357	99.4	5,011	98.8	5,868	98.2	5,458	98	4,033	98.6	20,370
	1	0.7	33	1.1	56	1.9	95	1.5	67	1.3	251	0.5	30	0.9	59	1.6	94	1.2	60	1.1	243	0.3	17	0.9	51	1	58	1.1	47	0.8	173
	2	0.2	10	0.3	14	0.5	25	0.6	26	0.4	75	0.1	3	0.3	19	0.5	27	0.5	26	0.3	75	0.1	6	0.2	11	0.4	20	0.3	14	0.2	51
	3	0	1	0.1	5	0.1	7	0.2	7	0.1	20	0.1	3	0.1	7	0.3	16	0.2	9	0.2	35	0.1	3	0	2	0.1	8	0.1	6	0.1	19
	4	0.2	10	0.3	15	0.3	17	0.3	15	0.3	57	0.1	4	0.2	10	0.4	26	0.2	9	0.2	49	0.1	3	0.1	6	0.3	14	0.4	15	0.2	38
Think of up to four of your best friends (the friends you feel closest to). In the past 12 months, how many of your best friends have:																															
Been suspended from school?	None	87.9	4,328	83.2	4,368	84.3	4,300	87.4	3,863	85.6	16,859	86.5	4,921	81.8	5,095	84.7	4,900	87.9	4,407	85.1	19,323	88.1	4,427	84.5	5,014	88.7	4,923	91.6	3,773	87.9	18,137
	1	8	394	9.8	513	9.7	496	8.1	358	8.9	1,761	9.5	539	11.1	690	9.2	530	7.8	390	9.5	2,149	8.5	425	10	595	7.4	413	5.9	241	8.1	1,674
	2	2.2	107	3.7	195	3.3	169	2.5	110	2.9	581	2.3	129	3.9	242	3	172	2.3	116	2.9	659	1.9	97	3.1	181	2.2	120	1.2	48	2.2	446
	3	0.7	32	1.2	64	1.2	60	0.8	37	1	193	0.9	50	1.2	75	1.2	71	1	48	1.1	244	0.8	38	1.1	65	0.8	45	0.5	22	0.8	170
	4	1.3	62	2.1	111	1.5	76	1.2	52	1.5	301	0.9	52	2	123	1.9	111	1.1	55	1.5	341	0.8	39	1.3	79	0.9	52	0.8	35	1	205
Think of up to four of your best friends (the friends you feel closest to). In the past 12 months, how many of your best friends have:																															
Carried a handgun?	None	98.9	4,850	97.9	5,132	97.1	4,933	96.8	4,262	97.7	19,177	98.8	5,624	98	6,076	97.5	5,628	97.4	4,874	98	22,202	99	4,978	98.3	5,817	97.6	5,402	96.7	3,954	98	20,151
	1	0.7	36	1.5	81	1.6	81	1.8	80	1.4	278	0.9	51	1.2	74	1.4	80	1.3	64	1.2	269	0.7	34	1.1	66	1.3	74	1.8	75	1.2	249
	2	0.2	10	0.2	11	0.6	30	0.5	24	0.4	75	0.1	7	0.4	27	0.4	25	0.6	32	0.4	91	0.1	6	0.3	17	0.5	28	0.6	26	0.4	77
	3	0	2	0.1	7	0.2	10	0.3	15	0.2	34	0.1	7	0.1	7	0.2	11	0.2	12	0.2	37	0	1	0.1	7	0.1	7	0.2	9	0.1	24
	4	0.1	7	0.2	11	0.5	25	0.5	21	0.3	64	0	1	0.2	15	0.5	26	0.4	20	0.3	62	0.2	8	0.2	13	0.4	22	0.6	24	0.3	67

**Peer-Individual Risk Factor: Interaction with Antisocial Peers (continued)**

Question	Response	County 2017										County 2019										County 2021									
		6th		8th		10th		12th		Total		6th		8th		10th		12th		Total		6th		8th		10th		12th		Total	
		%	n	%	n	%	n	%	n	%	n	%	n	%	n	%	n	%	n	%	n	%	n	%	n	%	n	%	n	%	n
Think of up to four of your best friends (the friends you feel closest to). In the past 12 months, how many of your best friends have:																															
Sold illegal drugs?	None	99.4	4,871	95.8	5,016	88.4	4,498	81.1	3,570	91.5	17,955	99.5	5,658	96.9	6,014	90	5,202	84.8	4,250	93.1	21,124	99.7	5,003	98.4	5,828	95.1	5,268	90.8	3,730	96.3	19,829
	1	0.4	20	2.8	146	6.3	321	9.2	407	4.6	894	0.4	21	1.7	108	4.9	284	7.9	398	3.6	811	0.2	11	0.9	55	3	165	5	205	2.1	436
	2	0	2	0.6	32	2.6	131	4.8	212	1.9	377	0.1	3	0.5	34	2.2	128	4	198	1.6	363	0	2	0.3	17	1	56	1.9	77	0.7	152
	3	0	1	0.2	11	0.9	47	1.5	67	0.6	126	0.1	3	0.3	19	1.1	62	1.3	64	0.7	148	0	1	0.1	6	0.3	17	0.8	31	0.3	55
	4	0.2	8	0.6	33	1.8	90	3.3	145	1.4	276	0.1	4	0.5	30	1.7	101	2	100	1	235	0.1	3	0.3	16	0.6	33	1.5	63	0.6	115

**Peer-Individual Risk Factor: Friends' Use of Drugs**

Question	Response	County 2017										County 2019										County 2021									
		6th		8th		10th		12th		Total		6th		8th		10th		12th		Total		6th		8th		10th		12th		Total	
		%	n	%	n	%	n	%	n	%	n	%	n	%	n	%	n	%	n	%	n	%	n	%	n	%	n	%	n	%	n
Think of up to four of your best friends (the friends you feel closest to). In the past 12 months, how many of your best friends have:																															
Tried beer, wine, or hard liquor when their parents didn't know about it?	None	94.3	4,619	78.2	4,108	51.1	2,598	38.4	1,694	66.3	13,019	93.2	5,286	80.9	5,033	57.6	3,327	45.1	2,258	70.1	15,904	93.7	4,703	85.1	5,041	65.8	3,650	55.5	2,278	76.1	15,672
	1	3.9	192	10.2	537	14.1	715	10.3	453	9.7	1,897	4.2	241	9.6	596	12.4	717	11.7	585	9.4	2,139	3.8	193	8.2	487	12.6	696	11.6	478	9	1,854
	2	0.9	43	5.7	302	12.6	640	12.3	542	7.8	1,527	1.4	79	4.5	280	10.5	609	11.2	563	6.8	1,531	1.5	73	3.3	197	7.9	439	10.3	421	5.5	1,130
	3	0.3	13	2.3	119	5.9	301	7.4	327	3.9	760	0.4	23	1.9	118	5.5	319	6.6	333	3.5	793	0.5	24	1.4	80	4.3	240	5.3	218	2.7	562
	4	0.7	33	3.6	187	16.3	831	31.6	1,395	12.4	2,446	0.8	44	3.1	191	13.9	804	25.4	1,271	10.2	2,310	0.5	26	2	120	9.3	518	17.3	710	6.7	1,374
Think of up to four of your best friends (the friends you feel closest to). In the past 12 months, how many of your best friends have:																															
Smoked cigarettes?	None	97.6	4,797	92.5	4,855	87.4	4,452	74.6	3,296	88.4	17,400	97.8	5,567	94.6	5,880	91	5,261	84.3	4,228	92.2	20,936	97.9	4,921	95.2	5,649	91.6	5,084	86.9	3,571	93.2	19,225
	1	1.8	88	4.8	252	7.1	364	11.5	508	6.2	1,212	1.6	90	3.5	217	5.2	301	8.4	422	4.5	1,030	1.5	77	3.2	191	5.2	290	7.2	294	4.1	852
	2	0.3	13	1.4	74	3	155	6.4	284	2.7	526	0.3	19	1.2	73	2.1	124	3.8	191	1.8	407	0.5	23	1	57	1.6	90	2.8	117	1.4	287
	3	0.1	3	0.5	26	1	51	2.6	116	1	196	0.1	6	0.4	23	0.7	42	1.3	65	0.6	136	0.1	3	0.3	15	0.6	34	1.2	51	0.5	103
	4	0.3	15	0.8	40	1.4	73	4.8	212	1.7	340	0.2	13	0.4	25	0.9	51	2.2	111	0.9	200	0.1	4	0.3	19	1	54	1.9	77	0.7	154
Think of up to four of your best friends (the friends you feel closest to). In the past 12 months, how many of your best friends have:																															
Used LSD, cocaine, amphetamines or another illegal drug?	None	99.5	4,863	97.7	5,111	95.1	4,833	88.2	3,884	95.3	18,691	99.3	5,628	97.7	6,067	94	5,434	90.1	4,513	95.5	21,642	99.4	4,978	98.3	5,815	95.6	5,299	92	3,783	96.6	19,875
	1	0.3	14	1.5	79	2.6	133	5.5	242	2.4	468	0.5	29	1.5	91	3.4	194	5.6	283	2.6	597	0.5	23	1.1	66	2.5	140	4.5	183	2	412
	2	0.1	5	0.4	19	1.2	59	3.2	143	1.2	226	0.1	5	0.4	23	1.4	83	2.2	110	1	221	0	1	0.3	18	1	54	1.8	74	0.7	147
	3	0	0	0.2	8	0.4	22	0.7	30	0.3	60	0	2	0.2	11	0.3	18	0.9	47	0.3	78	0	2	0.1	8	0.3	15	0.6	24	0.2	49
	4	0.1	6	0.3	15	0.7	35	2.4	104	0.8	160	0.1	6	0.2	15	0.9	50	1.1	56	0.6	127	0.1	4	0.2	11	0.6	35	1.1	46	0.5	96
Think of up to four of your best friends (the friends you feel closest to). In the past 12 months, how many of your best friends have:																															
Used marijuana?	None	98.6	4,809	85.5	4,474	58.3	2,961	40.1	1,766	71.5	14,010	98.2	5,536	88.1	5,469	62	3,578	45.6	2,289	74.5	16,872	98.8	4,919	92	5,442	73.6	4,084	56.9	2,337	81.7	16,782
	1	0.8	37	7.3	380	13.7	698	11.6	510	8.3	1,625	1.1	62	5.7	352	11.4	657	11.6	584	7.3	1,655	0.8	39	4.1	240	10.6	588	12.5	512	6.7	1,379
	2	0.2	11	3.2	165	9.3	473	12.7	560	6.2	1,209	0.3	17	2.2	138	8	460	11.3	567	5.2	1,182	0.2	12	1.7	102	5.5	304	9.5	388	3.9	806
	3	0.1	6	1.5	77	5.3	269	8.4	370	3.7	722	0.2	11	1.3	78	5.2	299	7.5	378	3.4	766	0	1	0.9	54	3.4	188	5.7	234	2.3	477
	4	0.3	14	2.6	137	13.4	681	27.2	1,196	10.4	2,028	0.2	14	2.7	170	13.5	780	23.9	1,197	9.5	2,161	0.1	6	1.3	76	6.9	385	15.4	634	5.4	1,101

Peer-Individual Protective Factor: Belief in the Moral Order																															
Question	Response	County 2017										County 2019										County 2021									
		6th		8th		10th		12th		Total		6th		8th		10th		12th		Total		6th		8th		10th		12th		Total	
		%	n	%	n	%	n	%	n	%	n	%	n	%	n	%	n	%	n	%	n	%	n	%	n	%	n	%	n	%	n
I think it is okay to take something without asking as long as you get away with it.	NO!	80.9	3,988	62.3	3,260	56.6	2,876	53.9	2,374	63.6	12,498	79	4,464	63.3	3,917	58	3,341	60.3	3,021	65.2	14,743	73.4	3,672	60.8	3,588	57.1	3,163	59.9	2,464	62.7	12,887
	no	17.1	843	32	1,675	36.9	1,875	39.5	1,742	31.2	6,135	19	1,072	32.3	1,995	36.3	2,094	34.1	1,708	30.4	6,869	23.9	1,198	34.6	2,043	37.5	2,078	35.3	1,454	33	6,773
	yes	1.5	73	4.8	253	5.3	271	5.5	243	4.3	840	1.6	92	3.7	227	4.7	271	4.7	233	3.6	823	2.2	111	4.1	243	4.6	253	4	166	3.8	773
	YES!	0.5	25	0.9	46	1.2	63	1.1	48	0.9	182	0.4	22	0.8	47	1	56	0.9	44	0.7	169	0.5	23	0.5	28	0.7	41	0.7	30	0.6	122
It is alright to beat people up if they start the fight.	NO!	55.4	2,702	34.7	1,808	30.1	1,532	30.6	1,347	37.7	7,389	55.6	3,121	38.4	2,364	34.2	1,966	37.5	1,870	41.4	9,321	47.8	2,384	33.4	1,971	32.2	1,782	35	1,439	36.9	7,576
	no	23.7	1,157	25.9	1,350	24.7	1,257	25.3	1,111	24.9	4,875	22.6	1,269	24.5	1,511	23.1	1,324	22.3	1,111	23.2	5,215	25	1,245	25.1	1,479	23.5	1,301	22.3	915	24.1	4,940
	yes	13.9	678	24.4	1,273	27.7	1,411	28.8	1,267	23.6	4,629	14.7	828	24.2	1,491	27	1,553	25.8	1,288	22.9	5,160	19.3	961	28.6	1,686	29.9	1,652	27.5	1,129	26.4	5,428
	YES!	7	341	15.1	786	17.4	887	15.3	672	13.7	2,686	7.1	396	12.8	789	15.7	900	14.5	724	12.5	2,809	8	398	13	765	14.3	792	15.2	626	12.6	2,581
I think sometimes it's okay to cheat at school.	NO!	76.2	3,787	51.1	2,687	37	1,889	32.2	1,423	49.5	9,786	71.7	4,076	50	3,099	36.3	2,092	35.7	1,781	48.8	11,048	64.5	3,224	43.6	2,570	34.2	1,889	33.7	1,382	44.2	9,065
	no	20.5	1,018	35.3	1,856	37.7	1,922	34.8	1,541	32.1	6,337	23.5	1,337	35.2	2,181	35	2,021	32.7	1,633	31.7	7,172	27.5	1,373	36.5	2,154	34.1	1,882	30.7	1,259	32.5	6,668
	yes	2.8	141	11.9	624	21.5	1,099	27.9	1,236	15.7	3,100	4.1	231	13	808	24.5	1,413	26.2	1,306	16.6	3,758	7.3	366	17.5	1,033	27.1	1,495	29	1,190	19.9	4,084
	YES!	0.4	21	1.7	91	3.7	191	5.1	225	2.7	528	0.7	38	1.8	110	4.2	244	5.5	273	2.9	665	0.6	32	2.4	139	4.5	251	6.7	273	3.4	695
It is important to be honest with your parents, even if they become upset or you get punished.	NO!	6.1	300	6.1	318	7	358	8.4	369	6.8	1,345	12.4	700	12.8	790	13	749	14.3	714	13.1	2,953	11.1	554	13	764	14.7	813	16.8	689	13.8	2,820
	no	3.8	186	8.6	453	12.1	619	14.5	641	9.6	1,899	4.5	257	9	557	12	692	13.7	681	9.7	2,187	7.5	374	11.3	663	13.8	761	14.4	591	11.7	2,389
	yes	24.7	1,216	38.8	2,038	47.4	2,413	48.6	2,148	39.7	7,815	25	1,411	37.5	2,319	43.8	2,521	44.7	2,231	37.5	8,482	32.8	1,636	42.3	2,481	46	2,540	44.4	1,820	41.4	8,477
	YES!	65.5	3,230	46.5	2,440	33.5	1,706	28.5	1,258	43.8	8,634	58.1	3,286	40.8	2,525	31.2	1,796	27.3	1,361	39.7	8,968	48.6	2,422	33.4	1,960	25.5	1,408	24.4	1,000	33.2	6,790

Peer-Individual Protective Factor: Religiosity																															
Question	Response	County 2017										County 2019										County 2021									
		6th		8th		10th		12th		Total		6th		8th		10th		12th		Total		6th		8th		10th		12th		Total	
		%	n	%	n	%	n	%	n	%	n	%	n	%	n	%	n	%	n	%	n	%	n	%	n	%	n	%	n	%	n
How often do you attend religious services or activities?	Never	23.2	1,138	24.9	1,316	29.5	1,511	36.2	1,612	28.2	5,577	26.8	1,509	26.4	1,658	31.1	1,819	37.7	1,915	30.2	6,901	28.7	1,433	31.5	1,882	37.5	2,108	42.5	1,784	34.7	7,207
	Rarely	28.4	1,392	32	1,689	32	1,639	31	1,379	30.9	6,099	30.3	1,708	33.4	2,093	33.6	1,962	33.3	1,694	32.6	7,457	33.6	1,678	35.2	2,105	34.2	1,924	33.2	1,391	34.2	7,098
	1-2 times a month	16	782	19.3	1,019	16.3	834	13.7	609	16.4	3,244	15.3	863	18.1	1,135	15.9	931	12.5	637	15.6	3,566	14.3	715	15	895	13	730	11.3	476	13.5	2,816
	Once a week or more	32.3	1,583	23.8	1,255	22.2	1,136	19.2	854	24.4	4,828	27.7	1,561	22.1	1,389	19.3	1,130	16.5	839	21.5	4,919	23.3	1,161	18.3	1,094	15.3	862	13	545	17.6	3,662

### ATOD Use And Access: Willingness To Use

Question	Response	County 2017										County 2019										County 2021									
		6th		8th		10th		12th		Total		6th		8th		10th		12th		Total		6th		8th		10th		12th		Total	
		%	n	%	n	%	n	%	n	%	n	%	n	%	n	%	n	%	n	%	n	%	n	%	n	%	n	%	n	%	n
How willing are you to try the drugs listed below before you are 21? These are not questions about current or past use of these drugs. ALCOHOL (beer, wine, coolers, hard liquor such as vodka, whiskey, gin, or rum)	I would never try it	69.5	3,877	44.9	2,515	29.3	1,575	20.6	979	42	8,946	67.8	4,256	48	3,230	30.6	1,899	24.2	1,327	43.4	10,712	64.3	3,732	48.6	3,129	35.9	2,149	29.2	1,339	45.3	10,349
	I probably wouldn't try it	15.8	880	20	1,123	15.2	817	10.5	499	15.6	3,319	16.6	1,040	20.4	1,371	16.1	1,001	10.7	585	16.2	3,997	18.7	1,087	21.7	1,400	18.6	1,113	13.5	620	18.5	4,220
	I'm not sure whether or not I would try it	10.7	594	19.6	1,096	20.9	1,124	16	760	16.8	3,574	11.3	711	18.7	1,262	20.3	1,261	17.1	941	16.9	4,175	12	698	17.7	1,139	21.1	1,261	18.2	835	17.2	3,933
	I would like to try it	3.4	192	12.8	719	25.3	1,363	31.9	1,517	17.8	3,791	3.6	226	10.9	732	23.4	1,452	32.7	1,792	17	4,202	4.3	247	10.5	678	18.6	1,111	27.3	1,251	14.4	3,287
	I would use it any chance I got	0.6	33	2.7	153	9.4	504	21	998	7.9	1,688	0.7	45	2.1	140	9.5	588	15.3	842	6.5	1,615	0.7	43	1.5	96	5.9	353	11.9	545	4.5	1,037
How willing are you to try the drugs listed below before you are 21? These are not questions about current or past use of these drugs. MARIJUANA (pot, hash, cannabis, weed)	I would never try it	93.6	5,197	75.4	4,225	50.5	2,720	37	1,759	65.3	13,901	92.3	5,745	75.5	5,071	49.7	3,079	38.5	2,109	65	16,004	89.4	5,126	75.8	4,874	57.2	3,424	42.7	1,956	67.7	15,380
	I probably wouldn't try it	3.4	188	9.8	551	13.6	733	11.4	543	9.5	2,015	4.5	279	10.4	702	13.3	822	11.8	649	10	2,452	6.9	393	11.5	738	15.2	907	14	642	11.8	2,680
	I'm not sure whether or not I would try it	2	110	7.1	397	13.9	749	13.5	641	8.9	1,897	2.1	130	7.7	518	14.8	919	14.6	801	9.6	2,368	2.7	154	7.7	497	13.3	796	14.7	674	9.3	2,121
	I would like to try it	0.7	41	5.1	284	12.9	696	19	903	9	1,924	0.7	43	4.1	273	13	804	19.6	1,075	8.9	2,195	0.7	41	3.9	250	9.6	576	17.2	789	7.3	1,656
	I would use it any chance I got	0.3	16	2.7	150	9.1	493	19.1	907	7.4	1,566	0.4	25	2.3	154	9.3	576	15.4	846	6.5	1,601	0.4	22	1.1	71	4.7	281	11.4	521	3.9	895

### ATOD Use And Access: High Prevalence/Early Initiation Drugs

Question	Response	County 2017										County 2019										County 2021									
		6th		8th		10th		12th		Total		6th		8th		10th		12th		Total		6th		8th		10th		12th		Total	
		%	n	%	n	%	n	%	n	%	n	%	n	%	n	%	n	%	n	%	n	%	n	%	n	%	n	%	n	%	n
How many times in your lifetime have you had beer, wine, or hard liquor?	0 times	83.2	4,748	68	3,904	50.2	2,753	30.5	1,480	59.2	12,885	82.8	5,307	70	4,809	51.8	3,264	37.2	2,082	61.4	15,462	84.9	5,049	74.2	4,849	58.8	3,568	45.4	2,128	67.1	15,594
	1-2 times	12.9	737	19.6	1,125	18.8	1,029	12.5	606	16.1	3,497	13.2	848	18.9	1,295	19	1,198	14.4	805	16.5	4,146	11.1	659	17	1,111	19.3	1,170	14.8	693	15.6	3,633
	3-5 times	2.4	136	6.7	382	11.8	646	12.6	612	8.2	1,776	2.4	154	5.8	399	11.1	700	11.2	627	7.5	1,880	2.6	153	5	326	9.6	582	9.7	453	6.5	1,514
	6-9 times	0.9	50	2.6	150	6.4	353	8.5	414	4.4	967	0.7	43	2.3	157	6.6	413	7.7	432	4.2	1,045	0.7	39	2	129	4.5	272	7.4	348	3.4	788
	10-19 times	0.3	15	1.8	103	6.4	353	11.6	565	4.8	1,036	0.6	38	1.6	110	6	375	10.6	594	4.4	1,117	0.4	21	0.9	57	4.1	250	8.6	403	3.1	731
	20-39 times	0.1	7	0.6	36	3.1	168	9.3	452	3	663	0.2	10	0.6	44	2.6	165	8.7	489	2.8	708	0.2	14	0.6	38	2.3	141	6.3	293	2.1	486
	40 or more times	0.2	14	0.7	40	3.3	182	14.9	723	4.4	959	0.2	10	0.8	52	3	186	10.1	566	3.2	814	0.2	11	0.3	21	1.3	80	7.8	366	2.1	478
How many times in the past 30 days have you had beer, wine, or hard liquor?	0 times	96.8	5,482	91.7	5,232	78.9	4,297	59.4	2,874	82.6	17,885	96.7	6,171	92.7	6,330	79.3	4,967	64.8	3,602	84.2	21,070	96.7	5,733	94.2	6,139	84.4	5,100	71.4	3,330	87.7	20,302
	1-2 times	2.5	140	6.8	388	13.8	752	20.2	975	10.4	2,255	2.8	181	5.7	391	13.6	853	18.8	1,048	9.9	2,473	2.4	143	4.5	296	10.7	649	15.2	711	7.8	1,799
	3-5 times	0.5	28	0.9	53	4.2	228	11.4	549	4	858	0.3	19	1	69	4.3	272	9.4	524	3.5	884	0.5	31	0.8	52	3	180	7.9	368	2.7	631
	6-9 times	0.1	4	0.4	20	2.1	113	4.8	230	1.7	367	0.1	6	0.4	26	1.6	98	4.2	234	1.5	364	0.2	12	0.3	19	1	62	3.1	143	1	236
	10-19 times	0	2	0.1	6	0.6	33	2.8	136	0.8	177	0	0	0.1	8	0.8	51	1.8	99	0.6	158	0	2	0.1	5	0.7	40	1.5	71	0.5	118
	20-39 times	0	1	0.1	5	0.1	8	0.7	35	0.2	49	0	2	0	1	0.2	13	0.6	32	0.2	48	0.1	6	0	2	0.1	5	0.4	18	0.1	31
	40 or more times	0.1	4	0	2	0.2	12	0.7	36	0.2	54	0	2	0.1	4	0.2	12	0.4	21	0.2	39	0.1	3	0	3	0.1	5	0.5	22	0.1	33



### ATOD Use And Access: High Prevalence/Early Initiation Drugs (continued)

Question	Response	County 2017										County 2019										County 2021									
		6th		8th		10th		12th		Total		6th		8th		10th		12th		Total		6th		8th		10th		12th		Total	
		%	n	%	n	%	n	%	n	%	n	%	n	%	n	%	n	%	n	%	n	%	n	%	n	%	n	%	n	%	n
How many times in your lifetime have you used marijuana (pot, hash, cannabis, weed)?	0 times	99.3	5,581	94.1	5,381	78.3	4,291	56	2,718	82.9	17,971	99.1	6,279	94.5	6,477	77.4	4,861	58.7	3,281	83.4	20,898	99.1	5,791	96.5	6,287	86.9	5,261	67.4	3,147	88.8	20,486
	1-2 times	0.5	30	3	172	7.2	392	8.1	392	4.5	986	0.6	40	2.8	191	6.4	400	8.1	450	4.3	1,081	0.8	44	1.9	122	4.9	296	7.6	353	3.5	815
	3-5 times	0.1	3	1	55	3.7	200	6	290	2.5	548	0.1	8	0.8	58	3.9	246	5.8	323	2.5	635	0	1	0.4	29	1.9	118	4.6	214	1.6	362
	6-9 times	0.1	4	0.5	26	1.9	103	3.9	191	1.5	324	0	2	0.4	26	2	125	3.6	200	1.4	353	0	1	0.3	21	1.2	75	2.7	128	1	225
	10-19 times	0.1	3	0.6	32	2.5	137	5.6	272	2	444	0	1	0.5	37	2.4	149	5.1	284	1.9	471	0	2	0.3	21	1.4	83	3.8	177	1.2	283
	20-39 times	0	0	0.2	14	1.9	106	4.4	213	1.5	333	0	1	0.3	21	1.8	113	4.3	240	1.5	375	0.1	4	0.2	13	1.1	66	2.8	132	0.9	215
	40 or more times	0	0	0.7	39	4.5	248	16	778	4.9	1,065	0.1	4	0.6	41	6.1	383	14.4	807	4.9	1,235	0	2	0.3	22	2.6	155	11.1	516	3	695
How many times in the past 30 days have you used marijuana (pot, hash, cannabis, weed)?	0 times	99.6	5,528	97	5,486	87	4,713	72.7	3,510	89.7	19,237	99.7	6,270	97.2	6,610	87	5,431	74.9	4,156	90.3	22,467	99.7	5,833	98.4	6,413	92.7	5,604	80.3	3,736	93.6	21,586
	1-2 times	0.3	16	1.7	98	6	325	9.2	444	4.1	883	0.2	13	1.6	109	5.1	316	8.3	460	3.6	898	0.2	14	0.9	57	3.2	194	6.6	308	2.5	573
	3-5 times	0.1	3	0.7	37	2.7	146	5.5	266	2.1	452	0	3	0.5	33	2.3	142	4.1	225	1.6	403	0	0	0.3	17	1.2	70	3.2	147	1	234
	6-9 times	0	2	0.3	15	1.4	76	3	146	1.1	239	0	1	0.2	14	1.6	101	2.3	129	1	245	0	0	0.2	11	0.9	53	2	93	0.7	157
	10-19 times	0	1	0.2	12	1.1	62	3.2	152	1.1	227	0	0	0.1	10	1.7	106	3.3	183	1.2	299	0	2	0.1	6	1	59	2.6	120	0.8	187
	20-39 times	0	0	0.1	6	0.8	41	2.5	120	0.8	167	0	0	0.2	12	0.9	58	3.2	176	1	246	0	2	0.1	4	0.6	36	2	94	0.6	136
	40 or more times	0	0	0.1	3	1	52	3.9	187	1.1	242	0	1	0.1	10	1.4	85	3.9	218	1.3	314	0	0	0.1	7	0.5	28	3.4	156	0.8	191
How many times in your lifetime have you sniffed glue, breathed the contents of an aerosol spray can, or inhaled other gases or sprays in order to get high?	0 times	96.9	5,472	96.4	5,539	96.5	5,295	96.2	4,672	96.5	20,978	95.9	6,099	94.9	6,521	95.9	6,028	96.6	5,410	95.8	24,058	95.4	5,575	96	6,262	96.3	5,846	96.4	4,517	96	22,200
	1-2 times	2	112	2.4	137	2.2	120	2	97	2.1	466	2.6	163	3.2	217	2.2	140	2.2	123	2.6	643	2.6	150	2.2	145	1.9	116	2.2	102	2.2	513
	3-5 times	0.5	28	0.6	37	0.6	33	0.8	40	0.6	138	0.8	51	0.9	61	0.8	53	0.5	26	0.8	191	0.9	50	0.7	44	0.9	52	0.6	29	0.8	175
	6-9 times	0.3	16	0.3	15	0.2	13	0.4	21	0.3	65	0.2	11	0.5	32	0.4	22	0.4	23	0.4	88	0.6	35	0.4	26	0.4	25	0.2	9	0.4	95
	10-19 times	0.2	9	0.1	6	0.2	11	0.2	11	0.2	37	0.3	16	0.2	13	0.2	10	0.1	7	0.2	46	0.2	9	0.3	21	0.2	13	0.3	12	0.2	55
	20-39 times	0	2	0.1	6	0.1	3	0	1	0.1	12	0.2	11	0.1	8	0.2	12	0.1	4	0.1	35	0.1	8	0.1	7	0.1	7	0.1	5	0.1	27
	40 or more times	0.1	6	0.1	5	0.2	13	0.3	16	0.2	40	0.1	7	0.3	19	0.3	20	0.1	5	0.2	51	0.3	15	0.3	19	0.2	10	0.3	12	0.2	56
How many times in the past 30 days have you sniffed glue, breathed the contents of an aerosol spray can, or inhaled other gases or sprays in order to get high?	0 times	98.7	5,518	98.9	5,627	99.4	5,399	99.5	4,807	99.1	21,351	98.3	6,190	98.6	6,716	99.2	6,209	99.6	5,539	98.9	24,654	98.2	5,731	98.9	6,452	99.2	6,016	99.6	4,662	98.9	22,861
	1-2 times	0.9	52	0.9	51	0.3	19	0.2	12	0.6	134	1.4	86	0.9	63	0.5	29	0.3	15	0.8	193	1.2	69	0.8	53	0.5	30	0.3	13	0.7	165
	3-5 times	0.1	7	0.1	7	0.1	5	0.1	3	0.1	22	0.2	13	0.2	16	0.1	8	0.1	5	0.2	42	0.3	17	0.1	9	0.2	12	0	1	0.2	39
	6-9 times	0.1	6	0	2	0	1	0	1	0	10	0	3	0.1	8	0.1	4	0.1	3	0.1	18	0.1	5	0	3	0	3	0	2	0.1	13
	10-19 times	0.1	3	0	0	0	2	0	0	0	5	0	2	0	3	0	1	0	1	0	7	0.1	3	0.1	4	0	2	0	2	0	11
	20-39 times	0	2	0	0	0	2	0	2	0	6	0	3	0	0	0	3	0	0	0	6	0	2	0	1	0	1	0	1	0	5
	40 or more times	0	1	0	1	0	2	0.1	4	0	8	0	1	0.1	5	0.1	4	0	0	0	10	0.2	9	0	1	0	2	0	2	0.1	14

### ATOD Use And Access: High Prevalence/Early Initiation Drugs (continued)

Question	Response	County 2017										County 2019										County 2021									
		6th		8th		10th		12th		Total		6th		8th		10th		12th		Total		6th		8th		10th		12th		Total	
		%	n	%	n	%	n	%	n	%	n	%	n	%	n	%	n	%	n	%	n	%	n	%	n	%	n	%	n	%	n
How many times in your lifetime have you used over-the-counter medicine (cough syrup, cold medicine, etc.) in order to get high?	0 times	97.4	5,307	97.8	5,525	96.8	5,261	94.8	4,565	96.8	20,658	97.7	6,082	97.2	6,559	96.4	6,029	96.1	5,359	96.9	24,029	96.6	4,826	98	5,619	97.4	5,084	96.3	3,919	97.1	19,448
	1-2 times	1.3	70	1.2	67	1.7	92	2.7	129	1.7	358	1.1	69	1.3	89	1.8	112	2.1	116	1.6	386	1.4	68	1	55	1.2	64	1.9	79	1.3	266
	3-5 times	0.5	27	0.4	21	0.5	29	1.2	57	0.6	134	0.4	24	0.5	36	0.8	50	0.8	42	0.6	152	0.7	33	0.3	18	0.5	26	0.5	22	0.5	99
	6-9 times	0.3	16	0.3	16	0.4	22	0.5	24	0.4	78	0.2	13	0.3	18	0.3	16	0.3	14	0.2	61	0.5	23	0.2	14	0.3	14	0.3	14	0.3	65
	10-19 times	0.2	12	0.1	5	0.3	14	0.3	16	0.2	47	0.2	13	0.2	16	0.3	18	0.3	17	0.3	64	0.4	22	0.1	6	0.2	10	0.3	13	0.3	51
	20-39 times	0.1	3	0.1	6	0.1	4	0.1	7	0.1	20	0.1	4	0.2	13	0.2	10	0.2	10	0.1	37	0.3	14	0.1	4	0.2	10	0.2	8	0.2	36
	40 or more times	0.3	15	0.1	8	0.3	14	0.3	16	0.2	53	0.3	17	0.3	20	0.4	22	0.3	16	0.3	75	0.2	12	0.3	16	0.2	12	0.4	16	0.3	56
How many times in the past 30 days have you used over-the-counter medicine (cough syrup, cold medicine, etc.) in order to get high?	0 times	98.7	5,419	99	5,611	98.9	5,356	99	4,764	98.9	21,150	98.8	6,137	98.9	6,699	98.9	6,166	99.3	5,514	99	24,516	98.5	4,924	99.3	5,694	99.3	5,177	99.1	4,034	99.1	19,829
	1-2 times	0.7	38	0.8	43	0.7	38	0.5	26	0.7	145	0.7	45	0.6	44	0.7	42	0.4	21	0.6	152	0.9	46	0.4	25	0.4	19	0.5	20	0.5	110
	3-5 times	0.2	11	0.2	10	0.1	8	0.2	8	0.2	37	0.2	14	0.2	16	0.2	14	0.2	10	0.2	54	0.2	9	0.1	3	0.2	8	0.2	7	0.1	27
	6-9 times	0.1	8	0.1	4	0.1	6	0.1	6	0.1	24	0	2	0.1	6	0.1	4	0.1	3	0.1	15	0.2	9	0.1	8	0.1	6	0.1	3	0.1	26
	10-19 times	0.1	7	0	0	0	2	0.1	3	0.1	12	0	3	0	2	0.1	5	0	1	0	11	0.1	4	0	2	0	0	2	0	8	
	20-39 times	0	2	0	1	0	2	0	1	0	6	0	3	0.1	4	0	1	0	1	0	9	0.1	3	0	1	0.1	4	0	2	0	10
	40 or more times	0.1	8	0	1	0	1	0	2	0.1	12	0.1	6	0	3	0	3	0	1	0.1	13	0	2	0	1	0	1	0	2	0	6
Have you ever smoked cigarettes?	Never	98.7	5,630	95.6	5,435	91.1	4,971	79.7	3,835	91.7	19,871	98.9	6,341	96.6	6,605	94.3	5,902	86.2	4,791	94.3	23,639	98.9	5,900	97.8	6,365	95.3	5,771	89.5	4,164	95.7	22,200
	Once or twice	1.2	66	3.3	187	5.8	317	10.2	491	4.9	1,061	0.9	60	2.8	194	4.2	260	8.7	482	4	996	1	61	1.8	117	3.5	210	6.8	317	3	705
	Once in a while but not regularly	0.1	4	0.8	46	2	110	5.8	279	2	439	0.1	4	0.3	21	0.9	58	3.1	171	1	254	0.1	3	0.3	20	0.7	42	2.8	129	0.8	194
	Regularly in the past	0.1	3	0.2	14	0.7	36	2.6	124	0.8	177	0.1	5	0.1	9	0.5	29	1.4	80	0.5	123	0.1	4	0.1	6	0.4	26	0.7	32	0.3	68
	Regularly now	0	1	0.1	6	0.4	24	1.7	80	0.5	111	0.1	4	0.1	6	0.1	9	0.6	31	0.2	50	0	0	0	1	0.1	9	0.2	11	0.1	21
How frequently have you smoked cigarettes during the past 30 days?	Never	99.8	5,669	98.9	5,617	97.2	5,290	91.9	4,405	97.2	20,981	99.8	6,379	99.4	6,780	98.8	6,174	96.1	5,329	98.6	24,662	99.9	5,960	99.6	6,481	98.9	5,994	97.4	4,531	99.1	22,966
	Once or twice	0.1	6	0.8	48	1.9	106	4.7	224	1.8	384	0.1	7	0.5	32	0.8	51	2.8	153	1	243	0.1	5	0.3	20	0.7	45	1.9	89	0.7	159
	Once or twice per week	0.1	3	0.1	7	0.4	22	1.4	68	0.5	100	0	3	0.1	4	0.2	12	0.5	28	0.2	47	0	1	0.1	6	0.1	7	0.3	16	0.1	30
	About once a day	0	0	0.1	5	0.1	8	0.7	32	0.2	45	0	0	0	3	0.1	5	0.2	10	0.1	18	0	0	0	0	0.1	6	0.1	6	0.1	12
	More than once a day	0	0	0	2	0.3	17	1.4	66	0.4	85	0	3	0	3	0.1	7	0.5	27	0.2	40	0	1	0	1	0.1	6	0.2	8	0.1	16
Have you ever used smokeless tobacco (chew, snuff, plug, dipping tobacco, or chewing tobacco)?	Never	99.7	5,663	99	5,623	96.2	5,239	91.4	4,389	96.8	20,914	99.6	6,348	99.2	6,759	97.8	6,116	94.5	5,226	97.9	24,449	99.5	5,918	99.4	6,458	98.7	5,962	95.9	4,454	98.5	22,792
	Once or twice	0.3	18	0.8	43	2.4	129	4.3	208	1.8	398	0.3	16	0.6	42	1.6	98	3.6	198	1.4	354	0.3	20	0.5	31	0.9	52	2.7	124	1	227
	Once in a while but not regularly	0	0	0.1	5	0.9	51	2.1	101	0.7	157	0	3	0.1	6	0.6	35	1.3	72	0.5	116	0.1	7	0.1	9	0.3	18	0.9	42	0.3	76
	Regularly in the past	0	0	0.1	3	0.3	17	1.3	63	0.4	83	0	2	0	1	0	3	0.5	30	0.1	36	0	1	0	1	0.1	5	0.2	11	0.1	18
	Regularly now	0	0	0.1	3	0.2	11	0.8	40	0.2	54	0	2	0	3	0	2	0.1	7	0.1	14	0	1	0	0	0	3	0.3	13	0.1	17
How frequently have you used smokeless tobacco during the past 30 days?	Never	99.9	5,672	99.7	5,649	98.6	5,357	96.6	4,632	98.8	21,310	99.9	6,363	99.7	6,782	99.1	6,188	98.2	5,443	99.3	24,776	99.9	5,942	99.9	6,491	99.7	6,019	99	4,598	99.6	23,050
	Once or twice	0.1	4	0.2	10	0.9	51	1.9	89	0.7	154	0	1	0.2	14	0.7	45	1.3	74	0.5	134	0.1	5	0.1	4	0.3	17	0.6	26	0.2	52
	Once or twice per week	0	0	0	0	0.2	13	0.6	31	0.2	44	0	1	0	2	0	3	0.3	16	0.1	22	0	0	0.1	4	0	2	0.2	9	0.1	15
	About once a day	0	0	0	1	0.1	3	0.3	15	0.1	19	0	1	0	0	0	2	0.1	6	0	9	0	0	0	0	0	0	0.1	3	0	3
	More than once a day	0	0	0.1	4	0.1	8	0.6	28	0.2	40	0	2	0	3	0.1	4	0.1	4	0.1	13	0	1	0	0	0	2	0.2	9	0.1	12

### ATOD Use And Access: High Prevalence/Early Initiation Drugs (continued)

Question	Response	County 2017										County 2019										County 2021									
		6th		8th		10th		12th		Total		6th		8th		10th		12th		Total		6th		8th		10th		12th		Total	
		%	n	%	n	%	n	%	n	%	n	%	n	%	n	%	n	%	n	%	n	%	n	%	n	%	n	%	n	%	n
How frequently have you used an electronic vapor product such as:																															
E-cigarettes vapes vape pens e-cigars e-hookahs, hookah pens and mods during the past 30 days?	Never	98.5	5,569	90.6	5,120	77.5	4,211	67.7	3,241	84.3	18,141	98.3	6,227	91.5	6,233	79.4	4,951	70.2	3,885	85.5	21,296	98.1	5,799	94.8	6,161	87.5	5,286	77.1	3,576	90.2	20,822
	Once or twice	1.3	73	7	394	13.7	746	16.8	806	9.4	2,019	1.5	94	6.6	448	11.8	733	13.1	725	8	2,000	1.7	101	3.8	248	7.6	461	10.3	478	5.6	1,288
	Once or twice per week	0.1	6	1.5	86	4.4	237	6.7	320	3	649	0.1	7	1	67	3.5	218	5.3	294	2.4	586	0.1	5	0.7	43	1.5	90	3.7	173	1.3	311
	About once a day	0.1	3	0.5	28	1.5	79	2.2	103	1	213	0	3	0.4	24	1.5	94	2.6	142	1.1	263	0.1	4	0.1	9	0.7	43	1.8	82	0.6	138
	More than once a day	0	2	0.4	25	2.9	160	6.6	315	2.3	502	0.1	6	0.6	41	3.8	236	8.8	489	3.1	772	0	2	0.6	36	2.7	161	7.1	331	2.3	530
If you used an electronic vapor product such as e-cigarettes, vapes, vape pens, e-cigars, e-hookahs, hookah pens, and mods during the past 12 months, with which substances did you use it?	I did not vape	83.2	4,754	83	4,725	69.5	3,796	61.8	2,978	74.9	16,253	95.9	5,803	88.4	5,913	73.6	4,544	63.3	3,477	80.9	19,737	95.5	5,295	93.1	5,928	85.5	5,065	74.5	3,414	87.9	19,702
	Just flavoring	1.6	89	10.6	604	21.3	1,165	23	1,111	13.7	2,969	1.6	95	7.5	504	11.3	699	11.7	640	7.9	1,938	1.4	80	3.1	199	5.9	351	6.9	315	4.2	945
	Nicotine	0.1	4	1.9	111	8.9	486	17.6	848	6.7	1,449	0.5	28	4.2	281	16.7	1,034	25.3	1,388	11.2	2,731	0.4	24	3	193	8.8	520	17.6	805	6.9	1,542
	Marijuana or hash oil	0.1	6	0.9	51	4.7	256	12.5	603	4.2	916	0.1	7	1.9	125	11	678	18.6	1,023	7.5	1,833	0.1	3	1	62	5	297	12.3	565	4.1	927
	Other substances	0.1	5	0.2	13	0.4	21	0.5	25	0.3	64	0.1	4	0.4	24	0.4	27	0.5	30	0.3	85	0.1	7	0.2	12	0.3	18	0.5	21	0.3	58
	I don't know	6	343	2.5	140	3	163	2.7	129	3.6	775	3.8	229	3.1	207	2.8	172	2.6	143	3.1	751	5.2	291	2.6	164	2.3	136	2.5	114	3.1	705

### ATOD Use And Access: Other Drugs

Question	Response	County 2017										County 2019										County 2021									
		6th		8th		10th		12th		Total		6th		8th		10th		12th		Total		6th		8th		10th		12th		Total	
		%	n	%	n	%	n	%	n	%	n	%	n	%	n	%	n	%	n	%	n	%	n	%	n	%	n	%	n	%	n
How many times in your lifetime have you used cocaine?																															
How many times in your lifetime have you used cocaine?	0 times	99.9	5,664	99.7	5,737	99.3	5,452	97.4	4,749	99.2	21,602	99.8	6,364	99.7	6,852	99.5	6,268	98.6	5,533	99.4	25,017	99.7	5,838	99.8	6,518	99.8	6,057	98.8	4,628	99.6	23,041
	1-2 times	0	1	0.1	8	0.3	15	1.4	67	0.4	91	0.2	10	0.2	12	0.3	18	1	56	0.4	96	0.1	8	0.1	5	0.1	8	0.7	32	0.2	53
	3-5 times	0	0	0	2	0.1	3	0.4	21	0.1	26	0	0	0	1	0.1	4	0.2	9	0.1	14	0	1	0	2	0	1	0.1	3	0	7
	6-9 times	0	0	0	1	0.1	4	0.3	13	0.1	18	0	0	0	3	0	2	0.1	4	0	9	0	1	0	1	0	0	0.1	4	0	6
	10-19 times	0	0	0	1	0	0	0.2	12	0.1	13	0	2	0	1	0	0	0.1	5	0	8	0	1	0	2	0	3	0	1	0	7
	20-39 times	0	0	0	0	0	1	0.1	5	0	6	0	0	0	1	0	1	0	2	0	4	0	2	0	0	0	0	0.1	4	0	6
	40 or more times	0	2	0.1	3	0.3	15	0.2	8	0.1	28	0	2	0	1	0.1	5	0.1	3	0	11	0	2	0	2	0	3	0.3	13	0.1	20
How many times in the past 30 days have you used cocaine?																															
How many times in the past 30 days have you used cocaine?	0 times	100	5,580	99.9	5,680	99.8	5,418	99.5	4,804	99.8	21,482	99.9	6,283	99.9	6,798	99.9	6,248	99.8	5,550	99.9	24,879	99.9	5,850	100	6,530	99.9	6,065	99.8	4,668	99.9	23,113
	1-2 times	0	1	0.1	6	0.1	6	0.3	15	0.1	28	0.1	5	0.1	5	0	2	0.2	9	0.1	21	0.1	3	0	1	0	1	0.1	5	0	10
	3-5 times	0	0	0	0	0	2	0.2	8	0	10	0	0	0	0	2	0	1	0	3	0	0	0	0	0	2	0.1	3	0	5	
	6-9 times	0	0	0	0	0	2	0	2	0	4	0	0	0	0	2	0	0	0	2	0	0	0	0	1	0	0	0	1	0	2
	10-19 times	0	0	0	0	0	0	0	1	0	1	0	0	0	0	0	0	0	1	0	1	0	0	0	0	0	1	0	0	0	1
	20-39 times	0	0	0	0	0	0	0	0	0	0	0	0	0	1	0	0	0	0	0	1	0	1	0	0	0	1	0	1	0	3
	40 or more times	0	0	0	1	0	1	0	0	0	2	0	1	0	0	0	1	0	1	0	3	0	0	0	0	0	1	0	0	0	1

### ATOD Use And Access: Other Drugs (continued)

Question	Response	County 2017										County 2019										County 2021									
		6th		8th		10th		12th		Total		6th		8th		10th		12th		Total		6th		8th		10th		12th		Total	
		%	n	%	n	%	n	%	n	%	n	%	n	%	n	%	n	%	n	%	n	%	n	%	n	%	n	%	n	%	n
How many times in your lifetime have you used crack?	0 times	99.9	5,627	99.8	5,728	99.6	5,458	99.4	4,837	99.7	21,650	99.9	6,345	99.9	6,855	99.8	6,289	99.7	5,585	99.8	25,074	99.7	5,798	99.9	6,525	99.8	6,066	99.5	4,663	99.7	23,052
	1-2 times	0.1	4	0.1	6	0.2	9	0.1	6	0.1	25	0.1	8	0.1	4	0.1	9	0.1	5	0.1	26	0.1	7	0	2	0	3	0.2	8	0.1	20
	3-5 times	0	0	0.1	3	0	0	0.1	7	0	10	0	0	0	3	0	2	0	2	0	7	0.1	4	0	1	0	1	0	1	0	7
	6-9 times	0	0	0	0	0	2	0	0	0	2	0	0	0	2	0	0	0	1	0	3	0	1	0	1	0	1	0.1	3	0	6
	10-19 times	0	0	0	0	0	1	0	2	0	3	0	1	0	0	0	0	0.1	3	0	4	0	1	0	1	0	2	0	2	0	6
	20-39 times	0	0	0	0	0	1	0.1	3	0	4	0	0	0	0	0	1	0	0	0	1	0	2	0	2	0	0	0	1	0	5
	40 or more times	0	1	0	2	0.2	10	0.3	13	0.1	26	0	0	0	1	0	1	0.1	5	0	7	0.1	3	0	2	0	3	0.2	9	0.1	17
How many times in the past 30 days have you used crack?	0 times	100	5,550	99.9	5,679	99.9	5,417	99.8	4,814	99.9	21,460	99.9	6,257	100	6,805	99.9	6,241	99.9	5,555	99.9	24,858	99.9	5,810	100	6,534	100	6,074	99.9	4,678	99.9	23,096
	1-2 times	0	0	0.1	3	0.1	5	0	2	0	10	0	3	0	2	0.1	4	0	1	0	10	0	2	0	0	0	0	0	1	0	3
	3-5 times	0	0	0	0	0	0	0.1	3	0	3	0	0	0	0	0	0	0	0	0	0	0	2	0	0	0	1	0	2	0	5
	6-9 times	0	0	0	0	0	0	0	1	0	1	0	1	0	0	0	0	0	0	0	1	0	0	0	0	0	0	0	0	0	0
	10-19 times	0	0	0	0	0	2	0	0	0	2	0	0	0	0	0	0	0	1	0	1	0	1	0	1	0	2	0	0	0	4
	20-39 times	0	1	0	0	0	0	0	0	0	1	0	0	0	0	0	0	0	0	0	0	0	1	0	0	0	0	0	0	0	1
	40 or more times	0	0	0	0	0	1	0	2	0	3	0	0	0	1	0	0	0	1	0	2	0	0	0	0	0	0	0	2	0	2
How many times in your lifetime have you used heroin?	0 times	100	5,619	99.9	5,722	99.7	5,463	99.5	4,834	99.8	21,638	100	6,325	99.8	6,841	99.8	6,267	99.6	5,561	99.8	24,994	99.9	5,745	99.9	6,502	99.8	6,050	99.5	4,649	99.8	22,946
	1-2 times	0	0	0	2	0.1	6	0.2	8	0.1	16	0	0	0.1	5	0.1	7	0.1	8	0.1	20	0.1	4	0	2	0.1	5	0.2	9	0.1	20
	3-5 times	0	0	0	2	0	2	0.1	3	0	7	0	0	0	3	0	0	0	0	0	3	0	2	0	0	0	1	0	1	0	4
	6-9 times	0	1	0	0	0	2	0	1	0	4	0	0	0	2	0	1	0	0	0	3	0	1	0	0	0	0	0	1	0	2
	10-19 times	0	1	0	0	0	0	0.1	3	0	4	0	0	0	0	0	0	0	1	0	1	0	0	0	0	0	1	0.1	4	0	5
	20-39 times	0	0	0	0	0	0	0	2	0	2	0	0	0	0	0	0	0	0	0	0	0	0	0	0	0	0	0	0	0	0
	40 or more times	0	0	0.1	3	0.1	6	0.2	9	0.1	18	0	0	0	2	0	3	0.2	11	0.1	16	0	1	0.1	4	0	3	0.2	9	0.1	17
How many times in the past 30 days have you used heroin?	0 times	100	5,553	99.9	5,674	99.9	5,418	99.9	4,818	99.9	21,463	100	6,238	100	6,802	100	6,247	99.8	5,548	99.9	24,835	100	5,754	100	6,512	100	6,057	99.9	4,664	100	22,987
	1-2 times	0	0	0	0	0	2	0	1	0	3	0	0	0	0	0	1	0	2	0	3	0	1	0	0	0	1	0	1	0	3
	3-5 times	0	1	0	0	0	1	0	1	0	3	0	0	0	2	0	0	0	0	0	2	0	0	0	0	0	1	0	1	0	2
	6-9 times	0	1	0	1	0	0	0.1	3	0	5	0	1	0	0	0	1	0	0	0	2	0	0	0	0	0	0	0	1	0	1
	10-19 times	0	0	0	0	0	0	0	0	0	0	0	0	0	0	0	0	0.1	3	0	3	0	0	0	0	0	1	0	0	0	1
	20-39 times	0	0	0	0	0	0	0	1	0	1	0	0	0	0	0	0	0	0	0	0	0	0	0	0	0	0	0	0	0	0
	40 or more times	0	0	0	2	0	1	0	0	0	3	0	0	0	0	0	0	0.1	5	0	5	0	0	0	0	0	0	0.1	3	0	3

**ATOD Use And Access: Other Drugs (continued)**

Question	Response	County 2017										County 2019										County 2021									
		6th		8th		10th		12th		Total		6th		8th		10th		12th		Total		6th		8th		10th		12th		Total	
		%	n	%	n	%	n	%	n	%	n	%	n	%	n	%	n	%	n	%	n	%	n	%	n	%	n	%	n	%	n
How many times in your lifetime have you used hallucinogens (acid, LSD, shrooms)?	0 times	99.8	5,519	99.5	5,700	98.1	5,372	93.8	4,563	97.9	21,154	99.8	6,244	99.5	6,819	98	6,168	95.5	5,347	98.3	24,578	99.8	5,728	99.6	6,500	98.5	5,983	94.3	4,415	98.3	22,626
	1-2 times	0.1	8	0.4	23	1.1	60	3.3	159	1.2	250	0.2	11	0.4	25	1.3	79	2.9	162	1.1	277	0.1	5	0.2	14	1.1	67	3.1	146	1	232
	3-5 times	0	2	0.1	3	0.4	22	1.5	71	0.5	98	0	1	0.1	6	0.4	24	0.8	44	0.3	75	0.1	4	0	3	0.2	13	1.3	63	0.4	83
	6-9 times	0	0	0	0	0.1	8	0.6	27	0.2	35	0	1	0	2	0.1	7	0.3	19	0.1	29	0	1	0	3	0.1	4	0.4	18	0.1	26
	10-19 times	0	0	0	1	0.1	5	0.4	18	0.1	24	0	1	0	0	0.1	7	0.2	13	0.1	21	0	1	0	2	0.1	4	0.4	19	0.1	26
	20-39 times	0	0	0	0	0	1	0.2	10	0.1	11	0	0	0	1	0	1	0	1	0	3	0	0	0	0	0	3	0.2	10	0.1	13
	40 or more times	0	1	0	1	0.1	7	0.3	16	0.1	25	0	1	0	0	0.1	8	0.2	12	0.1	21	0	1	0	2	0	3	0.2	11	0.1	17
How many times in the past 30 days have you used hallucinogens (acid, LSD, shrooms)?	0 times	99.9	5,458	99.9	5,657	99.4	5,387	98.7	4,759	99.5	21,261	100	6,190	99.9	6,780	99.4	6,217	99.1	5,512	99.6	24,699	99.9	5,738	99.9	6,518	99.6	6,052	98.9	4,622	99.6	22,930
	1-2 times	0.1	3	0.1	6	0.4	24	0.9	45	0.4	78	0	3	0.1	6	0.4	28	0.8	42	0.3	79	0.1	3	0.1	7	0.3	18	0.9	40	0.3	68
	3-5 times	0	1	0	0	0.1	4	0.1	7	0.1	12	0	0	0	1	0	3	0.1	6	0	10	0	2	0	0	0	3	0.1	6	0	11
	6-9 times	0	0	0	1	0.1	3	0.1	7	0.1	11	0	0	0	1	0	0	0	0	1	0	1	0	0	1	0	1	0.1	5	0	7
	10-19 times	0	0	0	1	0	0	0	2	0	3	0	0	0	0	1	0	0	0	1	0	1	0	0	0	1	0	0	0	0	1
	20-39 times	0	0	0	0	0	0	0	1	0	1	0	0	0	0	1	0	0	0	1	0	1	0	0	0	0	0	0	0	0	0
	40 or more times	0	1	0	0	0	1	0	1	0	3	0	0	0	0	0	2	0	0	0	2	0	0	0	0	0	0	0	1	0	1
How many times in your lifetime have you used methamphetamine (meth, crystal meth, crank)?	0 times	99.8	5,550	99.8	5,705	99.5	5,450	99.5	4,834	99.7	21,539	99.9	6,246	99.8	6,833	99.8	6,281	99.7	5,578	99.8	24,938	99.7	5,717	99.8	6,510	99.8	6,059	99.4	4,652	99.7	22,938
	1-2 times	0.2	10	0.1	7	0.2	13	0.2	9	0.2	39	0.1	7	0.1	5	0.1	6	0.1	4	0.1	22	0.2	10	0.1	6	0.1	4	0.2	10	0.1	30
	3-5 times	0	1	0	1	0.1	4	0	1	0	7	0	1	0	2	0	1	0	0	0	4	0	1	0	1	0	0	0.1	3	0	5
	6-9 times	0	0	0	0	0	2	0	1	0	3	0	0	0	2	0	1	0	2	0	5	0	0	0	2	0	0	0	1	0	3
	10-19 times	0	1	0	0	0	2	0	1	0	4	0	0	0	0	1	0.1	3	0	4	0	4	0	1	0	0	2	0	0	0	3
	20-39 times	0	0	0	1	0	0	0	1	0	2	0	0	0	2	0	0	0	1	0	3	0	0	0	1	0	1	0.1	4	0	6
	40 or more times	0	0	0	2	0.1	7	0.2	11	0.1	20	0	0	0	1	0	3	0.1	7	0	11	0.1	3	0.1	5	0.1	6	0.2	11	0.1	25
How many times in the past 30 days have you used methamphetamine (meth, crystal meth, crank)?	0 times	99.9	5,480	99.9	5,657	99.8	5,404	99.9	4,810	99.9	21,351	100	6,186	99.9	6,782	100	6,248	99.9	5,554	99.9	24,770	99.9	5,731	99.9	6,522	99.9	6,068	99.9	4,670	99.9	22,991
	1-2 times	0.1	4	0.1	4	0.2	9	0	0	0.1	17	0	2	0	3	0	1	0	0	0	6	0.1	3	0	2	0	0	0	2	0	7
	3-5 times	0	0	0	1	0	1	0	0	0	2	0	0	0	0	0	0	0	0	0	0	0	0	0	1	0	1	0	2	0	4
	6-9 times	0	0	0	0	0.1	3	0	1	0	4	0	0	0	0	0	0	0	0	0	0	0	0	0	0	0	0	0	0	0	0
	10-19 times	0	1	0	0	0	0	0	0	0	1	0	0	0	1	0	0	0	1	0	2	0	0	0	0	2	0	0	0	0	2
	20-39 times	0	0	0	2	0	0	0	1	0	3	0	0	0	1	0	0	0	0	0	1	0	0	0	1	0	0	0	1	0	2
	40 or more times	0	0	0	0	0	0	0	2	0	2	0	0	0	0	0	0	0.1	4	0	4	0	0	0	0	0	1	0	2	0	3

### ATOD Use And Access: Other Drugs (continued)

Question	Response	County 2017										County 2019										County 2021									
		6th		8th		10th		12th		Total		6th		8th		10th		12th		Total		6th		8th		10th		12th		Total	
		%	n	%	n	%	n	%	n	%	n	%	n	%	n	%	n	%	n	%	n	%	n	%	n	%	n	%	n	%	n
How many times in your lifetime have you used Ecstasy or Molly?	0 times	99.9	5,400	99.6	5,668	98.9	5,408	97.5	4,735	99	21,211	100	6,182	99.5	6,807	99.4	6,239	98.7	5,515	99.4	24,743	99.8	4,915	99.8	5,716	99.5	5,192	99.1	4,037	99.6	19,860
	1-2 times	0.1	3	0.3	16	0.8	42	1.5	74	0.6	135	0	1	0.3	22	0.4	27	0.8	46	0.4	96	0.1	5	0.2	11	0.4	20	0.6	23	0.3	59
	3-5 times	0	1	0.1	3	0.2	12	0.4	21	0.2	37	0	0	0.1	4	0.1	6	0.3	15	0.1	25	0	2	0	1	0.1	3	0.1	3	0	9
	6-9 times	0	0	0.1	3	0.1	3	0.1	7	0.1	13	0	0	0.1	4	0	2	0.1	6	0	12	0	1	0	0	0	1	0.1	6	0	8
	10-19 times	0	0	0	1	0.1	4	0.2	11	0.1	16	0	0	0	0	0	0	0	1	0	1	0	1	0	0	0	0	1	0	2	
	20-39 times	0	0	0	0	0	0	0	0	0	0	0	0	0	0	0	2	0	0	0	2	0	0	0	0	0	1	0	1	0	2
	40 or more times	0	1	0	0	0	1	0.2	8	0	10	0	0	0	1	0	3	0.1	4	0	8	0	2	0	0	0.1	3	0.1	3	0	8
How many times in the past 30 days have you used Ecstasy or Molly?	0 times	100	5,381	99.9	5,648	99.7	5,409	99.5	4,803	99.8	21,241	100	6,132	99.9	6,776	99.9	6,242	99.8	5,547	99.9	24,697	99.9	4,926	100	5,732	99.8	5,211	99.8	4,067	99.9	19,936
	1-2 times	0	1	0.1	7	0.2	10	0.3	14	0.2	32	0	0	0.1	5	0.1	4	0.2	9	0.1	18	0	2	0	2	0.1	7	0.1	3	0.1	14
	3-5 times	0	0	0	0	0	2	0.1	3	0	5	0	0	0	2	0	1	0	0	0	3	0	0	0	0	0	1	0	1	0	2
	6-9 times	0	0	0	0	0	2	0.1	5	0	7	0	1	0	0	0	0	0	0	0	1	0	0	0	0	0	0	0.1	3	0	3
	10-19 times	0	0	0	0	0	1	0	1	0	2	0	0	0	0	0	0	0	1	0	1	0	0	0	0	0	0	0	0	0	0
	20-39 times	0	0	0	0	0	0	0	0	0	0	0	0	0	0	0	1	0	0	0	1	0	0	0	0	0	0	0	0	0	0
	40 or more times	0	1	0	0	0	0	0	1	0	2	0	0	0	0	0	0	0	1	0	1	0	1	0	0	0	0	0	0	0	1
How many times in your lifetime have you used synthetic drugs (man-made drugs such as Bath Salts, K2, Spice, Mr. Smiley, Blaze)?	0 times	98	5,319	98.7	5,582	99	5,377	98.9	4,769	98.6	21,047	97.7	6,015	98.4	6,646	99.1	6,199	99.3	5,529	98.6	24,389	98.1	4,860	98.8	5,648	99.3	5,178	99.4	4,044	98.9	19,730
	1-2 times	1.2	65	0.8	47	0.8	41	0.8	40	0.9	193	1.2	74	0.9	60	0.5	33	0.5	26	0.8	193	1.1	55	0.7	39	0.3	16	0.3	12	0.6	122
	3-5 times	0.3	17	0.2	11	0.1	8	0.1	7	0.2	43	0.5	31	0.4	24	0.2	14	0.1	7	0.3	76	0.3	17	0.2	11	0.2	10	0.1	3	0.2	41
	6-9 times	0.1	4	0.1	8	0.1	5	0	2	0.1	19	0.3	18	0.2	11	0	2	0	1	0.1	32	0.2	8	0.1	4	0	1	0	1	0.1	14
	10-19 times	0.2	10	0.1	3	0	1	0.1	3	0.1	17	0.1	9	0.1	5	0	3	0.1	3	0.1	20	0.1	6	0.1	7	0.1	3	0.1	4	0.1	20
	20-39 times	0.1	4	0	2	0	0	0	1	0	7	0	3	0.1	4	0	1	0	1	0	9	0.1	4	0	2	0	2	0	1	0	9
	40 or more times	0.1	6	0.1	3	0	2	0	1	0.1	12	0.1	4	0.1	4	0	2	0.1	3	0.1	13	0	2	0.1	7	0.1	5	0	2	0.1	16
How many times in the past 30 days have you used synthetic drugs (man-made drugs such as Bath Salts, K2, Spice, Mr. Smiley, Blaze)?	0 times	99.2	5,381	99.5	5,636	99.7	5,410	99.8	4,813	99.6	21,240	99.1	6,085	99.5	6,719	99.8	6,222	99.9	5,547	99.6	24,573	99.4	4,932	99.6	5,702	99.8	5,206	99.9	4,063	99.7	19,903
	1-2 times	0.6	34	0.4	22	0.2	12	0.1	5	0.3	73	0.6	39	0.4	28	0.1	7	0.1	4	0.3	78	0.4	22	0.2	10	0.1	7	0.1	3	0.2	42
	3-5 times	0.1	5	0	2	0	1	0	2	0	10	0.1	9	0	3	0	0	0	0	0	12	0.1	3	0.1	3	0	1	0	0	0	7
	6-9 times	0	1	0	1	0	0	0	0	0	2	0.1	4	0	2	0	1	0	1	0	8	0.1	3	0.1	4	0	1	0	1	0	9
	10-19 times	0.1	3	0	2	0	0	0	0	0	5	0	2	0	1	0	1	0	0	0	4	0	2	0	2	0	1	0	0	0	5
	20-39 times	0	1	0	0	0	0	0	1	0	2	0	0	0	2	0	1	0	0	0	3	0	1	0	1	0	0	0	0	0	2
	40 or more times	0	0	0	1	0	1	0	0	0	2	0	2	0	1	0	0	0	0	0	3	0	0	0.1	3	0	0	0	1	0	4

## ATOD Use And Access: Prescription Drugs

Question	Response	County 2017										County 2019										County 2021									
		6th		8th		10th		12th		Total		6th		8th		10th		12th		Total		6th		8th		10th		12th		Total	
		%	n	%	n	%	n	%	n	%	n	%	n	%	n	%	n	%	n	%	n	%	n	%	n	%	n	%	n	%	n
How many times in your lifetime have you performance enhancing drugs (such as steroids, human growth hormone) without a doctor telling you to take them?	0 times	99.6	5,608	99.6	5,717	99.2	5,432	99.1	4,815	99.4	21,572	99.4	6,302	99.4	6,806	99.4	6,259	99.4	5,559	99.4	24,926	99.4	5,067	99.7	5,704	99.6	5,191	99.5	4,035	99.5	19,997
	1-2 times	0.3	16	0.3	15	0.5	25	0.5	23	0.4	79	0.5	30	0.5	32	0.3	20	0.3	19	0.4	101	0.5	24	0.2	13	0.3	15	0.2	9	0.3	61
	3-5 times	0.1	3	0.1	7	0.1	7	0.2	8	0.1	25	0.1	7	0.1	6	0.2	11	0.1	8	0.1	32	0	1	0.1	3	0	2	0.1	3	0	9
	6-9 times	0	0	0	0	0.1	3	0	2	0	5	0	2	0	2	0	1	0	0	0	5	0	2	0	0	0	0	0	2	0	4
	10-19 times	0	2	0	0	0.1	6	0	2	0	10	0	0	0	1	0	0	0	2	0	3	0	0	0	0	0	2	0	1	0	3
	20-39 times	0	1	0	0	0	0	0	2	0	3	0	0	0	2	0	0	0	0	0	2	0	2	0	1	0	0	0	2	0	5
	40 or more times	0	2	0	2	0.1	4	0.2	9	0.1	17	0	0	0	1	0	3	0.1	6	0	10	0	2	0.1	3	0.1	4	0	2	0.1	11
How many times in the past 30 days have you used performance enhancing drugs (such as steroids, human growth hormone) without a doctor telling you to take them?	0 times	99.7	5,548	99.9	5,690	99.8	5,421	99.8	4,817	99.8	21,476	99.7	6,250	99.9	6,794	99.8	6,239	99.9	5,552	99.8	24,835	99.9	5,093	99.9	5,720	99.9	5,206	99.9	4,050	99.9	20,069
	1-2 times	0.2	10	0.1	3	0.1	8	0.1	5	0.1	26	0.2	12	0.1	5	0.1	9	0.1	4	0.1	30	0	2	0.1	3	0.1	3	0	2	0	10
	3-5 times	0.1	3	0	2	0	0	0.1	3	0	8	0.1	4	0	3	0	2	0	2	0	11	0	2	0	0	0	2	0	0	0	4
	6-9 times	0	0	0	0	0	0	0	2	0	2	0	0	0	0	0	0	0	0	0	0	0	0	0	0	0	0	0	0	0	0
	10-19 times	0	1	0	0	0	1	0	0	0	2	0	0	0	0	0	0	0	1	0	1	0	0	0	2	0	0	0	2	0	4
	20-39 times	0	0	0	1	0	0	0	0	0	1	0	0	0	1	0	0	0	0	0	1	0	1	0	1	0	2	0	0	0	4
	40 or more times	0	0	0	0	0	2	0	1	0	3	0	0	0	0	0	0	0	1	0	1	0	0	0	0	0	0	0	1	0	1
How many times in your lifetime have you used prescription pain relievers without a doctor telling you to take them?	0 times	97.8	5,458	97	5,566	95.8	5,253	93.2	4,537	96.1	20,814	97.8	6,134	96.9	6,624	96.9	6,095	95.9	5,353	96.9	24,206	97.4	4,898	96.8	5,539	97.2	5,066	97.2	3,946	97.1	19,449
	1-2 times	1.4	77	1.8	102	2.2	123	3.3	159	2.1	461	1.2	76	1.7	117	1.7	107	2	112	1.6	412	1.6	80	1.7	99	1.4	71	1.4	58	1.5	308
	3-5 times	0.4	22	0.5	30	0.9	48	1.2	56	0.7	156	0.4	25	0.6	44	0.6	39	1.1	61	0.7	169	0.4	20	0.5	29	0.4	23	0.6	24	0.5	96
	6-9 times	0.2	10	0.3	18	0.5	25	0.9	42	0.4	95	0.2	12	0.2	17	0.2	14	0.3	19	0.2	62	0.3	15	0.3	19	0.2	11	0.2	10	0.3	55
	10-19 times	0.1	5	0.1	3	0.3	14	0.5	22	0.2	44	0.2	12	0.1	9	0.2	13	0.4	24	0.2	58	0.1	5	0.2	12	0.4	20	0.3	12	0.2	49
	20-39 times	0.1	3	0.1	6	0.1	4	0.4	18	0.1	31	0.1	5	0.1	9	0.1	8	0.1	7	0.1	29	0.1	5	0.2	9	0.2	8	0.2	7	0.1	29
	40 or more times	0.1	6	0.2	12	0.3	14	0.7	32	0.3	64	0.1	5	0.2	13	0.2	12	0.1	8	0.2	38	0.1	6	0.3	16	0.2	12	0.1	4	0.2	38
How many times in the past 30 days have you used prescription pain relievers without a doctor telling you to take them?	0 times	98.9	5,455	99	5,633	98.9	5,370	98.6	4,758	98.9	21,216	99.1	6,177	99.2	6,735	99.3	6,208	99.1	5,510	99.2	24,630	99.1	4,984	99.1	5,669	99.2	5,162	99.3	4,032	99.1	19,847
	1-2 times	0.9	47	0.7	40	0.6	33	0.8	37	0.7	157	0.5	33	0.5	33	0.4	24	0.5	29	0.5	119	0.6	32	0.5	31	0.6	29	0.5	22	0.6	114
	3-5 times	0.1	6	0.2	11	0.3	14	0.3	15	0.2	46	0.1	9	0.1	10	0.1	8	0.2	10	0.1	37	0.1	7	0.2	14	0.1	6	0.1	5	0.2	32
	6-9 times	0.1	3	0.1	4	0.1	7	0.2	8	0.1	22	0.1	7	0.1	6	0.1	4	0.1	6	0.1	23	0	2	0.1	3	0.1	3	0	1	0	9
	10-19 times	0	0	0	0	0.1	3	0	2	0	5	0	2	0	2	0.1	4	0	2	0	10	0	1	0.1	3	0.1	4	0	1	0	9
	20-39 times	0	1	0	0	0	1	0	1	0	3	0	3	0	3	0	1	0	0	0	7	0.1	3	0	1	0	0	0	1	0	5
	40 or more times	0	1	0	2	0	1	0.1	4	0	8	0	0	0	3	0	0	0	1	0	4	0	1	0	0	0	2	0	0	0	3

## ATOD Use And Access: Prescription Drugs (continued)

Question	Response	County 2017										County 2019										County 2021									
		6th		8th		10th		12th		Total		6th		8th		10th		12th		Total		6th		8th		10th		12th		Total	
		%	n	%	n	%	n	%	n	%	n	%	n	%	n	%	n	%	n	%	n	%	n	%	n	%	n	%	n	%	n
How many times in your lifetime have you used prescription tranquilizers without a doctor telling you to take them?	0 times	99.7	5,513	99.2	5,680	98.1	5,369	95.4	4,634	98.2	21,196	99.5	6,204	99.3	6,778	98.6	6,198	97.7	5,458	98.8	24,638	99.6	4,984	99.5	5,697	99.1	5,170	98.5	4,009	99.2	19,860
	1-2 times	0.2	12	0.6	34	1	57	2.2	109	1	212	0.3	19	0.4	30	0.8	49	1.4	79	0.7	177	0.2	10	0.4	21	0.5	28	0.7	29	0.4	88
	3-5 times	0.1	3	0.2	10	0.3	16	1	49	0.4	78	0.1	6	0.1	9	0.3	19	0.4	23	0.2	57	0.1	3	0.1	5	0.1	6	0.3	13	0.1	27
	6-9 times	0	0	0	2	0.2	9	0.4	19	0.1	30	0	3	0	3	0.1	7	0.1	8	0.1	21	0	1	0	2	0.1	5	0.1	5	0.1	13
	10-19 times	0	2	0	0	0.2	11	0.4	19	0.1	32	0	1	0	1	0	3	0.1	7	0	12	0	0	0	2	0.1	6	0.1	5	0.1	13
	20-39 times	0	0	0	1	0	1	0.3	16	0.1	18	0	3	0	1	0.1	4	0.1	5	0.1	13	0	2	0	0	0	1	0.1	4	0	7
	40 or more times	0	2	0	1	0.2	10	0.3	13	0.1	26	0	2	0	1	0.1	4	0.1	7	0.1	14	0.1	4	0	1	0	2	0.1	3	0	10
How many times in the past 30 days have you used prescription tranquilizers without a doctor telling you to take them?	0 times	99.9	5,466	99.6	5,668	99.4	5,396	98.7	4,763	99.4	21,293	99.9	6,187	99.9	6,789	99.6	6,224	99.7	5,541	99.8	24,741	99.9	5,000	99.9	5,721	99.8	5,210	99.7	4,054	99.8	19,985
	1-2 times	0.1	3	0.3	15	0.4	20	0.8	39	0.4	77	0	2	0.1	8	0.3	16	0.2	12	0.2	38	0.1	3	0.1	6	0.1	6	0.1	6	0.1	21
	3-5 times	0	1	0.1	4	0.1	6	0.2	10	0.1	21	0	2	0	2	0.1	5	0.1	4	0.1	13	0	1	0	1	0	1	0.1	3	0	6
	6-9 times	0	0	0	1	0	1	0.1	6	0	8	0	0	0	0	0	1	0	0	0	1	0	0	0	1	0	1	0	2	0	4
	10-19 times	0	1	0	0	0	2	0.1	4	0	7	0	0	0	0	0	0	0	1	0	1	0	0	0	0	0	0	1	0	1	
	20-39 times	0	1	0	0	0.1	3	0	1	0	5	0	2	0	0	0	1	0	0	0	3	0	1	0	0	0	1	0	0	0	2
	40 or more times	0	1	0	0	0	1	0	2	0	4	0	1	0	0	0	0	0	1	0	2	0	0	0	0	0	0	0	1	0	1
How many times in your lifetime have you used prescription stimulants without a doctor telling you to take them?	0 times	99.5	5,463	99.3	5,650	97.7	5,331	91.8	4,441	97.2	20,885	99	6,113	98.9	6,708	98.2	6,146	96.2	5,361	98.1	24,328	99.4	4,928	98.8	5,650	98.5	5,128	97.5	3,959	98.6	19,665
	1-2 times	0.3	17	0.5	26	1.4	77	3.8	182	1.4	302	0.7	44	0.7	45	1	62	2	113	1.1	264	0.4	21	0.7	40	0.8	42	1.4	56	0.8	159
	3-5 times	0.1	3	0.2	9	0.5	26	1.9	92	0.6	130	0.1	8	0.2	15	0.4	28	0.7	41	0.4	92	0.1	6	0.2	13	0.3	17	0.6	24	0.3	60
	6-9 times	0	1	0	2	0.1	6	0.8	40	0.2	49	0.1	5	0.1	7	0.2	11	0.4	23	0.2	46	0	0	0.1	6	0.1	7	0.2	8	0.1	21
	10-19 times	0	1	0	0	0.1	7	0.8	40	0.2	48	0	1	0	2	0.1	6	0.2	12	0.1	21	0	1	0.1	6	0.1	6	0.2	8	0.1	21
	20-39 times	0	2	0	2	0.1	4	0.4	20	0.1	28	0	1	0	2	0	2	0.1	7	0	12	0	1	0	2	0.1	4	0.1	4	0.1	11
	40 or more times	0.1	3	0	2	0.1	4	0.5	25	0.2	34	0	1	0.1	5	0.1	5	0.2	13	0.1	24	0	1	0	0	0.1	4	0.1	3	0	8
How many times in the past 30 days have you used prescription stimulants without a doctor telling you to take them?	0 times	99.8	5,437	99.8	5,662	99.4	5,395	97.7	4,709	99.2	21,203	99.7	6,139	99.7	6,759	99.4	6,204	99.2	5,507	99.5	24,609	99.8	4,951	99.7	5,707	99.5	5,184	99.5	4,041	99.6	19,883
	1-2 times	0.1	7	0.1	7	0.4	24	1.6	78	0.5	116	0.3	16	0.2	11	0.4	24	0.5	25	0.3	76	0.2	9	0.2	11	0.4	20	0.3	13	0.3	53
	3-5 times	0	2	0	1	0.1	3	0.3	16	0.1	22	0	0	0.1	4	0.1	9	0.2	12	0.1	25	0	0	0.1	3	0.1	4	0.1	5	0.1	12
	6-9 times	0	0	0	1	0	1	0.2	10	0.1	12	0	2	0	2	0	2	0.1	3	0	9	0	0	0	0	0	1	0	1	0	2
	10-19 times	0	1	0	0	0	1	0.1	4	0	6	0	1	0	1	0	1	0.1	3	0	6	0	0	0	2	0	0	0	1	0	3
	20-39 times	0	2	0	1	0	2	0	1	0	6	0	0	0	1	0	0	0	0	0	1	0	0	0	0	0	0	0	0	0	0
	40 or more times	0	1	0	1	0	0	0	1	0	3	0	0	0	1	0	0	0	1	0	2	0	1	0	0	0	0	0	1	0	2



## ATOD Use And Access: Risky Substance Related Behavior

Question	Response	County 2017										County 2019										County 2021									
		6th		8th		10th		12th		Total		6th		8th		10th		12th		Total		6th		8th		10th		12th		Total	
		%	n	%	n	%	n	%	n	%	n	%	n	%	n	%	n	%	n	%	n	%	n	%	n	%	n	%	n	%	n
How many times have you had five or more alcoholic drinks in a row?	None	99.2	5,551	97.9	5,502	92.7	5,013	80.2	3,830	93	19,896	99.2	6,239	98	6,615	92.4	5,742	83.8	4,609	93.7	23,205	99.3	5,882	98.9	6,432	95	5,724	86.8	4,024	95.6	22,062
	Once	0.5	27	1.3	74	3.8	205	10	478	3.7	784	0.6	35	1.2	80	4.2	259	7.7	422	3.2	796	0.4	26	0.7	46	2.7	165	6.5	301	2.3	538
	Twice	0.2	10	0.4	22	2.2	117	5.4	257	1.9	406	0.2	14	0.5	36	1.9	118	4.7	258	1.7	426	0.2	9	0.2	14	1.4	86	3.9	181	1.3	290
	3-5 times	0.1	4	0.2	11	1	54	2.9	140	1	209	0	3	0.2	11	1	63	3	167	1	244	0.1	7	0.1	8	0.7	40	2	94	0.6	149
	6-9 times	0	0	0	2	0.2	10	0.7	32	0.2	44	0	0	0	1	0.2	11	0.4	21	0.1	33	0	0	0	1	0.1	6	0.4	18	0.1	25
	10 or more times	0	1	0.1	7	0.2	11	0.8	37	0.3	56	0	1	0.1	9	0.4	23	0.4	24	0.2	57	0	2	0	1	0	2	0.4	18	0.1	23
How often have you:																															
Driven a motor vehicle while or shortly after drinking? (Please Note: In 2021 the questions about driving after drinking or having used alcohol were only asked of those that had used alcohol. In order to make all years of data as comparable as possible, those students in 2021 answering that they had never used the substance in question were added to the driving questions results. Because it can not be determined if the student would have marked "I do not drive" or "Never", those categories have been combined across all years.)	I don't drive / Never	99.6	3,801	99.4	4,030	99.1	4,160	93.3	3,458	97.9	15,449	99.6	4,764	99.3	5,303	98.9	5,131	96.1	4,357	98.5	19,555	99.8	5,769	99.8	6,322	99.5	5,771	97.1	4,164	99.2	22,026
	Before, but not in the past year	0.2	9	0.2	8	0.2	7	2	74	0.6	98	0.2	11	0.2	11	0.3	13	1.1	48	0.4	83	0.2	11	0.2	10	0.3	18	0.9	37	0.3	76
	About once or twice a year	0.1	2	0.1	6	0.3	12	3.3	122	0.9	142	0.1	4	0.2	13	0.4	20	2.2	99	0.7	136	0	1	0	1	0.1	5	1.5	66	0.3	73
	About once or twice a month	0	1	0	2	0.2	7	0.8	29	0.2	39	0	2	0.1	6	0.2	9	0.4	16	0.2	33	0	0	0	1	0.1	4	0.3	14	0.1	19
	About once or twice a week	0	0	0.1	4	0	2	0.2	8	0.1	14	0	2	0.1	3	0.1	4	0.1	3	0.1	12	0	0	0	0	0	0	0	2	0	2
	Almost every day	0.1	2	0.1	5	0.2	9	0.5	17	0.2	33	0	2	0.1	4	0.3	13	0.2	11	0.2	30	0	0	0	2	0	0	0.1	5	0	7
How often have you:																															
Driven a motor vehicle while or shortly after using marijuana (pot, hash, cannabis, weed)? (Please Note: In 2021 the questions about driving after having used marijuana were only asked of those that had used marijuana. In order to make all years of data as comparable as possible, those students in 2021 answering that they had never used the substance in question were added to the driving questions results. Because it can not be determined if the student would have marked "I do not drive" or "Never", those categories have been combined across all years.)	I don't drive / Never	99.9	3,791	99.5	4,030	98.4	4,128	83.9	3,112	95.6	15,061	99.9	4,728	99.4	5,287	98.3	5,078	87.2	3,944	96.4	19,037	100	5,839	99.9	6,486	99.5	5,915	92.5	4,070	98.4	22,310
	Before, but not in the past year	0.1	4	0.1	6	0.4	18	2.6	95	0.8	123	0	1	0.2	8	0.5	25	2.3	105	0.7	139	0	0	0	2	0.1	7	1.2	55	0.3	64
	About once or twice a year	0	0	0.1	5	0.6	26	5.2	192	1.4	223	0	1	0.2	13	0.5	27	4	181	1.1	222	0	0	0.1	4	0.2	11	2	90	0.5	105
	About once or twice a month	0	0	0.1	3	0.2	7	3.4	125	0.9	135	0	1	0.1	3	0.2	11	2.3	102	0.6	117	0	0	0	0	0.1	5	1.8	80	0.4	85
	About once or twice a week	0	0	0	0	0.1	3	2.7	99	0.6	102	0	0	0	2	0.2	11	2	89	0.5	102	0	0	0	1	0	2	1.1	47	0.2	50
	Almost every day	0	1	0.1	6	0.3	13	2.3	86	0.7	106	0	2	0.1	5	0.3	15	2.2	101	0.6	123	0	0	0	0	0	2	1.3	59	0.3	61

## Antisocial Behavior: Gambling

Question	Response	County 2017										County 2019										County 2021									
		6th		8th		10th		12th		Total		6th		8th		10th		12th		Total		6th		8th		10th		12th		Total	
		%	n	%	n	%	n	%	n	%	n	%	n	%	n	%	n	%	n	%	n	%	n	%	n	%	n	%	n	%	n
During the past 12 months, how often have you bet/gambled, even casually, for money or valuables in the following ways:																															
Table games like poker or other card games, dice, backgammon, or dominoes	Not at all	93.4	3,749	89	3,737	88.6	3,776	88.6	3,302	89.9	14,564	92.1	4,554	89.3	4,892	88.3	4,638	86.9	3,979	89.2	18,063	90.4	4,523	89.2	5,203	87.8	4,787	86.8	3,502	88.6	18,015
	Less than once a month	4.6	186	8	335	8.4	359	8.1	300	7.3	1,180	5.1	253	7.8	428	8.4	443	9	411	7.6	1,535	6.3	315	7.7	452	8.8	482	8.7	352	7.9	1,601
	1 to 3 times a month	1.1	46	2.2	92	1.9	82	2.1	80	1.9	300	1.8	89	1.8	98	2	105	2.4	111	2	403	2	102	2.1	122	2.3	126	2.6	105	2.2	455
	More than 3 times a month	0.8	32	0.8	35	1	44	1.2	44	1	155	1	48	1.1	58	1.3	66	1.7	76	1.2	248	1.3	66	1	56	1.1	58	1.9	76	1.3	256
During the past 12 months, how often have you bet/gambled, even casually, for money or valuables in the following ways:																															
Lottery (scratch cards, numbers, etc.)	Not at all	84.6	3,374	79.6	3,330	83.8	3,567	84.3	3,135	83	13,406	83.7	4,108	82.4	4,500	83.1	4,353	85.2	3,889	83.5	16,850	83.1	4,129	84.8	4,924	86.3	4,694	85.9	3,453	85	17,200
	Less than once a month	11.3	450	15.9	663	12.9	550	12	446	13.1	2,109	12.1	594	13.6	745	13.4	703	11.6	530	12.7	2,572	11.9	593	12.2	706	10.7	582	10.9	440	11.5	2,321
	1 to 3 times a month	3	121	3.1	131	2.2	92	2.8	103	2.8	447	3.1	154	3	165	2.5	131	2.1	95	2.7	545	3.5	172	2.5	146	2.3	124	2.2	87	2.6	529
	More than 3 times a month	1.1	45	1.4	57	1.2	50	0.9	35	1.2	187	1.1	53	1	54	1	50	1.1	52	1	209	1.5	76	0.6	34	0.7	37	1	42	0.9	189
During the past 12 months, how often have you bet/gambled, even casually, for money or valuables in the following ways:																															
Sporting events or sports pools	Not at all	88.6	3,505	84.6	3,521	83.8	3,539	85.7	3,175	85.6	13,740	88.8	4,342	86.3	4,695	86.9	4,550	87.1	3,972	87.2	17,559	90.2	4,460	89.6	5,210	88.6	4,812	88.7	3,561	89.3	18,043
	Less than once a month	6.9	273	9.7	402	10.5	442	8.3	307	8.9	1,424	5.7	279	8.7	476	8.2	430	7.5	342	7.6	1,527	4.7	232	6.3	365	6.8	371	6.3	251	6	1,219
	1 to 3 times a month	2.2	87	3.1	131	3.2	135	3.5	128	3	481	2.4	118	2.7	145	3.1	161	3.1	143	2.8	567	2.1	105	2	118	2.7	145	2.7	108	2.4	476
	More than 3 times a month	2.3	89	2.6	107	2.6	109	2.5	94	2.5	399	3.1	153	2.3	125	1.8	94	2.2	102	2.4	474	3	149	2	119	1.9	103	2.4	96	2.3	467
During the past 12 months, how often have you bet/gambled, even casually, for money or valuables in the following ways:																															
Online (Internet) gambling	Not at all	98	3,896	97.2	4,050	95.9	4,067	95.9	3,553	96.7	15,566	97.3	4,779	96.8	5,261	96.5	5,032	95.7	4,355	96.6	19,427	96.3	4,775	95.9	5,549	96	5,196	95	3,810	95.8	19,330
	Less than once a month	0.8	33	1.3	56	2	84	2.1	77	1.6	250	1.1	53	1.7	93	1.8	94	2.2	102	1.7	342	1.6	80	2.1	123	2.3	125	2	80	2	408
	1 to 3 times a month	0.4	17	0.6	26	0.8	36	0.8	31	0.7	110	0.6	28	0.8	41	0.9	48	0.9	41	0.8	158	0.8	38	1.1	61	0.8	46	1.3	51	1	196
	More than 3 times a month	0.8	30	0.8	35	1.3	56	1.2	43	1	164	1	51	0.7	39	0.8	41	1.2	55	0.9	186	1.3	65	0.9	54	0.9	47	1.7	69	1.2	235
During the past 12 months, how often have you bet/gambled, even casually, for money or valuables in the following ways:																															
Personal skill games (such as pool, darts, coin tossing, video games)	Not at all	85.3	3,369	82.3	3,441	83.7	3,551	86.3	3,202	84.3	13,563	83.3	4,077	82.3	4,491	82	4,293	85.4	3,891	83.2	16,752	83.8	4,142	83.2	4,837	84.2	4,573	85.8	3,453	84.1	17,005
	Less than once a month	7.4	291	11.2	467	9.7	410	8.1	302	9.1	1,470	8.2	401	10.3	562	10.8	565	8.2	374	9.4	1,902	7.4	365	9.6	560	9.4	509	8	321	8.7	1,755
	1 to 3 times a month	2.7	105	3.3	139	3.7	158	3.1	116	3.2	518	3.3	161	3.8	208	3.8	199	3.7	169	3.7	737	3.3	165	3.4	198	3.4	184	3.5	142	3.4	689
	More than 3 times a month	4.7	186	3.3	136	2.9	124	2.4	89	3.3	535	5.2	254	3.6	194	3.4	178	2.7	124	3.7	750	5.5	272	3.8	218	3	163	2.7	107	3.8	760
During the past 12 months, how often have you bet/gambled, even casually, for money or valuables in the following ways:																															
Bet/gambled in some other way	Not at all	93.6	3,694	87.7	3,652	87.5	3,704	88.3	3,271	89.3	14,321	92.3	4,509	88.8	4,830	89	4,648	88.1	4,009	89.6	17,996	92.1	4,518	89	5,164	88.5	4,785	89.4	3,579	89.7	18,046
	Less than once a month	4.1	163	8.9	369	8.3	350	7.7	285	7.3	1,167	5.5	268	7.9	429	7.4	388	7.5	343	7.1	1,428	5.4	263	7.5	436	7.9	428	6.3	253	6.9	1,380
	1 to 3 times a month	1.3	51	2.1	86	2.5	107	2	73	2	317	1.4	66	1.9	103	2	103	2.5	115	1.9	387	1.5	74	2.3	132	2.3	122	2.5	99	2.1	427
	More than 3 times a month	1	38	1.3	55	1.7	70	2	74	1.5	237	0.9	43	1.4	75	1.6	83	1.8	81	1.4	282	1	51	1.2	70	1.3	71	1.8	73	1.3	265

### Antisocial Behavior: Gambling (continued)

Question	Response	County 2017										County 2019										County 2021									
		6th		8th		10th		12th		Total		6th		8th		10th		12th		Total		6th		8th		10th		12th		Total	
		%	n	%	n	%	n	%	n	%	n	%	n	%	n	%	n	%	n	%	n	%	n	%	n	%	n	%	n	%	n
How many times (if any) have you, in your lifetime bet/gambled for money or anything of value?	0	79.8	3,191	61.5	2,568	59.2	2,520	58.6	2,183	64.7	10,462	78	3,854	66.6	3,640	59.9	3,145	61.1	2,785	66.4	13,424	79.1	3,966	69.4	4,043	64.9	3,534	65.6	2,638	69.8	14,181
	1-2	11.7	468	18.5	774	17.4	742	15.7	585	15.9	2,569	12	594	16.1	881	17.6	927	15.9	723	15.5	3,125	11.3	568	14.9	865	14.7	799	12.8	516	13.5	2,748
	3-5	3.7	146	8.6	358	10	427	11.5	430	8.4	1,361	5.2	256	7.6	417	10	525	9.4	427	8	1,625	4.7	234	7	408	8.7	474	7.8	315	7	1,431
	6-9	1.9	74	4.3	178	5.4	231	5.1	190	4.2	673	1.7	84	4	216	4.9	256	4.7	215	3.8	771	1.9	95	2.9	169	4	216	4.7	189	3.3	669
	10-19	1.6	65	3.5	148	3.8	161	3.9	144	3.2	518	1.5	73	3	164	3.5	186	4	182	3	605	1.7	86	2.8	165	3.7	201	3.9	158	3	610
	20-39	0.7	26	1.7	69	1.9	80	2.1	80	1.6	255	0.6	28	1.1	58	1.8	93	2	92	1.3	271	0.6	28	1.5	89	1.8	99	2	80	1.5	296
	40 or more	0.7	28	2	83	2.3	96	3.1	115	2	322	1.1	52	1.6	90	2.3	122	2.9	134	2	398	0.7	35	1.4	84	2.2	121	3.2	128	1.8	368
In the past 30 days, have you bet/gambled for money or anything of value?	Yes	5.2	208	9.8	411	11	469	12	447	9.5	1,535	6.2	307	8.9	485	10.4	542	11.2	509	9.1	1,843	4	202	5.9	340	6.4	350	7.8	312	5.9	1,204
	No	94.8	3,772	90.2	3,764	89	3,780	88	3,264	90.5	14,580	93.8	4,619	91.1	4,960	89.6	4,692	88.8	4,055	90.9	18,326	96	4,801	94.1	5,463	93.6	5,080	92.2	3,696	94.1	19,040
Have you ever felt the need to:																															
Bet more and more money?	Yes	1.9	77	3.3	137	4.2	179	5.5	203	3.7	596	2.2	109	3.5	189	5.1	266	6.3	285	4.2	849	1.5	73	2.2	125	2.9	158	4	162	2.6	518
	No	98.1	3,872	96.7	4,015	95.8	4,043	94.5	3,498	96.3	15,428	97.8	4,763	96.5	5,220	94.9	4,972	93.7	4,266	95.8	19,221	98.5	4,923	97.8	5,678	97.1	5,276	96	3,850	97.4	19,727
Have you ever felt the need to:																															
Lie to important people (such as your family/ friends) about how much you gamble?	Yes	1.3	49	1.7	71	2.5	104	3	110	2.1	334	1.7	82	2.4	130	3.6	186	3.5	160	2.8	558	1.1	55	0.9	55	1.4	75	1.6	64	1.2	249
	No	98.7	3,858	98.3	4,074	97.5	4,108	97	3,584	97.9	15,624	98.3	4,738	97.6	5,252	96.4	5,015	96.5	4,365	97.2	19,370	98.9	4,940	99.1	5,742	98.6	5,344	98.4	3,937	98.8	19,963

## Antisocial Behavior: Other Antisocial Behavior

Question	Response	County 2017										County 2019										County 2021									
		6th		8th		10th		12th		Total		6th		8th		10th		12th		Total		6th		8th		10th		12th		Total	
		%	n	%	n	%	n	%	n	%	n	%	n	%	n	%	n	%	n	%	n	%	n	%	n	%	n	%	n	%	n
How many times in the past 12 months have you:																															
Attacked someone with the idea of seriously hurting them?	0 times	95.9	3,935	94.9	4,018	95.1	4,059	95.6	3,574	95.4	15,586	96.2	4,819	95.6	5,253	95.9	5,000	97.2	4,466	96.2	19,538	93.4	4,651	93.8	5,422	95.9	5,236	96.3	3,896	94.8	19,205
	1 or 2 times	3	123	4.1	174	3.7	158	2.9	110	3.5	565	3.1	155	3.3	184	3.2	167	1.9	89	2.9	595	4.7	234	4.6	265	3.1	170	2.3	93	3.8	762
	3 to 5 times	0.6	25	0.5	23	0.5	23	0.6	24	0.6	95	0.4	18	0.7	36	0.4	22	0.4	20	0.5	96	1.1	53	0.8	49	0.5	28	0.6	24	0.8	154
	6 to 9 times	0.2	7	0.2	8	0.2	9	0.2	8	0.2	32	0.2	8	0.1	8	0.2	11	0.1	5	0.2	32	0.4	18	0.4	22	0.2	10	0.3	11	0.3	61
	10 to 19 times	0.1	4	0.1	3	0.2	7	0.1	2	0.1	16	0.1	6	0.1	7	0.1	5	0.2	7	0.1	25	0.2	8	0.1	7	0	2	0	2	0.1	19
	20 to 39 times	0	1	0	2	0	0	0.1	3	0	6	0.1	3	0	0	0.1	3	0.1	3	0	9	0.1	4	0.1	3	0.1	5	0	1	0.1	13
	40 or more times	0.2	9	0.1	4	0.2	10	0.5	19	0.3	42	0	2	0.2	9	0.2	8	0.1	6	0.1	25	0.2	9	0.2	14	0.2	9	0.4	17	0.2	49
How many times in the past 12 months have you:																															
Been arrested?	0 times	99.5	4,084	98.8	4,173	98.2	4,192	97.2	3,632	98.5	16,081	99.7	4,988	99.1	5,435	98.1	5,102	98.1	4,498	98.7	20,023	99.5	4,944	99.4	5,740	98.8	5,385	98.2	3,950	99	20,019
	1 or 2 times	0.4	15	1	44	1.5	63	2	74	1.2	196	0.2	11	0.7	40	1.4	71	1.5	69	0.9	191	0.4	18	0.5	27	0.9	48	1	42	0.7	135
	3 to 5 times	0	1	0.1	4	0.1	5	0.3	10	0.1	20	0	1	0.1	5	0.2	11	0.2	10	0.1	27	0.1	3	0.1	3	0	2	0.1	5	0.1	13
	6 to 9 times	0	2	0	2	0	2	0.1	4	0.1	10	0	0	0.1	5	0.1	4	0	2	0.1	11	0	0	0	0	0	1	0.1	5	0	6
	10 to 19 times	0	0	0	0	0	1	0.1	2	0	3	0	1	0	0	0	1	0	1	0	3	0	0	0	1	0.1	4	0.1	5	0	10
	20 to 39 times	0	0	0	1	0	2	0.1	2	0	5	0	0	0	0	0	2	0.1	3	0	5	0	0	0	2	0	1	0	0	0	3
	40 or more times	0.1	3	0	0	0.1	4	0.3	11	0.1	18	0	2	0	2	0.2	9	0.1	4	0.1	17	0	2	0.1	3	0.1	8	0.4	15	0.1	28
How many times in the past 12 months have you:																															
Been drunk or high at school?	0 times	99.5	4,075	98.2	4,132	93.8	3,991	87.4	3,246	94.9	15,444	99.6	4,993	97.6	5,349	91.6	4,763	89	4,072	94.6	19,177	99.6	4,937	98.6	5,668	95.4	5,173	91.4	3,677	96.5	19,455
	1 or 2 times	0.3	12	1.3	55	3.8	162	5.6	208	2.7	437	0.3	17	1.6	86	4	209	4.2	194	2.5	506	0.4	18	0.9	51	2.3	123	3.3	132	1.6	324
	3 to 5 times	0	1	0.3	12	0.9	37	2.1	79	0.8	129	0	1	0.3	15	1.4	73	1.7	80	0.8	169	0	0	0.2	10	0.6	35	1.3	52	0.5	97
	6 to 9 times	0	2	0	2	0.6	25	1	37	0.4	66	0	1	0.2	11	0.7	38	0.9	41	0.4	91	0	0	0.1	7	0.4	24	0.7	29	0.3	60
	10 to 19 times	0	0	0	2	0.4	15	1.2	44	0.4	61	0	0	0.1	5	0.8	39	1	48	0.5	92	0	2	0.1	8	0.4	22	1	40	0.4	72
	20 to 39 times	0	1	0	1	0.1	5	0.7	26	0.2	33	0	0	0	2	0.7	35	0.8	36	0.4	73	0	0	0	2	0.3	14	0.5	19	0.2	35
	40 or more times	0.1	3	0.1	3	0.4	19	2	74	0.6	99	0	1	0.2	11	0.8	42	2.3	104	0.8	158	0	2	0.1	5	0.6	32	1.9	76	0.6	115
How many times in the past 12 months have you:																															
Been suspended from school?	0 times	95.9	3,932	93.6	3,943	94.8	4,027	95	3,537	94.8	15,439	96.1	4,802	94	5,148	94.4	4,884	95.6	4,377	95	19,211	96	4,754	94.7	5,436	96.3	5,216	95.8	3,837	95.7	19,243
	1 or 2 times	3.1	127	4.7	200	3.8	163	3.4	125	3.8	615	3.1	153	4.3	233	4	205	3.2	148	3.7	739	3.1	154	4.1	234	2.8	152	2.7	110	3.2	650
	3 to 5 times	0.5	20	0.9	39	0.9	39	0.7	25	0.8	123	0.5	24	1	55	0.9	47	0.6	27	0.8	153	0.5	23	0.7	43	0.4	24	0.6	25	0.6	115
	6 to 9 times	0.2	10	0.3	13	0.2	8	0.4	14	0.3	45	0.2	9	0.3	14	0.4	19	0.2	11	0.3	53	0.2	8	0.2	12	0.1	6	0.2	7	0.2	33
	10 to 19 times	0.1	4	0.4	15	0.1	6	0.2	9	0.2	34	0.1	5	0.3	16	0.2	8	0.1	5	0.2	34	0.1	6	0.2	9	0.1	8	0.2	7	0.1	30
	20 to 39 times	0	1	0	2	0	2	0.1	4	0.1	9	0	0	0.1	5	0.1	4	0.1	4	0.1	13	0	0	0.1	5	0.1	4	0.1	3	0.1	12
	40 or more times	0.1	6	0	2	0.1	4	0.3	11	0.1	23	0.1	4	0.1	5	0.2	8	0.2	8	0.1	25	0.1	5	0	2	0.1	8	0.4	17	0.2	32

### Antisocial Behavior: Other Antisocial Behavior (continued)

Question	Response	County 2017										County 2019										County 2021									
		6th		8th		10th		12th		Total		6th		8th		10th		12th		Total		6th		8th		10th		12th		Total	
		%	n	%	n	%	n	%	n	%	n	%	n	%	n	%	n	%	n	%	n	%	n	%	n	%	n	%	n	%	n
How many times in the past 12 months have you:																															
Sold illegal drugs?	0 times	99.8	4,074	99	4,168	97.1	4,119	93.9	3,485	97.5	15,846	99.9	4,983	99.2	5,405	96.8	5,017	95.6	4,362	97.9	19,767	99.9	4,916	99.6	5,692	98.8	5,335	97.1	3,892	99	19,835
	1 or 2 times	0	1	0.6	27	1.5	63	2.2	83	1.1	174	0	2	0.4	22	1.4	74	2	90	0.9	188	0.1	3	0.1	5	0.5	28	1	41	0.4	77
	3 to 5 times	0	2	0	2	0.5	23	1.2	46	0.4	73	0	0	0.1	8	0.7	35	0.8	37	0.4	80	0	0	0.1	6	0.2	11	0.5	22	0.2	39
	6 to 9 times	0	0	0.1	6	0.3	12	0.9	33	0.3	51	0	1	0.1	4	0.4	20	0.4	19	0.2	44	0	0	0	2	0.1	4	0.2	10	0.1	16
	10 to 19 times	0	0	0.1	3	0.2	7	0.4	16	0.2	26	0	0	0.1	3	0.2	12	0.5	22	0.2	37	0	2	0	2	0.1	5	0.4	15	0.1	24
	20 to 39 times	0	1	0	1	0.2	8	0.3	11	0.1	21	0	0	0	0	0.2	8	0.2	10	0.1	18	0	0	0.1	4	0.1	5	0.1	6	0.1	15
	40 or more times	0.1	4	0	2	0.3	12	1.1	39	0.4	57	0	2	0.1	6	0.3	16	0.5	25	0.2	49	0	1	0.1	4	0.2	11	0.5	22	0.2	38

### School Climate And Safety: Bullying And Internet Safety

Question	Response	County 2017										County 2019										County 2021									
		6th		8th		10th		12th		Total		6th		8th		10th		12th		Total		6th		8th		10th		12th		Total	
		%	n	%	n	%	n	%	n	%	n	%	n	%	n	%	n	%	n	%	n	%	n	%	n	%	n	%	n	%	n
During the past 12 months, have you been bullied through texting and/or social media?	NO!	67.3	2,774	56.5	2,400	57.7	2,469	62.8	2,340	61	9,983	66.9	3,400	63.5	3,511	65.6	3,440	70.8	3,244	66.5	13,595	59	3,010	58.6	3,405	63.8	3,494	71.6	2,906	62.7	12,815
	no	19.8	817	27.5	1,169	28.1	1,201	26.3	978	25.4	4,165	20.9	1,065	24.8	1,372	23.1	1,211	20.1	923	22.4	4,571	23.5	1,199	27	1,572	25.7	1,406	19.8	806	24.4	4,983
	yes	9.3	384	11.8	502	10.8	464	7.9	296	10.1	1,646	9.5	483	8.9	494	8.4	441	6.9	318	8.5	1,736	13.2	672	11.2	652	8.3	454	6.2	251	9.9	2,029
	YES!	3.5	144	4.2	180	3.4	146	3	110	3.5	580	2.7	138	2.7	148	3	155	2.2	99	2.6	540	4.3	219	3.2	186	2.3	124	2.4	98	3.1	627
Have you stayed home from school this year because you were worried about being bullied?	NO!	81	3,335	75.8	3,222	75.4	3,228	77.3	2,880	77.4	12,665	79.7	4,037	76	4,183	78.4	4,098	80.2	3,667	78.5	15,985	75.4	3,817	72.3	4,187	74.6	4,067	80	3,233	75.2	15,304
	no	15.6	644	19.9	845	20.7	885	19.7	735	19	3,109	17	863	20.3	1,115	18.3	959	16.7	765	18.2	3,702	20.6	1,041	23.9	1,385	22.8	1,241	17.3	700	21.5	4,367
	yes	2.5	101	3	127	2.6	112	1.9	72	2.5	412	2.2	111	2.7	148	2.2	114	2.1	98	2.3	471	2.7	139	2.7	154	1.8	100	1.7	69	2.3	462
	YES!	0.9	37	1.3	55	1.3	56	1	38	1.1	186	1.1	57	1.1	59	1.1	58	0.9	42	1.1	216	1.2	63	1.2	69	0.8	43	0.9	37	1	212
Do adults at your school stop bullying when they see/hear it or when a student tells them about it?	NO!	8.5	343	13	543	14.5	618	16.4	606	13.1	2,110	15.4	760	21.1	1,152	27.5	1,425	28.7	1,307	23.1	4,644	13.7	670	18.7	1,078	25.4	1,370	31.5	1,264	21.8	4,382
	no	10.3	415	20.2	845	24.7	1,048	22.2	819	19.3	3,127	12	595	22.2	1,214	25.6	1,325	23.8	1,082	20.9	4,216	12.5	611	20.5	1,182	26.8	1,445	25.7	1,032	21.3	4,270
	yes	31.2	1,258	40.4	1,694	43.9	1,866	45.7	1,689	40.3	6,507	30.1	1,489	37.2	2,036	36.2	1,874	36.6	1,666	35.1	7,065	33.6	1,649	41.1	2,364	37.9	2,047	34.2	1,373	37	7,433
	YES!	49.9	2,010	26.4	1,106	16.9	719	15.7	582	27.3	4,417	42.5	2,099	19.5	1,069	10.8	558	10.9	495	21	4,221	40.2	1,973	19.7	1,134	9.9	533	8.7	348	19.9	3,988
Please state whether you have been bullied during the past 12 months.	No	68.6	2,822	66.6	2,817	73.8	3,158	79.1	2,947	71.8	11,744	70.1	3,553	72.7	4,010	78.2	4,089	81.7	3,743	75.5	15,395	70.8	3,591	77.2	4,491	83.4	4,562	87	3,527	79.2	16,171
	Yes, very rarely	16.6	682	16.7	705	13.6	581	10.5	392	14.4	2,360	15.2	773	14.2	782	11.3	593	10.1	462	12.8	2,610	14.6	738	10.6	619	8.4	460	6.4	261	10.2	2,078
	Yes, now and then	8.8	363	10.3	436	8.2	352	6.7	249	8.6	1,400	8.9	453	8	443	6.4	333	5.3	242	7.2	1,471	8.8	446	7.2	421	5.2	285	4.2	171	6.5	1,323
	Yes, several times per month	2.3	96	2.6	111	1.9	82	1.6	60	2.1	349	2.1	108	2.3	127	1.7	90	1.3	61	1.9	386	2.1	108	2.1	121	1.5	82	1.3	53	1.8	364
	Yes, several times per week	1.5	61	2	83	1.3	54	1.2	43	1.5	241	1.4	70	1.3	70	1.2	65	0.9	41	1.2	246	1.8	91	1.4	83	0.7	40	0.4	18	1.1	232
	Yes, almost daily	2.1	87	1.9	80	1.2	53	0.9	33	1.5	253	2.2	112	1.5	82	1.1	58	0.7	31	1.4	283	1.9	96	1.4	79	0.7	39	0.6	26	1.2	240

### School Climate And Safety: Bullying And Internet Safety (continued)

Question	Response	County 2017										County 2019										County 2021									
		6th		8th		10th		12th		Total		6th		8th		10th		12th		Total		6th		8th		10th		12th		Total	
		%	n	%	n	%	n	%	n	%	n	%	n	%	n	%	n	%	n	%	n	%	n	%	n	%	n	%	n	%	n
If you have been bullied in any way in the past 12 months, where were you bullied? (Please note that in the 2021 PAYS, if a student marked that they had not been bullied in the past year to the question Please state whether you have been bullied during the past 12 months. they were coded as I was not bullied for this question.)	I was not bullied	67.7	2,827	66.9	2,868	73.7	3,174	79.1	2,965	71.7	11,834	70.7	3,517	73.9	4,028	79.1	4,067	82.6	3,728	76.4	15,340	74.3	3,717	79.3	4,577	84.7	4,618	88.2	3,568	81.3	16,480
	On school property	21.3	889	24.5	1,049	18.5	798	13.3	498	19.6	3,234	22.5	1,118	21.6	1,177	16.6	852	13.1	590	18.6	3,737	18.4	920	15.3	881	10.7	582	7.4	299	13.2	2,682
	At a school-sponsored event	1.8	77	3.2	136	3	130	2.9	110	2.7	453	1.9	97	2.4	131	2.4	123	2.6	116	2.3	467	1.5	74	1.7	98	2.1	117	2	80	1.8	369
	While going to or from school	6.3	263	6.1	261	3.2	139	2	74	4.5	737	5.3	266	4.3	234	2.7	140	2.1	97	3.7	737	4.9	244	3.4	195	2.3	127	1.9	75	3.2	641
	In the community	5.6	232	6.9	294	5.9	254	5.9	223	6.1	1,003	5.6	281	4.9	267	4.7	243	4.9	221	5	1,012	5.5	275	5	291	4.7	259	4.2	169	4.9	994
	At home	7.6	315	7.8	336	7.3	313	6.3	237	7.3	1,201	7.1	353	6.3	341	5.8	300	5.8	260	6.2	1,254	7.9	395	7	402	5.6	304	4.2	169	6.3	1,270
If you have been bullied in the past 12 months by other students, why were you bullied? (Please note the data reported here are of ALL students. Profile reports produced for PAYS report these data only of students who reported being bullied in the past year. Because these data are of ALL students, the numbers and percentages here will not align with the data presented in your profile report. Further note that in the 2021 PAYS, if a student marked that they had not been bullied in the past year to the question Please state whether you have been bullied during the past 12 months they were coded as I have not been made fun of by other students for this question.)	I have not been made fun of by other students	60.4	2,521	60.8	2,606	67.8	2,917	74.4	2,789	65.6	10,833	67.4	3,151	70.5	3,699	75.5	3,754	80.5	3,502	73.3	14,106	75.2	3,756	79.6	4,599	85.1	4,638	88.3	3,572	81.7	16,565
	I don't know why	13.9	578	11.1	478	9	388	6.9	258	10.3	1,702	14.4	671	10.5	552	8.3	410	6.1	267	9.9	1,900	9.8	490	6	348	4.3	235	3.6	146	6	1,219
	The color of my skin	2.1	88	3.5	148	2.4	102	1.4	52	2.4	390	2	93	2.8	146	2.3	113	2.3	101	2.4	453	1.6	79	1.6	90	1.4	76	1.1	44	1.4	289
	My religion	1.2	48	2.4	101	2.2	96	1.5	55	1.8	300	1.3	62	1.6	86	1.9	96	1.9	84	1.7	328	1.1	56	0.9	52	1	52	0.8	33	1	193
	My size (height, weight, etc.)	8.7	361	11.2	481	7	300	4.7	176	8	1,318	10.4	486	10.2	534	7.5	374	5.4	237	8.5	1,631	10	497	8.3	480	5.2	285	3.5	142	6.9	1,404
	My accent	0.4	18	1.3	57	1	45	0.7	28	0.9	148	0.8	36	0.8	41	0.9	45	1	44	0.9	166	0.7	37	0.7	43	0.4	24	0.4	18	0.6	122
	The country I was born in	0.6	26	1.2	51	1	42	0.5	19	0.8	138	0.8	36	1.1	60	1	48	0.9	41	1	185	0.6	30	0.4	22	0.5	28	0.4	15	0.5	95
	The country my family (parents, grandparents) was born in	1.1	47	1.6	68	1.3	58	0.7	27	1.2	200	0.8	37	1.5	78	1.2	58	1.2	52	1.2	225	1.1	53	0.6	33	0.6	35	0.4	17	0.7	138
	The way I look (clothing, hairstyle, etc.)	11.6	484	15.9	680	9.5	411	6.4	240	11	1,815	11.6	541	12.3	645	8.6	427	7	303	10	1,916	10.8	540	10.3	593	6.8	368	4.3	173	8.3	1,674
	How much money my family has or does not have	2.3	97	3.1	132	2	87	1.3	50	2.2	366	2.5	118	2.6	134	2.4	117	2	87	2.4	456	1.5	73	1.5	88	1.3	69	1	41	1.3	271
	My gender	2	84	1.6	68	1.7	72	1.4	52	1.7	276	1.9	90	1.6	82	1.6	81	1.1	46	1.6	299	2.9	144	3	173	2.1	112	1.7	68	2.5	497
	My grades or school achievement	3.5	144	4.8	207	3.4	146	2.6	96	3.6	593	3.3	156	4.1	214	2.9	143	2.4	104	3.2	617	2.8	140	2.8	163	2.1	114	1.4	58	2.3	475
	My social standing	3.4	143	7.2	309	5.5	237	4.5	170	5.2	859	2.5	119	5.3	280	4.7	236	4.4	192	4.3	827	3.2	160	3.8	217	3.7	201	3.2	128	3.5	706
	Social conflict	2.6	107	4.4	187	5.7	245	5.1	192	4.4	731	2.2	104	4.2	223	4.8	240	4.6	199	4	766	2.2	111	3.1	180	3	162	3.2	129	2.9	582
	My sexual-orientation	1.4	59	2.9	125	2.9	124	1.8	68	2.3	376	1.8	84	2.9	153	2.5	124	2.5	110	2.4	471	2.9	147	3.4	199	2.8	153	2.1	83	2.9	582
I have a disability (learning or physical disability)	1.2	52	1.6	67	1.4	59	1	36	1.3	214	1.2	56	1.6	85	1.6	79	1.6	71	1.5	291	0.9	47	1.4	81	1.1	62	1.1	43	1.1	233	
Some other reason	13.3	553	13.1	561	10.2	441	7.8	292	11.2	1,847	13.7	642	11.2	590	8.8	435	7.1	307	10.3	1,974	10.4	517	7.3	419	4.8	264	4.3	172	6.8	1,372	
If you were hurt or abused by another person in the past 12 months, how were you hurt or abused? (Please note that because this question did not include a response option for "not abused," these numbers and percentages reflect only students who reported past-year abuse.)	Physical injury	8.8	367	7.2	307	5.3	230	4.6	173	6.5	1,077	29.3	425	24.6	386	20.3	289	19.8	231	23.7	1,331	23.2	338	17.9	287	17.3	223	15.7	135	18.9	983
	Threats	7.6	318	7.2	306	6.1	262	5	187	6.5	1,073	23.3	338	20.8	326	20.1	286	17.3	202	20.5	1,152	27.7	404	24.2	388	20.9	270	21.6	186	23.9	1,248
	Emotional abuse, insults, name-calling	15.4	643	20.5	877	18.9	811	17.2	645	18.1	2,976	58.3	845	61.6	967	62.8	893	62.4	730	61.2	3,435	67	976	69.7	1,118	70.9	915	67.5	581	68.9	3,590
	Isolation from friends and family	1.4	58	3	127	4.3	183	4.5	168	3.3	536	6.2	90	11.3	178	18	256	18.1	212	13.1	736	8	117	11.2	179	17.5	226	21	181	13.5	703
	Control of what you were wearing	1.7	72	2.1	90	2.2	93	2	73	2	328	5.4	78	5.7	89	7	100	8	93	6.4	360	11.9	174	11.3	181	12.8	165	11	95	11.8	615
	Control with whom you socialized	1.8	77	3.3	142	3.5	151	3.7	137	3.1	507	5.9	86	10	157	12.8	182	13.3	155	10.3	580	9.6	140	13.1	210	15.7	202	16.3	140	13.3	692
	Other injury or abuse	4.1	169	2.7	116	3.2	136	3.7	140	3.4	561	11.9	173	12.1	190	12.4	177	14.8	173	12.7	713	11	160	10.7	172	11.1	143	13.8	119	11.4	594
In the past 12 months, did anyone when using technology ever try to get you to talk online about sex, look at sexual pictures, or do something else sexual?	Yes	6.5	259	19.6	814	25.6	1,075	25.4	923	19.3	3,071	8.2	401	17.6	952	25.7	1,317	25.5	1,146	19.2	3,816	9.8	483	16	915	21.5	1,161	23.7	949	17.5	3,508
	No	93.5	3,708	80.4	3,329	74.4	3,117	74.6	2,716	80.7	12,870	91.8	4,473	82.4	4,447	74.3	3,811	74.5	3,351	80.8	16,082	90.2	4,429	84	4,808	78.5	4,248	76.3	3,063	82.5	16,548

## School Climate And Safety: School Violence

Question	Response	County 2017										County 2019										County 2021									
		6th		8th		10th		12th		Total		6th		8th		10th		12th		Total		6th		8th		10th		12th		Total	
		%	n	%	n	%	n	%	n	%	n	%	n	%	n	%	n	%	n	%	n	%	n	%	n	%	n	%	n	%	n
In the past 12 months, how often have you:																															
Been threatened to be hit or beaten up on school property?	Never	81.6	3,404	79.7	3,397	84.9	3,640	90.3	3,388	83.9	13,829	81	4,114	80.6	4,481	86	4,510	90.4	4,178	84.3	17,283	81.4	4,130	82.2	4,780	88.8	4,875	91.9	3,732	85.7	17,517
	Once	10.6	444	10.6	453	8	341	5.3	198	8.7	1,436	9.9	505	10.8	601	7.3	382	5.2	242	8.4	1,730	10.2	518	9.5	552	6	328	4.3	173	7.7	1,571
	2 or 3 times	4.2	177	5.7	242	4.3	185	2.7	102	4.3	706	5.6	284	4.9	273	4.2	218	2.9	133	4.4	908	5	256	5.2	300	3	167	2.2	91	4	814
	4 or 5 times	1.3	55	1.5	63	0.9	39	0.8	29	1.1	186	1.4	73	1.6	91	0.9	47	0.5	23	1.1	234	1.3	64	1.4	84	1.3	70	0.7	27	1.2	245
	6 to 9 times	0.5	19	0.6	25	0.4	17	0.3	10	0.4	71	0.6	32	0.5	27	0.5	24	0.3	15	0.5	98	0.6	32	0.3	20	0.3	15	0.3	12	0.4	79
	10 or more times	1.7	73	1.9	82	1.5	66	0.7	27	1.5	248	1.4	73	1.6	90	1.2	61	0.7	32	1.2	256	1.4	73	1.4	80	0.7	37	0.6	25	1.1	215
In the past 12 months, how often have you:																															
Been attacked and hit by someone or beaten up on school property?	Never	90.6	3,767	91.8	3,897	94.5	4,051	96.8	3,628	93.4	15,343	89.8	4,554	92.3	5,117	95.3	4,981	96.7	4,463	93.4	19,115	90.5	4,562	92.8	5,374	96	5,254	97.3	3,938	94	19,128
	Once	6.1	253	4.7	200	3.5	149	1.7	65	4.1	667	6.6	335	4.8	265	3	158	1.8	85	4.1	843	5.8	294	4.6	266	2.4	134	1.4	58	3.7	752
	2 or 3 times	2.1	87	2.2	92	1	42	0.7	27	1.5	248	2.3	116	1.8	99	0.8	43	0.8	35	1.4	293	2.4	122	1.4	82	0.9	52	0.6	25	1.4	281
	4 or 5 times	0.5	22	0.4	19	0.2	8	0.2	8	0.3	57	0.5	24	0.4	23	0.2	12	0.2	10	0.3	69	0.5	27	0.6	32	0.2	10	0.2	7	0.4	76
	6 to 9 times	0.1	5	0.1	5	0.3	11	0.1	5	0.2	26	0.2	11	0.2	10	0.2	10	0	2	0.2	33	0.2	12	0.2	12	0.1	6	0.1	5	0.2	35
	10 or more times	0.5	22	0.8	34	0.6	24	0.3	13	0.6	93	0.6	32	0.6	32	0.5	24	0.4	19	0.5	107	0.4	22	0.5	27	0.3	18	0.3	14	0.4	81
In the past 12 months, how often have you:																															
Been threatened by someone with a weapon on school property?	Never	97.3	4,035	96.6	4,103	97.5	4,176	97.8	3,657	97.3	15,971	96.5	4,877	96.5	5,342	97.2	5,075	98	4,522	97	19,816	97.2	4,891	96.5	5,588	97.5	5,330	97.6	3,944	97.2	19,753
	Once	2	83	2.2	92	1.6	68	1.1	40	1.7	283	2.6	130	2.3	129	1.6	83	1	46	1.9	388	2	102	2.3	135	1.6	89	1.3	53	1.9	379
	2 or 3 times	0.4	15	0.7	28	0.3	14	0.5	20	0.5	77	0.5	25	0.7	38	0.5	25	0.5	25	0.6	113	0.4	20	0.7	42	0.4	22	0.5	19	0.5	103
	4 or 5 times	0.1	4	0.2	7	0.1	4	0.2	7	0.1	22	0.1	7	0.2	12	0.2	11	0.1	5	0.2	35	0.1	5	0.2	13	0.2	11	0.2	7	0.2	36
	6 to 9 times	0.1	3	0.1	4	0.2	8	0.1	4	0.1	19	0.1	6	0	2	0.1	4	0	2	0.1	14	0.1	4	0.1	3	0.1	5	0	2	0.1	14
	10 or more times	0.2	9	0.3	12	0.3	11	0.3	13	0.3	45	0.2	9	0.3	14	0.4	22	0.3	14	0.3	59	0.2	10	0.1	7	0.2	12	0.4	17	0.2	46
In the past 12 months, how often have you:																															
Been attacked by someone with a weapon on school property?	Never	99.2	4,105	99	4,186	99.2	4,236	98.7	3,690	99	16,217	99.2	5,007	99	5,450	98.9	5,157	99	4,560	99	20,174	99.1	4,957	99.2	5,713	99.2	5,395	98.7	3,982	99.1	20,047
	Once	0.5	22	0.6	26	0.4	18	0.6	21	0.5	87	0.5	25	0.6	34	0.5	25	0.3	14	0.5	98	0.6	32	0.4	22	0.4	20	0.5	20	0.5	94
	2 or 3 times	0.2	7	0.2	10	0.1	3	0.2	7	0.2	27	0.2	10	0.1	8	0.2	11	0.2	9	0.2	38	0.1	6	0.2	14	0.2	9	0.2	7	0.2	36
	4 or 5 times	0	1	0	0	0	2	0.2	8	0.1	11	0	2	0	2	0.1	6	0	2	0.1	12	0.1	3	0	2	0	1	0.2	7	0.1	13
	6 to 9 times	0	1	0	1	0.1	3	0.1	5	0.1	10	0	2	0	2	0	2	0.1	4	0	10	0	2	0.1	3	0	2	0.1	3	0	10
	10 or more times	0.1	4	0.2	7	0.2	10	0.2	7	0.2	28	0.1	3	0.1	7	0.2	13	0.4	17	0.2	40	0.1	4	0.1	7	0.2	11	0.4	15	0.2	37
In the past 12 months have you been offered, given, or sold an illegal drug on school property?																															
How many times in the past 12 months have you been offered, given, or sold an illegal drug on school property?	Never	99.1	4,114	95.3	4,048	86.3	3,689	84.3	3,151	91.4	15,002	99	5,020	94.2	5,209	84.2	4,397	85.1	3,929	90.8	18,555	99.1	4,999	96.6	5,622	90.9	4,983	89	3,606	94.2	19,210
	1 or 2 times	0.6	26	3.6	155	9.8	417	9.5	355	5.8	953	0.8	41	4.2	233	9.1	474	8.5	391	5.6	1,139	0.7	34	2.6	151	5.6	308	6.4	258	3.7	751
	3 to 5 times	0.1	6	0.5	20	2	85	3.3	123	1.4	234	0.1	4	0.9	51	3.8	196	3.1	143	1.9	394	0.1	4	0.4	25	1.7	92	2.2	89	1	210
	6 to 9 times	0	2	0.2	8	0.5	23	1	39	0.4	72	0	1	0.2	12	0.9	47	0.8	37	0.5	97	0	1	0.1	4	0.5	30	0.7	27	0.3	62
	10 or more times	0	2	0.4	18	1.4	62	1.8	69	0.9	151	0.1	3	0.5	26	2	106	2.5	115	1.2	250	0.1	6	0.3	15	1.2	67	1.8	71	0.8	159

### School Climate And Safety: School Violence (continued)

Question	Response	County 2017										County 2019										County 2021									
		6th		8th		10th		12th		Total		6th		8th		10th		12th		Total		6th		8th		10th		12th		Total	
		%	n	%	n	%	n	%	n	%	n	%	n	%	n	%	n	%	n	%	n	%	n	%	n	%	n	%	n	%	n
How many times in your lifetime have you:																															
Brought a weapon (such as a handgun, knife, etc.) to school?	0 times	98.3	4,049	96.7	4,105	95.7	4,083	94.9	3,551	96.4	15,788	98.6	4,962	97.6	5,362	96.6	5,045	96.7	4,451	97.4	19,820	97.8	4,909	97.3	5,657	97.1	5,319	96.4	3,902	97.2	19,787
	1 or 2 times	1.6	66	2.5	107	3.4	143	2.9	110	2.6	426	1.2	60	2	110	2.3	121	2.1	99	1.9	390	1.9	95	2	115	2.2	119	2.3	95	2.1	424
	3 to 5 times	0.1	4	0.4	15	0.4	19	0.6	22	0.4	60	0.1	4	0.1	7	0.3	17	0.5	22	0.2	50	0.1	6	0.2	12	0.2	11	0.3	14	0.2	43
	6 to 9 times	0	0	0.2	7	0.2	9	0.3	11	0.2	27	0	2	0	2	0.2	9	0.2	10	0.1	23	0.1	3	0.1	5	0.1	4	0.1	4	0.1	16
	10 to 19 times	0	0	0	2	0	1	0.2	9	0.1	12	0	0	0.1	3	0.1	3	0.1	4	0	10	0	1	0.1	5	0.1	5	0.1	4	0.1	15
	20 to 39 times	0	0	0	1	0.1	4	0.3	11	0.1	16	0	1	0.1	4	0.2	10	0.1	4	0.1	19	0	1	0.1	6	0.1	4	0.1	5	0.1	16
40 or more times	0	2	0.1	6	0.2	9	0.7	28	0.3	45	0	2	0.1	7	0.3	15	0.3	15	0.2	39	0.1	5	0.2	12	0.3	18	0.5	22	0.3	57	
How many times in the last 30 days have you:																															
Brought a weapon (such as a handgun, knife, etc.) to school?	Never	99.9	4,090	99.4	4,196	99.2	4,220	98.3	3,654	99.2	16,160	99.7	5,001	99.6	5,452	99.1	5,155	98.9	4,540	99.3	20,148	99.7	5,001	99.4	5,776	99.4	5,447	99	4,004	99.4	20,228
	1 or 2 times	0.1	5	0.4	17	0.4	15	0.6	22	0.4	59	0.2	11	0.1	8	0.3	16	0.4	17	0.3	52	0.2	10	0.3	18	0.2	10	0.2	8	0.2	46
	3 to 5 times	0	0	0	1	0.2	7	0.3	10	0.1	18	0	1	0.1	5	0.1	7	0.2	9	0.1	22	0.1	5	0.2	9	0.1	7	0.2	9	0.1	30
	6 to 9 times	0	0	0	2	0.1	5	0.2	6	0.1	13	0	0	0	1	0.2	8	0.1	5	0.1	14	0	0	0.1	3	0.1	5	0.2	7	0.1	15
	10 or more times	0	0	0.1	4	0.2	8	0.6	24	0.2	36	0.1	4	0.1	6	0.3	18	0.4	19	0.2	47	0	1	0.1	6	0.2	10	0.4	18	0.2	35

### Mental Health Concerns and Suicide Risk

Question	Response	County 2017										County 2019										County 2021									
		6th		8th		10th		12th		Total		6th		8th		10th		12th		Total		6th		8th		10th		12th		Total	
		%	n	%	n	%	n	%	n	%	n	%	n	%	n	%	n	%	n	%	n	%	n	%	n	%	n	%	n	%	n
Did you ever feel so sad or hopeless almost every day for two weeks or more in a row that you stopped doing some usual activities?	Yes	13.4	533	18.7	777	22.1	934	25.8	945	19.9	3,189	16.6	808	19.5	1,055	25	1,290	29	1,313	22.4	4,466	23.4	1,149	27.1	1,553	32.8	1,774	33.4	1,336	29	5,812
	No	86.6	3,435	81.3	3,386	77.9	3,287	74.2	2,719	80.1	12,827	83.4	4,059	80.5	4,345	75	3,873	71	3,208	77.6	15,485	76.6	3,751	72.9	4,171	67.2	3,641	66.6	2,661	71	14,224
Did you ever seriously consider attempting suicide?	Yes	8.4	332	14.7	608	16.6	698	18.8	689	14.6	2,327	8.9	434	14.1	761	16.2	836	18.2	820	14.3	2,851	13.3	647	17.7	1,005	20	1,079	19.8	789	17.7	3,520
	No	91.6	3,602	85.3	3,533	83.4	3,510	81.2	2,967	85.4	13,612	91.1	4,417	85.9	4,618	83.8	4,324	81.8	3,697	85.7	17,056	86.7	4,212	82.3	4,685	80	4,309	80.2	3,198	82.3	16,404
Did you make a plan about how you would attempt suicide?	Yes	6.1	241	11	456	12.4	518	13.9	509	10.8	1,724	6.9	332	10.1	544	12.2	623	13.3	601	10.6	2,100	10.8	522	14.2	805	15.3	823	15	594	13.8	2,744
	No	93.9	3,695	89	3,671	87.6	3,676	86.1	3,143	89.2	14,185	93.1	4,510	89.9	4,817	87.8	4,495	86.7	3,902	89.4	17,724	89.2	4,321	85.8	4,866	84.7	4,546	85	3,379	86.2	17,112
How many times did you actually attempt suicide?	0 times	94.8	3,787	91.5	3,816	91.6	3,872	90.9	3,340	92.2	14,815	94.5	4,627	92.2	4,998	91.4	4,732	90.6	4,115	92.2	18,472	91.6	4,535	90.7	5,199	89.9	4,868	90.4	3,624	90.6	18,226
	1 time	2.9	114	4.7	196	3.8	161	4.5	165	4	636	2.9	142	3.8	208	4.2	217	4.9	224	3.9	791	4.5	225	4.8	275	4.6	248	4.7	190	4.7	938
	2 or 3 times	1.5	58	2.6	109	3	128	3.2	118	2.6	413	1.9	93	2.8	153	3	157	3.3	151	2.8	554	2.5	126	3.2	184	3.7	203	3.6	146	3.3	659
	4 or 5 times	0.5	18	0.6	24	0.8	32	0.8	29	0.6	103	0.3	17	0.7	38	0.8	40	0.6	25	0.6	120	0.6	29	0.7	41	1	54	0.6	24	0.7	148
	6 or more times	0.5	19	0.6	26	0.8	33	0.7	24	0.6	102	0.4	19	0.4	23	0.6	29	0.6	27	0.5	98	0.7	34	0.6	36	0.8	44	0.6	26	0.7	140
If you attempted suicide during the past 12 months, did any attempt result in an injury, poisoning or overdose that had to be treated by a doctor or nurse?	I did not attempt suicide during the past 12 months	79.2	3,079	81.7	3,360	83.6	3,498	83	3,030	81.9	12,967	80	3,849	81.7	4,396	83.2	4,282	83	3,747	82	16,274	74.8	3,597	78	4,407	78.5	4,198	78.7	3,118	77.5	15,320
	Yes	1.1	43	1.9	79	2	82	1.5	54	1.6	258	1.4	65	1.7	92	1.8	92	1.6	71	1.6	320	1.6	77	1.8	103	1.9	102	1.5	61	1.7	343
	No	19.7	768	16.4	675	14.5	605	15.5	566	16.5	2,614	18.7	900	16.6	894	15.1	775	15.4	694	16.4	3,263	23.6	1,134	20.1	1,137	19.6	1,046	19.8	785	20.8	4,102



## Mental Health Concerns and Suicide Risk (continued)

Question	Response	County 2017										County 2019										County 2021									
		6th		8th		10th		12th		Total		6th		8th		10th		12th		Total		6th		8th		10th		12th		Total	
		%	n	%	n	%	n	%	n	%	n	%	n	%	n	%	n	%	n	%	n	%	n	%	n	%	n	%	n	%	n
How many times in the past 12 months have you:																															
Done anything to harm yourself (such as cutting, scraping, burning) as a way to relieve difficult feelings, or to communicate emotions that may be difficult to express verbally?	0 times	91	3,698	86.1	3,608	86	3,649	87.7	3,259	87.7	14,214	88.8	4,400	86.3	4,715	86.8	4,501	88.7	4,061	87.6	17,677	83.3	4,079	81.7	4,670	82.8	4,484	86	3,458	83.3	16,691
	1 or 2 times	5.8	234	7.1	296	6.3	269	5	185	6.1	984	6.9	344	7.5	412	5.9	307	5.3	241	6.5	1,304	9.3	456	7.7	442	6.3	341	5.4	217	7.3	1,456
	3 to 5 times	1.3	53	2.5	106	3	128	3	113	2.5	400	1.9	94	2.4	132	2.7	140	2.3	105	2.3	471	3.4	164	3.9	221	3.6	193	2.9	116	3.5	694
	6 to 9 times	0.6	25	1.6	65	1.3	56	1.3	47	1.2	193	0.8	41	1.1	59	1.5	80	1.3	61	1.2	241	1.6	76	2	113	2.3	123	1.7	67	1.9	379
	10 to 19 times	0.5	21	1.1	47	1.5	62	1.1	42	1.1	172	0.7	34	1.1	61	1.3	66	1	44	1	205	1	48	1.8	103	1.8	99	1.8	73	1.6	323
	20 to 39 times	0.2	8	0.7	28	0.6	27	0.6	23	0.5	86	0.4	20	0.6	34	0.7	38	0.6	29	0.6	121	0.8	37	1.4	78	1.1	57	0.9	35	1	207
	40 or more times	0.6	23	1	40	1.2	51	1.3	49	1	163	0.5	24	0.9	50	1	54	0.8	38	0.8	166	0.7	34	1.6	91	2.1	116	1.4	57	1.5	298

## Transitions and Mobility, Sleep, Grief, and Stressful Events

Question	Response	County 2017										County 2019										County 2021									
		6th		8th		10th		12th		Total		6th		8th		10th		12th		Total		6th		8th		10th		12th		Total	
		%	n	%	n	%	n	%	n	%	n	%	n	%	n	%	n	%	n	%	n	%	n	%	n	%	n	%	n	%	n
In the past 12 months, have you or your family lived in a shelter, hotel, motel, car, campground, or someone else's home, etc. due to loss of housing, lack of money, or did not have another place to stay?	No	95.9	3,887	97.2	4,097	97.4	4,140	97.7	3,644	97	15,768	95.6	4,743	97	5,315	97.6	5,063	97.3	4,452	96.9	19,573	94.8	4,665	96.8	5,570	97.6	5,292	97.6	3,925	96.7	19,452
	Yes, but for less than a month	2.1	86	1.3	54	1.3	55	0.9	34	1.4	229	2.3	114	1.6	90	1.2	64	1.2	57	1.6	325	2.8	138	1.5	87	1	56	1.1	44	1.6	325
	Yes, but for more than a month	1	41	0.8	32	0.8	32	0.6	24	0.8	129	0.8	42	0.7	39	0.6	30	0.7	34	0.7	145	1.1	56	1	55	0.6	33	0.6	24	0.8	168
	Yes, for most of the year	1	41	0.7	31	0.5	23	0.8	29	0.8	124	1.2	61	0.6	35	0.6	33	0.7	33	0.8	162	1.3	62	0.7	43	0.8	41	0.7	29	0.9	175
In the past 12 months, did you ever live away from your parents or guardians because you were kicked out, ran away, or were abandoned?	Yes	2.6	107	4.6	195	6.4	273	8.2	306	5.4	881	2	101	4	216	5.8	302	6.4	294	4.5	913	2	99	3.4	198	4.7	254	6.5	263	4	814
	No	97.4	3,961	95.4	4,020	93.6	3,977	91.8	3,416	94.6	15,374	98	4,865	96	5,248	94.2	4,877	93.6	4,283	95.5	19,273	98	4,842	96.6	5,556	95.3	5,169	93.5	3,759	96	19,326
How many times have you changed homes in the past 12 months?	Never	84.4	3,334	86.7	3,609	89.3	3,766	90.9	3,377	87.8	14,086	83.9	4,053	87.3	4,705	89.4	4,587	91.7	4,188	88	17,533	83.2	3,943	87.4	4,917	89.8	4,792	91.9	3,679	88	17,331
	1	10.4	409	10	416	7.9	333	6.6	244	8.7	1,402	11.4	550	9.2	497	8	411	6.1	280	8.7	1,738	11.4	540	9.6	540	7.7	412	6.1	244	8.8	1,736
	2	2.3	91	1.7	70	1.8	75	1.4	53	1.8	289	2.5	122	1.9	103	1.5	79	1.4	62	1.8	366	2.6	123	1.6	88	1.5	82	1.2	48	1.7	341
	3 or more	2.9	114	1.7	69	1	41	1.1	42	1.7	266	2.2	104	1.5	83	1.1	56	0.8	35	1.4	278	2.8	132	1.4	79	1	51	0.8	31	1.5	293
How many times have you changed homes including the last 12 months, in the last three years?	Never	73.2	2,862	76.1	3,164	79.1	3,325	81.7	3,027	77.5	12,378	71.1	3,429	74.6	4,004	78.6	4,025	82.5	3,755	76.6	15,213	69.6	3,279	73.6	4,141	77.9	4,157	83.2	3,307	75.7	14,884
	1	16.7	654	15.2	634	13.5	566	11.6	429	14.3	2,283	18.9	912	16.6	891	13.9	714	11.2	509	15.2	3,026	19.6	922	17.6	992	14.6	778	10.5	417	15.8	3,109
	2	5.7	224	5.2	215	4.3	182	3.9	146	4.8	767	5.1	244	5.2	280	4.5	232	3.6	163	4.6	919	5.5	257	4.9	275	4.5	240	3.7	147	4.7	919
	3 or more	4.3	169	3.5	146	3.1	130	2.7	101	3.4	546	5	239	3.6	195	3	152	2.8	126	3.6	712	5.4	253	3.9	221	3	161	2.6	104	3.8	739
On an average school night, how many hours of sleep do you get?	4 or less hours	n/a	n/a	n/a	n/a	n/a	n/a	n/a	n/a	n/a	n/a	3.2	154	5.2	280	8.4	441	9.3	423	6.5	1,298	3.6	182	5.1	302	7.7	421	9.7	394	6.3	1,299
	5 hours	n/a	n/a	n/a	n/a	n/a	n/a	n/a	n/a	n/a	n/a	3.3	158	7.3	391	13.7	716	16.2	739	10	2,004	4.2	213	7.4	433	13.6	748	16.1	653	10	2,047
	6 hours	n/a	n/a	n/a	n/a	n/a	n/a	n/a	n/a	n/a	n/a	6.8	328	15.4	833	25.8	1,349	30.1	1,373	19.4	3,883	9.2	467	16	941	25.9	1,423	30.6	1,243	19.9	4,074
	7 hours	n/a	n/a	n/a	n/a	n/a	n/a	n/a	n/a	n/a	n/a	14.8	717	27.2	1,468	29.8	1,558	29.2	1,333	25.3	5,076	17.7	899	27	1,584	31.2	1,712	26.6	1,079	25.7	5,274
	8 hours	n/a	n/a	n/a	n/a	n/a	n/a	n/a	n/a	n/a	n/a	31.3	1,517	30.2	1,627	18	942	12.2	558	23.2	4,644	32.3	1,645	31.1	1,825	17.4	954	14.2	577	24.4	5,001
	9 hours	n/a	n/a	n/a	n/a	n/a	n/a	n/a	n/a	n/a	n/a	27	1,306	11.9	641	3.3	171	2	91	11	2,209	23.7	1,204	10.9	639	3.1	170	1.7	70	10.2	2,083
	10 or more hours	n/a	n/a	n/a	n/a	n/a	n/a	n/a	n/a	n/a	n/a	13.7	663	2.8	152	1.1	59	0.9	41	4.6	915	9.4	476	2.5	147	1.1	61	1	40	3.5	724

### Transitions and Mobility, Sleep, Grief, and Stressful Events (continued)

Question	Response	County 2017										County 2019										County 2021									
		6th		8th		10th		12th		Total		6th		8th		10th		12th		Total		6th		8th		10th		12th		Total	
		%	n	%	n	%	n	%	n	%	n	%	n	%	n	%	n	%	n	%	n	%	n	%	n	%	n	%	n	%	n
In the last two weeks, how often have you felt tired or sleepy during the day?	Everyday	n/a	n/a	n/a	n/a	n/a	n/a	n/a	n/a	n/a	n/a	15.7	766	26.5	1,438	40	2,101	45.7	2,088	31.8	6,393	18.1	916	25.7	1,507	40.4	2,220	44	1,786	31.4	6,429
	Several times	n/a	n/a	n/a	n/a	n/a	n/a	n/a	n/a	n/a	n/a	27.8	1,356	34.6	1,879	36.4	1,914	36.1	1,650	33.8	6,799	30.4	1,541	36.4	2,134	36.6	2,010	36.7	1,490	35	7,175
	Twice	n/a	n/a	n/a	n/a	n/a	n/a	n/a	n/a	n/a	n/a	22.3	1,091	18.8	1,020	13.4	704	10.6	483	16.4	3,298	23.4	1,182	17.9	1,048	12.2	670	10.7	435	16.3	3,335
	Once	n/a	n/a	n/a	n/a	n/a	n/a	n/a	n/a	n/a	n/a	21.5	1,050	13.3	721	6.9	360	4.7	214	11.6	2,345	19	963	13.3	782	7.1	391	5.5	223	11.5	2,359
	Never	n/a	n/a	n/a	n/a	n/a	n/a	n/a	n/a	n/a	n/a	12.7	621	6.8	369	3.3	173	2.9	133	6.4	1,296	9.1	460	6.7	393	3.6	198	3.1	124	5.7	1,175
In the past 12 months, have any of your friends or family members close to you died?	Yes	n/a	n/a	n/a	n/a	n/a	n/a	n/a	n/a	n/a	n/a	36.9	1,796	37.2	2,014	34.1	1,762	32.2	1,463	35.2	7,035	37.2	1,809	34.6	1,987	33.1	1,794	31.3	1,250	34.2	6,840
	No	n/a	n/a	n/a	n/a	n/a	n/a	n/a	n/a	n/a	n/a	63.1	3,076	62.8	3,398	65.9	3,409	67.8	3,075	64.8	12,958	62.8	3,060	65.4	3,752	66.9	3,624	68.7	2,748	65.8	13,184
How many times have you? Worried that food at home would run out before your family got money to buy more?	Never	81	3,946	80.5	4,187	81.5	4,149	82	3,653	81.2	15,935	81.5	4,601	81.2	5,060	81.3	4,728	81.4	4,110	81.3	18,499	79	4,034	83.3	4,963	83.9	4,694	82.5	3,408	82.2	17,099
	I've done it, but not in the past year	9.4	456	8.9	463	8.1	413	8	358	8.6	1,690	9.1	512	9.6	601	8.9	518	8.7	438	9.1	2,069	10.5	534	9.1	544	9.7	542	10.2	423	9.8	2,043
	Less than once a month	3.7	178	3.9	205	4.1	208	3.9	173	3.9	764	3.4	192	3.7	233	3.9	228	3.8	193	3.7	846	4.1	207	3.2	192	2.7	151	3.3	135	3.3	685
	About once a month	2.5	122	2.9	150	2.5	125	2.6	118	2.6	515	2.2	124	2.4	147	2.4	138	2.9	144	2.4	553	2.3	120	1.9	114	1.8	99	1.9	77	2	410
	2 or 3 times a month	1.6	77	2	103	1.8	90	1.5	65	1.7	335	1.8	101	1.5	91	1.7	98	1.6	80	1.6	370	1.8	92	1.4	81	1	54	1.1	47	1.3	274
	Once a week or more	1.9	94	1.8	96	2.1	108	2	89	2	387	2	114	1.7	103	1.8	105	1.7	84	1.8	406	2.3	120	1.1	64	1	54	1	42	1.3	280
How many times have you? Skipped a meal because your family didn't have enough money to buy food?	Never	93.1	4,560	91.2	4,752	90.3	4,600	89.4	3,978	91	17,890	92.4	5,194	91.4	5,692	89.7	5,202	87.5	4,404	90.3	20,492	92.5	4,683	92.3	5,461	91	5,063	89.2	3,666	91.4	18,873
	I've done it, but not in the past year	3.7	180	4.5	233	4.1	210	4.7	210	4.2	833	3.7	206	4.3	267	4.8	280	5.9	299	4.6	1,052	4.1	206	4.5	268	5.2	290	5.9	241	4.9	1,005
	Less than once a month	1	49	1.7	89	1.8	90	2	87	1.6	315	1.5	84	1.7	107	2.1	119	2.5	124	1.9	434	1.2	59	1.2	70	1.4	79	2.1	86	1.4	294
	About once a month	0.7	36	0.9	48	1.2	63	1.1	48	1	195	0.8	45	0.8	50	1.1	61	1.3	65	1	221	0.7	37	0.7	41	0.8	45	1	41	0.8	164
	2 or 3 times a month	0.7	34	0.7	39	1.1	58	1.3	58	1	189	0.8	45	1	64	0.9	53	1.3	66	1	228	0.7	34	0.6	35	0.7	40	0.8	33	0.7	142
	Once a week or more	0.8	39	1	51	1.4	73	1.6	71	1.2	234	0.9	49	0.8	48	1.4	84	1.5	74	1.1	255	0.9	45	0.7	42	0.8	46	1.1	45	0.9	178

## COVID19 Impacts

Question	Response	County 2017										County 2019										County 2021									
		6th		8th		10th		12th		Total		6th		8th		10th		12th		Total		6th		8th		10th		12th		Total	
		%	n	%	n	%	n	%	n	%	n	%	n	%	n	%	n	%	n	%	n	%	n	%	n	%	n	%	n	%	n
Select all of the following that you experienced during the COVID-19 pandemic. (Please note that only students who took the survey online were offered these questions.)	I or someone in my family was sick with COVID-19 or COVID-19 symptoms.	n/a	n/a	n/a	n/a	n/a	n/a	n/a	n/a	n/a	n/a	n/a	n/a	n/a	n/a	n/a	n/a	n/a	n/a	n/a	48	2,180	48.5	2,553	48.6	2,451	49	1,820	48.5	9,004	
	A family member or friend close to me died from COVID-19.	n/a	n/a	n/a	n/a	n/a	n/a	n/a	n/a	n/a	n/a	n/a	n/a	n/a	n/a	n/a	n/a	n/a	n/a	n/a	11.1	503	12.3	648	13.1	661	12.5	463	12.3	2,275	
	One or more people living in my home lost their job.	n/a	n/a	n/a	n/a	n/a	n/a	n/a	n/a	n/a	n/a	n/a	n/a	n/a	n/a	n/a	n/a	n/a	n/a	n/a	8.4	381	8.4	441	8.7	439	10.7	399	8.9	1,660	
	I felt more anxious, nervous, worried, or angry than usual.	n/a	n/a	n/a	n/a	n/a	n/a	n/a	n/a	n/a	n/a	n/a	n/a	n/a	n/a	n/a	n/a	n/a	n/a	n/a	41.4	1,883	37.5	1,974	40.9	2,061	41.7	1,549	40.2	7,467	
	I felt more relaxed, comfortable, or rested than usual.	n/a	n/a	n/a	n/a	n/a	n/a	n/a	n/a	n/a	n/a	n/a	n/a	n/a	n/a	n/a	n/a	n/a	n/a	n/a	21.8	990	28.3	1,492	31.7	1,597	31.2	1,159	28.2	5,238	
	People in my home were arguing or physically fighting more than usual.	n/a	n/a	n/a	n/a	n/a	n/a	n/a	n/a	n/a	n/a	n/a	n/a	n/a	n/a	n/a	n/a	n/a	n/a	n/a	9.7	440	11.7	618	15.1	761	15.8	586	13	2,405	
	My family ate more meals together than usual.	n/a	n/a	n/a	n/a	n/a	n/a	n/a	n/a	n/a	n/a	n/a	n/a	n/a	n/a	n/a	n/a	n/a	n/a	n/a	34.4	1,563	38	2,002	38.5	1,939	36.5	1,357	36.9	6,861	
	My family shared more quality time together than usual (such as playing games, exercising, talking, watching movies/tv).	n/a	n/a	n/a	n/a	n/a	n/a	n/a	n/a	n/a	n/a	n/a	n/a	n/a	n/a	n/a	n/a	n/a	n/a	n/a	55.5	2,524	54.9	2,893	52.3	2,634	49.3	1,834	53.2	9,885	
	I learned a new hobby or skill (such as cooking, crafts, gardening, physical activities, outdoor activities, puzzles, new language).	n/a	n/a	n/a	n/a	n/a	n/a	n/a	n/a	n/a	n/a	n/a	n/a	n/a	n/a	n/a	n/a	n/a	n/a	n/a	62.7	2,851	58.2	3,063	53.5	2,698	49.8	1,851	56.3	10,463	
	I played more online games with others than usual.	n/a	n/a	n/a	n/a	n/a	n/a	n/a	n/a	n/a	n/a	n/a	n/a	n/a	n/a	n/a	n/a	n/a	n/a	n/a	63.3	2,876	61.5	3,237	56.4	2,841	49.9	1,856	58.2	10,810	
None of these.	n/a	n/a	n/a	n/a	n/a	n/a	n/a	n/a	n/a	n/a	n/a	n/a	n/a	n/a	n/a	n/a	n/a	n/a	n/a	6.1	276	5.7	300	6.7	339	7.1	265	6.4	1,180		

## Remote Learning Perceptions and Experiences (Of students reporting any remote learning in the 2020-2021 school year)

Question	Response	County 2017										County 2019										County 2021									
		6th		8th		10th		12th		Total		6th		8th		10th		12th		Total		6th		8th		10th		12th		Total	
		%	n	%	n	%	n	%	n	%	n	%	n	%	n	%	n	%	n	%	n	%	n	%	n	%	n	%	n	%	n
During the 2020-2021 school year, I attended classes:	Online all year	n/a	n/a	n/a	n/a	n/a	n/a	n/a	n/a	n/a	n/a	n/a	n/a	n/a	n/a	n/a	n/a	n/a	n/a	n/a	24	1,139	29.4	1,613	33.4	1,728	42.9	1,640	31.8	6,120	
	Online most of the year or most of each week	n/a	n/a	n/a	n/a	n/a	n/a	n/a	n/a	n/a	n/a	n/a	n/a	n/a	n/a	n/a	n/a	n/a	n/a	n/a	24.6	1,170	29.1	1,594	33.5	1,735	32.6	1,246	29.9	5,745	
	In-person at school most of the year or most of each week	n/a	n/a	n/a	n/a	n/a	n/a	n/a	n/a	n/a	n/a	n/a	n/a	n/a	n/a	n/a	n/a	n/a	n/a	n/a	34.7	1,648	31.3	1,719	26.7	1,384	18.9	722	28.4	5,473	
	In-person at school all year	n/a	n/a	n/a	n/a	n/a	n/a	n/a	n/a	n/a	n/a	n/a	n/a	n/a	n/a	n/a	n/a	n/a	n/a	n/a	15.7	744	8.8	480	5.9	305	5.2	200	9	1,729	
These questions ask about your experience when learning online during the past school year.																															
I missed spending time at school, learning with other students in person.	NO!	n/a	n/a	n/a	n/a	n/a	n/a	n/a	n/a	n/a	n/a	n/a	n/a	n/a	n/a	n/a	n/a	n/a	n/a	n/a	8	310	8.7	426	9.3	448	10.4	372	9.1	1,556	
	no	n/a	n/a	n/a	n/a	n/a	n/a	n/a	n/a	n/a	n/a	n/a	n/a	n/a	n/a	n/a	n/a	n/a	n/a	n/a	11.8	458	15.1	745	15.8	760	15.1	538	14.6	2,501	
	yes	n/a	n/a	n/a	n/a	n/a	n/a	n/a	n/a	n/a	n/a	n/a	n/a	n/a	n/a	n/a	n/a	n/a	n/a	n/a	39.4	1,528	43	2,118	43.6	2,092	41.2	1,474	42	7,212	
	YES!	n/a	n/a	n/a	n/a	n/a	n/a	n/a	n/a	n/a	n/a	n/a	n/a	n/a	n/a	n/a	n/a	n/a	n/a	n/a	40.7	1,579	33.2	1,632	31.2	1,497	33.3	1,190	34.4	5,898	
These questions ask about your experience when learning online during the past school year.																															
I missed spending time at school, learning with my teachers in person.	NO!	n/a	n/a	n/a	n/a	n/a	n/a	n/a	n/a	n/a	n/a	n/a	n/a	n/a	n/a	n/a	n/a	n/a	n/a	n/a	8.8	340	10.3	505	10.6	508	9.7	345	9.9	1,698	
	no	n/a	n/a	n/a	n/a	n/a	n/a	n/a	n/a	n/a	n/a	n/a	n/a	n/a	n/a	n/a	n/a	n/a	n/a	n/a	15.2	584	20.9	1,023	19.2	914	15.2	542	17.9	3,063	
	yes	n/a	n/a	n/a	n/a	n/a	n/a	n/a	n/a	n/a	n/a	n/a	n/a	n/a	n/a	n/a	n/a	n/a	n/a	n/a	38.7	1,488	41.1	2,018	44.2	2,108	42.9	1,529	41.8	7,143	
	YES!	n/a	n/a	n/a	n/a	n/a	n/a	n/a	n/a	n/a	n/a	n/a	n/a	n/a	n/a	n/a	n/a	n/a	n/a	n/a	37.3	1,435	27.7	1,359	26	1,241	32.3	1,152	30.3	5,187	
These questions ask about your experience when learning online during the past school year.																															
When learning online I understood my teacher's instructions.	NO!	n/a	n/a	n/a	n/a	n/a	n/a	n/a	n/a	n/a	n/a	n/a	n/a	n/a	n/a	n/a	n/a	n/a	n/a	n/a	11.3	436	13.7	672	14.6	695	15.5	552	13.8	2,355	
	no	n/a	n/a	n/a	n/a	n/a	n/a	n/a	n/a	n/a	n/a	n/a	n/a	n/a	n/a	n/a	n/a	n/a	n/a	n/a	24.5	943	30.6	1,504	31.7	1,512	30	1,070	29.4	5,029	
	yes	n/a	n/a	n/a	n/a	n/a	n/a	n/a	n/a	n/a	n/a	n/a	n/a	n/a	n/a	n/a	n/a	n/a	n/a	n/a	46	1,768	43.2	2,123	43.2	2,065	44.5	1,584	44.1	7,540	
	YES!	n/a	n/a	n/a	n/a	n/a	n/a	n/a	n/a	n/a	n/a	n/a	n/a	n/a	n/a	n/a	n/a	n/a	n/a	n/a	18.1	696	12.5	616	10.6	504	10	356	12.7	2,172	
These questions ask about your experience when learning online during the past school year.																															
I stayed focused when doing online school work.	NO!	n/a	n/a	n/a	n/a	n/a	n/a	n/a	n/a	n/a	n/a	n/a	n/a	n/a	n/a	n/a	n/a	n/a	n/a	n/a	14.8	565	25.3	1,238	30.3	1,444	32.1	1,143	25.7	4,390	
	no	n/a	n/a	n/a	n/a	n/a	n/a	n/a	n/a	n/a	n/a	n/a	n/a	n/a	n/a	n/a	n/a	n/a	n/a	n/a	29	1,110	35.9	1,761	36.8	1,757	34.7	1,235	34.4	5,863	
	yes	n/a	n/a	n/a	n/a	n/a	n/a	n/a	n/a	n/a	n/a	n/a	n/a	n/a	n/a	n/a	n/a	n/a	n/a	n/a	39.6	1,515	29.9	1,467	25.7	1,224	25	889	29.9	5,095	
	YES!	n/a	n/a	n/a	n/a	n/a	n/a	n/a	n/a	n/a	n/a	n/a	n/a	n/a	n/a	n/a	n/a	n/a	n/a	n/a	16.7	639	8.9	435	7.2	344	8.1	289	10	1,707	
These questions ask about your experience when learning online during the past school year.																															
My learning improved when my classes were taught online due to COVID-19.	NO!	n/a	n/a	n/a	n/a	n/a	n/a	n/a	n/a	n/a	n/a	n/a	n/a	n/a	n/a	n/a	n/a	n/a	n/a	n/a	31	1,179	35.7	1,750	39.4	1,876	40.7	1,451	36.7	6,256	
	no	n/a	n/a	n/a	n/a	n/a	n/a	n/a	n/a	n/a	n/a	n/a	n/a	n/a	n/a	n/a	n/a	n/a	n/a	n/a	40.9	1,555	41	2,006	38.7	1,847	38.1	1,357	39.7	6,765	
	yes	n/a	n/a	n/a	n/a	n/a	n/a	n/a	n/a	n/a	n/a	n/a	n/a	n/a	n/a	n/a	n/a	n/a	n/a	n/a	19.4	739	16.2	795	14.9	710	13.9	496	16.1	2,740	
	YES!	n/a	n/a	n/a	n/a	n/a	n/a	n/a	n/a	n/a	n/a	n/a	n/a	n/a	n/a	n/a	n/a	n/a	n/a	n/a	8.6	327	7	345	7	334	7.3	260	7.4	1,266	

## Remote Learning Perceptions and Experiences (Of students reporting any remote learning in the 2020-2021 school year) (continued)

Question	Response	County 2017										County 2019										County 2021																						
		6th		8th		10th		12th		Total		6th		8th		10th		12th		Total		6th		8th		10th		12th		Total														
		%	n	%	n	%	n	%	n	%	n	%	n	%	n	%	n	%	n	%	n	%	n	%	n	%	n	%	n	%	n													
These questions ask about your experience when learning online during the past school year.																																												
I had a quiet space that I was able to use when doing online school work.	NO!	n/a	n/a	n/a	n/a	n/a	n/a	n/a	n/a	n/a	n/a	n/a	n/a	n/a	n/a	n/a	n/a	n/a	n/a	n/a	n/a	n/a	n/a	n/a	n/a	n/a	n/a	n/a	n/a	n/a	n/a	n/a	n/a	n/a	8.1	309	7.2	352	7	333	8.1	288	7.5	1,282
	no	n/a	n/a	n/a	n/a	n/a	n/a	n/a	n/a	n/a	n/a	n/a	n/a	n/a	n/a	n/a	n/a	n/a	n/a	n/a	n/a	n/a	n/a	n/a	n/a	n/a	n/a	n/a	n/a	n/a	n/a	n/a	n/a	13.7	525	12.2	597	10.7	509	10.2	365	11.7	1,996	
	yes	n/a	n/a	n/a	n/a	n/a	n/a	n/a	n/a	n/a	n/a	n/a	n/a	n/a	n/a	n/a	n/a	n/a	n/a	n/a	n/a	n/a	n/a	n/a	n/a	n/a	n/a	n/a	n/a	n/a	n/a	n/a	n/a	46.1	1,763	51.5	2,528	52.7	2,517	51.1	1,823	50.6	8,631	
	YES!	n/a	n/a	n/a	n/a	n/a	n/a	n/a	n/a	n/a	n/a	n/a	n/a	n/a	n/a	n/a	n/a	n/a	n/a	n/a	n/a	n/a	n/a	n/a	n/a	n/a	n/a	n/a	n/a	n/a	n/a	n/a	n/a	32.1	1,226	29.1	1,428	29.7	1,418	30.6	1,091	30.2	5,163	
These questions ask about your experience when learning online during the past school year.																																												
It was easy to use the online learning platform or website my school used for online classes.	NO!	n/a	n/a	n/a	n/a	n/a	n/a	n/a	n/a	n/a	n/a	n/a	n/a	n/a	n/a	n/a	n/a	n/a	n/a	n/a	n/a	n/a	n/a	n/a	n/a	n/a	n/a	n/a	n/a	n/a	n/a	n/a	n/a	11.9	453	11.4	556	10.2	486	11.4	406	11.2	1,901	
	no	n/a	n/a	n/a	n/a	n/a	n/a	n/a	n/a	n/a	n/a	n/a	n/a	n/a	n/a	n/a	n/a	n/a	n/a	n/a	n/a	n/a	n/a	n/a	n/a	n/a	n/a	n/a	n/a	n/a	n/a	n/a	n/a	19.4	739	18.8	920	17.3	823	15.7	561	17.9	3,043	
	yes	n/a	n/a	n/a	n/a	n/a	n/a	n/a	n/a	n/a	n/a	n/a	n/a	n/a	n/a	n/a	n/a	n/a	n/a	n/a	n/a	n/a	n/a	n/a	n/a	n/a	n/a	n/a	n/a	n/a	n/a	n/a	n/a	42.8	1,627	47.2	2,305	51.4	2,447	51.9	1,849	48.4	8,228	
	YES!	n/a	n/a	n/a	n/a	n/a	n/a	n/a	n/a	n/a	n/a	n/a	n/a	n/a	n/a	n/a	n/a	n/a	n/a	n/a	n/a	n/a	n/a	n/a	n/a	n/a	n/a	n/a	n/a	n/a	n/a	n/a	n/a	25.9	984	22.6	1,105	21.1	1,006	21	747	22.6	3,842	
These questions ask about your experience when learning online during the past school year.																																												
I had access to an internet connection in my home to participate in online learning.	NO!	n/a	n/a	n/a	n/a	n/a	n/a	n/a	n/a	n/a	n/a	n/a	n/a	n/a	n/a	n/a	n/a	n/a	n/a	n/a	n/a	n/a	n/a	n/a	n/a	n/a	n/a	n/a	n/a	n/a	n/a	n/a	n/a	3.1	116	2.7	133	2.6	125	3.8	137	3	511	
	no	n/a	n/a	n/a	n/a	n/a	n/a	n/a	n/a	n/a	n/a	n/a	n/a	n/a	n/a	n/a	n/a	n/a	n/a	n/a	n/a	n/a	n/a	n/a	n/a	n/a	n/a	n/a	n/a	n/a	n/a	n/a	n/a	4.1	153	3.3	162	3	144	3.1	109	3.3	568	
	yes	n/a	n/a	n/a	n/a	n/a	n/a	n/a	n/a	n/a	n/a	n/a	n/a	n/a	n/a	n/a	n/a	n/a	n/a	n/a	n/a	n/a	n/a	n/a	n/a	n/a	n/a	n/a	n/a	n/a	n/a	n/a	n/a	40.9	1,539	45.2	2,204	47.2	2,248	45.4	1,617	44.8	7,608	
	YES!	n/a	n/a	n/a	n/a	n/a	n/a	n/a	n/a	n/a	n/a	n/a	n/a	n/a	n/a	n/a	n/a	n/a	n/a	n/a	n/a	n/a	n/a	n/a	n/a	n/a	n/a	n/a	n/a	n/a	n/a	n/a	n/a	51.9	1,954	48.8	2,379	47.2	2,248	47.7	1,697	48.8	8,278	
These questions ask about your experience when learning online during the past school year.																																												
I had my own laptop, desktop computer, or other device for use for schoolwork .	NO!	n/a	n/a	n/a	n/a	n/a	n/a	n/a	n/a	n/a	n/a	n/a	n/a	n/a	n/a	n/a	n/a	n/a	n/a	n/a	n/a	n/a	n/a	n/a	n/a	n/a	n/a	n/a	n/a	n/a	n/a	n/a	n/a	6.9	263	5.2	255	4.6	218	5.6	198	5.5	934	
	no	n/a	n/a	n/a	n/a	n/a	n/a	n/a	n/a	n/a	n/a	n/a	n/a	n/a	n/a	n/a	n/a	n/a	n/a	n/a	n/a	n/a	n/a	n/a	n/a	n/a	n/a	n/a	n/a	n/a	n/a	n/a	n/a	10.6	401	9.5	466	8.5	405	7.6	272	9.1	1,544	
	yes	n/a	n/a	n/a	n/a	n/a	n/a	n/a	n/a	n/a	n/a	n/a	n/a	n/a	n/a	n/a	n/a	n/a	n/a	n/a	n/a	n/a	n/a	n/a	n/a	n/a	n/a	n/a	n/a	n/a	n/a	n/a	n/a	32.9	1,252	37.8	1,850	39.9	1,899	39.1	1,392	37.6	6,393	
	YES!	n/a	n/a	n/a	n/a	n/a	n/a	n/a	n/a	n/a	n/a	n/a	n/a	n/a	n/a	n/a	n/a	n/a	n/a	n/a	n/a	n/a	n/a	n/a	n/a	n/a	n/a	n/a	n/a	n/a	n/a	n/a	n/a	49.6	1,884	47.5	2,325	47.1	2,243	47.7	1,700	47.9	8,152	