

# 2021 Pennsylvania Youth Survey

Empowering Communities to Develop Strategic Prevention Programming

## Northampton County All Questions by Grade Report

Conducted by

Pennsylvania Commission on  
Crime and Delinquency

Pennsylvania Department of  
Drug and Alcohol Programs

Pennsylvania Department  
of Education

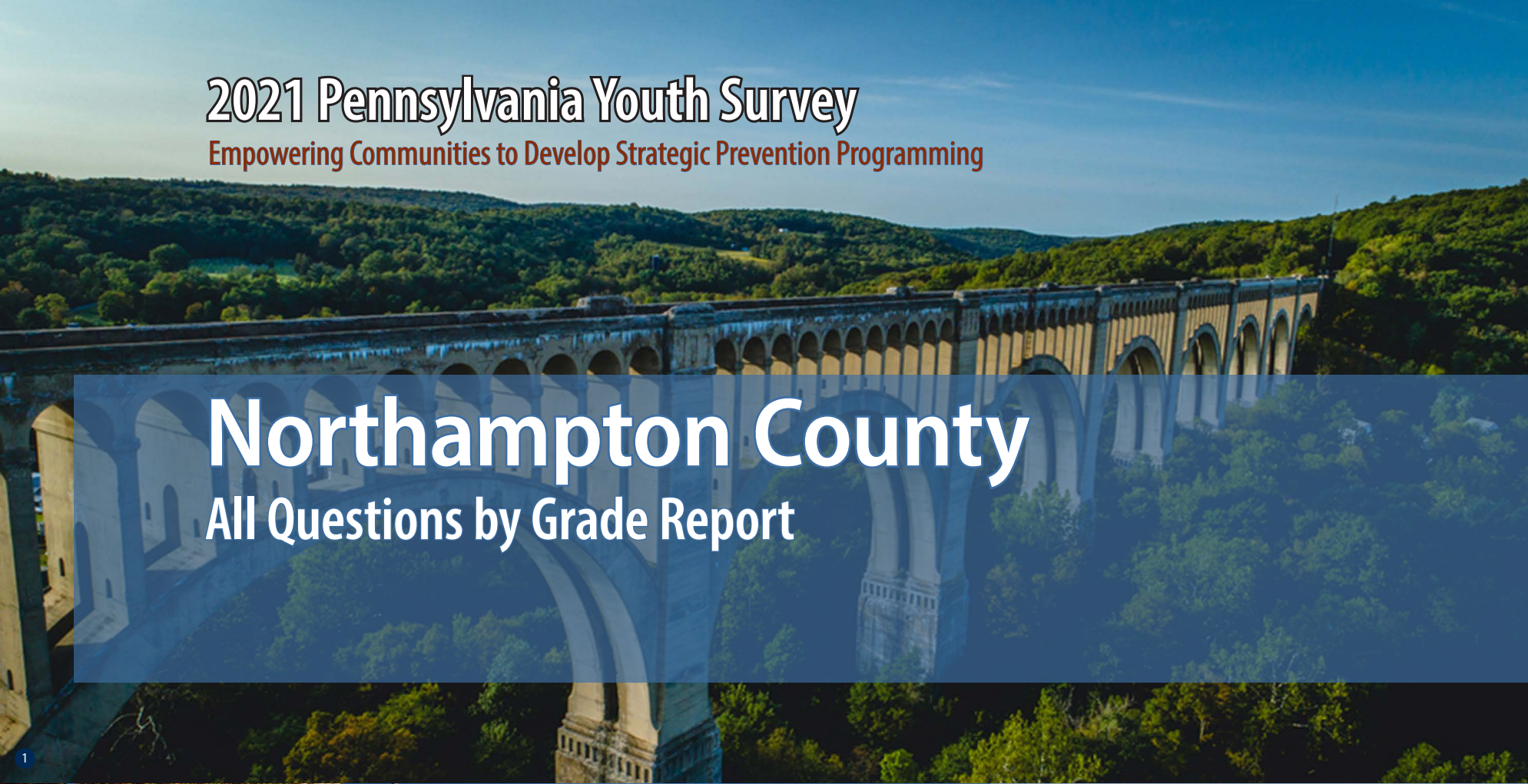



Funding provided by



About the cover photographs:

1. Historic Tunkhannock Viaduct (Nicholson). *Wyoming County, PA*  
Credit: Jacob Boomsma/Shutterstock.com

2. State street, historical Harrisburg (Harrisburg). *Dauphin County, PA*  
Credit: Ludmila Ruzickova/Shutterstock.com

3. Red barn and silo (Gettysburg). *Adams County, PA*  
Credit: Jon Bilous/Shutterstock.com

4. Frosty morning. (*Red Clover*),  
Credit: Ezdras Arroyo/Shutterstock.com

# PAYS ALL QUESTIONS BY GRADE REPORT

This report provides full results from the 2021 Pennsylvania Youth Survey (PAYS). For each survey item included in the survey, this report presents data for each response option by grade (and for all grades combined).

This report allows you to see not only the percent of students who selected each response option but also the number of students. These counts allow for you to, for example, add the counts for 10th and 12th grade to calculate a percentage for high school students. PAYS sponsors — the Pennsylvania Commission on Crime and Delinquency, Department of Drug and Alcohol Programs, and the Pennsylvania Department of Education — are supplying these data with the hope of aiding in more complete prevention and wellness planning.

## Notes to Consider Before Proceeding

This report shares data from the 2017, 2019, and 2021 PAYS administrations when data are available. If your county or district did not participate in one or more of these administrations, you will find “n/a” notations where relevant. Your full profile report also displays data from 2017, 2019, and 2021 when available.

Studies indicate that most young people are truthful in answering anonymous prevention-centered surveys such as

PAYS. To ensure valid survey results, the data here have made use of the same validity/honesty checks used in PAYS profile reports.

Data are displayed here when there are a minimum number of 25 responses at the grade level.

An overwhelming majority of these data focus on ALL students. There is only ONE instance in which the data here are reported of a subgroup of respondents — for the “Remote Learning Perceptions and Experiences” section. These remote learning items were only asked of students who indicated some form of remote learning during the COVID-19 pandemic.

If you need help reading, interpreting, or applying these data, please contact your local county drug and alcohol office or reach out to the Evidence-based Prevention and Intervention Support (EPIS) Center at:

<https://www.episcenter.psu.edu/index.php/paysquestion>

You will find the survey question data organized in the report in the following topic order:

- [Demographics](#)
- [Community Domain Risk Factors\\*](#)
- [Community Domain Protective Factors](#)
- [School Domain Risk Factors](#)
- [School Domain Protective Factors\\*](#)
- [Family Domain Risk Factors\\*](#)
- [Family Domain Protective Factors](#)
- [Peer-Individual Risk Factors\\*](#)
- [Peer-Individual Protective Factors](#)
- [ATOD Use and Access](#)
- [Antisocial Behavior](#)
- [School Climate And Safety](#)
- [Mental Health Concerns and Suicide Risk](#)
- [Transitions and Mobility, Sleep, Grief, and Stressful Events](#)
- [COVID19 Impacts](#)
- [Remote Learning Perceptions and Experiences](#)

\* NOTE: TOPIC INCLUDES SYSTEMIC FACTORS IN ADDITION TO THE QUESTIONS WITHIN THE SCALE SCORE CALCULATION.

## Demographics

Question	Response	County 2017										County 2019										County 2021									
		6th		8th		10th		12th		Total		6th		8th		10th		12th		Total		6th		8th		10th		12th		Total	
		%	n	%	n	%	n	%	n	%	n	%	n	%	n	%	n	%	n	%	n	%	n	%	n	%	n	%	n	%	n
How old are you?	10	1.5	24	0	0	0	0	0	0	0.4	24	1.1	27	0	0	0	0	0	0	0.3	27	1.3	23	0	0	0	0	0	0	0.3	23
	11	78	1,251	0	0	0	0	0	0	18.9	1,251	76.1	1,828	0	0	0	0	0	0	18.7	1,828	76.8	1,354	0	0	0	0	0	0	18.5	1,354
	12	19.8	318	1	19	0	0	0	0	5.1	337	22.1	530	1.6	43	0	0	0	0	5.9	573	21.3	376	1.2	23	0	0	0	0	5.5	399
	13	0.6	9	76.6	1,450	0	0	0	0	22	1,459	0.7	16	75.6	2,071	0	0	0	0	21.3	2,087	0.5	9	75.3	1,459	0	0	0	0	20.1	1,468
	14	0.1	1	21.7	411	0.8	12	0	0	6.4	424	0	0	22.1	605	1.2	29	0	0	6.5	634	0.1	1	23	446	1.5	28	0	0	6.5	475
	15	0	0	0.6	12	73	1,120	0	0	17.1	1,132	0	0	0.8	21	74	1,779	0	0	18.4	1,800	0	0	0.5	9	76	1,424	0	0	19.6	1,433
	16	0	0	0.1	1	24.1	370	1.1	17	5.9	388	0	0	0	0	23	552	1.4	31	6	583	0	0	0	0	21.1	396	1.6	27	5.8	423
	17	0	0	0	0	1.6	24	73.3	1,167	18	1,191	0	0	0	0	1.5	37	73.7	1,649	17.2	1,686	0	0	0	0	1.1	21	77.1	1,336	18.6	1,357
	18	0	0	0	0	0.5	8	22.9	365	5.6	373	0	0	0	0	0.3	7	23.8	532	5.5	539	0	0	0	0	0.3	5	19.3	335	4.7	340
	19 or older	0	0	0	0	0	0	2.8	44	0.7	44	0	0	0	0	0	0	1.2	26	0.3	26	0	0	0	0	0	0	2	35	0.5	35
What grade are you in?	6th	100	1,603	0	0	0	0	0	0	24.2	1,603	100	2,401	0	0	0	0	0	0	24.5	2,401	100	1,763	0	0	0	0	0	0	24.1	1,763
	7th	0	0	0	0	0	0	0	0	0	0	0	0	0	0	0	0	0	0	0	0	0	0	0	0	0	0	0	0	0	0
	8th	0	0	100	1,893	0	0	0	0	28.6	1,893	0	0	100	2,740	0	0	0	0	28	2,740	0	0	100	1,937	0	0	0	0	26.5	1,937
	9th	0	0	0	0	0	0	0	0	0	0	0	0	0	0	0	0	0	0	0	0	0	0	0	0	0	0	0	0	0	0
	10th	0	0	0	0	100	1,534	0	0	23.2	1,534	0	0	0	0	100	2,404	0	0	24.6	2,404	0	0	0	0	100	1,874	0	0	25.6	1,874
	11th	0	0	0	0	0	0	0	0	0	0	0	0	0	0	0	0	0	0	0	0	0	0	0	0	0	0	0	0	0	0
	12th	0	0	0	0	0	0	100	1,593	24.1	1,593	0	0	0	0	0	0	100	2,238	22.9	2,238	0	0	0	0	0	0	100	1,733	23.7	1,733
Are you of Hispanic, Latino, or Spanish origin?	No, not of Hispanic, Latino, or Spanish origin	68.4	990	70.7	1,279	75.1	1,135	73.4	1,138	71.9	4,542	66.5	1,495	69.1	1,845	75.5	1,784	74.8	1,657	71.4	6,781	57.1	950	61.6	1,170	69.2	1,281	71.5	1,230	64.9	4,631
	Yes, Mexican, Mexican Am., Chicano	2.2	32	1.8	33	2.3	34	1.8	28	2	127	3.1	69	2.7	73	2.5	60	2.9	65	2.8	267	3.4	56	3.4	65	2.5	46	2.6	45	3	212
	Yes, Puerto Rican	20.1	291	17.9	324	15.4	232	16.5	256	17.5	1,103	17.6	396	16.4	437	12.3	290	13.6	302	15	1,425	22.2	370	20.3	385	16.4	303	13.7	235	18.1	1,293
	Yes, Cuban	0.3	5	0.3	6	0.7	10	0.8	12	0.5	33	0.7	16	0.6	17	0.5	11	0.5	11	0.6	55	0.8	13	0.8	15	0.4	8	0.6	10	0.6	46
	Yes, another Hispanic, Latino, or Spanish origin	9	130	9.3	168	6.6	100	7.5	117	8.1	515	12.1	273	11.2	298	9.3	219	8.1	180	10.2	970	16.6	276	13.9	264	11.5	212	11.6	200	13.3	952
What is your race?	White, Caucasian	59	945	68.7	1,300	76.6	1,175	75.8	1,208	69.9	4,628	71.4	1,432	74.1	1,823	78.2	1,729	80.2	1,652	76	6,636	64.5	910	69.4	1,180	73.1	1,271	75.7	1,224	70.9	4,585
	Black, African American	15.2	243	15.6	295	11.4	175	13.1	209	13.9	922	23.5	471	20.5	503	18.6	411	16.8	345	19.8	1,730	30.2	426	26.6	452	22.9	398	20	323	24.7	1,599
	American Indian or Alaska Native	3.9	63	3.9	73	3.7	56	3	47	3.6	239	4.5	91	4.5	110	3.1	68	3.5	73	3.9	342	5	71	3.6	61	3.8	66	2.9	47	3.8	245
	Asian Indian, Japanese, Native Hawaiian, Chinese, Korean, Guamanian or Chamorro, Filipino, Vietnamese, Samoan, Other Asian, Other Pacific Islander	8.1	130	9.5	179	7	107	5.6	90	7.6	506	10.7	214	10.6	260	10.6	234	7.5	154	9.9	862	12.5	177	11.6	198	12.9	224	12.1	195	12.3	794
Are you?	Female	50	784	49.7	923	54.2	813	52.2	817	51.4	3,337	49.4	1,165	48.4	1,306	52.9	1,250	50.9	1,121	50.3	4,842	45.9	797	46.4	895	46.8	872	51.6	893	47.6	3,457
	Male	50	783	50.3	936	45.8	686	47.8	748	48.6	3,153	50.6	1,191	51.6	1,393	47.1	1,112	49.1	1,083	49.7	4,779	49.9	868	49.9	964	48.2	897	45.5	787	48.4	3,516
	Other	0	0	0	0	0	0	0	0	0	0	0	0	0	0	0	0	0	0	0	0	4.2	73	3.7	71	5	93	2.8	49	3.9	286

## Demographics (continued)

Question	Response	County 2017										County 2019										County 2021									
		6th		8th		10th		12th		Total		6th		8th		10th		12th		Total		6th		8th		10th		12th		Total	
		%	n	%	n	%	n	%	n	%	n	%	n	%	n	%	n	%	n	%	n	%	n	%	n	%	n	%	n	%	n
Think of where you live most of the time. Which of the following people live there with you?	Mother	89.1	1,429	90.5	1,714	90.7	1,391	88.3	1,407	89.7	5,941	93	2,194	91.5	2,467	91.2	2,158	90.7	2,009	91.6	8,828	93.3	1,610	91.4	1,762	91.6	1,709	90	1,551	91.6	6,632
	Stepmother	4.2	67	5.2	98	5	77	4.1	65	4.6	307	5.2	122	5.6	152	5.4	128	4.6	102	5.2	504	3.8	66	5.2	100	4.9	92	4.4	76	4.6	334
	Foster mother	0.2	3	0.2	4	0.1	2	0.4	7	0.2	16	0.4	10	0.4	12	0.2	4	0.5	10	0.4	36	0.8	13	0.3	5	0.2	4	0.4	7	0.4	29
	Grandmother	12.5	201	12.2	230	8.5	131	8.3	132	10.5	694	14.9	352	10.5	283	10.1	238	8.5	189	11	1,062	14.9	257	12.3	237	10	187	9.2	159	11.6	840
	Aunt	4.7	76	2.9	54	2.7	41	2.3	37	3.1	208	5.6	131	3.6	98	2.6	62	2.6	58	3.6	349	5.8	100	4.6	89	2.5	47	3.2	55	4	291
	Father	66.9	1,072	66	1,250	68.2	1,046	63.1	1,005	66	4,373	69.2	1,633	68.5	1,847	67.8	1,604	66.9	1,481	68.1	6,565	67	1,155	64.7	1,248	66	1,230	64.7	1,116	65.6	4,749
	Stepfather	12.4	198	13.6	257	12.7	195	12.1	193	12.7	843	13.1	310	14.3	385	12.8	304	11.3	250	13	1,249	14	242	14	270	13.4	250	12.1	208	13.4	970
	Foster father	0.2	3	0.1	1	0	0	0.4	6	0.2	10	0.3	7	0.4	10	0.2	4	0.3	6	0.3	27	0.6	11	0.8	16	0.2	4	0.2	4	0.5	35
	Grandfather	7.1	114	6.5	123	4.4	67	4.2	67	5.6	371	9.1	215	6.1	164	4.9	116	4	89	6.1	584	7.8	134	7.4	142	4.9	91	4.9	84	6.2	451
	Uncle	4.6	74	3.2	61	2.2	34	2.2	35	3.1	204	5.6	131	3.4	91	2.6	61	2.4	53	3.5	336	5.4	94	4.7	90	2.2	41	1.9	32	3.5	257
	Other Adults	3.7	60	2.7	52	2.5	39	3.1	49	3	200	4	95	3.4	93	2.7	64	2.9	65	3.3	317	2.8	48	2.2	43	1.8	33	1.6	27	2.1	151
	Older sister(s)	27.1	434	27.6	523	21.5	330	16.7	266	23.4	1,553	29.1	687	25.4	686	23.1	547	18.5	410	24.2	2,330	27.4	472	26.2	506	21.2	396	17.7	305	23.2	1,679
	Younger sister(s)	27.4	439	26.7	506	29.7	455	28.8	459	28.1	1,859	27.9	659	29.8	805	29.5	697	30.2	668	29.4	2,829	28.7	495	27.8	536	28.6	534	28.2	487	28.3	2,052
	Older stepsister(s)	2.5	40	2.3	43	1.6	25	0.9	15	1.9	123	3	70	2.3	61	1.4	32	1.2	27	2	190	2.9	50	2.7	52	1.2	23	1.3	22	2	147
	Younger stepsister(s)	1.8	29	2.3	44	1.3	20	1.9	31	1.9	124	2.8	66	2.4	64	2.3	54	1.8	40	2.3	224	3	52	3	58	3	56	2.1	36	2.8	202
	Older brother(s)	30.3	486	28	530	25.2	387	19.3	308	25.8	1,711	29.5	695	29.8	803	24.7	584	20.3	450	26.3	2,532	29.4	508	28.1	542	24.3	454	22.6	390	26.2	1,894
	Younger brother(s)	29.1	467	27.8	526	31.4	482	29.8	475	29.4	1,950	29.5	696	29.8	805	28.7	679	30.7	679	29.7	2,859	28.3	488	28.3	546	31	578	27.4	472	28.8	2,084
	Older stepbrother(s)	3.2	51	2.9	54	1	16	1.1	18	2.1	139	3	71	3	80	2.2	51	1.1	24	2.3	226	2.7	46	2.8	54	1.7	32	0.9	15	2	147
Younger stepbrother(s)	2.3	37	1.6	31	2	30	2	32	2	130	2.5	60	2.3	62	2	47	1.9	41	2.2	210	2.6	45	2.7	52	2.1	39	1.5	26	2.2	162	
Other children	3.9	63	3.5	67	2.3	36	3.3	52	3.3	218	4.5	107	3.3	90	3.2	75	3.2	70	3.5	342	3.1	54	3.4	65	3	56	2.8	48	3.1	223	
What is the language you use most often at home?	English	89.5	1,355	90.7	1,648	91.2	1,369	90.7	1,400	90.5	5,772	88.1	2,034	89.5	2,386	89.5	2,100	90.6	1,987	89.4	8,507	82.2	1,419	85.6	1,653	89.3	1,660	89	1,535	86.6	6,267
	Spanish	7.3	110	6.7	121	6.1	92	6.5	101	6.6	424	8.4	195	7.2	192	7.1	166	6.7	146	7.3	699	13.1	227	10.8	208	7.8	145	7.1	123	9.7	703
	Another language	3.2	49	2.6	48	2.7	40	2.8	43	2.8	180	3.4	79	3.3	88	3.5	81	2.7	60	3.2	308	4.7	81	3.6	69	2.9	53	3.9	67	3.7	270

## Community Domain Risk Factor: Laws and Norms Favorable Toward Drug Use

Question	Response	County 2017										County 2019										County 2021									
		6th		8th		10th		12th		Total		6th		8th		10th		12th		Total		6th		8th		10th		12th		Total	
		%	n	%	n	%	n	%	n	%	n	%	n	%	n	%	n	%	n	%	n	%	n	%	n	%	n	%	n	%	n
If a kid drank some beer, wine, or hard liquor (for example, vodka, whiskey, gin, or rum) in your neighborhood, would he or she be caught by the police?	NO!	10	99	16.1	237	16.8	239	27.6	384	18.1	959	9.6	164	12.9	306	21.4	469	25.3	514	17.5	1,453	7.3	87	11.5	187	17.9	293	25.8	395	16	962
	no	24.5	244	41.8	617	58.1	827	54.6	760	46.3	2,448	23.3	400	44.1	1,044	56.2	1,230	56.2	1,140	45.9	3,814	27.5	329	47	763	56.3	924	55.7	854	47.9	2,870
	yes	35.7	355	26.5	391	17.8	253	12.9	180	22.3	1,179	39.2	672	31.3	740	16.4	359	13.7	277	24.7	2,048	39.8	477	30	487	19.8	325	13.5	207	24.9	1,496
	YES!	29.8	296	15.7	231	7.3	104	5	69	13.2	700	28	480	11.7	278	6	132	4.8	98	11.9	988	25.4	304	11.6	188	6	99	5	77	11.1	668
If a kid used marijuana in your neighborhood, would he or she be caught by the police?	NO!	7.5	73	14.6	216	17.7	253	26.8	375	17.4	917	7.5	129	13.2	313	24.5	536	27.2	554	18.4	1,532	7.1	85	10.8	176	19.4	319	28	429	16.8	1,009
	no	16.8	164	34.6	511	54.1	772	52.9	740	41.4	2,187	18.9	324	36.7	872	49.8	1,088	52.5	1,068	40.4	3,352	22	263	39.4	641	51.6	848	51.7	792	42.4	2,544
	yes	35.9	350	30.7	453	20.1	287	14.4	202	24.5	1,292	37.3	639	34.2	811	19.1	417	14.9	303	26.1	2,170	41.4	495	33.7	549	21.7	357	14.6	224	27.1	1,625
	YES!	39.7	387	20.1	296	8.1	115	5.9	83	16.7	881	36.2	619	15.9	378	6.6	144	5.5	111	15.1	1,252	29.5	353	16	261	7.2	118	5.7	87	13.7	819
How wrong would most adults (over 21) in your neighborhood think it was for kids your age to drink alcohol?	Not Wrong at All	5.6	55	5.2	78	4.3	61	9.6	134	6.2	328	3.6	63	4.4	104	4.6	100	6.7	136	4.8	403	5.4	65	4.6	75	5.6	92	8.3	127	6	359
	A Little Bit Wrong	3.9	38	8.7	130	14.1	203	22.6	317	12.9	688	4.1	71	9.1	215	17.1	376	26	526	14.3	1,188	5.7	69	10.6	173	17.8	292	25.6	390	15.4	924
	Wrong	16.2	159	24.6	369	38.3	550	35.9	503	29.7	1,581	16.2	281	26.2	621	36.2	796	36.1	731	29.2	2,429	19	229	28.8	469	35.4	583	35.5	541	30.4	1,822
	Very wrong	74.4	731	61.5	920	43.3	621	32	449	51.2	2,721	76.1	1,322	60.3	1,426	42.1	925	31.2	633	51.7	4,306	69.8	840	55.9	910	41.2	678	30.5	464	48.2	2,892
How wrong would most adults (over 21) in your neighborhood think it was for kids your age to smoke cigarettes?	Not Wrong at All	4.6	45	5.2	78	3.8	54	9.1	127	5.7	304	3.4	59	4.3	102	3.8	84	5.9	119	4.4	364	5.1	61	4.5	73	4.9	80	6.1	93	5.1	307
	A Little Bit Wrong	3.5	34	5.2	78	8	115	13.5	189	7.9	416	3.1	54	5.1	120	7.4	162	10.9	222	6.7	558	4.6	55	6.8	110	9.5	155	13.1	199	8.7	519
	Wrong	12.5	122	20.2	300	28.5	408	34.6	482	24.8	1,312	14.3	247	22.3	528	28.1	617	32.3	656	24.6	2,048	15.5	186	24.5	396	32	524	35	531	27.4	1,637
	Very wrong	79.4	775	69.3	1,030	59.7	856	42.8	597	61.6	3,258	79.2	1,369	68.3	1,619	60.7	1,334	50.8	1,031	64.3	5,353	74.8	895	64.2	1,037	53.7	879	45.7	693	58.7	3,504
How wrong would most adults (over 21) in your neighborhood think it was for kids your age to use marijuana?	Not Wrong at All	4.3	42	5.7	85	5.7	82	11.6	162	7	371	3.5	60	4.7	112	5.7	126	9.6	194	5.9	492	4.8	57	5.1	82	6.7	109	8.8	133	6.4	381
	A Little Bit Wrong	1.3	13	5.7	85	11.2	160	16.9	237	9.4	495	2	35	6.3	150	15	330	19.4	391	10.9	906	2.9	34	6.7	109	13.6	223	20.6	311	11.4	677
	Wrong	8.3	80	16.3	241	28.7	411	30.9	432	22	1,164	9.9	172	19.3	458	27.6	607	31.6	638	22.5	1,875	11.9	141	21.9	354	29.7	487	31.7	479	24.5	1,461
	Very wrong	86	831	72.2	1,070	54.5	781	40.6	568	61.6	3,250	84.6	1,462	69.6	1,649	51.7	1,136	39.4	796	60.6	5,043	80.4	953	66.3	1,070	50	820	39	590	57.7	3,433

### Community Domain Risk Factor: Low Neighborhood Attachment

Question	Response	County 2017										County 2019										County 2021									
		6th		8th		10th		12th		Total		6th		8th		10th		12th		Total		6th		8th		10th		12th		Total	
		%	n	%	n	%	n	%	n	%	n	%	n	%	n	%	n	%	n	%	n	%	n	%	n	%	n	%	n	%	n
I like my neighborhood	NO!	6.3	67	9.5	147	8.2	117	10.4	148	8.8	479	5.9	110	7.2	173	8.8	196	10.2	209	8.1	688	5.2	64	6.8	112	8.8	147	10.1	156	7.8	479
	no	8.3	88	12.3	189	17.7	253	17.7	252	14.3	782	9.2	170	12.9	312	16.4	366	16.5	339	13.9	1,187	11.3	139	15.6	258	16.1	269	16.3	251	15	917
	yes	37.6	400	45.3	699	51.5	737	54.2	773	47.7	2,609	37.7	697	49.4	1,191	52.9	1,181	54.4	1,116	49	4,185	46.3	569	52.1	864	56.5	946	56.7	875	53.3	3,254
	YES!	47.8	509	32.9	507	22.7	325	17.8	254	29.2	1,595	47.2	872	30.5	735	21.9	490	18.9	387	29.1	2,484	37.2	457	25.6	424	18.7	313	16.9	260	23.8	1,454
I'd like to get out of my neighborhood	NO!	50.8	533	39.5	605	26.5	380	19.6	278	33.1	1,796	51.2	939	38.4	920	28.8	640	21.1	431	34.5	2,930	45.5	553	33	542	27.2	453	20.1	311	30.6	1,859
	no	31.7	333	34.4	527	39.6	567	36.7	520	35.9	1,947	30	550	38.1	912	39.6	879	36.6	748	36.4	3,089	34.7	422	41.7	686	41.7	694	37	572	39.1	2,374
	yes	10.7	112	15.2	233	21.9	313	27.8	394	19.4	1,052	12.9	236	15.9	380	20.5	456	27	552	19.1	1,624	13.7	166	18.4	302	20.4	340	29.1	450	20.7	1,258
	YES!	6.8	71	10.8	166	12	172	15.9	226	11.7	635	5.9	109	7.7	184	11	244	15.4	314	10	851	6.2	75	6.9	114	10.7	179	13.7	211	9.5	579
If I had to move, I would miss the neighborhood I now live in	NO!	8.3	87	11.8	181	10.6	152	14.9	212	11.6	632	8	146	9.3	225	12.1	268	14.5	297	11	936	8.8	109	10.5	174	11.8	197	13.8	213	11.3	693
	no	11.9	125	18.9	290	25.8	371	28.3	403	21.8	1,189	13.4	245	20.2	487	25	553	27.2	558	21.7	1,843	13.1	162	23.6	392	25.9	433	30.3	468	23.8	1,455
	yes	29.6	311	31.8	488	39	560	39.3	559	35.2	1,918	28.8	525	34.1	822	38	841	38.4	787	35	2,975	33	407	36.1	599	39.7	662	40.7	629	37.6	2,297
	YES!	50.3	529	37.6	578	24.6	354	17.4	248	31.4	1,709	49.7	906	36.4	879	25	554	19.9	409	32.3	2,748	45.1	557	29.8	494	22.6	377	15.3	237	27.3	1,665

### Community Domain Risk Factor: Perceived Availability of Drugs and Handguns

Question	Response	County 2017										County 2019										County 2021									
		6th		8th		10th		12th		Total		6th		8th		10th		12th		Total		6th		8th		10th		12th		Total	
		%	n	%	n	%	n	%	n	%	n	%	n	%	n	%	n	%	n	%	n	%	n	%	n	%	n	%	n	%	n
How easy would it be for you to get any, if you wanted to get any, beer, wine, or hard liquor (for example, vodka, whiskey, gin, or rum)?	Very hard	71	694	47.9	717	26.1	376	22.1	315	39.4	2,102	69.3	1,187	47.4	1,125	27.1	599	19.9	407	39.7	3,318	71.3	840	51.9	847	36	597	23.7	364	44.1	2,648
	Sort of hard	15.9	155	19.3	288	19.3	278	14.3	204	17.3	925	13.7	234	20.3	483	21	465	15.8	324	18	1,506	14.1	166	19.6	320	20.4	338	18.2	279	18.4	1,103
	Sort of easy	7.3	71	18	270	27.7	399	26.5	377	20.9	1,117	8.1	138	18	428	27.4	607	29.8	611	21.4	1,784	8.8	104	15.9	260	21.6	359	25.7	395	18.6	1,118
	Very easy	5.8	57	14.8	221	26.9	388	37.1	529	22.4	1,195	9	155	14.2	338	24.5	543	34.4	705	20.9	1,741	5.8	68	12.5	204	22	365	32.5	499	18.9	1,136
How easy would it be for you to get any, if you wanted to get any, cigarettes?	Very hard	80.8	785	65.7	979	49.2	707	32.5	463	55.1	2,934	80.3	1,366	68	1,613	50.5	1,114	34.2	700	57.6	4,793	81.1	950	67.1	1,092	58	958	41.8	637	60.9	3,637
	Sort of hard	9	87	13.6	203	18.8	270	14	200	14.3	760	9	154	13.5	320	20.5	452	17.9	367	15.5	1,293	8.7	102	14.9	242	19.6	324	19.5	297	16.2	965
	Sort of easy	4.7	46	10.3	153	17.8	256	16.3	232	12.9	687	4.8	82	9.8	232	14.6	323	19.6	401	12.5	1,038	5.5	64	10.3	167	12	198	19.7	301	12.2	730
	Very easy	5.5	53	10.4	155	14.3	205	37.2	530	17.7	943	5.9	100	8.7	206	14.4	319	28.2	577	14.4	1,202	4.8	56	7.7	126	10.4	171	19	290	10.8	643
How easy would it be for you to get, if you wanted to get, a handgun?	Very hard	86.9	848	80.6	1,196	73.5	1,055	69	975	76.7	4,074	87.8	1,490	82	1,944	76	1,675	67.2	1,371	77.9	6,480	86.6	1,012	81.1	1,319	78	1,283	69.8	1,068	78.4	4,682
	Sort of hard	6.8	66	8.8	131	14.4	207	15.7	222	11.8	626	6.2	105	9.9	234	13.1	289	18.4	375	12.1	1,003	8	94	10.2	166	12.8	210	15.3	235	11.8	705
	Sort of easy	3	29	4.9	72	6.4	92	7.4	104	5.6	297	2.9	49	4.2	99	6.1	135	7.4	151	5.2	434	2.3	27	4.2	68	5	82	7.9	121	5	298
	Very easy	3.4	33	5.7	85	5.7	82	7.9	112	5.9	312	3.2	54	4	95	4.7	104	7.1	144	4.8	397	3	35	4.5	74	4.3	70	7	107	4.8	286
How easy would it be for you to get, if you wanted to get, a drug like cocaine, LSD, or amphetamines?	Very hard	94.2	914	89.6	1,334	75.3	1,081	59.7	844	78.6	4,173	94.4	1,593	88.2	2,092	74.1	1,634	63.1	1,290	79.6	6,609	92	1,073	87.7	1,425	83.4	1,378	69	1,053	82.6	4,929
	Sort of hard	2	19	5.7	85	13.6	196	19.8	280	10.9	580	2.8	48	6.8	161	13.3	293	18.1	371	10.5	873	4.2	49	6.8	110	9.3	154	16.4	250	9.4	563
	Sort of easy	1.3	13	1.8	27	6.1	87	11.5	163	5.5	290	0.7	11	2.3	54	7.4	162	11.6	238	5.6	465	1.1	13	2.3	37	4.3	71	8.5	130	4.2	251
	Very easy	2.5	24	2.9	43	5	72	9	127	5	266	2.1	35	2.7	64	5.2	115	7.1	146	4.3	360	2.7	31	3.2	52	3	50	6.2	94	3.8	227

**Community Domain Risk Factor: Perceived Availability of Drugs and Handguns (continued)**

Question	Response	County 2017										County 2019										County 2021									
		6th		8th		10th		12th		Total		6th		8th		10th		12th		Total		6th		8th		10th		12th		Total	
		%	n	%	n	%	n	%	n	%	n	%	n	%	n	%	n	%	n	%	n	%	n	%	n	%	n	%	n	%	n
How easy would it be for you to get any, if you wanted to get any, marijuana?	Very hard	92.7	897	76.9	1,143	42.8	615	28.4	400	57.6	3,055	91.1	1,537	74.1	1,751	41.6	916	26.3	537	57.1	4,741	89.7	1,035	76.1	1,230	52.8	867	32.9	503	61.2	3,635
	Sort of hard	3.2	31	9	133	14.5	209	10.4	147	9.8	520	4.5	76	9.7	229	13.3	293	12.6	257	10.3	855	5.2	60	10.2	165	16.7	274	15.7	240	12.4	739
	Sort of easy	1.4	14	6.7	100	17	244	16.3	229	11.1	587	1	17	7.8	184	17.5	386	19.3	394	11.8	981	1.8	21	6.2	101	13.8	226	18	275	10.5	623
	Very easy	2.7	26	7.4	110	25.7	369	44.9	633	21.5	1,138	3.4	57	8.4	198	27.6	609	41.9	855	20.7	1,719	3.3	38	7.5	121	16.8	276	33.4	511	15.9	946
If you wanted to get prescription drugs not prescribed to you, how easy would it be for you to get some?	Very hard	79.8	1,051	62.2	1,081	45.4	669	41.7	639	56.7	3,440	78.2	1,551	61.5	1,566	47	1,078	41.5	891	56.7	5,086	73.6	995	61.1	1,089	50.2	894	43.3	719	56.2	3,697
	Sort of hard	11.1	146	19	331	24.7	364	21	322	19.2	1,163	13.6	270	19.3	492	24.6	563	27.2	584	21.3	1,909	16	216	23.1	412	23.9	426	24.2	402	22.1	1,456
	Sort of easy	5	66	11.6	202	18.1	267	23.1	355	14.7	890	5.1	102	13.3	339	18.8	432	20.3	436	14.6	1,309	7.9	107	10.9	195	17.1	305	20.8	345	14.5	952
	Very easy	4.1	54	7.1	124	11.9	175	14.2	218	9.4	571	3.1	61	5.8	148	9.6	220	11.1	238	7.4	667	2.4	33	4.9	87	8.8	156	11.8	196	7.2	472
If you drank alcohol during the past 12 months, how did you usually get it? (Please note the data reported here are of ALL students, including non-users. Profile reports produced for PAYS report these data only of past-year users. Because these data are of ALL students, the numbers and percentages here will not align with the data presented in your profile report. In 2021, this question involved skip logic, and students reporting that they had not used alcohol in their lifetime were not shown this question. In the data, those not using in their lifetime were recoded as "Did not drink any alcohol" for this item.)	Did not drink any alcohol	89.6	768	82.7	971	64.9	706	49.4	524	71	2,969	96.1	1,414	87.7	1,766	67.8	1,218	53.7	884	76.2	5,282	97.3	1,540	92	1,637	80.5	1,380	65.8	1,018	84.2	5,575
	Bought it in a store	0.2	2	0.6	7	0.7	8	2.8	30	1.1	47	0.1	1	0.4	8	0.7	12	1.9	32	0.8	53	1.8	3	1.5	6	2.7	18	5.9	49	3.7	76
	Bought it at a restaurant, bar or club	0.2	2	0.2	2	0.4	4	2.5	26	0.8	34	0.1	2	0.3	6	0.4	7	1.5	25	0.6	40	1.8	3	0.7	3	1.2	8	2.2	18	1.6	32
	Bought it at a public event such as a concert or sporting event	0.2	2	0	0	0.7	8	1.6	17	0.6	27	0.2	3	0.3	6	0.5	9	1.5	24	0.6	42	1.2	2	0.2	1	1.3	9	1	8	1	20
	Gave someone money to buy it for me	0.4	3	0.9	10	5.3	58	17.6	187	6.2	258	0.1	2	1	21	5.3	96	13.4	220	4.9	339	2.5	4	2.2	9	4.6	31	15.6	129	8.4	173
	Parents provided it to me	1.4	12	4.6	54	9.8	106	13.3	141	7.5	313	1.9	28	3.9	78	8.5	153	13.6	224	7	483	12.3	20	13.3	54	18.3	122	23	190	18.7	386
	Friends' parents provided it to me	0.5	4	1.1	13	6.2	67	11.4	121	4.9	205	0.3	4	2	40	6.1	109	10.8	178	4.8	331	3.7	6	2	8	7	47	15.5	128	9.2	189
	Friends, brothers, or sisters over 21 provided it to me	0.4	3	0.9	11	6	65	13.1	139	5.2	218	0.2	3	1	20	6.3	114	14.8	244	5.5	381	3.7	6	3.9	16	10	67	24.1	199	14	288
	Friends, brothers, or sisters under 21 provided it to me	0.8	7	1.4	16	4.8	52	9.1	96	4.1	171	0.7	11	1.3	27	5.2	94	8.3	136	3.9	268	3.7	6	5.4	22	11.2	75	13.3	110	10.3	213
	Other relatives (uncles, aunts, cousins, grandparents, etc.) provided it to me	0.6	5	1.9	22	5.4	59	7	74	3.8	160	0.7	10	2.1	42	5.8	104	7.2	118	4	274	6.7	11	6.7	27	11.4	76	11.9	98	10.3	212
	Other source provided it to me	0.9	8	2.6	31	7.5	82	10.7	113	5.6	234	0.9	13	2.7	54	7.1	127	11.1	182	5.4	376	3.7	6	3.4	14	7.5	50	12.9	107	8.6	177
	Took without permission, stole, or found it (my home, friend's home, store, etc.)	1.8	15	5	59	12.8	139	13.6	144	8.5	357	1.2	18	4.8	96	14.4	259	13.8	228	8.7	601	8.6	14	16	65	22.6	151	18.1	150	18.4	380
If you used any prescription drugs without a prescription during the last 12 months, how did you get them? (Please note the data reported here are of ALL students, including non-users. Profile reports produced for PAYS report these data only of past-year users. Because these data are of ALL students, the numbers and percentages here will not align with the data presented in your profile report.)	I did not take any prescription drugs without a doctor's prescription	88.9	762	92.5	1,086	90.9	989	89.7	952	90.6	3,789	98.7	1,423	96.2	1,923	95.7	1,724	93.5	1,549	95.9	6,619	97.3	997	96	1,314	95.1	1,332	95.3	1,197	95.8	4,840
	Took them from a family member living in my home	1.5	13	1.5	18	2.4	26	3.1	33	2.2	90	0.8	12	1.8	35	1.9	34	2.7	44	1.8	125	2.3	24	2.5	34	2.8	39	2.2	28	2.5	125
	Took them from other relatives not living in my home	0.1	1	0.3	3	0.3	3	0.5	5	0.3	12	0.2	3	0.4	8	0.3	5	0.4	7	0.3	23	0.6	6	0.3	4	0.9	13	0.4	5	0.6	28
	Took them from someone not related to me	0	0	0.3	3	0.8	9	1.1	12	0.6	24	0.1	1	0.5	9	0.8	15	0.8	14	0.6	39	0.5	5	0.5	7	0.8	11	0.5	6	0.6	29
	A friend or family member gave them to me	0.5	4	1.3	15	2.2	24	2.9	31	1.8	74	0.3	4	1.8	35	2.2	39	3	50	1.9	128	1.8	18	1.9	26	2.3	32	2.6	33	2.2	109
	Bought them from someone	0.2	2	0.4	5	1.5	16	2.9	31	1.3	54	0.1	1	0.8	15	1.1	20	1.8	29	0.9	65	0.5	5	0.7	9	1.1	15	1.1	14	0.9	43
	Ordered them over the Internet	0	0	0.2	2	0.2	2	0.7	7	0.3	11	0.3	5	0.3	5	0.3	5	0.4	7	0.3	22	0.6	6	0.4	5	0.5	7	0.3	4	0.4	22



### Community Domain Protective Factor: Rewards for Prosocial Involvement

Question	Response	County 2017										County 2019										County 2021									
		6th		8th		10th		12th		Total		6th		8th		10th		12th		Total		6th		8th		10th		12th		Total	
		%	n	%	n	%	n	%	n	%	n	%	n	%	n	%	n	%	n	%	n	%	n	%	n	%	n	%	n	%	n
My neighbors notice when I am doing a good job and let me know	NO!	34.9	370	40.3	622	41.7	599	41	582	39.8	2,173	33.5	605	39.4	950	47.6	1,061	45.5	935	41.8	3,551	37.2	447	38.7	637	44.5	742	47.7	738	42.3	2,564
	no	36.9	391	40	618	42	602	40.1	569	39.9	2,180	40.9	739	44.4	1,073	38.9	868	38.4	789	40.8	3,469	42.8	514	44.9	739	40.9	682	37.6	582	41.5	2,517
	yes	19.6	208	13.5	208	13.4	192	14.7	208	15	816	17.1	309	12.3	298	11	245	13.1	270	13.2	1,122	13.6	164	12.3	202	11.4	190	11.8	183	12.2	739
	YES!	8.5	90	6.3	97	2.9	42	4.2	59	5.3	288	8.4	152	3.9	93	2.5	55	3.1	63	4.3	363	6.4	77	4.2	69	3.2	53	2.8	43	4	242
There are people in my neighborhood who are proud of me when I do something well	NO!	25.7	270	32.9	505	35.5	508	35	498	32.8	1,781	26.1	469	34.2	824	39.7	880	37.8	777	34.8	2,950	31.9	381	35.2	578	38.4	637	41.7	642	37.1	2,238
	no	30.7	322	32.2	493	35.6	510	35.7	507	33.7	1,832	33.8	606	37.4	901	34.7	769	33	678	34.9	2,954	35.6	426	38.1	626	36.8	611	33.9	522	36.2	2,185
	yes	29.3	307	26.7	410	23.8	341	23.2	330	25.5	1,388	29	521	22.1	531	21	466	23.9	491	23.7	2,009	23.2	277	21.1	347	20	331	20	308	20.9	1,263
	YES!	14.3	150	8.2	125	5	72	6.1	87	8	434	11	198	6.3	152	4.7	104	5.3	109	6.6	563	9.3	111	5.7	93	4.8	80	4.5	69	5.8	353
There are people in my neighborhood who encourage me to do my best	NO!	20.9	219	27.9	427	30.2	434	31.8	450	28.2	1,530	21.6	389	28.3	682	34.7	772	34.9	716	30.2	2,559	25	301	30	495	33.4	557	37.8	585	31.9	1,938
	no	22.6	237	27	414	30.6	439	32.4	459	28.5	1,549	25.4	458	32.6	786	30.5	679	28.8	590	29.6	2,513	29.9	360	33.5	552	32.7	545	31.4	486	32	1,943
	yes	34.8	365	31.9	489	30.7	441	28.1	398	31.2	1,693	35.2	634	28.7	691	27.9	621	28.9	592	29.9	2,538	29.9	360	27	445	27	451	24.3	376	26.9	1,632
	YES!	21.8	229	13.2	202	8.4	121	7.7	109	12.2	661	17.9	322	10.4	251	6.8	152	7.4	152	10.3	877	15.1	182	9.5	156	7	116	6.4	99	9.1	553

### School Domain Risk Factor: Academic Failure

Question	Response	County 2017										County 2019										County 2021									
		6th		8th		10th		12th		Total		6th		8th		10th		12th		Total		6th		8th		10th		12th		Total	
		%	n	%	n	%	n	%	n	%	n	%	n	%	n	%	n	%	n	%	n	%	n	%	n	%	n	%	n	%	n
Putting them all together, what were your grades like last year?	Mostly A's	63.2	725	49.7	794	48.9	706	48.8	696	52	2,921	56.4	1,067	48.9	1,194	50.3	1,126	48.8	1,011	50.9	4,398	54.8	737	40.3	696	45.6	782	49.7	791	47.1	3,006
	Mostly B's	31.6	363	34.2	547	37.5	541	38.1	543	35.5	1,994	34.6	655	34.8	850	34.3	768	36.9	763	35.1	3,036	34.8	468	31.8	549	27.3	469	26.1	415	29.8	1,901
	Mostly C's	4.4	50	12.6	201	10.9	157	11.1	158	10.1	566	7.5	141	12.9	314	11.8	265	11.5	238	11.1	958	7.6	102	18.1	313	16.5	283	15.8	251	14.9	949
	Mostly D's	0.4	5	1.6	25	1.2	17	1.2	17	1.1	64	0.6	12	2.2	54	2.2	50	2	42	1.8	158	1	13	4.6	79	5.8	99	5	79	4.2	270
	Mostly F's	0.4	5	2	32	1.6	23	0.9	13	1.3	73	0.8	16	1.2	30	1.3	28	0.8	16	1	90	1.9	26	5.3	92	4.8	82	3.5	56	4	256
Are most of your school grades better than the grades of most students in your class?	NO!	4.7	51	6.9	110	5.2	75	8	116	6.3	352	6.5	119	8	196	6.8	152	8.4	175	7.5	642	5.9	74	7.4	123	7.2	121	8	125	7.2	443
	no	19.6	213	28.2	448	27.3	397	26.8	389	25.9	1,447	24.9	455	28.5	698	28.1	629	25.8	535	27	2,317	26.1	328	33.6	561	30.2	507	28.3	443	29.8	1,839
	yes	53.1	577	45.9	731	52.3	759	48.4	702	49.6	2,769	51.5	942	46.5	1,141	48.2	1,080	48	995	48.4	4,158	51.4	646	45.1	754	47.6	798	46.6	729	47.4	2,927
	YES!	22.6	245	19	302	15.2	221	16.7	242	18.1	1,010	17.2	314	17	418	16.9	379	17.8	369	17.2	1,480	16.7	210	13.9	233	15	251	17	266	15.6	960

## School Domain Risk Factor: Low Commitment to School

Question	Response	County 2017										County 2019										County 2021									
		6th		8th		10th		12th		Total		6th		8th		10th		12th		Total		6th		8th		10th		12th		Total	
		%	n	%	n	%	n	%	n	%	n	%	n	%	n	%	n	%	n	%	n	%	n	%	n	%	n	%	n	%	n
During the last four weeks, how many whole days of school have you missed because you skipped or cut?	None	92.2	1,109	88.9	1,472	85.8	1,268	77.3	1,136	85.9	4,985	88.6	1,753	85.3	2,137	82.5	1,872	72.6	1,520	82.3	7,282	76.6	1,057	82.4	1,439	82.9	1,426	73.8	1,176	79.2	5,098
	1 day	4.2	50	6.2	102	8.1	120	11.4	167	7.6	439	6.5	129	7.8	195	8.7	198	12.3	258	8.8	780	8.7	120	6.9	120	8.3	142	12	191	8.9	573
	2 days	2.2	27	2.4	39	2.9	43	4.6	68	3	177	2.6	51	3	75	4.5	103	6	126	4	355	5.4	74	4.4	77	2.9	50	5.8	92	4.5	293
	3 days	0.8	10	1	17	1.6	23	2.7	39	1.5	89	1.2	23	1.7	43	2	46	3.6	76	2.1	188	4.1	57	2.4	42	2.3	40	3.6	58	3.1	197
	4 to 5 days	0.5	6	0.7	12	1.4	20	2.2	33	1.2	71	0.7	14	1.3	33	1.5	35	3.4	71	1.7	153	2.9	40	2.1	37	2.1	36	2.4	39	2.4	152
	6 to 10 days	0.1	1	0.4	6	0.1	1	0.7	10	0.3	18	0.5	9	0.5	12	0.4	10	1.2	25	0.6	56	1.4	19	1.3	22	1.1	19	1.4	22	1.3	82
	11 or more days	0	0	0.5	8	0.1	2	1.2	17	0.5	27	0	0	0.4	11	0.3	6	0.9	19	0.4	36	0.9	13	0.6	10	0.4	7	0.9	15	0.7	45
How important do you think the things you are learning in school are going to be for your later life?	Very important	56.2	667	33.9	557	24.5	360	25.4	370	33.9	1,954	50.1	972	28.6	712	19.6	444	18.2	381	28.6	2,509	36.1	494	19.4	337	14.7	253	12.4	197	20	1,281
	Quite important	21.2	252	24	394	22	324	17.2	251	21.2	1,221	24.1	468	23.4	583	18.2	411	17.6	368	20.8	1,830	25.3	346	19.8	344	17.8	306	15.6	248	19.4	1,244
	Fairly important	13.6	161	21.5	353	24.7	364	27.8	405	22.3	1,283	16.3	316	24.4	608	28.2	638	28.3	591	24.5	2,153	24	328	30.3	526	27.2	467	27.5	438	27.4	1,759
	Slightly important	6.2	74	15.2	249	22.5	331	22.2	324	17	978	7.4	143	17.1	427	25.5	577	25.5	533	19.1	1,680	11.6	158	23.4	406	29.1	501	32.1	510	24.6	1,575
	Not at all important	2.7	32	5.4	88	6.3	93	7.5	109	5.6	322	2.2	42	6.5	162	8.4	191	10.4	218	7	613	3	41	7.2	125	11.2	192	12.4	197	8.7	555
How interesting are most of your courses to you?	Very interesting and stimulating	28.5	328	14.3	233	12	177	16.2	237	17.1	975	25.5	475	12.5	308	9.5	214	12.5	261	14.5	1,258	17.9	233	9	156	8.6	148	9.7	154	10.9	691
	Quite interesting	35.3	406	27	439	22.8	335	23.9	349	26.8	1,529	35.8	667	23.7	586	21.5	487	25.1	523	26.1	2,263	34.4	448	22.6	389	20.9	359	25.6	407	25.3	1,603
	Fairly interesting	23.9	275	31.3	509	37.3	549	34	497	32.1	1,830	25.1	469	34.3	848	35.8	810	33.4	696	32.5	2,823	30.2	394	37.2	641	36.3	624	33.8	537	34.7	2,196
	Slightly Dull	7.4	85	16.4	267	18	264	16	233	14.9	849	8.7	162	18.6	461	21.1	477	17.6	366	16.9	1,466	11.7	152	19.8	341	22.5	386	19.8	314	18.8	1,193
	Very Dull	5	57	10.9	177	9.9	145	9.9	144	9.2	523	4.9	92	10.9	269	12.1	273	11.5	239	10.1	873	5.9	77	11.4	197	11.8	202	11.1	176	10.3	652
How often do you feel that the school work you are assigned is meaningful and important?	Never	9.2	105	11	179	9.9	145	14.8	215	11.3	644	8.4	160	11.9	295	14.3	320	13.4	279	12.1	1,054	6.9	92	11.6	201	13.9	237	16.1	256	12.4	786
	Seldom	6.4	73	13.1	213	19.2	282	21.6	314	15.5	882	6.3	120	15.3	380	22.4	502	26.4	550	17.8	1,552	6.5	86	15.4	266	20.7	354	27	429	17.9	1,135
	Sometimes	21.6	248	34.6	561	41.6	611	38.3	557	34.7	1,977	26.4	504	35.7	887	39.4	885	37.6	784	35.1	3,060	32.2	426	41.5	717	42.9	734	39.2	623	39.4	2,500
	Often	29.5	338	24.6	399	20.1	296	18.6	270	22.9	1,303	29.1	556	23.8	590	17.2	385	17.2	359	21.7	1,890	28.8	381	21	362	15.6	266	13	207	19.1	1,216
	Almost Always	33.3	382	16.5	268	9.2	135	6.8	99	15.5	884	29.9	571	13.3	330	6.8	152	5.5	114	13.4	1,167	25.7	340	10.5	181	7	119	4.7	75	11.3	715
Now thinking back over the past year in school, how often did you enjoy being in school?	Never	8.8	102	12	196	12.1	178	13.8	201	11.9	677	9.9	192	14.5	360	14.3	322	15.7	329	13.7	1,203	10.1	138	14.8	255	17.3	298	17.9	285	15.3	976
	Seldom	6.4	74	12.4	202	14.1	207	15.3	222	12.4	705	6.5	125	12.9	321	16.8	378	17.8	373	13.6	1,197	8.1	111	14.5	251	18.2	313	20.3	322	15.6	997
	Sometimes	30.2	349	36	586	37.7	553	38.9	566	36	2,054	34.4	667	35.5	884	37.6	847	35.6	745	35.8	3,143	32.5	442	36.2	625	37.5	644	36.2	575	35.7	2,286
	Often	28.9	334	26.7	434	26.2	385	23.8	346	26.3	1,499	26.3	509	24.7	616	23.4	527	23.3	488	24.4	2,140	26.4	359	22.6	390	20.7	355	20.4	324	22.3	1,428
	Almost Always	25.8	298	12.9	210	9.9	145	8.2	119	13.5	772	22.9	444	12.4	309	8	181	7.5	157	12.4	1,091	22.9	312	11.9	206	6.3	108	5.2	83	11.1	709
Now thinking back over the past year in school, how often did you hate being in school?	Never	28.3	324	14.8	239	11.3	166	11.4	165	15.7	894	25.5	494	12.2	303	8.3	188	10.2	213	13.7	1,198	20.2	273	9.3	160	7.5	128	6.5	103	10.4	664
	Seldom	18.9	216	17	274	18.7	275	18.8	272	18.3	1,037	19.6	379	18.9	470	16.9	381	16.8	350	18	1,580	19.1	257	17.5	301	16.6	285	15.8	250	17.2	1,093
	Sometimes	31.5	361	36.4	588	35.4	519	34.5	500	34.7	1,968	34.7	673	34.5	858	33.3	751	33.7	702	34	2,984	31.4	424	33.3	573	33.9	582	34.6	547	33.4	2,126
	Often	11.4	130	19	307	22.1	324	22.3	324	19.1	1,085	11.3	219	19.5	486	25.6	579	23.2	484	20.2	1,768	16.4	221	22.7	390	24.8	425	26.7	422	22.9	1,458
	Almost Always	10	114	12.8	207	12.5	183	13	189	12.2	693	8.9	173	14.8	369	15.9	359	16.2	337	14.1	1,238	12.9	174	17.2	295	17.2	295	16.5	261	16.1	1,025

**School Domain Risk Factor: Low Commitment to School (continued)**

Question	Response	County 2017										County 2019										County 2021									
		6th		8th		10th		12th		Total		6th		8th		10th		12th		Total		6th		8th		10th		12th		Total	
		%	n	%	n	%	n	%	n	%	n	%	n	%	n	%	n	%	n	%	n	%	n	%	n	%	n	%	n	%	n
Now thinking back over the past year in school, how often did you try to do best work in school?	Never	2.3	26	3.2	52	2.2	32	4.8	69	3.2	179	2.6	50	2.8	69	2.7	60	3.7	78	2.9	257	1.4	19	2.7	47	2.2	38	2.9	46	2.4	150
	Seldom	1.7	19	3.2	51	3.1	45	3.9	57	3	172	2.1	40	2.8	71	4.2	94	5.1	107	3.6	312	2	27	4.3	74	5.1	88	8.3	132	5	321
	Sometimes	5.8	66	10	160	13.8	203	18.2	264	12.2	693	6.1	118	13.5	337	16.2	365	17.9	374	13.6	1,194	9.7	130	19.5	335	21.9	376	21.6	342	18.6	1,183
	Often	19.4	222	29.6	476	33.3	490	33.6	487	29.5	1,675	22	424	32.3	806	34.7	782	34.3	717	31.1	2,729	24.5	329	30.2	518	31.9	547	32.2	511	29.9	1,905
	Almost Always	70.9	810	54	869	47.7	702	39.6	574	52.1	2,955	67.3	1,299	48.5	1,210	42.3	954	38.9	812	48.8	4,275	62.5	840	43.3	744	38.9	667	35	554	44.1	2,805

**School Domain Protective Factor: Opportunities for Prosocial Involvement**

Question	Response	County 2017										County 2019										County 2021									
		6th		8th		10th		12th		Total		6th		8th		10th		12th		Total		6th		8th		10th		12th		Total	
		%	n	%	n	%	n	%	n	%	n	%	n	%	n	%	n	%	n	%	n	%	n	%	n	%	n	%	n	%	n
Teachers ask me to work on special classroom projects	NO!	15	165	16.8	259	16.2	233	17.9	257	16.6	914	15.1	276	17.2	419	19.8	440	17.6	364	17.5	1,499	15.5	196	18.1	300	23.2	390	21.7	339	19.9	1,225
	no	35.8	393	44.7	691	57.6	830	50.8	727	47.9	2,641	36.7	673	44.6	1,084	51.4	1,143	49.7	1,026	45.9	3,926	43.9	555	47.6	789	52.6	883	53.3	832	49.7	3,059
	yes	33.6	369	29.1	450	22	317	26.5	380	27.5	1,516	32.7	600	29.4	715	24.4	543	26.6	549	28.1	2,407	29.6	374	27.9	463	20	335	19.7	308	24	1,480
	YES!	15.7	172	9.4	145	4.3	62	4.7	68	8.1	447	15.5	284	8.7	211	4.4	98	6.1	126	8.4	719	10.9	138	6.3	105	4.2	70	5.2	81	6.4	394
There are lots of chances for students in my school to talk one-on-one with a teacher	NO!	6.9	75	7.8	121	5.1	73	6.6	95	6.6	364	5.9	107	6.9	167	7.4	164	6.2	129	6.6	567	6.6	81	5.1	84	5.8	97	5.5	85	5.7	347
	no	15.7	172	16.8	262	16	231	12.5	180	15.3	845	14.9	271	17.6	426	19.4	433	15.7	326	17	1,456	17.6	214	17.5	289	15.1	254	14.7	229	16.1	986
	yes	43.1	471	46.6	728	55.2	797	53.9	775	50.1	2,771	46.6	847	49.8	1,209	53	1,183	52.6	1,090	50.6	4,329	47.5	579	51.1	846	56.4	945	57.1	890	53.4	3,260
	YES!	34.3	375	28.8	450	23.8	344	26.9	387	28.1	1,556	32.5	591	25.8	625	20.2	450	25.5	529	25.7	2,195	28.3	345	26.3	436	22.7	381	22.8	355	24.8	1,517
I have lots of chances to be part of class discussions or activities	NO!	4.3	47	5.2	82	2.3	34	4.4	63	4.1	226	4.1	76	4.2	103	3.7	83	4.8	100	4.2	362	4	49	4.3	71	4.2	70	3.7	57	4	247
	no	8.8	96	10.2	159	9.4	136	9.3	133	9.5	524	8.6	159	11	268	10.5	233	10.2	212	10.2	872	11.2	139	10.4	172	8.7	145	9.2	143	9.8	599
	yes	43.9	479	50	782	59.9	871	58.3	836	53.5	2,968	47	868	54.9	1,339	58.7	1,307	56.5	1,170	54.6	4,684	49.6	613	55.5	913	58.6	977	61.2	950	56.6	3,453
	YES!	43	469	34.6	541	28.4	413	28	402	32.9	1,825	40.2	742	29.9	728	27.1	603	28.5	590	31	2,663	35.2	435	29.8	490	28.5	474	25.9	403	29.5	1,802
In my school, students have lots of chances to help decide things like class activities and rules	NO!	8.5	91	13.7	211	11.1	160	13.4	190	11.9	652	8.8	157	13.4	324	15.5	343	15.3	316	13.4	1,140	9.3	114	11.7	192	13.4	224	15.5	240	12.6	770
	no	24.7	264	33.5	518	37.8	545	36.1	512	33.6	1,839	25.8	461	35.4	857	35.9	796	39.4	812	34.5	2,926	27.4	335	33.5	550	37	619	38.3	594	34.4	2,098
	yes	43.4	463	38.6	596	40.2	580	39	553	40	2,192	44.4	793	38.6	934	39.6	879	34.4	709	39.1	3,315	46.6	570	43.3	711	40.3	675	38.9	604	42	2,560
	YES!	23.4	250	14.2	220	10.9	158	11.6	164	14.5	792	21	376	12.7	307	9	199	11	226	13.1	1,108	16.6	203	11.5	189	9.3	156	7.3	114	10.9	662
There are lots of chances for students in my school to get involved in sports, clubs, and other school activities outside of class	NO!	3	33	3.7	58	2.9	42	4.5	65	3.6	198	2.6	47	3.5	85	3.1	70	4.5	93	3.4	295	2.7	33	3.2	53	3.2	53	3.8	58	3.2	197
	no	4.9	53	3.7	57	5.2	75	5.8	83	4.9	268	4.8	89	5.3	129	4.3	96	7	143	5.3	457	5.4	66	5.2	86	5.4	91	7.3	113	5.8	356
	yes	30.8	333	35.8	555	40.5	586	45	647	38.4	2,121	35.1	647	38	923	41.6	929	42.9	882	39.5	3,381	41	504	46.5	769	47.1	787	47.7	736	45.9	2,796
	YES!	61.3	663	56.8	880	51.5	745	44.7	642	53.1	2,930	57.5	1,058	53.2	1,293	51	1,139	45.6	938	51.7	4,428	50.9	626	45.1	746	44.3	740	41.2	636	45.1	2,748

**School Domain Protective Factor: Opportunities for Prosocial Involvement (continued)**

Question	Response	County 2017										County 2019										County 2021									
		6th		8th		10th		12th		Total		6th		8th		10th		12th		Total		6th		8th		10th		12th		Total	
		%	n	%	n	%	n	%	n	%	n	%	n	%	n	%	n	%	n	%	n	%	n	%	n	%	n	%	n	%	n
In the past 12 months, in which of the following activities did you participate?	Organized community activities (such as scouting, 4H, service clubs, YMCA, etc)	19.4	176	22.1	271	20.1	215	22.8	245	21.2	907	15.4	225	19	387	20.4	379	24.2	411	19.9	1,402	20.7	221	22.5	190	15.4	250	18.7	280	14.6	841
	Family supported activities or hobbies (such as dance, gymnastics, hiking, biking, skating, etc.)	45.9	418	44.4	544	42.7	456	35.8	384	42.2	1,802	43.5	636	41.9	855	40.9	760	36.6	622	40.7	2,873	40.4	455	39.4	600	40.8	664	36.7	550	39.3	2,269
	School sponsored activities (such as sports, music, clubs, after school programs, etc.)	51.7	470	60.1	736	64.8	692	59.2	636	59.3	2,534	49.6	725	56.8	1,158	61.5	1,144	59.7	1,014	57.3	4,041	45.9	517	46.6	710	53	862	54.3	813	50.3	2,902
	Faith-based activities (such as choir, youth group, mission, church leagues, etc)	20	182	24	294	18	192	17.7	190	20.1	858	16.8	246	19.1	389	16.5	307	15	255	17	1,197	12.9	145	11.5	175	12.1	197	12.2	183	12.1	700
	Job, employed	2.1	19	4.3	53	19.9	212	58.6	629	21.4	913	1.7	25	4.9	100	24	446	62.2	1,056	23.1	1,627	1.4	16	4.6	70	31.1	506	66.2	991	27.4	1,583
	Volunteer	14	127	24.7	303	34.3	366	43.9	471	29.6	1,267	11	160	23.5	480	33.5	622	40.1	681	27.5	1,943	11	124	14	213	27.4	446	36.5	546	23	1,329
	Other activities	31.6	287	27.2	333	27.4	293	25.6	275	27.8	1,188	32	468	29.5	602	26.3	488	25.1	426	28.1	1,984	24	271	23	351	23.9	389	22.7	340	23.4	1,351
	I do not participate	13	118	14.5	178	13.6	145	10.1	108	12.8	549	20.5	299	19.7	402	15.2	283	11.2	191	16.6	1,175	27.8	313	30.3	461	19.3	314	11.3	169	21.8	1,257

**School Domain Protective Factor: Rewards for Prosocial Involvement**

Question	Response	County 2017										County 2019										County 2021									
		6th		8th		10th		12th		Total		6th		8th		10th		12th		Total		6th		8th		10th		12th		Total	
		%	n	%	n	%	n	%	n	%	n	%	n	%	n	%	n	%	n	%	n	%	n	%	n	%	n	%	n	%	n
My teacher(s) notices when I am doing a good job and lets me know about it	NO!	6.1	67	9.8	153	8.8	128	9.1	130	8.6	478	4.6	84	8.7	212	11.4	254	9.3	191	8.7	741	5.5	68	6.6	109	8	134	10.1	156	7.6	467
	no	15.5	169	24.9	388	31.1	451	27.3	392	25.3	1,400	14.9	274	27.1	656	31.4	702	31	638	26.5	2,270	15	185	22	366	27.6	462	28.4	440	23.8	1,453
	yes	44.5	486	45.1	702	46.6	676	49.4	709	46.5	2,573	48.8	897	47.3	1,146	44.2	986	45.3	933	46.3	3,962	50.2	618	52.2	867	49	819	48.8	758	50.1	3,062
	YES!	33.9	370	20.2	314	13.4	195	14.3	205	19.6	1,084	31.8	585	16.9	410	13	291	14.4	297	18.5	1,583	29.3	361	19.2	319	15.3	256	12.8	198	18.5	1,134
I feel safe at my school	NO!	4.1	45	7.2	112	5.3	77	7.4	106	6.2	340	3.6	67	7	169	8.2	181	8.5	176	6.9	593	4.5	56	6.1	100	10.6	176	8	124	7.5	456
	no	8.2	89	11.8	183	16.7	241	12.3	176	12.5	689	8	147	17.2	418	18.9	418	19.3	397	16.1	1,380	10.2	126	15.4	255	21.4	356	21	325	17.4	1,062
	yes	37.9	413	49.7	771	56.2	812	59.9	859	51.8	2,855	41.3	760	49.7	1,205	57.6	1,276	54.1	1,114	51	4,355	48.5	599	56.1	926	52.3	869	56.7	876	53.7	3,270
	YES!	49.8	542	31.2	484	21.7	314	20.4	292	29.6	1,632	47.1	868	26.1	634	15.4	342	18.1	373	25.9	2,217	36.8	454	22.5	371	15.7	260	14.2	220	21.4	1,305
The school lets my parents know when I have done something well	NO!	11.4	121	18.9	294	23.4	337	25.7	369	20.4	1,121	9.9	178	18.1	436	26.5	590	27.1	555	20.7	1,759	8.5	104	13.7	226	21.3	354	25.8	400	17.8	1,084
	no	31.2	332	40.5	629	48.7	701	48.1	691	42.8	2,353	30.9	557	43.7	1,053	47	1,045	46.6	955	42.6	3,610	30	366	41.6	686	45.7	760	45.2	701	41.3	2,513
	yes	34.4	366	28.2	438	21.8	314	20	287	25.6	1,405	37	666	27.7	668	21.2	471	20.7	425	26.3	2,230	41.9	511	32.5	536	26.3	438	23.4	363	30.4	1,848
	YES!	23	245	12.4	192	6.1	88	6.3	90	11.2	615	22.2	400	10.5	252	5.3	118	5.6	115	10.4	885	19.6	239	12.1	200	6.7	112	5.5	86	10.5	637
My teachers praise me when I work hard in school	NO!	10.3	108	14.5	223	14.6	211	15	215	13.9	757	9.3	164	13.5	324	16.2	360	15.4	317	13.8	1,165	8.2	98	10.8	177	14.3	238	15	232	12.3	745
	no	26.8	282	34.1	526	40.9	590	40.3	577	36.1	1,975	29.4	518	39.3	942	42.4	942	40.2	826	38.3	3,228	28.8	344	36.4	596	38.7	643	38	587	35.9	2,170
	yes	40	421	36.3	559	35	505	36	515	36.6	2,000	43.3	762	36.6	877	33	733	35.4	727	36.7	3,099	45.1	539	40.5	664	39.4	655	39.8	616	40.9	2,474
	YES!	22.9	241	15.1	233	9.4	135	8.7	124	13.4	733	17.9	315	10.7	256	8.3	185	9	186	11.2	942	17.9	214	12.3	202	7.6	127	7.2	111	10.8	654



### Family Domain Risk Factor: Family Conflict

Question	Response	County 2017										County 2019										County 2021									
		6th		8th		10th		12th		Total		6th		8th		10th		12th		Total		6th		8th		10th		12th		Total	
		%	n	%	n	%	n	%	n	%	n	%	n	%	n	%	n	%	n	%	n	%	n	%	n	%	n	%	n	%	n
People in my family often insult or yell at each other.	NO!	38.8	436	27.4	437	20.4	295	17.8	257	25.4	1,425	35.8	661	27.4	670	20.9	466	19.5	403	25.6	2,200	36.4	466	29.1	487	23.5	396	20.6	322	27	1,671
	no	33.8	380	38.4	613	40.7	588	42.9	619	39.2	2,200	36.6	675	39.7	971	40.6	905	40.3	832	39.4	3,383	38.6	494	39.1	654	41.2	695	43.1	672	40.6	2,515
	yes	17.5	197	22.4	357	27.5	397	24.4	352	23.2	1,303	18.9	348	21.3	521	25.9	577	26.1	539	23.1	1,985	17.9	229	22.8	382	25	421	23.7	370	22.6	1,402
	YES!	9.9	111	11.8	188	11.5	166	15	216	12.1	681	8.7	161	11.6	284	12.6	280	14	289	11.8	1,014	7.1	91	9	151	10.3	173	12.6	196	9.9	611
We argue about the same things in my family over and over.	NO!	38.4	423	26.1	415	18.2	263	15.7	225	23.8	1,326	34.9	640	25.7	627	18.5	409	16.4	340	23.6	2,016	34.9	444	28	465	21.1	355	17.9	278	25	1,542
	no	35.3	389	36.9	586	36.4	525	34.9	502	35.9	2,002	36.2	664	36.3	887	36.3	803	34.8	720	35.9	3,074	34.1	433	33.2	551	34.8	585	33.6	523	33.9	2,092
	yes	18.5	204	23.9	379	31.7	458	33.9	487	27.4	1,528	20.7	380	25.9	633	30.1	667	32.6	674	27.5	2,354	22.1	281	28.7	477	32	538	33.8	526	29.5	1,822
	YES!	7.7	85	13.1	208	13.7	197	15.5	223	12.8	713	8.2	151	12.1	295	15.2	336	16.2	334	13	1,116	8.9	113	10.1	167	12.1	203	14.7	229	11.5	712
People in my family have serious arguments.	NO!	45.3	500	36	568	26	375	20.6	295	31.3	1,738	43	783	33.1	806	25.7	571	23.3	480	30.9	2,640	42.9	538	34.1	567	27.2	455	24	372	31.5	1,932
	no	32.2	355	36.7	578	41.2	594	42.8	613	38.5	2,140	34.3	624	37.8	921	40.8	905	39.1	805	38.1	3,255	34.3	430	36.5	607	39.8	666	41.5	643	38.2	2,346
	yes	14.3	158	17.6	277	22.3	322	24.5	351	19.9	1,108	16.1	293	20	487	22.1	491	24.3	501	20.8	1,772	16.3	205	20.6	342	22.7	380	23.5	365	21	1,292
	YES!	8.2	91	9.8	154	10.5	151	12.1	174	10.3	570	6.6	121	9.1	222	11.4	252	13.2	272	10.2	867	6.5	82	8.7	145	10.3	173	11	171	9.3	571

### Family Domain Risk Factor: Family History of Antisocial Behavior

Question	Response	County 2017										County 2019										County 2021									
		6th		8th		10th		12th		Total		6th		8th		10th		12th		Total		6th		8th		10th		12th		Total	
		%	n	%	n	%	n	%	n	%	n	%	n	%	n	%	n	%	n	%	n	%	n	%	n	%	n	%	n	%	n
How many of your brothers or sisters ever:																															
Drank beer, wine or hard liquor (for example, vodka, whiskey or gin)?	I don't have any	18.1	195	15.6	247	14.8	214	15	218	15.7	874	20.3	363	17.8	431	16.1	358	14.4	296	17.1	1,448	29.2	364	25.2	411	21.3	358	18.5	286	23.2	1,419
	None	70.3	758	64.9	1,026	59.2	859	51.5	747	61	3,390	68.7	1,228	64.3	1,556	58.3	1,296	53.5	1,103	61	5,183	57.9	722	56.3	920	55.1	925	50.7	785	54.9	3,352
	1	7.7	83	11.9	188	16.3	236	21.4	310	14.7	817	6.5	117	10.5	255	15.8	352	18.7	385	13.1	1,109	6.7	84	10.2	166	13.9	234	18	278	12.5	762
	2	1.9	21	4.4	69	5.7	82	6.8	98	4.9	270	2.2	39	4.5	109	5.6	125	7.5	155	5	428	3.1	39	4.5	73	5.7	95	7.3	113	5.2	320
	3 or 4	1.3	14	2.3	37	2.8	40	3.7	54	2.6	145	1.3	23	1.8	43	2.5	56	4	83	2.4	205	1.6	20	2	33	2.8	47	3	47	2.4	147
	5 or more	0.6	7	0.8	13	1.3	19	1.7	24	1.1	63	1	17	1.1	27	1.6	35	1.8	38	1.4	117	1.4	17	1.9	31	1.3	21	2.5	38	1.8	107
How many of your brothers or sisters ever:																															
Smoked cigarettes?	I don't have any	19.2	206	16.3	256	15.7	228	15.6	225	16.5	915	19.8	355	18.1	437	16.4	365	15.1	310	17.3	1,467	31.7	392	27.8	453	22.2	371	19.1	295	24.8	1,511
	None	72.6	780	68.9	1,081	69.8	1,011	66.3	957	69.2	3,829	73.3	1,313	70.9	1,712	69.4	1,543	68.5	1,406	70.4	5,974	61.4	760	63.7	1,040	67.5	1,130	65.7	1,012	64.8	3,942
	1	6	64	10.4	163	9.3	135	11.9	172	9.6	534	4.5	81	7.3	177	10.1	224	11.5	236	8.5	718	4.2	52	5.9	96	6.3	105	10.4	161	6.8	414
	2	1.4	15	2.9	45	3.4	49	3.3	48	2.8	157	1.1	20	2.3	56	2.7	60	3.2	65	2.4	201	0.9	11	1.5	25	2.6	44	2.5	38	1.9	118
	3 or 4	0.4	4	0.7	11	1	14	1.9	27	1	56	0.6	11	0.7	17	0.7	16	1.2	24	0.8	68	1.1	13	0.7	11	1	16	1	15	0.9	55
	5 or more	0.5	5	0.8	13	0.8	12	1	15	0.8	45	0.7	12	0.7	16	0.7	15	0.6	12	0.6	55	0.7	9	0.4	7	0.5	8	1.3	20	0.7	44

### Family Domain Risk Factor: Family History of Antisocial Behavior (continued)

Question	Response	County 2017										County 2019										County 2021									
		6th		8th		10th		12th		Total		6th		8th		10th		12th		Total		6th		8th		10th		12th		Total	
		%	n	%	n	%	n	%	n	%	n	%	n	%	n	%	n	%	n	%	n	%	n	%	n	%	n	%	n	%	n
How many of your brothers or sisters ever:																															
Used marijuana?	I don't have any	19.3	204	16	250	15.6	225	15.6	225	16.4	904	20.4	364	17.4	421	15.2	337	14.2	291	16.7	1,413	33	403	28	456	21.7	362	18.4	283	24.8	1,504
	None	77.2	818	71.5	1,121	62.4	901	54.7	790	65.8	3,630	76.1	1,357	71.2	1,721	61.2	1,355	53	1,090	65.2	5,523	63.4	775	61.9	1,007	59.9	997	50.1	771	58.6	3,550
	1	2.2	23	8.2	129	12.8	185	18.3	264	10.9	601	2.3	41	6.9	167	15.2	336	19.9	409	11.3	953	2.2	27	5.7	92	11.3	188	19.9	307	10.1	614
	2	0.6	6	2.2	34	5.5	80	6.5	94	3.9	214	0.8	14	2.6	62	5.2	115	7.9	163	4.2	354	0.5	6	2.3	38	4	66	7	108	3.6	218
	3 or 4	0.4	4	1.2	19	2.3	33	3.2	46	1.8	102	0.2	3	1.1	26	1.9	43	3.2	66	1.6	138	0.3	4	1	17	2.3	39	3.2	49	1.8	109
	5 or more	0.4	4	0.9	14	1.5	21	1.7	25	1.2	64	0.3	5	0.8	19	1.2	27	1.8	36	1	87	0.6	7	1	17	0.8	13	1.4	21	1	58
How many of your brothers or sisters ever:																															
Took a handgun to school?	I don't have any	19.6	209	16.7	261	16.3	236	16.9	243	17.2	949	20.4	364	18	433	16.1	358	15.5	318	17.4	1,473	32.8	403	29.5	479	23.2	387	20.9	322	26.3	1,591
	None	80.3	855	82.5	1,293	82.6	1,193	82.1	1,184	82	4,525	79.5	1,420	81.5	1,964	83.1	1,843	83.8	1,722	82.1	6,949	66.5	817	69.6	1,129	76.4	1,274	78.3	1,203	73	4,423
	1	0.1	1	0.5	8	0.6	9	0.1	1	0.3	19	0.2	3	0.3	8	0.4	9	0.4	8	0.3	28	0.5	6	0.3	5	0.2	4	0.1	1	0.3	16
	2	0	0	0.2	3	0.1	1	0	0	0.1	4	0	0	0	1	0.1	3	0.1	2	0.1	6	0	0	0.2	3	0.1	2	0.4	6	0.2	11
	3 or 4	0	0	0	0	0.1	2	0.2	3	0.1	5	0	0	0	0	0	0	0.1	2	0	2	0	0	0.1	2	0.1	1	0.1	2	0.1	5
	5 or more	0	0	0.1	2	0.3	4	0.8	11	0.3	17	0	0	0.1	3	0.2	4	0.2	4	0.1	11	0.2	3	0.2	3	0	0	0.2	3	0.1	9
How many of your brothers or sisters ever:																															
Been suspended or expelled from school?	I don't have any	17.1	182	14.7	230	15.3	221	16.1	231	15.7	864	16.8	300	15.4	371	15	332	14.1	289	15.3	1,292	28.1	345	26.2	425	21.3	355	18.8	289	23.3	1,414
	None	70.1	748	67.8	1,060	68.8	991	67.3	966	68.4	3,765	70.3	1,255	65.2	1,571	67.6	1,495	68.4	1,402	67.7	5,723	60	737	58.3	948	62.6	1,045	64.9	998	61.5	3,728
	1	11	117	12.8	200	11.3	163	11.8	170	11.8	650	10.8	192	13	313	12.6	279	12.5	256	12.3	1,040	7.7	94	10.8	175	11.7	195	11.1	171	10.5	635
	2	1.5	16	2.4	38	3.1	45	2.4	34	2.4	133	1.8	33	3.8	92	3.4	75	3.3	67	3.2	267	2.3	28	3	49	2.9	49	3.7	57	3	183
	3 or 4	0.2	2	1.3	20	0.8	11	1.4	20	1	53	0.1	2	1.7	42	1	21	1.2	25	1.1	90	1.1	13	1.2	19	1.3	21	0.9	14	1.1	67
	5 or more	0.2	2	1	15	0.6	9	1	15	0.7	41	0.2	4	0.8	19	0.4	8	0.5	10	0.5	41	0.9	11	0.6	9	0.2	4	0.5	8	0.5	32
Has anyone in your family ever had a severe alcohol or drug problem?	Yes	14.9	158	24.8	388	32.3	467	36.7	527	28	1,540	13.6	237	24.4	587	34.9	770	35.8	729	27.7	2,323	14.9	181	23.5	378	31.2	516	38.4	586	27.7	1,661
	No	85.1	899	75.2	1,178	67.7	977	63.3	908	72	3,962	86.4	1,509	75.6	1,814	65.1	1,434	64.2	1,309	72.3	6,066	85.1	1,030	76.5	1,228	68.8	1,138	61.6	939	72.3	4,335
About how many adults (over 21) have you known personally who in the past year have:																															
Gotten drunk or high?	None	59.9	658	46.2	738	33.1	481	28.9	420	41	2,297	63.6	1,133	49	1,192	33.9	755	25	514	42.3	3,594	72	896	57.7	953	43.4	729	35.8	553	51.2	3,131
	1	17	187	16.5	263	12.9	187	10.5	153	14.1	790	15.4	274	15.2	370	12.7	284	10	205	13.3	1,133	12.1	150	12.7	210	11.5	193	10.4	160	11.7	713
	2	9.1	100	13	208	14.4	209	13.3	194	12.7	711	7.9	141	12.6	308	13.2	294	14.1	290	12.1	1,033	6.5	81	10.5	174	12.3	206	11.5	177	10.4	638
	3 or 4	6.6	73	10.5	168	16.7	243	15.7	229	12.7	713	6.2	111	9.6	233	15.7	351	18.7	385	12.7	1,080	3.9	48	7.8	128	13.2	222	16.5	255	10.7	653
	5 or more	7.3	80	13.7	219	22.8	331	31.5	458	19.4	1,088	6.9	123	13.6	332	24.5	545	32.3	665	19.6	1,665	5.5	69	11.3	186	19.6	330	25.9	400	16.1	985

**Family Domain Risk Factor: Family History of Antisocial Behavior (continued)**

Question	Response	County 2017										County 2019										County 2021									
		6th		8th		10th		12th		Total		6th		8th		10th		12th		Total		6th		8th		10th		12th		Total	
		%	n	%	n	%	n	%	n	%	n	%	n	%	n	%	n	%	n	%	n	%	n	%	n	%	n	%	n	%	n
About how many adults (over 21) have you known personally who in the past year have:																															
Used marijuana, crack, cocaine, or other drugs?	None	90.1	978	77.1	1,226	66.9	968	57.6	835	71.9	4,007	90.2	1,615	79.9	1,944	64.8	1,439	54.4	1,120	72	6,118	91.6	1,129	82.1	1,345	68.5	1,146	59.9	924	74.6	4,544
	1	5.7	62	10.4	166	10.1	146	10.4	151	9.4	525	5.5	98	8.8	213	10.8	241	12.5	257	9.5	809	4.8	59	7.9	129	11	184	9.9	153	8.6	525
	2	1.9	21	5.4	86	7.8	113	10.6	153	6.7	373	2.1	38	4.7	115	9.1	202	10.5	217	6.7	572	1.5	18	3.7	60	6.6	111	10	155	5.7	344
	3 or 4	1.2	13	4	64	7.4	107	9	130	5.6	314	1.1	19	3	74	6.9	153	9.1	188	5.1	434	1	12	2.9	47	7.1	118	9.7	149	5.4	326
	5 or more	1	11	3.1	49	7.9	114	12.5	181	6.4	355	1.1	20	3.5	86	8.4	187	13.4	276	6.7	569	1.2	15	3.5	58	6.8	114	10.5	162	5.7	349
About how many adults (over 21) have you known personally who in the past year have:																															
Sold or dealt drugs?	None	94.2	1,025	88.8	1,401	83.9	1,217	76.9	1,114	85.5	4,757	96	1,724	90.8	2,201	83.8	1,857	78.1	1,602	87	7,384	96.3	1,190	91.9	1,504	89.5	1,489	84.6	1,296	90.3	5,479
	1	4.1	45	5.5	87	6.1	89	7.9	115	6	336	3	53	4.3	104	6.5	143	8.4	172	5.6	472	2.1	26	4.5	73	4.6	77	6.3	97	4.5	273
	2	0.7	8	2.5	40	4.1	60	6.3	92	3.6	200	0.6	10	2	48	3.5	78	5.6	115	3	251	0.5	6	1.5	24	2.2	37	3.4	52	2	119
	3 or 4	0.6	6	1.4	22	2.8	40	3.6	52	2.2	120	0.2	3	1.2	30	2.9	64	3.7	76	2	173	0.5	6	0.9	15	1.6	27	2.9	45	1.5	93
	5 or more	0.4	4	1.8	28	3	44	5.2	76	2.7	152	0.3	6	1.7	40	3.4	75	4.2	87	2.5	208	0.6	8	1.3	21	2	34	2.7	42	1.7	105
About how many adults (over 21) have you known personally who in the past year have:																															
Done other things that could get them in trouble with the police, like stealing, selling stolen goods, mugging or assaulting others, etc.?	None	90.6	984	85.3	1,349	82.3	1,194	82.1	1,185	84.7	4,712	92.7	1,661	87	2,105	83.9	1,865	82.3	1,690	86.3	7,321	93.1	1,150	88.8	1,439	87.8	1,468	86.3	1,325	88.8	5,382
	1	6.1	66	8	127	7.9	114	6.2	90	7.1	397	5.2	93	7.2	174	6.3	140	7.4	151	6.6	558	3.6	44	5.2	85	5.9	99	5.4	83	5.1	311
	2	1.4	15	2.7	42	3.4	50	3.8	55	2.9	162	1.1	20	2.2	54	3.9	86	4.1	85	2.9	245	1.3	16	2.8	46	2.3	39	3.1	48	2.5	149
	3 or 4	0.7	8	2	31	2.5	37	2.8	40	2.1	116	0.5	9	1.4	35	2.6	57	2.3	47	1.7	148	1.1	14	1.4	23	1.7	28	2	30	1.6	95
	5 or more	1.2	13	2.1	33	3.9	56	5.1	73	3.1	175	0.5	9	2.1	52	3.3	74	3.9	81	2.5	216	0.9	11	1.7	28	2.3	38	3.2	49	2.1	126

## Family Domain Risk Factor: Parental Attitudes Favorable Toward Antisocial Behavior & Drugs

Question	Response	County 2017										County 2019										County 2021									
		6th		8th		10th		12th		Total		6th		8th		10th		12th		Total		6th		8th		10th		12th		Total	
		%	n	%	n	%	n	%	n	%	n	%	n	%	n	%	n	%	n	%	n	%	n	%	n	%	n	%	n	%	n
How wrong do your parents feel it would be for you to:																															
Pick a fight with someone?	Not Wrong at All	4.4	46	5.1	80	4.4	64	6.4	92	5.1	282	4.1	72	6.4	156	4.5	99	5.7	117	5.3	444	6	74	6.3	103	5.1	86	4.7	72	5.5	335
	A Little Bit Wrong	9.8	103	19.7	308	18.9	274	19.3	279	17.5	964	13.8	242	19.5	471	21.7	480	20.8	427	19.2	1,620	16.5	204	21.9	358	22.3	373	20.8	322	20.7	1,257
	Wrong	30.8	325	35.5	554	39.5	574	36.8	531	36	1,984	29.9	524	34.8	841	38.4	851	34.9	717	34.7	2,933	32.7	404	36.2	591	36.4	608	37.7	583	35.9	2,186
	Very wrong	55.1	582	39.7	620	37.2	540	37.5	542	41.4	2,284	52.3	917	39.3	951	35.4	784	38.6	792	40.8	3,444	44.7	552	35.5	579	36.2	605	36.8	570	37.9	2,306
How wrong do your parents feel it would be for you to:																															
Steal anything worth more than \$5	Not Wrong at All	3.7	39	2.9	45	2.4	35	4.3	62	3.3	181	3.2	56	3.7	90	2.6	57	3.4	69	3.2	272	4.2	51	4	65	3.2	54	3.1	48	3.6	218
	A Little Bit Wrong	2.8	29	4	62	4.3	62	4.1	59	3.9	212	2.7	48	5.1	122	5.5	122	5.1	104	4.7	396	5.2	64	7.1	116	7.4	124	6	92	6.5	396
	Wrong	15	158	23.2	360	26.1	378	26.6	383	23.3	1,279	18.4	322	26.7	644	29.3	649	26.9	550	25.7	2,165	22.3	273	30.6	499	31.7	528	31	480	29.3	1,780
	Very wrong	78.5	826	69.9	1,086	67.2	972	65	937	69.6	3,821	75.7	1,326	64.5	1,557	62.6	1,388	64.7	1,323	66.4	5,594	68.3	835	58.3	950	57.6	961	59.9	926	60.5	3,672
How wrong do your parents feel it would be for you to:																															
Draw graffiti, or write things or draw pictures on buildings or other property (without the owner's permission)?	Not Wrong at All	3.6	37	4.1	64	3	43	5.1	73	4	217	3.4	60	3.9	94	2.8	62	3.8	78	3.5	294	4.4	54	4.6	74	3.7	61	4.5	70	4.3	259
	A Little Bit Wrong	1.4	15	4.8	74	6.3	91	5.3	77	4.7	257	3.9	67	4.8	116	6.5	144	7.2	147	5.6	474	3.5	43	6.1	99	8.6	144	7.6	117	6.7	403
	Wrong	10.5	109	17.3	268	25.4	370	28.2	408	21.1	1,155	12.1	210	22.7	545	27.5	608	28.9	590	23.3	1,953	17.9	218	25.8	418	29.6	494	29.3	453	26.1	1,583
	Very wrong	84.5	877	73.8	1,143	65.3	950	61.4	887	70.3	3,857	80.6	1,403	68.6	1,648	63.2	1,396	60.1	1,228	67.6	5,675	74.1	902	63.6	1,032	58.1	971	58.5	904	62.9	3,809
How wrong do your parents feel it would be for you to:																															
Drink beer, wine or hard liquor (for example, vodka, whiskey, or gin) regularly?	Not Wrong at All	3.6	37	3	47	3.2	46	6.9	99	4.2	229	3.4	59	3.4	81	2.8	62	4.8	99	3.6	301	3.8	47	4.2	69	3.6	61	4.9	76	4.2	253
	A Little Bit Wrong	1.4	15	4.8	74	7.1	103	11.5	166	6.5	358	2.2	39	4.4	107	8.2	181	10.1	207	6.4	534	2.9	36	5.8	94	7	117	11.6	178	7	425
	Wrong	7.9	82	14.7	227	21.6	314	26.2	378	18.3	1,001	8.4	145	14.9	360	22.1	491	27	553	18.4	1,549	11.7	143	18.6	302	24.6	412	26.4	406	20.8	1,263
	Very wrong	87.1	903	77.5	1,200	68.1	989	55.4	800	71	3,892	86	1,492	77.3	1,861	66.9	1,483	58.1	1,189	71.6	6,025	81.5	998	71.4	1,160	64.7	1,082	57.1	880	68	4,120
How wrong do your parents feel it would be for you to:																															
Smoke cigarettes?	Not Wrong at All	3.7	38	2.8	44	2.8	41	5.6	81	3.7	204	3.2	56	3	73	2.3	52	3.4	70	3	251	3.7	45	4.1	66	2.9	48	3.6	55	3.5	214
	A Little Bit Wrong	0.8	8	1.7	27	1.7	24	5.1	73	2.4	132	1	18	1.5	37	1.8	40	3.6	73	2	168	1.4	17	1.5	24	2.1	35	3.6	55	2.2	131
	Wrong	5	52	10.2	157	11.2	163	18.5	265	11.7	637	6.9	119	9.7	234	12.2	271	16.1	330	11.4	954	8.3	101	13.8	224	16.4	273	19.9	306	14.9	904
	Very wrong	90.5	935	85.3	1,318	84.3	1,223	70.8	1,016	82.2	4,492	88.9	1,539	85.7	2,058	83.6	1,852	76.9	1,573	83.6	7,022	86.6	1,057	80.7	1,313	78.7	1,313	73	1,125	79.4	4,808
How wrong do your parents feel it would be for you to:																															
Use marijuana	Not Wrong at All	3.6	37	3.2	50	4.3	63	9.8	141	5.3	291	3.5	61	3.8	91	4.7	104	8.2	168	5.1	424	3.8	46	4.2	68	4.7	79	8.4	130	5.3	323
	A Little Bit Wrong	0.8	8	2.7	42	8.1	117	11.6	167	6.1	334	1	17	3.8	92	9.6	213	14.4	295	7.4	617	0.7	8	3.9	64	8.7	145	13.4	206	7	423
	Wrong	2.9	30	9.7	150	16.4	238	21.9	315	13.4	733	4.2	72	10.7	257	19.5	432	22.3	457	14.5	1,218	5.8	70	14.2	230	20.2	337	23.1	356	16.4	993
	Very wrong	92.7	948	84.4	1,305	71.2	1,034	56.6	813	75.1	4,100	91.3	1,577	81.7	1,959	66.2	1,465	55	1,125	73.1	6,126	89.8	1,087	77.7	1,261	66.3	1,104	55.1	849	71.2	4,301



### Family Domain Risk Factor: Parental Attitudes Favorable Toward Antisocial Behavior & Drugs (continued)

Question	Response	County 2017										County 2019										County 2021									
		6th		8th		10th		12th		Total		6th		8th		10th		12th		Total		6th		8th		10th		12th		Total	
		%	n	%	n	%	n	%	n	%	n	%	n	%	n	%	n	%	n	%	n	%	n	%	n	%	n	%	n	%	n
How wrong do your parents feel it would be for you to:																															
Have one or two drinks of alcoholic beverage such as beer, wine, or hard liquor (vodka, whiskey, gin, or rum) nearly every day?	Not at all wrong	4.1	61	2.4	43	2.4	37	4.6	71	3.3	212	4.6	105	2.4	65	2.4	56	5.7	125	3.7	351	6.9	114	4.5	85	3.7	69	5.3	91	5	359
	A little bit wrong	4.2	63	4.6	84	8.5	129	12.4	193	7.4	469	4.3	98	5.2	138	7.1	165	10.6	233	6.7	634	5.2	86	5.8	111	7	129	9.5	162	6.9	488
	Wrong	10.7	159	17.2	312	19.9	300	26	404	18.5	1,175	14.1	318	18	479	22.9	536	23.5	515	19.6	1,848	14.1	233	17.2	326	21.3	394	24.2	414	19.2	1,367
	Very wrong	80.9	1,202	75.8	1,372	69.2	1,045	56.9	883	70.8	4,502	76.9	1,738	74.3	1,972	67.6	1,583	60.2	1,318	70	6,611	73.8	1,218	72.5	1,377	68.1	1,261	61.1	1,046	68.9	4,902
How wrong do your parents feel it would be for you to:																															
Use prescription drugs not prescribed to you?	Not at all wrong	6.2	89	4.4	79	3.1	46	3.7	57	4.3	271	6.7	147	3.1	82	2.1	49	2.7	59	3.6	337	7	112	4.9	92	3.6	67	2.7	45	4.5	316
	A little bit wrong	2.3	33	2.9	51	4.3	64	3.9	60	3.3	208	2.8	61	3.3	88	3.1	72	4.5	99	3.4	320	2.1	34	2.8	52	3.3	62	3.9	67	3.1	215
	Wrong	10.7	152	13.7	244	14.7	220	15.5	239	13.7	855	9.7	213	13.6	359	14.7	342	15.6	340	13.4	1,254	10.7	171	13.4	252	13.9	258	13.8	234	13	915
	Very wrong	80.8	1,153	79	1,411	78	1,170	76.8	1,181	78.7	4,915	80.8	1,771	79.9	2,107	80.2	1,871	77.2	1,688	79.6	7,437	80.1	1,277	78.9	1,485	79.1	1,465	79.6	1,352	79.4	5,579

### Family Domain Risk Factor: Poor Family Management

Question	Response	County 2017										County 2019										County 2021									
		6th		8th		10th		12th		Total		6th		8th		10th		12th		Total		6th		8th		10th		12th		Total	
		%	n	%	n	%	n	%	n	%	n	%	n	%	n	%	n	%	n	%	n	%	n	%	n	%	n	%	n	%	n
When I am not at home, one of my parents knows where I am and who I am with.	NO!	2.2	25	2.5	40	2.6	38	3.6	52	2.7	155	2	37	2.4	60	2.1	46	3.8	80	2.6	223	2.4	32	1.7	29	2.4	41	2.8	44	2.3	146
	no	2.2	26	4.4	72	5.1	74	9.9	144	5.6	316	3.2	61	4.6	113	6.1	137	9	188	5.8	499	3.6	47	3.8	64	4.2	71	7.6	119	4.8	301
	yes	22	255	32.3	524	42.8	625	47.1	683	36.7	2,087	24.6	463	34.7	860	41.7	931	45	936	36.8	3,190	27.6	361	37.2	628	42	714	45	708	38.5	2,411
	YES!	73.6	853	60.8	987	49.6	724	39.3	570	55.1	3,134	70.2	1,321	58.3	1,445	50.1	1,117	42.2	878	54.9	4,761	66.3	867	57.3	967	51.5	876	44.6	701	54.4	3,411
If you skipped school, would you be caught by your parents?	NO!	4.2	48	3.7	60	3.7	53	5.2	75	4.2	236	3.5	66	3.7	91	4	89	6.7	139	4.5	385	3.2	41	2.3	39	3.4	58	4.5	70	3.3	208
	no	3.6	41	5.2	84	9.1	132	16.3	236	8.7	493	3.2	59	6.2	154	10.2	226	16.4	341	9	780	5.1	66	7.8	132	7.7	130	12	188	8.3	516
	yes	16.3	188	24.7	398	34	492	34.6	500	27.9	1,578	20.4	381	25.9	639	32.1	713	35.6	738	28.6	2,471	27	350	30	504	34.9	591	38.4	600	32.8	2,045
	YES!	75.9	873	66.3	1,068	53.3	772	43.9	635	59.2	3,348	72.9	1,363	64.2	1,583	53.8	1,195	41.2	855	57.9	4,996	64.7	837	59.9	1,007	54	915	45.1	706	55.6	3,465
My parents ask if I've gotten my homework done.	NO!	2.5	29	4.8	78	6.5	94	12.1	175	6.6	376	1.8	33	4.3	107	7.4	165	12.9	267	6.6	572	2.7	35	3.7	63	6	102	11.2	176	6	376
	no	2.9	33	9.1	148	15.9	230	25.5	370	13.8	781	4.7	88	10.5	261	17.4	390	24.9	517	14.5	1,256	6.3	83	9.6	162	15.7	266	23.7	373	14.1	884
	yes	21.8	251	31.3	507	40.1	581	37.7	547	33.3	1,886	24.7	466	33.6	832	37	828	37.7	782	33.5	2,908	28	368	37.8	636	39.8	675	37.9	595	36.3	2,274
	YES!	72.8	837	54.7	886	37.5	544	24.7	359	46.3	2,626	68.9	1,298	51.6	1,277	38.1	853	24.6	510	45.4	3,938	63	826	48.8	821	38.5	652	27.2	427	43.5	2,726
Would your parents know if you did not come home on time?	NO!	3	34	3.7	59	3.7	54	5.5	79	4	226	2.4	45	3.1	76	3.3	73	5.9	122	3.7	316	2.9	37	2.1	35	3.1	53	4.3	67	3.1	192
	no	6.6	75	11.8	191	13.2	191	16.4	237	12.3	694	6.7	126	10.7	264	13.7	305	14	290	11.4	985	8.1	105	7.5	126	11.4	193	14.1	221	10.3	645
	yes	24.3	278	30.6	493	43.1	625	43.3	627	35.8	2,023	30.1	563	34.8	858	39.9	888	43.4	901	37.2	3,210	29.3	380	37.1	623	39.9	674	42.6	666	37.6	2,343
	YES!	66.1	756	53.9	870	40	579	34.9	506	47.9	2,711	60.7	1,136	51.5	1,270	43.2	962	36.7	761	47.8	4,129	59.8	776	53.3	896	45.6	770	39	611	49	3,053

**Family Domain Risk Factor: Poor Family Management (continued)**

Question	Response	County 2017										County 2019										County 2021									
		6th		8th		10th		12th		Total		6th		8th		10th		12th		Total		6th		8th		10th		12th		Total	
		%	n	%	n	%	n	%	n	%	n	%	n	%	n	%	n	%	n	%	n	%	n	%	n	%	n	%	n	%	n
The rules in my family are clear.	NO!	2.7	31	2.7	43	3.4	50	5.1	74	3.5	198	2.6	48	3	74	3.7	82	4.5	93	3.4	297	2.9	38	2.4	40	3.2	54	3.6	56	3	188
	no	5.6	64	9.7	156	11.2	162	13.5	196	10.2	578	6.8	126	10.9	268	13	289	13.8	285	11.2	968	7.3	94	10.4	174	12.8	216	14.1	219	11.3	703
	yes	28.6	327	35.5	573	47.3	686	48.2	699	40.4	2,285	34.2	638	39.3	969	45.2	1,009	46.7	966	41.5	3,582	35.1	453	42.2	707	46.4	785	49.5	771	43.7	2,716
	YES!	63.1	723	52.1	841	38.1	552	33.2	482	45.9	2,598	56.5	1,053	46.9	1,156	38.1	851	35.1	726	43.9	3,786	54.7	707	45	754	37.7	638	32.8	511	42	2,610
If you carried a handgun without your parents' permission, would you be caught by them?	NO!	4	45	3.9	62	4	58	5.1	73	4.2	238	3.4	62	3.3	82	3.7	81	5	104	3.8	329	3.9	49	2.7	45	3.9	65	4.4	68	3.7	227
	no	3.2	36	6.1	97	9.2	133	13.4	193	8.2	459	2.2	41	6.1	149	10.3	228	12.6	260	7.9	678	3.5	44	6.2	104	8.1	137	12.6	196	7.8	481
	yes	11.3	128	16.7	267	22.4	323	26.1	375	19.5	1,093	12.8	236	19.5	477	22.2	491	25.5	527	20.2	1,731	16	204	19.6	327	24.3	409	27.4	428	22.1	1,368
	YES!	81.6	926	73.3	1,172	64.4	929	55.3	794	68.1	3,821	81.6	1,499	71.1	1,744	63.8	1,411	56.9	1,176	68	5,830	76.7	975	71.5	1,195	63.7	1,074	55.6	868	66.5	4,112
If you drank some beer, wine, or hard liquor (such as vodka, whiskey, gin, or rum) without your parents' permission, would you be caught by them?	NO!	5.1	57	6.5	102	6.5	94	12	173	7.6	426	4.4	80	5.9	144	9.3	205	13.2	272	8.2	701	7.1	89	6.3	104	8.1	136	12.1	188	8.4	517
	no	3.7	41	13.7	216	28.5	413	40.2	579	22.4	1,249	4.6	84	14	342	28.3	625	35.9	739	21	1,790	6.5	82	14.6	243	23	386	31.9	496	19.6	1,207
	yes	13.5	150	21	331	29.4	426	25.6	368	22.9	1,275	15.7	286	22.9	557	28.1	620	28	575	23.9	2,038	18.8	237	25.5	425	30	504	29.2	454	26.3	1,620
	YES!	77.6	861	58.9	930	35.5	514	22.2	319	47.1	2,624	75.2	1,367	57.2	1,394	34.4	760	22.9	470	46.8	3,991	67.6	852	53.6	892	39	655	26.7	415	45.7	2,814
My family has clear rules about alcohol and drug use.	NO!	2.9	32	3.1	49	2.6	38	4.3	62	3.3	181	2.7	50	2.7	66	3.2	70	4.5	92	3.3	278	4.5	57	3.9	65	4.2	71	4.7	73	4.3	266
	no	3.4	38	7.9	126	13.1	189	16.9	241	10.7	594	4.4	81	8	195	13.6	300	16.1	332	10.6	908	6	76	9.8	163	11.3	191	16.4	256	11.1	686
	yes	11.8	130	19.6	311	35.2	509	39.7	567	27.2	1,517	15.7	286	23.7	580	32.8	726	40.9	845	28.5	2,437	18.2	229	25.8	428	35.4	598	40.1	625	30.5	1,880
	YES!	81.9	904	69.4	1,103	49.1	710	39.2	560	58.8	3,277	77.1	1,405	65.6	1,603	50.5	1,117	38.6	798	57.6	4,923	71.2	895	60.5	1,004	49	827	38.7	603	54	3,329

Family Domain Protective Factor: Family Attachment																															
Question	Response	County 2017										County 2019										County 2021									
		6th		8th		10th		12th		Total		6th		8th		10th		12th		Total		6th		8th		10th		12th		Total	
		%	n	%	n	%	n	%	n	%	n	%	n	%	n	%	n	%	n	%	n	%	n	%	n	%	n	%	n	%	n
Do you feel very close to your mother?	NO!	2.2	26	4.7	76	5.8	85	7.7	112	5.2	299	2.6	49	4.8	120	7	157	8.4	175	5.7	501	3.6	48	5	85	6.3	107	7.9	124	5.8	364
	no	3.6	42	7	114	10.6	154	11.5	169	8.4	479	3.6	69	7.6	189	11	245	13.1	272	8.9	775	4.9	66	10.3	175	12.1	205	15.3	241	10.9	687
	yes	15.4	180	25.1	410	31.7	461	32.3	473	26.6	1,524	18.7	357	26.5	658	33.1	740	31.4	654	27.6	2,409	23	308	29.9	507	35.5	602	35	553	31.2	1,970
	YES!	78.8	924	63.3	1,033	51.9	756	48.5	710	59.8	3,423	75.2	1,439	61.1	1,518	48.9	1,095	47.1	979	57.7	5,031	68.5	916	54.7	928	46.2	784	41.8	660	52.1	3,288
Do you feel very close to your father?	NO!	8.4	97	11.7	187	13.3	192	15.1	218	12.3	694	8.1	152	11.7	287	14.7	326	16.5	339	12.8	1,104	9.4	125	11.6	195	15.8	268	19.2	301	14.2	889
	no	8.7	100	12	193	15.5	224	17.8	257	13.7	774	9	169	12.9	317	17	379	20.2	416	14.9	1,281	9.9	132	17	286	18.8	319	20.6	324	16.9	1,061
	yes	18.9	218	28.5	456	34.1	492	34.5	498	29.5	1,664	24.1	454	27.8	681	33.9	754	31.7	652	29.5	2,541	26.5	351	29	488	31.9	541	34.2	537	30.6	1,917
	YES!	64	738	47.8	766	37.1	536	32.5	469	44.5	2,509	58.9	1,111	47.6	1,166	34.4	764	31.7	652	42.8	3,693	54.2	719	42.4	712	33.4	566	26	408	38.3	2,405
Do you share your thoughts and feelings with your mother?	NO!	6.8	79	10.3	168	11.4	166	12.2	178	10.4	591	6.4	122	8.5	210	10.8	241	12.7	263	9.6	836	8.2	108	10.4	174	11.4	193	12.5	195	10.7	670
	no	12.8	149	21.7	353	22	320	23.1	337	20.3	1,159	14.1	268	23.2	573	25.4	568	23.6	488	21.9	1,897	17.6	233	24	404	24.3	411	27.2	425	23.5	1,473
	yes	31.2	363	33.3	543	36.6	532	35	511	34.1	1,949	32.7	620	34.3	847	35.7	799	35.2	729	34.6	2,995	33.9	448	35.3	593	37	626	34.8	545	35.4	2,212
	YES!	49.2	573	34.7	565	29.9	435	29.8	436	35.2	2,009	46.7	884	33.9	837	28.1	629	28.5	589	33.9	2,939	40.3	532	30.3	509	27.3	461	25.5	399	30.4	1,901
Do you share your thoughts and feelings with your father?	NO!	14.9	168	19.9	317	19.8	285	21.7	313	19.3	1,083	14.4	271	17.2	416	21	466	23.3	479	19	1,632	14.4	190	19.7	330	21.9	369	25.2	393	20.6	1,282
	no	20.9	236	28.9	461	29.6	425	31.2	450	28	1,572	20.9	392	30.6	742	32.2	713	31.9	656	29.2	2,503	25.3	333	28.9	483	32	538	31.9	497	29.7	1,851
	yes	30.4	344	30.1	481	34.5	495	30.1	435	31.3	1,755	32.5	609	31.1	755	31.7	703	30.2	621	31.4	2,688	32.9	433	30.4	509	30.6	515	29.1	454	30.7	1,911
	YES!	33.9	383	21.1	337	16.1	231	17	245	21.3	1,196	32.2	604	21.1	511	15.1	335	14.5	299	20.4	1,749	27.5	362	20.9	350	15.5	261	13.8	215	19.1	1,188

Family Domain Protective Factor: Opportunities for Prosocial Involvement																															
Question	Response	County 2017										County 2019										County 2021									
		6th		8th		10th		12th		Total		6th		8th		10th		12th		Total		6th		8th		10th		12th		Total	
		%	n	%	n	%	n	%	n	%	n	%	n	%	n	%	n	%	n	%	n	%	n	%	n	%	n	%	n	%	n
My parents ask me what I think before most family decisions affecting me are made	NO!	14.5	161	10.4	167	10.6	153	12.9	187	11.9	668	13.9	243	11	268	12	267	13.7	284	12.5	1,062	13	164	11.8	198	12.6	213	16.1	253	13.3	828
	no	19.2	212	23	368	23.5	341	27.5	399	23.5	1,320	21.7	381	25.3	615	25.6	569	26	540	24.8	2,105	24	303	27.1	455	25.1	425	25.8	405	25.6	1,588
	yes	40.7	450	43.9	703	47.9	694	42.7	620	44	2,467	39.7	696	44.1	1,071	44.7	991	42.9	891	43	3,649	42.6	539	42.4	713	43.9	744	41	644	42.5	2,640
	YES!	25.7	284	22.7	363	18.1	262	16.9	245	20.6	1,154	24.7	432	19.6	476	17.7	392	17.4	362	19.6	1,662	20.4	258	18.7	315	18.4	311	17.2	270	18.6	1,154
If I had a personal problem, I could ask my mom or dad for help	NO!	5.7	69	7.9	129	8.8	128	8.5	124	7.8	450	5.8	111	7.6	188	9.4	211	11.5	240	8.6	750	8.9	117	10	170	10.3	174	11.7	183	10.3	644
	no	6.7	81	12.1	198	12.8	187	14.7	216	11.8	682	7	133	12.2	304	15.9	357	14.1	293	12.5	1,087	10.2	135	13.9	235	15.6	264	17.3	271	14.4	905
	yes	29.1	349	36.3	595	44.5	649	44.3	650	38.9	2,243	30.3	578	38.4	954	40.8	915	41.9	871	38.1	3,318	36.7	484	41.4	701	42.3	716	42.9	674	41	2,575
	YES!	58.5	702	43.7	716	33.8	493	32.5	477	41.4	2,388	56.9	1,083	41.8	1,037	33.9	761	32.5	677	40.8	3,558	44.2	582	34.7	587	31.9	540	28.2	442	34.3	2,151
My parents give me lots of chances to do fun things with them	NO!	4.4	52	5.3	87	6.4	93	8.9	130	6.3	362	4.5	86	5.4	133	6.8	152	8.8	182	6.4	553	5.9	77	5.3	90	7	118	9.1	142	6.8	427
	no	8.2	97	13.8	225	16.9	245	18.2	266	14.5	833	8.7	165	12.6	310	16.5	370	19.2	400	14.3	1,245	10.6	138	14.7	248	14.9	252	20.8	325	15.4	963
	yes	32.8	390	38.7	630	45.6	662	48.5	707	41.7	2,389	37.5	712	42.7	1,053	45.5	1,018	44.3	920	42.7	3,703	41.4	542	43.5	735	46.6	789	44.2	691	44.1	2,757
	YES!	54.6	649	42.1	685	31.2	453	24.4	356	37.4	2,143	49.3	936	39.3	970	31.2	697	27.7	576	36.6	3,179	42.1	551	36.4	615	31.5	533	25.9	405	33.7	2,104

### Family Domain Protective Factor: Rewards for Prosocial Involvement

Question	Response	County 2017										County 2019										County 2021									
		6th		8th		10th		12th		Total		6th		8th		10th		12th		Total		6th		8th		10th		12th		Total	
		%	n	%	n	%	n	%	n	%	n	%	n	%	n	%	n	%	n	%	n	%	n	%	n	%	n	%	n	%	n
My parents notice when I am doing a good job and let me know about it	Never or Almost Never	6	72	8.2	134	9.8	143	11.3	165	8.9	514	5.6	108	9.1	225	10.3	231	13.5	282	9.7	846	5.7	77	8	138	10.7	183	13.3	211	9.6	609
	Sometimes	18.6	222	24.8	405	30.4	445	32.9	481	27	1,553	20.4	391	28.1	698	32.6	732	31.9	665	28.5	2,486	25.1	341	31.2	538	35.4	603	38.4	607	32.8	2,089
	Often	28.5	340	29.2	478	31.2	457	29.1	425	29.5	1,700	29.7	568	29.7	737	31	696	29.5	614	30	2,615	30.4	412	30.8	531	29.6	504	27.1	429	29.5	1,876
	All the time	46.9	559	37.8	619	28.6	419	26.7	390	34.5	1,987	44.3	847	33.1	821	26	584	25	521	31.8	2,773	38.8	526	30	517	24.3	413	21.1	334	28.1	1,790
How often do your parents tell you they're proud of you for something you've done?	Never or Almost Never	5.3	63	9.5	155	11.8	172	13.5	197	10.2	587	5.5	105	9.4	232	12.7	284	15.1	314	10.7	935	6.6	90	11.5	199	15.2	260	18.2	288	13.1	837
	Sometimes	16	189	22.8	372	28.9	422	28.7	419	24.5	1,402	18.3	350	26.6	657	30.9	693	32.6	678	27.3	2,378	24.3	329	29.7	514	32.7	558	34.2	540	30.5	1,941
	Often	29	342	29.2	477	31.5	460	30.8	449	30.1	1,728	30.7	587	31.6	780	30.7	689	28.3	589	30.4	2,645	28.9	392	29.4	509	28.4	485	27	426	28.4	1,812
	All the time	49.7	586	38.4	627	27.9	408	27.1	395	35.2	2,016	45.5	870	32.5	802	25.7	577	24	499	31.6	2,748	40.1	544	29.3	507	23.7	405	20.6	325	28	1,781
Do you enjoy spending time with your mother?	NO!	2	23	3.3	53	4.2	61	6.2	90	4	227	1.5	29	3.3	82	4.3	96	6	125	3.8	332	2.3	31	3.2	54	4.6	78	5.1	80	3.9	243
	no	1.5	17	5	81	7.6	110	7.9	115	5.7	323	1.7	32	4.6	114	7.4	165	7.5	155	5.4	466	2.8	37	5.9	100	6.5	110	9.3	146	6.3	393
	yes	19.2	224	31	503	40.6	587	42.2	611	33.9	1,925	21.7	412	32.7	807	40.7	905	42.9	887	34.8	3,011	26.2	346	35	590	43.4	736	45.9	719	38.1	2,391
	YES!	77.3	901	60.8	987	47.6	689	43.7	633	56.5	3,210	75.1	1,424	59.3	1,464	47.5	1,056	43.6	901	56	4,845	68.7	908	55.9	942	45.5	772	39.6	620	51.7	3,242
Do you enjoy spending time with your father?	NO!	6.3	73	8.7	140	9.5	135	12.7	181	9.4	529	5.3	99	7.5	184	11	244	12.1	248	9	775	6.4	85	8	134	11.5	193	12.2	189	9.7	601
	no	3.5	40	6.9	111	8.4	120	10.5	149	7.5	420	3.8	72	7.3	177	9.2	204	10	206	7.7	659	4.8	63	8.9	149	9.5	160	12.5	195	9.1	567
	yes	17.9	206	29.2	468	39.3	561	41.4	588	32.5	1,823	23.1	433	30.9	753	39	862	41.5	852	33.8	2,900	26.4	348	33.1	553	42.2	709	43.2	672	36.7	2,282
	YES!	72.3	831	55.1	883	42.8	611	35.4	504	50.5	2,829	67.8	1,269	54.3	1,325	40.8	902	36.4	746	49.5	4,242	62.4	824	49.9	833	36.8	619	32.1	499	44.6	2,775



## Peer-Individual Risk Factor: Attitudes Favorable Toward Antisocial Behavior and Drug Use

Question	Response	County 2017										County 2019										County 2021									
		6th		8th		10th		12th		Total		6th		8th		10th		12th		Total		6th		8th		10th		12th		Total	
		%	n	%	n	%	n	%	n	%	n	%	n	%	n	%	n	%	n	%	n	%	n	%	n	%	n	%	n	%	n
How wrong do you think it is for someone your age to stay away from school all day when their parents think they are at school?	Not Wrong at All	3.7	42	5.4	88	3.9	56	6.6	95	5	281	4.8	90	4.8	117	4.4	100	7.1	147	5.3	454	4.7	59	5.2	84	5.6	94	5	77	5.2	314
	A Little Bit Wrong	4.1	47	10.1	164	16.2	234	20	289	13	734	6.1	115	15.1	368	18.8	423	22.8	473	16	1,379	7.9	98	15.5	251	21.5	360	27.7	427	18.7	1,136
	Wrong	19.3	221	30	487	35.4	512	36.9	533	31	1,753	21.2	398	31.5	767	40	902	36.8	763	32.8	2,830	31.9	396	35.2	570	38.5	646	36.2	557	35.7	2,169
	Very wrong	72.9	834	54.5	886	44.6	646	36.5	526	51.1	2,892	67.8	1,272	48.5	1,180	36.8	829	33.3	691	46	3,972	55.5	690	44.1	714	34.4	576	31.1	479	40.5	2,459
How wrong do you think it is for someone your age to take a handgun to school?	Not Wrong at All	3.1	36	3.6	58	2.5	37	3.6	52	3.2	183	3.8	71	3.3	81	1.9	43	3.2	66	3	261	3.9	48	3.4	55	3.2	53	1.9	29	3	185
	A Little Bit Wrong	0.7	8	0.6	9	0.8	11	0.9	13	0.7	41	0.7	14	0.6	15	1	22	1.1	22	0.8	73	0.5	6	0.8	13	1	16	1.4	21	0.9	56
	Wrong	2.7	31	4.7	77	5.7	83	5.3	77	4.7	268	3.1	59	4	98	3.3	74	3.2	66	3.4	297	4.6	57	5.7	92	6	101	5.1	79	5.4	329
	Very wrong	93.4	1,070	91.1	1,478	91	1,321	90.2	1,302	91.3	5,171	92.4	1,739	92	2,238	93.8	2,116	92.6	1,920	92.7	8,013	91.1	1,131	90.1	1,459	89.9	1,506	91.6	1,412	90.6	5,508
How wrong do you think it is for someone your age to steal anything worth more than \$5?	Not Wrong at All	4.1	47	5	81	3.8	55	5.6	81	4.7	264	3.6	68	4.5	110	4.1	92	4.6	95	4.2	365	5.1	64	4.9	79	5.7	95	4.3	66	5	304
	A Little Bit Wrong	4.7	54	8	129	13.1	189	12.3	177	9.7	549	6.3	118	12.7	309	15.8	356	14.4	298	12.5	1,081	9.1	114	15.6	252	18.1	303	19.5	301	15.9	970
	Wrong	24.9	285	29.2	473	33.6	484	31.8	458	30.1	1,700	25.2	474	33.5	815	36.4	818	33.9	702	32.5	2,809	32.3	404	35.4	571	37.7	633	37.5	578	35.9	2,186
	Very wrong	66.2	757	57.8	936	49.5	714	50.2	723	55.5	3,130	64.9	1,219	49.2	1,197	43.7	984	47.2	978	50.7	4,378	53.4	667	44.1	712	38.6	647	38.8	598	43.1	2,624
How wrong do you think it is for someone your age to pick a fight with someone?	Not Wrong at All	5	57	7.4	119	5.1	74	6.8	98	6.2	348	4.8	91	7.5	183	5.6	126	5.7	118	6	518	7.3	91	7.3	118	6.9	116	3.6	56	6.3	381
	A Little Bit Wrong	9.5	109	16.9	273	19.6	284	18.7	270	16.6	936	12.2	230	21	510	23.1	519	20.2	418	19.4	1,677	13.2	165	24.5	396	24.1	404	25	385	22.2	1,350
	Wrong	27.6	316	34	551	36.5	528	36.5	526	34	1,921	29.3	553	35.2	855	39.4	886	37.8	784	35.6	3,078	31.8	397	34.9	563	40.5	678	39.1	602	36.9	2,240
	Very wrong	57.9	664	41.8	676	38.8	561	38	549	43.3	2,450	53.7	1,013	36.2	880	31.8	715	36.3	753	38.9	3,361	47.6	594	33.3	538	28.4	475	32.3	497	34.6	2,104
How wrong do you think it is for someone your age to attack someone with the idea of seriously hurting them?	Not Wrong at All	3.9	44	4.8	77	3.3	47	4.4	64	4.1	232	3.6	67	4.1	100	2.7	61	4.2	86	3.6	314	4.8	60	4.2	68	4.2	70	2.5	39	3.9	237
	A Little Bit Wrong	2.1	24	4.3	69	5.7	82	5.6	80	4.5	255	2.8	53	5.5	133	5.9	133	6.9	142	5.3	461	4.5	56	7.2	117	6.3	106	5.3	81	5.9	360
	Wrong	8.9	101	16.4	265	19.7	284	20.4	294	16.7	944	11.5	217	17.8	433	22.9	515	19	393	18	1,558	12.2	151	19.3	311	24.9	418	23.4	360	20.4	1,240
	Very wrong	85.2	972	74.6	1,206	71.4	1,032	69.6	1,002	74.6	4,212	82.1	1,550	72.6	1,764	68.5	1,541	70	1,448	73	6,303	78.5	973	69.3	1,119	64.6	1,082	68.8	1,059	69.7	4,233
How wrong do you think it is for someone your age to drink beer, wine, or hard liquor (for example, vodka, whiskey, gin, or rum) regularly?	Not Wrong at All	3.8	43	4.2	68	3.8	55	7.6	110	4.9	276	3.5	66	4.4	107	4.2	94	6.9	143	4.8	410	4	50	4.5	73	5.1	86	6.2	96	5	305
	A Little Bit Wrong	1.8	20	6.5	105	13.5	196	18	259	10.3	580	2.3	44	7.7	188	15.3	343	19.1	395	11.3	970	2.3	29	7.4	120	14.4	241	19.5	300	11.4	690
	Wrong	8.1	92	18.2	294	27.1	393	31.2	449	21.8	1,228	10.3	193	21.4	520	28.4	639	29.8	616	22.8	1,968	12.3	152	18.7	303	28.1	471	29.9	461	22.8	1,387
	Very wrong	86.4	983	71	1,146	55.5	804	43.2	623	63	3,556	83.8	1,573	66.4	1,611	52.2	1,173	44.2	914	61.2	5,271	81.3	1,007	69.3	1,122	52.4	877	44.4	684	60.8	3,690
How wrong do you think it is for someone your age to smoke cigarettes?	Not Wrong at All	3.3	37	4.2	68	3.3	48	6.7	97	4.4	250	3.8	71	3.2	78	3	67	5.3	110	3.8	326	4.1	51	4.1	66	4.6	77	4.6	70	4.4	264
	A Little Bit Wrong	1.6	18	3.5	57	5.4	78	10.5	152	5.4	305	2	37	4.5	110	5.8	130	9	187	5.4	464	2.3	28	4.9	79	7.8	131	12.5	193	7.1	431
	Wrong	9.3	105	15.9	256	21	304	25.1	362	18.2	1,027	10.2	192	18.7	452	21.2	477	21.7	449	18.2	1,570	11.9	147	19.6	315	26.2	438	25.7	395	21.4	1,295
	Very wrong	85.9	973	76.3	1,229	70.3	1,018	57.6	831	71.9	4,051	84	1,580	73.6	1,780	70	1,576	63.9	1,321	72.6	6,257	81.7	1,008	71.4	1,151	61.4	1,027	57.2	880	67.1	4,066
How wrong do you think it is for someone your age to use LSD, cocaine, amphetamines or another illegal drug?	Not Wrong at All	3.4	38	3.9	63	2.5	36	5.3	77	3.8	214	3.4	64	3	72	2.7	60	4	83	3.2	279	3.7	46	3.9	63	3.9	66	4	61	3.9	236
	A Little Bit Wrong	0.5	6	1.3	21	3.6	52	6.3	91	3	170	0.5	10	2.3	56	4.8	107	7.4	153	3.8	326	0.7	8	2.4	39	4	67	7.3	113	3.7	227
	Wrong	3.2	36	8.2	132	12.3	177	16	230	10.2	575	4.3	80	10.6	258	13.1	295	17.2	354	11.5	987	5.2	64	10.7	173	16	267	17.5	270	12.8	774
	Very wrong	92.9	1,048	86.5	1,388	81.6	1,179	72.4	1,043	82.9	4,658	91.7	1,711	84.1	2,037	79.5	1,787	71.4	1,473	81.5	7,008	90.4	1,112	83	1,338	76.1	1,273	71.2	1,096	79.6	4,819

**Peer-Individual Risk Factor: Attitudes Favorable Toward Antisocial Behavior and Drug Use (continued)**

Question	Response	County 2017										County 2019										County 2021									
		6th		8th		10th		12th		Total		6th		8th		10th		12th		Total		6th		8th		10th		12th		Total	
		%	n	%	n	%	n	%	n	%	n	%	n	%	n	%	n	%	n	%	n	%	n	%	n	%	n	%	n	%	n
How wrong do you think it is for someone your age to use marijuana?	Not Wrong at All	3.8	43	7.2	116	16	232	30.3	437	14.7	828	3.5	66	7.5	182	17.5	393	32.7	676	15.3	1,317	4.3	53	6.1	98	15.3	255	29.9	459	14.3	865
	A Little Bit Wrong	1.1	12	9	144	22.6	328	25	360	15	844	2.3	43	10	241	24.1	542	25.3	524	15.7	1,350	1.9	23	9.6	154	20	334	25.9	398	15.1	909
	Wrong	7	79	14.7	236	18.7	271	16.1	232	14.6	818	8.4	156	15.5	375	19.7	443	15.3	316	15	1,290	8.9	109	16.5	265	24	401	16.5	253	17	1,028
	Very wrong	88.1	989	69.1	1,109	42.7	619	28.5	411	55.7	3,128	85.8	1,595	67	1,620	38.7	871	26.8	554	54	4,640	84.9	1,037	67.8	1,091	40.7	680	27.7	426	53.6	3,234

**Peer-Individual: Friend/Peer Perception of Use**

Question	Response	County 2017										County 2019										County 2021									
		6th		8th		10th		12th		Total		6th		8th		10th		12th		Total		6th		8th		10th		12th		Total	
		%	n	%	n	%	n	%	n	%	n	%	n	%	n	%	n	%	n	%	n	%	n	%	n	%	n	%	n	%	n
How do you feel about someone your age having one or two drinks of an alcoholic beverage (beer, wine, hard liquor) nearly every day?	Strongly disapprove	81.6	1,238	65.6	1,206	50.4	756	40.3	622	59.7	3,822	78.9	1,788	63.5	1,683	47.4	1,104	45.2	983	59	5,558	79.3	1,264	69.5	1,286	54.4	987	48.2	805	62.7	4,342
	Somewhat disapprove	6.7	101	15.3	282	19.9	298	20.1	310	15.5	991	6.9	157	14.2	377	22.1	515	22.3	485	16.3	1,534	6.8	108	12.1	224	18.6	338	21.3	356	14.8	1,026
	Neither approve or disapprove	3.2	49	10.4	191	21.1	316	28.1	433	15.5	989	4.6	104	12.9	341	21.6	503	22.4	488	15.2	1,436	6	95	11	204	19.5	355	22.6	378	14.9	1,032
	Approve	0.5	7	1.4	26	2.9	43	4.5	69	2.3	145	0.7	15	1.7	46	2	46	4	87	2.1	194	0.6	10	0.8	15	2.4	44	3.1	52	1.7	121
	Don't know/ Can't say	8.1	123	7.2	133	5.8	87	7	108	7	451	9	203	7.7	205	6.9	160	6.1	133	7.4	701	7.3	117	6.5	121	5.1	92	4.7	78	5.9	408
How do you feel about someone your age smoking one or more packs of cigarettes a day?	Strongly disapprove	92	1,394	87.7	1,604	82.2	1,235	74.3	1,145	84.2	5,378	89.7	2,036	85.2	2,261	82.4	1,918	80.1	1,744	84.4	7,959	88.7	1,394	84.5	1,554	80.6	1,453	75.3	1,248	82.2	5,649
	Somewhat disapprove	2	30	4.9	89	8.3	125	10.2	157	6.3	401	2.7	61	6	159	8	186	8.8	192	6.3	598	3.5	55	6.3	116	8.2	147	11	183	7.3	501
	Neither approve or disapprove	1.5	22	3.2	58	5.7	86	11	169	5.2	335	2.2	51	4.5	120	6.1	141	7.1	154	4.9	466	2.5	39	4.7	87	7.3	131	9.3	155	6	412
	Approve	0.3	4	0.5	9	0.6	9	0.7	11	0.5	33	0.4	8	0.4	10	0.2	4	0.6	14	0.4	36	0.1	2	0.5	10	0.6	11	0.7	11	0.5	34
	Don't know/ Can't say	4.4	66	3.8	70	3.1	47	3.8	59	3.8	242	5.1	115	3.9	104	3.4	80	3.4	74	4	373	5.2	82	3.9	72	3.3	60	3.7	61	4	275
How do you feel about someone your age using marijuana once a month or more?	Strongly disapprove	88.8	1,329	71.6	1,305	40.8	609	27.5	423	57.7	3,666	85.4	1,924	66	1,746	37.1	862	24.6	534	53.9	5,066	84.7	1,318	68.5	1,255	44.8	807	28.8	477	56.3	3,857
	Somewhat disapprove	3.5	52	10	182	15.4	230	12	184	10.2	648	4.7	107	11.6	307	14.6	340	13.2	286	11.1	1,040	5	78	10.7	196	14.7	264	11.8	196	10.7	734
	Neither approve or disapprove	2.3	34	9.5	174	26.7	399	34.1	525	17.8	1,132	3.3	75	12.6	333	27.8	647	33.4	726	19	1,781	3.2	50	12.2	224	24.3	438	32.8	544	18.3	1,256
	Approve	0.5	7	4.1	74	12.5	187	20.6	317	9.2	585	0.8	18	4.3	113	15.2	354	23.8	518	10.7	1,003	0.3	4	3.1	57	11.5	207	22.4	372	9.3	640
	Don't know/ Can't say	4.9	74	4.8	88	4.6	69	5.8	90	5.1	321	5.7	129	5.5	146	5.3	123	5	109	5.4	507	6.8	106	5.5	101	4.7	85	4.2	69	5.3	361
How do you feel about someone your age using prescription drugs not prescribed to them?	Strongly disapprove	83.3	1,242	75.8	1,380	69.9	1,046	67.4	1,036	74.1	4,704	83.1	1,862	73.5	1,933	68.6	1,594	67.8	1,468	73.2	6,857	83	1,291	76	1,387	71.4	1,286	68.5	1,133	74.6	5,097
	Somewhat disapprove	8	120	12	219	14.6	218	13.7	210	12.1	767	7.7	173	13.7	361	15.6	362	16	346	13.3	1,242	6.4	100	11.1	203	14.6	263	16	265	12.2	831
	Neither approve or disapprove	2.3	35	6.4	117	10.3	154	12.7	195	7.9	501	3.1	69	6.8	178	10.5	244	10.9	236	7.8	727	3.5	54	7.5	137	9.3	168	10.8	178	7.9	537
	Approve	0.6	9	0.7	12	0.7	11	1	16	0.8	48	0.4	8	0.6	17	0.4	10	0.8	17	0.6	52	0.2	3	0.6	11	0.6	10	0.8	14	0.6	38
	Don't know/ Can't say	5.7	85	5.1	93	4.5	68	5.1	79	5.1	325	5.8	130	5.4	142	4.9	113	4.6	99	5.2	484	6.9	107	4.7	86	4.1	74	3.8	63	4.8	330
How wrong do your friends feel it would be for YOU to have one or two drinks of an alcoholic beverage nearly every day?	Not Wrong at All	8.2	85	8.9	136	10.1	147	18.2	260	11.5	628	7.1	128	7.8	187	9.6	214	12.6	259	9.3	788	10.9	135	9.3	155	10.2	169	13.5	209	11	668
	A Little Bit Wrong	3.5	36	11	169	18.6	270	22.6	323	14.6	798	5.1	92	11.7	281	21.4	478	22.6	465	15.5	1,316	6.4	79	13.3	220	18.5	307	23.9	369	16	975
	Wrong	14.6	152	21.4	329	27.5	399	25.4	363	22.8	1,243	15.9	285	24.3	586	28.1	629	27.2	559	24.2	2,059	14.7	181	23	381	27.5	456	28.4	438	23.9	1,456
	Very wrong	73.8	767	58.7	900	43.7	634	33.8	484	51.1	2,785	71.9	1,292	56.2	1,354	40.9	914	37.6	773	51	4,333	68	839	54.4	902	43.8	725	34.2	527	49.1	2,993

**Peer-Individual: Friend/Peer Perception of Use (continued)**

Question	Response	County 2017										County 2019										County 2021									
		6th		8th		10th		12th		Total		6th		8th		10th		12th		Total		6th		8th		10th		12th		Total	
		%	n	%	n	%	n	%	n	%	n	%	n	%	n	%	n	%	n	%	n	%	n	%	n	%	n	%	n	%	n
How wrong do your friends feel it would be for YOU to use tobacco?	Not Wrong at All	8.1	84	8.6	132	7	102	15.1	216	9.8	534	6.4	114	7.5	181	7.9	176	10.7	220	8.1	691	10.9	134	9.3	155	9.5	157	12.2	188	10.4	634
	A Little Bit Wrong	2.2	23	5.6	85	10.4	150	14.7	210	8.6	468	3	53	6.8	163	11	245	13.5	277	8.7	738	3.7	46	8.7	144	10.5	174	16.6	256	10.2	620
	Wrong	9.2	95	18.5	283	24.5	355	24.9	356	20	1,089	11.8	212	20.1	484	24.6	548	25.5	525	20.9	1,769	12.1	148	20.9	346	26.3	436	29.3	450	22.7	1,380
	Very wrong	80.4	831	67.3	1,028	58.1	840	45.3	648	61.5	3,347	78.9	1,414	65.6	1,577	56.5	1,259	50.3	1,035	62.3	5,285	73.3	899	61.1	1,013	53.7	888	41.9	644	56.7	3,444
How wrong do your friends feel it would be for YOU to use marijuana?	Not Wrong at All	8.6	88	11.4	173	20.2	291	38.6	551	20.4	1,103	6.6	118	11.2	269	24.9	553	39.2	803	20.6	1,743	10.9	133	11.6	191	21	348	35.8	551	20.2	1,223
	A Little Bit Wrong	2	20	8.9	135	22.7	328	20.4	291	14.3	774	3.2	56	9.8	234	22.6	502	21.5	441	14.6	1,233	3.2	39	11.5	189	15.9	263	21.2	326	13.5	817
	Wrong	6.4	66	14.9	226	17.2	249	15.8	225	14.1	766	10.4	185	16.1	387	17.2	382	15	307	14.9	1,261	10.8	132	18.2	300	21.2	351	17.8	274	17.4	1,057
	Very wrong	83	850	64.8	985	39.9	576	25.2	360	51.2	2,771	79.8	1,418	62.9	1,509	35.4	788	24.4	500	49.9	4,215	75	913	58.8	969	41.9	695	25.3	389	48.9	2,966
How wrong do your friends feel it would be for YOU to use prescription drugs not prescribed to you?	Not Wrong at All	8.3	85	7.8	119	5.6	81	9.6	137	7.8	422	6.4	114	6.7	161	6	133	6.4	132	6.4	540	10.9	134	9.1	149	7.5	123	7.6	117	8.6	523
	A Little Bit Wrong	1.9	19	5.3	80	9.3	133	10.1	144	7	376	2.6	46	6.3	151	9.6	214	11.6	239	7.7	650	4.3	53	7.3	119	7.1	117	11.8	181	7.8	470
	Wrong	10.5	108	16.9	256	20.7	297	23.4	333	18.4	994	10.8	193	18.3	438	22.1	494	22.5	463	18.8	1,588	12	147	19.1	313	23	380	23.7	365	19.9	1,205
	Very wrong	79.3	814	70	1,063	64.4	926	56.8	808	66.8	3,611	80.2	1,430	68.6	1,640	62.3	1,390	59.4	1,220	67.2	5,680	72.8	892	64.5	1,057	62.4	1,031	56.9	874	63.7	3,854

**Peer-Individual Risk Factor: Perceived Risk of Drug Use**

Question	Response	County 2017										County 2019										County 2021									
		6th		8th		10th		12th		Total		6th		8th		10th		12th		Total		6th		8th		10th		12th		Total	
		%	n	%	n	%	n	%	n	%	n	%	n	%	n	%	n	%	n	%	n	%	n	%	n	%	n	%	n	%	n
How much do you think people risk harming themselves if they take one or two drinks of an alcoholic beverage (beer, wine, hard liquor) nearly every day?	No risk	18.1	208	12.8	209	9.4	137	13.2	191	13.1	745	20.7	383	15.2	368	10.3	232	13	270	14.6	1,253	24.1	294	16.5	265	13.7	229	10.5	161	15.7	949
	Slight risk	15.3	176	19.7	321	20.6	299	21.3	308	19.4	1,104	14.5	268	19.9	483	20.2	454	19.9	413	18.8	1,618	18.6	227	20	321	20.4	341	21.4	328	20.2	1,217
	Moderate risk	25.1	289	29.3	476	34.3	499	33.4	484	30.8	1,748	24.3	450	30.8	746	33.6	753	31.9	662	30.4	2,611	24.1	294	29.1	467	33	552	32	491	29.9	1,804
	Great risk	41.6	479	38.2	621	35.7	519	32.1	464	36.7	2,083	40.6	753	34.1	826	35.9	805	35.1	728	36.2	3,112	33.3	406	34.4	552	32.9	549	36.2	556	34.2	2,063
How much do you think people risk harming themselves if they take five or more drinks of an alcoholic beverage (beer, wine, hard liquor) once or twice a week?	No risk	17.8	204	12.1	197	7.7	111	12.5	180	12.2	692	19.3	355	13.6	329	8.6	193	11	227	12.9	1,104	24	290	14.9	238	12	199	10.8	165	14.9	892
	Slight risk	11.6	133	13.4	218	15.3	222	17.2	248	14.5	821	10.3	190	14.3	345	15.3	343	16.7	345	14.3	1,223	11.9	144	13.2	211	16.7	278	16	246	14.6	879
	Moderate risk	26.4	302	32	520	34.9	505	35.5	513	32.5	1,840	25	459	31.6	764	35.5	795	34.9	721	32	2,739	25.2	304	31.8	508	31.4	522	35.5	545	31.3	1,879
	Great risk	44.2	507	42.4	688	42.2	611	34.9	504	40.8	2,310	45.4	835	40.5	980	40.5	906	37.4	772	40.8	3,493	38.9	469	40.1	640	39.9	664	37.7	578	39.2	2,351
How much do you think people risk harming themselves if they smoke one or more packs of cigarettes per day?	No risk	17.1	195	10.9	178	7.9	115	10	145	11.2	633	19	349	13.1	317	8.3	185	9.9	204	12.3	1,055	23.3	282	13.6	218	11.6	192	9.8	149	14	841
	Slight risk	5	57	7.1	115	7.9	114	10	145	7.6	431	5.7	105	7.1	171	9	201	9.6	198	7.9	675	6.7	81	7.6	121	8.3	137	10	152	8.2	491
	Moderate risk	14.2	162	18	293	17.4	252	17.5	252	16.9	959	13.5	249	19.1	462	17.8	400	17.6	363	17.2	1,474	16.4	198	19.1	306	18.7	310	18.4	281	18.3	1,095
	Great risk	63.7	726	64	1,040	66.8	967	62.5	902	64.2	3,635	61.8	1,138	60.8	1,471	64.9	1,455	63	1,303	62.6	5,367	53.6	649	59.7	954	61.5	1,021	61.9	944	59.5	3,568
How much do you think people risk harming themselves if they try marijuana once or twice?	No risk	19.9	222	22.8	367	36.8	533	52.4	755	33.4	1,877	22.7	413	25.4	610	39.6	889	51.9	1,071	35	2,983	27.6	328	27.5	438	39.7	659	54.3	831	37.8	2,256
	Slight risk	18.9	211	27.7	447	31.7	458	24.9	359	26.2	1,475	19.6	356	28.7	691	31	696	26.7	551	26.9	2,294	22.3	265	29	463	30.6	508	24.6	377	27	1,613
	Moderate risk	22.9	256	20.9	337	15.1	218	10.4	150	17.1	961	20	363	20.8	501	14.3	321	10.9	224	16.5	1,409	20.8	247	19.3	308	15.3	253	9.7	148	16	956
	Great risk	38.4	429	28.6	462	16.4	238	12.3	178	23.3	1,307	37.7	685	25	602	15.1	338	10.5	217	21.6	1,842	29.4	349	24.2	385	14.4	238	11.4	174	19.2	1,146

**Peer-Individual Risk Factor: Perceived Risk of Drug Use (continued)**

Question	Response	County 2017										County 2019										County 2021									
		6th		8th		10th		12th		Total		6th		8th		10th		12th		Total		6th		8th		10th		12th		Total	
		%	n	%	n	%	n	%	n	%	n	%	n	%	n	%	n	%	n	%	n	%	n	%	n	%	n	%	n	%	n
How much do you think people risk harming themselves if they use marijuana once or twice a week?	No risk	17.9	201	16.8	270	24.4	352	38.8	556	24.6	1,379	20.4	368	17.5	422	24.7	553	38	780	25	2,123	23.9	284	18.9	302	25.3	419	36.8	563	26.3	1,568
	Slight risk	8.5	95	16.3	263	25.1	362	25.2	361	19.3	1,081	9.6	173	18.4	443	29.4	658	28.9	594	22	1,868	10.6	126	19.1	305	27.3	453	29.6	452	22.4	1,336
	Moderate risk	24.2	271	27	435	26.1	376	20.9	299	24.6	1,381	21.5	389	26.7	643	23.9	535	19	390	23	1,957	25.5	303	27.8	444	27	447	19.4	296	25	1,490
	Great risk	49.4	553	39.9	643	24.3	350	15.2	218	31.5	1,764	48.6	878	37.3	897	21.9	489	14.1	290	30	2,554	39.9	473	34.2	546	20.4	338	14.3	218	26.4	1,575
How much do you think people risk harming themselves if they use marijuana regularly?	No risk	16.9	189	13.9	224	17.6	253	28.7	411	19.2	1,077	19.5	352	14.7	352	16.8	376	25.3	522	18.8	1,602	23.3	272	16.4	262	18.1	299	24.4	373	20.3	1,206
	Slight risk	3	34	7.2	116	14.2	204	19.9	285	11.4	639	3.6	65	9	216	18.9	422	25.1	518	14.4	1,221	4.1	48	8.8	140	17	282	24.8	379	14.3	849
	Moderate risk	8	90	16	257	24.3	348	23.1	330	18.3	1,025	9.7	175	17.3	415	23	514	22.7	468	18.5	1,572	10	117	17.6	280	24.1	399	22.8	348	19.2	1,144
	Great risk	72.1	808	62.9	1,012	43.9	630	28.3	405	51	2,855	67.2	1,213	59.1	1,418	41.3	922	26.8	552	48.3	4,105	62.6	732	57.2	911	40.8	675	28	428	46.2	2,746
How much do you think people risk harming themselves if they use prescription drugs that are not prescribed to them?	No risk	15.5	175	10.7	173	5.8	84	7.5	108	9.6	540	17.9	326	11.4	273	5.9	132	7.8	160	10.5	891	22.8	271	13.7	218	10.5	174	7.8	119	13.1	782
	Slight risk	7.9	89	9.6	155	8.3	119	8.7	124	8.7	487	6.8	123	8.1	194	8.5	190	8.1	168	7.9	675	5.3	63	6.2	98	6	100	6.7	103	6.1	364
	Moderate risk	22.4	253	25.4	409	23.4	337	23.7	340	23.8	1,339	18.9	344	25.4	608	24.4	544	23.2	478	23.2	1,974	17.1	203	20.4	325	20.5	340	19.4	298	19.5	1,166
	Great risk	54.3	614	54.3	875	62.5	901	60.1	860	57.9	3,250	56.5	1,029	55.1	1,321	61.2	1,365	60.9	1,258	58.4	4,973	54.8	652	59.7	950	63	1,046	66.1	1,013	61.3	3,661

**Peer-Individual Risk Factor: Rebelliousness**

Question	Response	County 2017										County 2019										County 2021									
		6th		8th		10th		12th		Total		6th		8th		10th		12th		Total		6th		8th		10th		12th		Total	
		%	n	%	n	%	n	%	n	%	n	%	n	%	n	%	n	%	n	%	n	%	n	%	n	%	n	%	n	%	n
I like to see how much I can get away with.	Very false	72	865	57.2	956	44.9	657	42.1	619	53.3	3,097	74	1,404	55.6	1,363	45.4	1,021	44.1	914	54.2	4,702	70.7	880	60.1	972	52	874	47.7	739	56.9	3,465
	Somewhat false	17.9	215	24.3	406	25.7	376	24.9	367	23.5	1,364	16.3	310	26.2	641	27.9	627	25.9	537	24.4	2,115	18.8	234	22.8	369	27.2	458	28.4	440	24.6	1,501
	Somewhat true	9.2	111	14.8	247	24.5	359	26.3	387	19	1,104	7.8	148	14.9	366	21.6	486	24.2	501	17.3	1,501	8.4	104	13.6	220	16.4	276	20	309	14.9	909
	Very true	0.8	10	3.7	61	4.9	71	6.7	99	4.2	241	1.8	35	3.3	80	5	113	5.9	122	4	350	2.1	26	3.5	56	4.3	73	3.9	60	3.5	215
I ignore the rules that get in my way.	Very false	75.2	905	61.9	1,036	54	789	47.4	695	59	3,425	75.4	1,445	58.1	1,431	53.2	1,197	49.5	1,032	58.6	5,105	74.3	927	64.1	1,032	55.5	931	52.6	810	60.9	3,700
	Somewhat false	17.5	211	24.9	417	27.3	399	29.4	432	25.1	1,459	17.1	327	27.6	679	28.4	640	29.2	609	25.9	2,255	18.1	226	22.4	361	28.6	480	28.8	444	24.9	1,511
	Somewhat true	5.7	69	10.5	176	16	233	18	264	12.8	742	5.6	107	11.6	286	14.7	331	17.8	370	12.6	1,094	5.7	71	11.2	180	13.2	221	15.5	239	11.7	711
	Very true	1.5	18	2.6	44	2.7	39	5.2	76	3.1	177	2	38	2.6	65	3.7	83	3.5	72	3	258	1.8	23	2.4	38	2.7	46	3.1	48	2.6	155
I do the opposite of what people tell me, just to get them mad.	Very false	72.8	885	64	1,071	64	936	65.3	959	66.2	3,851	75.5	1,458	63.8	1,567	62.8	1,420	65.4	1,359	66.5	5,804	72.6	908	65.3	1,048	61.9	1,038	63.4	981	65.4	3,975
	Somewhat false	18.4	224	23.1	386	22.2	325	22.1	325	21.6	1,260	15.2	294	22	541	22.9	517	21.4	444	20.6	1,796	17.7	221	20.6	331	22.4	376	23	356	21.1	1,284
	Somewhat true	7	85	10.8	180	11.8	172	10.1	148	10.1	585	6.6	128	10.8	266	11.5	261	10.9	226	10.1	881	7	87	10.8	174	12.9	216	11.3	175	10.7	652
	Very true	1.7	21	2.2	37	2.1	30	2.5	36	2.1	124	2.6	50	3.4	83	2.7	62	2.4	49	2.8	244	2.7	34	3.3	53	2.8	47	2.3	35	2.8	169

## Peer-Individual Risk Factor: Depressive Symptoms

Question	Response	County 2017										County 2019										County 2021									
		6th		8th		10th		12th		Total		6th		8th		10th		12th		Total		6th		8th		10th		12th		Total	
		%	n	%	n	%	n	%	n	%	n	%	n	%	n	%	n	%	n	%	n	%	n	%	n	%	n	%	n	%	n
In the past 12 months, have you felt depressed or sad MOST days, even if you felt OK sometimes?	NO!	38.2	458	35	586	27.5	401	28.4	416	32.1	1,861	41.3	798	37.6	924	27	611	26.6	554	33.1	2,887	37.5	467	36.7	593	29.7	500	24.5	377	31.8	1,937
	no	27.8	333	27	452	28.4	415	26.3	386	27.4	1,586	24.3	469	24	588	26.3	596	26.6	554	25.3	2,207	23	286	23.7	384	24	403	24.6	379	23.9	1,452
	yes	23.5	282	24.2	404	27.9	407	27.1	398	25.7	1,491	24.6	475	24.6	605	26.8	607	27.6	575	25.9	2,262	25.7	320	25.3	409	29.7	500	29.6	456	27.7	1,685
	YES!	10.4	125	13.8	230	16.2	237	18.1	266	14.8	858	9.8	189	13.8	338	19.9	451	19.1	397	15.7	1,375	13.8	172	14.3	232	16.6	279	21.2	326	16.6	1,009
Sometimes I think that life is not worth it.	NO!	60.5	723	53.3	888	45.2	657	41.5	606	49.8	2,874	61.3	1,175	54.1	1,323	44.5	1,005	42.9	891	50.5	4,394	53.1	659	48.8	790	42.2	708	39	599	45.4	2,756
	no	20.3	243	22.3	372	26.1	379	28.1	410	24.3	1,404	19.5	373	21.8	532	24.7	557	25.5	530	22.9	1,992	21.1	262	22.4	363	24.2	406	25.9	398	23.5	1,429
	yes	13.9	166	15.2	254	18.9	274	20.6	301	17.2	995	13.9	267	16.9	414	19.9	450	22.1	459	18.3	1,590	17.9	222	19.7	319	23.3	391	22.6	347	21.1	1,279
	YES!	5.3	63	9.1	152	9.8	143	9.9	144	8.7	502	5.3	101	7.2	176	10.9	245	9.5	198	8.3	720	7.9	98	9.1	148	10.3	172	12.5	192	10	610
At times, I think I am no good at all.	NO!	45.4	541	41.1	682	34.8	506	33.3	488	38.4	2,217	46	883	42.6	1,041	31.6	715	32.4	671	38	3,310	39.6	492	39.6	641	33.8	567	30.3	466	35.6	2,166
	no	23.8	284	23	382	24.1	351	24.1	354	23.7	1,371	23.8	458	22.2	542	23	519	23.2	481	23	2,000	22.6	281	22.1	358	23.4	392	21.5	330	22.4	1,361
	yes	22.7	270	23.4	389	28	408	29.3	429	25.9	1,496	22.2	427	24.2	592	30	679	29.8	618	26.6	2,316	27.5	342	27.2	440	29.5	495	32	492	29.1	1,769
	YES!	8.1	97	12.5	207	13.1	191	13.3	195	12	690	8	153	11.1	271	15.4	348	14.7	304	12.4	1,076	10.3	128	11.1	180	13.3	224	16.3	250	12.9	782
All in all, I am inclined to think that I am a failure.	NO!	59.7	701	51.4	850	43.1	627	41.3	603	48.4	2,781	57.9	1,102	51.5	1,255	40.5	912	39.9	826	47.3	4,095	50.4	622	48	775	41.9	700	36.4	559	43.9	2,656
	no	24.8	291	27.2	449	31.2	454	33.6	491	29.3	1,685	24.2	460	25.5	621	30.8	693	30.7	636	27.8	2,410	26.4	326	25.8	416	28.2	471	29.9	459	27.6	1,672
	yes	10.6	125	13.6	225	16.4	238	16.2	237	14.4	825	12.7	242	15.4	376	17.8	400	18.2	377	16.1	1,395	14.2	175	17.4	281	19.1	319	21	323	18.1	1,098
	YES!	4.9	58	7.8	129	9.3	136	8.9	130	7.9	453	5.3	100	7.6	186	10.9	246	11.2	233	8.8	765	8.9	110	8.7	141	10.7	179	12.7	195	10.3	625

## Peer-Individual Risk Factor: Sensation Seeking

Question	Response	County 2017										County 2019										County 2021									
		6th		8th		10th		12th		Total		6th		8th		10th		12th		Total		6th		8th		10th		12th		Total	
		%	n	%	n	%	n	%	n	%	n	%	n	%	n	%	n	%	n	%	n	%	n	%	n	%	n	%	n	%	n
How many times have you done what feels good no matter what?	Never	60.6	599	59.4	892	48.8	666	41.8	580	52.2	2,737	64.5	1,068	58.7	1,355	46.5	1,012	41	816	52.3	4,251	54.8	614	51.2	765	44.5	720	38.3	575	46.7	2,674
	I've done it, but not in the past year	14.7	145	13.6	204	13.3	182	10.7	149	13	680	12.6	209	14	324	13.4	292	12.8	254	13.3	1,079	14	157	15.4	230	15.4	249	15.2	228	15.1	864
	Less than once a month	5.8	57	7.8	117	12.4	169	13.9	193	10.2	536	4.8	80	7.8	181	12	261	14	279	9.8	801	8.9	100	9.9	148	12.6	203	16.1	241	12.1	692
	About once a month	4.6	45	4.9	73	7.9	108	10.3	143	7	369	4.6	76	5.5	127	9.8	213	9.6	191	7.5	607	5.1	57	6.5	97	8.5	138	10.3	155	7.8	447
	2 or 3 times a month	4.4	44	6.3	95	8.5	116	11	152	7.8	407	4.4	72	6.6	153	8.8	191	9.8	195	7.5	611	5.6	63	7.4	111	8	130	9.6	144	7.8	448
	Once a week or more	10	99	8.1	121	9.2	125	12.3	171	9.8	516	9.1	150	7.3	168	9.6	208	12.9	257	9.6	783	11.5	129	9.6	143	10.9	177	10.5	158	10.6	607
How many times have you done something dangerous because someone dared you to do it?	Never	75.4	829	65.6	1,044	59.2	849	60.4	864	64.6	3,586	79.4	1,453	67	1,595	57.8	1,287	57.1	1,171	64.9	5,506	72.4	857	66.8	1,028	59.4	978	57	862	63.3	3,725
	I've done it, but not in the past year	16.3	179	18.4	293	19.8	284	18	258	18.3	1,014	12.3	225	17.3	411	19.9	444	21.3	438	17.9	1,518	16.1	191	16.4	252	23.1	381	21.8	329	19.6	1,153
	Less than once a month	3.5	39	8.5	136	10.9	156	11.7	167	9	498	3.8	70	7.3	175	12.9	287	11.5	236	9	768	5.4	64	7.9	122	9.9	163	12.3	186	9.1	535
	About once a month	2.1	23	3.2	51	4.6	66	5.4	77	3.9	217	1.7	31	3.9	93	5.4	120	5.2	107	4.1	351	1.9	23	4	62	4.3	71	5	76	3.9	232
	2 or 3 times a month	1.4	15	2.8	45	3.3	48	2.6	37	2.6	145	1.5	27	3.1	73	2.9	65	3.4	69	2.8	234	1.8	21	2.9	44	2.1	34	2.1	31	2.2	130
	Once a week or more	1.3	14	1.4	23	2.1	30	1.9	27	1.7	94	1.3	24	1.5	35	1	23	1.5	31	1.3	113	2.3	27	2.1	32	1.2	20	1.8	27	1.8	106
How many times have you done crazy things even if they are a little dangerous?	Never	62.4	681	52.5	834	47.2	674	45.4	647	51.3	2,836	65.7	1,196	52.8	1,259	43.2	963	41.5	851	50.3	4,269	60.6	714	53.9	828	46.2	759	42.8	647	50.2	2,948
	I've done it, but not in the past year	23.6	257	23.2	368	22.6	323	18.9	270	22	1,218	20.9	381	23	549	25	556	24.2	496	23.4	1,982	21.8	257	21.2	325	25.2	414	25.5	386	23.5	1,382
	Less than once a month	6	66	9.3	147	14.4	206	17	243	12	662	5.1	92	10.3	246	14.5	323	17	348	11.9	1,009	7.3	86	12	185	14.4	236	15	227	12.5	734
	About once a month	2.6	28	6.7	107	6.3	90	9.2	131	6.4	356	3.3	60	5.2	123	8.4	187	8	164	6.3	534	4	47	5.1	79	6.3	104	8.3	125	6	355
	2 or 3 times a month	1.9	21	5	79	5.7	82	5	71	4.6	253	1.7	31	5.3	127	6.1	135	5.7	117	4.8	410	2.4	28	4.4	68	4.8	79	4.9	74	4.2	249
	Once a week or more	3.5	38	3.4	54	3.6	52	4.5	64	3.8	208	3.3	61	3.4	80	2.8	63	3.6	73	3.3	277	3.9	46	3.3	51	3.1	51	3.5	53	3.4	201



## Peer-Individual Risk Factor: Gang Involvement

Question	Response	County 2017										County 2019										County 2021									
		6th		8th		10th		12th		Total		6th		8th		10th		12th		Total		6th		8th		10th		12th		Total	
		%	n	%	n	%	n	%	n	%	n	%	n	%	n	%	n	%	n	%	n	%	n	%	n	%	n	%	n	%	n
Have you ever belonged to a gang?	Yes	4.3	42	3.7	56	3.6	52	3.7	53	3.8	203	3.6	64	3.2	77	2.6	58	3.3	68	3.2	267	2.3	29	1.7	28	1.3	21	1.1	17	1.6	95
	No	95.7	943	96.3	1,439	96.4	1,391	96.3	1,375	96.2	5,148	96.4	1,708	96.8	2,311	97.4	2,165	96.7	1,995	96.8	8,179	97.7	1,221	98.3	1,634	98.7	1,639	98.9	1,535	98.4	6,029
How old were you when you first belonged to a gang?	Never	95.5	940	96.5	1,426	96.2	1,381	96.8	1,370	96.3	5,117	96.4	1,695	97.2	2,323	97.4	2,149	97.1	1,984	97.1	8,151	98.1	1,225	98.9	1,643	99.1	1,645	99.1	1,540	98.8	6,053
	10 or younger	2.5	25	1.2	18	0.6	9	0.9	13	1.2	65	2.1	37	0.5	11	0.8	18	0.6	13	0.9	79	1.4	18	0.5	9	0.5	9	0.1	2	0.6	38
	11	1.5	15	0.7	10	0.3	4	0.2	3	0.6	32	1.2	21	0.6	15	0.1	3	0.3	6	0.5	45	0.5	6	0.1	2	0.1	1	0.1	2	0.2	11
	12	0.4	4	1	15	0.6	8	0.2	3	0.6	30	0.3	5	0.8	20	0.2	5	0.3	6	0.4	36	0	0	0	0	0.1	1	0	0	0	1
	13	0	0	0.5	8	0.7	10	0.3	4	0.4	22	0	0	0.6	15	0.4	9	0.2	5	0.3	29	0	0	0.4	7	0.1	1	0.1	1	0.1	9
	14	0	0	0	0	0.8	11	0.5	7	0.3	18	0	0	0.2	5	0.5	12	0.4	9	0.3	26	0	0	0.1	1	0.1	1	0.1	2	0.1	4
	15	0	0	0	0	0.8	11	0.4	5	0.3	16	0	0	0	0	0.5	10	0.3	7	0.2	17	0	0	0	0	0.1	2	0.1	1	0	3
	16	0	0	0	0	0.1	1	0.2	3	0.1	4	0	0	0	0	0	0	0.5	10	0.1	10	0	0	0	0	0	0	0.2	3	0	3
	17 or Older	0	0	0	0	0	0	0.5	7	0.1	7	0	0	0	0	0	0	0.1	3	0	3	0	0	0	0	0	0	0.2	3	0	3
In the past 12 months, how many of your best friends have been a member of a gang?	None	90.7	892	91.7	1,350	92.4	1,330	92	1,299	91.8	4,871	92.2	1,605	90.7	2,157	92.4	2,044	93.7	1,914	92.2	7,720	92.2	1,148	91.9	1,528	94.5	1,569	95.4	1,478	93.6	5,723
	1	4.7	46	4.3	64	3.6	52	3.6	51	4	213	3.4	60	4.4	104	3.3	72	3.1	63	3.6	299	3.7	46	3.7	61	2.5	41	2.2	34	3	182
	2	1.5	15	2	30	1.7	24	1.7	24	1.8	93	1.6	27	1.9	45	2.1	46	1.1	22	1.7	140	1.1	14	2.6	43	1	17	1.3	20	1.5	94
	3	1.3	13	0.4	6	0.6	8	0.8	11	0.7	38	0.7	12	1.2	28	0.6	13	0.5	10	0.8	63	0.4	5	0.6	10	0.8	13	0.5	7	0.6	35
	4	1.8	18	1.5	22	1.7	25	1.9	27	1.7	92	2.1	37	1.8	43	1.7	37	1.6	33	1.8	150	2.6	32	1.2	20	1.2	20	0.6	10	1.3	82
If you have ever belonged to a gang, did that gang have a name?	Yes	3.7	36	3.4	51	3.5	50	3.8	53	3.6	190	2.9	50	2.7	64	2.4	53	3	61	2.7	228	0.9	11	1	17	0.9	15	1	15	0.9	58
	No	6.1	60	6.4	94	4.7	68	8.3	117	6.4	339	7.8	137	7.6	181	7.2	160	9.8	200	8.1	678	1	13	0.4	7	0.2	3	0.1	1	0.4	24
	I have never belonged to a gang	90.3	890	90.2	1,334	91.8	1,317	87.9	1,238	90	4,779	89.3	1,567	89.7	2,137	90.4	2,000	87.2	1,775	89.2	7,479	98.1	1,224	98.6	1,637	98.9	1,642	99	1,537	98.7	6,040

## Peer-Individual Risk Factor: Rewards for Antisocial Behavior

Question	Response	County 2017										County 2019										County 2021									
		6th		8th		10th		12th		Total		6th		8th		10th		12th		Total		6th		8th		10th		12th		Total	
		%	n	%	n	%	n	%	n	%	n	%	n	%	n	%	n	%	n	%	n	%	n	%	n	%	n	%	n	%	n
What are the chances you would be seen as cool if you:																															
carried a handgun?	No or very little chance	85.9	926	81.4	1,300	84.8	1,223	85.4	1,231	84.2	4,680	88.7	1,592	86.4	2,062	86.1	1,932	89.5	1,841	87.6	7,427	87.7	1,043	82.6	1,279	83.7	1,390	86.6	1,325	85	5,037
	Little chance	7.2	78	8.9	142	8.7	126	8	115	8.3	461	5.2	93	6.9	164	7.5	168	5.8	119	6.4	544	6.4	76	9.5	147	8.7	144	6.6	101	7.9	468
	Some chance	3	32	5.4	87	3.9	56	3.8	55	4.1	230	2.8	51	3.6	87	3.9	88	2.8	57	3.3	283	2.6	31	4.5	69	3.7	61	3.6	55	3.6	216
	Pretty good chance	1.9	21	2.4	39	1.5	21	1.5	22	1.9	103	1.6	28	2	47	1.4	32	1.1	22	1.5	129	1.3	15	2.1	32	2.7	45	2	30	2.1	122
	Very good chance	1.9	21	1.9	30	1.2	17	1.3	19	1.6	87	1.7	31	1.1	27	1.1	24	0.9	18	1.2	100	2	24	1.4	21	1.3	21	1.2	19	1.4	85
What are the chances you would be seen as cool if you:																															
began drinking alcoholic beverages regularly, that is, at least once or twice a month?	No or very little chance	87	925	73.6	1,168	59.6	856	61	877	69.3	3,826	87.5	1,561	76.4	1,822	61.2	1,365	60.6	1,242	70.9	5,990	85.7	1,011	75.7	1,172	68	1,127	64.9	986	72.7	4,296
	Little chance	6.7	71	12.4	197	17.6	253	15.9	228	13.6	749	6.2	110	11.8	282	16.7	373	18.7	383	13.6	1,148	8	94	10.9	169	16.6	275	15.9	241	13.2	779
	Some chance	2.4	26	8.1	129	12.5	179	12.9	186	9.4	520	3	53	6.9	165	12.5	278	12.1	248	8.8	744	3.7	44	7.8	121	9	150	10.4	158	8	473
	Pretty good chance	1.7	18	3.6	57	7.7	110	6.9	99	5.1	284	1.7	31	3.6	85	6.9	154	6	123	4.6	393	1	12	3.8	59	4.8	80	5.9	90	4.1	241
	Very good chance	2.2	23	2.2	35	2.7	39	3.3	48	2.6	145	1.6	29	1.3	32	2.8	62	2.6	54	2.1	177	1.6	19	1.8	28	1.6	26	3	45	2	118
What are the chances you would be seen as cool if you:																															
smoked cigarettes?	No or very little chance	86.4	917	78.7	1,246	78.7	1,135	80.4	1,159	80.6	4,457	88	1,570	82.3	1,960	82.9	1,852	84.6	1,732	84.2	7,114	86.3	1,018	78.5	1,216	79.9	1,328	80	1,218	80.8	4,780
	Little chance	6.4	68	11.2	177	12.8	185	11.2	161	10.7	591	6.2	110	8.9	211	9.5	212	9.8	201	8.7	734	6.9	81	9.7	150	11.3	187	11.6	177	10.1	595
	Some chance	2.6	28	5.8	92	4.9	71	6.1	88	5	279	2.2	39	4.5	107	4.1	92	3.6	74	3.7	312	2.8	33	5.9	92	5.1	84	5.5	84	5	293
	Pretty good chance	2.3	24	2.5	39	2.4	34	1.1	16	2	113	1.7	30	2.9	68	2	45	1.4	28	2	171	2.2	26	3.9	61	2.9	49	1.8	28	2.8	164
	Very good chance	2.3	24	1.9	30	1.2	18	1.2	17	1.6	89	2	35	1.5	35	1.5	33	0.6	13	1.4	116	1.9	22	2	31	0.8	14	1.1	16	1.4	83
What are the chances you would be seen as cool if you:																															
used marijuana?	No or very little chance	88.6	929	69.3	1,092	50.3	725	51.5	741	63.3	3,487	89.2	1,582	72.1	1,712	50.6	1,131	45.8	938	63.6	5,363	87.6	1,017	71.4	1,101	60.9	1,010	54.1	820	67.2	3,948
	Little chance	4.2	44	11.4	180	15.6	225	13.1	188	11.6	637	4.2	75	10.1	239	14.4	322	16.2	331	11.5	967	5.3	61	10.7	165	13.5	224	13.6	207	11.2	657
	Some chance	2.4	25	9	141	14.6	211	14.8	213	10.7	590	2.5	45	7.7	184	14.5	323	16.5	337	10.5	889	3.1	36	8	124	10.9	180	13.6	207	9.3	547
	Pretty good chance	1.9	20	5.7	90	11.7	168	12	173	8.2	451	1.6	28	6.1	144	11.7	262	12.8	261	8.2	695	2	23	5.6	86	10	165	10.7	163	7.4	437
	Very good chance	3	31	4.6	72	7.8	112	8.7	125	6.2	340	2.4	43	4.1	97	8.7	195	8.7	179	6.1	514	2.1	24	4.2	65	4.8	79	7.9	120	4.9	288

## Peer-Individual Risk Factor: Interaction with Antisocial Peers

Question	Response	County 2017										County 2019										County 2021									
		6th		8th		10th		12th		Total		6th		8th		10th		12th		Total		6th		8th		10th		12th		Total	
		%	n	%	n	%	n	%	n	%	n	%	n	%	n	%	n	%	n	%	n	%	n	%	n	%	n	%	n	%	n
Think of up to four of your best friends (the friends you feel closest to). In the past 12 months, how many of your best friends have:																															
Been arrested?	None	94.8	1,000	91.2	1,437	91.4	1,326	88.5	1,267	91.2	5,030	95.5	1,727	91.1	2,172	91.8	2,053	90.8	1,873	92.1	7,825	97.7	1,161	94.8	1,482	94.1	1,562	94.2	1,441	95	5,646
	1	1.8	19	5.1	81	5.6	81	7.1	101	5.1	282	2.4	43	4.7	113	4.8	108	5.8	119	4.5	383	1.6	19	3.7	58	3.9	64	3.9	60	3.4	201
	2	0.8	8	1.9	30	1.5	22	2.4	35	1.7	95	0.8	14	2.1	51	1.8	41	1.6	34	1.6	140	0.2	2	0.9	14	1.2	20	1.3	20	0.9	56
	3	0.5	5	0.5	8	0.7	10	1.1	16	0.7	39	0.4	7	0.6	14	0.5	12	1	20	0.6	53	0	0	0.3	4	0.4	7	0.3	4	0.3	15
	4	2.2	23	1.3	20	0.8	12	0.9	13	1.2	68	1	18	1.4	33	1	23	0.8	17	1.1	91	0.5	6	0.4	6	0.4	7	0.3	5	0.4	24
Think of up to four of your best friends (the friends you feel closest to). In the past 12 months, how many of your best friends have:																															
Dropped out of school?	None	96.7	1,008	96	1,499	95.7	1,387	92.2	1,321	95.1	5,215	97	1,750	96.4	2,290	95.6	2,140	92.8	1,908	95.5	8,088	96.5	1,146	97.9	1,524	95.5	1,583	93.2	1,422	95.7	5,675
	1	2.6	27	2.8	44	3.4	49	5.1	73	3.5	193	2.1	38	2.5	60	3.2	72	5.2	107	3.3	277	2.3	27	1.9	29	3.7	61	5.1	78	3.3	195
	2	0.3	3	0.6	10	0.6	8	1.5	22	0.8	43	0.3	6	0.5	12	0.5	12	1.3	26	0.7	56	0.5	6	0.1	1	0.4	6	1.2	19	0.5	32
	3	0.1	1	0.1	2	0.2	3	0.5	7	0.2	13	0.2	4	0.2	5	0.3	6	0.4	8	0.3	23	0.2	2	0.1	1	0.1	2	0.2	3	0.1	8
	4	0.3	3	0.4	6	0.2	3	0.7	10	0.4	22	0.3	6	0.3	8	0.4	9	0.3	6	0.3	29	0.6	7	0.1	2	0.3	5	0.3	4	0.3	18
Think of up to four of your best friends (the friends you feel closest to). In the past 12 months, how many of your best friends have:																															
Stolen or tried to steal a motor vehicle such as a car or motorcycle?	None	99	1,037	97.1	1,530	96.4	1,396	97.4	1,399	97.4	5,362	98.9	1,778	96.3	2,293	96.1	2,147	97.1	1,997	97	8,215	98.6	1,172	98.1	1,528	97.2	1,613	97.8	1,491	97.9	5,804
	1	0.6	6	1.5	23	2.1	31	1.5	22	1.5	82	0.7	12	2.4	57	2	44	1.8	37	1.8	150	0.7	8	1	15	1.7	28	1.3	20	1.2	71
	2	0.2	2	0.8	13	0.8	12	0.4	6	0.6	33	0.3	5	0.5	12	1	23	0.5	10	0.6	50	0.2	2	0.4	7	0.7	11	0.6	9	0.5	29
	3	0.1	1	0.4	6	0.3	4	0.1	2	0.2	13	0.1	2	0.3	7	0.4	9	0.3	7	0.3	25	0	0	0.2	3	0.3	5	0.1	1	0.2	9
	4	0.1	1	0.2	3	0.3	5	0.6	8	0.3	17	0.1	1	0.5	11	0.4	10	0.2	5	0.3	27	0.6	7	0.3	5	0.1	2	0.2	3	0.3	17
Think of up to four of your best friends (the friends you feel closest to). In the past 12 months, how many of your best friends have:																															
Been suspended from school?	None	84.2	877	75.3	1,175	81.2	1,175	83.2	1,192	80.6	4,419	80.6	1,452	69.8	1,666	76.9	1,719	81.9	1,679	76.9	6,516	78.9	938	76.8	1,198	80.2	1,329	86.9	1,324	80.8	4,789
	1	11.8	123	14	218	11	159	9.9	142	11.7	642	12.5	225	16	383	13.4	299	10.2	210	13.2	1,117	13.7	163	13.4	209	12.9	213	8.7	133	12.1	718
	2	3	31	6.3	99	4.4	64	3.3	48	4.4	242	3.9	70	7.2	172	5.1	115	4.5	93	5.3	450	3.7	44	4.7	74	4.2	69	2.4	37	3.8	224
	3	0.5	5	1.8	28	1.2	17	1	15	1.2	65	1.4	26	2.5	60	2	45	1.4	28	1.9	159	1.5	18	1.7	27	1.3	21	1	15	1.4	81
	4	0.5	5	2.6	41	2.2	32	2.5	36	2.1	114	1.6	29	4.4	106	2.6	57	2	40	2.7	232	2.2	26	3.3	51	1.5	25	0.9	14	2	116
Think of up to four of your best friends (the friends you feel closest to). In the past 12 months, how many of your best friends have:																															
Carried a handgun?	None	98.6	1,020	96.4	1,505	97.1	1,404	95.4	1,365	96.7	5,294	97.9	1,763	97	2,302	96.9	2,162	96.9	1,987	97.1	8,214	97.8	1,163	96.6	1,497	96.6	1,596	96.3	1,464	96.7	5,720
	1	0.9	9	2.2	34	1.7	24	2.5	36	1.9	103	1.4	25	1.8	43	1.7	39	1.8	36	1.7	143	1.3	16	2.1	32	1.8	29	1.6	24	1.7	101
	2	0.2	2	0.5	8	0.6	8	0.9	13	0.6	31	0.5	9	0.6	15	0.7	16	0.7	14	0.6	54	0.2	2	0.6	10	0.5	9	1.2	18	0.7	39
	3	0	0	0.6	9	0.1	2	0.3	5	0.3	16	0.1	1	0.2	4	0.2	5	0.3	7	0.2	17	0.2	2	0.3	4	0.5	9	0.3	5	0.3	20
	4	0.4	4	0.3	5	0.6	8	0.8	12	0.5	29	0.1	2	0.4	10	0.4	10	0.3	7	0.3	29	0.5	6	0.5	7	0.6	10	0.7	10	0.6	33

### Peer-Individual Risk Factor: Interaction with Antisocial Peers (continued)

Question	Response	County 2017										County 2019										County 2021									
		6th		8th		10th		12th		Total		6th		8th		10th		12th		Total		6th		8th		10th		12th		Total	
		%	n	%	n	%	n	%	n	%	n	%	n	%	n	%	n	%	n	%	n	%	n	%	n	%	n	%	n	%	n
Think of up to four of your best friends (the friends you feel closest to). In the past 12 months, how many of your best friends have:																															
Sold illegal drugs?	None	99.3	1,021	95.8	1,491	89	1,285	80.7	1,151	90.7	4,948	99.1	1,780	95.3	2,266	88.1	1,964	82.2	1,688	91	7,698	98.8	1,174	97.5	1,520	93.7	1,553	90.9	1,383	95	5,630
	1	0.2	2	2.7	42	5.1	74	9.2	131	4.6	249	0.3	6	2.5	60	6.4	142	10	206	4.9	414	0.5	6	1.3	20	3.5	58	5.1	78	2.7	162
	2	0.1	1	0.7	11	3.4	49	5	72	2.4	133	0.2	3	0.9	22	3	66	3.3	68	1.9	159	0.2	2	0.4	7	1.3	22	1.8	28	1	59
	3	0	0	0.2	3	0.6	8	2	28	0.7	39	0.1	2	0.5	13	0.9	19	1.4	28	0.7	62	0	0	0.2	3	0.5	8	0.9	13	0.4	24
	4	0.4	4	0.6	9	1.9	28	3.1	44	1.6	85	0.3	5	0.7	16	1.7	38	3.1	63	1.4	122	0.5	6	0.6	9	1	17	1.3	20	0.9	52

### Peer-Individual Risk Factor: Friends' Use of Drugs

Question	Response	County 2017										County 2019										County 2021									
		6th		8th		10th		12th		Total		6th		8th		10th		12th		Total		6th		8th		10th		12th		Total	
		%	n	%	n	%	n	%	n	%	n	%	n	%	n	%	n	%	n	%	n	%	n	%	n	%	n	%	n	%	n
Think of up to four of your best friends (the friends you feel closest to). In the past 12 months, how many of your best friends have:																															
Tried beer, wine, or hard liquor when their parents didn't know about it?	None	91.3	948	74.2	1,158	53.9	780	42.5	607	63.8	3,493	90.2	1,611	74.5	1,771	51.2	1,144	43.5	893	64.1	5,419	90.8	1,074	81.5	1,268	68.6	1,135	54	822	72.7	4,299
	1	5.4	56	12	187	14.6	211	13.2	189	11.7	643	5.8	103	12.2	290	15.4	344	12.9	265	11.9	1,002	5.8	69	8.8	137	12.7	210	14.8	225	10.8	641
	2	1.7	18	6.4	100	13.6	197	14.3	204	9.5	519	2.3	41	6.5	155	13	290	13.9	285	9.1	771	1.4	16	4.2	66	8.2	136	12.2	186	6.8	404
	3	0.8	8	3.3	51	5.8	84	7.4	106	4.5	249	0.8	15	2.6	62	6.7	149	8.9	182	4.8	408	0.6	7	2.1	33	3.4	57	4.5	68	2.8	165
	4	0.8	8	4.1	64	12.1	175	22.6	323	10.4	570	1	17	4.1	98	13.7	307	20.8	426	10	848	1.4	17	3.3	51	7	116	14.5	220	6.8	404
Think of up to four of your best friends (the friends you feel closest to). In the past 12 months, how many of your best friends have:																															
Smoked cigarettes?	None	96.1	998	88.9	1,388	85.6	1,240	75.6	1,080	85.9	4,706	95.6	1,718	90.5	2,155	88.3	1,975	83.4	1,712	89.3	7,560	95.8	1,138	92.3	1,442	90.4	1,499	84.4	1,286	90.4	5,365
	1	2.5	26	6.9	108	7.9	115	11.3	161	7.5	410	3	54	5.9	140	6.8	151	9.5	195	6.4	540	2.6	31	4.9	76	5.2	86	9.3	142	5.6	335
	2	0.8	8	1.7	26	3	44	6.6	95	3.2	173	0.8	14	1.8	43	3	67	3.9	81	2.4	205	0.4	5	1.2	18	2.3	38	3.4	52	1.9	113
	3	0.4	4	1.1	17	1.1	16	2.7	38	1.4	75	0.1	2	0.8	19	0.8	19	1.1	23	0.7	63	0.6	7	0.8	12	0.9	15	1.1	16	0.8	50
	4	0.2	2	1.4	22	2.3	33	3.8	55	2	112	0.6	10	1	24	1.1	25	2	42	1.2	101	0.6	7	1	15	1.2	20	1.8	27	1.2	69
Think of up to four of your best friends (the friends you feel closest to). In the past 12 months, how many of your best friends have:																															
Used LSD, cocaine, amphetamines or another illegal drug?	None	99.1	1,020	96.5	1,501	93.8	1,356	89.6	1,279	94.5	5,156	98.8	1,766	96.1	2,281	91.5	2,042	87	1,785	93.3	7,874	98.5	1,167	97.6	1,522	95.3	1,576	91	1,379	95.5	5,644
	1	0.3	3	2.3	35	3.1	45	4.6	66	2.7	149	0.7	12	2.4	58	4.6	103	6.9	142	3.7	315	0.8	9	1.3	20	2.7	44	5.1	77	2.5	150
	2	0.2	2	0.5	8	1.6	23	2.2	31	1.2	64	0.3	5	0.8	19	1.6	36	3.5	72	1.6	132	0.1	1	0.3	5	0.4	7	2.4	37	0.8	50
	3	0	0	0.3	4	0.7	10	1.5	21	0.6	35	0.2	3	0.3	8	1	22	0.8	17	0.6	50	0.1	1	0.3	4	0.6	10	0.6	9	0.4	24
	4	0.4	4	0.5	7	0.8	12	2.1	30	1	53	0.1	2	0.3	7	1.3	28	1.7	35	0.9	72	0.6	7	0.5	8	1	16	0.9	13	0.7	44
Think of up to four of your best friends (the friends you feel closest to). In the past 12 months, how many of your best friends have:																															
Used marijuana?	None	97.9	1,000	83.8	1,304	59.1	855	43.8	625	69.4	3,784	96.4	1,720	82.9	1,958	55.6	1,240	40.4	827	68.2	5,745	97.4	1,145	87.6	1,367	70	1,158	52.8	802	75.7	4,472
	1	1.1	11	7.5	117	12.2	176	12.6	180	8.9	484	1.8	32	7.7	183	13.2	295	15	308	9.7	818	1.4	16	5.6	88	11.4	189	12.2	185	8.1	478
	2	0.3	3	3.5	55	10	145	11.9	169	6.8	372	0.7	12	3.1	74	10.4	232	12.3	253	6.8	571	0.4	5	1.7	27	6.4	106	11.7	177	5.3	315
	3	0.1	1	2.1	32	5.5	79	8.7	124	4.3	236	0.4	7	1.7	41	5.7	128	8.9	183	4.3	359	0.1	1	1.8	28	4.3	71	5.5	84	3.1	184
	4	0.6	6	3.1	48	13.3	192	23	328	10.5	574	0.7	13	4.5	106	15	335	23.3	478	11.1	932	0.7	8	3.2	50	7.9	131	17.8	271	7.8	460

Peer-Individual Protective Factor: Belief in the Moral Order																															
Question	Response	County 2017										County 2019										County 2021									
		6th		8th		10th		12th		Total		6th		8th		10th		12th		Total		6th		8th		10th		12th		Total	
		%	n	%	n	%	n	%	n	%	n	%	n	%	n	%	n	%	n	%	n	%	n	%	n	%	n	%	n	%	n
I think it is okay to take something without asking as long as you get away with it.	NO!	76.4	820	66.1	1,041	55.9	801	55.7	792	62.8	3,454	80.5	1,454	62.4	1,474	56.4	1,254	59.5	1,219	64	5,401	75	878	60.3	933	56.7	937	57.9	881	61.6	3,629
	no	21.3	229	27.8	438	37.6	539	37.8	537	31.7	1,743	16.7	302	31.9	753	37.4	832	35	717	30.9	2,604	21.9	257	34.3	531	37.2	615	36.5	556	33.2	1,959
	yes	1.8	19	4.7	74	5.5	79	4.9	70	4.4	242	2.4	43	4.5	106	5	112	4.4	91	4.2	352	2	23	4.8	74	5	83	4.5	68	4.2	248
	YES!	0.6	6	1.3	21	1	15	1.6	23	1.2	65	0.4	8	1.2	29	1.1	25	1	21	1	83	1.1	13	0.6	9	1.1	18	1.1	17	1	57
It is alright to beat people up if they start the fight.	NO!	53	565	36	565	30	428	30.5	432	36.3	1,990	54	971	32.8	770	28.5	631	31.3	639	35.8	3,011	46.9	546	32	494	27.2	450	30	455	33.1	1,945
	no	23.3	249	22.4	352	25.4	362	23.8	337	23.7	1,300	23.1	415	22.7	533	22.3	494	23.4	478	22.9	1,920	19.9	232	21.9	338	23.5	388	21.4	325	21.8	1,283
	yes	15.6	166	26.5	416	28.1	401	29.1	412	25.5	1,395	14.9	268	28.8	677	31.3	694	28.4	579	26.4	2,218	22.8	266	30.1	464	30.4	503	31.8	483	29.2	1,716
	YES!	8.2	87	15	236	16.5	236	16.7	236	14.5	795	8.1	145	15.7	368	17.8	395	16.8	343	14.9	1,251	10.4	121	16	247	18.9	313	16.7	254	15.9	935
I think sometimes it's okay to cheat at school.	NO!	69.8	741	50.2	793	33.3	478	28.3	405	43.9	2,417	68.6	1,243	44.1	1,050	31.9	711	30.3	622	42.8	3,626	61.6	720	42.6	657	32.4	534	30.6	464	40.4	2,375
	no	26	276	32.8	518	38.8	557	34.7	497	33.5	1,848	25.7	466	38.2	911	37	826	33.7	690	34.1	2,893	29.8	348	34.8	538	36.7	606	30.8	466	33.3	1,958
	yes	3.5	37	14.1	223	24.1	347	30	429	18.8	1,036	4.7	85	15.1	359	26	580	28.8	591	19.1	1,615	7.7	90	19.9	307	25.3	417	30	454	21.6	1,268
	YES!	0.7	7	3	47	3.8	55	7	100	3.8	209	0.9	17	2.6	63	5.1	114	7.2	147	4	341	0.9	10	2.7	42	5.6	93	8.6	131	4.7	276
It is important to be honest with your parents, even if they become upset or you get punished.	NO!	9.2	97	8.8	139	6.2	90	9.6	136	8.4	462	9.2	166	9.6	227	9	201	10.9	223	9.7	817	17.3	201	13.8	212	14.5	239	14.4	218	14.8	870
	no	5.4	57	8.5	134	12.3	178	12.2	173	9.9	542	5.9	106	11	260	13.4	298	13.6	278	11.2	942	5.2	61	13.6	209	16	265	15	228	13	763
	yes	23.7	250	35.5	560	45.9	662	48.3	688	39.3	2,160	26.4	473	37.6	893	46.2	1,027	46.4	949	39.6	3,342	31.9	371	38.9	598	42.5	703	46.8	710	40.6	2,382
	YES!	61.7	650	47.2	745	35.5	512	29.9	426	42.4	2,333	58.5	1,050	41.9	994	31.4	699	29.1	594	39.5	3,337	45.6	530	33.8	520	27	446	23.8	361	31.6	1,857

Peer-Individual Protective Factor: Religiosity																															
Question	Response	County 2017										County 2019										County 2021									
		6th		8th		10th		12th		Total		6th		8th		10th		12th		Total		6th		8th		10th		12th		Total	
		%	n	%	n	%	n	%	n	%	n	%	n	%	n	%	n	%	n	%	n	%	n	%	n	%	n	%	n	%	n
How often do you attend religious services or activities?	Never	26.4	293	28.9	466	36.9	534	39.8	574	33.3	1,867	35	630	33.6	814	36.2	812	41.2	855	36.4	3,111	36.2	424	40.5	651	42.9	717	47.5	729	42.1	2,521
	Rarely	32.7	362	27.8	449	28.7	416	31.5	454	30	1,681	30.4	547	30.4	737	32.7	735	31.7	658	31.3	2,677	32.6	382	34	546	33.2	555	31.5	483	32.8	1,966
	1-2 times a month	15.7	174	15.3	247	13.6	197	10.8	156	13.8	774	14.6	262	13.3	323	14.3	322	12	249	13.5	1,156	13.6	159	10.9	175	12.2	204	10.3	158	11.6	696
	Once a week or more	25.2	279	28	451	20.8	302	17.8	257	23	1,289	20.1	361	22.7	550	16.7	376	15	311	18.7	1,598	17.6	206	14.7	236	11.8	197	10.7	165	13.4	804

ATOD Use And Access: Willingness To Use																															
Question	Response	County 2017										County 2019										County 2021									
		6th		8th		10th		12th		Total		6th		8th		10th		12th		Total		6th		8th		10th		12th		Total	
		%	n	%	n	%	n	%	n	%	n	%	n	%	n	%	n	%	n	%	n	%	n	%	n	%	n	%	n	%	n
How willing are you to try the drugs listed below before you are 21? These are not questions about current or past use of these drugs. ALCOHOL (beer, wine, coolers, hard liquor such as vodka, whiskey, gin, or rum)	I would never try it	67.5	1,036	45.3	831	30.3	452	22.9	350	41.8	2,669	71.3	1,639	46	1,223	29.7	689	23.6	512	43	4,063	64.3	1,022	49.1	910	36.7	663	27.7	461	44.2	3,056
	I probably wouldn't try it	13.8	212	18.4	338	16.1	240	10.3	157	14.8	947	13.7	316	21.1	562	16.9	393	12.8	277	16.4	1,548	15.7	249	21.2	393	18.2	329	14.9	248	17.6	1,219
	I'm not sure whether or not I would try it	13.8	211	20.2	371	20.4	305	18.4	281	18.3	1,168	10.6	244	19.4	517	21.1	490	19.1	414	17.6	1,665	13.8	219	16	297	21.7	392	21.2	353	18.2	1,261
	I would like to try it	4	62	12.6	232	24.9	372	32.7	500	18.2	1,166	3.8	87	10.3	274	24.3	563	31.8	691	17.1	1,615	5.2	82	11.2	207	17.9	324	26.6	442	15.3	1,055
	I would use it any chance I got	0.8	13	3.4	63	8.4	125	15.7	239	6.9	440	0.6	14	3.2	84	8	186	12.8	277	5.9	561	1.1	17	2.5	46	5.5	99	9.6	160	4.7	322
How willing are you to try the drugs listed below before you are 21? These are not questions about current or past use of these drugs. MARIJUANA (pot, hash, cannabis, weed)	I would never try it	93.3	1,425	74.2	1,363	52.2	778	41.1	629	65.7	4,195	91.8	2,109	73.4	1,953	47.4	1,098	39.4	854	63.7	6,014	87.4	1,367	72.6	1,337	55	993	41	683	63.7	4,380
	I probably wouldn't try it	3.4	52	9.4	173	12.3	183	12.2	187	9.3	595	4.4	100	9.9	264	13.3	309	11.9	257	9.9	930	6.9	108	11.1	204	14.7	266	13.9	231	11.8	809
	I'm not sure whether or not I would try it	2.1	32	8.1	149	14.1	210	13.5	207	9.4	598	2.7	62	8.2	218	14.2	329	14.3	310	9.7	919	4	63	9.1	168	12.7	229	16	267	10.6	727
	I would like to try it	0.7	11	5.5	101	12.9	193	17.8	272	9	577	0.8	19	5.2	137	15.6	362	19.4	420	9.9	938	1.1	17	5.2	95	11.2	202	17.9	298	8.9	612
	I would use it any chance I got	0.5	8	2.7	50	8.5	127	15.4	236	6.6	421	0.3	8	3.3	88	9.4	217	15	325	6.8	638	0.6	9	2	37	6.5	117	11.1	185	5.1	348

ATOD Use And Access: High Prevalence/Early Initiation Drugs																															
Question	Response	County 2017										County 2019										County 2021									
		6th		8th		10th		12th		Total		6th		8th		10th		12th		Total		6th		8th		10th		12th		Total	
		%	n	%	n	%	n	%	n	%	n	%	n	%	n	%	n	%	n	%	n	%	n	%	n	%	n	%	n	%	n
How many times in your lifetime have you had beer, wine, or hard liquor?	0 times	81.3	1,291	66.9	1,251	47	713	31	489	57.2	3,744	82	1,928	65.9	1,775	47.2	1,115	34.7	759	58.1	5,577	84.2	1,419	72.6	1,374	56.7	1,047	42.5	720	64.1	4,560
	1-2 times	13.8	219	18	336	19.8	300	15.5	244	16.8	1,099	13.4	314	20.3	546	20.2	476	15.5	340	17.5	1,676	11.9	201	17.8	336	20.6	381	17	288	16.9	1,206
	3-5 times	3.5	55	8.4	157	14.2	215	14.7	232	10.1	659	3	71	7.9	213	12.9	305	14.8	323	9.5	912	1.9	32	4.9	93	9.5	175	12.2	207	7.1	507
	6-9 times	0.9	14	3	56	6.8	103	8	126	4.6	299	0.8	19	2.7	74	6.7	159	8.9	194	4.6	446	0.7	11	2.3	44	5.6	104	8.2	139	4.2	298
	10-19 times	0.3	5	2	38	6.6	100	12.3	194	5.1	337	0.3	7	1.8	48	6.9	162	11.4	249	4.9	466	0.8	14	1.4	27	4.4	82	9.4	160	4	283
	20-39 times	0	0	0.9	16	3.2	49	9.7	153	3.3	218	0.3	7	0.6	17	3.6	86	7.1	155	2.8	265	0.1	2	0.6	12	2	36	5.4	92	2	142
	40 or more times	0.2	3	0.9	16	2.5	38	8.7	137	3	194	0.3	6	0.7	19	2.5	58	7.7	168	2.6	251	0.4	6	0.3	6	1.1	21	5.3	90	1.7	123
How many times in the past 30 days have you had beer, wine, or hard liquor?	0 times	96.6	1,494	90.9	1,690	79.8	1,209	63.4	991	83	5,384	95.8	2,241	90.1	2,410	79.4	1,867	67.5	1,476	83.7	7,994	95.5	1,598	92.8	1,752	86.6	1,594	74.7	1,259	87.5	6,203
	1-2 times	3	46	7.2	134	14.2	215	21.4	335	11.3	730	3.4	79	7.7	207	14.5	340	19.5	427	11	1,053	3.4	57	5.6	106	9.7	178	13.9	235	8.1	576
	3-5 times	0.4	6	1.5	27	4	60	9.3	146	3.7	239	0.6	14	1.5	39	3.7	88	7.5	164	3.2	305	0.6	10	1.1	20	2	37	6.9	116	2.6	183
	6-9 times	0	0	0.3	6	1	15	3.3	52	1.1	73	0.2	4	0.3	9	1.5	35	2.7	58	1.1	106	0.1	1	0.4	8	0.7	12	2.2	37	0.8	58
	10-19 times	0.1	1	0.1	2	1	15	2	32	0.8	50	0	0	0.2	5	0.7	17	1.9	41	0.7	63	0.3	5	0.1	1	0.8	14	1.5	25	0.6	45
	20-39 times	0	0	0	0	0	0	0.3	4	0.1	4	0	1	0	1	0.1	2	0.4	8	0.1	12	0	0	0	0	0.2	4	0.4	7	0.2	11
	40 or more times	0	0	0	0	0.1	1	0.2	3	0.1	4	0	1	0.1	4	0.1	3	0.5	12	0.2	20	0.2	3	0.1	1	0.1	1	0.4	7	0.2	12



### ATOD Use And Access: High Prevalence/Early Initiation Drugs (continued)

Question	Response	County 2017										County 2019										County 2021									
		6th		8th		10th		12th		Total		6th		8th		10th		12th		Total		6th		8th		10th		12th		Total	
		%	n	%	n	%	n	%	n	%	n	%	n	%	n	%	n	%	n	%	n	%	n	%	n	%	n	%	n	%	n
How many times in your lifetime have you used marijuana (pot, hash, cannabis, weed)?	0 times	99	1,532	93.6	1,739	77.8	1,179	58.6	919	82.8	5,369	98.3	2,262	91.7	2,443	73.7	1,739	59.4	1,298	81.4	7,742	98.6	1,632	94.3	1,779	84.3	1,551	64.3	1,088	85.5	6,050
	1-2 times	0.6	9	3.7	68	6.8	103	8.6	135	4.9	315	0.8	19	3.8	100	8.8	207	9	196	5.5	522	0.7	11	2.4	45	5.4	100	9	152	4.4	308
	3-5 times	0.1	2	1.2	23	3.6	54	5.2	81	2.5	160	0.3	8	1.3	35	4.2	98	6.3	137	2.9	278	0.2	4	1.2	22	2.3	43	6	101	2.4	170
	6-9 times	0.1	2	0.4	8	2.1	32	3.1	48	1.4	90	0.1	3	0.9	24	2.3	55	2.8	61	1.5	143	0.1	2	0.6	11	1.6	30	2.4	40	1.2	83
	10-19 times	0	0	0.3	5	2.9	44	5.7	90	2.1	139	0.3	6	0.6	15	2.8	65	4.4	97	1.9	183	0.1	1	0.4	8	1.5	27	4.8	82	1.7	118
	20-39 times	0	0	0.3	5	1.9	29	4.9	76	1.7	110	0.1	2	0.6	17	2.1	50	3.8	82	1.6	151	0	0	0.4	7	1.3	23	3	50	1.1	80
	40 or more times	0.2	3	0.5	9	4.9	75	13.9	218	4.7	305	0	1	1.2	31	6.1	145	14.3	313	5.2	490	0.3	5	0.8	15	3.6	66	10.5	178	3.7	264
How many times in the past 30 days have you used marijuana (pot, hash, cannabis, weed)?	0 times	99.6	1,509	97.2	1,781	88.3	1,327	74.9	1,162	90.3	5,779	99.2	2,293	95.3	2,521	85	1,987	75.8	1,653	89.2	8,454	99.5	1,647	96.9	1,822	91.8	1,688	79.9	1,349	92.1	6,506
	1-2 times	0.3	4	1.9	34	5.3	79	9.3	144	4.1	261	0.5	12	2.5	67	6.9	162	7.4	162	4.3	403	0.3	5	1.5	28	3.4	63	7.4	125	3.1	221
	3-5 times	0.1	1	0.4	8	2.5	37	4.4	69	1.8	115	0.2	4	0.7	19	2.8	65	4.3	94	1.9	182	0.1	2	0.5	10	1.7	32	3	51	1.3	95
	6-9 times	0.1	1	0.2	3	0.9	13	2.8	43	0.9	60	0	1	0.4	11	1.4	32	2.2	48	1	92	0	0	0.5	10	0.7	12	1.8	30	0.7	52
	10-19 times	0	0	0.2	3	1.2	18	2.6	41	1	62	0.1	2	0.5	13	1.5	36	3.4	75	1.3	126	0	0	0.3	5	0.7	13	2.2	37	0.8	55
	20-39 times	0	0	0	0	0.9	13	2.1	32	0.7	45	0	0	0.2	6	0.6	13	2.5	54	0.8	73	0	0	0.1	2	0.5	10	2.5	42	0.8	54
	40 or more times	0	0	0.2	3	1	15	3.9	61	1.2	79	0	0	0.3	9	1.8	42	4.3	94	1.5	145	0.1	1	0.2	4	1.1	20	3.3	55	1.1	80
How many times in your lifetime have you sniffed glue, breathed the contents of an aerosol spray can, or inhaled other gases or sprays in order to get high?	0 times	95	1,487	93.8	1,758	96.3	1,464	96.3	1,518	95.3	6,227	94.6	2,208	93.6	2,514	96	2,269	95.9	2,099	95	9,090	93.3	1,545	94.1	1,775	94.9	1,747	96.9	1,642	94.8	6,709
	1-2 times	3.3	52	4.2	78	2.7	41	1.9	30	3.1	201	3.7	86	4.4	119	2.5	60	2.4	53	3.3	318	3.8	63	3.2	61	3.2	59	2.3	39	3.1	222
	3-5 times	1	15	0.9	17	0.5	7	0.4	7	0.7	46	0.9	21	1	26	0.7	16	0.5	10	0.8	73	1.4	24	0.9	17	0.7	13	0.3	5	0.8	59
	6-9 times	0.1	2	0.3	5	0.2	3	0.3	5	0.2	15	0.1	3	0.3	9	0.3	6	0.5	11	0.3	29	0.5	9	0.7	14	0.4	7	0.2	3	0.5	33
	10-19 times	0	0	0.2	4	0.2	3	0.6	9	0.2	16	0.2	4	0.3	8	0.2	4	0.3	6	0.2	22	0.4	7	0.4	8	0.4	7	0.2	3	0.4	25
	20-39 times	0.2	3	0.2	4	0	0	0.2	3	0.2	10	0.1	3	0.2	6	0	1	0	1	0.1	11	0.1	1	0.3	6	0.2	4	0.1	1	0.2	12
	40 or more times	0.4	6	0.4	8	0.1	2	0.3	4	0.3	20	0.3	8	0.1	3	0.3	7	0.4	8	0.3	26	0.4	7	0.3	5	0.2	4	0.1	2	0.3	18
How many times in the past 30 days have you sniffed glue, breathed the contents of an aerosol spray can, or inhaled other gases or sprays in order to get high?	0 times	97.7	1,497	97.7	1,807	99.3	1,500	99.2	1,548	98.4	6,352	97.8	2,262	98	2,598	99.2	2,317	99.6	2,166	98.6	9,343	97.8	1,616	98	1,846	99.2	1,825	99.9	1,694	98.7	6,981
	1-2 times	1.8	27	1.6	30	0.6	9	0.4	6	1.1	72	1.7	40	1.7	46	0.4	10	0.2	5	1.1	101	1.5	25	1.2	22	0.4	8	0.1	1	0.8	56
	3-5 times	0.3	4	0.3	5	0.1	1	0.1	2	0.2	12	0.2	5	0.3	7	0.3	6	0.1	2	0.2	20	0.4	6	0.5	10	0.1	2	0	0	0.3	18
	6-9 times	0.1	2	0.2	3	0.1	1	0.1	2	0.1	8	0.1	2	0	0	0	0	0	0	0	2	0.2	3	0	0	0.1	2	0	0	0.1	5
	10-19 times	0	0	0.1	2	0	0	0.1	2	0.1	4	0	0	0	0	0	1	0	0	0	1	0	0	0.2	4	0.1	2	0	0	0.1	6
	20-39 times	0.1	1	0.1	1	0	0	0	0	0	2	0.1	2	0	1	0	0	0	1	0	4	0.1	2	0.1	1	0	0	0	0	0	3
	40 or more times	0.1	2	0.1	2	0	0	0	0	0.1	4	0.1	2	0	0	0	1	0	0	0	3	0.1	1	0.1	1	0	0	0	0	0	2

### ATOD Use And Access: High Prevalence/Early Initiation Drugs (continued)

Question	Response	County 2017										County 2019										County 2021									
		6th		8th		10th		12th		Total		6th		8th		10th		12th		Total		6th		8th		10th		12th		Total	
		%	n	%	n	%	n	%	n	%	n	%	n	%	n	%	n	%	n	%	n	%	n	%	n	%	n	%	n	%	n
How many times in your lifetime have you used over-the-counter medicine (cough syrup, cold medicine, etc.) in order to get high?	0 times	97.4	1,479	97	1,795	95.4	1,422	93.9	1,412	96	6,108	96.2	2,201	96	2,526	95.8	2,231	94.4	2,044	95.6	9,002	96.7	1,549	97.3	1,635	97.4	1,618	96.5	1,441	97	6,243
	1-2 times	1.4	21	1.7	31	3	44	3	45	2.2	141	2	46	1.9	50	2.4	56	3.1	67	2.3	219	1.6	25	1.1	18	0.9	15	1.5	22	1.2	80
	3-5 times	0.3	4	0.5	10	0.7	11	1.9	29	0.8	54	0.6	14	0.6	17	0.8	19	0.9	19	0.7	69	0.7	11	0.7	11	0.7	11	1	15	0.7	48
	6-9 times	0.5	7	0.3	6	0.4	6	0.3	5	0.4	24	0.4	10	0.3	8	0.4	10	0.4	8	0.4	36	0.3	5	0.4	6	0.4	6	0.2	3	0.3	20
	10-19 times	0.2	3	0.2	4	0.3	4	0.1	2	0.2	13	0.4	10	0.6	16	0.1	3	0.4	8	0.4	37	0.3	5	0.2	3	0.4	7	0.3	5	0.3	20
	20-39 times	0.3	4	0	0	0.1	2	0	0	0.1	6	0.1	2	0.3	7	0.1	2	0.3	6	0.2	17	0.1	1	0.1	1	0.1	1	0.2	3	0.1	6
	40 or more times	0.1	1	0.3	5	0.1	2	0.7	10	0.3	18	0.3	6	0.2	6	0.3	7	0.6	13	0.3	32	0.4	6	0.4	6	0.2	3	0.3	5	0.3	20
How many times in the past 30 days have you used over-the-counter medicine (cough syrup, cold medicine, etc.) in order to get high?	0 times	98.8	1,486	98.9	1,809	98.7	1,478	98.6	1,521	98.8	6,294	97.6	2,230	98.4	2,589	99.1	2,298	98.7	2,140	98.4	9,257	98.9	1,585	99	1,662	99.1	1,646	98.9	1,478	99	6,371
	1-2 times	0.7	11	0.7	13	0.7	11	0.7	11	0.7	46	1.3	29	1.1	28	0.6	15	0.8	18	1	90	0.7	11	0.5	9	0.5	8	0.6	9	0.6	37
	3-5 times	0.1	1	0.1	2	0.3	4	0.3	5	0.2	12	0.4	10	0.2	5	0.2	5	0.4	8	0.3	28	0.1	2	0.1	2	0.2	4	0.1	1	0.1	9
	6-9 times	0.1	2	0.1	1	0.2	3	0.1	2	0.1	8	0.3	7	0.1	2	0.1	2	0.1	2	0.1	13	0.1	1	0.1	2	0.1	1	0.1	2	0.1	6
	10-19 times	0.1	2	0.2	3	0.1	1	0	0	0.1	6	0.2	5	0.2	5	0	0	0	0	0.1	10	0.1	2	0.1	1	0.1	2	0.2	3	0.1	8
	20-39 times	0.1	2	0	0	0.1	1	0.1	1	0.1	4	0.1	2	0	1	0	0	0	1	0	4	0	0	0	0	0	0	0.1	1	0	1
	40 or more times	0	0	0.1	1	0	0	0.1	2	0	3	0	1	0.1	2	0	0	0	0	0	3	0.1	2	0.1	2	0	0	0	0	0.1	4
Have you ever smoked cigarettes?	Never	98.4	1,551	93.1	1,738	88.3	1,337	79.4	1,248	90	5,874	98.4	2,319	95.2	2,557	91.2	2,146	85.2	1,862	92.7	8,884	98.5	1,652	96.1	1,815	93.7	1,715	88	1,488	94.1	6,670
	Once or twice	1.5	24	5.2	98	7.5	113	10.4	164	6.1	399	1.5	35	3.8	101	6.2	145	9.5	208	5.1	489	1.1	18	2.9	54	4.7	86	8.1	137	4.2	295
	Once in a while but not regularly	0.1	1	1.1	21	2.4	37	5.6	88	2.3	147	0.1	2	0.7	20	1.5	36	3.1	68	1.3	126	0.2	3	0.5	10	1	19	2.3	39	1	71
	Regularly in the past	0	0	0.4	7	0.8	12	2.2	34	0.8	53	0	0	0.3	8	0.8	19	1.4	31	0.6	58	0.3	5	0.4	7	0.5	9	1.3	22	0.6	43
	Regularly now	0	0	0.2	3	1.1	16	2.4	37	0.9	56	0	0	0	0	0.3	8	0.8	17	0.3	25	0	0	0.1	2	0.1	1	0.3	5	0.1	8
How frequently have you smoked cigarettes during the past 30 days?	Never	99.7	1,573	98.2	1,829	97	1,464	91.6	1,436	96.7	6,302	99.7	2,349	99.1	2,654	98	2,304	95.8	2,088	98.2	9,395	99.6	1,670	98.8	1,865	99	1,812	97.3	1,645	98.7	6,992
	Once or twice	0.3	4	1.3	25	1.7	26	4.1	65	1.8	120	0.2	5	0.8	22	1.2	29	2.5	55	1.2	111	0.3	5	1.1	20	0.7	13	1.8	31	1	69
	Once or twice per week	0	0	0.3	5	0.3	5	1.5	23	0.5	33	0	1	0.1	3	0.3	6	0.6	13	0.2	23	0.1	2	0.1	1	0.3	5	0.4	7	0.2	15
	About once a day	0	0	0.2	3	0.3	5	0.8	13	0.3	21	0	0	0	0	0.3	8	0.4	9	0.2	17	0	0	0.1	2	0	0.1	2	0.1	4	
	More than once a day	0	0	0	0	0.7	10	1.9	30	0.6	40	0	0	0	0	0.2	4	0.6	14	0.2	18	0	0	0	0	0	0	0.3	5	0.1	5
Have you ever used smokeless tobacco (chew, snuff, plug, dipping tobacco, or chewing tobacco)?	Never	99.7	1,567	98	1,824	95.8	1,451	92.4	1,450	96.5	6,292	99.4	2,334	98.7	2,652	97.5	2,295	92.9	2,029	97.3	9,310	99.1	1,660	99	1,863	98	1,793	96.4	1,629	98.2	6,945
	Once or twice	0.3	4	1.3	25	2.8	43	4.1	65	2.1	137	0.4	10	0.7	19	1.5	35	3.7	81	1.5	145	0.5	9	0.7	14	1.5	27	2.5	42	1.3	92
	Once in a while but not regularly	0	0	0.3	6	0.9	13	1.3	21	0.6	40	0.1	3	0.4	11	0.6	15	2	43	0.8	72	0.1	2	0.1	2	0.4	7	0.8	14	0.4	25
	Regularly in the past	0	0	0.2	4	0.2	3	0.8	13	0.3	20	0	0	0.1	2	0.2	5	0.6	14	0.2	21	0.2	4	0.1	1	0	0.2	4	0.1	9	
	Regularly now	0.1	1	0.2	3	0.3	4	1.3	21	0.4	29	0	1	0.1	2	0.2	4	0.8	17	0.3	24	0	0	0.1	1	0.1	2	0	0	0	3
How frequently have you used smokeless tobacco during the past 30 days?	Never	99.9	1,569	99.2	1,846	98.5	1,490	96.3	1,510	98.5	6,415	99.8	2,348	99.4	2,669	99	2,324	96.9	2,109	98.8	9,450	99.6	1,669	99.8	1,876	99.7	1,823	99.3	1,677	99.6	7,045
	Once or twice	0	0	0.4	8	0.9	14	1.8	29	0.8	51	0.1	2	0.4	11	0.7	17	1.8	40	0.7	70	0.1	2	0.2	4	0.2	3	0.4	6	0.2	15
	Once or twice per week	0	0	0.2	3	0.3	5	0.2	3	0.2	11	0	1	0.1	3	0.1	2	0.5	10	0.2	16	0.1	2	0	0	0.1	1	0.2	4	0.1	7
	About once a day	0	0	0	0	0.1	2	0.8	12	0.2	14	0	1	0	1	0.1	2	0.1	3	0.1	7	0.1	1	0	0	0.1	1	0.1	2	0.1	4
	More than once a day	0.1	1	0.2	3	0.1	1	0.9	14	0.3	19	0	1	0.1	2	0.1	2	0.7	15	0.2	20	0.1	1	0	0	0.1	1	0	0	0	2

### ATOD Use And Access: High Prevalence/Early Initiation Drugs (continued)

Question	Response	County 2017										County 2019										County 2021									
		6th		8th		10th		12th		Total		6th		8th		10th		12th		Total		6th		8th		10th		12th		Total	
		%	n	%	n	%	n	%	n	%	n	%	n	%	n	%	n	%	n	%	n	%	n	%	n	%	n	%	n	%	n
How frequently have you used an electronic vapor product such as:																															
E-cigarettes vapes vape pens e-cigars e-hookahs, hookah pens and mods during the past 30 days?	Never	97.8	1,523	90.5	1,682	84.8	1,285	74.9	1,173	87.1	5,663	96.1	2,251	87.1	2,326	77.9	1,827	70.8	1,546	83.3	7,950	96.9	1,604	91.3	1,718	83.2	1,521	75.1	1,266	86.7	6,109
	Once or twice	1.8	28	7.1	131	11.2	170	14.9	234	8.7	563	3.5	82	9.3	248	13	305	15	327	10.1	962	2.4	40	5.7	108	9.2	169	10.3	173	7	490
	Once or twice per week	0.3	5	1.8	34	2.3	35	4.7	73	2.3	147	0.2	4	1.7	46	3.8	88	3.8	83	2.3	221	0.3	5	1.1	21	2.6	47	4	67	2	140
	About once a day	0.1	1	0.2	4	0.7	10	1.9	29	0.7	44	0.1	2	0.6	15	1.3	30	2.3	50	1	97	0.2	3	0.3	6	1	18	2.1	35	0.9	62
	More than once a day	0.1	1	0.4	7	1	15	3.7	58	1.2	81	0.2	4	1.4	37	4	94	8.1	177	3.3	312	0.2	3	1.5	28	4	73	8.6	145	3.5	249
If you used an electronic vapor product such as e-cigarettes, vapes, vape pens, e-cigars, e-hookahs, hookah pens, and mods during the past 12 months, with which substances did you use it?	I did not vape	83.8	1,325	80.3	1,504	74.8	1,134	64.9	1,021	76.2	4,984	93.8	2,108	83.7	2,201	70.7	1,641	62.5	1,351	78	7,301	93.6	1,476	88.1	1,620	80	1,438	70.2	1,161	82.9	5,695
	Just flavoring	2.8	44	11.8	221	16.9	256	22.8	359	13.5	880	3	68	10.3	272	15.5	361	15	325	11	1,026	1.9	30	6.3	115	8.5	153	10.3	171	6.8	469
	Nicotine	0.2	3	1.7	32	4	60	10.4	164	4	259	0.6	14	5.7	149	16.2	377	21.6	467	10.8	1,007	1	16	4.7	86	11.9	214	19	314	9.2	630
	Marijuana or hash oil	0.1	2	0.6	11	3.7	56	8.1	127	3	196	0.2	4	3	78	10.5	244	17.3	374	7.5	700	0.1	1	1.7	31	6	107	12.6	209	5.1	348
	Other substances	0.2	3	0.2	3	0.4	6	0.8	12	0.4	24	0.3	6	0.6	17	0.8	18	0.7	16	0.6	57	0.1	2	0.3	5	0.3	5	0.3	5	0.2	17
	I don't know	5.7	90	2.6	48	2.6	40	2.9	46	3.4	224	4.8	107	4	105	3.1	71	3.3	72	3.8	355	6.7	105	4.2	78	3.5	63	3.3	54	4.4	300

### ATOD Use And Access: Other Drugs

Question	Response	County 2017										County 2019										County 2021									
		6th		8th		10th		12th		Total		6th		8th		10th		12th		Total		6th		8th		10th		12th		Total	
		%	n	%	n	%	n	%	n	%	n	%	n	%	n	%	n	%	n	%	n	%	n	%	n	%	n	%	n	%	n
How many times in your lifetime have you used cocaine?																															
How many times in your lifetime have you used cocaine?	0 times	99.8	1,548	99.5	1,868	99.6	1,522	97.9	1,547	99.2	6,485	99.8	2,340	99.5	2,678	99.3	2,349	98.2	2,156	99.2	9,523	99.8	1,647	99.5	1,879	99.6	1,823	99.4	1,685	99.6	7,034
	1-2 times	0.1	2	0.4	8	0.2	3	1.1	17	0.5	30	0.2	4	0.3	9	0.5	11	1.1	24	0.5	48	0.1	1	0.4	7	0.3	6	0.5	8	0.3	22
	3-5 times	0	0	0.1	1	0.2	3	0.4	6	0.2	10	0	0	0	1	0	1	0.3	7	0.1	9	0	0	0.1	1	0	0	0	0	0	1
	6-9 times	0	0	0	0	0	0	0.1	1	0	1	0	1	0.1	3	0	1	0.1	2	0.1	7	0	0	0	0	0	0	0	0	0	0
	10-19 times	0.1	1	0	0	0	0	0.3	4	0.1	5	0	0	0	0	0	1	0.1	3	0	4	0	0	0	0	0	0	0.1	1	0	1
	20-39 times	0	0	0	0	0	0	0.2	3	0	3	0	0	0	0	0	1	0	0	0	1	0	0	0	0	0.1	1	0.1	1	0	2
	40 or more times	0	0	0	0	0	0	0.1	2	0	2	0	0	0	0	0.1	2	0.1	3	0.1	5	0.1	2	0.1	1	0.1	1	0.1	1	0.1	5
How many times in the past 30 days have you used cocaine?																															
How many times in the past 30 days have you used cocaine?	0 times	99.9	1,518	99.9	1,835	99.9	1,506	99.6	1,554	99.8	6,413	100	2,307	99.8	2,643	99.9	2,332	99.7	2,171	99.8	9,453	100	1,649	99.8	1,885	99.8	1,829	99.9	1,694	99.9	7,057
	1-2 times	0.1	1	0.1	2	0.1	2	0.3	5	0.2	10	0	1	0.2	5	0.1	2	0.2	5	0.1	13	0	0	0.1	2	0.1	2	0.1	2	0.1	6
	3-5 times	0	0	0	0	0	0	0.1	1	0	1	0	0	0	0	0	0	0	0	0	0	0	0	0	0	0	0	0	0	0	0
	6-9 times	0	0	0	0	0	0	0.1	1	0	1	0	0	0	0	0	0	0.1	2	0	2	0	0	0	0	0	0	0	0	0	0
	10-19 times	0.1	1	0	0	0	0	0	0	0	1	0	0	0	0	0	0	0	0	0	0	0	0	0	0	0.1	1	0	0	0	1
	20-39 times	0	0	0	0	0	0	0	0	0	0	0	0	0	0	0	1	0	0	0	1	0	0	0	0	0	0	0	0	0	0
	40 or more times	0	0	0	0	0	0	0	0	0	0	0	0	0	0	0	0	0	0	0	0	0	0	0.1	1	0	0	0	0	0	1

**ATOD Use And Access: Other Drugs (continued)**

Question	Response	County 2017										County 2019										County 2021									
		6th		8th		10th		12th		Total		6th		8th		10th		12th		Total		6th		8th		10th		12th		Total	
		%	n	%	n	%	n	%	n	%	n	%	n	%	n	%	n	%	n	%	n	%	n	%	n	%	n	%	n	%	n
How many times in your lifetime have you used crack?	0 times	99.8	1,546	99.6	1,865	99.6	1,520	99.4	1,572	99.6	6,503	99.9	2,331	99.8	2,680	99.8	2,353	99.5	2,181	99.7	9,545	99.7	1,645	99.6	1,886	99.8	1,841	99.7	1,689	99.7	7,061
	1-2 times	0.1	1	0.3	5	0.2	3	0.3	4	0.2	13	0.1	2	0.1	3	0.1	2	0.2	5	0.1	12	0.1	2	0.4	7	0.1	1	0.2	3	0.2	13
	3-5 times	0	0	0	0	0	0	0.2	3	0	3	0	0	0	1	0	0	0	0	0	1	0	0	0	0	0.1	1	0	0	0	1
	6-9 times	0.1	1	0	0	0.1	1	0	0	0	2	0	0	0	0	0	0	0	0	0	0	0	0	0	0	0	0	0	0	0	0
	10-19 times	0	0	0	0	0	0	0.1	1	0	1	0	0	0	1	0.1	3	0.1	2	0.1	6	0.1	1	0	0	0	0	0.1	1	0	2
	20-39 times	0	0	0	0	0.1	1	0	0	0	1	0	0	0	0	0	0	0	0	0	0	0	0	0	0	0	0	0	0	0	0
	40 or more times	0.1	1	0.1	2	0.1	1	0.1	1	0.1	5	0	0	0	0	0	0	0.2	5	0.1	5	0.1	2	0	0	0.1	1	0.1	1	0.1	4
How many times in the past 30 days have you used crack?	0 times	99.9	1,512	99.8	1,841	100	1,506	99.9	1,556	99.9	6,415	100	2,305	99.9	2,653	99.9	2,323	100	2,173	99.9	9,454	99.9	1,646	99.9	1,891	100	1,844	100	1,693	99.9	7,074
	1-2 times	0	0	0.1	1	0	0	0.1	1	0	2	0	1	0.1	2	0.1	2	0	1	0.1	6	0.1	2	0.1	2	0	0	0	0	0.1	4
	3-5 times	0	0	0	0	0	0	0	0	0	0	0	0	0	1	0	1	0	0	0	2	0	0	0	0	0	0	0	0	0	0
	6-9 times	0.1	1	0.1	1	0	0	0	0	0	2	0	0	0	0	0	0	0	0	0	0	0	0	0	0	0	0	0	0	0	0
	10-19 times	0	0	0	0	0	0	0	0	0	0	0	0	0	0	0	0	0	0	0	0	0	0	0	0	0	0	0	0	0	0
	20-39 times	0	0	0	0	0	0	0	0	0	0	0	0	0	0	0	0	0	0	0	0	0	0	0	0	0	0	0	0	0	0
	40 or more times	0	0	0.1	1	0	0	0	0	0	1	0	0	0	0	0	0	0	0	0	0	0	0	0	0	0	0	0	0	0	0
How many times in your lifetime have you used heroin?	0 times	99.9	1,544	99.9	1,864	99.9	1,516	99.7	1,571	99.8	6,495	99.9	2,309	99.9	2,679	99.7	2,351	99.5	2,181	99.7	9,520	99.9	1,632	99.8	1,885	99.8	1,832	99.8	1,687	99.8	7,036
	1-2 times	0.1	2	0	0	0.1	1	0.1	2	0.1	5	0.1	3	0.1	2	0.2	4	0.3	7	0.2	16	0.1	1	0.2	3	0.1	2	0.1	1	0.1	7
	3-5 times	0	0	0.1	2	0	0	0.1	1	0	3	0	0	0	0	0	0	0	1	0	1	0	0	0	0	0	0	0	0	0	0
	6-9 times	0	0	0	0	0	0	0	0	0	0	0	0	0	0	0	1	0	1	0	2	0	0	0	0	0	0	0	0	0	0
	10-19 times	0	0	0	0	0	0	0.1	1	0	1	0	0	0	1	0	1	0	0	0	2	0	0	0	0	0	0	0.1	1	0	1
	20-39 times	0	0	0	0	0	0	0.1	1	0	1	0	0	0	1	0	0	0	0	0	1	0	0	0	0	0.1	1	0	0	0	1
	40 or more times	0	0	0	0	0.1	1	0	0	0	1	0	0	0	0	0.1	2	0.1	3	0.1	5	0.1	1	0	0	0.1	1	0.1	2	0.1	4
How many times in the past 30 days have you used heroin?	0 times	99.9	1,498	99.9	1,834	100	1,505	99.9	1,554	100	6,391	100	2,290	99.9	2,647	99.9	2,330	100	2,174	99.9	9,441	100	1,633	100	1,888	99.9	1,835	100	1,690	100	7,046
	1-2 times	0.1	1	0.1	1	0	0	0.1	1	0	3	0	1	0	1	0	1	0	1	0	4	0	0	0	0	0	0	0	0	0	0
	3-5 times	0	0	0	0	0	0	0	0	0	0	0	0	0	0	0	0	0	0	0	0	0	0	0	0	0	0	0	0	0	0
	6-9 times	0	0	0	0	0	0	0	0	0	0	0	0	0	1	0	1	0	0	0	2	0	0	0	0	0	0	0	0	0	0
	10-19 times	0	0	0	0	0	0	0	0	0	0	0	0	0	1	0	0	0	0	0	1	0	0	0	0	0	0	0	0	0	0
	20-39 times	0	0	0	0	0	0	0	0	0	0	0	0	0	0	0	0	0	0	0	0	0	0	0	0	0.1	1	0	0	0	1
	40 or more times	0	0	0	0	0	0	0	0	0	0	0	0	0	0	0	0	0	0	0	0	0	0	0	0	0	0	0	0	0	0

**ATOD Use And Access: Other Drugs (continued)**

Question	Response	County 2017										County 2019										County 2021									
		6th		8th		10th		12th		Total		6th		8th		10th		12th		Total		6th		8th		10th		12th		Total	
		%	n	%	n	%	n	%	n	%	n	%	n	%	n	%	n	%	n	%	n	%	n	%	n	%	n	%	n	%	n
How many times in your lifetime have you used hallucinogens (acid, LSD, shrooms)?	0 times	99.7	1,515	99.7	1,857	97.7	1,490	94.4	1,491	97.9	6,353	99.8	2,299	99.1	2,660	97.2	2,295	93.3	2,040	97.5	9,294	99.5	1,621	99.4	1,871	98.3	1,806	94.1	1,592	97.9	6,890
	1-2 times	0.2	3	0.3	6	1.9	29	2.3	37	1.2	75	0.2	5	0.7	18	1.7	40	3.6	78	1.5	141	0.3	5	0.6	11	1.1	20	3.1	53	1.3	89
	3-5 times	0.1	1	0	0	0.1	2	1.6	25	0.4	28	0	0	0.1	3	0.6	13	1.6	36	0.5	52	0.1	1	0.1	1	0.2	4	1.4	23	0.4	29
	6-9 times	0	0	0	0	0.1	2	0.6	10	0.2	12	0	0	0	0	0.2	5	0.5	11	0.2	16	0	0	0	0	0.2	3	0.5	8	0.2	11
	10-19 times	0	0	0	0	0.1	1	0.7	11	0.2	12	0	0	0	0	0.3	6	0.3	6	0.1	12	0	0	0	0	0.1	1	0.5	9	0.1	10
	20-39 times	0	0	0	0	0	0	0	0	0	0	0	0	0	1	0	0	0.3	7	0.1	8	0	0	0	0	0.1	2	0.1	2	0.1	4
	40 or more times	0	0	0	0	0.1	1	0.3	5	0.1	6	0	0	0	1	0.1	3	0.4	9	0.1	13	0.1	2	0	0	0.1	2	0.2	4	0.1	8
How many times in the past 30 days have you used hallucinogens (acid, LSD, shrooms)?	0 times	99.9	1,489	100	1,833	99.7	1,502	98.6	1,528	99.6	6,352	99.9	2,274	99.8	2,644	99.3	2,315	98.3	2,131	99.3	9,364	99.9	1,631	99.8	1,879	99.6	1,831	99.1	1,675	99.6	7,016
	1-2 times	0.1	1	0	0	0.3	4	1.1	17	0.3	22	0.1	3	0.1	3	0.5	11	1.4	31	0.5	48	0	0	0.2	4	0.2	3	0.8	13	0.3	20
	3-5 times	0	0	0	0	0	0	0.2	3	0	3	0	0	0	1	0.2	5	0.2	4	0.1	10	0.1	1	0	0	0	0.1	2	0	3	
	6-9 times	0	0	0	0	0	0	0.1	1	0	1	0	0	0	1	0	0	0	1	0	2	0	0	0	0	0.1	2	0.1	1	0	3
	10-19 times	0	0	0	0	0	0	0	0	0	0	0	0	0	0	0	1	0	1	0	2	0	0	0	0	0.1	2	0	0	0	2
	20-39 times	0	0	0	0	0	0	0.1	1	0	1	0	0	0	0	0	0	0	0	0	0	0	0	0	0	0	0	0	0	0	0
	40 or more times	0	0	0	0	0	0	0	0	0	0	0	0	0	0	0	0	0	0	0	0	0	0	0	0	0	0	0	0	0	0
How many times in your lifetime have you used methamphetamine (meth, crystal meth, crank)?	0 times	99.8	1,523	99.7	1,852	99.5	1,514	99.4	1,569	99.6	6,458	99.8	2,297	99.8	2,670	99.5	2,346	99.5	2,174	99.7	9,487	99.8	1,629	99.7	1,877	99.6	1,833	99.6	1,684	99.7	7,023
	1-2 times	0.2	3	0.1	2	0.3	4	0.2	3	0.2	12	0.1	3	0.1	2	0.4	9	0.2	5	0.2	19	0.1	2	0.3	5	0.2	3	0.1	2	0.2	12
	3-5 times	0	0	0.1	1	0	0	0.3	4	0.1	5	0	0	0	1	0	0	0	1	0	2	0	0	0	0	0	0.1	1	0	1	
	6-9 times	0	0	0.1	1	0.1	2	0	0	0	3	0	0	0	1	0	1	0	0	0	2	0	0	0	0	0.1	1	0.1	1	0	2
	10-19 times	0	0	0	0	0	0	0.1	2	0	2	0	0	0	0	0	0	0	0	0	0	0	0	0	0	0	0	0.1	1	0	1
	20-39 times	0	0	0.1	1	0	0	0	0	0	1	0	0	0	1	0	1	0	0	0	2	0	0	0.1	1	0.1	1	0	0	2	
	40 or more times	0	0	0	0	0.1	1	0	0	0	1	0	1	0	0	0	0	0.2	4	0.1	5	0.1	2	0	0	0.1	2	0.1	2	0.1	6
How many times in the past 30 days have you used methamphetamine (meth, crystal meth, crank)?	0 times	99.9	1,496	99.9	1,827	99.7	1,497	99.8	1,550	99.9	6,370	99.9	2,267	99.8	2,647	100	2,331	100	2,172	99.9	9,417	99.9	1,630	99.9	1,880	99.9	1,838	100	1,691	99.9	7,039
	1-2 times	0.1	1	0.1	1	0.2	3	0.2	3	0.1	8	0.1	2	0.2	4	0	0	0	0	0.1	6	0.1	2	0.1	2	0	0	0	0.1	4	
	3-5 times	0	0	0	0	0	0	0	0	0	0	0	0	0	1	0	0	0	0	0	1	0	0	0	0	0	0	0	0	0	
	6-9 times	0	0	0	0	0	0	0	0	0	0	0	0	0	0	0	0	0	0	0	0	0	0	0	0	0.1	2	0	0	2	
	10-19 times	0	0	0	0	0	0	0	0	0	0	0	0	0	0	0	0	0	0	0	0	0	0	0	0	0	0	0	0	0	
	20-39 times	0	0	0	0	0.1	1	0	0	0	1	0	0	0	0	0	0	0	0	0	0	0	0	0	0	0	0	0	0	0	0
	40 or more times	0	0	0	0	0	0	0	0	0	0	0	1	0	0	0	0	0	0	0	1	0	0	0	0	0	0	0	0	0	

### ATOD Use And Access: Other Drugs (continued)

Question	Response	County 2017										County 2019										County 2021									
		6th		8th		10th		12th		Total		6th		8th		10th		12th		Total		6th		8th		10th		12th		Total	
		%	n	%	n	%	n	%	n	%	n	%	n	%	n	%	n	%	n	%	n	%	n	%	n	%	n	%	n	%	n
How many times in your lifetime have you used Ecstasy or Molly?	0 times	99.7	1,479	99.4	1,841	99	1,512	96.9	1,525	98.8	6,357	99.8	2,267	99.4	2,663	99	2,330	97.8	2,135	99	9,395	99.8	1,577	99.5	1,670	99.5	1,652	99.1	1,481	99.5	6,380
	1-2 times	0.3	4	0.4	8	0.7	10	1.8	28	0.8	50	0.1	3	0.6	15	0.7	16	1.7	38	0.8	72	0.1	2	0.3	5	0.2	4	0.7	10	0.3	21
	3-5 times	0	0	0.1	1	0.2	3	0.7	11	0.2	15	0	1	0	1	0.1	2	0.2	4	0.1	8	0.1	1	0.1	1	0.1	2	0.1	2	0.1	6
	6-9 times	0	0	0.1	2	0.1	2	0.3	5	0.1	9	0	0	0	0	0.1	2	0.1	3	0.1	5	0	0	0.1	2	0	0	0.1	1	0	3
	10-19 times	0	0	0	0	0	0	0.3	4	0.1	4	0	0	0	1	0	1	0	1	0	3	0	0	0	0	0.1	2	0	0	0	2
	20-39 times	0	0	0	0	0	0	0	0	0	0	0	0	0	0	0.1	2	0	1	0	3	0	0	0	0	0	0	0.1	1	0	1
	40 or more times	0	0	0	0	0	0	0	0	0	0	0	0	0	0	0	1	0.1	2	0	3	0	0	0	0	0	0	0	0	0	0
How many times in the past 30 days have you used Ecstasy or Molly?	0 times	100	1,466	99.7	1,815	99.7	1,495	99.5	1,541	99.7	6,317	100	2,247	99.8	2,637	99.7	2,314	99.6	2,159	99.8	9,357	99.9	1,583	99.8	1,675	100	1,660	99.8	1,492	99.9	6,410
	1-2 times	0	0	0.2	4	0.3	4	0.4	6	0.2	14	0	0	0.2	4	0.2	4	0.4	8	0.2	16	0.1	1	0.1	2	0	0	0.1	2	0.1	5
	3-5 times	0	0	0.1	1	0	0	0	0	0	1	0	1	0	1	0	1	0	1	0	4	0	0	0.1	1	0	0	0	0	0	1
	6-9 times	0	0	0	0	0.1	1	0.1	1	0	2	0	0	0	0	0	1	0	0	0	1	0	0	0	0	0	0	0	0	0	0
	10-19 times	0	0	0	0	0	0	0	0	0	0	0	0	0	0	0	0	0	0	0	0	0	0	0	0	0	0	0	0	0	0
	20-39 times	0	0	0	0	0	0	0	0	0	0	0	0	0	0	0	1	0	0	0	1	0	0	0	0	0	0	0.1	1	0	1
	40 or more times	0	0	0	0	0	0	0	0	0	0	0	0	0	0	0	0	0	0	0	0	0	0	0	0	0	0	0	0	0	0
How many times in your lifetime have you used synthetic drugs (man-made drugs such as Bath Salts, K2, Spice, Mr. Smiley, Blaze)?	0 times	98.5	1,481	98.8	1,825	98.3	1,475	97.8	1,501	98.4	6,282	98.1	2,218	98.1	2,590	99	2,313	99	2,148	98.5	9,269	98.4	1,565	99.3	1,662	99.5	1,651	99.7	1,486	99.2	6,364
	1-2 times	1.2	18	0.7	13	1	15	1.4	22	1.1	68	1.2	28	1.3	34	0.6	14	0.5	11	0.9	87	1.1	17	0.4	6	0.4	6	0.1	2	0.5	31
	3-5 times	0.1	1	0.4	7	0.5	7	0.5	8	0.4	23	0.3	7	0.3	7	0.3	8	0.3	6	0.3	28	0.1	2	0.1	1	0	0	0.1	2	0.1	5
	6-9 times	0	0	0.1	1	0.1	2	0.1	2	0.1	5	0.2	4	0	1	0	1	0	1	0.1	7	0.1	1	0.1	1	0	0	0	0	0	2
	10-19 times	0.2	3	0.1	1	0.1	1	0.1	1	0.1	6	0	0	0.2	4	0	0	0.1	3	0.1	7	0.2	3	0.1	1	0.1	1	0	0	0.1	5
	20-39 times	0	0	0	0	0.1	1	0	0	0	1	0	1	0	1	0	0	0	1	0	3	0.1	1	0.1	1	0	0	0	0	0	2
	40 or more times	0	0	0.1	1	0	0	0	0	0	1	0.2	4	0.1	2	0	0	0	0	0.1	6	0.1	1	0.1	1	0.1	2	0	0	0.1	4
How many times in the past 30 days have you used synthetic drugs (man-made drugs such as Bath Salts, K2, Spice, Mr. Smiley, Blaze)?	0 times	99.4	1,488	99.5	1,822	99.7	1,499	99.6	1,547	99.5	6,356	98.9	2,248	99.5	2,618	99.8	2,316	99.9	2,167	99.5	9,349	99.5	1,583	99.9	1,670	99.8	1,657	99.9	1,488	99.8	6,398
	1-2 times	0.5	7	0.4	7	0.3	5	0.3	5	0.4	24	0.7	16	0.4	10	0.2	5	0	1	0.3	32	0.3	5	0.1	1	0.1	2	0.1	2	0.2	10
	3-5 times	0.1	2	0.1	2	0	0	0.1	1	0.1	5	0.2	5	0.1	2	0	0	0	1	0.1	8	0.1	1	0	0	0	0	0	0	0	1
	6-9 times	0	0	0	0	0	0	0	0	0	0	0	1	0	0	0	0	0	1	0	2	0.1	2	0	0	0	0	0	0	0	2
	10-19 times	0	0	0	0	0	0	0	0	0	0	0	1	0	0	0	0	0	0	0	1	0	0	0	0	0	0	0	0	0	0
	20-39 times	0	0	0	0	0	0	0	0	0	0	0	0	0	1	0	0	0	0	0	1	0	0	0	0	0	0	0	0	0	0
	40 or more times	0	0	0.1	1	0	0	0	0	0	1	0.1	2	0	1	0	0	0	0	0	3	0	0	0	0	0.1	1	0	0	0	1



## ATOD Use And Access: Prescription Drugs

Question	Response	County 2017										County 2019										County 2021									
		6th		8th		10th		12th		Total		6th		8th		10th		12th		Total		6th		8th		10th		12th		Total	
		%	n	%	n	%	n	%	n	%	n	%	n	%	n	%	n	%	n	%	n	%	n	%	n	%	n	%	n	%	n
How many times in your lifetime have you performance enhancing drugs (such as steroids, human growth hormone) without a doctor telling you to take them?	0 times	99.1	1,537	99.4	1,859	99.3	1,513	99.2	1,559	99.2	6,468	99.1	2,305	99	2,655	99.2	2,342	99.3	2,171	99.2	9,473	99.3	1,621	99.5	1,668	99.8	1,649	99.1	1,474	99.4	6,412
	1-2 times	0.7	11	0.4	7	0.6	9	0.4	6	0.5	33	0.7	17	0.8	22	0.6	14	0.3	7	0.6	60	0.4	7	0.5	8	0.2	4	0.4	6	0.4	25
	3-5 times	0.1	1	0.2	3	0.1	1	0	0	0.1	5	0.1	3	0.1	3	0.1	3	0.2	5	0.1	14	0.1	1	0.1	1	0	0	0.2	3	0.1	5
	6-9 times	0	0	0.1	1	0	0	0.2	3	0.1	4	0	0	0	1	0	0	0	0	0	1	0.1	1	0	0	0	0	0.1	1	0	2
	10-19 times	0.1	1	0	0	0	0	0.1	2	0	3	0	0	0	0	1	0	0	0	0	1	0	0	0	0	0	0	0	0	0	0
	20-39 times	0	0	0	0	0	0	0	0	0	0	0	0	0	1	0	0	0.1	2	0	3	0.1	1	0	0	0	0	0.1	1	0	2
	40 or more times	0.1	1	0.1	1	0.1	1	0.1	1	0.1	4	0	1	0	0	0	0	0	1	0	2	0.1	2	0	0	0	0	0.2	3	0.1	5
How many times in the past 30 days have you used performance enhancing drugs (such as steroids, human growth hormone) without a doctor telling you to take them?	0 times	99.7	1,507	99.8	1,829	99.9	1,506	99.7	1,548	99.8	6,390	99.6	2,272	99.8	2,637	99.7	2,324	99.7	2,164	99.7	9,397	99.9	1,631	100	1,677	100	1,653	99.8	1,484	99.9	6,445
	1-2 times	0.3	4	0.1	2	0.1	2	0.1	1	0.1	9	0.3	6	0.1	3	0.3	6	0.2	5	0.2	20	0.1	2	0	0	0	0	0.1	1	0	3
	3-5 times	0	0	0.1	1	0	0	0.1	1	0	2	0.1	2	0	1	0	0	0	1	0	4	0	0	0	0	0	0	0	0	0	0
	6-9 times	0	0	0	0	0	0	0.1	2	0	2	0	0	0	1	0	0	0	1	0	2	0	0	0	0	0	0	0.1	1	0	1
	10-19 times	0	0	0	0	0	0	0	0	0	0	0	0	0	0	0	0	0	0	0	0	0	0	0	0	0	0	0	0	0	0
	20-39 times	0	0	0	0	0	0	0	0	0	0	0	0	0	1	0	0	0	0	0	1	0	0	0	0	0	0	0.1	1	0	1
	40 or more times	0.1	1	0	0	0	0	0	0	0	1	0	1	0	0	0	0	0	0	0	1	0	0	0	0	0	0	0	0	0	0
How many times in your lifetime have you used prescription pain relievers without a doctor telling you to take them?	0 times	97.1	1,490	96.3	1,798	93.8	1,427	91.2	1,431	94.7	6,146	96.5	2,232	94.9	2,537	94.7	2,235	94.1	2,057	95	9,061	96.4	1,548	95.6	1,603	96.7	1,605	95	1,415	96	6,171
	1-2 times	1.7	26	2.4	44	3.6	55	3.4	53	2.7	178	1.8	42	2.8	76	3	70	3.3	72	2.7	260	1.9	30	1.9	32	1.6	26	2.6	38	2	126
	3-5 times	0.7	11	0.5	9	1.2	19	2.9	46	1.3	85	0.8	18	0.9	24	1.3	30	1.5	32	1.1	104	0.5	8	0.9	15	0.6	10	1.2	18	0.8	51
	6-9 times	0.2	3	0.2	4	0.5	8	0.6	10	0.4	25	0.3	7	0.7	19	0.4	9	0.4	8	0.5	43	0.2	4	0.4	6	0.5	8	0.3	5	0.4	23
	10-19 times	0.1	1	0.3	5	0.4	6	0.8	13	0.4	25	0.3	8	0.1	4	0.3	7	0.3	7	0.3	26	0.6	9	0.5	9	0.3	5	0.5	8	0.5	31
	20-39 times	0.1	1	0.2	4	0.2	3	0.4	6	0.2	14	0.1	3	0.1	2	0.1	2	0.2	4	0.1	11	0.1	2	0.2	4	0.2	4	0.3	4	0.2	14
	40 or more times	0.1	2	0.2	3	0.3	4	0.6	10	0.3	19	0.1	2	0.4	11	0.3	8	0.3	7	0.3	28	0.2	4	0.4	7	0.1	1	0.1	1	0.2	13
How many times in the past 30 days have you used prescription pain relievers without a doctor telling you to take them?	0 times	98.8	1,487	98.5	1,812	98.7	1,486	98.1	1,523	98.5	6,308	98.5	2,248	98.3	2,600	98.9	2,306	99.1	2,151	98.7	9,305	99	1,589	98.1	1,643	99.3	1,648	98.7	1,470	98.8	6,350
	1-2 times	0.6	9	1.1	21	0.7	10	1.2	18	0.9	58	0.9	20	0.9	23	0.8	18	0.5	11	0.8	72	0.6	10	1	17	0.4	7	0.9	13	0.7	47
	3-5 times	0.5	7	0.2	3	0.4	6	0.5	8	0.4	24	0.2	4	0.5	14	0.1	3	0.2	4	0.3	25	0.2	4	0.4	6	0.1	2	0.3	4	0.2	16
	6-9 times	0.1	1	0.1	2	0.2	3	0.2	3	0.1	9	0.2	4	0.3	7	0.1	2	0	1	0.1	14	0.1	1	0.2	4	0.1	2	0	0	0.1	7
	10-19 times	0	0	0.1	2	0.1	1	0	0	0	3	0.1	3	0	1	0	1	0	1	0.1	6	0	0	0.1	2	0	0	0.1	2	0.1	4
	20-39 times	0	0	0	0	0	0	0	0	0	0	0.1	2	0	0	0	0	0	1	0	3	0	0	0.1	2	0	0	0	0	0	2
	40 or more times	0.1	1	0	0	0	0	0	0	0	1	0	1	0	1	0	1	0	1	0	4	0.1	1	0	0	0	0	0	0	0	1

### ATOD Use And Access: Prescription Drugs (continued)

Question	Response	County 2017										County 2019										County 2021									
		6th		8th		10th		12th		Total		6th		8th		10th		12th		Total		6th		8th		10th		12th		Total	
		%	n	%	n	%	n	%	n	%	n	%	n	%	n	%	n	%	n	%	n	%	n	%	n	%	n	%	n	%	n
How many times in your lifetime have you used prescription tranquilizers without a doctor telling you to take them?	0 times	99.5	1,506	99.1	1,839	96.6	1,474	94.7	1,487	97.5	6,306	99.3	2,271	98.7	2,629	97.2	2,288	96	2,097	97.9	9,285	99.5	1,589	98.9	1,667	99	1,642	97.9	1,460	98.8	6,358
	1-2 times	0.3	5	0.4	8	2.1	32	2	31	1.2	76	0.4	9	1	27	1.9	44	2.2	49	1.4	129	0.3	5	0.6	10	0.6	10	1.1	17	0.7	42
	3-5 times	0	0	0.3	5	0.8	12	1.6	25	0.6	42	0	1	0.2	6	0.3	6	0.7	16	0.3	29	0.1	2	0.2	3	0.1	1	0.4	6	0.2	12
	6-9 times	0	0	0.1	2	0.3	4	0.6	9	0.2	15	0.1	2	0	1	0.3	8	0.4	9	0.2	20	0.1	1	0.2	4	0.1	2	0.1	2	0.1	9
	10-19 times	0	0	0.1	1	0.2	3	0.6	10	0.2	14	0	0	0	0	1	0.3	7	0.1	8	0	0	0.1	1	0.1	1	0.1	2	0.1	4	
	20-39 times	0	0	0	0	0	0	0.3	5	0.1	5	0.1	2	0	0	0.1	3	0.1	2	0.1	7	0	0	0	0	0.1	1	0.3	4	0.1	5
	40 or more times	0.1	2	0	0	0.1	1	0.3	4	0.1	7	0.1	2	0	0	0.2	4	0.2	4	0.1	10	0	0	0.1	1	0.1	1	0.1	1	0	3
How many times in the past 30 days have you used prescription tranquilizers without a doctor telling you to take them?	0 times	99.9	1,493	99.6	1,830	99.1	1,492	98.2	1,524	99.2	6,339	99.6	2,251	99.5	2,618	99.3	2,315	99	2,150	99.4	9,334	99.7	1,593	99.7	1,680	99.9	1,657	99.5	1,484	99.7	6,414
	1-2 times	0.1	1	0.4	7	0.5	7	1.2	18	0.5	33	0.3	6	0.4	11	0.4	10	0.6	13	0.4	40	0.3	4	0.2	4	0	0	0.3	5	0.2	13
	3-5 times	0	0	0.1	1	0.3	5	0.3	4	0.2	10	0	1	0.1	2	0.2	4	0.2	5	0.1	12	0	0	0	0	0.1	1	0.1	1	0	2
	6-9 times	0	0	0	0	0.1	1	0.2	3	0.1	4	0	1	0	0	1	0.1	2	0	4	0	0	0	0	0	0	0.1	1	0	1	
	10-19 times	0	0	0	0	0	0	0.1	2	0	2	0	0	0	0	0	0	1	0	1	0	1	0	0	0.1	1	0	0	0	0	1
	20-39 times	0	0	0	0	0	0	0	0	0	0	0	0	0	0	0	1	0	0	0	1	0	0	0	0	0	0	0	0	0	0
	40 or more times	0	0	0	0	0	0	0.1	1	0	1	0	1	0	0	0	0	0	0	0	1	0	0	0	0	0	0	0	0	0	0
How many times in your lifetime have you used prescription stimulants without a doctor telling you to take them?	0 times	99	1,486	98.9	1,826	97.6	1,478	95.4	1,484	97.8	6,274	98.7	2,223	97.5	2,583	96.7	2,269	96.6	2,102	97.4	9,177	99.1	1,566	98.2	1,644	98.5	1,630	97.8	1,453	98.4	6,293
	1-2 times	0.5	8	0.8	14	1.1	17	2.3	35	1.2	74	0.8	17	1.7	45	1.9	44	1.5	32	1.5	138	0.6	9	1.1	18	0.8	14	1.2	18	0.9	59
	3-5 times	0.2	3	0.1	2	0.4	6	1	16	0.4	27	0.2	5	0.5	13	0.6	15	0.7	16	0.5	49	0.1	2	0.2	4	0.1	2	0.1	2	0.2	10
	6-9 times	0.2	3	0.1	1	0.6	9	0.5	7	0.3	20	0.1	3	0.2	4	0.3	8	0.2	5	0.2	20	0.1	1	0.3	5	0.2	3	0.3	5	0.2	14
	10-19 times	0	0	0.1	2	0.1	2	0.3	5	0.1	9	0.1	3	0	0	0.2	5	0.4	9	0.2	17	0.1	2	0.1	2	0.2	4	0.1	1	0.1	9
	20-39 times	0	0	0	0	0.1	2	0.1	2	0.1	4	0	1	0	0	0.1	2	0.4	8	0.1	11	0	0	0	0	0.1	1	0.1	1	0	2
	40 or more times	0.1	1	0.1	1	0.1	1	0.4	6	0.1	9	0	1	0.1	3	0.2	4	0.1	3	0.1	11	0.1	1	0.1	1	0	0	0.3	5	0.1	7
How many times in the past 30 days have you used prescription stimulants without a doctor telling you to take them?	0 times	99.5	1,472	99.8	1,819	99.3	1,492	99.2	1,540	99.5	6,323	99.6	2,242	99.2	2,614	99.3	2,307	99	2,145	99.3	9,308	99.7	1,577	99.6	1,665	99.7	1,649	99.7	1,480	99.7	6,371
	1-2 times	0.3	4	0.1	2	0.5	8	0.6	9	0.4	23	0.2	5	0.5	13	0.5	11	0.6	14	0.5	43	0.2	3	0.3	5	0.2	4	0.3	4	0.3	16
	3-5 times	0.1	1	0.1	1	0	0	0.1	2	0.1	4	0.1	2	0.2	5	0.2	4	0.3	6	0.2	17	0	0	0.1	2	0	0	0.1	1	0	3
	6-9 times	0.1	1	0.1	1	0.2	3	0.1	1	0.1	6	0.1	2	0	1	0	1	0	1	0.1	5	0.1	1	0	0	0	0	0	0	0	1
	10-19 times	0	0	0	0	0	0	0	0	0	0	0	0	0	0	0	0	0	1	0	1	0	0	0	0	0	0.1	1	0	0	1
	20-39 times	0	0	0	0	0	0	0	0	0	0	0	1	0	0	0	0	0	0	0	1	0	0	0	0	0	0	0	0	0	0
	40 or more times	0.1	1	0	0	0	0	0	0	0	1	0	0	0	1	0	0	0	0	0	1	0.1	1	0	0	0	0	0	0	0	1

## ATOD Use And Access: Risky Substance Related Behavior

ATOD Use And Access: Risky Substance Related Behavior																															
Question	Response	County 2017										County 2019										County 2021									
		6th		8th		10th		12th		Total		6th		8th		10th		12th		Total		6th		8th		10th		12th		Total	
		%	n	%	n	%	n	%	n	%	n	%	n	%	n	%	n	%	n	%	n	%	n	%	n	%	n	%	n	%	n
How many times have you had five or more alcoholic drinks in a row?	None	98.9	1,523	97.5	1,791	93.5	1,396	84.9	1,306	93.9	6,016	98.6	2,277	97	2,583	93.7	2,191	86.2	1,877	94.1	8,928	98.7	1,646	97.8	1,839	96.4	1,769	91.2	1,528	96.1	6,782
	Once	0.8	13	1.7	32	4.2	63	9.2	141	3.9	249	0.9	20	1.8	48	3.6	84	7.2	157	3.3	309	1.1	18	1.5	28	1.6	30	5.1	86	2.3	162
	Twice	0.2	3	0.5	9	1.2	18	3.2	49	1.2	79	0.3	8	0.7	18	1.5	35	3.9	85	1.5	146	0.1	1	0.5	9	1.3	23	1.9	32	0.9	65
	3-5 times	0	0	0.2	4	0.5	8	1.8	27	0.6	39	0.1	2	0.3	9	0.9	20	1.9	41	0.8	72	0.1	2	0.1	1	0.4	7	1.1	19	0.4	29
	6-9 times	0	0	0	0	0.3	4	0.6	9	0.2	13	0.1	2	0.1	3	0.2	4	0.3	6	0.2	15	0	0	0.1	1	0.2	4	0.4	6	0.2	11
	10 or more times	0.1	1	0.1	1	0.3	4	0.5	7	0.2	13	0	0	0.1	3	0.2	5	0.6	12	0.2	20	0.1	1	0.1	2	0.1	2	0.3	5	0.1	10
How often have you:																															
Driven a motor vehicle while or shortly after drinking? (Please Note: In 2021 the questions about driving after drinking or having used alcohol were only asked of those that had used alcohol. In order to make all years of data as comparable as possible, those students in 2021 answering that they had never used the substance in question were added to the driving questions results. Because it can not be determined if the student would have marked "I do not drive" or "Never", those categories have been combined across all years.)	I don't drive / Never	99.4	769	98.4	1,079	99	1,053	94.4	982	97.7	3,883	99.4	1,460	99	1,986	98.9	1,818	94.9	1,603	98.1	6,867	99.3	1,590	99.9	1,804	99.3	1,739	97.2	1,543	99	6,676
	Before, but not in the past year	0.6	5	0.3	3	0.2	2	1.6	17	0.7	27	0.3	5	0.4	9	0.4	7	1.5	26	0.7	47	0.2	4	0.1	2	0.2	4	0.6	10	0.3	20
	About once or twice a year	0	0	0.5	5	0.6	6	2.3	24	0.9	35	0.1	1	0.4	8	0.4	8	2.8	47	0.9	64	0.2	4	0	0	0.2	4	1.6	26	0.5	34
	About once or twice a month	0	0	0.5	5	0.2	2	0.5	5	0.3	12	0.1	1	0.1	2	0.1	1	0.5	8	0.2	12	0.1	2	0	0	0.1	2	0.4	6	0.1	10
	About once or twice a week	0	0	0.2	2	0	0	0.2	2	0.1	4	0	0	0	1	0.1	2	0.1	2	0.1	5	0.1	1	0	0	0	0	0.2	3	0.1	4
	Almost every day	0	0	0.3	3	0.1	1	1	10	0.4	14	0.1	2	0	1	0.1	2	0.2	3	0.1	8	0	0	0	0	0.1	2	0	0	0	2
How often have you:																															
Driven a motor vehicle while or shortly after using marijuana (pot, hash, cannabis, weed)? (Please Note: In 2021 the questions about driving after having used marijuana were only asked of those that had used marijuana. In order to make all years of data as comparable as possible, those students in 2021 answering that they had never used the substance in question were added to the driving questions results. Because it can not be determined if the student would have marked "I do not drive" or "Never", those categories have been combined across all years.)	I don't drive / Never	99.5	764	98.8	1,079	98.7	1,049	84.6	882	95.2	3,774	99.7	1,458	98.9	1,978	98.3	1,810	86	1,453	95.8	6,699	99.9	1,643	99.7	1,865	99.1	1,789	92.1	1,486	97.8	6,783
	Before, but not in the past year	0.1	1	0.5	5	0.2	2	2	21	0.7	29	0.1	2	0.4	8	0.5	9	2.6	44	0.9	63	0	0	0.1	2	0.3	5	1.3	21	0.4	28
	About once or twice a year	0.3	2	0.2	2	0.5	5	5.9	61	1.8	70	0.1	1	0.4	9	0.5	10	3.6	60	1.1	80	0.1	2	0.1	1	0.4	7	3.4	55	0.9	65
	About once or twice a month	0	0	0.3	3	0.1	1	2.6	27	0.8	31	0	0	0	0	0.4	7	2.9	49	0.8	56	0	0	0.1	2	0.1	1	1.7	27	0.4	30
	About once or twice a week	0.1	1	0.1	1	0.1	1	1.9	20	0.6	23	0	0	0	1	0.1	1	2	33	0.5	35	0	0	0	0	0	0	0.6	10	0.1	10
	Almost every day	0	0	0.2	2	0.5	5	3	31	1	38	0.1	2	0.2	5	0.2	4	3	50	0.9	61	0	0	0	0	0.2	3	0.9	15	0.3	18

## Antisocial Behavior: Gambling

Question		Response		County 2017										County 2019										County 2021									
				6th		8th		10th		12th		Total		6th		8th		10th		12th		Total		6th		8th		10th		12th		Total	
				%	n	%	n	%	n	%	n	%	n	%	n	%	n	%	n	%	n	%	n	%	n	%	n	%	n	%	n	%	n
During the past 12 months, how often have you bet/gambled, even casually, for money or valuables in the following ways:																																	
Table games like poker or other card games, dice, backgammon, or dominoes	Not at all	91.8	795	88.8	1,034	88.9	965	89.7	948	89.7	3,742	92.7	1,444	87.7	1,818	87.3	1,626	88.9	1,516	89	6,404	88.5	1,074	89.3	1,422	89.1	1,468	91.3	1,375	89.6	5,339		
	Less than once a month	6	52	8.6	100	7.3	79	7.1	75	7.3	306	4.4	69	8.3	172	8.9	165	7.7	131	7.5	537	6.4	78	7.9	126	7.6	125	6.1	92	7.1	421		
	1 to 3 times a month	1	9	1.7	20	2.1	23	1.7	18	1.7	70	1.7	26	2.9	61	2.6	49	2.3	39	2.4	175	3	37	2.1	33	1.8	29	1.7	26	2.1	125		
	More than 3 times a month	1.2	10	0.9	11	1.7	19	1.5	16	1.3	56	1.2	18	1	21	1.2	23	1.2	20	1.1	82	2.1	25	0.8	12	1.5	25	0.9	13	1.3	75		
During the past 12 months, how often have you bet/gambled, even casually, for money or valuables in the following ways:																																	
Lottery (scratch cards, numbers, etc.)	Not at all	80	682	77.1	898	77.9	846	78.6	827	78.3	3,253	83.1	1,288	78.2	1,615	78	1,453	78.9	1,341	79.4	5,697	83	998	85.4	1,351	84.6	1,388	84.3	1,268	84.4	5,005		
	Less than once a month	14.1	120	17.4	203	18	195	15.4	162	16.4	680	12.7	197	16.4	338	17.2	320	16.2	276	15.8	1,131	11.4	137	11.3	178	11.3	186	11.2	169	11.3	670		
	1 to 3 times a month	4.3	37	3.7	43	2.9	32	4.2	44	3.8	156	3	46	4	83	3.7	68	3	51	3.5	248	4.2	51	2.5	39	3	49	3	45	3.1	184		
	More than 3 times a month	1.6	14	1.8	21	1.2	13	1.8	19	1.6	67	1.2	19	1.5	30	1.1	21	1.9	32	1.4	102	1.4	17	0.9	14	1.1	18	1.5	23	1.2	72		
During the past 12 months, how often have you bet/gambled, even casually, for money or valuables in the following ways:																																	
Sporting events or sports pools	Not at all	88.3	742	83.1	963	83.6	904	86.4	911	85.1	3,520	88.4	1,363	85.7	1,768	86.6	1,610	87.9	1,490	87	6,231	88	1,048	91.9	1,457	89.4	1,470	92.3	1,384	90.5	5,359		
	Less than once a month	6.3	53	9.4	109	11.3	122	7.3	77	8.7	361	6.2	96	8.2	170	9.1	170	6.5	110	7.6	546	5	60	3.9	62	5.8	95	3.8	57	4.6	274		
	1 to 3 times a month	2	17	3.6	42	3.1	33	3	32	3	124	2.1	33	3	62	2.4	45	3.2	54	2.7	194	3.1	37	2.2	35	2.9	48	1.9	28	2.5	148		
	More than 3 times a month	3.3	28	3.9	45	2	22	3.2	34	3.1	129	3.2	49	3	62	1.9	35	2.4	41	2.6	187	3.9	46	2	31	1.9	31	2	30	2.3	138		
During the past 12 months, how often have you bet/gambled, even casually, for money or valuables in the following ways:																																	
Online (Internet) gambling	Not at all	96.6	824	95.4	1,108	95.4	1,031	96.1	1,012	95.8	3,975	96.1	1,491	95.6	1,967	95.5	1,768	95.6	1,618	95.7	6,844	93.7	1,120	95.5	1,501	95.3	1,562	95.4	1,428	95.1	5,611		
	Less than once a month	1.5	13	2.8	32	2.3	25	1.4	15	2	85	2	31	2.2	45	2.4	45	2.8	47	2.3	168	2.8	34	2.5	40	2.4	40	2.5	37	2.6	151		
	1 to 3 times a month	0.4	3	0.8	9	1.3	14	1	11	0.9	37	0.6	10	1.1	22	1.1	21	0.9	15	1	68	1.5	18	1.1	17	1.2	19	1.4	21	1.3	75		
	More than 3 times a month	1.5	13	1.1	13	1	11	1.4	15	1.3	52	1.3	20	1.1	23	0.9	17	0.7	12	1	72	1.9	23	0.9	14	1.1	18	0.7	11	1.1	66		
During the past 12 months, how often have you bet/gambled, even casually, for money or valuables in the following ways:																																	
Personal skill games (such as pool, darts, coin tossing, video games)	Not at all	83.3	698	78.3	904	80.4	870	84	884	81.3	3,356	82.8	1,278	78.6	1,615	81	1,502	83.5	1,421	81.3	5,816	79.9	957	81.5	1,294	82.1	1,348	85.6	1,286	82.4	4,885		
	Less than once a month	7.5	63	12.5	144	12.1	131	8.7	92	10.4	430	8.4	129	10.7	220	10.9	202	9.6	164	10	715	8.3	100	9.6	152	9.5	156	8.1	121	8.9	529		
	1 to 3 times a month	3.7	31	4.6	53	4	43	3.4	36	4	163	2.7	42	4.4	91	4.9	90	4.1	70	4.1	293	4.1	49	4.3	68	4.4	73	3.4	51	4.1	241		
	More than 3 times a month	5.5	46	4.6	53	3.5	38	3.8	40	4.3	177	6.1	94	6.3	129	3.2	60	2.7	46	4.6	329	7.7	92	4.7	74	4	65	2.9	44	4.6	275		
During the past 12 months, how often have you bet/gambled, even casually, for money or valuables in the following ways:																																	
Bet/gambled in some other way	Not at all	92.1	778	88.2	1,021	87.3	946	88.3	925	88.8	3,670	93.4	1,440	88.1	1,817	87.7	1,632	89	1,506	89.4	6,395	92.6	1,101	90.1	1,422	90.4	1,483	89.5	1,340	90.5	5,346		
	Less than once a month	5.9	50	7.9	91	9.7	105	7.6	80	7.9	326	4.2	65	8.7	179	8.7	161	7.7	130	7.5	535	4.8	57	7.1	112	6.2	101	6.8	102	6.3	372		
	1 to 3 times a month	0.8	7	1.9	22	1.7	18	2.5	26	1.8	73	1.2	19	2.1	43	2.3	42	2.4	41	2	145	1.3	16	1.6	26	2.1	34	2.1	31	1.8	107		
	More than 3 times a month	1.2	10	2	23	1.4	15	1.5	16	1.5	64	1.1	17	1.1	23	1.3	25	0.9	16	1.1	81	1.3	15	1.1	18	1.3	22	1.6	24	1.3	79		

### Antisocial Behavior: Gambling (continued)

Question	Response	County 2017										County 2019										County 2021									
		6th		8th		10th		12th		Total		6th		8th		10th		12th		Total		6th		8th		10th		12th		Total	
		%	n	%	n	%	n	%	n	%	n	%	n	%	n	%	n	%	n	%	n	%	n	%	n	%	n	%	n	%	n
How many times (if any) have you, in your lifetime bet/gambled for money or anything of value?	0	76.8	652	64.6	750	56.6	612	61.1	643	64.1	2,657	82	1,269	66.2	1,365	60.6	1,129	61.9	1,054	67.1	4,817	80.7	998	73.2	1,169	67	1,103	67.4	1,015	71.6	4,285
	1-2	14.4	122	17.3	201	18.2	197	13.6	143	16	663	11.2	173	17.8	367	17.8	331	15.4	262	15.8	1,133	9.9	122	13.5	216	13.9	228	13.3	201	12.8	767
	3-5	3.9	33	7.6	88	12.1	131	10.2	107	8.7	359	3.1	48	7.1	147	10.6	198	10.9	185	8.1	578	4.8	59	6.1	98	8.8	145	8.2	123	7.1	425
	6-9	2.1	18	4.7	55	4.6	50	5	53	4.2	176	1.5	23	3.6	75	4	74	4	69	3.4	241	1.7	21	2.3	37	3.4	56	3.1	47	2.7	161
	10-19	1.4	12	2.5	29	3.9	42	4.7	49	3.2	132	0.8	13	2.8	58	3.7	69	3.8	65	2.9	205	1.2	15	2.6	42	3.5	58	3.4	51	2.8	166
	20-39	0.6	5	1.6	19	2.1	23	2.8	29	1.8	76	0.5	8	0.9	19	1.3	25	1.6	28	1.1	80	0.6	7	1.1	18	1.8	29	2.1	32	1.4	86
	40 or more	0.8	7	1.6	19	2.4	26	2.7	28	1.9	80	0.8	13	1.5	30	2	38	2.4	41	1.7	122	1.1	14	1.1	18	1.6	27	2.5	38	1.6	97
In the past 30 days, have you bet/gambled for money or anything of value?	Yes	7.1	60	10.7	124	9.9	107	12.6	132	10.3	423	6.3	97	11.4	235	11.1	206	11	186	10.1	724	4.1	50	4.3	68	6.1	101	6.1	91	5.2	310
	No	92.9	782	89.3	1,033	90.1	972	87.4	916	89.7	3,703	93.7	1,448	88.6	1,825	88.9	1,657	89	1,512	89.9	6,442	95.9	1,178	95.7	1,524	93.9	1,542	93.9	1,411	94.8	5,655
Have you ever felt the need to:																															
Bet more and more money?	Yes	2.6	22	3.6	41	4.4	47	5.8	61	4.2	171	3.4	53	4.2	87	3.9	73	5.8	98	4.3	311	1.3	16	2.3	37	2.7	44	3.4	51	2.5	148
	No	97.4	816	96.4	1,110	95.6	1,028	94.2	982	95.8	3,936	96.6	1,491	95.8	1,968	96.1	1,788	94.2	1,599	95.7	6,846	98.7	1,215	97.7	1,551	97.3	1,595	96.6	1,452	97.5	5,813
Have you ever felt the need to:																															
Lie to important people (such as your family/ friends) about how much you gamble?	Yes	1.7	14	2.5	29	3	32	2.9	30	2.6	105	2.4	37	3.4	69	2.4	44	3.7	63	3	213	1.2	15	1.3	21	1	17	1.1	17	1.2	70
	No	98.3	818	97.5	1,111	97	1,037	97.1	1,003	97.4	3,969	97.6	1,495	96.6	1,974	97.6	1,810	96.3	1,626	97	6,905	98.8	1,213	98.7	1,567	99	1,622	98.9	1,487	98.8	5,889

## Antisocial Behavior: Other Antisocial Behavior

Question	Response	County 2017										County 2019										County 2021										
		6th		8th		10th		12th		Total		6th		8th		10th		12th		Total		6th		8th		10th		12th		Total		
		%	n	%	n	%	n	%	n	%	n	%	n	%	n	%	n	%	n	%	n	%	n	%	n	%	n	%	n	%	n	
How many times in the past 12 months have you:																																
Attacked someone with the idea of seriously hurting them?	0 times	95.4	824	93.9	1,122	94.5	1,003	95.4	1,010	94.7	3,959	95.7	1,477	94	1,929	95	1,785	96.1	1,645	95.1	6,836	93.2	1,138	91.6	1,467	94.3	1,559	95.7	1,453	93.7	5,617	
	1 or 2 times	3.7	32	4.4	52	4.4	47	3.4	36	4	167	3.6	55	4.5	93	3.8	71	2.4	41	3.6	260	5.2	64	6.6	106	4	66	3.3	50	4.8	286	
	3 to 5 times	0.3	3	1	12	0.5	5	0.6	6	0.6	26	0.5	8	0.6	13	0.6	12	1	17	0.7	50	0.8	10	0.9	15	0.9	15	0.3	5	0.8	45	
	6 to 9 times	0.2	2	0.6	7	0.2	2	0.6	6	0.4	17	0.2	3	0.3	6	0.3	5	0.1	2	0.2	16	0.2	3	0.4	6	0.3	5	0.2	3	0.3	17	
	10 to 19 times	0.1	1	0.1	1	0	0	0	0	0	2	0	0	0.3	6	0.2	3	0.1	1	0.1	10	0.1	1	0.1	2	0.1	2	0.3	4	0.2	9	
	20 to 39 times	0	0	0.1	1	0.2	2	0	0	0.1	3	0.1	1	0	1	0.1	1	0.1	2	0.1	5	0	0	0.2	3	0.1	2	0.1	1	0.1	6	
	40 or more times	0.2	2	0	0	0.2	2	0.1	1	0.1	5	0	0	0.2	5	0.1	2	0.2	4	0.2	11	0.4	5	0.2	3	0.2	4	0.1	2	0.2	14	
How many times in the past 12 months have you:																																
Been arrested?	0 times	99.4	856	97.9	1,170	97.2	1,032	96.3	1,023	97.6	4,081	99	1,527	98	2,006	97.3	1,832	97.7	1,671	98	7,036	99.3	1,212	98.5	1,574	98.3	1,620	98.6	1,492	98.6	5,898	
	1 or 2 times	0.5	4	1.2	14	2.2	23	2.8	30	1.7	71	1	16	1.4	29	2.1	39	1.8	30	1.6	114	0.5	6	1.1	17	1.2	19	1	15	1	57	
	3 to 5 times	0	0	0.3	4	0.2	2	0.2	2	0.2	8	0	0	0.2	4	0.1	2	0.2	4	0.1	10	0.2	2	0.3	4	0.1	2	0.2	3	0.2	11	
	6 to 9 times	0	0	0.3	4	0.2	2	0.3	3	0.2	9	0	0	0.1	3	0.2	3	0	0	0.1	6	0	0	0.1	1	0.1	1	0.1	1	0.1	3	
	10 to 19 times	0	0	0	0	0	0	0.1	1	0	1	0	0	0.1	3	0.1	2	0.2	3	0.1	8	0	0	0	0	0	0	0	0	0	0	
	20 to 39 times	0	0	0.2	2	0.1	1	0.1	1	0.1	4	0	0	0	0	0.1	1	0.1	1	0	2	0	0	0	0	0	0.1	2	0	0	0	2
	40 or more times	0.1	1	0.1	1	0.2	2	0.2	2	0.1	6	0	0	0.1	2	0.2	3	0.1	2	0.1	7	0.1	1	0.1	2	0.2	4	0.1	2	0.2	9	
How many times in the past 12 months have you:																																
Been drunk or high at school?	0 times	99.5	858	97.2	1,161	94.4	999	86.7	920	94.3	3,938	99	1,531	96.1	1,967	89.7	1,685	83.9	1,434	92.1	6,617	98.9	1,207	96.7	1,534	94.7	1,559	88.5	1,336	94.5	5,636	
	1 or 2 times	0.2	2	2	24	2.7	29	5.7	61	2.8	116	1	15	2.3	47	5	94	6	103	3.6	259	0.7	8	1.8	28	2.6	43	4.7	71	2.5	150	
	3 to 5 times	0.1	1	0.3	3	0.9	9	2.7	29	1	42	0	0	0.8	16	1.8	34	2.6	45	1.3	95	0.1	1	0.8	12	1	17	2.2	33	1.1	63	
	6 to 9 times	0	0	0.2	2	0.9	10	1.5	16	0.7	28	0	0	0.3	6	0.9	17	1.4	24	0.7	47	0.1	1	0.2	3	0.4	6	0.7	11	0.4	21	
	10 to 19 times	0	0	0.2	2	0.2	2	0.9	10	0.3	14	0	0	0.1	3	0.9	16	1.6	28	0.7	47	0.1	1	0.3	4	0.2	4	1.5	22	0.5	31	
	20 to 39 times	0	0	0	0	0.2	2	0.5	5	0.2	7	0	0	0.2	4	0.5	10	1.3	22	0.5	36	0.1	1	0	0	0.5	8	0.7	11	0.3	20	
	40 or more times	0.1	1	0.2	2	0.7	7	1.9	20	0.7	30	0.1	1	0.1	3	1.2	22	3.2	54	1.1	80	0.1	1	0.3	5	0.5	9	1.7	26	0.7	41	
How many times in the past 12 months have you:																																
Been suspended from school?	0 times	96	824	90.1	1,072	92.6	982	92	978	92.4	3,856	94.7	1,461	88.4	1,812	90.7	1,703	92.6	1,582	91.4	6,558	96	1,164	93.1	1,473	93.3	1,533	94.5	1,421	94.1	5,591	
	1 or 2 times	3.6	31	7.2	86	5.1	54	5.1	54	5.4	225	4.6	71	8.7	178	6.2	117	5.2	88	6.3	454	3.1	38	4.5	71	5.2	86	3.9	58	4.3	253	
	3 to 5 times	0.1	1	1.2	14	1.3	14	1.6	17	1.1	46	0.4	6	1.5	31	1.3	24	1.3	22	1.2	83	0.7	8	1.5	24	0.7	11	0.5	7	0.8	50	
	6 to 9 times	0	0	0.7	8	0.4	4	0.8	9	0.5	21	0.3	4	0.6	12	0.9	17	0.5	9	0.6	42	0.1	1	0.4	6	0.1	2	0.7	11	0.3	20	
	10 to 19 times	0.1	1	0.4	5	0.1	1	0.1	1	0.2	8	0	0	0.3	6	0.4	8	0.3	5	0.3	19	0.1	1	0.4	6	0.2	4	0.2	3	0.2	14	
	20 to 39 times	0	0	0.3	4	0.2	2	0.2	2	0.2	8	0	0	0.2	5	0.1	1	0.1	1	0.1	7	0	0	0	0	0.3	5	0.1	2	0.1	7	
	40 or more times	0.1	1	0.1	1	0.3	3	0.2	2	0.2	7	0.1	1	0.2	5	0.4	7	0.1	1	0.2	14	0.1	1	0.1	2	0.1	2	0.1	2	0.1	7	



### Antisocial Behavior: Other Antisocial Behavior (continued)

Question	Response	County 2017										County 2019										County 2021									
		6th		8th		10th		12th		Total		6th		8th		10th		12th		Total		6th		8th		10th		12th		Total	
		%	n	%	n	%	n	%	n	%	n	%	n	%	n	%	n	%	n	%	n	%	n	%	n	%	n	%	n	%	n
How many times in the past 12 months have you:																															
Sold illegal drugs?	0 times	99.4	850	99	1,179	96.9	1,024	94.1	998	97.3	4,051	99.5	1,526	98.7	2,018	96.7	1,815	94.3	1,610	97.3	6,969	99.8	1,205	99.3	1,565	98.7	1,610	97.6	1,464	98.8	5,844
	1 or 2 times	0.4	3	0.3	3	1.6	17	2.9	31	1.3	54	0.4	6	0.6	12	1.4	26	2.6	44	1.2	88	0	0	0.1	2	0.5	8	1.1	16	0.4	26
	3 to 5 times	0	0	0.3	3	0.7	7	1	11	0.5	21	0	0	0.3	6	0.4	7	0.9	16	0.4	29	0	0	0.2	3	0.2	3	0.4	6	0.2	12
	6 to 9 times	0	0	0.3	3	0.2	2	1	11	0.4	16	0	0	0.1	2	0.5	9	0.8	13	0.3	24	0	0	0.2	3	0.1	2	0.5	7	0.2	12
	10 to 19 times	0	0	0	0	0.2	2	0	0	0	2	0	0	0.1	2	0.4	7	0.4	7	0.2	16	0.1	1	0.1	1	0.4	6	0.1	2	0.2	10
	20 to 39 times	0	0	0	0	0.1	1	0.4	4	0.1	5	0	0	0	1	0.2	4	0.3	5	0.1	10	0	0	0.1	1	0	0	0.1	1	0	2
	40 or more times	0.2	2	0.3	3	0.4	4	0.6	6	0.4	15	0.1	2	0.1	3	0.4	8	0.8	13	0.4	26	0.1	1	0.1	1	0.1	2	0.3	4	0.1	8

### School Climate And Safety: Bullying And Internet Safety

Question	Response	County 2017										County 2019										County 2021									
		6th		8th		10th		12th		Total		6th		8th		10th		12th		Total		6th		8th		10th		12th		Total	
		%	n	%	n	%	n	%	n	%	n	%	n	%	n	%	n	%	n	%	n	%	n	%	n	%	n	%	n	%	n
During the past 12 months, have you been bullied through texting and/or social media?	NO!	64.9	567	55	680	53.7	581	56.8	610	57.2	2,438	65.3	1,051	56.9	1,186	56.1	1,054	60.1	1,032	59.3	4,323	56	714	57.9	931	57.2	943	62.8	967	58.6	3,555
	no	20.6	180	25.2	311	27.3	295	26.7	286	25.1	1,072	21.1	340	25.8	538	28.5	535	25.7	441	25.4	1,854	24.6	314	25.2	405	27.2	449	25.4	391	25.7	1,559
	yes	10.3	90	13.9	172	14.4	156	11.9	128	12.8	546	9.6	154	12.3	256	11.4	214	10.4	179	11	803	14.5	185	13.1	210	11.9	197	9.3	143	12.1	735
	YES!	4.2	37	5.9	73	4.5	49	4.6	49	4.9	208	4	65	5	104	4	75	3.8	65	4.2	309	4.8	61	3.8	61	3.7	61	2.5	38	3.6	221
Have you stayed home from school this year because you were worried about being bullied?	NO!	81	706	75.2	918	71.2	769	72.5	777	74.7	3,170	76.6	1,231	69.8	1,461	72.8	1,371	73	1,256	72.8	5,319	72.2	910	70	1,118	70.2	1,156	73.5	1,124	71.4	4,308
	no	14.9	130	18.5	226	23.3	252	23	246	20.1	854	18.2	292	24	503	22.9	431	22.5	387	22.1	1,613	23.5	296	24.4	390	25.3	416	22.8	349	24	1,451
	yes	2.6	23	4	49	3.9	42	3.2	34	3.5	148	3.7	60	4.3	90	3	57	3.4	58	3.6	265	2.5	31	4.2	67	3	50	2.8	43	3.2	191
	YES!	1.5	13	2.2	27	1.6	17	1.3	14	1.7	71	1.5	24	1.9	39	1.2	23	1.1	19	1.4	105	1.8	23	1.4	22	1.5	25	0.9	14	1.4	84
Do adults at your school stop bullying when they see/hear it or when a student tells them about it?	NO!	12.8	110	18.9	228	16.4	177	19.9	211	17.3	726	12.7	200	20.6	425	24.5	457	24.1	411	20.7	1,493	18.1	224	21.9	346	27.5	449	29.7	453	24.7	1,472
	no	11.2	96	21.6	261	28.7	309	26.3	279	22.5	945	10.6	166	23.3	481	28.9	538	30.5	519	23.7	1,704	12.1	149	20.9	329	26.5	432	29.9	456	22.9	1,366
	yes	29.3	251	36	434	40.4	435	40	424	36.8	1,544	30	471	35.4	731	36.5	680	35.7	608	34.6	2,490	32.8	405	39.6	624	36.7	598	33.4	508	35.8	2,135
	YES!	46.7	400	23.5	283	14.5	156	13.9	147	23.5	986	46.7	732	20.8	430	10.1	189	9.6	164	21	1,515	37	457	17.6	278	9.3	151	7	106	16.6	992
Please state whether you have been bullied during the past 12 months.	No	65.5	566	64.8	790	70.7	764	75.4	804	69.1	2,924	70.5	1,125	66.3	1,380	73.7	1,387	77.3	1,328	71.7	5,220	70	887	74.1	1,187	77.1	1,273	82.9	1,273	76.3	4,620
	Yes, very rarely	17.2	149	16	195	14.3	155	11.2	119	14.6	618	15.2	242	15.4	321	13	244	12.5	215	14	1,022	14.7	187	12.7	204	11.3	187	8.6	132	11.7	710
	Yes, now and then	10	86	10.1	123	10.3	111	8.9	95	9.8	415	8.2	130	10.6	220	9.6	181	6.3	109	8.8	640	9.2	117	7.6	122	7.9	130	5.4	83	7.5	452
	Yes, several times per month	2.2	19	3.7	45	2.1	23	1.8	19	2.5	106	1.9	31	2.4	51	2	38	1.9	32	2.1	152	2.2	28	2.5	40	1.6	26	1.6	25	2	119
	Yes, several times per week	2.1	18	2.2	27	1	11	1.4	15	1.7	71	1.3	21	2.5	53	0.7	14	0.8	14	1.4	102	1.3	17	1.4	22	0.8	13	0.7	10	1	62
	Yes, almost daily	3	26	3.2	39	1.6	17	1.4	15	2.3	97	2.9	46	2.7	57	1	19	1.2	20	2	142	2.5	32	1.7	27	1.4	23	0.8	12	1.6	94

**School Climate And Safety: Bullying And Internet Safety (continued)**

Question	Response	County 2017										County 2019										County 2021									
		6th		8th		10th		12th		Total		6th		8th		10th		12th		Total		6th		8th		10th		12th		Total	
		%	n	%	n	%	n	%	n	%	n	%	n	%	n	%	n	%	n	%	n	%	n	%	n	%	n	%	n	%	n
If you have been bullied in any way in the past 12 months, where were you bullied? (Please note that in the 2021 PAYS, if a student marked that they had not been bullied in the past year to the question Please state whether you have been bullied during the past 12 months. they were coded as I was not bullied for this question.)	I was not bullied	63.1	562	62.5	779	70.2	760	74.1	798	67.5	2,899	70.7	1,107	67.2	1,388	74.7	1,390	78.1	1,332	72.5	5,217	73.5	921	77	1,226	79.5	1,307	84.6	1,294	78.9	4,748
	On school property	22.8	203	27	337	22.2	240	17.5	189	22.6	969	22.7	355	29.5	610	20.1	375	16.2	276	22.5	1,616	17.7	222	17.7	281	14.3	235	10.8	166	15	904
	At a school-sponsored event	4.3	38	4.8	60	3.6	39	3.2	34	4	171	2.2	35	2.9	59	3.7	69	3	51	3	214	1.4	18	1.9	30	2.8	46	2.9	44	2.3	138
	While going to or from school	7.3	65	6	75	4.3	47	2.6	28	5	215	6.2	97	6.2	128	3.8	71	3.2	54	4.9	350	6.5	81	4.5	72	3.3	55	2.8	43	4.2	251
	In the community	6.1	54	6.9	86	6.6	71	5.5	59	6.3	270	4.2	65	5.1	106	4.7	88	5.9	101	5	360	5.3	66	4.6	74	6	99	5.6	85	5.4	324
	At home	6.8	61	8.7	108	9.2	100	8.5	92	8.4	361	5.4	84	8.7	179	7.1	133	7.4	126	7.3	522	8.1	102	7.3	117	7.8	128	6.6	101	7.4	448
If you have been bullied in the past 12 months by other students, why were you bullied? (Please note the data reported here are of ALL students. Profile reports produced for PAYS report these data only of students who reported being bullied in the past year. Because these data are of ALL students, the numbers and percentages here will not align with the data presented in your profile report. Further note that in the 2021 PAYS, if a student marked that they had not been bullied in the past year to the question Please state whether you have been bullied during the past 12 months they were coded as I have not been made fun of by other students for this question.)	I have not been made fun of by other students	56.3	502	55.2	688	64.9	703	67.8	730	61	2,623	67.3	996	63	1,259	71.8	1,299	75.2	1,237	69.1	4,791	74.2	926	76.7	1,218	80.3	1,321	84.6	1,295	79.2	4,760
	I don't know why	11.9	106	12.2	152	9.3	101	6.1	66	9.9	425	13.2	196	13.9	278	7.7	140	7.2	119	10.6	733	7.8	97	6.4	102	5.8	95	4.6	70	6.1	364
	The color of my skin	2.1	19	3.1	39	2.8	30	3.7	40	3	128	2.5	37	3.1	61	2.4	44	2.6	42	2.7	184	2.1	26	2.3	36	2.1	34	1.2	19	1.9	115
	My religion	1.5	13	2.4	30	2	22	1.9	20	2	85	1.4	20	1.8	35	1.4	25	1.2	19	1.4	99	1.8	23	1.2	19	1.5	25	0.4	6	1.2	73
	My size (height, weight, etc.)	12.5	111	13.6	169	9.2	100	8	86	10.8	466	11.4	169	15.7	313	9.5	172	7.8	129	11.3	783	12	150	10.8	172	8	132	5.6	86	9	540
	My accent	0.4	4	1.5	19	0.8	9	1.8	19	1.2	51	0.6	9	1.5	30	1.3	23	1	17	1.1	79	0.9	11	0.6	9	1	16	0.6	9	0.7	45
	The country I was born in	0.8	7	1	12	0.9	10	0.7	8	0.9	37	0.5	8	1.1	21	0.9	16	0.7	12	0.8	57	1	13	0.6	9	0.7	12	0.3	5	0.6	39
	The country my family (parents, grandparents) was born in	0.6	5	1.6	20	1.1	12	1.1	12	1.1	49	0.3	5	1.4	28	1.5	28	0.9	15	1.1	76	1	13	0.9	15	1.4	23	0.8	12	1	63
	The way I look (clothing, hairstyle, etc.)	15.9	142	19.9	248	14	152	11.1	120	15.4	662	13.7	203	19.5	389	13.3	241	10.4	171	14.5	1,004	13.5	168	13.4	213	8.9	146	6.3	96	10.4	623
	How much money my family has or does not have	2.8	25	4.3	54	3	33	1.9	20	3.1	132	2.8	42	4.5	90	3.9	71	2.4	39	3.5	242	2.8	35	2	31	1.7	28	1	16	1.8	110
	My gender	1.9	17	2.3	29	2.2	24	1.5	16	2	86	1.6	24	1.7	34	2.1	38	1.8	30	1.8	126	3.3	41	3	47	2.9	48	2	30	2.8	166
	My grades or school achievement	3	27	4.9	61	4.6	50	3.3	36	4	174	2.6	38	3.7	74	3.7	67	3	50	3.3	229	3.3	41	2.9	46	2.6	43	1.6	24	2.6	154
	My social standing	3.5	31	8.3	103	7.3	79	5.5	59	6.3	272	3	45	6.5	130	6.6	119	5.7	93	5.6	387	2.2	28	4.4	70	4.4	72	4.2	65	3.9	235
	Social conflict	2.8	25	5.1	63	6.8	74	4.4	47	4.9	209	2.6	39	3.6	72	5.4	98	6.5	107	4.6	316	2.2	28	2.6	42	4.1	68	3.9	60	3.3	198
	My sexual-orientation	1.6	14	3.2	40	3.2	35	3	32	2.8	121	2.2	32	4.1	81	3.4	62	3	50	3.2	225	3.4	43	4.7	75	3.5	58	2.2	33	3.5	209
	I have a disability (learning or physical disability)	0.9	8	1.7	21	1.6	17	1.9	21	1.6	67	1	15	1.8	36	1.5	27	1.8	30	1.6	108	0.8	10	1.6	25	1.8	29	1.2	18	1.4	82
Some other reason	12.9	115	14	175	11.7	127	9.8	106	12.2	523	12.8	189	14.7	294	9.8	178	8.5	140	11.6	801	9.9	123	7.9	126	7.5	124	5.4	83	7.6	456	
If you were hurt or abused by another person in the past 12 months, how were you hurt or abused? (Please note that because this question did not include a response option for "not abused," these numbers and percentages reflect only students who reported past-year abuse.)	Physical injury	11.7	103	10.2	126	7	76	6.2	67	8.7	372	24.4	128	24.3	197	19.2	131	18.6	100	21.8	556	17.2	74	18	95	17	89	10.1	43	15.8	301
	Threats	9.7	86	7.3	90	6.5	70	6.6	71	7.4	317	24	126	20.1	163	17.5	119	19.5	105	20.1	513	26	112	24.3	128	24.4	128	20.2	86	23.8	454
	Emotional abuse, insults, name-calling	17.9	158	21.4	265	22.6	245	23	248	21.4	916	53.6	281	59	479	68	463	70.4	379	62.7	1,602	62.6	269	67.2	354	71.6	376	76	323	69.3	1,322
	Isolation from friends and family	2.3	20	4.4	54	5.6	61	5.6	60	4.6	195	5.9	31	12.3	100	16.4	112	20.6	111	13.9	354	9.8	42	10.6	56	17.1	90	21.2	90	14.6	278
	Control of what you were wearing	2.3	20	2.6	32	2	22	1.8	19	2.2	93	5.2	27	8.3	67	10.4	71	9.7	52	8.5	217	10	43	12.5	66	16	84	13.6	58	13.2	251
	Control with whom you socialized	2.6	23	3.5	43	4	43	4.5	48	3.7	157	5.2	27	10.1	82	15	102	17.7	95	12	306	10.2	44	12	63	19.8	104	20	85	15.5	296
	Other injury or abuse	3.5	31	3.9	48	3	32	2.1	23	3.1	134	13.4	70	10.5	85	12.3	84	11	59	11.7	298	12.1	52	10.6	56	9.3	49	7.8	33	10	190
In the past 12 months, did anyone when using technology ever try to get you to talk online about sex, look at sexual pictures, or do something else sexual?	Yes	8.5	70	21.9	256	30.5	321	25.8	267	22.4	914	8.8	134	22	453	29.1	533	29.9	503	22.9	1,623	13.4	164	18.7	295	24.6	402	24.6	374	20.8	1,235
	No	91.5	752	78.1	912	69.5	733	74.2	768	77.6	3,165	91.2	1,391	78	1,604	70.9	1,301	70.1	1,181	77.1	5,477	86.6	1,059	81.3	1,281	75.4	1,230	75.4	1,146	79.2	4,716

## School Climate And Safety: School Violence

Question	Response	County 2017										County 2019										County 2021										
		6th		8th		10th		12th		Total		6th		8th		10th		12th		Total		6th		8th		10th		12th		Total		
		%	n	%	n	%	n	%	n	%	n	%	n	%	n	%	n	%	n	%	n	%	n	%	n	%	n	%	n	%	n	
In the past 12 months, how often have you:																																
Been threatened to be hit or beaten up on school property?	Never	77	693	73.3	891	81.1	865	85.3	911	79.1	3,360	77.8	1,235	74.2	1,549	81.6	1,540	86.5	1,485	79.8	5,809	76.7	966	79.2	1,278	84.4	1,403	88	1,340	82.3	4,987	
	Once	12.3	111	13.7	166	10.2	109	7	75	10.8	461	13.4	212	13.7	287	9.2	174	6.6	114	10.8	787	12.9	162	11.2	180	7.6	127	6	92	9.3	561	
	2 or 3 times	6.7	60	8.6	105	5.9	63	4.2	45	6.4	273	5.2	83	6.9	145	5.5	104	4.3	74	5.6	406	6.7	84	6	96	5	83	3.5	53	5.2	316	
	4 or 5 times	1.9	17	1.8	22	1.4	15	1.6	17	1.7	71	1.1	18	2.5	52	1.5	29	1.5	26	1.7	125	2.1	26	1.5	25	1.2	20	1.2	19	1.5	90	
	6 to 9 times	0.4	4	0.4	5	0.4	4	0.7	8	0.5	21	0.8	12	0.5	10	0.5	10	0.4	7	0.5	39	0.6	8	0.6	10	0.7	11	0.5	7	0.6	36	
	10 or more times	1.7	15	2.1	26	1	11	1.1	12	1.5	64	1.8	28	2.2	45	1.6	31	0.6	11	1.6	115	1.1	14	1.5	24	1.1	18	0.7	11	1.1	67	
In the past 12 months, how often have you:																																
Been attacked and hit by someone or beaten up on school property?	Never	87.4	783	90.1	1,089	94.2	997	94.9	1,013	91.8	3,882	89.6	1,422	90.1	1,879	93.8	1,767	96.2	1,649	92.4	6,717	89.5	1,121	91.5	1,473	94.5	1,563	96.7	1,467	93.2	5,624	
	Once	9.2	82	6.9	83	3.9	41	3	32	5.6	238	7.6	121	5.9	123	3.7	69	2.4	42	4.9	355	7.3	91	5.2	84	3.3	55	2	30	4.3	260	
	2 or 3 times	2.9	26	2.1	25	1.3	14	1.1	12	1.8	77	1.6	26	2.3	48	1.5	28	0.9	16	1.6	118	2	25	2.1	33	1.3	21	0.9	13	1.5	92	
	4 or 5 times	0.3	3	0.7	8	0.2	2	0.6	6	0.4	19	0.3	5	0.7	15	0.3	6	0.2	4	0.4	30	0.4	5	0.3	5	0.4	6	0.2	3	0.3	19	
	6 to 9 times	0.1	1	0	0	0	0	0	0	0	1	0.2	3	0.4	9	0.4	8	0.1	1	0.3	21	0.4	5	0.3	5	0.2	3	0.1	1	0.2	14	
	10 or more times	0.1	1	0.3	4	0.4	4	0.5	5	0.3	14	0.6	10	0.6	12	0.3	6	0.2	3	0.4	31	0.4	5	0.6	9	0.4	6	0.2	3	0.4	23	
In the past 12 months, how often have you:																																
Been threatened by someone with a weapon on school property?	Never	95.2	853	95.6	1,158	96.4	1,024	97.5	1,036	96.2	4,071	96.5	1,525	95	1,973	96	1,809	96.8	1,660	96	6,967	96.2	1,205	96.1	1,546	96.2	1,595	96.8	1,469	96.3	5,815	
	Once	3.8	34	2.8	34	2.3	24	1	11	2.4	103	2.5	39	3.3	69	2.7	50	2	35	2.7	193	2.7	34	2.9	46	2.1	35	1.8	28	2.4	143	
	2 or 3 times	0.8	7	0.9	11	0.6	6	0.9	10	0.8	34	0.6	10	0.9	18	0.9	17	0.6	11	0.8	56	0.7	9	0.4	7	0.9	15	0.8	12	0.7	43	
	4 or 5 times	0.1	1	0.2	2	0.4	4	0.2	2	0.2	9	0.1	1	0.3	6	0.1	2	0.1	2	0.2	11	0.2	3	0.2	3	0.2	4	0.3	5	0.2	15	
	6 to 9 times	0	0	0.2	3	0.1	1	0.1	1	0.1	5	0.1	1	0.2	4	0.1	2	0.2	3	0.1	10	0	0	0.1	1	0.1	1	0.1	1	0	3	
	10 or more times	0.1	1	0.2	3	0.3	3	0.3	3	0.2	10	0.3	5	0.3	7	0.2	4	0.2	3	0.3	19	0.2	2	0.4	6	0.5	8	0.2	3	0.3	19	
In the past 12 months, how often have you:																																
Been attacked by someone with a weapon on school property?	Never	98.9	876	98.7	1,191	99.1	1,046	98.6	1,047	98.8	4,160	99.2	1,557	98.7	2,049	98.7	1,857	99.1	1,695	98.9	7,158	98.6	1,231	98.8	1,575	98.8	1,632	99	1,493	98.8	5,931	
	Once	1	9	0.9	11	0.5	5	0.6	6	0.7	31	0.6	10	0.7	15	0.5	10	0.4	7	0.6	42	1	12	0.6	10	0.3	5	0.4	6	0.5	33	
	2 or 3 times	0	0	0.2	3	0.2	2	0.4	4	0.2	9	0.1	1	0.2	4	0.4	7	0.2	4	0.2	16	0.2	3	0.3	5	0.4	7	0.3	4	0.3	19	
	4 or 5 times	0	0	0	0	0.1	1	0.2	2	0.1	3	0	0	0	0	0.1	2	0.1	2	0.1	4	0.1	1	0	0	0	0	0.2	3	0.1	4	
	6 to 9 times	0.1	1	0	0	0	0	0.2	2	0.1	3	0	0	0.1	3	0.1	2	0.1	1	0.1	6	0	0	0.1	1	0.1	2	0	0	0	3	
	10 or more times	0	0	0.2	2	0.1	1	0.1	1	0.1	4	0.1	2	0.2	4	0.2	4	0.1	2	0.2	12	0.2	2	0.2	3	0.4	6	0.1	2	0.2	13	
In the past 12 months, how often have you:																																
How many times in the past 12 months have you been offered, given, or sold an illegal drug on school property?	Never	98.4	877	94.5	1,140	87	924	86	914	91.3	3,855	98.2	1,540	94.2	1,953	82.1	1,549	83.7	1,436	89.4	6,478	98.2	1,239	95.2	1,539	91.3	1,513	87.3	1,332	92.8	5,623	
	1 or 2 times	1.5	13	4.1	50	9.2	98	8.8	94	6	255	1.5	23	4.2	87	10.3	195	9.5	163	6.5	468	1.6	20	3.6	58	4.8	79	8.1	123	4.6	280	
	3 to 5 times	0	0	0.4	5	2.1	22	2.6	28	1.3	55	0.1	1	0.7	15	3.8	71	3.3	57	2	144	0.1	1	0.6	9	2.2	36	2.2	33	1.3	79	
	6 to 9 times	0	0	0.2	3	0.4	4	0.6	6	0.3	13	0	0	0.2	5	1.3	24	0.9	15	0.6	44	0	0	0.3	5	0.7	11	1	16	0.5	32	
	10 or more times	0.1	1	0.7	8	1.3	14	2	21	1	44	0.3	4	0.6	13	2.5	48	2.6	44	1.5	109	0.2	2	0.4	6	1.1	18	1.4	22	0.8	48	

### School Climate And Safety: School Violence (continued)

Question	Response	County 2017										County 2019										County 2021									
		6th		8th		10th		12th		Total		6th		8th		10th		12th		Total		6th		8th		10th		12th		Total	
		%	n	%	n	%	n	%	n	%	n	%	n	%	n	%	n	%	n	%	n	%	n	%	n	%	n	%	n	%	n
How many times in your lifetime have you:																															
Brought a weapon (such as a handgun, knife, etc.) to school?	0 times	97.7	849	95.6	1,149	95.4	1,011	93.7	993	95.5	4,002	98.1	1,517	97.6	1,998	96.6	1,813	95.1	1,626	96.9	6,954	97.6	1,218	96.5	1,562	96.3	1,599	96.3	1,467	96.6	5,846
	1 or 2 times	2.1	18	3.5	42	3	32	4.3	46	3.3	138	1.7	27	2	40	2.1	39	3.4	58	2.3	164	1.9	24	2.6	42	2.7	44	2.5	38	2.4	148
	3 to 5 times	0	0	0.4	5	0.8	8	0.5	5	0.4	18	0.1	1	0.1	2	0.7	14	0.5	9	0.4	26	0.3	4	0.5	8	0.3	5	0.3	4	0.3	21
	6 to 9 times	0.1	1	0.2	2	0.3	3	0.8	8	0.3	14	0.1	2	0	1	0.2	3	0.2	3	0.1	9	0	0	0.1	1	0.1	2	0.1	2	0.1	5
	10 to 19 times	0	0	0.1	1	0.2	2	0.1	1	0.1	4	0	0	0	1	0.2	4	0.2	3	0.1	8	0.1	1	0.1	1	0.1	1	0.1	2	0.1	5
	20 to 39 times	0	0	0.2	2	0.1	1	0.2	2	0.1	5	0	0	0	1	0.1	2	0.2	3	0.1	6	0	0	0.1	1	0.2	4	0.2	3	0.1	8
40 or more times	0.1	1	0.1	1	0.3	3	0.5	5	0.2	10	0	0	0.2	4	0.1	1	0.5	8	0.2	13	0.1	1	0.2	3	0.3	5	0.5	7	0.3	16	
How many times in the last 30 days have you:																															
Brought a weapon (such as a handgun, knife, etc.) to school?	Never	99.8	863	99.2	1,184	99	1,039	98.2	1,034	99	4,120	99.5	1,534	99.3	2,028	99.4	1,858	98.5	1,684	99.2	7,104	99.5	1,242	99.2	1,605	99	1,643	99.4	1,514	99.3	6,004
	1 or 2 times	0.1	1	0.4	5	0.4	4	1	11	0.5	21	0.4	6	0.3	7	0.2	4	0.9	16	0.5	33	0.3	4	0.4	6	0.5	9	0.1	1	0.3	20
	3 to 5 times	0	0	0.2	2	0.2	2	0.3	3	0.2	7	0.1	2	0	1	0.2	4	0.1	1	0.1	8	0.1	1	0.2	3	0.1	2	0.1	2	0.1	8
	6 to 9 times	0.1	1	0.1	1	0	0	0.2	2	0.1	4	0	0	0.1	3	0.1	2	0.2	4	0.1	9	0	0	0.2	3	0.1	1	0.3	5	0.1	9
	10 or more times	0	0	0.2	2	0.4	4	0.3	3	0.2	9	0	0	0.1	3	0.1	2	0.3	5	0.1	10	0.1	1	0.1	1	0.2	4	0.1	1	0.1	7

### Mental Health Concerns and Suicide Risk

Question	Response	County 2017										County 2019										County 2021									
		6th		8th		10th		12th		Total		6th		8th		10th		12th		Total		6th		8th		10th		12th		Total	
		%	n	%	n	%	n	%	n	%	n	%	n	%	n	%	n	%	n	%	n	%	n	%	n	%	n	%	n	%	n
Did you ever feel so sad or hopeless almost every day for two weeks or more in a row that you stopped doing some usual activities?	Yes	15.1	122	21.4	250	26.3	281	30.6	322	23.8	975	19.5	297	26.8	551	31	575	34.5	586	28.1	2,009	29.9	361	32.5	512	37.8	617	41.9	635	35.8	2,125
	No	84.9	686	78.6	918	73.7	787	69.4	732	76.2	3,123	80.5	1,226	73.2	1,507	69	1,282	65.5	1,114	71.9	5,129	70.1	848	67.5	1,061	62.2	1,016	58.1	882	64.2	3,807
Did you ever seriously consider attempting suicide?	Yes	10.1	81	16.9	196	20.1	213	22.4	235	17.8	725	10.7	163	18.6	381	21.3	395	21.1	357	18.2	1,296	16.1	193	18.9	294	22.7	369	24	363	20.7	1,219
	No	89.9	720	83.1	963	79.9	849	77.6	815	82.2	3,347	89.3	1,360	81.4	1,666	78.7	1,458	78.9	1,336	81.8	5,820	83.9	1,005	81.1	1,265	77.3	1,256	76	1,150	79.3	4,676
Did you make a plan about how you would attempt suicide?	Yes	7.5	60	12.5	145	15.8	168	16.5	173	13.4	546	7.9	119	13.5	276	16.8	312	16.5	279	13.9	986	12.9	153	14.6	227	19.3	312	19.5	294	16.8	986
	No	92.5	738	87.5	1,012	84.2	898	83.5	878	86.6	3,526	92.1	1,391	86.5	1,766	83.2	1,543	83.5	1,414	86.1	6,114	87.1	1,035	85.4	1,323	80.7	1,303	80.5	1,216	83.2	4,877
How many times did you actually attempt suicide?	0 times	94.1	761	90.7	1,057	89.5	957	88	928	90.4	3,703	92.8	1,428	88.4	1,821	88.9	1,651	88.1	1,502	89.4	6,402	90.4	1,108	88.3	1,400	86.4	1,408	85.6	1,306	87.5	5,222
	1 time	3	24	4.6	54	4.9	52	5.2	55	4.5	185	4.2	65	6.4	131	5.2	96	5.5	94	5.4	386	4.7	57	6	95	6.4	105	7	106	6.1	363
	2 or 3 times	1.9	15	3.1	36	4.1	44	5.1	54	3.6	149	2.3	36	3.4	71	4.3	80	4.6	78	3.7	265	3.2	39	3.8	61	4.9	80	4.9	75	4.3	255
	4 or 5 times	0.6	5	0.9	10	0.8	9	0.9	10	0.8	34	0.5	8	1.1	23	0.8	14	0.9	15	0.8	60	0.7	8	0.9	15	1.2	19	1.5	23	1.1	65
	6 or more times	0.5	4	0.7	8	0.7	7	0.8	8	0.7	27	0.1	1	0.6	13	0.9	16	0.9	15	0.6	45	1.1	13	0.9	15	1.1	18	1	15	1	61
If you attempted suicide during the past 12 months, did any attempt result in an injury, poisoning or overdose that had to be treated by a doctor or nurse?	I did not attempt suicide during the past 12 months	73.9	587	77	890	79	832	76.6	798	76.8	3,107	72.1	1,087	74.9	1,524	79	1,461	79.9	1,341	76.6	5,413	68.5	814	73.2	1,147	75.4	1,218	78	1,177	74.1	4,356
	Yes	1.4	11	1.9	22	2.6	27	2.8	29	2.2	89	1.3	20	2.6	52	2.1	38	1.7	29	2	139	2.1	25	2.1	33	2.4	38	2	30	2.1	126
	No	24.7	196	21.1	244	18.4	194	20.6	215	21	849	26.5	400	22.6	460	18.9	350	18.4	308	21.5	1,518	29.4	349	24.7	387	22.3	360	20	302	23.8	1,398

### Mental Health Concerns and Suicide Risk (continued)

Question	Response	County 2017										County 2019										County 2021									
		6th		8th		10th		12th		Total		6th		8th		10th		12th		Total		6th		8th		10th		12th		Total	
		%	n	%	n	%	n	%	n	%	n	%	n	%	n	%	n	%	n	%	n	%	n	%	n	%	n	%	n	%	n
How many times in the past 12 months have you:																															
Done anything to harm yourself (such as cutting, scraping, burning) as a way to relieve difficult feelings, or to communicate emotions that may be difficult to express verbally?	0 times	88.3	752	81	956	82.4	869	84.9	895	83.8	3,472	87.7	1,328	82.1	1,673	82	1,535	85.3	1,457	84	5,993	81.2	976	79.5	1,262	79.8	1,306	81.1	1,224	80.4	4,768
	1 or 2 times	8.2	70	9.9	117	8.5	90	7.1	75	8.5	352	7.5	113	9.8	200	7.8	146	6.3	107	7.9	566	10.7	129	9	143	6.8	112	7.1	107	8.3	491
	3 to 5 times	1.2	10	3.7	44	4.5	47	2.9	31	3.2	132	2.3	35	3.2	65	4.1	76	3.7	64	3.4	240	3	36	4	63	4.2	69	4.6	70	4	238
	6 to 9 times	0.5	4	1.4	16	1.4	15	1.6	17	1.3	52	1.1	16	1.9	38	1.5	29	1.6	27	1.5	110	2.4	29	2.3	37	2.9	48	2.3	34	2.5	148
	10 to 19 times	1.3	11	1.2	14	1.3	14	1.5	16	1.3	55	0.5	7	1.3	26	1.7	31	1.2	20	1.2	84	1.2	15	1.7	27	2.3	37	1.7	26	1.8	105
	20 to 39 times	0.1	1	1.2	14	0.4	4	0.9	9	0.7	28	0.4	6	0.7	15	1.4	26	0.9	15	0.9	62	0.5	6	1.2	19	1.5	25	1.5	22	1.2	72
	40 or more times	0.5	4	1.6	19	1.5	16	1	11	1.2	50	0.6	9	1	21	1.5	29	1.1	19	1.1	78	0.9	11	2.3	36	2.4	39	1.7	26	1.9	112

### Transitions and Mobility, Sleep, Grief, and Stressful Events

Question	Response	County 2017										County 2019										County 2021									
		6th		8th		10th		12th		Total		6th		8th		10th		12th		Total		6th		8th		10th		12th		Total	
		%	n	%	n	%	n	%	n	%	n	%	n	%	n	%	n	%	n	%	n	%	n	%	n	%	n	%	n	%	n
In the past 12 months, have you or your family lived in a shelter, hotel, motel, car, campground, or someone else's home, etc. due to loss of housing, lack of money, or did not have another place to stay?	No	94.7	806	95.7	1,139	96.9	1,025	96.5	1,021	96	3,991	94.2	1,429	95.5	1,951	96.5	1,812	96.4	1,646	95.7	6,838	93.8	1,129	95.6	1,519	95.9	1,577	96.2	1,452	95.5	5,677
	Yes, but for less than a month	3.1	26	2	24	1.5	16	1.6	17	2	83	2.7	41	2.4	50	1.6	30	1.6	28	2.1	149	3.3	40	2.2	35	1.9	31	1.3	20	2.1	126
	Yes, but for more than a month	1.1	9	1	12	0.9	10	1.2	13	1.1	44	1.3	20	1	20	0.9	17	1.1	19	1.1	76	1.1	13	1.1	18	1.3	21	1.5	23	1.3	75
	Yes, for most of the year	1.2	10	1.3	15	0.7	7	0.7	7	0.9	39	1.8	27	1.1	22	1	19	0.9	15	1.2	83	1.8	22	1.1	17	0.9	15	0.9	14	1.1	68
In the past 12 months, did you ever live away from your parents or guardians because you were kicked out, ran away, or were abandoned?	Yes	2.4	20	5.5	65	7.6	81	10.9	115	6.8	281	5.2	80	6.5	132	7.8	146	9.2	157	7.2	515	2.5	30	3.9	62	6.1	101	7	105	5	298
	No	97.6	826	94.5	1,118	92.4	980	89.1	938	93.2	3,862	94.8	1,445	93.5	1,913	92.2	1,725	90.8	1,541	92.8	6,624	97.5	1,175	96.1	1,530	93.9	1,544	93	1,405	95	5,654
How many times have you changed homes in the past 12 months?	Never	79.7	659	81.2	950	86	909	86.5	913	83.5	3,431	76.9	1,170	83.2	1,680	85.6	1,600	86	1,467	83.2	5,917	80.6	918	85.4	1,313	85.7	1,376	88.7	1,323	85.4	4,930
	1	14.5	120	12.9	151	9.9	105	8.8	93	11.4	469	15.2	232	12.1	244	10.7	200	9.1	155	11.7	831	11.9	135	10.5	161	10.3	166	8.3	124	10.2	586
	2	2.8	23	2.5	29	2.7	29	2.9	31	2.7	112	3.3	50	3.2	64	2	37	2.9	49	2.8	200	3.4	39	2.5	39	2.4	39	2.1	31	2.6	148
	3 or more	3	25	3.4	40	1.3	14	1.8	19	2.4	98	4.6	70	1.5	31	1.7	32	2	34	2.3	167	4.1	47	1.6	24	1.6	25	0.9	13	1.9	109
How many times have you changed homes including the last 12 months, in the last three years?	Never	69	570	70.3	816	73.1	769	76.2	800	72.3	2,955	64.1	968	69.2	1,395	73.1	1,366	74.7	1,274	70.5	5,003	63.9	728	68.7	1,057	71.6	1,154	76.1	1,134	70.5	4,073
	1	18.6	154	18.4	214	16.1	169	13.1	138	16.5	675	21.9	330	19.1	385	15.8	296	15.4	263	17.9	1,274	20.5	234	19.3	297	17.8	287	14.9	222	18	1,040
	2	6.7	55	5.9	68	6.4	67	5.5	58	6.1	248	7.9	119	6.7	135	5.8	108	5.3	91	6.4	453	7.2	82	5.9	91	5.6	91	5.1	76	5.9	340
	3 or more	5.7	47	5.4	63	4.5	47	5.1	54	5.2	211	6.1	92	5	101	5.2	98	4.5	77	5.2	368	8.3	95	6.1	94	4.9	79	3.9	58	5.6	326
On an average school night, how many hours of sleep do you get?	4 or less hours	n/a	n/a	n/a	n/a	n/a	n/a	n/a	n/a	n/a	n/a	4.8	72	7.6	154	10.8	199	13.6	229	9.3	654	6.9	87	7.6	123	10.9	181	11.3	171	9.3	562
	5 hours	n/a	n/a	n/a	n/a	n/a	n/a	n/a	n/a	n/a	n/a	4.2	63	9.9	201	16.1	297	18.2	306	12.3	867	4.7	59	7.8	125	15.2	252	19	288	12	724
	6 hours	n/a	n/a	n/a	n/a	n/a	n/a	n/a	n/a	n/a	n/a	8.3	124	15.5	315	27.1	501	28	471	20	1,411	10.4	131	16.7	269	24.3	404	29.5	447	20.7	1,251
	7 hours	n/a	n/a	n/a	n/a	n/a	n/a	n/a	n/a	n/a	n/a	16.5	247	25	508	27	498	25.3	425	23.8	1,678	17.9	226	25.2	405	26.9	447	25.7	390	24.3	1,468
	8 hours	n/a	n/a	n/a	n/a	n/a	n/a	n/a	n/a	n/a	n/a	32.1	482	28.4	577	15.1	279	12.4	208	21.9	1,546	31	391	28.2	454	18.3	303	12.3	186	22.1	1,334
	9 hours	n/a	n/a	n/a	n/a	n/a	n/a	n/a	n/a	n/a	n/a	21.9	329	10.5	213	2.8	51	1.8	31	8.8	624	20.1	254	10.4	167	3.3	55	1.5	22	8.2	498
	10 or more hours	n/a	n/a	n/a	n/a	n/a	n/a	n/a	n/a	n/a	n/a	12.2	183	3.2	65	1.1	21	0.7	11	4	280	9.1	115	4.2	67	1.1	18	0.8	12	3.5	212

**Transitions and Mobility, Sleep, Grief, and Stressful Events (continued)**

Question	Response	County 2017										County 2019										County 2021									
		6th		8th		10th		12th		Total		6th		8th		10th		12th		Total		6th		8th		10th		12th		Total	
		%	n	%	n	%	n	%	n	%	n	%	n	%	n	%	n	%	n	%	n	%	n	%	n	%	n	%	n	%	n
In the last two weeks, how often have you felt tired or sleepy during the day?	Everyday	n/a	n/a	n/a	n/a	n/a	n/a	n/a	n/a	n/a	n/a	17	256	28.5	585	41.8	777	46.3	783	33.8	2,401	20.4	255	26.5	426	41	678	45.6	690	34	2,049
	Several times	n/a	n/a	n/a	n/a	n/a	n/a	n/a	n/a	n/a	n/a	26	392	31.7	650	35.5	659	34.6	585	32.2	2,286	27.3	342	32.1	516	34.4	568	35.7	540	32.6	1,966
	Twice	n/a	n/a	n/a	n/a	n/a	n/a	n/a	n/a	n/a	n/a	20.7	312	18.1	372	12.8	237	10.2	172	15.4	1,093	24.2	303	19.9	319	14.5	240	10.6	160	17	1,022
	Once	n/a	n/a	n/a	n/a	n/a	n/a	n/a	n/a	n/a	n/a	22.1	333	14.9	305	6.9	128	5.3	89	12	855	17.4	218	15	241	6.1	101	4.8	73	10.5	633
	Never	n/a	n/a	n/a	n/a	n/a	n/a	n/a	n/a	n/a	n/a	14.4	217	6.8	139	3.1	57	3.6	61	6.7	474	10.8	135	6.5	104	4	66	3.4	51	5.9	356
In the past 12 months, have any of your friends or family members close to you died?	Yes	n/a	n/a	n/a	n/a	n/a	n/a	n/a	n/a	n/a	n/a	38	573	41.1	841	36.8	686	33	559	37.4	2,659	40.3	489	36.2	572	35.3	579	33.2	505	36	2,145
	No	n/a	n/a	n/a	n/a	n/a	n/a	n/a	n/a	n/a	n/a	62	934	58.9	1,206	63.2	1,177	67	1,134	62.6	4,451	59.7	724	63.8	1,008	64.7	1,060	66.8	1,014	64	3,806
How many times have you? Worried that food at home would run out before your family got money to buy more?	Never	75.1	775	71.2	1,103	73.9	1,071	71.8	1,032	72.8	3,981	74	1,281	74.2	1,783	72.9	1,620	70.6	1,446	73	6,130	73.8	892	74.5	1,207	75.5	1,258	74.7	1,148	74.7	4,505
	I've done it, but not in the past year	12.1	125	11	170	10.2	148	11.5	165	11.1	608	11.3	196	10.8	260	12.6	280	12.8	262	11.9	998	12.7	153	14	227	12.4	207	13.8	212	13.2	799
	Less than once a month	4.7	49	6.5	100	5.7	83	5.8	83	5.8	315	4.6	80	5.2	124	5.3	117	6.2	127	5.3	448	4.2	51	4.8	77	5.2	87	5.3	81	4.9	296
	About once a month	3.4	35	4.8	75	4.1	60	4.2	60	4.2	230	3.3	57	3.8	91	3.9	87	4	82	3.8	317	3.8	46	2.4	39	2.6	44	2.7	42	2.8	171
	2 or 3 times a month	2.2	23	3.4	52	3.7	53	3.6	52	3.3	180	2.3	40	2.3	56	2.6	57	2.9	59	2.5	212	2	24	2.3	38	2.5	42	1.6	24	2.1	128
	Once a week or more	2.4	25	3.2	49	2.3	34	3.1	45	2.8	153	4.4	77	3.7	89	2.7	60	3.5	71	3.5	297	3.6	43	2	32	1.7	29	2	30	2.2	134
How many times have you? Skipped a meal because your family didn't have enough money to buy food?	Never	90.8	940	86.5	1,337	85.3	1,235	82.7	1,188	86	4,700	90.2	1,562	87.2	2,093	85.3	1,895	80.7	1,652	85.7	7,202	88.3	1,056	88.3	1,419	86.4	1,433	84.4	1,296	86.8	5,204
	I've done it, but not in the past year	4.4	46	6.3	98	5.5	79	6.7	96	5.8	319	5.5	96	5.8	139	7.2	160	7.9	162	6.6	557	6.1	73	7.2	115	7	116	9	139	7.4	443
	Less than once a month	2.2	23	2.3	36	3.5	50	3.1	45	2.8	154	1.1	19	2.5	61	2.7	60	3.8	77	2.6	217	2.1	25	1.4	22	2.9	48	2.5	38	2.2	133
	About once a month	0.9	9	1.6	24	2.1	30	1.9	28	1.7	91	0.8	14	1.6	38	1.6	35	2.3	47	1.6	134	0.6	7	1	16	1.3	22	1.4	22	1.1	67
	2 or 3 times a month	0.5	5	1.1	17	2	29	2.4	34	1.6	85	1.3	22	1.5	36	1.4	32	2.1	42	1.6	132	1.2	14	1.1	17	1.1	19	1.3	20	1.2	70
	Once a week or more	1.2	12	2.1	33	1.7	24	3.2	46	2.1	115	1.1	19	1.4	34	1.8	39	3.2	66	1.9	158	1.8	21	1.1	18	1.3	21	1.4	21	1.4	81

## COVID19 Impacts

Question	Response	County 2017										County 2019										County 2021									
		6th		8th		10th		12th		Total		6th		8th		10th		12th		Total		6th		8th		10th		12th		Total	
		%	n	%	n	%	n	%	n	%	n	%	n	%	n	%	n	%	n	%	n	%	n	%	n	%	n	%	n	%	n
Select all of the following that you experienced during the COVID-19 pandemic. (Please note that only students who took the survey online were offered these questions.)	I or someone in my family was sick with COVID-19 or COVID-19 symptoms.	n/a	n/a	n/a	n/a	n/a	n/a	n/a	n/a	n/a	n/a	n/a	n/a	n/a	n/a	n/a	n/a	n/a	n/a	n/a	53.7	618	56.8	858	55.5	856	54.6	785	55.3	3,117	
	A family member or friend close to me died from COVID-19.	n/a	n/a	n/a	n/a	n/a	n/a	n/a	n/a	n/a	n/a	n/a	n/a	n/a	n/a	n/a	n/a	n/a	n/a	n/a	12.5	144	12	181	16.2	250	14.5	209	13.9	784	
	One or more people living in my home lost their job.	n/a	n/a	n/a	n/a	n/a	n/a	n/a	n/a	n/a	n/a	n/a	n/a	n/a	n/a	n/a	n/a	n/a	n/a	n/a	9	104	10.8	163	12.5	192	12.3	177	11.3	636	
	I felt more anxious, nervous, worried, or angry than usual.	n/a	n/a	n/a	n/a	n/a	n/a	n/a	n/a	n/a	n/a	n/a	n/a	n/a	n/a	n/a	n/a	n/a	n/a	n/a	37.4	430	37.8	571	40.7	627	43.5	626	40	2,254	
	I felt more relaxed, comfortable, or rested than usual.	n/a	n/a	n/a	n/a	n/a	n/a	n/a	n/a	n/a	n/a	n/a	n/a	n/a	n/a	n/a	n/a	n/a	n/a	n/a	24	276	27.3	412	28	432	28.4	409	27.1	1,529	
	People in my home were arguing or physically fighting more than usual.	n/a	n/a	n/a	n/a	n/a	n/a	n/a	n/a	n/a	n/a	n/a	n/a	n/a	n/a	n/a	n/a	n/a	n/a	n/a	9.1	105	11.9	179	16.7	257	16.6	239	13.8	780	
	My family ate more meals together than usual.	n/a	n/a	n/a	n/a	n/a	n/a	n/a	n/a	n/a	n/a	n/a	n/a	n/a	n/a	n/a	n/a	n/a	n/a	n/a	27.7	319	28.3	428	32.1	495	30	431	29.7	1,673	
	My family shared more quality time together than usual (such as playing games, exercising, talking, watching movies/tv).	n/a	n/a	n/a	n/a	n/a	n/a	n/a	n/a	n/a	n/a	n/a	n/a	n/a	n/a	n/a	n/a	n/a	n/a	n/a	46.8	539	45.3	684	44.9	692	41.2	592	44.4	2,507	
	I learned a new hobby or skill (such as cooking, crafts, gardening, physical activities, outdoor activities, puzzles, new language).	n/a	n/a	n/a	n/a	n/a	n/a	n/a	n/a	n/a	n/a	n/a	n/a	n/a	n/a	n/a	n/a	n/a	n/a	n/a	55.5	639	51.3	775	48.2	744	44.9	646	49.7	2,804	
	I played more online games with others than usual.	n/a	n/a	n/a	n/a	n/a	n/a	n/a	n/a	n/a	n/a	n/a	n/a	n/a	n/a	n/a	n/a	n/a	n/a	n/a	55.4	638	55.4	837	53.8	830	49.2	707	53.4	3,012	
None of these.	n/a	n/a	n/a	n/a	n/a	n/a	n/a	n/a	n/a	n/a	n/a	n/a	n/a	n/a	n/a	n/a	n/a	n/a	n/a	7.8	90	8.1	123	8.7	134	7.7	111	8.1	458		

## Remote Learning Perceptions and Experiences (Of students reporting any remote learning in the 2020-2021 school year)

Question	Response	County 2017										County 2019										County 2021									
		6th		8th		10th		12th		Total		6th		8th		10th		12th		Total		6th		8th		10th		12th		Total	
		%	n	%	n	%	n	%	n	%	n	%	n	%	n	%	n	%	n	%	n	%	n	%	n	%	n	%	n	%	n
During the 2020-2021 school year, I attended classes:	Online all year	n/a	n/a	n/a	n/a	n/a	n/a	n/a	n/a	n/a	n/a	n/a	n/a	n/a	n/a	n/a	n/a	n/a	n/a	n/a	23.6	297	23.4	370	26.7	429	31.4	465	26.3	1,561	
	Online most of the year or most of each week	n/a	n/a	n/a	n/a	n/a	n/a	n/a	n/a	n/a	n/a	n/a	n/a	n/a	n/a	n/a	n/a	n/a	n/a	n/a	22.2	279	22.9	362	32.3	519	33.8	501	28	1,661	
	In-person at school most of the year or most of each week	n/a	n/a	n/a	n/a	n/a	n/a	n/a	n/a	n/a	n/a	n/a	n/a	n/a	n/a	n/a	n/a	n/a	n/a	n/a	32.8	412	32.3	511	28.6	460	25.4	376	29.7	1,759	
	In-person at school all year	n/a	n/a	n/a	n/a	n/a	n/a	n/a	n/a	n/a	n/a	n/a	n/a	n/a	n/a	n/a	n/a	n/a	n/a	n/a	19.7	247	20.5	324	11	176	8.6	127	14.7	874	
These questions ask about your experience when learning online during the past school year.																															
I missed spending time at school, learning with other students in person.	NO!	n/a	n/a	n/a	n/a	n/a	n/a	n/a	n/a	n/a	n/a	n/a	n/a	n/a	n/a	n/a	n/a	n/a	n/a	n/a	9.6	93	10.6	130	10.7	151	14.1	190	11.4	564	
	no	n/a	n/a	n/a	n/a	n/a	n/a	n/a	n/a	n/a	n/a	n/a	n/a	n/a	n/a	n/a	n/a	n/a	n/a	n/a	14.1	137	17.3	212	16.2	229	17	229	16.3	807	
	yes	n/a	n/a	n/a	n/a	n/a	n/a	n/a	n/a	n/a	n/a	n/a	n/a	n/a	n/a	n/a	n/a	n/a	n/a	n/a	38.6	374	41.1	504	44.1	623	40.5	544	41.3	2,045	
	YES!	n/a	n/a	n/a	n/a	n/a	n/a	n/a	n/a	n/a	n/a	n/a	n/a	n/a	n/a	n/a	n/a	n/a	n/a	n/a	37.7	365	31	380	29	409	28.3	381	31	1,535	
These questions ask about your experience when learning online during the past school year.																															
I missed spending time at school, learning with my teachers in person.	NO!	n/a	n/a	n/a	n/a	n/a	n/a	n/a	n/a	n/a	n/a	n/a	n/a	n/a	n/a	n/a	n/a	n/a	n/a	n/a	11.3	110	12	146	10.5	148	13	173	11.7	577	
	no	n/a	n/a	n/a	n/a	n/a	n/a	n/a	n/a	n/a	n/a	n/a	n/a	n/a	n/a	n/a	n/a	n/a	n/a	n/a	16	155	20.9	255	19.3	271	17.4	232	18.5	913	
	yes	n/a	n/a	n/a	n/a	n/a	n/a	n/a	n/a	n/a	n/a	n/a	n/a	n/a	n/a	n/a	n/a	n/a	n/a	n/a	37.9	368	40.2	490	42.9	602	40.8	544	40.7	2,004	
	YES!	n/a	n/a	n/a	n/a	n/a	n/a	n/a	n/a	n/a	n/a	n/a	n/a	n/a	n/a	n/a	n/a	n/a	n/a	n/a	34.7	337	26.8	327	27.2	382	28.9	385	29.1	1,431	
These questions ask about your experience when learning online during the past school year.																															
When learning online I understood my teacher's instructions.	NO!	n/a	n/a	n/a	n/a	n/a	n/a	n/a	n/a	n/a	n/a	n/a	n/a	n/a	n/a	n/a	n/a	n/a	n/a	n/a	16.6	161	22.4	274	23	324	22.6	302	21.5	1,061	
	no	n/a	n/a	n/a	n/a	n/a	n/a	n/a	n/a	n/a	n/a	n/a	n/a	n/a	n/a	n/a	n/a	n/a	n/a	n/a	28.1	272	31.6	386	35.6	501	35	468	32.9	1,627	
	yes	n/a	n/a	n/a	n/a	n/a	n/a	n/a	n/a	n/a	n/a	n/a	n/a	n/a	n/a	n/a	n/a	n/a	n/a	n/a	38.3	371	35.8	438	32.2	454	34.6	462	34.9	1,725	
	YES!	n/a	n/a	n/a	n/a	n/a	n/a	n/a	n/a	n/a	n/a	n/a	n/a	n/a	n/a	n/a	n/a	n/a	n/a	n/a	17	165	10.2	125	9.2	130	7.9	105	10.6	525	
These questions ask about your experience when learning online during the past school year.																															
I stayed focused when doing online school work.	NO!	n/a	n/a	n/a	n/a	n/a	n/a	n/a	n/a	n/a	n/a	n/a	n/a	n/a	n/a	n/a	n/a	n/a	n/a	n/a	18.5	177	29	354	36.3	509	37	496	31.2	1,536	
	no	n/a	n/a	n/a	n/a	n/a	n/a	n/a	n/a	n/a	n/a	n/a	n/a	n/a	n/a	n/a	n/a	n/a	n/a	n/a	29.8	285	34.3	419	33.8	474	32.6	437	32.8	1,615	
	yes	n/a	n/a	n/a	n/a	n/a	n/a	n/a	n/a	n/a	n/a	n/a	n/a	n/a	n/a	n/a	n/a	n/a	n/a	n/a	33.8	323	27.3	333	21.2	298	22.9	307	25.6	1,261	
	YES!	n/a	n/a	n/a	n/a	n/a	n/a	n/a	n/a	n/a	n/a	n/a	n/a	n/a	n/a	n/a	n/a	n/a	n/a	n/a	17.8	170	9.4	115	8.7	122	7.5	100	10.3	507	
These questions ask about your experience when learning online during the past school year.																															
My learning improved when my classes were taught online due to COVID-19.	NO!	n/a	n/a	n/a	n/a	n/a	n/a	n/a	n/a	n/a	n/a	n/a	n/a	n/a	n/a	n/a	n/a	n/a	n/a	n/a	32.5	312	41.2	502	45.1	634	46.9	626	42.2	2,074	
	no	n/a	n/a	n/a	n/a	n/a	n/a	n/a	n/a	n/a	n/a	n/a	n/a	n/a	n/a	n/a	n/a	n/a	n/a	n/a	35.5	340	36.2	441	32.3	454	35.4	472	34.7	1,707	
	yes	n/a	n/a	n/a	n/a	n/a	n/a	n/a	n/a	n/a	n/a	n/a	n/a	n/a	n/a	n/a	n/a	n/a	n/a	n/a	21.7	208	14.7	179	14.5	204	11.2	149	15.1	740	
	YES!	n/a	n/a	n/a	n/a	n/a	n/a	n/a	n/a	n/a	n/a	n/a	n/a	n/a	n/a	n/a	n/a	n/a	n/a	n/a	10.3	99	7.8	95	8.1	114	6.5	87	8	395	



## Remote Learning Perceptions and Experiences (Of students reporting any remote learning in the 2020-2021 school year) (continued)

Question	Response	County 2017										County 2019										County 2021										
		6th		8th		10th		12th		Total		6th		8th		10th		12th		Total		6th		8th		10th		12th		Total		
		%	n	%	n	%	n	%	n	%	n	%	n	%	n	%	n	%	n	%	n	%	n	%	n	%	n	%	n	%	n	
These questions ask about your experience when learning online during the past school year.																																
I had a quiet space that I was able to use when doing online school work.	NO!	n/a	n/a	n/a	n/a	n/a	n/a	n/a	n/a	n/a	n/a	n/a	n/a	n/a	n/a	n/a	n/a	n/a	n/a	n/a	n/a	n/a	12.4	119	10	122	11.1	156	9.5	127	10.6	524
	no	n/a	n/a	n/a	n/a	n/a	n/a	n/a	n/a	n/a	n/a	n/a	n/a	n/a	n/a	n/a	n/a	n/a	n/a	n/a	n/a	n/a	15.5	149	15.3	187	13.4	188	13	175	14.2	699
	yes	n/a	n/a	n/a	n/a	n/a	n/a	n/a	n/a	n/a	n/a	n/a	n/a	n/a	n/a	n/a	n/a	n/a	n/a	n/a	n/a	n/a	42.7	410	49	600	47.8	672	51	684	48	2,366
	YES!	n/a	n/a	n/a	n/a	n/a	n/a	n/a	n/a	n/a	n/a	n/a	n/a	n/a	n/a	n/a	n/a	n/a	n/a	n/a	n/a	n/a	29.4	282	25.7	315	27.7	390	26.5	356	27.2	1,343
These questions ask about your experience when learning online during the past school year.																																
It was easy to use the online learning platform or website my school used for online classes.	NO!	n/a	n/a	n/a	n/a	n/a	n/a	n/a	n/a	n/a	n/a	n/a	n/a	n/a	n/a	n/a	n/a	n/a	n/a	n/a	n/a	18.3	176	18	219	16.9	237	16.6	221	17.4	853	
	no	n/a	n/a	n/a	n/a	n/a	n/a	n/a	n/a	n/a	n/a	n/a	n/a	n/a	n/a	n/a	n/a	n/a	n/a	n/a	n/a	22.6	217	20.8	253	19.6	275	16.9	225	19.7	970	
	yes	n/a	n/a	n/a	n/a	n/a	n/a	n/a	n/a	n/a	n/a	n/a	n/a	n/a	n/a	n/a	n/a	n/a	n/a	n/a	n/a	37	355	42.3	515	44.1	620	47	626	43.1	2,116	
	YES!	n/a	n/a	n/a	n/a	n/a	n/a	n/a	n/a	n/a	n/a	n/a	n/a	n/a	n/a	n/a	n/a	n/a	n/a	n/a	n/a	22.1	212	19	231	19.4	273	19.5	260	19.9	976	
These questions ask about your experience when learning online during the past school year.																																
I had access to an internet connection in my home to participate in online learning.	NO!	n/a	n/a	n/a	n/a	n/a	n/a	n/a	n/a	n/a	n/a	n/a	n/a	n/a	n/a	n/a	n/a	n/a	n/a	n/a	n/a	5.9	56	4.1	50	3.1	44	3.2	43	3.9	193	
	no	n/a	n/a	n/a	n/a	n/a	n/a	n/a	n/a	n/a	n/a	n/a	n/a	n/a	n/a	n/a	n/a	n/a	n/a	n/a	n/a	4.5	43	3.8	47	4.1	57	3.7	50	4	197	
	yes	n/a	n/a	n/a	n/a	n/a	n/a	n/a	n/a	n/a	n/a	n/a	n/a	n/a	n/a	n/a	n/a	n/a	n/a	n/a	n/a	43.2	409	44.8	548	44.3	622	42.9	574	43.8	2,153	
	YES!	n/a	n/a	n/a	n/a	n/a	n/a	n/a	n/a	n/a	n/a	n/a	n/a	n/a	n/a	n/a	n/a	n/a	n/a	n/a	n/a	46.3	438	47.2	577	48.5	682	50.1	671	48.2	2,368	
These questions ask about your experience when learning online during the past school year.																																
I had my own laptop, desktop computer, or other device for use for schoolwork .	NO!	n/a	n/a	n/a	n/a	n/a	n/a	n/a	n/a	n/a	n/a	n/a	n/a	n/a	n/a	n/a	n/a	n/a	n/a	n/a	n/a	11.4	110	7.4	90	5.8	81	4.9	65	7	346	
	no	n/a	n/a	n/a	n/a	n/a	n/a	n/a	n/a	n/a	n/a	n/a	n/a	n/a	n/a	n/a	n/a	n/a	n/a	n/a	n/a	14.4	139	11.7	142	8.5	120	6.9	92	10	493	
	yes	n/a	n/a	n/a	n/a	n/a	n/a	n/a	n/a	n/a	n/a	n/a	n/a	n/a	n/a	n/a	n/a	n/a	n/a	n/a	n/a	35	338	37.2	453	40.1	564	38.5	515	38	1,870	
	YES!	n/a	n/a	n/a	n/a	n/a	n/a	n/a	n/a	n/a	n/a	n/a	n/a	n/a	n/a	n/a	n/a	n/a	n/a	n/a	n/a	39.2	379	43.7	532	45.7	643	49.7	664	45	2,218	