

# 2021 Pennsylvania Youth Survey

Empowering Communities to Develop Strategic Prevention Programming

## Northumberland County

All Questions by Grade Report

Conducted by

Pennsylvania Commission on  
Crime and Delinquency

Pennsylvania Department of  
Drug and Alcohol Programs

Pennsylvania Department  
of Education

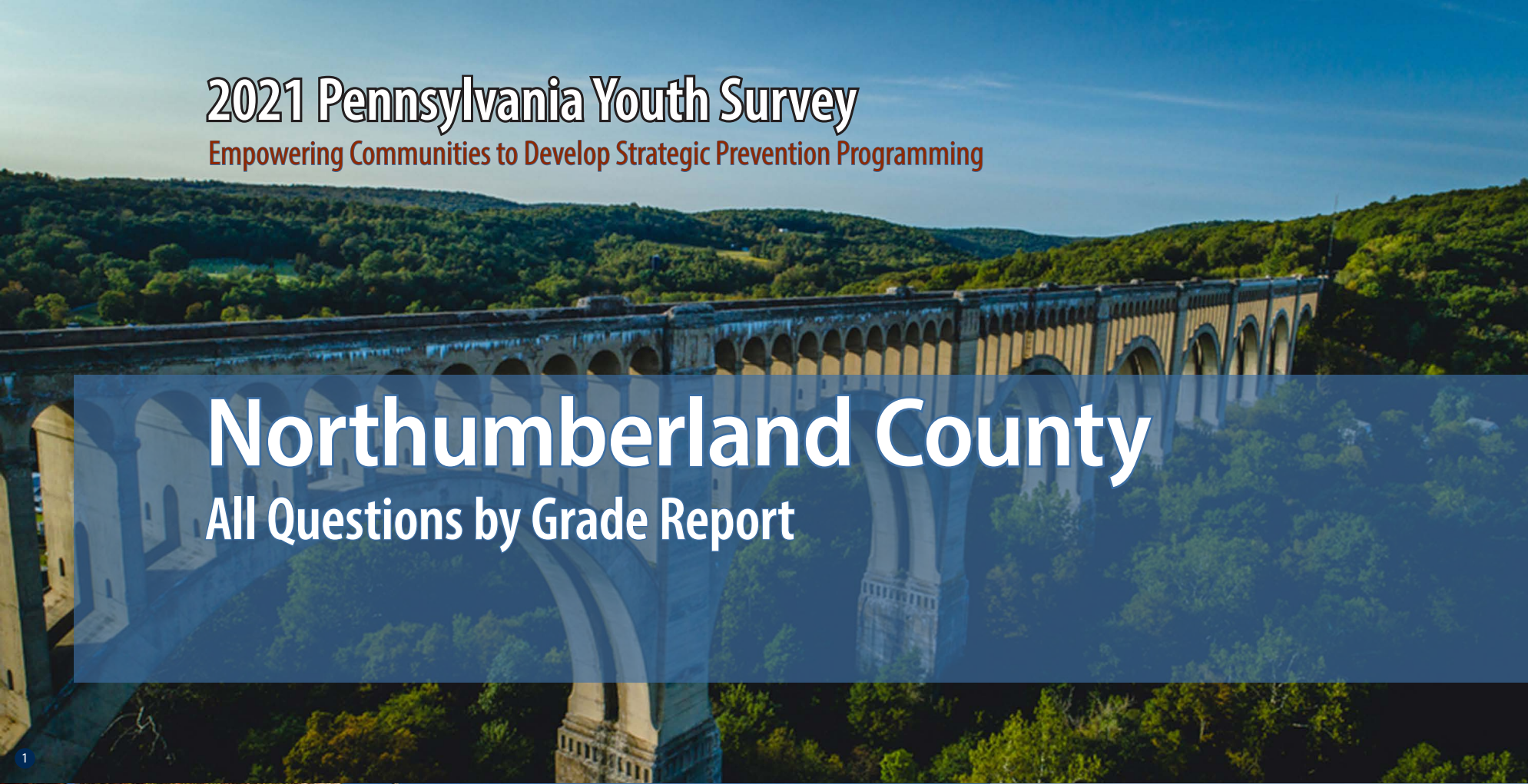



Funding provided by



About the cover photographs:

1. Historic Tunkhannock Viaduct (Nicholson). *Wyoming County, PA*  
Credit: Jacob Boomsma/Shutterstock.com

2. State street, historical Harrisburg (Harrisburg). *Dauphin County, PA*  
Credit: Ludmila Ruzickova/Shutterstock.com

3. Red barn and silo (Gettysburg). *Adams County, PA*  
Credit: Jon Bilous/Shutterstock.com

4. Frosty morning. (*Red Clover*),  
Credit: Ezdras Arroyo/Shutterstock.com

# PAYS ALL QUESTIONS BY GRADE REPORT

This report provides full results from the 2021 Pennsylvania Youth Survey (PAYS). For each survey item included in the survey, this report presents data for each response option by grade (and for all grades combined).

This report allows you to see not only the percent of students who selected each response option but also the number of students. These counts allow for you to, for example, add the counts for 10th and 12th grade to calculate a percentage for high school students. PAYS sponsors — the Pennsylvania Commission on Crime and Delinquency, Department of Drug and Alcohol Programs, and the Pennsylvania Department of Education — are supplying these data with the hope of aiding in more complete prevention and wellness planning.

## Notes to Consider Before Proceeding

This report shares data from the 2017, 2019, and 2021 PAYS administrations when data are available. If your county or district did not participate in one or more of these administrations, you will find “n/a” notations where relevant. Your full profile report also displays data from 2017, 2019, and 2021 when available.

Studies indicate that most young people are truthful in answering anonymous prevention-centered surveys such as

PAYS. To ensure valid survey results, the data here have made use of the same validity/honesty checks used in PAYS profile reports.

Data are displayed here when there are a minimum number of 25 responses at the grade level.

An overwhelming majority of these data focus on ALL students. There is only ONE instance in which the data here are reported of a subgroup of respondents — for the “Remote Learning Perceptions and Experiences” section. These remote learning items were only asked of students who indicated some form of remote learning during the COVID-19 pandemic.

If you need help reading, interpreting, or applying these data, please contact your local county drug and alcohol office or reach out to the Evidence-based Prevention and Intervention Support (EPIS) Center at:

<https://www.episcenter.psu.edu/index.php/paysquestion>

You will find the survey question data organized in the report in the following topic order:

- [Demographics](#)
- [Community Domain Risk Factors\\*](#)
- [Community Domain Protective Factors](#)
- [School Domain Risk Factors](#)
- [School Domain Protective Factors\\*](#)
- [Family Domain Risk Factors\\*](#)
- [Family Domain Protective Factors](#)
- [Peer-Individual Risk Factors\\*](#)
- [Peer-Individual Protective Factors](#)
- [ATOD Use and Access](#)
- [Antisocial Behavior](#)
- [School Climate And Safety](#)
- [Mental Health Concerns and Suicide Risk](#)
- [Transitions and Mobility, Sleep, Grief, and Stressful Events](#)
- [COVID19 Impacts](#)
- [Remote Learning Perceptions and Experiences](#)

\* NOTE: TOPIC INCLUDES SYSTEMIC FACTORS IN ADDITION TO THE QUESTIONS WITHIN THE SCALE SCORE CALCULATION.

## Demographics

Question	Response	County 2017										County 2019										County 2021									
		6th		8th		10th		12th		Total		6th		8th		10th		12th		Total		6th		8th		10th		12th		Total	
		%	n	%	n	%	n	%	n	%	n	%	n	%	n	%	n	%	n	%	n	%	n	%	n	%	n	%	n	%	n
How old are you?	10	0	0	0	0	0	0	0	0	0	0	0.7	5	0	0	0	0	0	0	0.2	5	0.9	6	0	0	0	0	0	0	0.3	6
	11	71.7	410	0	0	0	0	0	0	16.3	410	71.4	476	0	0	0	0	0	0	18.8	476	65.3	418	0	0	0	0	0	0	17.9	418
	12	25.9	148	0.1	1	0	0	0	0	5.9	149	25.5	170	0.8	6	0	0	0	0	7	176	30.5	195	0.5	4	0	0	0	0	8.5	199
	13	2.4	14	65.4	497	0	0	0	0	20.3	511	2.4	16	71.2	533	0	0	0	0	21.7	549	3.3	21	71.6	535	0	0	0	0	23.8	556
	14	0	0	31.4	239	0.3	2	0	0	9.6	241	0	0	25.6	192	0.4	3	0	0	7.7	195	0	0	25.7	192	0.8	5	0	0	8.4	197
	15	0	0	3	23	60.8	434	0	0	18.1	457	0	0	2.4	18	66.7	450	0	0	18.5	468	0	0	2.1	16	64.4	385	0	0	17.2	401
	16	0	0	0	0	35.9	256	0.8	4	10.3	260	0	0	0	0	30.4	205	2.1	9	8.5	214	0	0	0	0	31.9	191	1.7	6	8.4	197
	17	0	0	0	0	3.1	22	66.1	314	13.3	336	0	0	0	0	2.4	16	65.7	287	12	303	0	0	0	0	2.3	14	65.8	229	10.4	243
	18	0	0	0	0	0	0	30.5	145	5.8	145	0	0	0	0	0.1	1	30.7	134	5.3	135	0	0	0	0	0.5	3	29.9	104	4.6	107
	19 or older	0	0	0	0	0	0	2.5	12	0.5	12	0	0	0	0	0	0	1.6	7	0.3	7	0	0	0	0	0	0	2.6	9	0.4	9
What grade are you in?	6th	100	572	0	0	0	0	0	0	22.7	572	100	667	0	0	0	0	0	0	26.4	667	100	640	0	0	0	0	0	0	27.4	640
	7th	0	0	0	0	0	0	0	0	0	0	0	0	0	0	0	0	0	0	0	0	0	0	0	0	0	0	0	0	0	0
	8th	0	0	100	760	0	0	0	0	30.1	760	0	0	100	749	0	0	0	0	29.6	749	0	0	100	747	0	0	0	0	32	747
	9th	0	0	0	0	0	0	0	0	0	0	0	0	0	0	0	0	0	0	0	0	0	0	0	0	0	0	0	0	0	0
	10th	0	0	0	0	100	714	0	0	28.3	714	0	0	0	0	100	675	0	0	26.7	675	0	0	0	0	100	598	0	0	25.6	598
	11th	0	0	0	0	0	0	0	0	0	0	0	0	0	0	0	0	0	0	0	0	0	0	0	0	0	0	0	0	0	0
	12th	0	0	0	0	0	0	100	475	18.8	475	0	0	0	0	0	0	100	437	17.3	437	0	0	0	0	0	0	100	348	14.9	348
Are you of Hispanic, Latino, or Spanish origin?	No, not of Hispanic, Latino, or Spanish origin	86.6	451	91	665	91.4	648	96.1	449	91.1	2,213	88	565	90.2	651	90.3	596	93.3	404	90.2	2,216	83.2	511	89	641	87.6	517	91.8	314	87.5	1,983
	Yes, Mexican, Mexican Am., Chicano	2.5	13	1.4	10	1	7	0.4	2	1.3	32	2	13	0.8	6	1.2	8	1.8	8	1.4	35	3.9	24	1.4	10	1.4	8	0.9	3	2	45
	Yes, Puerto Rican	7.1	37	4.8	35	4.8	34	2.1	10	4.8	116	6.7	43	5.8	42	5.8	38	2.3	10	5.4	133	8.1	50	7.1	51	7.5	44	4.7	16	7.1	161
	Yes, Cuban	0.2	1	0	0	0.3	2	0.2	1	0.2	4	0.3	2	0.4	3	0.3	2	0.5	2	0.4	9	1	6	0	0	0.3	2	0.3	1	0.4	9
	Yes, another Hispanic, Latino, or Spanish origin	3.6	19	2.9	21	2.5	18	1.1	5	2.6	63	3	19	2.8	20	2.4	16	2.1	9	2.6	64	3.7	23	2.5	18	3.2	19	2.3	8	3	68
What is your race?	White, Caucasian	77.8	445	85.4	649	90.9	649	94.1	447	86.9	2,190	87.7	533	91.1	654	92.4	598	95.3	406	91.3	2,191	84.5	475	89.4	631	91.8	528	89.9	301	88.8	1,935
	Black, African American	4.2	24	7.6	58	5.3	38	3.4	16	5.4	136	10	61	6.3	45	8.2	53	4.7	20	7.5	179	11.7	66	7.6	54	6.3	36	9.3	31	8.6	187
	American Indian or Alaska Native	5.8	33	5	38	4.1	29	3.6	17	4.6	117	7.4	45	5.6	40	4.6	30	2.6	11	5.3	126	8.7	49	4.4	31	5.2	30	2.7	9	5.5	119
	Asian Indian, Japanese, Native Hawaiian, Chinese, Korean, Guamanian or Chamorro, Filipino, Vietnamese, Samoan, Other Asian, Other Pacific Islander	3.3	19	3.9	30	2.2	16	2.1	10	3	75	3.1	19	4	29	2.8	18	1.4	6	3	72	3.2	18	4	28	3.8	22	3	10	3.6	78
Are you?	Female	48.6	269	46.1	346	48.1	337	46.9	218	47.3	1,170	52.9	350	48.1	356	48.6	324	49	210	49.7	1,240	41.7	265	46.4	346	45.5	271	43.8	152	44.5	1,034
	Male	51.4	285	53.9	405	51.9	364	53.1	247	52.7	1,301	47.1	312	51.9	384	51.4	342	51	219	50.3	1,257	54.3	345	50.3	375	52.2	311	54.8	190	52.6	1,221
	Other	0	0	0	0	0	0	0	0	0	0	0	0	0	0	0	0	0	0	0	0	3.9	25	3.2	24	2.3	14	1.4	5	2.9	68

## Demographics (continued)

Question	Response	County 2017										County 2019										County 2021									
		6th		8th		10th		12th		Total		6th		8th		10th		12th		Total		6th		8th		10th		12th		Total	
		%	n	%	n	%	n	%	n	%	n	%	n	%	n	%	n	%	n	%	n	%	n	%	n	%	n	%	n	%	n
Think of where you live most of the time. Which of the following people live there with you?	Mother	89.5	512	88.6	673	85.4	610	82.3	391	86.7	2,186	90.5	599	88.3	656	87.6	585	85.9	373	88.3	2,213	89.2	563	91.1	676	88.7	527	83.6	285	88.9	2,051
	Stepmother	5.2	30	6.6	50	7.3	52	5.7	27	6.3	159	6.3	42	6.1	45	9	60	5.5	24	6.8	171	9.2	58	6.7	50	5.7	34	7.3	25	7.2	167
	Foster mother	0.5	3	1.2	9	1	7	1.1	5	1	24	0.9	6	0.5	4	0.4	3	0.2	1	0.6	14	1.3	8	0.4	3	0.5	3	0.9	3	0.7	17
	Grandmother	13.3	76	10.5	80	9	64	9.3	44	10.5	264	13.1	87	12.2	91	9.3	62	9	39	11.1	279	13.6	86	9.7	72	9.8	58	8.5	29	10.6	245
	Aunt	4	23	3.8	29	3.1	22	2.1	10	3.3	84	4.8	32	2.7	20	2.8	19	3.2	14	3.4	85	6.3	40	2.8	21	3.4	20	3.5	12	4	93
	Father	69.9	400	65.3	496	62.9	449	59.4	282	64.5	1,627	64.5	427	67.2	499	63.2	422	64.3	279	64.9	1,627	61.3	387	66.3	492	64.5	383	59.8	204	63.5	1,466
	Stepfather	15.9	91	15.8	120	17.2	123	14.1	67	15.9	401	18.6	123	16.6	123	19	127	14.7	64	17.4	437	20.3	128	18.1	134	16.3	97	19.1	65	18.4	424
	Foster father	0.5	3	0.7	5	1	7	0.6	3	0.7	18	0.9	6	0.4	3	0.6	4	0.2	1	0.6	14	1	6	0.4	3	1.2	7	0	0	0.7	16
	Grandfather	7.9	45	7.1	54	5.5	39	5.9	28	6.6	166	8	53	6.2	46	4.9	33	5.5	24	6.2	156	8.7	55	5.5	41	4	24	2.3	8	5.5	128
	Uncle	6.1	35	4.1	31	3.2	23	2.9	14	4.1	103	4.7	31	3.9	29	2.7	18	1.8	8	3.4	86	6.5	41	2.6	19	2.4	14	3.2	11	3.7	85
	Other Adults	3.5	20	4.1	31	3.2	23	4.4	21	3.8	95	5.6	37	3.4	25	3	20	3.5	15	3.9	97	3.8	24	1.2	9	2	12	1.8	6	2.2	51
	Older sister(s)	27.3	156	25.1	191	17.6	126	11.8	56	21	529	27.6	183	25.4	189	23.4	156	13.6	59	23.4	587	23.9	151	25.9	192	22.2	132	14.7	50	22.7	525
	Younger sister(s)	28.7	164	31.6	240	34.7	248	24	114	30.4	766	28.4	188	29.1	216	33.8	226	30.6	133	30.4	763	30.4	192	29.9	222	32.3	192	29.3	100	30.6	706
	Older stepsister(s)	4	23	2.5	19	2.1	15	2.1	10	2.7	67	4.1	27	2.6	19	2.8	19	2.1	9	3	74	6.2	39	3.6	27	1.2	7	0.9	3	3.3	76
	Younger stepsister(s)	3.7	21	3.6	27	4.5	32	2.1	10	3.6	90	4.1	27	3.5	26	4	27	2.3	10	3.6	90	4.6	29	3.9	29	4	24	3.8	13	4.1	95
	Older brother(s)	31.8	182	28.4	216	20.6	147	16.6	79	24.8	624	30.7	203	29.2	217	22.2	148	18.9	82	25.9	650	26.1	165	31.4	233	24.6	146	15.5	53	25.9	597
	Younger brother(s)	28	160	27.5	209	29.4	210	29.1	138	28.4	717	30.5	202	30.4	226	27.5	184	26	113	28.9	725	31.1	196	30.9	229	31.6	188	25.8	88	30.4	701
	Older stepbrother(s)	2.6	15	2.1	16	2	14	1.1	5	2	50	4.2	28	3.2	24	2.1	14	0.9	4	2.8	70	4.4	28	3	22	2	12	1.2	4	2.9	66
Younger stepbrother(s)	3.7	21	3.2	24	4.3	31	2.1	10	3.4	86	3.9	26	3.6	27	4.9	33	3.2	14	4	100	4.3	27	4	30	3.4	20	3.8	13	3.9	90	
Other children	5.1	29	3	23	2.8	20	3.4	16	3.5	88	5.7	38	3.2	24	4.5	30	4.8	21	4.5	113	5.4	34	3	22	2.2	13	2.1	7	3.3	76	
What is the language you use most often at home?	English	93.3	517	95.8	722	96.6	682	97.7	461	95.8	2,382	96.7	638	95.7	706	95.5	637	98.4	426	96.4	2,407	94.3	594	96.2	714	96	570	95.9	331	95.6	2,209
	Spanish	5.1	28	2.9	22	2.4	17	0.6	3	2.8	70	2.3	15	4.1	30	3.1	21	1.2	5	2.8	71	4.9	31	2.6	19	3.5	21	3.5	12	3.6	83
	Another language	1.6	9	1.3	10	1	7	1.7	8	1.4	34	1.1	7	0.3	2	1.3	9	0.5	2	0.8	20	0.8	5	1.2	9	0.5	3	0.6	2	0.8	19

## Community Domain Risk Factor: Laws and Norms Favorable Toward Drug Use

Question	Response	County 2017										County 2019										County 2021									
		6th		8th		10th		12th		Total		6th		8th		10th		12th		Total		6th		8th		10th		12th		Total	
		%	n	%	n	%	n	%	n	%	n	%	n	%	n	%	n	%	n	%	n	%	n	%	n	%	n	%	n	%	n
If a kid drank some beer, wine, or hard liquor (for example, vodka, whiskey, gin, or rum) in your neighborhood, would he or she be caught by the police?	NO!	9	40	16.7	112	22.9	143	28.2	110	19	405	11.9	66	15.9	104	26.1	154	28.1	110	19.8	434	10.1	49	10.5	69	21.3	111	25.1	76	15.5	305
	no	26.8	119	42.5	285	53.6	335	53.6	209	44.5	948	25.3	140	37.8	247	49.4	291	54.8	215	40.8	893	28.1	136	42.4	278	48.4	252	50.5	153	41.7	819
	yes	35.8	159	28	188	16.2	101	11	43	23.1	491	32.9	182	30.1	197	16.5	97	11.2	44	23.8	520	32.9	159	31.9	209	22.1	115	15.5	47	27	530
	YES!	28.4	126	12.8	86	7.4	46	7.2	28	13.4	286	30	166	16.2	106	8	47	5.9	23	15.6	342	28.9	140	15.1	99	8.3	43	8.9	27	15.7	309
If a kid used marijuana in your neighborhood, would he or she be caught by the police?	NO!	6.1	27	15.6	106	24	150	29.6	115	18.6	398	10	55	14.8	98	28.4	165	27.7	109	19.5	427	8.2	40	10.7	70	21.4	112	27.1	82	15.5	304
	no	19.2	85	37.3	253	47.8	299	48.3	188	38.6	825	19.2	105	33.5	222	47.4	276	54.2	213	37.3	816	23.5	114	38.9	255	46.9	246	48.8	148	38.8	763
	yes	36.3	161	29.1	197	20.3	127	14.4	56	25.3	541	33.6	184	32.5	215	16.2	94	12.7	50	24.9	543	34.4	167	32.7	214	23.1	121	14.9	45	27.8	547
	YES!	38.4	170	18	122	8	50	7.7	30	17.4	372	37.2	204	19.2	127	8.1	47	5.3	21	18.3	399	33.8	164	17.7	116	8.6	45	9.2	28	17.9	353
How wrong would most adults (over 21) in your neighborhood think it was for kids your age to drink alcohol?	Not Wrong at All	3.6	16	3.4	23	7.3	46	10.3	40	5.8	125	4.5	25	4.8	32	6.8	40	10.4	41	6.3	138	7.8	38	3.8	25	8.4	44	10.6	32	7	139
	A Little Bit Wrong	3.8	17	12.1	82	19.9	125	29.6	115	15.8	339	4.5	25	11.3	75	19	112	27.2	107	14.5	319	7.6	37	11.6	77	21	110	23.9	72	15	296
	Wrong	16.7	75	27.6	187	32.2	202	30.7	119	27.2	583	16.3	90	23.8	158	35.1	207	32.3	127	26.5	582	21.4	104	29.5	195	31.6	166	31.6	95	28.4	560
	Very wrong	76	342	56.9	386	40.6	255	29.4	114	51.2	1,097	74.6	412	60	398	39	230	30	118	52.7	1,158	63.2	307	55.1	364	39	205	33.9	102	49.6	978
How wrong would most adults (over 21) in your neighborhood think it was for kids your age to smoke cigarettes?	Not Wrong at All	2.9	13	4.9	33	8.3	52	11.9	46	6.7	144	4.5	25	4.2	28	5.1	30	11.5	45	5.8	128	7.2	35	3.3	22	6.5	34	9.9	30	6.2	121
	A Little Bit Wrong	4.4	20	6.9	47	15.6	98	21	81	11.5	246	3.6	20	7.3	48	13.1	77	17.8	70	9.8	215	7	34	6.2	41	11.9	62	13.9	42	9.1	179
	Wrong	13.6	61	23.9	162	27.9	175	33.4	129	24.6	527	14.1	78	19.6	130	31.4	185	31.8	125	23.6	518	17.4	84	28.2	185	31.7	166	33.8	102	27.3	537
	Very wrong	79.1	356	64.3	435	48.2	303	33.7	130	57.2	1,224	77.7	429	68.9	456	50.4	297	38.9	153	60.8	1,335	68.3	330	62.3	409	49.9	261	42.4	128	57.4	1,128
How wrong would most adults (over 21) in your neighborhood think it was for kids your age to use marijuana?	Not Wrong at All	2.5	11	4.7	32	7.6	48	9.3	36	5.9	127	3.6	20	4.7	31	7.1	42	10.2	40	6.1	133	7.1	34	4	26	6.1	32	10.6	32	6.3	124
	A Little Bit Wrong	1.1	5	6.7	45	14.6	92	16.8	65	9.7	207	1.8	10	7.9	52	15.3	90	17.8	70	10.1	222	3.5	17	6.4	42	13	68	20.3	61	9.6	188
	Wrong	7.6	34	16.7	113	23.4	147	29.2	113	19	407	9.4	52	18	119	26.4	155	31.3	123	20.5	449	12.7	61	21.7	142	28.5	149	27.9	84	22.3	436
	Very wrong	88.8	397	71.9	486	54.3	341	44.7	173	65.3	1,397	85.1	470	69.4	459	51.2	301	40.7	160	63.4	1,390	76.7	369	67.9	445	52.3	273	41.2	124	61.8	1,211

### Community Domain Risk Factor: Low Neighborhood Attachment

Question	Response	County 2017										County 2019										County 2021									
		6th		8th		10th		12th		Total		6th		8th		10th		12th		Total		6th		8th		10th		12th		Total	
		%	n	%	n	%	n	%	n	%	n	%	n	%	n	%	n	%	n	%	n	%	n	%	n	%	n	%	n	%	n
I like my neighborhood	NO!	8.7	40	9.1	63	12.6	82	13.5	54	10.9	239	8.5	48	10.2	68	12.1	71	12.3	49	10.6	236	12.4	61	7.1	47	13	69	13.3	41	11	218
	no	12.1	56	17.1	118	17.1	111	15.5	62	15.8	347	10.4	59	16.1	108	17	100	19.3	77	15.5	344	14.3	70	16.5	109	17.2	91	16.2	50	16.1	320
	yes	34.1	157	47.5	328	48.5	315	49.6	198	45.4	998	42.8	242	46.5	311	52.2	307	50	199	47.7	1,059	42.2	207	52.5	346	51.8	274	52.6	162	49.8	989
	YES!	45.1	208	26.2	181	21.7	141	21.3	85	28	615	38.3	217	27.2	182	18.7	110	18.3	73	26.2	582	31.2	153	23.8	157	18	95	17.9	55	23.2	460
I'd like to get out of my neighborhood	NO!	52.3	238	32.9	227	23.1	148	19.6	77	31.7	690	43.9	248	34.2	228	25	147	21.7	86	32	709	40.5	198	30.6	202	28.3	148	20.6	63	30.9	611
	no	23.7	108	35.2	243	37.9	243	30.6	120	32.8	714	30.1	170	34.8	232	35.9	211	31.2	124	33.2	737	32.5	159	39.2	259	37.3	195	31.7	97	35.9	710
	yes	14.9	68	20.3	140	22.3	143	28.6	112	21.3	463	14.3	81	20.1	134	24.3	143	28.2	112	21.2	470	15.1	74	19.2	127	21	110	29.1	89	20.2	400
	YES!	9	41	11.6	80	16.7	107	21.2	83	14.3	311	11.7	66	10.9	73	14.8	87	18.9	75	13.6	301	11.9	58	11	73	13.4	70	18.6	57	13	258
If I had to move, I would miss the neighborhood I now live in	NO!	8.2	38	11.8	81	13.5	86	15.7	62	12.2	267	10.1	57	11.1	75	13.2	78	14.4	57	12	267	13.7	68	11.1	74	12.8	67	13.7	42	12.6	251
	no	13.2	61	19.9	137	24.3	155	22.1	87	20.2	440	13.6	77	19.5	131	22.9	135	24.2	96	19.7	439	15.6	77	20.4	136	22.7	119	23.1	71	20.2	403
	yes	31.2	144	39	268	38.1	243	42.1	166	37.6	821	29.1	165	34.6	233	41.9	247	41.4	164	36.4	809	31.1	154	37.8	252	41	215	44	135	37.9	756
	YES!	47.4	219	29.4	202	24.1	154	20.1	79	30	654	47.3	268	34.8	234	21.9	129	19.9	79	31.9	710	39.6	196	30.6	204	23.6	124	19.2	59	29.3	583

### Community Domain Risk Factor: Perceived Availability of Drugs and Handguns

Question	Response	County 2017										County 2019										County 2021									
		6th		8th		10th		12th		Total		6th		8th		10th		12th		Total		6th		8th		10th		12th		Total	
		%	n	%	n	%	n	%	n	%	n	%	n	%	n	%	n	%	n	%	n	%	n	%	n	%	n	%	n	%	n
How easy would it be for you to get any, if you wanted to get any, beer, wine, or hard liquor (for example, vodka, whiskey, gin, or rum)?	Very hard	73.4	325	48.4	325	31.5	199	20.3	79	43.5	928	73.6	405	52.2	344	34.6	206	25.7	101	48.1	1,056	72.4	346	53.8	354	39	205	33.1	101	51.2	1,006
	Sort of hard	10.6	47	21.3	143	20.4	129	21	82	18.8	401	10.5	58	18.8	124	19	113	17.3	68	16.5	363	13.4	64	21.3	140	20	105	18.4	56	18.6	365
	Sort of easy	10.2	45	17.9	120	25.4	160	25.6	100	19.9	425	8.7	48	15.5	102	25.2	150	28	110	18.7	410	8.6	41	13.4	88	18.9	99	23	70	15.2	298
	Very easy	5.9	26	12.4	83	22.7	143	33.1	129	17.8	381	7.1	39	13.5	89	21.2	126	29	114	16.8	368	5.6	27	11.6	76	22.1	116	25.6	78	15.1	297
How easy would it be for you to get any, if you wanted to get any, cigarettes?	Very hard	80.5	356	58.1	391	44.7	281	27.2	107	53.1	1,135	78.4	429	66.1	435	49.8	295	36.6	144	59.5	1,303	77.2	365	64.5	422	56.3	294	45.9	140	62.5	1,221
	Sort of hard	7.7	34	16.8	113	16.2	102	13.5	53	14.1	302	10.2	56	13.4	88	15.7	93	12.2	48	13	285	8.7	41	14.1	92	16.1	84	16.7	51	13.7	268
	Sort of easy	6.1	27	14.3	96	16.4	103	19	75	14.1	301	6.9	38	11.7	77	17.7	105	19.8	78	13.6	298	7.6	36	13.3	87	13.8	72	17.4	53	12.7	248
	Very easy	5.7	25	10.8	73	22.7	143	40.4	159	18.7	400	4.4	24	8.8	58	16.7	99	31.3	123	13.9	304	6.6	31	8.1	53	13.8	72	20	61	11.1	217
How easy would it be for you to get, if you wanted to get, a handgun?	Very hard	80.5	350	67	446	61.4	384	56.9	223	66.2	1,403	83	453	73.1	483	66.2	389	59.5	234	71.3	1,559	78.7	373	74.7	489	62.6	328	61.6	188	70.4	1,378
	Sort of hard	9	39	15.8	105	14.7	92	16.8	66	14.3	302	7	38	10.4	69	15.3	90	16.8	66	12	263	11.4	54	11.9	78	17.7	93	17.7	54	14.2	279
	Sort of easy	5.1	22	8.9	59	11.2	70	14.3	56	9.8	207	5.5	30	10.7	71	9	53	11.7	46	9.1	200	7	33	6.4	42	9	47	9.5	29	7.7	151
	Very easy	5.5	24	8.4	56	12.6	79	12	47	9.7	206	4.6	25	5.7	38	9.5	56	12	47	7.6	166	3	14	7	46	10.7	56	11.1	34	7.7	150
How easy would it be for you to get, if you wanted to get, a drug like cocaine, LSD, or amphetamines?	Very hard	94.1	413	87.3	583	80.2	503	67.2	264	82.9	1,763	93.8	514	88.7	583	76.5	452	70.3	275	83.4	1,824	92.6	441	90.9	596	82.4	430	75.4	230	86.6	1,697
	Sort of hard	2.1	9	7	47	8.3	52	15.3	60	7.9	168	2.9	16	6.1	40	12.4	73	13.6	53	8.3	182	2.7	13	4.9	32	8.8	46	12.8	39	6.6	130
	Sort of easy	1.4	6	2.8	19	6.1	38	8.7	34	4.6	97	2	11	2.6	17	6.9	41	7.4	29	4.5	98	2.3	11	1.4	9	3.8	20	4.9	15	2.8	55
	Very easy	2.5	11	2.8	19	5.4	34	8.9	35	4.7	99	1.3	7	2.6	17	4.2	25	8.7	34	3.8	83	2.3	11	2.9	19	5	26	6.9	21	3.9	77

**Community Domain Risk Factor: Perceived Availability of Drugs and Handguns (continued)**

Question	Response	County 2017										County 2019										County 2021									
		6th		8th		10th		12th		Total		6th		8th		10th		12th		Total		6th		8th		10th		12th		Total	
		%	n	%	n	%	n	%	n	%	n	%	n	%	n	%	n	%	n	%	n	%	n	%	n	%	n	%	n	%	n
How easy would it be for you to get any, if you wanted to get any, marijuana?	Very hard	92.7	405	74.3	495	51.9	327	39	153	64.9	1,380	92.3	505	75.6	498	53.6	316	36.8	144	66.9	1,463	89.1	424	78.2	510	62.1	324	48.9	149	72	1,407
	Sort of hard	2.5	11	8.6	57	12.5	79	15.1	59	9.7	206	3.5	19	8.2	54	12	71	15.3	60	9.3	204	4	19	10	65	9.6	50	12.8	39	8.8	173
	Sort of easy	1.4	6	7.7	51	14.4	91	14	55	9.6	203	2.2	12	7.7	51	13.6	80	19.9	78	10.1	221	2.5	12	5.1	33	11.3	59	14.1	43	7.5	147
	Very easy	3.4	15	9.5	63	21.1	133	31.9	125	15.8	336	2	11	8.5	56	20.8	123	27.9	109	13.7	299	4.4	21	6.7	44	17	89	24.3	74	11.7	228
If you wanted to get prescription drugs not prescribed to you, how easy would it be for you to get some?	Very hard	80.7	376	63.6	441	47.9	333	45.4	206	58.8	1,356	78.3	470	61.6	434	49.7	318	45	191	59.6	1,413	73.7	409	63.5	448	52.8	297	49.4	166	61.1	1,320
	Sort of hard	11.2	52	16.9	117	19.6	136	21.4	97	17.4	402	12.7	76	18.3	129	21.9	140	20.5	87	18.2	432	14.8	82	21.7	153	21.1	119	21.1	71	19.7	425
	Sort of easy	4.1	19	10.7	74	18.7	130	18.3	83	13.3	306	5.3	32	14.3	101	17.2	110	19.8	84	13.8	327	7.6	42	10.2	72	18.3	103	19.6	66	13.1	283
	Very easy	4.1	19	8.8	61	13.8	96	15	68	10.6	244	3.7	22	5.8	41	11.3	72	14.6	62	8.3	197	4	22	4.7	33	7.8	44	9.8	33	6.1	132
If you drank alcohol during the past 12 months, how did you usually get it? (Please note the data reported here are of ALL students, including non-users. Profile reports produced for PAYS report these data only of past-year users. Because these data are of ALL students, the numbers and percentages here will not align with the data presented in your profile report. In 2021, this question involved skip logic, and students reporting that they had not used alcohol in their lifetime were not shown this question. In the data, those not using in their lifetime were recoded as "Did not drink any alcohol" for this item.)	Did not drink any alcohol	88.6	381	79.7	502	64.8	361	47.8	162	71.9	1,406	95.2	493	85.7	490	69.6	364	62.5	203	80	1,550	96.6	576	90.3	644	77	432	74.9	239	86.4	1,891
	Bought it in a store	0.9	4	0.3	2	1.1	6	1.5	5	0.9	17	0.8	4	0.3	2	1.1	6	0.9	3	0.8	15	0	0	1.2	2	3.2	7	3.3	5	2.3	14
	Bought it at a restaurant, bar or club	0.5	2	0.3	2	0.7	4	1.2	4	0.6	12	0.8	4	0.3	2	0.6	3	1.2	4	0.7	13	0	0	1.2	2	1.8	4	0.7	1	1.2	7
	Bought it at a public event such as a concert or sporting event	0.2	1	0.3	2	0.5	3	0.6	2	0.4	8	0.6	3	0.2	1	0.2	1	0	0	0.3	5	0	0	0.6	1	1.4	3	1.3	2	1	6
	Gave someone money to buy it for me	0.5	2	1.7	11	6.1	34	17.1	58	5.4	105	0.8	4	2.4	14	8.2	43	12.3	40	5.2	101	1.5	1	5.4	9	9.5	21	15.3	23	8.9	54
	Parents provided it to me	3	13	4	25	7.2	40	10.9	37	5.9	115	0.8	4	4.5	26	6.9	36	8.9	29	4.9	95	13.2	9	15.5	26	25	55	14.7	22	18.5	112
	Friends' parents provided it to me	0.5	2	2.4	15	6.5	36	5.9	20	3.7	73	1.2	6	3.3	19	8.4	44	10.5	34	5.3	103	1.5	1	6	10	13.6	30	14	21	10.2	62
	Friends, brothers, or sisters over 21 provided it to me	0.7	3	2.7	17	8.1	45	10.6	36	5.2	101	1	5	2.1	12	7.1	37	10.8	35	4.6	89	0	0	8.9	15	13.2	29	13.3	20	10.6	64
	Friends, brothers, or sisters under 21 provided it to me	0.5	2	1.6	10	6.1	34	6.2	21	3.4	67	1.2	6	1.7	10	4.8	25	5.2	17	3	58	1.5	1	6	10	15.5	34	8	12	9.4	57
	Other relatives (uncles, aunts, cousins, grandparents, etc.) provided it to me	1.2	5	2.1	13	4.3	24	6.8	23	3.3	65	0.8	4	3.5	20	5.9	31	4.3	14	3.6	69	11.8	8	10.7	18	15.5	34	11.3	17	12.7	77
	Other source provided it to me	1.2	5	4.8	30	10.1	56	13	44	6.9	135	1.7	9	3.8	22	8.4	44	9.5	31	5.5	106	7.4	5	6.5	11	10.9	24	20	30	11.6	70
	Took without permission, stole, or found it (my home, friend's home, store, etc.)	1.2	5	7.5	47	11.3	63	9.4	32	7.5	147	3.1	16	6.8	39	10.7	56	10.5	34	7.5	145	10.3	7	14.9	25	16.8	37	14	21	14.9	90
If you used any prescription drugs without a prescription during the last 12 months, how did you get them? (Please note the data reported here are of ALL students, including non-users. Profile reports produced for PAYS report these data only of past-year users. Because these data are of ALL students, the numbers and percentages here will not align with the data presented in your profile report.)	I did not take any prescription drugs without a doctor's prescription	91.2	393	91.7	578	90.8	506	87.6	297	90.6	1,774	97.7	499	95.1	545	95.5	490	93.8	301	95.7	1,835	96.8	427	97.9	617	94.3	463	95.1	272	96.3	1,779
	Took them from a family member living in my home	0.7	3	1.4	9	2.3	13	2.4	8	1.7	33	1.6	8	2.8	16	1.6	8	3.4	11	2.2	43	1.6	7	0.6	4	2.9	14	2.4	7	1.7	32
	Took them from other relatives not living in my home	0.2	1	0.5	3	0.2	1	0.6	2	0.4	7	0.6	3	1.2	7	1	5	0.3	1	0.8	16	0.5	2	0.3	2	0.4	2	0.3	1	0.4	7
	Took them from someone not related to me	0.2	1	0.2	1	0.5	3	1.2	4	0.5	9	0.6	3	0.5	3	1	5	0.9	3	0.7	14	0.5	2	0.3	2	1.2	6	1	3	0.7	13
	A friend or family member gave them to me	0.5	2	1.4	9	3.4	19	3.2	11	2.1	41	1.2	6	1.7	10	1.4	7	2.5	8	1.6	31	2	9	0.8	5	2.2	11	2.4	7	1.7	32
	Bought them from someone	0	0	0.6	4	1.3	7	3.2	11	1.1	22	0.6	3	1.9	11	1.8	9	1.6	5	1.5	28	1.1	5	0.6	4	1.2	6	1.4	4	1	19
	Ordered them over the Internet	0	0	0.5	3	0.5	3	0.3	1	0.4	7	1.2	6	0.3	2	1.6	8	0	0	0.8	16	0.9	4	0.2	1	0.8	4	1.4	4	0.7	13



### Community Domain Protective Factor: Rewards for Prosocial Involvement

Question	Response	County 2017										County 2019										County 2021									
		6th		8th		10th		12th		Total		6th		8th		10th		12th		Total		6th		8th		10th		12th		Total	
		%	n	%	n	%	n	%	n	%	n	%	n	%	n	%	n	%	n	%	n	%	n	%	n	%	n	%	n	%	n
My neighbors notice when I am doing a good job and let me know	NO!	30.6	140	37.7	258	39.6	257	33.4	133	36	788	34.3	191	33.5	225	40.1	238	40.4	162	36.7	816	36.3	177	31.4	209	38.3	201	38.3	118	35.5	705
	no	32.3	148	37.2	255	38.2	248	38.4	153	36.7	804	30.7	171	40.6	273	37.7	224	37.7	151	36.8	819	39.8	194	49.2	327	39.2	206	33.8	104	41.8	831
	yes	24.9	114	20.1	138	16.9	110	20.4	81	20.2	443	22.6	126	17.6	118	17	101	16.7	67	18.5	412	14.8	72	13.4	89	18.3	96	19.8	61	16	318
	YES!	12.2	56	5	34	5.2	34	7.8	31	7.1	155	12.4	69	8.3	56	5.2	31	5.2	21	8	177	9.2	45	6	40	4.2	22	8.1	25	6.6	132
There are people in my neighborhood who are proud of me when I do something well	NO!	21.7	99	30.8	210	31.9	207	25	99	28.2	615	27.2	152	28.3	189	32.3	192	30.9	123	29.6	656	29.4	144	26.7	176	31	162	34.2	105	29.7	587
	no	25	114	30.2	206	30.6	198	30.1	119	29.2	637	25.6	143	32	214	31	184	30.9	123	29.9	664	34.8	170	40.6	267	36.1	189	28.3	87	36.1	713
	yes	37.1	169	31.5	215	29	188	35.4	140	32.6	712	30.6	171	29	194	28.8	171	30.4	121	29.6	657	23.9	117	25.1	165	25.6	134	28.7	88	25.5	504
	YES!	16.2	74	7.5	51	8.5	55	9.6	38	10	218	16.5	92	10.8	72	7.9	47	7.8	31	10.9	242	11.9	58	7.6	50	7.3	38	8.8	27	8.8	173
There are people in my neighborhood who encourage me to do my best	NO!	18.4	84	25.1	171	29.3	189	21	83	24.2	527	22.7	126	23.7	159	28.6	169	28.3	113	25.6	567	25.2	122	22.8	150	27.4	144	29.8	92	25.7	508
	no	22.8	104	27.6	188	26.3	170	27.8	110	26.2	572	19.8	110	26.2	176	30.8	182	27.8	111	26.1	579	26.9	130	35.3	232	30.3	159	27.2	84	30.6	605
	yes	36.5	167	35.9	245	33.9	219	37.4	148	35.7	779	33.1	184	35.4	238	32.2	190	34.6	138	33.8	750	31.6	153	30.9	203	31.6	166	32.4	100	31.5	622
	YES!	22.3	102	11.4	78	10.5	68	13.9	55	13.9	303	24.5	136	14.7	99	8.3	49	9.3	37	14.5	321	16.3	79	11.1	73	10.7	56	10.7	33	12.2	241

### School Domain Risk Factor: Academic Failure

Question	Response	County 2017										County 2019										County 2021									
		6th		8th		10th		12th		Total		6th		8th		10th		12th		Total		6th		8th		10th		12th		Total	
		%	n	%	n	%	n	%	n	%	n	%	n	%	n	%	n	%	n	%	n	%	n	%	n	%	n	%	n	%	n
Putting them all together, what were your grades like last year?	Mostly A's	64.6	309	47.2	336	53.4	353	53	218	53.8	1,216	58.5	340	47.7	325	51.7	312	56.8	230	53.1	1,207	53.3	284	45.2	311	46.6	255	47.8	150	48	1,000
	Mostly B's	25.9	124	35	249	31.2	206	33.8	139	31.7	718	30.6	178	33.5	228	31.6	191	28.9	117	31.4	714	32.8	175	28.2	194	32.4	177	29.3	92	30.6	638
	Mostly C's	7.3	35	11.4	81	10.7	71	10.9	45	10.3	232	8.4	49	13.7	93	10.9	66	10.4	42	11	250	8.8	47	15.4	106	11.3	62	12.1	38	12.2	253
	Mostly D's	1.3	6	4.8	34	2.9	19	1.7	7	2.9	66	1.5	9	3.4	23	4.3	26	3.5	14	3.2	72	2.4	13	6.5	45	4.2	23	6.4	20	4.9	101
	Mostly F's	0.8	4	1.7	12	1.8	12	0.5	2	1.3	30	0.9	5	1.8	12	1.5	9	0.5	2	1.2	28	2.6	14	4.7	32	5.5	30	4.5	14	4.3	90
Are most of your school grades better than the grades of most students in your class?	NO!	4.2	19	7.4	52	7.9	53	8.1	33	7	157	8	45	8.5	57	8.2	49	9.5	38	8.5	189	8	40	7.8	52	8.3	44	12	37	8.6	173
	no	22.1	101	29.1	204	24.4	163	25.4	104	25.6	572	26.4	149	27.4	184	25.6	153	26.4	106	26.5	592	27.7	139	31.2	207	28.2	150	24.4	75	28.5	571
	yes	48.9	223	47.8	335	50.3	336	45.7	187	48.4	1,081	43.4	245	47.8	321	46.8	280	48	193	46.5	1,039	47	236	45.3	301	44.7	238	45.5	140	45.6	915
	YES!	24.8	113	15.7	110	17.4	116	20.8	85	19	424	22.3	126	16.2	109	19.4	116	16.2	65	18.6	416	17.3	87	15.7	104	18.8	100	18.2	56	17.3	347

## School Domain Risk Factor: Low Commitment to School

Question	Response	County 2017										County 2019										County 2021									
		6th		8th		10th		12th		Total		6th		8th		10th		12th		Total		6th		8th		10th		12th		Total	
		%	n	%	n	%	n	%	n	%	n	%	n	%	n	%	n	%	n	%	n	%	n	%	n	%	n	%	n	%	n
During the last four weeks, how many whole days of school have you missed because you skipped or cut?	None	87.7	434	81.2	586	76	511	69.6	288	79	1,819	84.6	501	80.4	553	78.4	479	76.7	310	80.3	1,843	72.6	394	77.3	534	73.3	406	71.8	227	74.2	1,561
	1 day	5.7	28	11.6	84	12.6	85	14.7	61	11.2	258	9.6	57	10.9	75	10.3	63	10.4	42	10.3	237	11.8	64	9.7	67	13	72	10.4	33	11.2	236
	2 days	1.8	9	2.8	20	5.1	34	6.3	26	3.9	89	2.7	16	5.2	36	4.3	26	5.4	22	4.4	100	5.9	32	4.5	31	5.8	32	7	22	5.6	117
	3 days	1.8	9	2.4	17	2.1	14	4.3	18	2.5	58	1.5	9	1	7	2.6	16	4.5	18	2.2	50	3.5	19	3.5	24	2.9	16	3.5	11	3.3	70
	4 to 5 days	2	10	1.1	8	2.8	19	1.7	7	1.9	44	1.2	7	1.2	8	2.6	16	1.7	7	1.7	38	3.3	18	2.7	19	2.9	16	3.8	12	3.1	65
	6 to 10 days	0.4	2	0.6	4	0.9	6	1.9	8	0.9	20	0.2	1	0.9	6	0.7	4	0.7	3	0.6	14	2.8	15	1.4	10	0.9	5	1.3	4	1.6	34
	11 or more days	0.6	3	0.4	3	0.4	3	1.4	6	0.7	15	0.2	1	0.4	3	1.1	7	0.5	2	0.6	13	0.2	1	0.9	6	1.3	7	2.2	7	1	21
How important do you think the things you are learning in school are going to be for your later life?	Very important	56.9	280	30	215	29	194	28.3	117	35.2	806	51.8	304	31.3	215	23.7	144	24.4	99	33.3	762	34.1	186	18.4	128	14.7	81	22.3	71	22.1	466
	Quite important	22.6	111	23.3	167	19.1	128	19.6	81	21.2	487	21.1	124	19.2	132	18	109	20.9	85	19.7	450	24.9	136	22.2	154	16.8	93	13.5	43	20.2	426
	Fairly important	11.8	58	24.3	174	28.1	188	24.9	103	22.8	523	18.1	106	26.3	181	27.8	169	25.6	104	24.5	560	23.3	127	28.6	199	32.4	179	28.3	90	28.2	595
	Slightly important	5.9	29	17.7	127	19.7	132	19.4	80	16.1	368	7	41	16.2	111	22.1	134	18.7	76	15.8	362	13.2	72	22.3	155	26.4	146	27.7	88	21.8	461
	Not at all important	2.8	14	4.7	34	4.2	28	7.7	32	4.7	108	2	12	7	48	8.4	51	10.3	42	6.7	153	4.6	25	8.5	59	9.6	53	8.2	26	7.7	163
How interesting are most of your courses to you?	Very interesting and stimulating	28.1	129	12.2	87	11.7	78	17	70	16.2	364	31	175	13.2	90	13.3	81	13.8	56	17.8	402	22.1	115	8.8	61	7.8	43	15.2	48	12.9	267
	Quite interesting	33.1	152	22.6	161	22.8	152	25	103	25.3	568	30.5	172	22.5	154	24.2	147	23.3	95	25.1	568	30.1	157	23.3	161	24.7	136	21.5	68	25.1	522
	Fairly interesting	25.5	117	35.6	253	38.3	255	34.2	141	34.1	766	24.3	137	31.9	218	32.8	199	36.1	147	31	701	30.7	160	37.2	257	35.5	195	33.9	107	34.6	719
	Slightly Dull	7.2	33	19.4	138	17.3	115	15.5	64	15.6	350	10.1	57	20.8	142	21.3	129	16.5	67	17.5	395	10	52	21.3	147	20.5	113	16.1	51	17.5	363
	Very Dull	6.1	28	10.1	72	9.9	66	8.3	34	8.9	200	4.1	23	11.7	80	8.4	51	10.3	42	8.7	196	7.1	37	9.3	64	11.5	63	13.3	42	9.9	206
How often do you feel that the school work you are assigned is meaningful and important?	Never	8.5	41	11.2	80	10.6	71	13.4	55	10.9	247	8.9	52	11.2	76	14.2	86	16	65	12.3	279	8.7	46	10.8	74	13.9	76	17.1	54	12	250
	Seldom	4.4	21	12.6	90	18.1	121	20	82	13.8	314	5	29	14.7	100	17.5	106	21.2	86	14.1	321	5.9	31	13.8	95	20.6	113	21.2	67	14.7	306
	Sometimes	21.2	102	33.2	237	36.8	246	34.3	141	31.9	726	22.7	132	33.3	227	39.5	239	35.1	142	32.6	740	31.3	165	39.1	269	42	230	36.7	116	37.5	780
	Often	26.6	128	26.5	189	25	167	23.8	98	25.6	582	27.1	158	23.3	159	18.2	110	17	69	21.8	496	26.4	139	21.2	146	16.1	88	16.5	52	20.4	425
	Almost Always	39.3	189	16.5	118	9.4	63	8.5	35	17.8	405	36.3	211	17.5	119	10.6	64	10.6	43	19.2	437	27.7	146	15.1	104	7.5	41	8.5	27	15.3	318
Now thinking back over the past year in school, how often did you enjoy being in school?	Never	8.2	40	14.6	105	16.4	110	16.2	67	14.1	322	8.5	49	15.4	105	17	103	14.6	59	13.9	316	14.2	77	15.4	107	16.1	89	19.5	61	15.9	334
	Seldom	6.7	33	12.6	90	12.6	84	15.7	65	11.9	272	7.9	46	12.6	86	15.7	95	15.6	63	12.8	290	8.3	45	11.7	81	13.9	77	15.7	49	12	252
	Sometimes	29.4	144	35.6	255	41.7	279	33.6	139	35.7	817	32.8	190	35.7	244	36.5	221	33.2	134	34.7	789	28.5	154	39.8	276	38.4	212	36.1	113	36	755
	Often	24.5	120	24.7	177	20.9	140	23.4	97	23.3	534	27.5	159	24.9	170	22.4	136	27.5	111	25.4	576	26.2	142	21.2	147	22.3	123	19.2	60	22.5	472
	Almost Always	31.1	152	12.6	90	8.4	56	11.1	46	15	344	23.3	135	11.4	78	8.4	51	9.2	37	13.2	301	22.7	123	11.8	82	9.2	51	9.6	30	13.6	286
Now thinking back over the past year in school, how often did you hate being in school?	Never	26.7	130	13.5	97	8.7	58	9.2	38	14.1	323	21	122	11.2	76	8.9	54	11.9	48	13.2	300	17.2	92	11.3	78	8.3	46	11.6	36	12.1	252
	Seldom	16.8	82	18	129	16	107	18.4	76	17.2	394	17.8	103	16.6	113	13.6	82	19	77	16.5	375	18.1	97	14.9	103	15.8	87	14.1	44	15.8	331
	Sometimes	32.6	159	32.2	231	33.6	224	32.9	136	32.8	750	36.2	210	32	218	33.8	204	34.3	139	34	771	28.7	154	32.6	225	35	193	37.6	117	33	689
	Often	14.6	71	19.9	143	22.8	152	21.5	89	19.9	455	13.4	78	20.3	138	23.8	144	21.5	87	19.7	447	19	102	21.3	147	24.3	134	20.3	63	21.3	446
	Almost Always	9.2	45	16.3	117	18.9	126	18.1	75	15.9	363	11.6	67	20	136	19.9	120	13.3	54	16.6	377	17	91	20	138	16.5	91	16.4	51	17.8	371

**School Domain Risk Factor: Low Commitment to School (continued)**

Question	Response	County 2017										County 2019										County 2021									
		6th		8th		10th		12th		Total		6th		8th		10th		12th		Total		6th		8th		10th		12th		Total	
		%	n	%	n	%	n	%	n	%	n	%	n	%	n	%	n	%	n	%	n	%	n	%	n	%	n	%	n	%	n
Now thinking back over the past year in school, how often did you try to do best work in school?	Never	2.9	14	2.4	17	3	20	4.6	19	3.1	70	1.7	10	3.2	22	2.5	15	3.7	15	2.7	62	1.9	10	1.6	11	4.2	23	5.8	18	3	62
	Seldom	1	5	3.6	26	3.4	23	5.1	21	3.3	75	2.1	12	3.9	27	3.8	23	4.5	18	3.5	80	2.6	14	3.2	22	4.7	26	6.1	19	3.9	81
	Sometimes	5.4	26	10.4	74	15.4	103	17.2	71	12	274	4.8	28	11.3	77	17.7	107	19.6	79	12.8	291	10.8	58	12	83	14.2	78	20.5	64	13.5	283
	Often	12.8	62	25.5	182	29.1	194	31.6	130	24.9	568	17.8	103	25.1	172	29	175	30.7	124	25.3	574	17	91	28.3	196	30.3	167	30.8	96	26.3	550
	Almost Always	77.9	377	58.1	415	49	327	41.5	171	56.7	1,290	73.6	426	56.4	386	47	284	41.6	168	55.7	1,264	67.7	362	55	381	46.6	257	36.9	115	53.3	1,115

**School Domain Protective Factor: Opportunities for Prosocial Involvement**

Question	Response	County 2017										County 2019										County 2021									
		6th		8th		10th		12th		Total		6th		8th		10th		12th		Total		6th		8th		10th		12th		Total	
		%	n	%	n	%	n	%	n	%	n	%	n	%	n	%	n	%	n	%	n	%	n	%	n	%	n	%	n	%	n
Teachers ask me to work on special classroom projects	NO!	13.6	62	15.1	106	16.6	110	17.4	71	15.7	349	18.2	103	15	100	19.8	117	16.5	66	17.4	386	22	110	19.9	131	20.5	108	20.1	62	20.6	411
	no	36.5	166	45.3	318	49.4	327	47.3	193	45.1	1,004	38.2	216	41.3	275	49.8	295	52.5	210	44.8	996	44.3	221	52	342	52	274	46.4	143	49.2	980
	yes	35.2	160	29.6	208	27.8	184	27	110	29.7	662	25.7	145	31.4	209	26	154	25.3	101	27.4	609	25.9	129	21.9	144	22.8	120	25.3	78	23.6	471
	YES!	14.7	67	10	70	6.2	41	8.3	34	9.5	212	17.9	101	12.3	82	4.4	26	5.8	23	10.4	232	7.8	39	6.2	41	4.7	25	8.1	25	6.5	130
There are lots of chances for students in my school to talk one-on-one with a teacher	NO!	6.5	30	4.7	33	7.6	50	5.7	23	6.1	136	7.2	41	7	47	6.4	38	7.5	30	7	156	8.6	42	6.8	45	4.7	25	6.2	19	6.6	131
	no	17.7	82	19.4	136	21	139	17.7	72	19.2	429	14.3	81	12.9	86	19	113	19	76	16	356	15.7	77	12.3	81	15.3	81	13	40	14	279
	yes	40.9	190	49.4	346	51.2	339	52.5	213	48.7	1,088	44	250	49.3	329	54.4	323	54.3	217	50.2	1,119	46.5	228	52.6	347	57.8	306	59.1	182	53.5	1,063
	YES!	34.9	162	26.5	186	20.2	134	24.1	98	26	580	34.5	196	30.7	205	20.2	120	19.3	77	26.8	598	29.2	143	28.3	187	22.1	117	21.8	67	25.9	514
I have lots of chances to be part of class discussions or activities	NO!	3	14	5.3	37	4.1	27	4.7	19	4.3	97	5.2	29	3.7	25	5.3	32	6.2	25	4.9	111	7	35	3.6	24	4.3	23	7.5	23	5.3	105
	no	12.7	59	15.4	108	15.3	102	13.1	53	14.4	322	12.6	71	13.7	93	11.2	67	11.6	47	12.4	278	13.6	68	10.3	68	13	69	9.8	30	11.8	235
	yes	45.3	211	52.1	366	56.3	375	54.7	221	52.4	1,173	41.6	234	51.1	346	60.7	364	61.1	248	53.1	1,192	48.7	243	54.9	363	55.5	294	59.9	184	54.3	1,084
	YES!	39.1	182	27.2	191	24.3	162	27.5	111	28.9	646	40.7	229	31.5	213	22.8	137	21.2	86	29.6	665	30.7	153	31.2	206	27.2	144	22.8	70	28.7	573
In my school, students have lots of chances to help decide things like class activities and rules	NO!	10.2	47	14.3	99	16.8	111	14.6	59	14.3	316	9.4	53	13.9	93	13.2	78	15.4	62	12.8	286	13.9	68	11.6	76	13.6	72	13.4	41	13	257
	no	30.9	142	34.1	236	38.1	252	37.2	150	35.2	780	27.2	153	31.2	208	38.1	226	39.7	160	33.6	747	28.8	141	32.8	216	37.5	199	32.7	100	33.1	656
	yes	40.3	185	39.5	274	36	238	38.2	154	38.4	851	41.7	235	40.5	270	39.5	234	36.5	147	39.8	886	41.3	202	44.7	294	40.4	214	40.5	124	42.1	834
	YES!	18.5	85	12.1	84	9.1	60	9.9	40	12.1	269	21.7	122	14.4	96	9.3	55	8.4	34	13.8	307	16	78	10.9	72	8.5	45	13.4	41	11.9	236
There are lots of chances for students in my school to get involved in sports, clubs, and other school activities outside of class	NO!	2.3	11	2.6	18	2.6	17	4	16	2.8	62	3.3	19	3.5	24	2.9	17	5	20	3.6	80	4.6	23	1.8	12	3.4	18	6.1	19	3.6	72
	no	5.1	24	4.2	29	4.2	28	5.2	21	4.6	102	7.7	44	5.7	39	5.6	33	5	20	6.1	136	7.9	39	3.3	22	5.5	29	5.2	16	5.3	106
	yes	32.1	151	39.1	273	44.9	298	45.2	182	40.4	904	33.2	189	40.8	277	49	290	52.4	211	43.1	967	44.2	219	44.6	295	45.4	241	55.7	172	46.4	927
	YES!	60.5	285	54.2	378	48.3	321	45.7	184	52.2	1,168	55.7	317	49.9	339	42.6	252	37.7	152	47.3	1,060	43.3	215	50.3	333	45.8	243	33	102	44.7	893

### School Domain Protective Factor: Opportunities for Prosocial Involvement (continued)

Question	Response	County 2017										County 2019										County 2021									
		6th		8th		10th		12th		Total		6th		8th		10th		12th		Total		6th		8th		10th		12th		Total	
		%	n	%	n	%	n	%	n	%	n	%	n	%	n	%	n	%	n	%	n	%	n	%	n	%	n	%	n	%	n
In the past 12 months, in which of the following activities did you participate?	Organized community activities (such as scouting, 4H, service clubs, YMCA, etc)	20.2	90	18.5	119	18.4	101	23.6	82	19.7	392	18.2	94	20.5	121	18.6	100	21.3	74	19.5	389	11.8	52	11.5	74	15.5	81	17.5	53	13.6	260
	Family supported activities or hobbies (such as dance, gymnastics, hiking, biking, skating, etc.)	44	196	39.2	252	36.2	199	33.7	117	38.5	764	45.3	234	40.4	238	33.8	182	30.5	106	38.2	760	43.2	190	37.8	244	36.9	193	29.8	90	37.5	717
	School sponsored activities (such as sports, music, clubs, after school programs, etc.)	53.9	240	58.9	379	60.6	334	61.7	214	58.8	1,167	50.1	259	60.4	356	61	329	63.1	219	58.4	1,163	45.2	199	51.3	331	55.6	291	50.3	152	50.9	973
	Faith-based activities (such as choir, youth group, mission, church leagues, etc)	22.7	101	25.2	162	20.4	112	20.5	71	22.5	446	21.3	110	21.2	125	21.2	114	18.7	65	20.8	414	15.7	69	19.5	126	18.4	96	16.6	50	17.9	341
	Job, employed	1.6	7	10	64	30.1	166	59.1	205	22.3	442	2.5	13	9.8	58	33.2	179	48.1	167	20.9	417	4.8	21	7.8	50	35.9	188	57	172	22.6	431
	Volunteer	13.3	59	21.6	139	24.3	134	32.3	112	22.4	444	15.9	82	21.2	125	25.6	138	29.7	103	22.5	448	12.5	55	14.6	94	17.6	92	21.5	65	16	306
	Other activities	33	147	33.7	217	29.6	163	27.7	96	31.4	623	37.3	193	36	212	29.3	158	23.6	82	32.4	645	33.6	148	27.8	179	27.9	146	21.9	66	28.2	539
	I do not participate	14.2	63	16.5	106	16.9	93	10.1	35	15	297	17.4	90	18.5	109	18	97	17.3	60	17.9	356	21.4	94	23.9	154	16.4	86	19.2	58	20.5	392

### School Domain Protective Factor: Rewards for Prosocial Involvement

Question	Response	County 2017										County 2019										County 2021									
		6th		8th		10th		12th		Total		6th		8th		10th		12th		Total		6th		8th		10th		12th		Total	
		%	n	%	n	%	n	%	n	%	n	%	n	%	n	%	n	%	n	%	n	%	n	%	n	%	n	%	n	%	n
My teacher(s) notices when I am doing a good job and lets me know about it	NO!	3.8	18	7.4	52	10	66	7.8	31	7.5	167	5.4	31	7.7	52	8.9	53	10.2	41	7.9	177	6.7	33	6	40	9.6	51	9.7	30	7.7	154
	no	14.6	69	25.7	181	26.8	177	24.8	99	23.5	526	16.7	95	24	162	32.2	191	31.5	127	25.6	575	13.1	65	26.3	174	28.2	149	24.6	76	23.2	464
	yes	52	245	48.4	341	47.9	316	49.8	199	49.2	1,101	47.4	270	45.4	307	44.4	264	44.4	179	45.5	1,020	50	248	51.7	342	47.1	249	48.9	151	49.6	990
	YES!	29.5	139	18.6	131	15.3	101	17.8	71	19.8	442	30.5	174	22.9	155	14.5	86	13.9	56	21	471	30.2	150	16	106	15.1	80	16.8	52	19.4	388
I feel safe at my school	NO!	5.3	25	5.8	41	9.9	66	7.9	32	7.3	164	3.9	22	5.9	40	8.5	50	8.7	35	6.6	147	6.1	30	3.8	25	6.6	35	8.2	25	5.8	115
	no	6.8	32	12.5	88	17.6	117	15.8	64	13.4	301	7.8	44	14	95	18.8	111	13.7	55	13.6	305	11.2	55	11.3	75	16.9	90	14.7	45	13.3	265
	yes	41.6	197	56	394	57.1	380	56.7	230	53.4	1,201	41.8	237	53.5	364	57.9	341	59.7	240	52.8	1,182	47.5	234	56.3	374	57.4	305	58.2	178	54.7	1,091
	YES!	46.4	220	25.6	180	15.3	102	19.7	80	25.9	582	46.6	264	26.6	181	14.8	87	17.9	72	27	604	35.3	174	28.6	190	19	101	19	58	26.2	523
The school lets my parents know when I have done something well	NO!	12.3	58	18	126	24.5	162	23.5	95	19.7	441	11.1	62	19.9	134	25	147	24	96	19.8	439	14.4	71	13.6	90	21.7	114	20.8	64	17	339
	no	31.9	150	40.1	280	43.1	285	48.4	196	40.8	911	30.2	168	36.5	246	38.9	229	43.8	175	36.8	818	35.9	177	48.6	323	41.8	220	40.9	126	42.5	846
	yes	35.1	165	30.6	214	26.5	175	22	89	28.8	643	38.2	213	29.4	198	28.2	166	25	100	30.5	677	33.5	165	28	186	28.5	150	27.6	85	29.4	586
	YES!	20.6	97	11.3	79	5.9	39	6.2	25	10.7	240	20.5	114	14.2	96	8	47	7.2	29	12.9	286	16.2	80	9.8	65	8	42	10.7	33	11	220
My teachers praise me when I work hard in school	NO!	9	41	13.6	95	13.6	90	13.5	54	12.6	280	10.8	60	14.7	98	17.2	102	15.7	63	14.6	323	12.7	62	10.3	68	13	68	12.3	38	11.9	236
	no	30.9	141	36.5	255	39.1	259	37.9	152	36.4	807	27.6	153	31.1	208	38.8	230	37.2	149	33.4	740	32.2	157	38.7	256	39.1	204	27.9	86	35.5	703
	yes	40.8	186	36.2	253	38	252	36.9	148	37.8	839	40.2	223	40.1	268	35.4	210	38.4	154	38.6	855	38.8	189	39.3	260	39.7	207	48.1	148	40.6	804
	YES!	19.3	88	13.6	95	9.4	62	11.7	47	13.2	292	21.4	119	14.1	94	8.6	51	8.7	35	13.5	299	16.2	79	11.6	77	8.2	43	11.7	36	11.9	235



Family Domain Risk Factor: Family Conflict																															
Question	Response	County 2017										County 2019										County 2021									
		6th		8th		10th		12th		Total		6th		8th		10th		12th		Total		6th		8th		10th		12th		Total	
		%	n	%	n	%	n	%	n	%	n	%	n	%	n	%	n	%	n	%	n	%	n	%	n	%	n	%	n	%	n
People in my family often insult or yell at each other.	NO!	34	163	26.2	184	17.6	114	18.7	75	24	536	36.9	209	31.8	211	23.1	141	20.6	81	28.7	642	34.5	180	32.2	222	28.3	152	26	81	30.8	635
	no	38.1	183	38.5	271	40.7	264	44.8	180	40.2	898	32	181	37.6	249	37	226	43.9	173	37.1	829	31.7	165	40	276	41.1	221	41.2	128	38.3	790
	yes	19	91	19.8	139	25.3	164	23.9	96	21.9	490	21.6	122	21.3	141	24.1	147	22.8	90	22.4	500	19.8	103	20.3	140	22.3	120	19.9	62	20.6	425
	YES!	9	43	15.5	109	16.5	107	12.7	51	13.9	310	9.5	54	9.4	62	15.9	97	12.7	50	11.8	263	14	73	7.5	52	8.4	45	12.9	40	10.2	210
We argue about the same things in my family over and over.	NO!	38.2	180	24.9	174	16.1	104	16.7	67	23.7	525	38.4	217	32.1	212	23.4	142	19.3	76	29.1	647	35.9	184	32.2	222	26.7	144	24.8	77	30.5	627
	no	33.1	156	35.4	248	41	264	37.8	152	37	820	31.9	180	33.9	224	32.8	199	36.4	143	33.5	746	29.8	153	35.5	245	36.9	199	36	112	34.5	709
	yes	19.5	92	27.1	190	29.7	191	30.8	124	26.9	597	19.8	112	22.9	151	27.5	167	32.6	128	25.1	558	22.6	116	22.5	155	27.3	147	27	84	24.5	502
	YES!	9.1	43	12.6	88	13.2	85	14.7	59	12.4	275	9.9	56	11.1	73	16.3	99	11.7	46	12.3	274	11.7	60	9.9	68	9.1	49	12.2	38	10.5	215
People in my family have serious arguments.	NO!	49.5	233	32.6	227	22.7	146	23.8	95	31.7	701	43.6	244	40.6	268	28.3	172	24.4	96	35.1	780	41	211	38.4	262	30.6	164	31.4	97	35.9	734
	no	28.2	133	36.6	255	42.5	274	42.6	170	37.6	832	29.3	164	33.9	224	38.7	235	39.7	156	35.1	779	32	165	36.3	248	39.7	213	36.9	114	36.2	740
	yes	14	66	19.2	134	22.8	147	23.8	95	20	442	17.1	96	16.5	109	19.9	121	25.7	101	19.2	427	15.3	79	18.2	124	21.6	116	21.7	67	18.9	386
	YES!	8.3	39	11.6	81	12	77	9.8	39	10.7	236	10	56	8.9	59	13.2	80	10.2	40	10.6	235	11.7	60	7.2	49	8	43	10	31	9	183

Family Domain Risk Factor: Family History of Antisocial Behavior																															
Question	Response	County 2017										County 2019										County 2021									
		6th		8th		10th		12th		Total		6th		8th		10th		12th		Total		6th		8th		10th		12th		Total	
		%	n	%	n	%	n	%	n	%	n	%	n	%	n	%	n	%	n	%	n	%	n	%	n	%	n	%	n	%	n
How many of your brothers or sisters ever:																															
Drank beer, wine or hard liquor (for example, vodka, whiskey or gin)?	I don't have any	17.3	81	16.1	112	13.3	86	17.7	71	15.8	350	22.6	126	18.6	123	16.7	101	18.8	73	19.1	423	29.6	150	21	141	18.1	96	24.3	75	22.9	462
	None	69.2	323	61.2	426	58	374	45.8	184	59.1	1,307	65.4	364	61	403	53.8	325	51.4	200	58.4	1,292	55.9	283	64.4	432	55.7	295	46.9	145	57.3	1,155
	1	9.2	43	14.8	103	15.3	99	22.1	89	15.1	334	9	50	12.1	80	17.4	105	19	74	14	309	6.9	35	10.3	69	15.3	81	17.8	55	11.9	240
	2	2.4	11	4.3	30	7.4	48	9.5	38	5.7	127	1.4	8	4.4	29	7.3	44	4.9	19	4.5	100	4	20	2.8	19	6.6	35	5.5	17	4.5	91
	3 or 4	1.1	5	2.7	19	3.9	25	4	16	2.9	65	0.5	3	2.6	17	2.6	16	4.4	17	2.4	53	1.8	9	1.2	8	2.1	11	2.6	8	1.8	36
	5 or more	0.9	4	0.9	6	2	13	1	4	1.2	27	1.1	6	1.4	9	2.2	13	1.5	6	1.5	34	1.8	9	0.3	2	2.3	12	2.9	9	1.6	32
How many of your brothers or sisters ever:																															
Smoked cigarettes?	I don't have any	18.2	85	16.8	117	14.3	92	18.3	73	16.6	367	22.2	124	19.1	126	17.2	104	20.1	78	19.5	432	30	151	21.9	147	19.2	102	26.9	83	24	483
	None	69.5	324	62	432	60	386	50.9	203	61	1,345	67.2	375	67.7	447	61.9	374	55.8	217	63.9	1,413	60.1	303	66.9	449	65.2	346	55.5	171	63	1,269
	1	6.9	32	14.9	104	14.5	93	21.8	87	14.3	316	7.2	40	8.6	57	13.9	84	15.9	62	11	243	6.2	31	7.9	53	10.2	54	10.7	33	8.5	171
	2	2.8	13	4	28	6.8	44	5.3	21	4.8	106	1.6	9	2.4	16	3.5	21	4.6	18	2.9	64	2.4	12	2.7	18	3.6	19	3.9	12	3	61
	3 or 4	1.3	6	1.3	9	2.5	16	2.5	10	1.9	41	0.9	5	1.2	8	1.5	9	2.1	8	1.4	30	0.4	2	0.4	3	0.8	4	2.3	7	0.8	16
	5 or more	1.3	6	1	7	1.9	12	1.3	5	1.4	30	0.9	5	0.9	6	2	12	1.5	6	1.3	29	1	5	0.1	1	1.1	6	0.6	2	0.7	14

### Family Domain Risk Factor: Family History of Antisocial Behavior (continued)

Question	Response	County 2017										County 2019										County 2021									
		6th		8th		10th		12th		Total		6th		8th		10th		12th		Total		6th		8th		10th		12th		Total	
		%	n	%	n	%	n	%	n	%	n	%	n	%	n	%	n	%	n	%	n	%	n	%	n	%	n	%	n	%	n
How many of your brothers or sisters ever:																															
Used marijuana?	I don't have any	20	93	18.3	125	14.6	94	20.9	84	18.1	396	24.1	134	19.9	131	18.1	109	19.6	76	20.4	450	32.5	163	22.6	151	19.2	102	27.9	86	25	502
	None	76.6	357	70.6	483	64.5	414	53.6	215	67	1,469	72.5	403	70.2	461	61.7	371	56.2	218	66	1,453	63.9	321	66.4	444	65	346	51.3	158	63.1	1,269
	1	2.8	13	8	55	13.4	86	16.5	66	10	220	2.3	13	6.1	40	12.1	73	14.4	56	8.3	182	1.8	9	8.2	55	8.3	44	13	40	7.4	148
	2	0.2	1	1.8	12	3.7	24	6.2	25	2.8	62	0.5	3	1.8	12	3.8	23	6.2	24	2.8	62	0.4	2	1.9	13	3.8	20	4.9	15	2.5	50
	3 or 4	0.2	1	0.6	4	2.3	15	1.7	7	1.2	27	0	0	1.4	9	2	12	2.3	9	1.4	30	0.4	2	0.6	4	2.3	12	1.3	4	1.1	22
	5 or more	0.2	1	0.7	5	1.4	9	1	4	0.9	19	0.5	3	0.6	4	2.2	13	1.3	5	1.1	25	1	5	0.3	2	1.5	8	1.6	5	1	20
How many of your brothers or sisters ever:																															
Took a handgun to school?	I don't have any	21	97	19.4	133	17.5	112	23.1	92	19.9	434	23.6	131	19.7	130	19.7	119	22.2	86	21.1	466	31.7	160	23	154	20.6	109	28.2	86	25.3	509
	None	78.6	363	80	549	81.9	524	76.1	303	79.6	1,739	76	422	79.4	525	79.4	479	77.8	301	78.3	1,727	67.7	342	76.5	512	78.9	418	70.8	216	74.1	1,488
	1	0.2	1	0.6	4	0	0	0.5	2	0.3	7	0	0	0.9	6	0.2	1	0	0	0.3	7	0.2	1	0.1	1	0	0	0.3	1	0.1	3
	2	0.2	1	0	0	0	0	0.3	1	0.1	2	0	0	0	0	0.3	2	0	0	0.1	2	0.2	1	0.1	1	0	0	0.3	1	0.1	3
	3 or 4	0	0	0	0	0.2	1	0	0	0	1	0.2	1	0	0	0.3	2	0	0	0.1	3	0	0	0.1	1	0	0	0	0	0	1
	5 or more	0	0	0	0	0.5	3	0	0	0.1	3	0.2	1	0	0	0	0	0	0	0	1	0.2	1	0	0	0.6	3	0.3	1	0.2	5
How many of your brothers or sisters ever:																															
Been suspended or expelled from school?	I don't have any	18.6	86	17.4	120	14.9	95	21.2	85	17.6	386	21.1	116	17.8	117	17.5	105	21	81	19.1	419	28.2	141	20	134	19.8	105	26.8	82	23	462
	None	66.7	308	63.6	439	62.6	400	58.9	236	63.1	1,383	65.6	361	63.1	415	62.2	373	59.7	230	62.9	1,379	54.4	272	61.6	412	62.8	333	56.2	172	59.3	1,189
	1	11.9	55	13.2	91	14.1	90	13.7	55	13.3	291	10.5	58	13.2	87	13.7	82	14.3	55	12.9	282	10.6	53	13.5	90	10.4	55	12.4	38	11.8	236
	2	1.3	6	4.2	29	5.5	35	4.5	18	4	88	1.8	10	3.8	25	4	24	3.1	12	3.2	71	3.4	17	3.1	21	4.5	24	3.3	10	3.6	72
	3 or 4	0.4	2	1	7	1.7	11	1.5	6	1.2	26	0.5	3	1.4	9	2.3	14	1.3	5	1.4	31	2.2	11	1.6	11	1.7	9	1	3	1.7	34
	5 or more	1.1	5	0.6	4	1.3	8	0.2	1	0.8	18	0.4	2	0.8	5	0.3	2	0.5	2	0.5	11	1.2	6	0.1	1	0.8	4	0.3	1	0.6	12
Has anyone in your family ever had a severe alcohol or drug problem?	Yes	17.5	80	26.7	183	37.8	240	39.3	156	30.3	659	22.1	121	26.8	174	36.9	219	38	148	30.4	662	25.2	122	26.5	176	30.4	157	36.5	109	28.7	564
	No	82.5	377	73.3	502	62.2	395	60.7	241	69.7	1,515	77.9	426	73.2	476	63.1	375	62	241	69.6	1,518	74.8	363	73.5	487	69.6	360	63.5	190	71.3	1,400
About how many adults (over 21) have you known personally who in the past year have:																															
Gotten drunk or high?	None	64.4	302	46.2	320	36.3	235	27.3	109	43.8	966	67.7	378	53.3	353	41.5	252	37.6	147	50.9	1,130	73.6	374	59	397	47.8	255	48.2	149	58.1	1,175
	1	16	75	19.5	135	13.3	86	10.5	42	15.3	338	11.1	62	12.2	81	14.2	86	8.2	32	11.8	261	11.6	59	11.7	79	13.7	73	11	34	12.1	245
	2	7.9	37	9.2	64	14.4	93	15.5	62	11.6	256	11.3	63	11.2	74	12.7	77	11.3	44	11.6	258	4.7	24	9.4	63	9.4	50	7.1	22	7.9	159
	3 or 4	5.1	24	11.6	80	12.8	83	14.3	57	11.1	244	4.1	23	11.5	76	12.4	75	13.6	53	10.2	227	3.3	17	7.4	50	10.3	55	12.9	40	8	162
	5 or more	6.6	31	13.4	93	23.2	150	32.3	129	18.3	403	5.7	32	11.8	78	19.3	117	29.4	115	15.4	342	6.7	34	12.5	84	18.8	100	20.7	64	13.9	282

### Family Domain Risk Factor: Family History of Antisocial Behavior (continued)

Question	Response	County 2017										County 2019										County 2021									
		6th		8th		10th		12th		Total		6th		8th		10th		12th		Total		6th		8th		10th		12th		Total	
		%	n	%	n	%	n	%	n	%	n	%	n	%	n	%	n	%	n	%	n	%	n	%	n	%	n	%	n	%	n
About how many adults (over 21) have you known personally who in the past year have:																															
Used marijuana, crack, cocaine, or other drugs?	None	88.7	418	76.1	529	67	432	62.3	249	73.6	1,628	88.2	492	79.1	522	69.6	422	65.3	254	76.4	1,690	90.7	456	82.4	549	73	389	69.3	214	80	1,608
	1	7.4	35	12.8	89	12.1	78	9	36	10.8	238	5.6	31	9.7	64	11.1	67	6.9	27	8.5	189	3.6	18	6.9	46	10.1	54	10	31	7.4	149
	2	1.7	8	4.2	29	7.4	48	9	36	5.5	121	2.9	16	5.9	39	6.3	38	9.3	36	5.8	129	1.4	7	4.5	30	6	32	4.9	15	4.2	84
	3 or 4	0.6	3	3	21	6.4	41	9	36	4.6	101	1.4	8	2.7	18	6.6	40	6.7	26	4.2	92	1.6	8	2.1	14	5.6	30	6.8	21	3.6	73
	5 or more	1.5	7	3.9	27	7.1	46	10.8	43	5.6	123	2	11	2.6	17	6.4	39	11.8	46	5.1	113	2.8	14	4.1	27	5.3	28	9.1	28	4.8	97
About how many adults (over 21) have you known personally who in the past year have:																															
Sold or dealt drugs?	None	94.1	434	87.2	604	81.6	522	75.3	301	84.8	1,861	92.6	514	90.3	597	81.7	491	80.2	312	86.8	1,914	95.4	480	92.4	618	87.8	462	83	254	90.5	1,814
	1	3	14	7.6	53	7.5	48	9.5	38	7	153	4.5	25	5.3	35	7.2	43	8.7	34	6.2	137	1.6	8	4.6	31	4.4	23	6.2	19	4	81
	2	1.1	5	1.7	12	3.6	23	6.5	26	3	66	1.1	6	2.7	18	4.2	25	4.4	17	3	66	1	5	1	7	3.2	17	3.9	12	2	41
	3 or 4	0.4	2	0.7	5	3.1	20	4.3	17	2	44	0.5	3	0.9	6	2.8	17	2.3	9	1.6	35	1.4	7	1	7	1.1	6	2.9	9	1.4	29
	5 or more	1.3	6	2.7	19	4.2	27	4.5	18	3.2	70	1.3	7	0.8	5	4.2	25	4.4	17	2.4	54	0.6	3	0.9	6	3.4	18	3.9	12	1.9	39
About how many adults (over 21) have you known personally who in the past year have:																															
Done other things that could get them in trouble with the police, like stealing, selling stolen goods, mugging or assaulting others, etc.?	None	87.6	409	83.4	579	79.8	513	79.8	319	82.6	1,820	90	495	86	563	80	481	82.5	321	84.7	1,860	92.7	460	88.8	592	85.7	450	85.2	259	88.4	1,761
	1	9	42	9.7	67	9.8	63	7.2	29	9.1	201	5.8	32	7.3	48	8.2	49	5.7	22	6.9	151	3.4	17	6.1	41	5.7	30	5.3	16	5.2	104
	2	1.5	7	2	14	3.9	25	4.3	17	2.9	63	2.2	12	2.7	18	3.7	22	3.9	15	3.1	67	1.8	9	2.5	17	2.3	12	3.9	12	2.5	50
	3 or 4	0.2	1	2.3	16	2.2	14	3	12	2	43	0.5	3	2.3	15	3.3	20	3.1	12	2.3	50	1	5	0.9	6	2.3	12	1.3	4	1.4	27
	5 or more	1.7	8	2.6	18	4.4	28	5.8	23	3.5	77	1.5	8	1.7	11	4.8	29	4.9	19	3.1	67	1	5	1.6	11	4	21	4.3	13	2.5	50

## Family Domain Risk Factor: Parental Attitudes Favorable Toward Antisocial Behavior & Drugs

Question	Response	County 2017										County 2019										County 2021									
		6th		8th		10th		12th		Total		6th		8th		10th		12th		Total		6th		8th		10th		12th		Total	
		%	n	%	n	%	n	%	n	%	n	%	n	%	n	%	n	%	n	%	n	%	n	%	n	%	n	%	n	%	n
How wrong do your parents feel it would be for you to:																															
Pick a fight with someone?	Not Wrong at All	5.1	24	5.3	37	6.2	40	7.8	31	6	132	4.5	25	4.7	31	5.7	34	5.1	20	5	110	6.4	32	3.9	26	4.2	22	8.1	25	5.2	105
	A Little Bit Wrong	11.6	54	21	147	24.1	155	20.3	80	19.8	436	12.2	68	21.3	140	21	126	20.8	81	18.8	415	20	100	21.3	143	26	136	22.9	71	22.4	450
	Wrong	30.2	141	34.4	241	38.9	250	38.2	151	35.5	783	29.3	163	31.2	205	39.6	238	35.4	138	33.8	744	29.9	150	30.7	206	34.4	180	34.5	107	32.1	643
	Very wrong	53.1	248	39.3	275	30.7	197	33.7	133	38.7	853	54	300	42.8	281	33.8	203	38.7	151	42.4	935	43.7	219	44	295	35.5	186	34.5	107	40.2	807
How wrong do your parents feel it would be for you to:																															
Steal anything worth more than \$5	Not Wrong at All	2.8	13	3.2	22	3.6	23	5.1	20	3.5	78	3.4	19	2.9	19	3.2	19	3.1	12	3.1	69	5.4	27	1.8	12	3.4	18	8.4	26	4.1	83
	A Little Bit Wrong	1.9	9	2.9	20	4	26	3.3	13	3.1	68	1.4	8	4	26	3.3	20	3.4	13	3.1	67	4.4	22	4.3	29	5.7	30	3.6	11	4.6	92
	Wrong	12.2	57	21.7	151	23.6	152	20.5	81	20	441	14.1	78	18.2	119	26.5	159	24.2	94	20.5	450	21.6	108	25.7	173	27.5	144	31.4	97	26.1	522
	Very wrong	83	387	72.3	504	68.7	442	71.1	281	73.3	1,614	81.1	450	74.9	490	66.9	401	69.3	269	73.3	1,610	68.5	342	68.2	458	63.3	331	56.6	175	65.2	1,306
How wrong do your parents feel it would be for you to:																															
Draw graffiti, or write things or draw pictures on buildings or other property (without the owner's permission)?	Not Wrong at All	3.2	15	3.7	26	3.9	25	5.5	22	4	88	3.8	21	3	20	3.8	23	2.8	11	3.4	75	5.6	28	2.2	15	4.2	22	8.7	27	4.6	92
	A Little Bit Wrong	1.7	8	4.6	32	4.8	31	7.6	30	4.6	101	2.2	12	4.6	30	5.7	34	5.9	23	4.5	99	3.4	17	6.1	41	8	42	2.9	9	5.4	109
	Wrong	11.6	54	18.1	126	21.2	136	21.2	84	18.1	400	11.9	66	19.9	131	26.8	161	27.8	108	21.2	466	18.5	92	20.2	136	23.5	123	32.3	100	22.5	451
	Very wrong	83.5	389	73.6	514	70.1	451	65.7	261	73.3	1,615	82.2	456	72.5	476	63.7	382	63.5	247	70.9	1,561	72.5	361	71.5	481	64.3	337	56.1	174	67.5	1,353
How wrong do your parents feel it would be for you to:																															
Drink beer, wine or hard liquor (for example, vodka, whiskey, or gin) regularly?	Not Wrong at All	3.4	16	4.2	29	4.7	30	6.3	25	4.5	100	3.1	17	2.6	17	4.8	29	4.6	18	3.7	81	5.6	28	2.5	17	4.6	24	9.7	30	4.9	99
	A Little Bit Wrong	2.8	13	5	35	11.5	74	14.1	56	8.1	178	2.7	15	5.6	37	10	60	10.8	42	7	154	3.8	19	4.2	28	9.1	48	10	31	6.3	126
	Wrong	9	42	18.3	128	23.1	148	28	111	19.5	429	9.2	51	16	105	24.5	147	25.5	99	18.3	402	13.7	69	16.2	109	21.1	111	28.8	89	18.8	378
	Very wrong	84.8	396	72.5	506	60.7	390	51.6	205	67.9	1,497	85	470	75.8	499	60.7	364	59	229	71	1,562	76.9	386	77	517	65.1	342	51.5	159	70	1,404
How wrong do your parents feel it would be for you to:																															
Smoke cigarettes?	Not Wrong at All	2.6	12	3.4	24	4.7	30	8.8	35	4.6	101	3.2	18	1.8	12	3.8	23	4.6	18	3.2	71	5.2	26	2.5	17	5.1	27	8.7	27	4.8	97
	A Little Bit Wrong	1.1	5	2.1	15	5.3	34	7	28	3.7	82	1.3	7	1.5	10	3.2	19	4.1	16	2.4	52	1.4	7	0.9	6	1.9	10	1.6	5	1.4	28
	Wrong	8	37	11.6	81	16.9	108	22.6	90	14.4	316	6.5	36	12.2	80	19.7	118	20.8	81	14.3	315	9.4	47	13.7	92	15.4	81	25.6	79	14.9	299
	Very wrong	88.3	408	82.8	579	73.1	468	61.6	245	77.3	1,700	89	493	84.5	554	73.3	439	70.4	274	80.1	1,760	84	421	82.9	557	77.5	407	64.1	198	78.9	1,583
How wrong do your parents feel it would be for you to:																															
Use marijuana	Not Wrong at All	2.8	13	4.3	30	5.6	36	9.8	39	5.4	118	3.4	19	3.2	21	7.2	43	5.7	22	4.8	105	5.6	28	2.5	17	7.5	39	12.6	39	6.2	123
	A Little Bit Wrong	0.4	2	3.7	26	8.1	52	11.4	45	5.7	125	0.4	2	2.9	19	7.7	46	10.3	40	4.9	107	2.2	11	2.5	17	6.7	35	10.4	32	4.8	95
	Wrong	4.8	22	10.7	74	15.3	98	16.9	67	11.9	261	3.3	18	11.5	75	17.9	107	16.5	64	12	264	6.2	31	11.1	74	14.9	78	21.7	67	12.5	250
	Very wrong	92	426	81.3	564	71	455	61.9	245	77	1,690	92.9	512	82.4	540	67.2	402	67.4	261	78.3	1,715	86	431	83.8	560	70.9	370	55.3	171	76.6	1,532



### Family Domain Risk Factor: Parental Attitudes Favorable Toward Antisocial Behavior & Drugs (continued)

Question	Response	County 2017										County 2019										County 2021									
		6th		8th		10th		12th		Total		6th		8th		10th		12th		Total		6th		8th		10th		12th		Total	
		%	n	%	n	%	n	%	n	%	n	%	n	%	n	%	n	%	n	%	n	%	n	%	n	%	n	%	n	%	n
How wrong do your parents feel it would be for you to:																															
Have one or two drinks of alcoholic beverage such as beer, wine, or hard liquor (vodka, whiskey, gin, or rum) nearly every day?	Not at all wrong	4.3	23	3	22	2.8	20	4.7	22	3.5	87	3.2	21	2	15	3.3	22	3.5	15	2.9	73	6.4	39	4.6	34	7.1	42	5.2	18	5.8	133
	A little bit wrong	4.5	24	3.9	29	8.5	60	14.1	66	7.3	179	3.3	22	4.6	34	8.7	57	12	51	6.6	164	6.6	40	4.6	34	9.5	56	10.2	35	7.2	165
	Wrong	9	48	16.4	122	24.3	171	27.8	130	19.2	471	11.4	75	13.9	102	20.1	132	25.1	107	16.8	416	15.1	92	15.9	117	20.7	122	27.4	94	18.7	425
	Very wrong	82.2	439	76.8	572	64.4	454	53.4	250	69.9	1,715	82	539	79.5	584	67.9	447	59.4	253	73.6	1,823	71.9	438	74.9	552	62.6	369	57.1	196	68.3	1,555
How wrong do your parents feel it would be for you to:																															
Use prescription drugs not prescribed to you?	Not at all wrong	4.7	25	2.2	16	2.3	16	3.9	18	3.1	75	5.2	34	2.3	17	2.6	17	2.6	11	3.2	79	8.6	51	4.3	31	4.4	26	4.1	14	5.4	122
	A little bit wrong	0.9	5	2.3	17	3.4	24	3.4	16	2.6	62	1.5	10	1.4	10	2.3	15	1.9	8	1.8	43	2.2	13	1.2	9	2.1	12	3.2	11	2	45
	Wrong	7.2	38	9.6	70	11.6	81	17	79	11	268	9.1	59	7.6	55	8.9	58	13.9	59	9.4	231	7.8	46	10.2	74	10.6	62	12.6	43	10	225
	Very wrong	87.1	460	85.9	628	82.7	580	75.8	353	83.3	2,021	84.2	548	88.7	645	86.2	562	81.6	346	85.6	2,101	81.4	481	84.3	612	82.9	485	80.1	274	82.5	1,852

### Family Domain Risk Factor: Poor Family Management

Question	Response	County 2017										County 2019										County 2021									
		6th		8th		10th		12th		Total		6th		8th		10th		12th		Total		6th		8th		10th		12th		Total	
		%	n	%	n	%	n	%	n	%	n	%	n	%	n	%	n	%	n	%	n	%	n	%	n	%	n	%	n	%	n
When I am not at home, one of my parents knows where I am and who I am with.	NO!	1.2	6	1.8	13	3.3	22	4.1	17	2.5	58	2.8	16	2.5	17	3.1	19	3	12	2.8	64	3.6	19	2	14	3.1	17	4.8	15	3.1	65
	no	4.2	21	5.2	37	5.8	38	10.2	42	6.1	138	3.3	19	4.8	32	6.1	37	8.3	33	5.4	121	5.4	28	3.2	22	3.7	20	7.4	23	4.5	93
	yes	23.8	118	33.9	240	39.6	261	47.5	196	35.8	815	20.5	118	30.7	206	38	232	42.5	169	32.2	725	29.9	156	34.2	236	38.8	210	45.5	141	36	743
	YES!	70.7	350	59	418	51.3	338	38.3	158	55.6	1,264	73.4	422	62	416	52.9	323	46.2	184	59.6	1,345	61.1	319	60.6	419	54.3	294	42.3	131	56.3	1,163
If you skipped school, would you be caught by your parents?	NO!	4.1	20	2.6	18	5.2	34	5.7	23	4.2	95	2.6	15	2.4	16	4.6	28	3.8	15	3.3	74	3.8	20	2	14	3	16	5.5	17	3.3	67
	no	3.3	16	5.1	36	8.9	58	14.9	60	7.6	170	3.8	22	4.6	31	7	43	9.6	38	5.9	134	3.8	20	4.1	28	5.8	31	7.4	23	4.9	102
	yes	16.3	79	27	190	32.8	214	40.9	165	28.9	648	17.7	101	24.2	162	32.2	198	35	139	26.6	600	27.5	144	30.6	211	31.5	170	41.3	128	31.7	653
	YES!	76.3	371	65.3	460	53.1	346	38.5	155	59.3	1,332	75.9	434	68.8	460	56.3	346	51.6	205	64.1	1,445	64.8	339	63.3	436	59.7	322	45.8	142	60.1	1,239
My parents ask if I've gotten my homework done.	NO!	2.5	12	3.7	26	7.5	49	11.4	46	5.9	133	2.8	16	4.6	31	8.8	54	13.1	52	6.8	153	4.4	23	3.9	27	8.3	45	10.9	34	6.2	129
	no	2.7	13	10.5	74	19.5	127	26.1	105	14.2	319	5.1	29	11.3	76	16.7	103	24	95	13.4	303	4.6	24	10.2	71	20.3	110	27.2	85	14	290
	yes	21.3	104	36.7	259	41.7	271	39.3	158	35.3	792	24	137	29.7	199	35.9	221	35.6	141	31	698	28.6	150	36.6	254	35.5	192	35.3	110	34.1	706
	YES!	73.6	360	49.1	346	31.2	203	23.1	93	44.6	1,002	68.2	390	54.4	365	38.5	237	27.3	108	48.8	1,100	62.5	328	49.3	342	35.9	194	26.6	83	45.7	947
Would your parents know if you did not come home on time?	NO!	2.7	13	2.3	16	3.8	25	5.5	22	3.4	76	3.5	20	2.5	17	5.7	35	4.3	17	4	89	2.9	15	2.2	15	3.9	21	6.4	20	3.4	71
	no	6.6	32	11.2	79	13.2	86	13.5	54	11.2	251	6.3	36	8.4	56	10	61	13.2	52	9.1	205	7.1	37	8	55	10.2	55	9.3	29	8.5	176
	yes	26.5	129	33.6	237	40.6	264	48.1	193	36.7	823	21.9	125	31.4	210	38.1	233	41.6	164	32.6	732	28.1	147	34.3	237	38.5	208	44.9	140	35.4	732
	YES!	64.2	312	52.9	373	42.3	275	32.9	132	48.7	1,092	68.2	389	57.6	385	46.2	283	40.9	161	54.3	1,218	62	324	55.5	383	47.4	256	39.4	123	52.6	1,086

**Family Domain Risk Factor: Poor Family Management (continued)**

Question	Response	County 2017										County 2019										County 2021									
		6th		8th		10th		12th		Total		6th		8th		10th		12th		Total		6th		8th		10th		12th		Total	
		%	n	%	n	%	n	%	n	%	n	%	n	%	n	%	n	%	n	%	n	%	n	%	n	%	n	%	n	%	n
The rules in my family are clear.	NO!	2.9	14	2.6	18	3.5	23	4.7	19	3.3	74	4.1	23	2.7	18	4.8	29	4.1	16	3.8	86	4.4	23	3	21	3.7	20	6.1	19	4	83
	no	7.7	37	9.1	64	10.1	66	11.6	47	9.5	214	5.7	32	9.9	66	10.3	63	9.4	37	8.9	198	8.5	44	9.4	65	10.4	56	10.3	32	9.6	197
	yes	30.2	146	38.6	272	45.6	297	53	214	41.4	929	28.6	162	34.9	232	42.4	258	47.6	188	37.6	840	32.1	167	37.7	260	43.4	235	47.9	149	39.3	811
	YES!	59.2	286	49.7	350	40.7	265	30.7	124	45.7	1,025	61.7	349	52.4	348	42.5	259	39	154	49.7	1,110	55	286	49.8	343	42.5	230	35.7	111	47.1	970
If you carried a handgun without your parents' permission, would you be caught by them?	NO!	3.9	19	2.3	16	3.4	22	5	20	3.4	77	3.7	21	3.1	21	5.9	36	3.8	15	4.2	93	4.4	23	2.8	19	3.7	20	6.8	21	4	83
	no	3.1	15	6	42	11.6	75	13.2	53	8.3	185	1.9	11	4.5	30	8.3	51	11.5	45	6.1	137	3.9	20	5.1	35	8.2	44	8.7	27	6.1	126
	yes	13	63	21.5	151	25.7	166	31.9	128	22.8	508	10.8	61	20.1	134	25.2	154	27.5	108	20.4	457	14.7	76	20.8	143	25.1	134	33.2	103	22.2	456
	YES!	79.9	386	70.2	492	59.4	384	49.9	200	65.5	1,462	83.6	474	72.3	482	60.6	370	57.3	225	69.3	1,551	77	399	71.4	491	62.9	336	51.3	159	67.6	1,385
If you drank some beer, wine, or hard liquor (such as vodka, whiskey, gin, or rum) without your parents' permission, would you be caught by them?	NO!	4.4	21	5.5	38	8.2	53	12.1	48	7.2	160	5.6	32	6.2	41	9.6	58	9.4	37	7.5	168	10.5	54	8	55	9.1	49	13.5	42	9.8	200
	no	2.7	13	15.7	109	27.4	176	36.9	146	20.1	444	4.2	24	11.9	79	24.3	147	30.6	120	16.6	370	6.4	33	12	82	20.8	112	26	81	15	308
	yes	11.4	54	22.4	156	29.5	190	28.3	112	23.2	512	10.5	60	21.1	140	28.1	170	29.6	116	21.8	486	18.1	93	23.2	159	27.8	150	33.4	104	24.7	506
	YES!	81.5	387	56.5	393	34.8	224	22.7	90	49.5	1,094	79.7	455	60.8	404	38.1	231	30.4	119	54.1	1,209	65	334	56.8	389	42.3	228	27	84	50.5	1,035
My family has clear rules about alcohol and drug use.	NO!	2.7	13	1.4	10	3.4	22	5.8	23	3.1	68	4.3	24	3.3	22	4.8	29	4.3	17	4.1	92	6.3	32	4.1	28	5.8	31	8	25	5.7	116
	no	2.7	13	6.9	48	10.9	70	13.9	55	8.4	186	4.1	23	6.2	41	10.7	65	10.7	42	7.7	171	6.1	31	6.3	43	10.4	56	15.8	49	8.8	179
	yes	11.8	56	25.5	177	36.3	232	43.8	174	29	639	14.4	81	21.4	142	33.7	205	39.4	154	26.1	582	20.9	107	24.6	168	30.5	164	39.2	122	27.5	561
	YES!	82.7	391	66.2	460	49.4	316	36.5	145	59.5	1,312	77.3	436	69.1	458	50.8	309	45.5	178	62	1,381	66.7	341	65.1	445	53.3	286	37	115	58.1	1,187

Family Domain Protective Factor: Family Attachment																															
Question	Response	County 2017										County 2019										County 2021									
		6th		8th		10th		12th		Total		6th		8th		10th		12th		Total		6th		8th		10th		12th		Total	
		%	n	%	n	%	n	%	n	%	n	%	n	%	n	%	n	%	n	%	n	%	n	%	n	%	n	%	n	%	n
Do you feel very close to your mother?	NO!	3.4	17	4.4	31	8.5	56	9	37	6.2	141	4.4	25	5.7	38	7.7	47	5.8	23	5.9	133	3.7	20	6.2	43	8.7	47	10	31	6.8	141
	no	3.2	16	9.5	67	10.5	69	11.5	47	8.8	199	5.9	34	7.9	53	11.2	69	15.8	63	9.7	219	7.5	40	9.6	67	13.1	71	10.3	32	10.1	210
	yes	16.8	83	28.8	203	31.5	207	35.2	144	28.1	637	16.9	97	28.7	192	33.9	208	30.9	123	27.5	620	25	134	29.9	208	32.3	175	43.1	134	31.2	651
	YES!	76.6	379	57.3	404	49.5	326	44.3	181	56.9	1,290	72.8	418	57.6	385	47.2	290	47.5	189	56.9	1,282	63.8	342	54.2	377	45.9	249	36.7	114	51.9	1,082
Do you feel very close to your father?	NO!	8.3	40	12.2	85	15.3	100	16.1	66	13	291	11	63	12.7	84	16.3	100	17.5	69	14.1	316	14.2	75	12.4	86	16.4	88	19.7	61	15	310
	no	5.8	28	12.5	87	15.1	99	17.1	70	12.7	284	10.5	60	14.5	96	16.8	103	17.7	70	14.7	329	11.4	60	16.5	114	18.7	100	18.4	57	16	331
	yes	20.7	100	30.2	210	30.7	201	36.9	151	29.5	662	23.3	133	27.7	183	31.9	195	33.9	134	28.8	645	26	137	27.3	189	30.8	165	38.4	119	29.5	610
	YES!	65.1	314	45.1	314	38.9	255	29.8	122	44.8	1,005	55.2	315	45.1	298	35	214	30.9	122	42.4	949	48.4	255	43.8	303	34.1	183	23.5	73	39.4	814
Do you share your thoughts and feelings with your mother?	NO!	6.9	34	11.5	81	14.5	95	10.8	44	11.2	254	8.2	47	10.1	67	11.1	68	9.6	38	9.8	220	10.4	55	10.4	72	14.6	79	13.6	42	12	248
	no	13	64	20.1	142	22.4	146	26.7	109	20.4	461	14.4	82	19.3	128	24.5	150	27.3	108	20.9	468	18.2	96	24.4	169	22.7	123	21.4	66	21.9	454
	yes	32.9	162	35.7	252	32.6	213	33.5	137	33.8	764	31.2	178	35.2	234	33.3	204	33.8	134	33.4	750	33.1	175	34	235	35.8	194	40.5	125	35.2	729
	YES!	47.3	233	32.6	230	30.5	199	29.1	119	34.6	781	46.2	264	35.4	235	31	190	29.3	116	35.9	805	38.3	202	31.2	216	26.9	146	24.6	76	30.9	640
Do you share your thoughts and feelings with your father?	NO!	15.6	74	21.8	152	22.4	147	21.2	86	20.6	459	18.7	105	19.6	129	20.5	125	21.1	83	19.9	442	19	100	18.1	125	22.1	119	26	81	20.6	425
	no	17.1	81	27.3	190	30.8	202	32	130	27	603	20.8	117	28.6	188	32.2	196	34.4	135	28.6	636	27.1	143	28.8	199	29.7	160	31.2	97	29	599
	yes	33.8	160	30.5	212	29.5	193	32	130	31.2	695	26	146	27.5	181	29.1	177	27.7	109	27.6	613	28.8	152	30.7	212	31.2	168	28.6	89	30	621
	YES!	33.4	158	20.4	142	17.3	113	14.8	60	21.2	473	34.5	194	24.3	160	18.2	111	16.8	66	23.9	531	25	132	22.4	155	17.1	92	14.1	44	20.5	423

Family Domain Protective Factor: Opportunities for Prosocial Involvement																															
Question	Response	County 2017										County 2019										County 2021									
		6th		8th		10th		12th		Total		6th		8th		10th		12th		Total		6th		8th		10th		12th		Total	
		%	n	%	n	%	n	%	n	%	n	%	n	%	n	%	n	%	n	%	n	%	n	%	n	%	n	%	n	%	n
My parents ask me what I think before most family decisions affecting me are made	NO!	15.8	73	14.2	98	11.4	75	13.4	55	13.5	301	15.1	86	12.5	83	13.9	85	12.1	48	13.5	302	18.8	98	10.9	75	13.2	71	19	59	14.7	303
	no	21.6	100	21.5	149	26.2	173	28.5	117	24.2	539	19	108	21.1	140	24.4	149	24.4	97	22.1	494	21.9	114	23.4	161	23.4	126	21	65	22.7	466
	yes	42	194	45.8	317	44.1	291	42.3	174	43.9	976	38.3	218	39.9	264	40.5	247	42.6	169	40.1	898	40.2	209	41.6	286	42.7	230	42.9	133	41.7	858
	YES!	20.6	95	18.5	128	18.3	121	15.8	65	18.4	409	27.6	157	26.4	175	21.1	129	20.9	83	24.3	544	19	99	24	165	20.8	112	17.1	53	20.9	429
If I had a personal problem, I could ask my mom or dad for help	NO!	8	40	7.8	55	9.9	65	8.7	36	8.6	196	6.4	37	7.3	49	10.1	62	9.8	39	8.3	187	8.9	47	9.1	63	8.7	47	13.1	41	9.6	198
	no	5.8	29	10.2	72	12.4	82	15.5	64	10.9	247	7.2	42	9.6	65	12.4	76	12.1	48	10.2	231	8	42	13.5	93	12.7	69	12.5	39	11.7	243
	yes	28	140	43.2	304	42.5	280	46	190	40.2	914	28.1	163	37.8	255	43.2	265	44.2	176	37.9	859	35.6	187	37.3	258	41.1	223	45.4	142	39.1	810
	YES!	58.2	291	38.7	272	35.2	232	29.8	123	40.4	918	58.3	338	45.3	305	34.4	211	33.9	135	43.6	989	47.5	250	40.1	277	37.5	203	29.1	91	39.6	821
My parents give me lots of chances to do fun things with them	NO!	4.5	22	5.5	39	8.3	55	10	41	6.9	157	5.2	30	6.3	42	9.5	58	7.8	31	7.1	161	9.2	48	6.1	42	6.3	34	8.7	27	7.3	151
	no	8.5	42	14	99	18.6	123	17.8	73	14.8	337	8.1	47	13.4	90	13.6	83	19.6	78	13.2	298	10	52	12.1	83	17	92	16.5	51	13.5	278
	yes	34.2	169	43	303	41.4	273	48.7	200	41.6	945	34.5	199	36.6	246	43.5	266	41	163	38.7	874	41.1	214	42.5	291	42.1	228	49.4	153	43.1	886
	YES!	52.8	261	37.4	264	31.7	209	23.6	97	36.6	831	52.2	301	43.8	294	33.4	204	31.7	126	41	925	39.7	207	39.3	269	34.6	187	25.5	79	36.1	742

### Family Domain Protective Factor: Rewards for Prosocial Involvement

Question	Response	County 2017										County 2019										County 2021									
		6th		8th		10th		12th		Total		6th		8th		10th		12th		Total		6th		8th		10th		12th		Total	
		%	n	%	n	%	n	%	n	%	n	%	n	%	n	%	n	%	n	%	n	%	n	%	n	%	n	%	n	%	n
My parents notice when I am doing a good job and let me know about it	Never or Almost Never	6	30	9.3	66	10.9	72	12.9	53	9.7	221	6.4	37	8.7	59	10.7	66	11.3	45	9.1	207	8.3	45	9.4	66	10.8	59	16.6	52	10.6	222
	Sometimes	21.8	109	28.8	204	30.9	204	28.7	118	27.9	635	23.8	138	28.3	191	31.2	192	31.4	125	28.5	646	27	146	30.6	214	36.1	198	35	110	31.8	668
	Often	29.9	149	30.6	217	30.1	199	31.6	130	30.5	695	29.2	169	28	189	30.6	188	29.1	116	29.2	662	28.7	155	29.6	207	28.8	158	26.1	82	28.6	602
	All the time	42.3	211	31.2	221	28.1	186	26.8	110	31.9	728	40.6	235	35.1	237	27.5	169	28.1	112	33.2	753	35.9	194	30.4	213	24.3	133	22.3	70	29	610
How often do your parents tell you they're proud of you for something you've done?	Never or Almost Never	6.5	32	9.8	69	13	85	13.2	54	10.6	240	7.1	41	9.4	63	14	86	15.1	60	11	250	11.3	61	12.7	89	15	82	17.3	54	13.6	286
	Sometimes	19.3	95	26.3	185	29	190	29.5	121	26.1	591	18.9	109	28.5	192	28.4	175	26.6	106	25.7	582	23.4	127	27.2	191	32.8	180	33	103	28.6	601
	Often	29.1	143	31.4	221	30	197	30.5	125	30.3	686	32.5	187	27.3	184	30.8	190	30.9	123	30.2	684	30.1	163	30.5	214	29.7	163	26	81	29.5	621
	All the time	45.1	222	32.5	229	28	184	26.8	110	32.9	745	41.5	239	34.8	234	26.8	165	27.4	109	33	747	35.2	191	29.5	207	22.4	123	23.7	74	28.3	595
Do you enjoy spending time with your mother?	NO!	2.4	12	3.4	24	7	46	6.7	28	4.9	110	3.5	20	4.5	30	5.1	31	5.3	21	4.5	102	3.8	20	3.9	27	7	38	7.1	22	5.2	107
	no	2.4	12	4.8	34	5.7	37	8.4	35	5.2	118	2.1	12	4.2	28	5.2	32	4.8	19	4.1	91	2.6	14	4.5	31	7.2	39	7.1	22	5.1	106
	yes	17.2	85	36.5	258	39.4	258	45.1	187	34.7	788	20.4	117	33.1	220	42.9	262	46.2	182	34.8	781	27.8	148	36.7	254	40.5	219	50.3	156	37.4	777
	YES!	77.9	384	55.2	390	47.9	313	39.8	165	55.2	1,252	74	425	58.2	387	46.8	286	43.7	172	56.6	1,270	65.9	351	54.9	380	45.3	245	35.5	110	52.3	1,086
Do you enjoy spending time with your father?	NO!	7	33	11.2	78	11.2	73	12.2	50	10.5	234	9.3	53	9.7	63	12.4	75	15.4	60	11.3	251	10.1	53	8.7	60	12.8	69	15.4	48	11.2	230
	no	3.8	18	6.8	47	8.9	58	8.8	36	7.1	159	4.7	27	6.6	43	9.9	60	7.9	31	7.3	161	6.9	36	7.6	52	7.8	42	10.3	32	7.9	162
	yes	15.9	75	31.3	217	34.9	228	43.3	178	31.3	698	22.7	129	32.4	211	36.6	221	42.6	166	32.8	727	25.5	134	33.2	228	40	215	41.8	130	34.3	707
	YES!	73.4	347	50.7	352	45	294	35.8	147	51.1	1,140	63.3	360	51.4	335	41.1	248	34.1	133	48.6	1,076	57.5	302	50.4	346	39.4	212	32.5	101	46.7	961



## Peer-Individual Risk Factor: Attitudes Favorable Toward Antisocial Behavior and Drug Use

Question	Response	County 2017										County 2019										County 2021									
		6th		8th		10th		12th		Total		6th		8th		10th		12th		Total		6th		8th		10th		12th		Total	
		%	n	%	n	%	n	%	n	%	n	%	n	%	n	%	n	%	n	%	n	%	n	%	n	%	n	%	n	%	n
How wrong do you think it is for someone your age to stay away from school all day when their parents think they are at school?	Not Wrong at All	2.8	14	5.6	39	4.9	32	10.2	41	5.6	126	4.4	25	4.5	30	5.5	33	6.8	27	5.2	115	7	35	3.1	21	5	27	8.1	25	5.3	108
	A Little Bit Wrong	4.5	22	9.6	67	16.9	110	16.5	66	11.8	265	6.2	35	13.1	87	17.3	103	18.1	72	13.3	297	9.6	48	12.4	85	14.6	78	19.1	59	13.3	270
	Wrong	22.6	111	29	202	33.9	220	35.2	141	30.1	674	21.3	121	27.2	181	36.4	217	36.4	145	29.8	664	30.4	152	31	213	35.3	189	33	102	32.3	656
	Very wrong	70.1	345	55.8	389	44.2	287	38.2	153	52.4	1,174	68.1	387	55.2	367	40.8	243	38.7	154	51.7	1,151	53	265	53.6	368	45.1	242	39.8	123	49.1	998
How wrong do you think it is for someone your age to take a handgun to school?	Not Wrong at All	2.4	12	3	21	4.6	30	5	20	3.7	83	3.7	21	2.6	17	3.9	23	4.3	17	3.5	78	5.5	27	1.6	11	2.4	13	6.2	19	3.5	70
	A Little Bit Wrong	1	5	0.9	6	1.1	7	2.7	11	1.3	29	0.5	3	0.9	6	1.5	9	0.3	1	0.9	19	1	5	0.4	3	0.9	5	2.9	9	1.1	22
	Wrong	4.5	22	4.7	33	5.4	35	5.7	23	5.1	113	3.5	20	6.3	42	5.5	33	6.5	26	5.4	121	3.7	18	5	34	5.8	31	4.5	14	4.8	97
	Very wrong	92.1	453	91.4	635	88.9	575	86.6	348	89.9	2,011	92.2	523	90.2	600	89.1	532	88.9	353	90.2	2,008	89.8	441	93	637	90.8	485	86.4	266	90.6	1,829
How wrong do you think it is for someone your age to steal anything worth more than \$5?	Not Wrong at All	2.7	13	3.5	24	4.5	29	5.7	23	4	89	3.7	21	2.6	17	4	24	5.3	21	3.7	83	6.3	31	2.2	15	3.9	21	7.5	23	4.5	90
	A Little Bit Wrong	4.3	21	8.9	61	9.9	63	7.2	29	7.9	174	4.4	25	7.3	48	8.7	52	8.8	35	7.2	160	8.5	42	8.4	57	11.3	60	11.7	36	9.7	195
	Wrong	21	102	26.3	181	26.8	171	28.2	113	25.6	567	21.2	121	26.1	173	35.1	209	28.1	112	27.6	615	27.1	134	31.7	216	31	165	30.5	94	30.2	609
	Very wrong	72	349	61.3	421	58.8	376	58.9	236	62.5	1,382	70.7	403	64	424	52.2	311	57.8	230	61.5	1,368	58.2	288	57.7	393	53.8	286	50.3	155	55.7	1,122
How wrong do you think it is for someone your age to pick a fight with someone?	Not Wrong at All	5.1	25	6.8	47	8.6	55	7.7	31	7.1	158	6.3	36	6.2	41	5.9	35	6.8	27	6.2	139	7.9	39	4.1	28	6.4	34	7.5	23	6.1	124
	A Little Bit Wrong	13	63	20.8	143	23.2	149	19.1	77	19.5	432	10.1	57	20.6	137	23.5	140	16.1	64	17.9	398	13.4	66	19.2	132	23.2	124	20.1	62	19	384
	Wrong	26.7	130	32.7	225	33.4	215	42.2	170	33.3	740	27.2	154	26.6	177	34.1	203	37.3	148	30.7	682	32.4	159	33.3	229	32.9	176	34.7	107	33.2	671
	Very wrong	55.1	268	39.8	274	34.8	224	31	125	40.1	891	56.4	320	46.7	311	36.5	217	39.8	158	45.2	1,006	46.2	227	43.4	298	37.6	201	37.7	116	41.7	842
How wrong do you think it is for someone your age to attack someone with the idea of seriously hurting them?	Not Wrong at All	3.1	15	2.3	16	4.8	31	6.5	26	4	88	4.2	24	2.7	18	4.4	26	4	16	3.8	84	6	30	2.6	18	3.9	21	6.5	20	4.4	89
	A Little Bit Wrong	1.9	9	5.2	36	6.8	44	7	28	5.3	117	2.8	16	5.4	36	5	30	4.3	17	4.4	99	5	25	4.5	31	5.4	29	5.8	18	5.1	103
	Wrong	10.3	50	16.8	116	21.7	140	19.4	78	17.3	384	8.3	47	18.3	122	22.3	133	24.4	97	17.9	399	12.7	63	17.4	119	18.5	99	17.9	55	16.6	336
	Very wrong	84.8	412	75.7	523	66.7	431	67.2	270	73.5	1,636	84.7	480	73.5	489	68.3	407	67.3	267	73.8	1,643	76.3	379	75.5	517	72.1	385	69.8	215	73.9	1,496
How wrong do you think it is for someone your age to drink beer, wine, or hard liquor (for example, vodka, whiskey, gin, or rum) regularly?	Not Wrong at All	3.9	19	3.9	27	5.9	38	11.7	47	5.9	131	4.4	25	3.3	22	6.7	40	7.6	30	5.3	117	6	30	3.1	21	5.8	31	9.4	29	5.5	111
	A Little Bit Wrong	3.1	15	8.9	62	16.4	105	16.2	65	11.1	247	3.3	19	10.1	67	15.8	94	18.7	74	11.4	254	3.2	16	6	41	12.8	68	17.5	54	8.9	179
	Wrong	8.4	41	19.5	135	27.3	175	35.4	142	22.1	493	7.9	45	18.6	124	25.8	154	26.5	105	19.2	428	11.9	59	18.3	125	24	128	27.5	85	19.6	397
	Very wrong	84.7	414	67.7	470	50.5	324	36.7	147	60.9	1,355	84.4	480	68	452	51.7	308	47.2	187	64.1	1,427	78.8	391	72.7	497	57.4	306	45.6	141	66	1,335
How wrong do you think it is for someone your age to smoke cigarettes?	Not Wrong at All	2.7	13	4.2	29	7.1	46	11.7	47	6.1	135	3.9	22	3.2	21	6	36	8.3	33	5	112	5.5	27	2.8	19	4.3	23	9.1	28	4.8	97
	A Little Bit Wrong	2.1	10	5.8	40	11.2	72	17.7	71	8.7	193	3.2	18	4.4	29	12.4	74	12.1	48	7.6	169	3	15	3.8	26	7.5	40	10.4	32	5.6	113
	Wrong	8.7	42	17.6	121	23.1	149	23.2	93	18.3	405	9.5	54	17.1	114	19.4	116	24.9	99	17.2	383	11.9	59	17	116	22.1	118	26	80	18.5	373
	Very wrong	86.6	419	72.4	498	58.6	378	47.4	190	67	1,485	83.5	476	75.3	501	62.2	372	54.7	217	70.2	1,566	79.6	394	76.4	522	66.1	353	54.5	168	71.1	1,437
How wrong do you think it is for someone your age to use LSD, cocaine, amphetamines or another illegal drug?	Not Wrong at All	2.5	12	2.7	19	3.9	25	7.7	31	3.9	87	3.7	21	2.4	16	4.7	28	5.1	20	3.8	85	5.1	25	2	14	3.4	18	8.5	26	4.1	83
	A Little Bit Wrong	0.6	3	1	7	2.8	18	6.2	25	2.4	53	0.7	4	2.3	15	4.2	25	5.6	22	3	66	1.2	6	1.6	11	2.6	14	4.6	14	2.2	45
	Wrong	3.7	18	7.8	54	11.3	73	12.9	52	8.9	197	3.5	20	10.4	69	15.4	91	15.4	61	10.9	241	6.7	33	8.6	59	11.8	63	13.7	42	9.8	197
	Very wrong	93.2	454	88.4	612	82	528	73.1	294	84.9	1,888	92.1	522	84.9	563	75.6	447	73.9	292	82.3	1,824	87.1	431	87.7	600	82.1	437	73.3	225	83.9	1,693

**Peer-Individual Risk Factor: Attitudes Favorable Toward Antisocial Behavior and Drug Use (continued)**

Question	Response	County 2017										County 2019										County 2021									
		6th		8th		10th		12th		Total		6th		8th		10th		12th		Total		6th		8th		10th		12th		Total	
		%	n	%	n	%	n	%	n	%	n	%	n	%	n	%	n	%	n	%	n	%	n	%	n	%	n	%	n	%	n
How wrong do you think it is for someone your age to use marijuana?	Not Wrong at All	3.1	15	6.9	48	18.6	120	27.2	109	13.2	292	3.9	22	8.3	55	17.5	104	24.5	96	12.5	277	5.1	25	4.6	31	11.1	59	23.6	73	9.3	188
	A Little Bit Wrong	1	5	10.3	71	15.7	101	20.4	82	11.7	259	2.1	12	6.6	44	18.4	109	20.2	79	11	244	4.4	22	7.6	52	13.5	72	19.4	60	10.2	206
	Wrong	6.8	33	11	76	17.4	112	17.2	69	13.1	290	5.7	32	15.4	102	15	89	18.9	74	13.4	297	8.1	40	14.8	101	18.8	100	17.5	54	14.6	295
	Very wrong	89	430	71.8	497	48.3	311	35.2	141	62.1	1,379	88.3	499	69.6	461	49.1	291	36.5	143	63	1,394	82.4	408	73	497	56.6	301	39.5	122	65.8	1,328

**Peer-Individual: Friend/Peer Perception of Use**

Question	Response	County 2017										County 2019										County 2021									
		6th		8th		10th		12th		Total		6th		8th		10th		12th		Total		6th		8th		10th		12th		Total	
		%	n	%	n	%	n	%	n	%	n	%	n	%	n	%	n	%	n	%	n	%	n	%	n	%	n	%	n	%	n
How do you feel about someone your age having one or two drinks of an alcoholic beverage (beer, wine, hard liquor) nearly every day?	Strongly disapprove	80.4	432	63.8	468	45.4	320	41.1	190	57.9	1,410	81.2	519	66.1	478	49.3	321	42.5	182	61.5	1,500	77.7	473	75.6	555	53.8	311	48.8	166	66.6	1,505
	Somewhat disapprove	5.6	30	15.3	112	19.6	138	18.4	85	15	365	7.2	46	12.6	91	19	124	19.2	82	14.1	343	9	55	11.2	82	18	104	19.7	67	13.6	308
	Neither approve or disapprove	5.2	28	13.5	99	24.1	170	30.3	140	17.9	437	4.7	30	13.4	97	21.5	140	28	120	15.9	387	5.1	31	7.9	58	19.6	113	25.9	88	12.8	290
	Approve	1.7	9	1.6	12	4.5	32	6.9	32	3.5	85	0.2	1	1.7	12	4.1	27	5.4	23	2.6	63	0.7	4	1.5	11	3.6	21	2.4	8	1.9	44
	Don't know/ Can't say	7.1	38	5.7	42	6.4	45	3.2	15	5.7	140	6.7	43	6.2	45	6	39	4.9	21	6.1	148	7.6	46	3.8	28	5	29	3.2	11	5	114
How do you feel about someone your age smoking one or more packs of cigarettes a day?	Strongly disapprove	91.6	492	81.9	603	74.1	522	68.4	316	79.3	1,933	90	573	86.6	625	74.2	482	67.4	289	80.8	1,969	87.1	522	87.5	638	80.2	462	74.2	250	83.5	1,872
	Somewhat disapprove	1.9	10	8	59	8.9	63	12.3	57	7.7	189	2.4	15	4.8	35	9.5	62	11.7	50	6.6	162	3.2	19	5.5	40	8.7	50	12.5	42	6.7	151
	Neither approve or disapprove	2	11	5	37	12.2	86	13.4	62	8	196	3	19	4.4	32	10.5	68	15.4	66	7.6	185	4.3	26	3.6	26	6.4	37	10.4	35	5.5	124
	Approve	0.4	2	0.7	5	1.1	8	3	14	1.2	29	0.3	2	0.4	3	1.4	9	0.9	4	0.7	18	0.2	1	0.5	4	0.9	5	0.3	1	0.5	11
	Don't know/ Can't say	4.1	22	4.3	32	3.6	25	2.8	13	3.8	92	4.4	28	3.7	27	4.5	29	4.7	20	4.3	104	5.2	31	2.9	21	3.8	22	2.7	9	3.7	83
How do you feel about someone your age using marijuana once a month or more?	Strongly disapprove	88.9	471	71.4	523	49.6	347	36.4	168	62.3	1,509	88.6	565	73.2	526	48.6	316	34.3	147	63.8	1,554	84.6	505	75.3	547	58.2	335	40.7	136	68.2	1,523
	Somewhat disapprove	1.9	10	7.7	56	14.4	101	13.4	62	9.4	229	2.2	14	8.5	61	11.7	76	14.2	61	8.7	212	4.4	26	10.2	74	11.8	68	15.9	53	9.9	221
	Neither approve or disapprove	2.6	14	10.5	77	19.7	138	26.8	124	14.6	353	3.6	23	9.9	71	23.1	150	30.5	131	15.4	375	4.7	28	8.3	60	16	92	28.1	94	12.3	274
	Approve	0.8	4	5.2	38	13	91	20.1	93	9.3	226	0.3	2	3.9	28	10.9	71	16.1	69	7	170	0.5	3	2.8	20	8.9	51	11.7	39	5.1	113
	Don't know/ Can't say	5.8	31	5.2	38	3.3	23	3.2	15	4.4	107	5.3	34	4.6	33	5.7	37	4.9	21	5.1	125	5.9	35	3.4	25	5.2	30	3.6	12	4.6	102
How do you feel about someone your age using prescription drugs not prescribed to them?	Strongly disapprove	85.8	455	81.9	598	77	536	74.5	344	79.9	1,933	84.3	537	81.5	586	75.1	488	73.6	313	79.1	1,924	84.5	500	83.1	601	77.7	446	76.7	257	81.1	1,804
	Somewhat disapprove	6.4	34	9.6	70	8.9	62	11.9	55	9.1	221	7.7	49	7.8	56	9.4	61	11.1	47	8.8	213	6.1	36	8.9	64	10.8	62	11.6	39	9	201
	Neither approve or disapprove	2.3	12	4.1	30	9.8	68	10.2	47	6.5	157	2.5	16	6	43	9.4	61	9.6	41	6.6	161	3.5	21	4.7	34	6.6	38	8.1	27	5.4	120
	Approve	0.6	3	0.1	1	0.7	5	1.1	5	0.6	14	0.6	4	0.6	4	0.9	6	1.2	5	0.8	19	0.2	1	0.6	4	0.9	5	0.3	1	0.5	11
	Don't know/ Can't say	4.9	26	4.2	31	3.6	25	2.4	11	3.8	93	4.9	31	4.2	30	5.2	34	4.5	19	4.7	114	5.7	34	2.8	20	4	23	3.3	11	4	88
How wrong do your friends feel it would be for YOU to have one or two drinks of an alcoholic beverage nearly every day?	Not Wrong at All	6.7	31	8.3	57	16.6	105	19.6	78	12.4	271	5.5	31	7.2	48	14.4	86	15.4	61	10.1	226	11.6	58	7	47	12.1	64	13.8	42	10.5	211
	A Little Bit Wrong	5.2	24	14.7	101	21.3	135	26.1	104	16.7	364	5.7	32	12.9	86	22.4	134	23.5	93	15.5	345	7.4	37	10.3	69	18.9	100	24.3	74	14	280
	Wrong	13	60	20.5	141	25.9	164	22.6	90	20.8	455	14.1	80	20.2	135	24.6	147	24.8	98	20.6	460	16.7	84	21.4	143	25	132	27.2	83	22.1	442
	Very wrong	75.2	348	56.6	390	36.2	229	31.7	126	50.1	1,093	74.7	423	59.8	400	38.6	231	36.2	143	53.7	1,197	64.3	323	61.3	410	43.9	232	34.8	106	53.4	1,071

Peer-Individual: Friend/Peer Perception of Use (continued)																															
Question	Response	County 2017										County 2019										County 2021									
		6th		8th		10th		12th		Total		6th		8th		10th		12th		Total		6th		8th		10th		12th		Total	
		%	n	%	n	%	n	%	n	%	n	%	n	%	n	%	n	%	n	%	n	%	n	%	n	%	n	%	n	%	n
How wrong do your friends feel it would be for YOU to use tobacco?	Not Wrong at All	6.3	29	8.4	58	15.8	100	23.4	93	12.8	280	5.7	32	6.2	41	13.7	82	18.3	72	10.2	227	11.8	59	5.7	38	10.4	55	16	49	10.1	201
	A Little Bit Wrong	3.3	15	8.8	61	14.5	92	16.1	64	10.6	232	3	17	7.8	52	16.7	100	17	67	10.6	236	3.6	18	6.2	41	11.7	62	17.3	53	8.7	174
	Wrong	8.9	41	17.9	124	21	133	23.4	93	17.9	391	10.1	57	16.4	109	22.9	137	25.4	100	18.1	403	13	65	20.7	138	23.5	124	27.5	84	20.5	411
	Very wrong	81.5	375	64.8	448	48.7	308	37	147	58.6	1,278	81.2	458	69.6	463	46.7	279	39.3	155	61	1,355	71.6	358	67.4	449	54.4	287	39.2	120	60.7	1,214
How wrong do your friends feel it would be for YOU to use marijuana?	Not Wrong at All	6.1	28	11.6	80	21.6	136	27.2	108	16.2	352	5.3	30	9.2	61	22.2	132	26.9	106	14.9	329	12.4	62	7.9	52	17.7	93	27.1	83	14.6	290
	A Little Bit Wrong	2	9	9.4	65	17.5	110	18.9	75	11.9	259	2.3	13	7.7	51	16.5	98	20.1	79	10.9	241	3.4	17	8.3	55	13.5	71	16.3	50	9.7	193
	Wrong	7.4	34	12.5	86	16.8	106	17.9	71	13.7	297	7.5	42	13.3	88	17.1	102	19.5	77	14	309	10.4	52	15.6	103	17.5	92	21.6	66	15.7	313
	Very wrong	84.5	388	66.5	458	44.1	278	36	143	58.3	1,267	84.9	478	69.8	463	44.2	263	33.5	132	60.3	1,336	73.8	369	68.2	451	51.3	270	35	107	60.1	1,197
How wrong do your friends feel it would be for YOU to use prescription drugs not prescribed to you?	Not Wrong at All	5.9	27	6.3	43	9.4	59	8.8	35	7.5	164	5.9	33	5.2	34	6.1	36	6.9	27	5.9	130	11.9	59	5.5	36	7.6	40	8.3	25	8.1	160
	A Little Bit Wrong	2.4	11	4.8	33	6.8	43	10.4	41	5.9	128	2.3	13	4.4	29	8.4	50	7.7	30	5.5	122	3	15	5	33	6.1	32	7.9	24	5.3	104
	Wrong	7.6	35	13.7	94	16.8	106	21.5	85	14.7	320	9.3	52	14.8	98	21.2	126	25.8	101	17.1	377	9.5	47	16.3	107	18.8	99	24.8	75	16.6	328
	Very wrong	84.1	387	75.3	518	67	423	59.3	235	71.9	1,563	82.6	464	75.6	499	64.3	382	59.7	234	71.5	1,579	75.5	373	73.2	481	67.5	355	59.1	179	70.1	1,388

Peer-Individual Risk Factor: Perceived Risk of Drug Use																															
Question	Response	County 2017										County 2019										County 2021									
		6th		8th		10th		12th		Total		6th		8th		10th		12th		Total		6th		8th		10th		12th		Total	
		%	n	%	n	%	n	%	n	%	n	%	n	%	n	%	n	%	n	%	n	%	n	%	n	%	n	%	n	%	n
How much do you think people risk harming themselves if they take one or two drinks of an alcoholic beverage (beer, wine, hard liquor) nearly every day?	No risk	23	108	17.8	124	16.8	110	16.7	68	18.4	410	19.5	110	13.7	91	16.4	98	14.7	58	16.1	357	23.6	115	13.7	94	14.7	78	14.9	46	16.5	333
	Slight risk	14.9	70	22.2	155	26.8	175	25.2	103	22.6	503	11.7	66	18.6	123	20.1	120	20.3	80	17.5	389	16.4	80	15.4	105	23.1	123	21.7	67	18.6	375
	Moderate risk	23.9	112	24.8	173	28.8	188	29.9	122	26.7	595	24.3	137	25.2	167	31.8	190	34.7	137	28.4	631	23.4	114	25.3	173	28	149	32.4	100	26.6	536
	Great risk	38.2	179	35.2	246	27.6	180	28.2	115	32.3	720	44.4	250	42.4	281	31.8	190	30.4	120	37.9	841	36.7	179	45.6	312	34.2	182	31.1	96	38.2	769
How much do you think people risk harming themselves if they take five or more drinks of an alcoholic beverage (beer, wine, hard liquor) once or twice a week?	No risk	21.2	99	16.5	115	13.8	90	15.9	65	16.6	369	18.8	106	12.4	81	13.6	81	13.2	52	14.5	320	21.7	105	12.3	84	12.7	67	13	40	14.8	296
	Slight risk	14.6	68	14.8	103	20.2	132	20.1	82	17.3	385	10.7	60	13.1	86	19.3	115	19	75	15.2	336	13.2	64	13	89	16.3	86	17.3	53	14.6	292
	Moderate risk	24.9	116	29.2	204	33.5	219	32.6	133	30.2	672	22	124	29	190	31.8	189	32.7	129	28.6	632	25	121	28.2	192	31.5	166	32.6	100	29	579
	Great risk	39.3	183	39.5	276	32.5	212	31.4	128	35.9	799	48.5	273	45.5	298	35.3	210	35.2	139	41.7	920	40.1	194	46.5	317	39.5	208	37.1	114	41.7	833
How much do you think people risk harming themselves if they smoke one or more packs of cigarettes per day?	No risk	20.9	97	14.2	98	13	84	17.3	70	15.8	349	18.7	105	11.6	77	12.9	77	13.2	52	14	311	20.7	101	11.3	77	11.9	63	14.3	44	14.2	285
	Slight risk	6.9	32	9.1	63	13	84	10.9	44	10.1	223	4.8	27	7.4	49	9.2	55	11.2	44	7.9	175	5.5	27	5.3	36	6.6	35	10.7	33	6.5	131
	Moderate risk	16.1	75	17.4	120	21.7	140	22.5	91	19.3	426	12.1	68	17.2	114	21	125	21.4	84	17.7	391	15.8	77	14.1	96	19.6	104	17.6	54	16.5	331
	Great risk	56.1	261	59.3	410	52.2	336	49.4	200	54.7	1,207	64.4	362	63.8	423	56.9	339	54.2	213	60.4	1,337	58	283	69.3	471	61.9	328	57.3	176	62.7	1,258
How much do you think people risk harming themselves if they try marijuana once or twice?	No risk	24.2	113	26.8	185	38.5	249	49.1	200	33.8	747	20	112	20	132	38.8	230	44.7	176	29.4	650	23.8	115	20.6	140	30.2	160	41.2	127	27.1	542
	Slight risk	15.2	71	23.3	161	26.8	173	22.1	90	22.4	495	18.7	105	23	152	21.9	130	25.1	99	22	486	19.4	94	26.2	178	27	143	26.6	82	24.8	497
	Moderate risk	18.9	88	17.7	122	16.4	106	16.2	66	17.3	382	19.1	107	21.4	141	17.2	102	12.7	50	18.1	400	18.8	91	17.8	121	21.1	112	11	34	17.9	358
	Great risk	41.6	194	32.3	223	18.3	118	12.5	51	26.5	586	42.2	237	35.6	235	22.1	131	17.5	69	30.4	672	38	184	35.4	241	21.7	115	21.1	65	30.2	605

Peer-Individual Risk Factor: Perceived Risk of Drug Use (continued)																															
Question	Response	County 2017										County 2019										County 2021									
		6th		8th		10th		12th		Total		6th		8th		10th		12th		Total		6th		8th		10th		12th		Total	
		%	n	%	n	%	n	%	n	%	n	%	n	%	n	%	n	%	n	%	n	%	n	%	n	%	n	%	n	%	n
How much do you think people risk harming themselves if they use marijuana once or twice a week?	No risk	22.5	103	20.4	141	28.5	185	39.4	159	26.7	588	18.4	103	16.7	110	28.1	166	34.9	137	23.4	516	21.9	105	14.5	98	21.1	112	33	101	20.9	416
	Slight risk	6.8	31	15.5	107	20	130	21.8	88	16.2	356	8.9	50	11.2	74	18.8	111	22.4	88	14.7	323	8.1	39	15.5	105	20.2	107	21.2	65	15.8	316
	Moderate risk	20.5	94	22.9	158	26.6	173	21.3	86	23.2	511	18.2	102	24.3	160	24.6	145	21.2	83	22.3	490	22.1	106	24	163	27.9	148	21.6	66	24.2	483
	Great risk	50.2	230	41.2	285	24.9	162	17.6	71	34	748	54.5	306	47.8	315	28.5	168	21.4	84	39.6	873	47.9	230	46	312	30.9	164	24.2	74	39.1	780
How much do you think people risk harming themselves if they use marijuana regularly?	No risk	22.2	102	18.5	127	24.5	157	32.9	134	23.7	520	18.2	102	14	91	23.6	139	27.2	106	20	438	22.1	106	13.1	89	16.2	85	28.7	88	18.5	368
	Slight risk	3.7	17	7.7	53	12.5	80	15	61	9.6	211	2.5	14	7.8	51	13.4	79	16.4	64	9.5	208	4.4	21	6.6	45	11.2	59	14.3	44	8.5	169
	Moderate risk	7.8	36	14.4	99	21	135	20.9	85	16.2	355	8.4	47	10.9	71	19	112	22.1	86	14.4	316	7.9	38	14.9	101	21.1	111	20.2	62	15.7	312
	Great risk	66.3	305	59.4	408	42.1	270	31.2	127	50.5	1,110	70.9	398	67.3	439	44.1	260	34.4	134	56.1	1,231	65.6	315	65.3	442	51.4	270	36.8	113	57.3	1,140
How much do you think people risk harming themselves if they use prescription drugs that are not prescribed to them?	No risk	20.3	94	12.4	86	9.6	62	12.3	50	13.3	292	18.5	104	11.1	73	10.7	63	8.9	35	12.5	275	20.8	100	10.2	69	10	53	12.5	38	13.1	260
	Slight risk	4.5	21	7.1	49	7	45	8.4	34	6.8	149	5.2	29	7.2	47	5.6	33	6.6	26	6.1	135	4.8	23	5.2	35	4	21	6.2	19	4.9	98
	Moderate risk	20.5	95	17.7	122	20.2	130	20.7	84	19.6	431	15.1	85	18.4	121	17.1	101	22.8	90	18	397	12.1	58	17.9	121	16.2	86	15.4	47	15.7	312
	Great risk	54.6	253	62.8	434	63.1	406	58.6	238	60.4	1,331	61.3	345	63.3	415	66.6	392	61.7	243	63.4	1,395	62.3	299	66.7	451	69.8	370	65.9	201	66.3	1,321

Peer-Individual Risk Factor: Rebelliousness																															
Question	Response	County 2017										County 2019										County 2021									
		6th		8th		10th		12th		Total		6th		8th		10th		12th		Total		6th		8th		10th		12th		Total	
		%	n	%	n	%	n	%	n	%	n	%	n	%	n	%	n	%	n	%	n	%	n	%	n	%	n	%	n	%	n
I like to see how much I can get away with.	Very false	73.6	368	56.6	401	44.7	293	42.2	176	54.3	1,238	75.5	434	59.6	402	53.3	318	46.5	184	59.7	1,338	69.5	346	63.1	433	54.6	295	58.3	182	61.7	1,256
	Somewhat false	17.4	87	23.3	165	25.9	170	27.6	115	23.5	537	14.1	81	23.1	156	25	149	29.5	117	22.4	503	17.5	87	23.9	164	24.1	130	24.4	76	22.4	457
	Somewhat true	8	40	14.8	105	24.7	162	24.7	103	18	410	7.8	45	13.5	91	17.3	103	20.7	82	14.3	321	9.4	47	10.5	72	16.5	89	14.1	44	12.4	252
	Very true	1	5	5.2	37	4.7	31	5.5	23	4.2	96	2.6	15	3.7	25	4.5	27	3.3	13	3.6	80	3.6	18	2.5	17	4.8	26	3.2	10	3.5	71
I ignore the rules that get in my way.	Very false	79	399	60.2	428	53.2	349	48.8	204	60.3	1,380	77.2	443	66.4	447	59	353	55.1	218	65.2	1,461	71.9	353	67.2	463	60.5	326	61.2	189	65.6	1,331
	Somewhat false	13.1	66	22.6	161	27.1	178	28.7	120	22.9	525	12.7	73	18.9	127	25.8	154	29.8	118	21.1	472	17.5	86	22.2	153	26.3	142	23.6	73	22.4	454
	Somewhat true	5.5	28	13.5	96	15.7	103	19.4	81	13.4	308	7.5	43	11.9	80	11.4	68	12.6	50	10.8	241	6.7	33	9	62	10	54	12.9	40	9.3	189
	Very true	2.4	12	3.7	26	4	26	3.1	13	3.4	77	2.6	15	2.8	19	3.8	23	2.5	10	3	67	3.9	19	1.6	11	3.2	17	2.3	7	2.7	54
I do the opposite of what people tell me, just to get them mad.	Very false	71.1	359	58.6	414	57.9	379	60.5	251	61.5	1,403	72.8	417	65.2	437	63	376	63.2	251	66.2	1,481	69.2	341	67.7	464	62.3	335	69.6	215	66.9	1,355
	Somewhat false	17.2	87	24.5	173	23.1	151	21.9	91	22	502	17.3	99	20.9	140	24.3	145	24.7	98	21.5	482	16.8	83	19.7	135	22.7	122	21	65	20	405
	Somewhat true	9.3	47	13.2	93	15.1	99	15.4	64	13.3	303	6.6	38	9.7	65	10.1	60	9.3	37	8.9	200	10.1	50	10.2	70	12.1	65	7.1	22	10.2	207
	Very true	2.4	12	3.8	27	4	26	2.2	9	3.2	74	3.3	19	4.2	28	2.7	16	2.8	11	3.3	74	3.9	19	2.3	16	3	16	2.3	7	2.9	58



## Peer-Individual Risk Factor: Depressive Symptoms

Question	Response	County 2017										County 2019										County 2021									
		6th		8th		10th		12th		Total		6th		8th		10th		12th		Total		6th		8th		10th		12th		Total	
		%	n	%	n	%	n	%	n	%	n	%	n	%	n	%	n	%	n	%	n	%	n	%	n	%	n	%	n	%	n
In the past 12 months, have you felt depressed or sad MOST days, even if you felt OK sometimes?	NO!	38.6	195	31.6	225	27.3	179	29.8	124	31.6	723	44.8	255	41.9	279	37.2	224	32.4	129	39.7	887	38.2	190	34.2	233	33.9	181	31.5	98	34.7	702
	no	26.3	133	29.7	211	26.1	171	26	108	27.2	623	19.5	111	23.6	157	20.3	122	23.4	93	21.6	483	21.3	106	22.8	155	23.8	127	25.4	79	23.1	467
	yes	23	116	22.4	159	27.4	180	24.3	101	24.3	556	22	125	20.9	139	26.1	157	30.2	120	24.2	541	26.1	130	27.3	186	25.1	134	27.7	86	26.5	536
	YES!	12.1	61	16.3	116	19.2	126	20	83	16.9	386	13.7	78	13.7	91	16.4	99	14.1	56	14.5	324	14.5	72	15.7	107	17.2	92	15.4	48	15.8	319
Sometimes I think that life is not worth it.	NO!	60.7	303	47.7	339	42.7	279	41.3	171	48	1,092	59.3	337	58.4	389	46.5	278	43.2	172	52.7	1,176	53.5	267	48.5	332	46.9	251	44.3	137	48.7	987
	no	18.4	92	22.8	162	23.9	156	24.2	100	22.4	510	17.4	99	18	120	27.3	163	28.6	114	22.2	496	21.8	109	20.6	141	23.6	126	26.5	82	22.6	458
	yes	12.4	62	19	135	19.4	127	20.3	84	17.9	408	14.8	84	14.9	99	15.7	94	20.4	81	16.1	358	17.4	87	20.9	143	19.6	105	20.1	62	19.6	397
	YES!	8.4	42	10.4	74	14.1	92	14.3	59	11.7	267	8.5	48	8.7	58	10.5	63	7.8	31	9	200	7.2	36	9.9	68	9.9	53	9.1	28	9.1	185
At times, I think I am no good at all.	NO!	45.3	226	38	269	32.2	212	32.4	133	36.9	840	49.1	280	46.8	312	38.3	229	35.1	140	43	961	40.3	202	40.6	276	38.1	203	38.8	120	39.6	801
	no	23.6	118	23	163	24.5	161	22.6	93	23.5	535	18.9	108	18.5	123	25.6	153	23.8	95	21.5	479	20	100	20.4	139	22.5	120	23.3	72	21.3	431
	yes	19.8	99	26.6	188	26.9	177	27.5	113	25.4	577	20	114	22.8	152	21.4	128	30.1	120	23	514	26.9	135	27.4	186	26.5	141	25.2	78	26.7	540
	YES!	11.2	56	12.4	88	16.4	108	17.5	72	14.2	324	11.9	68	11.9	79	14.7	88	11	44	12.5	279	12.8	64	11.6	79	12.9	69	12.6	39	12.4	251
All in all, I am inclined to think that I am a failure.	NO!	61.2	305	47.6	336	40.4	265	38.7	160	46.9	1,066	58.5	332	54.1	359	47.2	282	40.6	162	50.9	1,135	52.3	259	47.3	321	47.1	252	43.2	133	47.9	965
	no	23.9	119	27.2	192	31.3	205	29.3	121	28	637	22.2	126	23.6	157	27.1	162	29.8	119	25.3	564	23.4	116	25.5	173	24.9	133	28.6	88	25.3	510
	yes	9	45	16.1	114	15.4	101	20.6	85	15.2	345	11.1	63	14	93	14.2	85	22.1	88	14.8	329	15.2	75	17.4	118	15.9	85	19.2	59	16.7	337
	YES!	5.8	29	9.1	64	13	85	11.4	47	9.9	225	8.3	47	8.3	55	11.5	69	7.5	30	9	201	9.1	45	9.7	66	12.1	65	9.1	28	10.1	204

## Peer-Individual Risk Factor: Sensation Seeking

Question	Response	County 2017										County 2019										County 2021									
		6th		8th		10th		12th		Total		6th		8th		10th		12th		Total		6th		8th		10th		12th		Total	
		%	n	%	n	%	n	%	n	%	n	%	n	%	n	%	n	%	n	%	n	%	n	%	n	%	n	%	n	%	n
How many times have you done what feels good no matter what?	Never	69.5	305	63.6	429	52.9	336	43.8	169	58.1	1,239	61.6	331	59.7	377	50.4	290	48.5	188	55.6	1,186	52.8	243	53.3	348	48.4	248	45.5	136	50.7	975
	I've done it, but not in the past year	8	35	12.6	85	13.2	84	14.8	57	12.2	261	10.8	58	11.2	71	14.6	84	12.9	50	12.3	263	14.3	66	13.9	91	17.4	89	16.7	50	15.4	296
	Less than once a month	5	22	7	47	9.8	62	11.7	45	8.2	176	7.3	39	8.4	53	9.6	55	10.8	42	8.9	189	9.6	44	10.4	68	11.7	60	10.4	31	10.6	203
	About once a month	3.2	14	4.9	33	9.9	63	8.8	34	6.7	144	5	27	5.2	33	7	40	12.9	50	7	150	3.5	16	5.8	38	5.9	30	8	24	5.6	108
	2 or 3 times a month	3.6	16	4.7	32	6	38	9.8	38	5.8	124	4.8	26	6.2	39	7.7	44	6.2	24	6.2	133	7	32	5.7	37	7.2	37	8.4	25	6.8	131
	Once a week or more	10.7	47	7.1	48	8.2	52	11.1	43	8.9	190	10.4	56	9.3	59	10.8	62	8.8	34	9.9	211	12.8	59	10.9	71	9.4	48	11	33	11	211
How many times have you done something dangerous because someone dared you to do it?	Never	76.7	363	64.1	440	59.4	379	55	221	63.8	1,403	77.6	425	66.4	434	59.1	349	56.5	222	65.4	1,430	68.5	328	61.8	415	60.3	315	60.2	180	62.8	1,238
	I've done it, but not in the past year	12.7	60	18.1	124	15.4	98	19.2	77	16.3	359	12.8	70	14.8	97	18.6	110	20.1	79	16.3	356	18.6	89	21.9	147	18.4	96	22.1	66	20.2	398
	Less than once a month	4.7	22	8.3	57	10.7	68	12.7	51	9	198	3.8	21	9.2	60	10.3	61	12.5	49	8.7	191	5	24	8.5	57	11.9	62	9.7	29	8.7	172
	About once a month	1.7	8	3.9	27	7.2	46	5.7	23	4.7	104	1.6	9	3.5	23	5.2	31	6.1	24	4	87	4.2	20	3	20	5.7	30	3.3	10	4.1	80
	2 or 3 times a month	1.7	8	2.5	17	4.1	26	4.2	17	3.1	68	2	11	3.8	25	3.2	19	2	8	2.9	63	1.9	9	3.3	22	2.1	11	3.3	10	2.6	52
	Once a week or more	2.5	12	3.1	21	3.3	21	3.2	13	3	67	2.2	12	2.3	15	3.6	21	2.8	11	2.7	59	1.9	9	1.5	10	1.5	8	1.3	4	1.6	31
How many times have you done crazy things even if they are a little dangerous?	Never	62.3	294	51.9	355	46.3	295	41.8	168	50.7	1,112	63.1	347	52.5	342	45.3	263	44.3	175	51.7	1,127	54.4	257	50.1	335	46.1	241	47.5	143	49.7	976
	I've done it, but not in the past year	20.3	96	21.5	147	19.6	125	18.9	76	20.2	444	18.9	104	20.6	134	20.5	119	22	87	20.4	444	22.9	108	19.8	132	21.4	112	24.3	73	21.6	425
	Less than once a month	6.1	29	11.3	77	14.9	95	19.2	77	12.7	278	8.5	47	11.2	73	14.3	83	15.2	60	12.1	263	8.9	42	11.5	77	13	68	15.6	47	11.9	234
	About once a month	3.4	16	5.8	40	7.5	48	9.7	39	6.5	143	1.8	10	6.1	40	9.3	54	8.9	35	6.4	139	4.7	22	7.6	51	9.8	51	5.6	17	7.2	141
	2 or 3 times a month	3.4	16	4.7	32	5.5	35	5.5	22	4.8	105	3.1	17	5.4	35	6	35	5.8	23	5.1	110	3.2	15	5.5	37	6.1	32	4.3	13	4.9	97
	Once a week or more	4.4	21	4.8	33	6.1	39	5	20	5.1	113	4.5	25	4.3	28	4.6	27	3.8	15	4.4	95	5.9	28	5.4	36	3.6	19	2.7	8	4.6	91

## Peer-Individual Risk Factor: Gang Involvement

Question	Response	County 2017										County 2019										County 2021									
		6th		8th		10th		12th		Total		6th		8th		10th		12th		Total		6th		8th		10th		12th		Total	
		%	n	%	n	%	n	%	n	%	n	%	n	%	n	%	n	%	n	%	n	%	n	%	n	%	n	%	n	%	n
Have you ever belonged to a gang?	Yes	6.3	29	6.1	42	5.4	34	4.4	17	5.6	122	6.1	34	4.5	30	4	24	3.8	15	4.7	103	5.2	26	2.1	14	2.1	11	3.6	11	3.1	62
	No	93.7	430	93.9	642	94.6	594	95.6	372	94.4	2,038	93.9	523	95.5	635	96	570	96.2	381	95.3	2,109	94.8	471	97.9	657	97.9	521	96.4	295	96.9	1,944
How old were you when you first belonged to a gang?	Never	93.5	430	93.8	645	95.1	596	96.1	373	94.5	2,044	93.9	522	95.3	632	95.6	571	96.7	382	95.3	2,107	94.8	471	97.9	657	98.5	524	97.4	298	97.2	1,950
	10 or younger	2.6	12	1.2	8	1.1	7	2.1	8	1.6	35	3.1	17	0.6	4	1.2	7	0.8	3	1.4	31	3.2	16	0.3	2	0.8	4	1.3	4	1.3	26
	11	2.8	13	1.2	8	0.3	2	0	0	1.1	23	2.3	13	0	0	0.5	3	0.3	1	0.8	17	1.6	8	0.7	5	0.2	1	0	0	0.7	14
	12	0.9	4	1.2	8	0.5	3	1	4	0.9	19	0.5	3	1.4	9	0.7	4	0.8	3	0.9	19	0.4	2	0.4	3	0.2	1	0	0	0.3	6
	13	0.2	1	2.6	18	1	6	0.3	1	1.2	26	0.2	1	2.3	15	0.2	1	0.3	1	0.8	18	0	0	0.6	4	0	0	0.3	1	0.2	5
	14	0	0	0.1	1	0.3	2	0.3	1	0.2	4	0	0	0.5	3	0.7	4	0.3	1	0.4	8	0	0	0	0	0.2	1	0.3	1	0.1	2
	15	0	0	0	0	1.6	10	0	0	0.5	10	0	0	0	0	1	6	0	0	0.3	6	0	0	0	0	0.2	1	0.3	1	0.1	2
	16	0	0	0	0	0.2	1	0	0	0	1	0	0	0	0	0.2	1	0.5	2	0.1	3	0	0	0	0	0	0	0.3	1	0	1
	17 or Older	0	0	0	0	0	0	0.3	1	0	1	0	0	0	0	0	0	0.5	2	0.1	2	0	0	0	0	0	0	0	0	0	0
In the past 12 months, how many of your best friends have been a member of a gang?	None	87.8	403	88.2	604	93.5	590	95.6	372	91	1,969	89	495	89.1	590	89.6	533	96.2	380	90.5	1,998	87.9	430	93.9	630	94	497	95.1	291	92.6	1,848
	1	3.5	16	5.1	35	2.7	17	2.3	9	3.6	77	3.8	21	5.3	35	3.9	23	1.3	5	3.8	84	4.7	23	2.5	17	2.1	11	2.3	7	2.9	58
	2	1.5	7	2.9	20	1.4	9	1	4	1.8	40	2.2	12	3	20	2	12	0.3	1	2	45	3.7	18	1.6	11	1.5	8	1.3	4	2.1	41
	3	2	9	0.9	6	0.5	3	0.5	2	0.9	20	1.6	9	1.1	7	1.2	7	0.8	3	1.2	26	0.6	3	0.4	3	0.8	4	0.3	1	0.6	11
	4	5.2	24	2.9	20	1.9	12	0.5	2	2.7	58	3.4	19	1.5	10	3.4	20	1.5	6	2.5	55	3.1	15	1.5	10	1.7	9	1	3	1.9	37
If you have ever belonged to a gang, did that gang have a name?	Yes	5.4	25	6.1	42	4.5	28	4.1	16	5.1	111	3.6	20	4.2	28	3.9	23	2.3	9	3.6	80	4.2	21	1.3	9	2.1	11	2.6	8	2.4	49
	No	6.3	29	7.2	49	7.3	46	7.2	28	7	152	10.5	58	9.5	63	8.6	51	10.5	41	9.7	213	0.6	3	0.7	5	0	0	0.7	2	0.5	10
	I have never belonged to a gang	88.3	408	86.7	592	88.2	552	88.7	345	87.8	1,897	85.9	477	86.3	574	87.6	521	87.2	342	86.7	1,914	95.2	472	97.9	657	97.9	521	96.7	296	97.1	1,946

## Peer-Individual Risk Factor: Rewards for Antisocial Behavior

Question	Response	County 2017										County 2019										County 2021													
		6th		8th		10th		12th		Total		6th		8th		10th		12th		Total		6th		8th		10th		12th		Total					
		%	n	%	n	%	n	%	n	%	n	%	n	%	n	%	n	%	n	%	n	%	n	%	n	%	n	%	n	%	n				
What are the chances you would be seen as cool if you:																																			
carried a handgun?	No or very little chance	86.2	406	80.9	552	83.2	535	83.5	333	83.2	1,826	88.4	490	86.8	570	85.6	505	88.3	347	87.1	1,912	85.7	412	85.1	576	83.1	437	82.6	247	84.3	1,672				
	Little chance	7.2	34	9.2	63	10	64	9	36	9	197	5.2	29	6.7	44	8.5	50	6.6	26	6.8	149	7.9	38	8.1	55	9.3	49	11.4	34	8.9	176				
	Some chance	2.3	11	4.4	30	4.8	31	4	16	4	88	2.9	16	3.2	21	3.6	21	2	8	3	66	3.7	18	3.7	25	4.6	24	2.7	8	3.8	75				
	Pretty good chance	1.3	6	2.5	17	0.5	3	1.8	7	1.5	33	1.8	10	1.8	12	1.5	9	1.8	7	1.7	38	1.5	7	1.5	10	2.1	11	3	9	1.9	37				
	Very good chance	3	14	2.9	20	1.6	10	1.8	7	2.3	51	1.6	9	1.5	10	0.8	5	1.3	5	1.3	29	1.2	6	1.6	11	1	5	0.3	1	1.2	23				
What are the chances you would be seen as cool if you:																																			
began drinking alcoholic beverages regularly, that is, at least once or twice a month?	No or very little chance	87.2	410	71.9	491	62.7	404	63	252	70.9	1,557	85.1	469	79.8	521	64.5	380	62.7	247	73.9	1,617	85.8	410	79.9	539	70.9	373	66.6	199	76.9	1,521				
	Little chance	7	33	13	89	18.2	117	16.8	67	13.9	306	7.6	42	9.8	64	17.8	105	16	63	12.5	274	7.3	35	10.1	68	13.7	72	13	39	10.8	214				
	Some chance	1.5	7	8.1	55	11	71	9.5	38	7.8	171	2.7	15	5.5	36	8.7	51	11.2	44	6.7	146	2.7	13	5.6	38	9.7	51	12.7	38	7.1	140				
	Pretty good chance	1.1	5	3.8	26	5.4	35	7.2	29	4.3	95	3.1	17	2.5	16	5.9	35	7.1	28	4.4	96	2.3	11	3.1	21	3.4	18	4.3	13	3.2	63				
	Very good chance	3.2	15	3.2	22	2.6	17	3.5	14	3.1	68	1.5	8	2.5	16	3.1	18	3	12	2.5	54	1.9	9	1.3	9	2.3	12	3.3	10	2	40				
What are the chances you would be seen as cool if you:																																			
smoked cigarettes?	No or very little chance	86.9	405	76.9	524	75.9	489	77.8	312	78.9	1,730	86.8	478	86.1	563	76.8	451	75.9	299	81.9	1,791	85.1	404	83.5	562	79.7	419	78.6	235	82.1	1,620				
	Little chance	6.4	30	10	68	13.4	86	12.2	49	10.6	233	6.2	34	7.2	47	13.3	78	11.7	46	9.4	205	6.5	31	8.2	55	10.5	55	13	39	9.1	180				
	Some chance	2.8	13	5.3	36	6.5	42	6.5	26	5.3	117	2.9	16	3.7	24	5.1	30	7.4	29	4.5	99	3.6	17	4.3	29	7.4	39	5.7	17	5.2	102				
	Pretty good chance	0.9	4	4.3	29	2.2	14	2	8	2.5	55	2.2	12	1.4	9	2.9	17	3.6	14	2.4	52	2.5	12	2.5	17	1.5	8	1.7	5	2.1	42				
	Very good chance	3	14	3.5	24	2	13	1.5	6	2.6	57	2	11	1.7	11	1.9	11	1.5	6	1.8	39	2.3	11	1.5	10	1	5	1	3	1.5	29				
What are the chances you would be seen as cool if you:																																			
used marijuana?	No or very little chance	89	413	70.8	481	61.5	396	61.8	247	70.3	1,537	88.3	485	77.3	504	62.5	367	58.3	229	72.7	1,585	86.7	409	78.1	523	68.6	358	65.1	194	75.6	1,484				
	Little chance	3.2	15	9.7	66	13.7	88	13.5	54	10.2	223	4.9	27	7.7	50	9.4	55	13.5	53	8.5	185	5.7	27	10	67	11.3	59	13.1	39	9.8	192				
	Some chance	2.6	12	7.5	51	12	77	10.8	43	8.4	183	2.6	14	6.1	40	11.8	69	12.2	48	7.8	171	3.2	15	5.8	39	8.8	46	9.1	27	6.5	127				
	Pretty good chance	1.7	8	5.4	37	6.8	44	7.2	29	5.4	118	2	11	4.3	28	8	47	9.2	36	5.6	122	2.1	10	3.7	25	6.5	34	7	21	4.6	90				
	Very good chance	3.4	16	6.5	44	6.1	39	6.8	27	5.8	126	2.2	12	4.6	30	8.3	49	6.9	27	5.4	118	2.3	11	2.4	16	4.8	25	5.7	17	3.5	69				

## Peer-Individual Risk Factor: Interaction with Antisocial Peers

Question	Response	County 2017										County 2019										County 2021									
		6th		8th		10th		12th		Total		6th		8th		10th		12th		Total		6th		8th		10th		12th		Total	
		%	n	%	n	%	n	%	n	%	n	%	n	%	n	%	n	%	n	%	n	%	n	%	n	%	n	%	n	%	n
Think of up to four of your best friends (the friends you feel closest to). In the past 12 months, how many of your best friends have:																															
Been arrested?	None	96.2	455	93.9	646	92.5	596	89.3	359	93.2	2,056	96.6	534	93.4	609	92.9	548	92.9	366	94	2,057	96.7	463	95.7	652	94.7	496	94.3	283	95.5	1,894
	1	1.5	7	3.2	22	4.7	30	6	24	3.8	83	2	11	5.1	33	5.3	31	5.3	21	4.4	96	1.5	7	2.8	19	3.4	18	3.3	10	2.7	54
	2	0.6	3	0.6	4	1.6	10	2.2	9	1.2	26	0.5	3	0.5	3	0.7	4	0.8	3	0.6	13	1.5	7	1.2	8	1.3	7	1.7	5	1.4	27
	3	1.3	6	0.6	4	0.5	3	0.7	3	0.7	16	0.2	1	0.2	1	0.3	2	0.3	1	0.2	5	0	0	0.1	1	0	0	0	0	0.1	1
	4	0.4	2	1.7	12	0.8	5	1.7	7	1.2	26	0.7	4	0.9	6	0.8	5	0.8	3	0.8	18	0.4	2	0.1	1	0.6	3	0.7	2	0.4	8
Think of up to four of your best friends (the friends you feel closest to). In the past 12 months, how many of your best friends have:																															
Dropped out of school?	None	94.9	451	95.1	655	93.5	601	92.5	369	94.1	2,076	95.1	524	96.3	630	93	548	91.8	358	94.3	2,060	94.7	451	97.4	663	96.4	503	91.3	273	95.6	1,890
	1	3.6	17	3.3	23	5.4	35	5.8	23	4.4	98	3.6	20	2.9	19	5.1	30	6.9	27	4.4	96	4.2	20	2.1	14	2.9	15	6.7	20	3.5	69
	2	0.6	3	1.2	8	0.6	4	1	4	0.9	19	0.7	4	0.6	4	1.2	7	1	4	0.9	19	0.4	2	0	0	0	0	0.7	2	0.2	4
	3	0	0	0	0	0.3	2	0.5	2	0.2	4	0	0	0	0	0.3	2	0	0	0.1	2	0	0	0.4	3	0.2	1	0	0	0.2	4
	4	0.8	4	0.4	3	0.2	1	0.3	1	0.4	9	0.5	3	0.2	1	0.3	2	0.3	1	0.3	7	0.6	3	0.1	1	0.6	3	1.3	4	0.6	11
Think of up to four of your best friends (the friends you feel closest to). In the past 12 months, how many of your best friends have:																															
Stolen or tried to steal a motor vehicle such as a car or motorcycle?	None	99.6	474	96.5	667	96.9	619	96.5	387	97.3	2,147	98.7	545	98	640	96.1	568	97.5	384	97.6	2,137	98.9	470	97.1	660	96	503	97.7	293	97.3	1,926
	1	0.2	1	2.3	16	2	13	1.7	7	1.7	37	0.5	3	1.5	10	2.5	15	1.5	6	1.6	34	0.4	2	1.8	12	3.1	16	1.3	4	1.7	34
	2	0.2	1	0.3	2	1.1	7	0.5	2	0.5	12	0.5	3	0.2	1	0.7	4	0.8	3	0.5	11	0.2	1	0.9	6	0.4	2	0.7	2	0.6	11
	3	0	0	0	0	0	0	0	0	0	0	0	0	0	0.2	1	0.2	1	0	0	0.1	2	0	0	0	0	0	0	0	0	0
	4	0	0	0.9	6	0	0	1.2	5	0.5	11	0.2	1	0.2	1	0.5	3	0.3	1	0.3	6	0.4	2	0.3	2	0.6	3	0.3	1	0.4	8
Think of up to four of your best friends (the friends you feel closest to). In the past 12 months, how many of your best friends have:																															
Been suspended from school?	None	86.5	411	76.3	526	74.1	476	80.8	324	78.7	1,737	83.2	460	75.7	492	76.6	451	86.3	340	79.7	1,743	80.3	380	80.3	546	80	419	86	258	81.1	1,603
	1	9.7	46	13.5	93	17	109	10.2	41	13.1	289	11.4	63	15.2	99	13.6	80	8.6	34	12.6	276	10.4	49	12.2	83	11.8	62	7	21	10.9	215
	2	2.5	12	4.4	30	4.4	28	4.5	18	4	88	3.3	18	3.8	25	6.3	37	3	12	4.2	92	5.7	27	3.7	25	4.2	22	4.7	14	4.5	88
	3	0.6	3	2.6	18	2.2	14	2.7	11	2.1	46	1.1	6	2.5	16	1.4	8	0.8	3	1.5	33	1.5	7	2.5	17	1.7	9	1.7	5	1.9	38
	4	0.6	3	3.2	22	2.3	15	1.7	7	2.1	47	1.1	6	2.8	18	2.2	13	1.3	5	1.9	42	2.1	10	1.3	9	2.3	12	0.7	2	1.7	33
Think of up to four of your best friends (the friends you feel closest to). In the past 12 months, how many of your best friends have:																															
Carried a handgun?	None	98.5	465	96.5	665	96.7	617	96	381	96.9	2,128	98	539	96.5	629	95.4	562	95.9	378	96.5	2,108	96.2	460	97.2	659	94.8	496	95	283	96	1,898
	1	0.8	4	1.9	13	2	13	2	8	1.7	38	1.3	7	2.8	18	2.4	14	2.5	10	2.2	49	2.1	10	1.8	12	2.7	14	2.7	8	2.2	44
	2	0	0	0.9	6	0.6	4	0.5	2	0.5	12	0.2	1	0.5	3	1.4	8	0.8	3	0.7	15	0.6	3	0.4	3	1	5	1.3	4	0.8	15
	3	0	0	0.3	2	0.2	1	0.3	1	0.2	4	0	0	0.2	1	0.2	1	0	0	0.1	2	0.2	1	0	0	0.6	3	0.3	1	0.3	5
	4	0.6	3	0.4	3	0.5	3	1.3	5	0.6	14	0.5	3	0.2	1	0.7	4	0.8	3	0.5	11	0.8	4	0.6	4	1	5	0.7	2	0.8	15



**Peer-Individual Risk Factor: Interaction with Antisocial Peers (continued)**

Question	Response	County 2017										County 2019										County 2021									
		6th		8th		10th		12th		Total		6th		8th		10th		12th		Total		6th		8th		10th		12th		Total	
		%	n	%	n	%	n	%	n	%	n	%	n	%	n	%	n	%	n	%	n	%	n	%	n	%	n	%	n	%	n
Think of up to four of your best friends (the friends you feel closest to). In the past 12 months, how many of your best friends have:																															
Sold illegal drugs?	None	99.4	469	94.9	657	92.4	594	85.6	344	93.4	2,064	99.3	546	97.1	633	90.2	533	91.1	359	94.7	2,071	98.1	464	96.3	655	94.3	492	91	273	95.4	1,884
	1	0.4	2	2.3	16	4.7	30	6.2	25	3.3	73	0	0	1.8	12	5.2	31	4.1	16	2.7	59	0.8	4	2.6	18	2.7	14	5.3	16	2.6	52
	2	0.2	1	1	7	1.4	9	3.5	14	1.4	31	0.2	1	0.5	3	2	12	2	8	1.1	24	0.6	3	0.3	2	1.5	8	1.7	5	0.9	18
	3	0	0	0.3	2	0.2	1	1.5	6	0.4	9	0.2	1	0.2	1	0.3	2	0.3	1	0.2	5	0.2	1	0.3	2	1	5	0.3	1	0.5	9
	4	0	0	1.4	10	1.4	9	3.2	13	1.4	32	0.4	2	0.5	3	2.2	13	2.5	10	1.3	28	0.2	1	0.4	3	0.6	3	1.7	5	0.6	12

**Peer-Individual Risk Factor: Friends' Use of Drugs**

Question	Response	County 2017										County 2019										County 2021									
		6th		8th		10th		12th		Total		6th		8th		10th		12th		Total		6th		8th		10th		12th		Total	
		%	n	%	n	%	n	%	n	%	n	%	n	%	n	%	n	%	n	%	n	%	n	%	n	%	n	%	n	%	n
Think of up to four of your best friends (the friends you feel closest to). In the past 12 months, how many of your best friends have:																															
Tried beer, wine, or hard liquor when their parents didn't know about it?	None	90.7	430	72.4	497	57.9	372	45.9	185	67.3	1,484	88.2	485	73.9	481	61	360	54.5	214	70.5	1,540	88.4	418	82.5	561	65.9	344	65.7	197	77	1,520
	1	6.3	30	12.4	85	14.9	96	11.4	46	11.7	257	6.7	37	11.8	77	12.5	74	11.2	44	10.6	232	6.3	30	7.9	54	11.5	60	11	33	9	177
	2	2.1	10	8.3	57	10.6	68	14.1	57	8.7	192	2.2	12	6.5	42	9.8	58	12.5	49	7.4	161	1.5	7	4.3	29	9	47	9.3	28	5.6	111
	3	0.4	2	1.9	13	6.2	40	8.9	36	4.1	91	0.5	3	3.2	21	4.1	24	6.1	24	3.3	72	2.1	10	1.2	8	5.2	27	6	18	3.2	63
	4	0.4	2	5	34	10.4	67	19.6	79	8.3	182	2.4	13	4.6	30	12.5	74	15.8	62	8.2	179	1.7	8	4.1	28	8.4	44	8	24	5.3	104
Think of up to four of your best friends (the friends you feel closest to). In the past 12 months, how many of your best friends have:																															
Smoked cigarettes?	None	95.3	450	80.3	553	73.8	475	67.1	269	79.2	1,747	92.5	508	87.3	572	78.2	460	76.1	299	84.2	1,839	93	439	91.7	622	85.6	447	81.7	246	88.9	1,754
	1	3.2	15	10	69	12.9	83	11	44	9.6	211	4.7	26	8.2	54	10.7	63	10.2	40	8.4	183	3.8	18	4.6	31	7.3	38	7.3	22	5.5	109
	2	1.3	6	4.4	30	5.7	37	10	40	5.1	113	1.6	9	2	13	4.3	25	6.9	27	3.4	74	1.7	8	1.3	9	3.4	18	5.3	16	2.6	51
	3	0	0	0.9	6	3	19	4.2	17	1.9	42	0	0	1.1	7	2.6	15	2.3	9	1.4	31	0.4	2	0.7	5	1	5	2.7	8	1	20
	4	0.2	1	4.5	31	4.7	30	7.7	31	4.2	93	1.1	6	1.4	9	4.3	25	4.6	18	2.7	58	1.1	5	1.6	11	2.7	14	3	9	2	39
Think of up to four of your best friends (the friends you feel closest to). In the past 12 months, how many of your best friends have:																															
Used LSD, cocaine, amphetamines or another illegal drug?	None	98.9	465	96.5	663	93.8	600	87.3	352	94.5	2,080	98.5	541	97.1	627	91.9	542	91.8	360	95.1	2,070	97.4	458	97.1	658	94.8	495	93	278	95.9	1,889
	1	0.6	3	1.9	13	3.9	25	6.2	25	3	66	1.1	6	1.7	11	4.6	27	3.6	14	2.7	58	1.3	6	1.9	13	2.7	14	3.3	10	2.2	43
	2	0.4	2	0.9	6	1.3	8	3.2	13	1.3	29	0.2	1	0.9	6	1.4	8	2	8	1.1	23	1.1	5	0.6	4	1.3	7	2	6	1.1	22
	3	0	0	0.1	1	0.3	2	0.5	2	0.2	5	0	0	0	0	1	6	0.5	2	0.4	8	0	0	0	0	0.2	1	0.3	1	0.1	2
	4	0	0	0.6	4	0.8	5	2.7	11	0.9	20	0.2	1	0.3	2	1.2	7	2	8	0.8	18	0.2	1	0.4	3	1	5	1.3	4	0.7	13
Think of up to four of your best friends (the friends you feel closest to). In the past 12 months, how many of your best friends have:																															
Used marijuana?	None	98.3	461	83.4	574	65.4	419	53	213	75.8	1,667	98	539	84.9	546	68.4	398	61.5	241	79.6	1,724	94.5	446	87.9	594	76.1	399	67.6	202	83.3	1,641
	1	0.6	3	5.4	37	12.9	83	13.2	53	8	176	0.5	3	7.3	47	8.1	47	10.7	42	6.4	139	3.2	15	4.7	32	9.5	50	10.7	32	6.5	129
	2	0.4	2	3.2	22	8	51	10.7	43	5.4	118	0.5	3	3.3	21	6.9	40	9.4	37	4.7	101	1.5	7	2.5	17	3.2	17	8	24	3.3	65
	3	0.6	3	1.9	13	5.1	33	6	24	3.3	73	0.2	1	0.9	6	4.6	27	5.4	21	2.5	55	0	0	1.2	8	2.9	15	4.3	13	1.8	36
	4	0	0	6.1	42	8.6	55	17.2	69	7.5	166	0.7	4	3.6	23	12	70	13	51	6.8	148	0.8	4	3.7	25	8.2	43	9.4	28	5.1	100

Peer-Individual Protective Factor: Belief in the Moral Order																															
Question	Response	County 2017										County 2019										County 2021									
		6th		8th		10th		12th		Total		6th		8th		10th		12th		Total		6th		8th		10th		12th		Total	
		%	n	%	n	%	n	%	n	%	n	%	n	%	n	%	n	%	n	%	n	%	n	%	n	%	n	%	n	%	n
I think it is okay to take something without asking as long as you get away with it.	NO!	82.4	389	65.2	452	60.4	391	63	254	67.1	1,486	81.3	448	73.9	478	66.7	391	66.6	261	72.5	1,578	77.3	368	68.2	464	70.3	367	66.9	198	70.8	1,397
	no	15.9	75	30.3	210	33.1	214	30.5	123	28.1	622	16	88	21.9	142	28.8	169	30.1	118	23.8	517	20.4	97	28.2	192	25.5	133	31.1	92	26	514
	yes	1.1	5	3.8	26	4.8	31	5	20	3.7	82	2.4	13	3.1	20	3.4	20	2	8	2.8	61	1.3	6	3.1	21	3.1	16	1.7	5	2.4	48
	YES!	0.6	3	0.7	5	1.7	11	1.5	6	1.1	25	0.4	2	1.1	7	1	6	1.3	5	0.9	20	1.1	5	0.4	3	1.1	6	0.3	1	0.8	15
It is alright to beat people up if they start the fight.	NO!	47.5	220	31.3	216	24.6	158	25.8	104	31.8	698	55	304	42.5	274	36.3	213	36.6	143	42.9	934	50.3	238	39.8	270	37.4	195	39.2	116	41.6	819
	no	25.5	118	23.3	161	24.3	156	25.3	102	24.4	537	20.8	115	21.6	139	20.3	119	21.5	84	21	457	18.4	87	21.7	147	18.6	97	20.9	62	20	393
	yes	16.4	76	25.8	178	31.2	200	28.5	115	25.9	569	17.9	99	21.1	136	26.4	155	27.6	108	22.9	498	22	104	25.8	175	29.2	152	26	77	25.8	508
	YES!	10.6	49	19.6	135	19.8	127	20.3	82	17.9	393	6.3	35	14.8	95	17	100	14.3	56	13.1	286	9.3	44	12.7	86	14.8	77	13.9	41	12.6	248
I think sometimes it's okay to cheat at school.	NO!	76.1	362	54.1	373	38.4	247	33.9	137	50.6	1,119	73.8	408	57.9	379	46.9	275	44.1	172	56.5	1,234	67.7	319	51.8	351	45.5	235	42	124	52.5	1,029
	no	18.3	87	32.2	222	39.8	256	35.9	145	32.1	710	21.3	118	28.2	185	33.3	195	32.8	128	28.7	626	24.2	114	32	217	33.1	171	32.9	97	30.5	599
	yes	4.4	21	11.4	79	17.7	114	25.2	102	14.3	316	4.2	23	11.9	78	16.4	96	20.3	79	12.6	276	6.4	30	14.6	99	16.8	87	21.7	64	14.3	280
	YES!	1.3	6	2.3	16	4	26	5	20	3.1	68	0.7	4	2	13	3.4	20	2.8	11	2.2	48	1.7	8	1.6	11	4.6	24	3.4	10	2.7	53
It is important to be honest with your parents, even if they become upset or you get punished.	NO!	7.1	34	8	55	6.7	43	7.4	30	7.3	162	16	88	17.8	116	18.8	110	15.9	62	17.3	376	21.9	103	12.9	87	17.5	91	21.8	64	17.6	345
	no	3.8	18	7.5	52	8.9	57	11.2	45	7.8	172	5.5	30	7.2	47	7.5	44	10.8	42	7.5	163	5.3	25	8.5	57	10	52	13.7	40	8.9	174
	yes	23.3	111	39.1	270	44.9	289	46.9	189	38.8	859	18.2	100	31.9	208	41.4	242	40.5	158	32.5	708	24.6	116	40.7	274	37.8	196	42	123	36.2	709
	YES!	65.8	313	45.4	314	39.6	255	34.5	139	46.1	1,021	60.3	331	43.2	282	32.2	188	32.8	128	42.7	929	48.2	227	37.9	255	34.7	180	22.5	66	37.2	728

Peer-Individual Protective Factor: Religiosity																															
Question	Response	County 2017										County 2019										County 2021									
		6th		8th		10th		12th		Total		6th		8th		10th		12th		Total		6th		8th		10th		12th		Total	
		%	n	%	n	%	n	%	n	%	n	%	n	%	n	%	n	%	n	%	n	%	n	%	n	%	n	%	n	%	n
How often do you attend religious services or activities?	Never	24.6	116	29.7	203	36.3	234	35	140	31.5	693	34.2	191	29.8	194	32.8	193	47	186	34.9	764	35.7	171	34.8	236	39.4	211	51.5	158	38.8	776
	Rarely	30.7	145	29.3	200	30.1	194	29	116	29.8	655	25.1	140	30.6	199	33	194	22.5	89	28.4	622	31.5	151	31.1	211	31	166	25.4	78	30.3	606
	1-2 times a month	12.3	58	14.6	100	12.1	78	16	64	13.6	300	16.7	93	13.8	90	13.8	81	10.9	43	14	307	13.4	64	13.1	89	9.9	53	10.7	33	11.9	239
	Once a week or more	32.4	153	26.4	180	21.6	139	20	80	25.1	552	24	134	25.7	167	20.4	120	19.7	78	22.8	499	19.4	93	21.1	143	19.8	106	12.4	38	19	380

### ATOD Use And Access: Willingness To Use

Question	Response	County 2017										County 2019										County 2021									
		6th		8th		10th		12th		Total		6th		8th		10th		12th		Total		6th		8th		10th		12th		Total	
		%	n	%	n	%	n	%	n	%	n	%	n	%	n	%	n	%	n	%	n	%	n	%	n	%	n	%	n	%	n
How willing are you to try the drugs listed below before you are 21? These are not questions about current or past use of these drugs. ALCOHOL (beer, wine, coolers, hard liquor such as vodka, whiskey, gin, or rum)	I would never try it	65.2	353	49.1	366	31.2	219	24.6	113	43	1,051	70.8	456	52.6	380	33.3	215	29.6	126	48.3	1,177	68.1	418	54.1	395	39.1	226	32.6	111	50.8	1,150
	I probably wouldn't try it	13.1	71	17.4	130	14.3	100	10.2	47	14.2	348	12.7	82	15.1	109	16	103	12.7	54	14.3	348	12.9	79	18.1	132	17.5	101	17.9	61	16.5	373
	I'm not sure whether or not I would try it	14.2	77	18.1	135	23	161	22.4	103	19.5	476	11.8	76	17.6	127	19.4	125	18.8	80	16.7	408	13.4	82	17.4	127	20.9	121	21.8	74	17.9	404
	I would like to try it	6.3	34	11.4	85	20.8	146	25.7	118	15.7	383	3.6	23	11.3	82	21.1	136	20.9	89	13.5	330	4.6	28	8.9	65	13.5	78	18.2	62	10.3	233
	I would use it any chance I got	1.1	6	4	30	10.7	75	17	78	7.7	189	1.1	7	3.5	25	10.2	66	17.9	76	7.1	174	1.1	7	1.5	11	9	52	9.4	32	4.5	102
How willing are you to try the drugs listed below before you are 21? These are not questions about current or past use of these drugs. MARIJUANA (pot, hash, cannabis, weed)	I would never try it	93.7	503	77.1	573	59	413	50.6	234	70.6	1,723	93.1	598	79.1	573	57.2	369	50.4	214	72	1,754	88.6	537	78.9	575	66.5	383	58.1	197	75.2	1,692
	I probably wouldn't try it	3.5	19	8.5	63	11.3	79	10.2	47	8.5	208	3.6	23	7	51	11.6	75	10.1	43	7.9	192	6.8	41	9.9	72	12	69	9.4	32	9.5	214
	I'm not sure whether or not I would try it	2	11	8.2	61	12.6	88	12.6	58	8.9	218	1.7	11	7	51	12.1	78	11.3	48	7.7	188	3	18	6.7	49	8.9	51	15.3	52	7.6	170
	I would like to try it	0.4	2	3.4	25	8.3	58	12.3	57	5.8	142	0.9	6	4.6	33	9.5	61	15.5	66	6.8	166	0.7	4	2.9	21	5.7	33	8.6	29	3.9	87
	I would use it any chance I got	0.4	2	2.8	21	8.9	62	14.3	66	6.2	151	0.6	4	2.2	16	9.6	62	12.7	54	5.6	136	1	6	1.6	12	6.9	40	8.6	29	3.9	87

### ATOD Use And Access: High Prevalence/Early Initiation Drugs

Question	Response	County 2017										County 2019										County 2021									
		6th		8th		10th		12th		Total		6th		8th		10th		12th		Total		6th		8th		10th		12th		Total	
		%	n	%	n	%	n	%	n	%	n	%	n	%	n	%	n	%	n	%	n	%	n	%	n	%	n	%	n	%	n
How many times in your lifetime have you had beer, wine, or hard liquor?	0 times	85.2	476	65.4	492	46.5	329	31.2	146	58	1,443	82.5	541	66.2	487	48.1	315	38.3	165	60.9	1,508	84.1	528	73.5	545	58.3	341	49.6	169	68.9	1,583
	1-2 times	10.7	60	18.8	141	21.6	153	18.2	85	17.7	439	12.8	84	20.4	150	20.5	134	15.3	66	17.5	434	11.8	74	16.2	120	15.7	92	17.3	59	15	345
	3-5 times	3	17	7.4	56	12.3	87	15	70	9.3	230	3.7	24	6.8	50	12.7	83	13.2	57	8.6	214	2.7	17	5.5	41	8.9	52	10.9	37	6.4	147
	6-9 times	0.4	2	4	30	6.4	45	8.1	38	4.6	115	0.9	6	2.7	20	6	39	8.4	36	4.1	101	0.5	3	1.8	13	4.8	28	6.2	21	2.8	65
	10-19 times	0.7	4	2.9	22	5.8	41	11.1	52	4.8	119	0.2	1	3	22	6.1	40	11.6	50	4.6	113	0.5	3	2.6	19	5.1	30	8.8	30	3.6	82
	20-39 times	0	0	0.5	4	4.1	29	7.1	33	2.7	66	0	0	0.8	6	2.9	19	4.4	19	1.8	44	0.3	2	0.3	2	3.8	22	3.5	12	1.7	38
	40 or more times	0	0	0.9	7	3.3	23	9.4	44	3	74	0	0	0.1	1	3.8	25	8.8	38	2.6	64	0.2	1	0.3	2	3.4	20	3.8	13	1.6	36
How many times in the past 30 days have you had beer, wine, or hard liquor?	0 times	96.8	537	91.2	682	79.1	561	69.9	327	85	2,107	95.1	621	90.2	661	80.6	524	72	308	85.8	2,114	95	593	92.4	684	82.5	480	81.2	277	88.9	2,034
	1-2 times	2.3	13	6.7	50	15.4	109	17.1	80	10.2	252	4	26	7.5	55	12.8	83	17.5	75	9.7	239	4.2	26	6.2	46	11	64	11.1	38	7.6	174
	3-5 times	0.5	3	1.5	11	4.2	30	7.7	36	3.2	80	0.8	5	1.8	13	3.5	23	5.6	24	2.6	65	0.5	3	0.8	6	4	23	4.1	14	2	46
	6-9 times	0	0	0.5	4	0.8	6	2.6	12	0.9	22	0.2	1	0.3	2	1.2	8	2.1	9	0.8	20	0.2	1	0.3	2	0.9	5	1.2	4	0.5	12
	10-19 times	0.4	2	0.1	1	0.1	1	1.5	7	0.4	11	0	0	0.3	2	0.8	5	2.1	9	0.6	16	0.2	1	0.1	1	1.2	7	1.8	6	0.7	15
	20-39 times	0	0	0	0	0.1	1	0.6	3	0.2	4	0	0	0	0	0.5	3	0.5	2	0.2	5	0	0	0	0	0.2	1	0	0	0	1
	40 or more times	0	0	0	0	0.1	1	0.6	3	0.2	4	0	0	0	0	0.6	4	0.2	1	0.2	5	0	0	0.1	1	0.3	2	0.6	2	0.2	5

### ATOD Use And Access: High Prevalence/Early Initiation Drugs (continued)

Question	Response	County 2017										County 2019										County 2021									
		6th		8th		10th		12th		Total		6th		8th		10th		12th		Total		6th		8th		10th		12th		Total	
		%	n	%	n	%	n	%	n	%	n	%	n	%	n	%	n	%	n	%	n	%	n	%	n	%	n	%	n	%	n
How many times in your lifetime have you used marijuana (pot, hash, cannabis, weed)?	0 times	99.1	546	91.5	687	80.7	574	67.4	316	85.5	2,123	99.1	648	93.3	686	79.2	518	69.1	297	86.9	2,149	97.3	603	94.7	700	85	497	75.7	259	90.1	2,059
	1-2 times	0.9	5	3.2	24	6.8	48	5.1	24	4.1	101	0.5	3	3.3	24	5.4	35	8.4	36	4	98	2.1	13	2.6	19	6.5	38	6.4	22	4	92
	3-5 times	0	0	1.9	14	2.5	18	4.3	20	2.1	52	0.5	3	1.5	11	3.8	25	4.2	18	2.3	57	0.5	3	0.5	4	1.2	7	5	17	1.4	31
	6-9 times	0	0	0.4	3	1.8	13	3.6	17	1.3	33	0	0	0.3	2	1.8	12	3.7	16	1.2	30	0	0	1.1	8	1	6	0.9	3	0.7	17
	10-19 times	0	0	0.9	7	2.5	18	3.6	17	1.7	42	0	0	0.1	1	1.7	11	2.8	12	1	24	0	0	0.3	2	2.2	13	1.2	4	0.8	19
	20-39 times	0	0	1.1	8	1.4	10	2.6	12	1.2	30	0	0	0.1	1	1.7	11	2.8	12	1	24	0.2	1	0.1	1	1.2	7	2	7	0.7	16
	40 or more times	0	0	1.1	8	4.2	30	13.4	63	4.1	101	0	0	1.4	10	6.4	42	9.1	39	3.7	91	0	0	0.7	5	2.9	17	8.8	30	2.3	52
How many times in the past 30 days have you used marijuana (pot, hash, cannabis, weed)?	0 times	99.6	549	95.9	710	89.8	634	82.4	383	92.4	2,276	99.4	646	96.8	706	88.5	575	84.7	361	93.2	2,288	98.5	611	98	722	92.6	541	87.7	299	95.2	2,173
	1-2 times	0.4	2	2.3	17	4.2	30	5.8	27	3.1	76	0.5	3	1.8	13	5.2	34	5.6	24	3	74	1.1	7	0.8	6	3.8	22	2.9	10	2	45
	3-5 times	0	0	0.5	4	1.7	12	2.6	12	1.1	28	0.2	1	0.7	5	1.7	11	2.3	10	1.1	27	0.2	1	0.1	1	0.9	5	2.3	8	0.7	15
	6-9 times	0	0	0.3	2	1.4	10	1.5	7	0.8	19	0	0	0.3	2	0.6	4	1.4	6	0.5	12	0	0	0.5	4	0.2	1	0.6	2	0.3	7
	10-19 times	0	0	0.5	4	0.8	6	1.3	6	0.6	16	0	0	0	0	1.4	9	1.6	7	0.7	16	0	0	0.1	1	0.9	5	1.8	6	0.5	12
	20-39 times	0	0	0.1	1	1.1	8	1.3	6	0.6	15	0	0	0.3	2	1.1	7	0.9	4	0.5	13	0.2	1	0.1	1	0.7	4	1.2	4	0.4	10
	40 or more times	0	0	0.3	2	0.8	6	5.2	24	1.3	32	0	0	0.1	1	1.5	10	3.3	14	1	25	0	0	0.3	2	1	6	3.5	12	0.9	20
How many times in your lifetime have you sniffed glue, breathed the contents of an aerosol spray can, or inhaled other gases or sprays in order to get high?	0 times	97.1	544	94.7	713	96.1	684	94.7	443	95.6	2,384	94.8	622	94	695	93.3	611	97	417	94.6	2,345	93.2	574	97.4	721	95	556	97.1	332	95.6	2,183
	1-2 times	1.8	10	3.3	25	2	14	3.4	16	2.6	65	3.4	22	3.1	23	4.4	29	2.3	10	3.4	84	4.2	26	1.2	9	2.6	15	0.3	1	2.2	51
	3-5 times	0.5	3	0.5	4	1.1	8	1.1	5	0.8	20	0.5	3	0.3	2	0.9	6	0	0	0.4	11	1.5	9	0.8	6	1.4	8	1.8	6	1.3	29
	6-9 times	0.2	1	0.3	2	0.4	3	0.2	1	0.3	7	0.9	6	1.5	11	0.5	3	0.2	1	0.8	21	0.6	4	0.1	1	0.2	1	0.3	1	0.3	7
	10-19 times	0	0	0.5	4	0	0	0.2	1	0.2	5	0.2	1	0.8	6	0.3	2	0	0	0.4	9	0	0	0	0	0.5	3	0.3	1	0.2	4
	20-39 times	0.2	1	0	0	0	0	0.2	1	0.1	2	0.3	2	0.1	1	0.3	2	0	0	0.2	5	0.3	2	0.1	1	0.2	1	0	0	0.2	4
	40 or more times	0.2	1	0.7	5	0.4	3	0.2	1	0.4	10	0	0	0.1	1	0.3	2	0.5	2	0.2	5	0.2	1	0.3	2	0.2	1	0.3	1	0.2	5
How many times in the past 30 days have you sniffed glue, breathed the contents of an aerosol spray can, or inhaled other gases or sprays in order to get high?	0 times	98.7	547	98.1	733	99.6	706	99.4	465	98.9	2,451	97.5	637	97.7	716	98	639	99.5	425	98.1	2,417	97.6	599	99.3	735	98.8	577	99.1	339	98.7	2,250
	1-2 times	0.9	5	1.5	11	0.4	3	0.2	1	0.8	20	1.5	10	1.2	9	1.1	7	0.2	1	1.1	27	1.3	8	0.4	3	0.9	5	0.6	2	0.8	18
	3-5 times	0	0	0.1	1	0	0	0.2	1	0.1	2	0.3	2	0.5	4	0.3	2	0	0	0.3	8	0.7	4	0	0	0.3	2	0	0	0.3	6
	6-9 times	0.2	1	0	0	0	0	0	0	0	1	0.5	3	0.4	3	0.5	3	0	0	0.4	9	0.3	2	0.1	1	0	0	0.3	1	0.2	4
	10-19 times	0	0	0	0	0	0	0.2	1	0	1	0	0	0	0	0	0	0	0	0	0	0.2	1	0	0	0	0	0	0	0	1
	20-39 times	0.2	1	0	0	0	0	0	0	0	1	0.2	1	0.1	1	0	0	0	0	0.1	2	0	0	0	0	0	0	0	0	0	0
	40 or more times	0	0	0.3	2	0	0	0	0	0.1	2	0	0	0	0	0.2	1	0.2	1	0.1	2	0	0	0.1	1	0	0	0	0	0	1

**ATOD Use And Access: High Prevalence/Early Initiation Drugs (continued)**

Question	Response	County 2017										County 2019										County 2021										
		6th		8th		10th		12th		Total		6th		8th		10th		12th		Total		6th		8th		10th		12th		Total		
		%	n	%	n	%	n	%	n	%	n	%	n	%	n	%	n	%	n	%	n	%	n	%	n	%	n	%	n	%	n	
How many times in your lifetime have you used over-the-counter medicine (cough syrup, cold medicine, etc.) in order to get high?	0 times	97.4	523	97.6	718	96.2	662	93.1	434	96.3	2,337	96.8	629	97.4	702	96.3	621	95.7	404	96.6	2,356	96.2	581	97.6	724	96.9	566	97.6	332	97	2,203	
	1-2 times	0.6	3	1.1	8	1.7	12	4.1	19	1.7	42	1.7	11	1.1	8	2.8	18	2.4	10	1.9	47	2.5	15	0.5	4	1.4	8	1.2	4	1.4	31	
	3-5 times	0.4	2	0.1	1	0.6	4	1.3	6	0.5	13	0.8	5	0.1	1	0.2	1	0.7	3	0.4	10	0.2	1	0.4	3	0.5	3	0.9	3	0.4	10	
	6-9 times	0.4	2	0.3	2	0.1	1	0.4	2	0.3	7	0.3	2	0.6	4	0.3	2	0.5	2	0.4	10	0.3	2	0.1	1	0.5	3	0	0	0.3	6	
	10-19 times	0.7	4	0.4	3	0.7	5	0.4	2	0.6	14	0.2	1	0.3	2	0.3	2	0	0	0.2	5	0.2	1	0.7	5	0.2	1	0.3	1	0.4	8	
	20-39 times	0.4	2	0.1	1	0	0	0	0	0.1	3	0	0	0	0	0	0	0	0	0	0	0	0.2	1	0.3	2	0.5	3	0	0	0.3	6
	40 or more times	0.2	1	0.4	3	0.6	4	0.6	3	0.5	11	0.3	2	0.6	4	0.2	1	0.7	3	0.4	10	0.5	3	0.4	3	0	0	0	0	0.3	6	
How many times in the past 30 days have you used over-the-counter medicine (cough syrup, cold medicine, etc.) in order to get high?	0 times	99.1	533	99.1	742	99	700	98.5	458	98.9	2,433	98.1	632	98.9	722	99.2	637	99.3	419	98.9	2,410	99.5	601	99.1	735	99.1	578	99.7	338	99.3	2,252	
	1-2 times	0.6	3	0.5	4	0.6	4	0.6	3	0.6	14	1.6	10	0.7	5	0.5	3	0.2	1	0.8	19	0.3	2	0.1	1	0.3	2	0.3	1	0.3	6	
	3-5 times	0.2	1	0.3	2	0.1	1	0.4	2	0.2	6	0.2	1	0.1	1	0.2	1	0.2	1	0.2	4	0.2	1	0.4	3	0.2	1	0	0	0.2	5	
	6-9 times	0	0	0	0	0	0	0.2	1	0	1	0	0	0.3	2	0.2	1	0.2	1	0.2	4	0	0	0	0	0.2	1	0	0	0	1	
	10-19 times	0	0	0	0	0.1	1	0.2	1	0.1	2	0	0	0	0	0	0	0	0	0	0	0	0	0.4	3	0.2	1	0	0	0.2	4	
	20-39 times	0.2	1	0	0	0.1	1	0	0	0.1	2	0	0	0	0	0	0	0	0	0	0	0	0	0	0	0	0	0	0	0	0	
	40 or more times	0	0	0.1	1	0	0	0	0	0	1	0.2	1	0	0	0	0	0	0	0	1	0	0	0	0	0	0	0	0	0	0	
Have you ever smoked cigarettes?	Never	97	543	86.7	648	77.3	549	68.5	318	83	2,058	96.2	625	91.6	667	80.3	525	72.8	313	86.5	2,130	94.5	587	94.2	696	87.6	507	85.3	290	91.3	2,080	
	Once or twice	2.3	13	8.6	64	12	85	13.1	61	9	223	2.5	16	6.9	50	11.2	73	13	56	7.9	195	5.2	32	3.7	27	7.8	45	7.4	25	5.7	129	
	Once in a while but not regularly	0.4	2	2.5	19	5.2	37	8.6	40	4	98	0.6	4	1.2	9	4.1	27	7	30	2.8	70	0	0	1.4	10	2.4	14	3.2	11	1.5	35	
	Regularly in the past	0.2	1	1.3	10	2	14	2.2	10	1.4	35	0.6	4	0.3	2	2	13	4.2	18	1.5	37	0.3	2	0.4	3	1.7	10	3.2	11	1.1	26	
	Regularly now	0.2	1	0.8	6	3.5	25	7.5	35	2.7	67	0.2	1	0	0	2.4	16	3	13	1.2	30	0	0	0.4	3	0.5	3	0.9	3	0.4	9	
How frequently have you smoked cigarettes during the past 30 days?	Never	99.1	553	96.1	718	91.2	645	84.5	392	93.2	2,308	98.5	639	98.2	709	93.1	609	90.2	386	95.5	2,343	99	615	98	724	97.6	565	95.6	325	97.8	2,229	
	Once or twice	0.5	3	2.7	20	3.7	26	5	23	2.9	72	1.1	7	1.4	10	3.7	24	4.4	19	2.4	60	0.6	4	1.4	10	1.2	7	2.9	10	1.4	31	
	Once or twice per week	0.2	1	0.7	5	1.1	8	2.4	11	1	25	0.3	2	0.3	2	0.5	3	1.6	7	0.6	14	0.3	2	0.3	2	0.5	3	0.3	1	0.4	8	
	About once a day	0	0	0.3	2	1	7	1.5	7	0.6	16	0	0	0.1	1	0.9	6	1.4	6	0.5	13	0	0	0.3	2	0.2	1	0	0	0.1	3	
	More than once a day	0.2	1	0.3	2	3	21	6.7	31	2.2	55	0.2	1	0	0	1.8	12	2.3	10	0.9	23	0	0	0.1	1	0.5	3	1.2	4	0.4	8	
Have you ever used smokeless tobacco (chew, snuff, plug, dipping tobacco, or chewing tobacco)?	Never	98	546	93.3	699	87.9	622	82.2	382	90.7	2,249	98.5	637	96.3	700	88.6	575	82.8	355	92.5	2,267	97.9	607	98.2	728	94.8	551	95.3	324	96.8	2,210	
	Once or twice	1.4	8	4.8	36	6.4	45	7.5	35	5	124	1.1	7	2.6	19	6.9	45	8.2	35	4.3	106	1.5	9	1.3	10	2.8	16	2.9	10	2	45	
	Once in a while but not regularly	0.5	3	1.1	8	2.7	19	5.6	26	2.3	56	0.3	2	0.6	4	2.8	18	4.9	21	1.8	45	0.5	3	0.3	2	1	6	0.6	2	0.6	13	
	Regularly in the past	0	0	0.5	4	1.3	9	2.2	10	0.9	23	0	0	0.3	2	0.9	6	3	13	0.9	21	0.2	1	0.1	1	1.2	7	0.6	2	0.5	11	
	Regularly now	0	0	0.3	2	1.8	13	2.6	12	1.1	27	0.2	1	0.3	2	0.8	5	1.2	5	0.5	13	0	0	0	0	0.2	1	0.6	2	0.1	3	
How frequently have you used smokeless tobacco during the past 30 days?	Never	99.3	552	98	733	94.2	665	91.8	428	96	2,378	99.1	642	98.9	716	96	626	94.2	403	97.3	2,387	99.4	616	100	741	97.6	567	99.1	337	99.1	2,261	
	Once or twice	0.7	4	1.5	11	3.4	24	4.1	19	2.3	58	0.8	5	0.4	3	1.8	12	2.6	11	1.3	31	0.5	3	0	0	1.7	10	0	0	0.6	13	
	Once or twice per week	0	0	0.1	1	0.6	4	1.5	7	0.5	12	0	0	0.7	5	1.2	8	1.6	7	0.8	20	0.2	1	0	0	0.3	2	0.3	1	0.2	4	
	About once a day	0	0	0.3	2	0.6	4	0.4	2	0.3	8	0	0	0	0	0.6	4	0.2	1	0.2	5	0	0	0	0	0.2	1	0	0	0	1	
	More than once a day	0	0	0.1	1	1.3	9	2.1	10	0.8	20	0.2	1	0	0	0.3	2	1.4	6	0.4	9	0	0	0	0	0.2	1	0.6	2	0.1	3	

### ATOD Use And Access: High Prevalence/Early Initiation Drugs (continued)

Question	Response	County 2017										County 2019										County 2021									
		6th		8th		10th		12th		Total		6th		8th		10th		12th		Total		6th		8th		10th		12th		Total	
		%	n	%	n	%	n	%	n	%	n	%	n	%	n	%	n	%	n	%	n	%	n	%	n	%	n	%	n	%	n
How frequently have you used an electronic vapor product such as:																															
E-cigarettes vapes vape pens e-cigars e-hookahs, hookah pens and mods during the past 30 days?	Never	96.7	535	88	658	82.9	582	78.2	363	86.7	2,138	94.3	609	85.5	621	69.8	453	66.7	284	80.4	1,967	95.3	586	89.7	661	84.5	491	74.8	255	87.6	1,993
	Once or twice	2.5	14	8.8	66	12.8	90	13.8	64	9.5	234	4.2	27	8.3	60	14.8	96	15.3	65	10.1	248	3.1	19	6.8	50	7.7	45	10.6	36	6.6	150
	Once or twice per week	0.2	1	1.3	10	1.6	11	3.4	16	1.5	38	0.6	4	3	22	4.3	28	4.7	20	3	74	0.8	5	1.1	8	2.4	14	3.2	11	1.7	38
	About once a day	0.4	2	0.5	4	0.7	5	0.9	4	0.6	15	0.2	1	0.4	3	2	13	2.1	9	1.1	26	0.7	4	0.4	3	1.4	8	1.5	5	0.9	20
	More than once a day	0.2	1	1.3	10	2	14	3.7	17	1.7	42	0.8	5	2.8	20	9.1	59	11.3	48	5.4	132	0.2	1	2	15	4	23	10	34	3.2	73
If you used an electronic vapor product such as e-cigarettes, vapes, vape pens, e-cigars, e-hookahs, hookah pens, and mods during the past 12 months, with which substances did you use it?	I did not vape	85.9	481	76.4	574	73.4	521	68	317	76.1	1,893	91.1	572	81.3	578	66.1	429	62.5	267	76.4	1,846	91.5	551	87.8	626	81.2	465	72.3	243	84.8	1,885
	Just flavoring	3.4	19	14.4	108	20	142	23.2	108	15.2	377	4.8	30	13.4	95	20.3	132	17.3	74	13.7	331	2.7	16	6.6	47	8.2	47	10.7	36	6.6	146
	Nicotine	0.5	3	2.4	18	7.3	52	9.4	44	4.7	117	2.1	13	6.6	47	21	136	26.2	112	12.8	308	2	12	6	43	12.7	73	19.9	67	8.8	195
	Marijuana or hash oil	0	0	1.5	11	3	21	5.4	25	2.3	57	0.6	4	1.5	11	5.7	37	9.4	40	3.8	92	0.5	3	1.5	11	5.8	33	8.3	28	3.4	75
	Other substances	0.4	2	0.1	1	0.4	3	0.2	1	0.3	7	0.8	5	0.6	4	0.5	3	0.7	3	0.6	15	0.7	4	0.3	2	1	6	0.6	2	0.6	14
	I don't know	3.9	22	4	30	2.4	17	1.9	9	3.1	78	5.6	35	5.1	36	3.9	25	2.6	11	4.4	107	6.1	37	3.9	28	2.8	16	1.2	4	3.8	85

### ATOD Use And Access: Other Drugs

Question	Response	County 2017										County 2019										County 2021									
		6th		8th		10th		12th		Total		6th		8th		10th		12th		Total		6th		8th		10th		12th		Total	
		%	n	%	n	%	n	%	n	%	n	%	n	%	n	%	n	%	n	%	n	%	n	%	n	%	n	%	n	%	n
How many times in your lifetime have you used cocaine?																															
How many times in your lifetime have you used cocaine?	0 times	100	559	99.7	751	99.3	707	97.9	458	99.3	2,475	99.8	654	99.9	737	99.1	651	98.1	423	99.4	2,465	99.5	616	99.9	738	99.1	579	98.8	337	99.4	2,270
	1-2 times	0	0	0.3	2	0.3	2	1.1	5	0.4	9	0	0	0.1	1	0.8	5	1.2	5	0.4	11	0.2	1	0	0	0.7	4	0.9	3	0.4	8
	3-5 times	0	0	0	0	0.3	2	0.4	2	0.2	4	0.2	1	0	0	0.2	1	0.2	1	0.1	3	0.2	1	0	0	0	0	0.3	1	0.1	2
	6-9 times	0	0	0	0	0.1	1	0	0	0	1	0	0	0	0	0	0	0	0	0	0	0	0	0	0	0	0	0	0	0	0
	10-19 times	0	0	0	0	0	0	0.2	1	0	1	0	0	0	0	0	0	0	0	0	0	0	0.2	1	0	0	0	0	0	0	0
	20-39 times	0	0	0	0	0	0	0	0	0	0	0	0	0	0	0	0	0	0	0	0	0	0	0	0	0	0	0	0	0	0
	40 or more times	0	0	0	0	0	0	0.4	2	0.1	2	0	0	0	0	0	0	0.5	2	0.1	2	0	0	0.1	1	0.2	1	0	0	0.1	2
How many times in the past 30 days have you used cocaine?																															
How many times in the past 30 days have you used cocaine?	0 times	100	555	100	747	99.9	709	99.6	463	99.9	2,474	100	653	100	733	99.7	648	99.3	422	99.8	2,456	99.8	617	100	739	99.8	582	99.7	340	99.9	2,278
	1-2 times	0	0	0	0	0.1	1	0.2	1	0.1	2	0	0	0	0	0.2	1	0.7	3	0.2	4	0.2	1	0	0	0.2	1	0	0	0.1	2
	3-5 times	0	0	0	0	0	0	0.2	1	0	1	0	0	0	0	0.2	1	0	0	0	1	0	0	0	0	0	0.3	1	0	1	
	6-9 times	0	0	0	0	0	0	0	0	0	0	0	0	0	0	0	0	0	0	0	0	0	0	0	0	0	0	0	0	0	
	10-19 times	0	0	0	0	0	0	0	0	0	0	0	0	0	0	0	0	0	0	0	0	0	0	0	0	0	0	0	0	0	0
	20-39 times	0	0	0	0	0	0	0	0	0	0	0	0	0	0	0	0	0	0	0	0	0	0	0	0	0	0	0	0	0	0
	40 or more times	0	0	0	0	0	0	0	0	0	0	0	0	0	0	0	0	0	0	0	0	0	0	0	0	0	0	0	0	0	0



**ATOD Use And Access: Other Drugs (continued)**

Question	Response	County 2017										County 2019										County 2021									
		6th		8th		10th		12th		Total		6th		8th		10th		12th		Total		6th		8th		10th		12th		Total	
		%	n	%	n	%	n	%	n	%	n	%	n	%	n	%	n	%	n	%	n	%	n	%	n	%	n	%	n	%	n
How many times in your lifetime have you used crack?	0 times	100	560	99.9	752	99.7	710	99.6	465	99.8	2,487	100	654	99.9	734	99.4	652	99.8	427	99.8	2,467	99.5	617	99.9	740	100	586	99.7	341	99.8	2,284
	1-2 times	0	0	0.1	1	0.1	1	0.2	1	0.1	3	0	0	0.1	1	0.5	3	0	0	0.2	4	0.3	2	0	0	0	0	0	0	0.1	2
	3-5 times	0	0	0	0	0	0	0	0	0	0	0	0	0	0	0	0	0	0	0	0	0	0	0	0	0	0	0	0	0	0
	6-9 times	0	0	0	0	0.1	1	0	0	0	1	0	0	0	0	0	0	0	0	0	0	0.2	1	0	0	0	0	0	0	0	0
	10-19 times	0	0	0	0	0	0	0	0	0	0	0	0	0	0	0	0	0	0	0	0	0	0	0	0	0	0	0	0	0	0
	20-39 times	0	0	0	0	0	0	0	0	0	0	0	0	0	0	0	0	0	0	0	0	0	0	0	0	0	0	0	0	0	0
	40 or more times	0	0	0	0	0	0	0.2	1	0	1	0	0	0	0	0.2	1	0.2	1	0.1	2	0	0	0.1	1	0	0	0.3	1	0.1	2
How many times in the past 30 days have you used crack?	0 times	100	554	99.9	744	100	709	99.8	464	99.9	2,471	100	651	99.9	730	99.8	650	100	425	99.9	2,456	99.8	618	100	741	100	586	99.7	341	99.9	2,286
	1-2 times	0	0	0.1	1	0	0	0.2	1	0.1	2	0	0	0.1	1	0	0	0	0	0	1	0.2	1	0	0	0	0	0.3	1	0.1	2
	3-5 times	0	0	0	0	0	0	0	0	0	0	0	0	0	0	0	0	0	0	0	0	0	0	0	0	0	0	0	0	0	0
	6-9 times	0	0	0	0	0	0	0	0	0	0	0	0	0	0	0	0	0	0	0	0	0	0	0	0	0	0	0	0	0	0
	10-19 times	0	0	0	0	0	0	0	0	0	0	0	0	0	0	0	0	0	0	0	0	0	0	0	0	0	0	0	0	0	0
	20-39 times	0	0	0	0	0	0	0	0	0	0	0	0	0	0	0	0	0	0	0	0	0	0	0	0	0	0	0	0	0	0
	40 or more times	0	0	0	0	0	0	0	0	0	0	0	0	0	0	0.2	1	0	0	0	1	0	0	0	0	0	0	0	0	0	0
How many times in your lifetime have you used heroin?	0 times	100	558	99.9	750	99.9	710	99.6	465	99.8	2,483	100	651	100	736	99.7	651	100	429	99.9	2,467	99.7	614	99.7	737	99.8	581	100	342	99.8	2,274
	1-2 times	0	0	0.1	1	0	0	0.2	1	0.1	2	0	0	0	0	0.3	2	0	0	0.1	2	0.2	1	0.1	1	0.2	1	0	0	0.1	3
	3-5 times	0	0	0	0	0	0	0	0	0	0	0	0	0	0	0	0	0	0	0	0	0	0	0	0	0	0	0	0	0	0
	6-9 times	0	0	0	0	0.1	1	0	0	0	1	0	0	0	0	0	0	0	0	0	0	0	0	0	0	0	0	0	0	0	0
	10-19 times	0	0	0	0	0	0	0	0	0	0	0	0	0	0	0	0	0	0	0	0	0	0	0	0	0	0	0	0	0	0
	20-39 times	0	0	0	0	0	0	0	0	0	0	0	0	0	0	0	0	0	0	0	0	0.2	1	0.1	1	0	0	0	0	0.1	2
	40 or more times	0	0	0	0	0	0	0.2	1	0	1	0	0	0	0	0	0	0	0	0	0	0	0	0	0	0	0	0	0	0	0
How many times in the past 30 days have you used heroin?	0 times	100	552	100	745	100	709	99.8	465	100	2,471	100	650	100	730	100	647	100	424	100	2,451	99.8	614	100	739	100	582	100	342	100	2,277
	1-2 times	0	0	0	0	0	0	0	0	0	0	0	0	0	0	0	0	0	0	0	0	0.2	1	0	0	0	0	0	0	0	0
	3-5 times	0	0	0	0	0	0	0	0	0	0	0	0	0	0	0	0	0	0	0	0	0	0	0	0	0	0	0	0	0	0
	6-9 times	0	0	0	0	0	0	0	0	0	0	0	0	0	0	0	0	0	0	0	0	0	0	0	0	0	0	0	0	0	0
	10-19 times	0	0	0	0	0	0	0	0	0	0	0	0	0	0	0	0	0	0	0	0	0	0	0	0	0	0	0	0	0	0
	20-39 times	0	0	0	0	0	0	0	0	0	0	0	0	0	0	0	0	0	0	0	0	0	0	0	0	0	0	0	0	0	0
	40 or more times	0	0	0	0	0	0	0.2	1	0	1	0	0	0	0	0	0	0	0	0	0	0	0	0	0	0	0	0	0	0	0

**ATOD Use And Access: Other Drugs (continued)**

Question	Response	County 2017										County 2019										County 2021										
		6th		8th		10th		12th		Total		6th		8th		10th		12th		Total		6th		8th		10th		12th		Total		
		%	n	%	n	%	n	%	n	%	n	%	n	%	n	%	n	%	n	%	n	%	n	%	n	%	n	%	n	%	n	
How many times in your lifetime have you used hallucinogens (acid, LSD, shrooms)?	0 times	100	553	98.8	743	97.1	692	90.4	423	97	2,411	99.7	649	99.3	734	97.1	636	95.3	409	98.1	2,428	99.8	609	99.3	732	97.3	568	94.4	323	98.2	2,232	
	1-2 times	0	0	0.7	5	1.7	12	4.3	20	1.5	37	0.3	2	0.5	4	1.5	10	3	13	1.2	29	0	0	0.4	3	1.4	8	2.9	10	0.9	21	
	3-5 times	0	0	0.4	3	0.8	6	3	14	0.9	23	0	0	0.1	1	0.8	5	0.9	4	0.4	10	0	0	0.1	1	0.5	3	1.5	5	0.4	9	
	6-9 times	0	0	0	0	0.3	2	0.9	4	0.2	6	0	0	0	0	0.2	1	0.5	2	0.1	3	0	0	0	0	0.3	2	1.2	4	0.3	6	
	10-19 times	0	0	0.1	1	0.1	1	0.4	2	0.2	4	0	0	0	0	0.2	1	0	0	0	1	0.2	1	0	0	0.3	2	0	0	0.1	3	
	20-39 times	0	0	0	0	0	0	0.9	4	0.2	4	0	0	0	0	0.2	1	0	0	0	1	0	0	0	0	0	0	0	0	0	0	
	40 or more times	0	0	0	0	0	0	0.2	1	0	1	0	0	0	0	0.2	1	0.2	1	0.1	2	0	0	0.1	1	0.2	1	0	0	0.1	2	
How many times in the past 30 days have you used hallucinogens (acid, LSD, shrooms)?	0 times	100	550	99.7	743	99.4	702	98.7	460	99.5	2,455	99.7	648	100	731	99.1	641	99.5	423	99.6	2,443	100	609	100	737	99.1	578	98.2	336	99.5	2,260	
	1-2 times	0	0	0.3	2	0.4	3	0.9	4	0.4	9	0.3	2	0	0	0.6	4	0.5	2	0.3	8	0	0	0	0	0.9	5	1.5	5	0.4	10	
	3-5 times	0	0	0	0	0.1	1	0.2	1	0.1	2	0	0	0	0	0.2	1	0	0	0	1	0	0	0	0	0	0	0	0	0	0	
	6-9 times	0	0	0	0	0	0	0	0	0	0	0	0	0	0	0	0	0	0	0	0	0	0	0	0	0	0	0.3	1	0	1	
	10-19 times	0	0	0	0	0	0	0	0	0	0	0	0	0	0	0	0	0	0	0	0	0	0	0	0	0	0	0	0	0	0	
	20-39 times	0	0	0	0	0	0	0.2	1	0	1	0	0	0	0	0	0	0	0	0	0	0	0	0	0	0	0	0	0	0	0	0
	40 or more times	0	0	0	0	0	0	0	0	0	0	0	0	0	0	0.2	1	0	0	0	1	0	0	0	0	0	0	0	0	0	0	0
How many times in your lifetime have you used methamphetamine (meth, crystal meth, crank)?	0 times	100	554	99.9	752	99.9	711	98.5	456	99.6	2,473	99.8	649	100	736	99.4	652	98.6	425	99.6	2,462	99.7	610	99.7	738	99.7	583	99.7	339	99.7	2,270	
	1-2 times	0	0	0.1	1	0	0	0.9	4	0.2	5	0.2	1	0	0	0.3	2	0.7	3	0.2	6	0.2	1	0.1	1	0	0	0.3	1	0.1	3	
	3-5 times	0	0	0	0	0	0	0.4	2	0.1	2	0	0	0	0	0.2	1	0	0	0	1	0	0	0	0	0	0	0	0	0	0	
	6-9 times	0	0	0	0	0.1	1	0	0	0	1	0	0	0	0	0	0	0	0	0	0	0	0	0	0	0	0	0	0	0	0	
	10-19 times	0	0	0	0	0	0	0	0	0	0	0	0	0	0	0	0	0.2	1	0	1	0	0	0	0	0	0	0	0	0	0	
	20-39 times	0	0	0	0	0	0	0	0	0	0	0	0	0	0	0.2	1	0.2	1	0.1	2	0	0	0	0	0.2	1	0	0	0	1	
	40 or more times	0	0	0	0	0	0	0.2	1	0	1	0	0	0	0	0	0	0.2	1	0	1	0.2	1	0.1	1	0.2	1	0	0	0.1	3	
How many times in the past 30 days have you used methamphetamine (meth, crystal meth, crank)?	0 times	100	547	100	740	100	708	99.6	465	99.9	2,460	100	649	100	729	100	647	99.1	421	99.8	2,446	100	611	100	740	100	584	100	340	100	2,275	
	1-2 times	0	0	0	0	0	0	0.2	1	0	1	0	0	0	0	0	0	0.7	3	0.1	3	0	0	0	0	0	0	0	0	0	0	
	3-5 times	0	0	0	0	0	0	0.2	1	0	1	0	0	0	0	0	0	0.2	1	0	1	0	0	0	0	0	0	0	0	0	0	
	6-9 times	0	0	0	0	0	0	0	0	0	0	0	0	0	0	0	0	0	0	0	0	0	0	0	0	0	0	0	0	0	0	
	10-19 times	0	0	0	0	0	0	0	0	0	0	0	0	0	0	0	0	0	0	0	0	0	0	0	0	0	0	0	0	0	0	
	20-39 times	0	0	0	0	0	0	0	0	0	0	0	0	0	0	0	0	0	0	0	0	0	0	0	0	0	0	0	0	0	0	
	40 or more times	0	0	0	0	0	0	0	0	0	0	0	0	0	0	0	0	0	0	0	0	0	0	0	0	0	0	0	0	0	0	

**ATOD Use And Access: Other Drugs (continued)**

Question	Response	County 2017										County 2019										County 2021									
		6th		8th		10th		12th		Total		6th		8th		10th		12th		Total		6th		8th		10th		12th		Total	
		%	n	%	n	%	n	%	n	%	n	%	n	%	n	%	n	%	n	%	n	%	n	%	n	%	n	%	n	%	n
How many times in your lifetime have you used Ecstasy or Molly?	0 times	100	536	99.3	741	98.7	699	95.9	444	98.7	2,420	99.8	645	99.5	735	98	640	97.4	419	98.8	2,439	99.8	598	99.7	735	98.3	571	99.1	337	99.3	2,241
	1-2 times	0	0	0.3	2	0.8	6	3	14	0.9	22	0.2	1	0.5	4	1.2	8	0.9	4	0.7	17	0	0	0.1	1	1.2	7	0.6	2	0.4	10
	3-5 times	0	0	0.1	1	0.1	1	0.4	2	0.2	4	0	0	0	0	0.6	4	0.9	4	0.3	8	0.2	1	0	0	0	0	0	0	0	1
	6-9 times	0	0	0	0	0.1	1	0	0	0	1	0	0	0	0	0	0	0.5	2	0.1	2	0	0	0	0	0	0	0.3	1	0	1
	10-19 times	0	0	0.1	1	0	0	0.4	2	0.1	3	0	0	0	0	0	0	0	0	0	0	0	0	0	0	0.3	2	0	0	0.1	2
	20-39 times	0	0	0	0	0.1	1	0	0	0	1	0	0	0	0	0	0	0.2	1	0	1	0	0	0	0	0	0	0	0	0	0
	40 or more times	0	0	0.1	1	0	0	0.2	1	0.1	2	0	0	0	0	0.2	1	0	0	0	1	0	0	0.1	1	0.2	1	0	0	0.1	2
How many times in the past 30 days have you used Ecstasy or Molly?	0 times	100	539	99.7	745	100	711	98.9	459	99.7	2,454	99.8	649	99.9	728	99.2	641	98.8	418	99.5	2,436	100	599	99.9	736	99.3	577	100	339	99.8	2,251
	1-2 times	0	0	0.1	1	0	0	0.9	4	0.2	5	0.2	1	0.1	1	0.5	3	1.2	5	0.4	10	0	0	0	0	0.3	2	0	0	0.1	2
	3-5 times	0	0	0	0	0	0	0	0	0	0	0	0	0	0	0.3	2	0	0	0.1	2	0	0	0	0	0.3	2	0	0	0.1	2
	6-9 times	0	0	0	0	0	0	0.2	1	0	1	0	0	0	0	0	0	0	0	0	0	0	0	0	0	0	0	0	0	0	0
	10-19 times	0	0	0	0	0	0	0	0	0	0	0	0	0	0	0	0	0	0	0	0	0	0	0	0	0	0	0	0	0	0
	20-39 times	0	0	0	0	0	0	0	0	0	0	0	0	0	0	0	0	0	0	0	0	0	0	0	0	0	0	0	0	0	0
	40 or more times	0	0	0.1	1	0	0	0	0	0	1	0	0	0	0	0	0	0	0	0	0	0	0	0	0.1	1	0	0	0	0	1
How many times in your lifetime have you used synthetic drugs (man-made drugs such as Bath Salts, K2, Spice, Mr. Smiley, Blaze)?	0 times	98.7	529	98.9	728	98.6	684	94.4	439	97.9	2,380	99.4	643	97.4	707	98.6	634	98.6	419	98.4	2,403	98.7	593	98.4	729	98.5	574	100	340	98.7	2,236
	1-2 times	0.7	4	0.8	6	0.7	5	2.4	11	1.1	26	0.6	4	1.5	11	0.8	5	0.9	4	1	24	1	6	0.9	7	1	6	0	0	0.8	19
	3-5 times	0.4	2	0.1	1	0.4	3	0.9	4	0.4	10	0	0	0.6	4	0	0	0	0	0.2	4	0	0	0.3	2	0.2	1	0	0	0.1	3
	6-9 times	0	0	0.1	1	0	0	0.6	3	0.2	4	0	0	0.3	2	0.2	1	0	0	0.1	3	0	0	0.3	2	0.2	1	0	0	0.1	3
	10-19 times	0.2	1	0	0	0	0	0.6	3	0.2	4	0	0	0.1	1	0.5	3	0.2	1	0.2	5	0	0	0.1	1	0.2	1	0	0	0.1	2
	20-39 times	0	0	0	0	0	0	0.6	3	0.1	3	0	0	0	0	0	0	0.2	1	0	1	0	0	0	0	0	0	0	0	0	0
	40 or more times	0	0	0	0	0.3	2	0.4	2	0.2	4	0	0	0.1	1	0	0	0	0	0	1	0.3	2	0	0	0	0	0	0	0	0.1
How many times in the past 30 days have you used synthetic drugs (man-made drugs such as Bath Salts, K2, Spice, Mr. Smiley, Blaze)?	0 times	99.8	542	99.6	745	99.9	709	98.5	460	99.5	2,456	99.8	643	98.9	720	99.7	642	100	422	99.5	2,427	99.8	600	99.6	738	99.7	581	100	340	99.7	2,259
	1-2 times	0	0	0.4	3	0.1	1	0.9	4	0.3	8	0.2	1	0.5	4	0	0	0	0	0.2	5	0	0	0.4	3	0.2	1	0	0	0.2	4
	3-5 times	0	0	0	0	0	0	0.2	1	0	1	0	0	0.3	2	0.2	1	0	0	0.1	3	0.2	1	0	0	0	0	0	0	0	1
	6-9 times	0	0	0	0	0	0	0.2	1	0	1	0	0	0.1	1	0.2	1	0	0	0.1	2	0	0	0	0	0.2	1	0	0	0	1
	10-19 times	0.2	1	0	0	0	0	0.2	1	0.1	2	0	0	0.1	1	0	0	0	0	0	1	0	0	0	0	0	0	0	0	0	0
	20-39 times	0	0	0	0	0	0	0	0	0	0	0	0	0	0	0	0	0	0	0	0	0	0	0	0	0	0	0	0	0	0
	40 or more times	0	0	0	0	0	0	0	0	0	0	0	0	0	0	0	0	0	0	0	0	0	0	0	0	0	0	0	0	0	0

## ATOD Use And Access: Prescription Drugs

Question	Response	County 2017										County 2019										County 2021										
		6th		8th		10th		12th		Total		6th		8th		10th		12th		Total		6th		8th		10th		12th		Total		
		%	n	%	n	%	n	%	n	%	n	%	n	%	n	%	n	%	n	%	n	%	n	%	n	%	n	%	n	%	n	
How many times in your lifetime have you performance enhancing drugs (such as steroids, human growth hormone) without a doctor telling you to take them?	0 times	99.3	548	99.7	749	99.2	706	99.4	463	99.4	2,466	99.5	652	99.6	734	98.6	647	99.8	430	99.4	2,463	99.5	604	99.9	732	99.1	574	98.8	332	99.4	2,242	
	1-2 times	0.5	3	0.1	1	0.6	4	0.4	2	0.4	10	0.5	3	0.3	2	1.1	7	0	0	0.5	12	0.3	2	0.1	1	0.3	2	0.6	2	0.3	7	
	3-5 times	0	0	0.1	1	0	0	0	0	0	1	0	0	0	0	0	0	0	0	0	0	0	0.2	1	0	0	0.2	1	0.3	1	0.1	3
	6-9 times	0	0	0	0	0.1	1	0	0	0	1	0	0	0	0	0.2	1	0.2	1	0.1	2	0	0	0	0	0	0	0	0	0	0	0
	10-19 times	0	0	0	0	0.1	1	0	0	0	1	0	0	0	0	0	0	0	0	0	0	0	0	0	0	0	0	0	0	0	0	0
	20-39 times	0	0	0	0	0	0	0	0	0	0	0	0	0	0	0.2	1	0	0	0	1	0	0	0	0	0.2	1	0.3	1	0.1	2	
	40 or more times	0.2	1	0	0	0	0	0.2	1	0.1	2	0	0	0.1	1	0	0	0	0	0	1	0	0	0	0	0.2	1	0	0	0	1	
How many times in the past 30 days have you used performance enhancing drugs (such as steroids, human growth hormone) without a doctor telling you to take them?	0 times	99.6	547	100	750	99.7	710	99.8	465	99.8	2,472	99.8	647	99.6	727	99.8	648	100	424	99.8	2,446	100	606	100	733	99.7	576	100	336	99.9	2,251	
	1-2 times	0.4	2	0	0	0	0	0.2	1	0.1	3	0.2	1	0.3	2	0	0	0	0	0.1	3	0	0	0	0	0	0	0	0	0	0	0
	3-5 times	0	0	0	0	0	0	0	0	0	0	0	0	0	0	0.2	1	0	0	0	1	0	0	0	0	0.2	1	0	0	0	1	
	6-9 times	0	0	0	0	0.1	1	0	0	0	1	0	0	0	0	0	0	0	0	0	0	0	0	0	0	0	0	0	0	0	0	0
	10-19 times	0	0	0	0	0.1	1	0	0	0	1	0	0	0	0	0	0	0	0	0	0	0	0	0	0	0	0	0	0	0	0	0
	20-39 times	0	0	0	0	0	0	0	0	0	0	0	0	0	0	0	0	0	0	0	0	0	0	0	0	0	0	0	0	0	0	0
	40 or more times	0	0	0	0	0	0	0	0	0	0	0	0	0	0.1	1	0	0	0	0	1	0	0	0	0	0.2	1	0	0	0	1	
How many times in your lifetime have you used prescription pain relievers without a doctor telling you to take them?	0 times	96.7	528	96	720	94.4	670	90.1	420	94.6	2,338	97.7	636	97.3	716	97	636	94.4	408	96.8	2,396	97.5	591	97.8	717	96	557	95.9	327	97	2,192	
	1-2 times	2.2	12	1.7	13	3.4	24	4.9	23	2.9	72	1.5	10	1.4	10	1.2	8	2.5	11	1.6	39	1.3	8	1.1	8	1.7	10	2.6	9	1.5	35	
	3-5 times	0.4	2	0.8	6	0.7	5	2.8	13	1.1	26	0.5	3	0.5	4	0.9	6	0.5	2	0.6	15	0.2	1	0.5	4	1	6	0.6	2	0.6	13	
	6-9 times	0.4	2	0.7	5	0.8	6	0.4	2	0.6	15	0.3	2	0.1	1	0.3	2	1.9	8	0.5	13	0.7	4	0.1	1	0.3	2	0.3	1	0.4	8	
	10-19 times	0	0	0.3	2	0.3	2	1.1	5	0.4	9	0	0	0.4	3	0.2	1	0	0	0.2	4	0	0	0.1	1	0.2	1	0	0	0.1	2	
	20-39 times	0	0	0.3	2	0.1	1	0.2	1	0.2	4	0	0	0.1	1	0.2	1	0.2	1	0.1	3	0.2	1	0.1	1	0.3	2	0	0	0.2	4	
	40 or more times	0.4	2	0.3	2	0.3	2	0.4	2	0.3	8	0	0	0.1	1	0.3	2	0.5	2	0.2	5	0.2	1	0.1	1	0.3	2	0.6	2	0.3	6	
How many times in the past 30 days have you used prescription pain relievers without a doctor telling you to take them?	0 times	97.8	532	98.4	739	98.6	702	97.9	456	98.2	2,429	99.8	648	98.9	724	99.2	644	98.8	419	99.2	2,435	99.2	599	98.9	725	99.1	575	99.1	337	99.1	2,236	
	1-2 times	1.8	10	0.9	7	0.8	6	1.5	7	1.2	30	0	0	1	7	0.5	3	0.7	3	0.5	13	0.3	2	0.7	5	0.5	3	0.6	2	0.5	12	
	3-5 times	0.2	1	0.3	2	0.1	1	0.6	3	0.3	7	0.2	1	0.1	1	0.3	2	0.2	1	0.2	5	0.2	1	0.1	1	0	0	0	0	0.1	2	
	6-9 times	0.2	1	0.1	1	0.3	2	0	0	0.2	4	0	0	0	0	0	0	0	0	0	0	0	0.3	2	0.1	1	0.2	1	0	0	0.2	4
	10-19 times	0	0	0.1	1	0.1	1	0	0	0.1	2	0	0	0	0	0	0	0.2	1	0	1	0	0	0.1	1	0	0	0.3	1	0.1	2	
	20-39 times	0	0	0	0	0	0	0	0	0	0	0	0	0	0	0	0	0	0	0	0	0	0	0	0	0	0	0	0	0	0	
	40 or more times	0	0	0.1	1	0	0	0	0	0	1	0	0	0	0	0	0	0	0	0	0	0	0	0	0	0	0.2	1	0	0	0	1

**ATOD Use And Access: Prescription Drugs (continued)**

Question	Response	County 2017										County 2019										County 2021									
		6th		8th		10th		12th		Total		6th		8th		10th		12th		Total		6th		8th		10th		12th		Total	
		%	n	%	n	%	n	%	n	%	n	%	n	%	n	%	n	%	n	%	n	%	n	%	n	%	n	%	n	%	n
How many times in your lifetime have you used prescription tranquilizers without a doctor telling you to take them?	0 times	99.8	544	99.1	735	98	696	93.8	437	97.9	2,412	100	649	99.2	729	97.9	639	97.4	419	98.7	2,436	99.2	597	99.6	735	98.6	575	98.2	334	99	2,241
	1-2 times	0.2	1	0.5	4	1.4	10	3.2	15	1.2	30	0	0	0.4	3	1.2	8	1.4	6	0.7	17	0.7	4	0.3	2	0.7	4	0.6	2	0.5	12
	3-5 times	0	0	0.1	1	0.4	3	1.3	6	0.4	10	0	0	0.3	2	0.5	3	0.2	1	0.2	6	0	0	0	0	0.2	1	0.3	1	0.1	2
	6-9 times	0	0	0.1	1	0	0	0.9	4	0.2	5	0	0	0	0	0.2	1	0.5	2	0.1	3	0	0	0	0	0.2	1	0.6	2	0.1	3
	10-19 times	0	0	0	0	0	0	0.4	2	0.1	2	0	0	0	0	0.2	1	0	0	0	1	0.2	1	0	0	0.2	1	0.3	1	0.1	3
	20-39 times	0	0	0	0	0	0	0	0	0	0	0	0	0.1	1	0	0	0	0	0	1	0	0	0.1	1	0.2	1	0	0	0.1	2
	40 or more times	0	0	0.1	1	0.1	1	0.4	2	0.2	4	0	0	0	0	0.2	1	0.5	2	0.1	3	0	0	0	0	0	0	0	0	0	0
How many times in the past 30 days have you used prescription tranquilizers without a doctor telling you to take them?	0 times	99.8	542	99.3	746	99.7	709	98.7	460	99.4	2,457	100	646	99.3	725	99.5	642	99.5	421	99.6	2,434	99.8	600	99.7	736	100	582	99.7	339	99.8	2,257
	1-2 times	0.2	1	0.5	4	0.1	1	0.9	4	0.4	10	0	0	0.5	4	0.3	2	0.2	1	0.3	7	0.2	1	0.1	1	0	0	0.3	1	0.1	3
	3-5 times	0	0	0	0	0	0	0.4	2	0.1	2	0	0	0.1	1	0.2	1	0.2	1	0.1	3	0	0	0	0	0	0	0	0	0	0
	6-9 times	0	0	0.1	1	0	0	0	0	0	1	0	0	0	0	0	0	0	0	0	0	0	0	0	0	0	0	0	0	0	0
	10-19 times	0	0	0	0	0	0	0	0	0	0	0	0	0	0	0	0	0	0	0	0	0	0	0.1	1	0	0	0	0	0	1
	20-39 times	0	0	0	0	0.1	1	0	0	0	1	0	0	0	0	0	0	0	0	0	0	0	0	0	0	0	0	0	0	0	0
	40 or more times	0	0	0	0	0	0	0	0	0	0	0	0	0	0	0	0	0	0	0	0	0	0	0	0	0	0	0	0	0	0
How many times in your lifetime have you used prescription stimulants without a doctor telling you to take them?	0 times	98.5	534	99.3	741	97.7	689	94.8	441	97.8	2,405	99.4	647	98.2	712	98.6	634	97.4	416	98.5	2,409	99.2	593	98.9	732	97.4	567	97.9	332	98.5	2,224
	1-2 times	1.1	6	0.5	4	1.8	13	3	14	1.5	37	0.5	3	1	7	0.6	4	1.2	5	0.8	19	0.5	3	0.7	5	1.4	8	0.9	3	0.8	19
	3-5 times	0	0	0.1	1	0.4	3	1.1	5	0.4	9	0.2	1	0.4	3	0.5	3	0.2	1	0.3	8	0.2	1	0	0	0.3	2	0.6	2	0.2	5
	6-9 times	0.4	2	0	0	0	0	0.6	3	0.2	5	0	0	0.3	2	0	0	0.7	3	0.2	5	0.2	1	0	0	0.5	3	0.3	1	0.2	5
	10-19 times	0	0	0	0	0	0	0	0	0	0	0	0	0	0.3	2	0	0	0.1	2	0	0	0.3	2	0.2	1	0.3	1	0.2	4	
	20-39 times	0	0	0	0	0	0	0	0	0	0	0	0	0	0	0	0	0	0	0	0	0	0	0	0.2	1	0	0	0	1	
	40 or more times	0	0	0	0	0	0	0.4	2	0.1	2	0	0	0.1	1	0	0	0.5	2	0.1	3	0	0	0.1	1	0	0	0	0	0	1
How many times in the past 30 days have you used prescription stimulants without a doctor telling you to take them?	0 times	99.6	542	99.9	747	99.9	711	98.5	458	99.6	2,458	99.5	645	99.2	723	99.7	644	99.5	422	99.5	2,434	99.7	595	99.7	738	99.8	581	100	339	99.8	2,253
	1-2 times	0.2	1	0.1	1	0.1	1	1.5	7	0.4	10	0.5	3	0.4	3	0.2	1	0.2	1	0.3	8	0.2	1	0	0	0.2	1	0	0	0.1	2
	3-5 times	0	0	0	0	0	0	0	0	0	0	0	0	0.4	3	0.2	1	0.2	1	0.2	5	0.2	1	0	0	0	0	0	0	1	
	6-9 times	0.2	1	0	0	0	0	0	0	0	1	0	0	0	0	0	0	0	0	0	0	0	0	0	0	0	0	0	0	0	
	10-19 times	0	0	0	0	0	0	0	0	0	0	0	0	0	0	0	0	0	0	0	0	0	0	0.3	2	0	0	0	0.1	2	
	20-39 times	0	0	0	0	0	0	0	0	0	0	0	0	0	0	0	0	0	0	0	0	0	0	0	0	0	0	0	0	0	
	40 or more times	0	0	0	0	0	0	0	0	0	0	0	0	0	0	0	0	0	0	0	0	0	0	0	0	0	0	0	0	0	

## ATOD Use And Access: Risky Substance Related Behavior

Question	Response	County 2017										County 2019										County 2021									
		6th		8th		10th		12th		Total		6th		8th		10th		12th		Total		6th		8th		10th		12th		Total	
		%	n	%	n	%	n	%	n	%	n	%	n	%	n	%	n	%	n	%	n	%	n	%	n	%	n	%	n	%	n
How many times have you had five or more alcoholic drinks in a row?	None	98.9	537	96.9	720	93.4	654	86.4	401	94.4	2,312	98.4	631	96.4	697	91.1	592	85.7	365	93.6	2,285	98.7	615	98.5	729	93.3	542	95	324	96.7	2,210
	Once	0.9	5	2	15	3.9	27	7.1	33	3.3	80	1.1	7	2.5	18	4.5	29	6.8	29	3.4	83	1.1	7	0.7	5	2.8	16	2.1	7	1.5	35
	Twice	0.2	1	0.8	6	1.4	10	3	14	1.3	31	0.3	2	0.3	2	2.5	16	4.9	21	1.7	41	0.2	1	0.3	2	1.9	11	2.1	7	0.9	21
	3-5 times	0	0	0.3	2	0.7	5	2.4	11	0.7	18	0.2	1	0.6	4	0.9	6	2.1	9	0.8	20	0	0	0.4	3	0.7	4	0.6	2	0.4	9
	6-9 times	0	0	0	0	0.3	2	0.4	2	0.2	4	0	0	0.1	1	0.3	2	0.2	1	0.2	4	0	0	0.1	1	0.3	2	0.3	1	0.2	4
	10 or more times	0	0	0	0	0.3	2	0.6	3	0.2	5	0	0	0.1	1	0.8	5	0.2	1	0.3	7	0	0	0	0	0	1	6	0	0	6
How often have you:																															
Driven a motor vehicle while or shortly after drinking? (Please Note: In 2021 the questions about driving after drinking or having used alcohol were only asked of those that had used alcohol. In order to make all years of data as comparable as possible, those students in 2021 answering that they had never used the substance in question were added to the driving questions results. Because it can not be determined if the student would have marked "I do not drive" or "Never", those categories have been combined across all years.)	I don't drive / Never	99.8	408	98.9	607	98	533	93.3	306	97.8	1,854	99.1	527	98.5	586	97.1	530	94.9	318	97.7	1,961	99.5	602	99.3	714	97.9	555	96.6	311	98.6	2,182
	Before, but not in the past year	0	0	0.2	1	0.6	3	2.1	7	0.6	11	0	0	0.3	2	1.3	7	2.1	7	0.8	16	0.5	3	0.3	2	0.4	2	1.2	4	0.5	11
	About once or twice a year	0.2	1	0.7	4	0.9	5	2.7	9	1	19	0.2	1	0.8	5	0.2	1	1.5	5	0.6	12	0	0	0.3	2	1.1	6	1.9	6	0.6	14
	About once or twice a month	0	0	0.2	1	0.4	2	1.2	4	0.4	7	0.4	2	0.2	1	0.9	5	1.2	4	0.6	12	0	0	0	0	0.2	1	0	0	0	1
	About once or twice a week	0	0	0.2	1	0	0	0	0	0.1	1	0.2	1	0.2	1	0	0	0	0	0.1	2	0	0	0	0	0.2	1	0	0	0	1
	Almost every day	0	0	0	0	0.2	1	0.6	2	0.2	3	0.2	1	0	0	0.5	3	0.3	1	0.2	5	0	0	0.1	1	0.4	2	0.3	1	0.2	4
How often have you:																															
Driven a motor vehicle while or shortly after using marijuana (pot, hash, cannabis, weed)? (Please Note: In 2021 the questions about driving after having used marijuana were only asked of those that had used marijuana. In order to make all years of data as comparable as possible, those students in 2021 answering that they had never used the substance in question were added to the driving questions results. Because it can not be determined if the student would have marked "I do not drive" or "Never", those categories have been combined across all years.)	I don't drive / Never	100	411	99.2	609	97.6	531	89.9	294	97.3	1,845	99.2	528	99	586	96.7	526	91.3	306	97.2	1,946	99.8	616	99.3	728	98.4	568	95.1	311	98.6	2,223
	Before, but not in the past year	0	0	0.2	1	0.7	4	1.8	6	0.6	11	0.2	1	0.7	4	0.7	4	2.1	7	0.8	16	0	0	0.4	3	0.2	1	0.6	2	0.3	6
	About once or twice a year	0	0	0.5	3	0.7	4	4.3	14	1.1	21	0.2	1	0.2	1	0.6	3	2.1	7	0.6	12	0	0	0.1	1	0.5	3	1.8	6	0.4	10
	About once or twice a month	0	0	0	0	0.4	2	0.9	3	0.3	5	0.2	1	0.2	1	0.9	5	1.5	5	0.6	12	0	0	0	0	0.5	3	1.2	4	0.3	7
	About once or twice a week	0	0	0.2	1	0.2	1	0.9	3	0.3	5	0	0	0	0	0.4	2	0.9	3	0.2	5	0.2	1	0	0	0.2	1	0	0	0.1	2
	Almost every day	0	0	0	0	0.4	2	2.1	7	0.5	9	0.2	1	0	0	0.7	4	2.1	7	0.6	12	0	0	0.1	1	0.2	1	1.2	4	0.3	6



## Antisocial Behavior: Gambling

Question	Response	County 2017										County 2019										County 2021									
		6th		8th		10th		12th		Total		6th		8th		10th		12th		Total		6th		8th		10th		12th		Total	
		%	n	%	n	%	n	%	n	%	n	%	n	%	n	%	n	%	n	%	n	%	n	%	n	%	n	%	n	%	n
During the past 12 months, how often have you bet/gambled, even casually, for money or valuables in the following ways:																															
Table games like poker or other card games, dice, backgammon, or dominoes	Not at all	90.5	381	86.9	543	86.5	480	86.6	291	87.5	1,695	92.8	501	87.8	533	87.4	484	88.1	297	89.1	1,815	84.1	414	88.8	593	87.9	459	90.6	278	87.7	1,744
	Less than once a month	5.7	24	9.3	58	8.6	48	8.6	29	8.2	159	4.6	25	7.4	45	8.5	47	8.9	30	7.2	147	8.1	40	8.4	56	7.5	39	8.5	26	8.1	161
	1 to 3 times a month	1.4	6	2.9	18	3.8	21	2.7	9	2.8	54	1.7	9	3.1	19	2	11	1.2	4	2.1	43	4.5	22	2.1	14	2.5	13	0.3	1	2.5	50
	More than 3 times a month	2.4	10	1	6	1.1	6	2.1	7	1.5	29	0.9	5	1.6	10	2.2	12	1.8	6	1.6	33	3.3	16	0.7	5	2.1	11	0.7	2	1.7	34
During the past 12 months, how often have you bet/gambled, even casually, for money or valuables in the following ways:																															
Lottery (scratch cards, numbers, etc.)	Not at all	78.9	330	73.8	459	76.4	425	70.8	238	75.2	1,452	81.2	437	76.3	461	77.7	429	79.5	268	78.5	1,595	76.2	372	80.9	542	79.9	417	81.8	251	79.6	1,582
	Less than once a month	12	50	16.9	105	15.8	88	19.6	66	16	309	12.8	69	15.4	93	14.1	78	11.9	40	13.8	280	15.8	77	14.3	96	14.4	75	12.7	39	14.4	287
	1 to 3 times a month	6.5	27	6.9	43	5.8	32	5.4	18	6.2	120	3.3	18	6.3	38	6	33	6.2	21	5.4	110	5.7	28	3.6	24	4	21	4.9	15	4.4	88
	More than 3 times a month	2.6	11	2.4	15	2	11	4.2	14	2.6	51	2.6	14	2	12	2.2	12	2.4	8	2.3	46	2.3	11	1.2	8	1.7	9	0.7	2	1.5	30
During the past 12 months, how often have you bet/gambled, even casually, for money or valuables in the following ways:																															
Sporting events or sports pools	Not at all	86.8	356	86.4	533	85.3	469	88	294	86.4	1,652	90.3	486	87.5	525	86.9	476	90.2	303	88.5	1,790	82	401	89.3	595	89	462	92.2	282	87.9	1,740
	Less than once a month	6.1	25	7.1	44	8.4	46	5.1	17	6.9	132	3.9	21	6.2	37	6.9	38	6	20	5.7	116	6.1	30	5.1	34	5.6	29	5.9	18	5.6	111
	1 to 3 times a month	2.7	11	3.4	21	4	22	3	10	3.3	64	1.9	10	3.3	20	2.9	16	2.4	8	2.7	54	3.5	17	1.8	12	2.3	12	0.7	2	2.2	43
	More than 3 times a month	4.4	18	3.1	19	2.4	13	3.9	13	3.3	63	3.9	21	3	18	3.3	18	1.5	5	3.1	62	8.4	41	3.8	25	3.1	16	1.3	4	4.3	86
During the past 12 months, how often have you bet/gambled, even casually, for money or valuables in the following ways:																															
Online (Internet) gambling	Not at all	97.4	408	95.8	592	96	530	95.5	321	96.2	1,851	95.9	512	94.3	566	94.2	518	95.8	321	94.9	1,917	92.4	447	96.7	638	96.7	499	96.7	296	95.6	1,880
	Less than once a month	1	4	2.1	13	1.8	10	1.8	6	1.7	33	2.1	11	2.5	15	3.6	20	2.1	7	2.6	53	3.1	15	1.5	10	2.1	11	2.6	8	2.2	44
	1 to 3 times a month	0.5	2	1	6	1.3	7	0.6	2	0.9	17	1.1	6	1.8	11	1.1	6	0.9	3	1.3	26	1.9	9	0.8	5	0.4	2	0.3	1	0.9	17
	More than 3 times a month	1.2	5	1.1	7	0.9	5	2.1	7	1.2	24	0.9	5	1.3	8	1.1	6	1.2	4	1.1	23	2.7	13	1.1	7	0.8	4	0.3	1	1.3	25
During the past 12 months, how often have you bet/gambled, even casually, for money or valuables in the following ways:																															
Personal skill games (such as pool, darts, coin tossing, video games)	Not at all	82.5	339	78.6	486	82.9	457	82.9	277	81.5	1,559	86	462	78.7	472	83.8	461	86.4	292	83.3	1,687	74.9	362	80.9	537	81.5	426	87.3	267	80.6	1,592
	Less than once a month	9.2	38	11.3	70	9.3	51	9.6	32	10	191	6.3	34	10.5	63	7.6	42	7.7	26	8.1	165	9.5	46	9.3	62	9.4	49	8.2	25	9.2	182
	1 to 3 times a month	4.4	18	3.7	23	4.2	23	3	10	3.9	74	3.4	18	4.8	29	5.1	28	3	10	4.2	85	5.8	28	3.8	25	3.8	20	2.9	9	4.1	82
	More than 3 times a month	3.9	16	6.3	39	3.6	20	4.5	15	4.7	90	4.3	23	6	36	3.5	19	3	10	4.3	88	9.7	47	6	40	5.4	28	1.6	5	6.1	120
During the past 12 months, how often have you bet/gambled, even casually, for money or valuables in the following ways:																															
Bet/gambled in some other way	Not at all	94	390	87.4	542	88.2	485	86.6	284	88.9	1,701	93.5	501	90	539	88.6	489	88.2	298	90.2	1,827	88.7	431	91.3	608	87.7	458	92.8	283	89.9	1,780
	Less than once a month	3.1	13	7.6	47	7.8	43	8.8	29	6.9	132	4.7	25	6.7	40	6.9	38	8.6	29	6.5	132	6.6	32	5.4	36	8	42	5.6	17	6.4	127
	1 to 3 times a month	1.7	7	3.9	24	2.2	12	1.5	5	2.5	48	1.1	6	2.5	15	2	11	1.8	6	1.9	38	1.2	6	2.4	16	2.9	15	1	3	2	40
	More than 3 times a month	1.2	5	1.1	7	1.8	10	3	10	1.7	32	0.7	4	0.8	5	2.5	14	1.5	5	1.4	28	3.5	17	0.9	6	1.3	7	0.7	2	1.6	32

## Antisocial Behavior: Gambling (continued)

Question	Response	County 2017										County 2019										County 2021									
		6th		8th		10th		12th		Total		6th		8th		10th		12th		Total		6th		8th		10th		12th		Total	
		%	n	%	n	%	n	%	n	%	n	%	n	%	n	%	n	%	n	%	n	%	n	%	n	%	n	%	n	%	n
How many times (if any) have you, in your lifetime bet/gambled for money or anything of value?	0	79.8	336	65.2	408	56.8	315	60.9	206	65.2	1,265	79.7	431	66.2	395	66.2	368	67.2	227	69.9	1,421	75.5	369	72.3	480	67.2	352	68.6	210	71.2	1,411
	1-2	10.9	46	16	100	16.4	91	13.6	46	14.6	283	11.1	60	15.2	91	14.2	79	13.3	45	13.5	275	10.8	53	12.2	81	12.6	66	14.4	44	12.3	244
	3-5	3.3	14	6.1	38	12.4	69	5.6	19	7.2	140	5.2	28	7.7	46	8.5	47	8.9	30	7.4	151	5.3	26	6.9	46	7.8	41	7.8	24	6.9	137
	6-9	2.1	9	3.2	20	5.2	29	6.2	21	4.1	79	1.1	6	4.5	27	3.2	18	4.1	14	3.2	65	2.2	11	2.3	15	4	21	3.6	11	2.9	58
	10-19	1.9	8	4.8	30	5.4	30	5.9	20	4.5	88	1.8	10	3.2	19	3.2	18	2.4	8	2.7	55	3.3	16	2.9	19	3.2	17	3.6	11	3.2	63
	20-39	0.5	2	1.3	8	1.4	8	1.5	5	1.2	23	0.7	4	1.7	10	1.1	6	1.5	5	1.2	25	1.2	6	1.5	10	1.9	10	0.3	1	1.4	27
	40 or more	1.4	6	3.5	22	2.3	13	6.2	21	3.2	62	0.4	2	1.5	9	3.6	20	2.7	9	2	40	1.6	8	2	13	3.2	17	1.6	5	2.2	43
In the past 30 days, have you bet/gambled for money or anything of value?	Yes	6.9	29	10	62	10.5	58	14.4	48	10.2	197	7.1	38	9	54	11	61	9.2	31	9.1	184	4.7	23	5	33	5.9	31	5.9	18	5.3	105
	No	93.1	394	90	558	89.5	497	85.6	286	89.8	1,735	92.9	498	91	543	89	493	90.8	306	90.9	1,840	95.3	462	95	630	94.1	491	94.1	287	94.7	1,870
Have you ever felt the need to:																															
Bet more and more money?	Yes	1.9	8	4.4	27	5.3	29	6.3	21	4.4	85	2.4	13	5	30	5.5	30	3.6	12	4.2	85	2.3	11	1.8	12	4.2	22	2.3	7	2.6	52
	No	98.1	409	95.6	585	94.7	522	93.7	312	95.6	1,828	97.6	521	95	569	94.5	515	96.4	319	95.8	1,924	97.7	473	98.2	651	95.8	500	97.7	298	97.4	1,922
Have you ever felt the need to:																															
Lie to important people (such as your family/ friends) about how much you gamble?	Yes	2.6	11	2.5	15	2.9	16	3.9	13	2.9	55	3.4	18	3.9	23	3.1	17	3	10	3.4	68	2.1	10	0.9	6	1.3	7	1	3	1.3	26
	No	97.4	406	97.5	590	97.1	534	96.1	317	97.1	1,847	96.6	517	96.1	572	96.9	530	97	321	96.6	1,940	97.9	474	99.1	658	98.7	513	99	300	98.7	1,945

## Antisocial Behavior: Other Antisocial Behavior

Question	Response	County 2017										County 2019										County 2021										
		6th		8th		10th		12th		Total		6th		8th		10th		12th		Total		6th		8th		10th		12th		Total		
		%	n	%	n	%	n	%	n	%	n	%	n	%	n	%	n	%	n	%	n	%	n	%	n	%	n	%	n	%	n	
How many times in the past 12 months have you:																																
Attacked someone with the idea of seriously hurting them?	0 times	94.9	413	95.3	608	94.8	513	91.8	312	94.5	1,846	95.5	509	93.1	556	93.8	518	95.4	335	94.3	1,918	90.7	446	94	630	94.5	499	95.1	293	93.5	1,868	
	1 or 2 times	3.7	16	3.9	25	3.5	19	5.6	19	4	79	3.9	21	5.7	34	4.5	25	3.4	12	4.5	92	7.3	36	4.6	31	3.6	19	3.6	11	4.9	97	
	3 to 5 times	0.5	2	0.3	2	0.6	3	1.8	6	0.7	13	0	0	0.5	3	0.7	4	0	0	0.3	7	0.6	3	0.7	5	0.2	1	1	3	0.6	12	
	6 to 9 times	0.2	1	0.2	1	0.6	3	0.6	2	0.4	7	0	0	0.2	1	0.4	2	0.3	1	0.2	4	0.4	2	0.1	1	0.2	1	0	0	0.2	4	
	10 to 19 times	0.5	2	0	0	0.2	1	0	0	0.2	3	0	0	0.3	2	0	0	0	0	0.1	2	0	0	0.1	1	0.4	2	0	0	0.2	3	
	20 to 39 times	0	0	0	0	0	0	0	0	0	0	0	0.2	1	0	0	0	0	0.3	1	0.1	2	0	0	0	0	0.2	1	0	0	0.1	1
	40 or more times	0.2	1	0.3	2	0.4	2	0.3	1	0.3	6	0.4	2	0.2	1	0.5	3	0.6	2	0.4	8	1	5	0.3	2	0.9	5	0.3	1	0.7	13	
How many times in the past 12 months have you:																																
Been arrested?	0 times	99.3	430	98.3	625	98	528	97.6	332	98.3	1,915	98.5	528	97	578	97.1	536	98.3	345	97.6	1,987	99.4	486	98.2	658	97.7	513	98.4	304	98.4	1,961	
	1 or 2 times	0.5	2	0.9	6	1.5	8	2.4	8	1.2	24	0.7	4	1.7	10	1.8	10	1.1	4	1.4	28	0.6	3	1.6	11	1.5	8	1.3	4	1.3	26	
	3 to 5 times	0	0	0.5	3	0.4	2	0	0	0.3	5	0	0	0.8	5	0.4	2	0	0	0.3	7	0	0	0.1	1	0	0	0.3	1	0.1	2	
	6 to 9 times	0	0	0.2	1	0.2	1	0	0	0.1	2	0	0	0.2	1	0	0	0.3	1	0.1	2	0	0	0	0	0.4	2	0	0	0.1	2	
	10 to 19 times	0	0	0	0	0	0	0	0	0	0	0	0	0.2	1	0	0	0	0	0	1	0	0	0	0	0	0	0	0	0	0	0
	20 to 39 times	0	0	0.2	1	0	0	0	0	0.1	1	0.2	1	0	0	0	0	0.3	1	0.1	2	0	0	0	0	0	0	0	0	0	0	0
	40 or more times	0.2	1	0	0	0	0	0	0	0.1	1	0.6	3	0.2	1	0.7	4	0	0	0.4	8	0	0	0	0	0.4	2	0	0	0.1	2	
How many times in the past 12 months have you:																																
Been drunk or high at school?	0 times	99.3	429	96.7	612	93.5	505	90	306	95.2	1,852	98.5	526	95.8	572	91.1	502	91.4	318	94.5	1,918	99.2	483	97.9	653	93.5	493	93.5	289	96.4	1,918	
	1 or 2 times	0.2	1	1.9	12	3.9	21	3.8	13	2.4	47	0.7	4	3.2	19	3.8	21	4.3	15	2.9	59	0.4	2	1.2	8	3.6	19	2.6	8	1.9	37	
	3 to 5 times	0	0	0.3	2	0.9	5	1.5	5	0.6	12	0.2	1	0.7	4	2.4	13	0.9	3	1	21	0.4	2	0.4	3	0.9	5	0.6	2	0.6	12	
	6 to 9 times	0.2	1	0.5	3	0.6	3	0.9	3	0.5	10	0.2	1	0	0	0.5	3	0.9	3	0.3	7	0	0	0	0	0.6	3	0.3	1	0.2	4	
	10 to 19 times	0	0	0.2	1	0.7	4	1.2	4	0.5	9	0	0	0.2	1	0.5	3	0.9	3	0.3	7	0	0	0	0	0	0	0.3	1	0.1	1	
	20 to 39 times	0	0	0	0	0.2	1	0.3	1	0.1	2	0	0	0	0	0.2	1	0.3	1	0.1	2	0	0	0.4	3	0.2	1	1.3	4	0.4	8	
	40 or more times	0.2	1	0.5	3	0.2	1	2.4	8	0.7	13	0.4	2	0.2	1	1.5	8	1.4	5	0.8	16	0	0	0	0	1.1	6	1.3	4	0.5	10	
How many times in the past 12 months have you:																																
Been suspended from school?	0 times	96.5	418	91.6	580	91.2	490	95	322	93.2	1,810	94.6	505	88.8	530	90	497	93.7	329	91.5	1,861	92.4	447	92.6	617	92.7	486	93.8	285	92.8	1,835	
	1 or 2 times	2.5	11	6.6	42	6	32	3.5	12	5	97	4.1	22	8.2	49	6.2	34	3.7	13	5.8	118	5.8	28	5.1	34	5	26	4.3	13	5.1	101	
	3 to 5 times	0.2	1	1.1	7	0.9	5	0.6	2	0.8	15	0.6	3	1.2	7	2.4	13	1.7	6	1.4	29	1.2	6	1.5	10	1.1	6	1.3	4	1.3	26	
	6 to 9 times	0.2	1	0.3	2	0.6	3	0.3	1	0.4	7	0.2	1	0.5	3	0.5	3	0.3	1	0.4	8	0.2	1	0.2	1	0.2	1	0.3	1	0.2	4	
	10 to 19 times	0	0	0.3	2	0.7	4	0.3	1	0.4	7	0	0	1	6	0	0	0.3	1	0.3	7	0	0	0.3	2	0.2	1	0.3	1	0.2	4	
	20 to 39 times	0.2	1	0	0	0.4	2	0.3	1	0.2	4	0	0	0	0	0	0	0.3	1	0	1	0	0	0.2	1	0.2	1	0	0	0.1	2	
	40 or more times	0.2	1	0	0	0.2	1	0	0	0.1	2	0.6	3	0.3	2	0.9	5	0	0	0.5	10	0.4	2	0.2	1	0.6	3	0	0	0.3	6	

### Antisocial Behavior: Other Antisocial Behavior (continued)

Question	Response	County 2017										County 2019										County 2021									
		6th		8th		10th		12th		Total		6th		8th		10th		12th		Total		6th		8th		10th		12th		Total	
		%	n	%	n	%	n	%	n	%	n	%	n	%	n	%	n	%	n	%	n	%	n	%	n	%	n	%	n	%	n
How many times in the past 12 months have you:																															
Sold illegal drugs?	0 times	99.5	428	98.7	623	98.1	528	95.9	325	98.2	1,904	99.4	528	98.5	587	95.7	528	96	335	97.5	1,978	99.4	483	98.8	657	98.3	517	96.7	294	98.5	1,951
	1 or 2 times	0.2	1	0.3	2	0.6	3	0.6	2	0.4	8	0.2	1	0.3	2	1.3	7	2.3	8	0.9	18	0.4	2	0.8	5	0.6	3	1.6	5	0.8	15
	3 to 5 times	0	0	0.5	3	0.6	3	0.6	2	0.4	8	0	0	0.3	2	0.9	5	0	0	0.3	7	0.2	1	0.3	2	0	0	1	3	0.3	6
	6 to 9 times	0	0	0	0	0.7	4	0	0	0.2	4	0	0	0	0.4	2	0.6	2	0.2	4	0	0	0	0	0	0	0	0	0	0	0
	10 to 19 times	0	0	0	0	0	0	0	0	0	0	0	0	0.3	2	0.5	3	0.3	1	0.3	6	0	0	0.2	1	0.4	2	0	0	0.2	3
	20 to 39 times	0	0	0.2	1	0	0	0.9	3	0.2	4	0.2	1	0.2	1	0.4	2	0	0	0.2	4	0	0	0	0	0	0	0.7	2	0.1	2
	40 or more times	0.2	1	0.3	2	0	0	2.1	7	0.5	10	0.2	1	0.3	2	0.9	5	0.9	3	0.5	11	0	0	0	0	0.8	4	0	0	0.2	4

### School Climate And Safety: Bullying And Internet Safety

Question	Response	County 2017										County 2019										County 2021									
		6th		8th		10th		12th		Total		6th		8th		10th		12th		Total		6th		8th		10th		12th		Total	
		%	n	%	n	%	n	%	n	%	n	%	n	%	n	%	n	%	n	%	n	%	n	%	n	%	n	%	n	%	n
During the past 12 months, have you been bullied through texting and/or social media?	NO!	61.1	262	49.3	318	49.9	275	51.6	177	52.4	1,032	66.1	357	60.7	372	56.8	314	64.1	221	61.6	1,264	54.6	272	55.2	381	60.9	324	60.1	184	57.3	1,161
	no	21.4	92	27.1	175	28.1	155	27.7	95	26.3	517	17.8	96	21.2	130	24.6	136	24.3	84	21.7	446	22.9	114	27.8	192	24.8	132	26.8	82	25.7	520
	yes	11.4	49	14.7	95	12.9	71	15.2	52	13.6	267	9.1	49	12.1	74	13	72	7	24	10.7	219	13.7	68	12.8	88	10.5	56	8.5	26	11.7	238
	YES!	6.1	26	8.8	57	9.1	50	5.5	19	7.7	152	7	38	6	37	5.6	31	4.6	16	5.9	122	8.8	44	4.2	29	3.8	20	4.6	14	5.3	107
Have you stayed home from school this year because you were worried about being bullied?	NO!	75.1	322	70.8	456	63.8	351	67.9	233	69.3	1,362	76.9	416	72.1	440	70	387	73.3	252	73	1,495	69.5	344	67.1	464	71.2	379	71.1	217	69.4	1,404
	no	19.3	83	22.8	147	28.9	159	26.5	91	24.4	480	17.4	94	19.7	120	23	127	23.5	81	20.6	422	24.4	121	28.7	198	22.2	118	25.2	77	25.4	514
	yes	3	13	3.4	22	3.1	17	2.9	10	3.2	62	3.1	17	4.9	30	4.3	24	2	7	3.8	78	3.2	16	2.9	20	3.9	21	2.3	7	3.2	64
	YES!	2.6	11	3	19	4.2	23	2.6	9	3.2	62	2.6	14	3.3	20	2.7	15	1.2	4	2.6	53	2.8	14	1.3	9	2.6	14	1.3	4	2	41
Do adults at your school stop bullying when they see/hear it or when a student tells them about it?	NO!	9.2	39	16	102	23	127	24.3	83	18	351	19.8	106	26.8	162	36.1	199	31.5	108	28.3	575	19.5	95	16.2	110	27.4	144	33	101	22.5	450
	no	8.3	35	23	147	27.7	153	31.7	108	22.7	443	12.5	67	18.9	114	21.2	117	29.4	101	19.6	399	11.9	58	19.9	135	26.2	138	25.8	79	20.5	410
	yes	31.8	134	38.9	248	36.5	202	36.7	125	36.3	709	22.8	122	30.1	182	34.7	191	30	103	29.4	598	30.7	149	37.8	257	32.3	170	32.4	99	33.8	675
	YES!	50.7	214	22.1	141	12.8	71	7.3	25	23.1	451	45	241	24.2	146	8	44	9	31	22.7	462	37.9	184	26.2	178	14.1	74	8.8	27	23.2	463
Please state whether you have been bullied during the past 12 months.	No	56.8	243	59	380	64.5	354	68.7	235	61.7	1,212	68.5	371	67.3	408	70	387	80.6	278	70.6	1,444	68.1	341	70.8	486	75.8	402	82.7	253	73.3	1,482
	Yes, very rarely	16.4	70	16.6	107	12.8	70	12.3	42	14.7	289	12.7	69	11.7	71	11.9	66	7.2	25	11.3	231	12.8	64	11.8	81	9.6	51	4.9	15	10.4	211
	Yes, now and then	18.7	80	11.5	74	12	66	11.7	40	13.2	260	11.4	62	10.6	64	11.2	62	7.2	25	10.4	213	11.6	58	11.2	77	9.4	50	9.2	28	10.5	213
	Yes, several times per month	3.7	16	5.6	36	4.4	24	2	7	4.2	83	1.8	10	3.8	23	2.7	15	2.3	8	2.7	56	2	10	2.8	19	1.9	10	2.6	8	2.3	47
	Yes, several times per week	2.1	9	2.8	18	2.4	13	1.5	5	2.3	45	2	11	2.3	14	2.2	12	1.7	6	2.1	43	2	10	0.6	4	1.7	9	0.3	1	1.2	24
	Yes, almost daily	2.3	10	4.5	29	4	22	3.8	13	3.8	74	3.5	19	4.3	26	2	11	0.9	3	2.9	59	3.6	18	2.8	19	1.5	8	0.3	1	2.3	46

## School Climate And Safety: Bullying And Internet Safety (continued)

Question	Response	County 2017										County 2019										County 2021									
		6th		8th		10th		12th		Total		6th		8th		10th		12th		Total		6th		8th		10th		12th		Total	
		%	n	%	n	%	n	%	n	%	n	%	n	%	n	%	n	%	n	%	n	%	n	%	n	%	n	%	n	%	n
If you have been bullied in any way in the past 12 months, where were you bullied? (Please note that in the 2021 PAYS, if a student marked that they had not been bullied in the past year to the question Please state whether you have been bullied during the past 12 months. they were coded as I was not bullied for this question.)	I was not bullied	55.6	243	60	388	64.2	357	68	234	61.6	1,222	69.6	371	67.2	405	69.5	373	79.2	270	70.5	1,419	71.1	351	73.6	498	77.6	408	83.3	254	75.5	1,511
	On school property	26.3	115	31.4	203	25.5	142	21.2	73	26.9	533	21.8	116	27.5	166	25	134	15.8	54	23.3	470	20.4	101	19.4	131	17.9	94	13.1	40	18.3	366
	At a school-sponsored event	4.3	19	4.9	32	7.6	42	4.9	17	5.5	110	2.8	15	6.5	39	4.7	25	4.4	15	4.7	94	1.6	8	2.5	17	2.7	14	1.6	5	2.2	44
	While going to or from school	10.3	45	8.5	55	6.7	37	3.8	13	7.6	150	7.5	40	7.5	45	7.8	42	3.8	13	7	140	6.9	34	5.6	38	2.5	13	3	9	4.7	94
	In the community	6.9	30	9.7	63	9.4	52	8.7	30	8.8	175	7.3	39	5.6	34	7.8	42	5	17	6.6	132	7.3	36	4.9	33	6.5	34	5.6	17	6	120
	At home	11.2	49	10.4	67	9.7	54	5.8	20	9.6	190	10.5	56	7	42	8.8	47	5	17	8	162	7.7	38	8.1	55	6.3	33	6.2	19	7.2	145
If you have been bullied in the past 12 months by other students, why were you bullied? (Please note the data reported here are of ALL students. Profile reports produced for PAYS report these data only of students who reported being bullied in the past year. Because these data are of ALL students, the numbers and percentages here will not align with the data presented in your profile report. Further note that in the 2021 PAYS, if a student marked that they had not been bullied in the past year to the question Please state whether you have been bullied during the past 12 months they were coded as I have not been made fun of by other students for this question.)	I have not been made fun of by other students	50.7	222	55.8	361	61	339	60.8	209	57	1,131	67.5	349	64.5	376	65	332	76.5	250	67.4	1,307	73	360	74.4	505	77.5	406	83.7	256	76.3	1,527
	I don't know why	17.4	76	15.1	98	12.9	72	10.8	37	14.3	283	14.1	73	12	70	10	51	8.9	29	11.5	223	9.9	49	7.1	48	7.6	40	5.9	18	7.7	155
	The color of my skin	3	13	3.4	22	2.3	13	2.9	10	2.9	58	2.3	12	2.4	14	2.7	14	2.1	7	2.4	47	1.8	9	1.6	11	1	5	0.3	1	1.3	26
	My religion	2.1	9	1.2	8	1.3	7	2	7	1.6	31	2.3	12	1.2	7	1.4	7	1.5	5	1.6	31	0.8	4	0.9	6	1	5	1.3	4	0.9	19
	My size (height, weight, etc.)	15.8	69	14.7	95	11.9	66	9.6	33	13.3	263	16.1	83	16	93	15.7	80	5.5	18	14.1	274	14.6	72	13	88	8.6	45	8.5	26	11.5	231
	My accent	1.6	7	2	13	1.3	7	0.9	3	1.5	30	1.9	10	1.4	8	2.2	11	1.2	4	1.7	33	1	5	0.1	1	0.2	1	0	0	0.3	7
	The country I was born in	0.9	4	0.5	3	0.9	5	1.2	4	0.8	16	1.4	7	0.5	3	1.2	6	0	0	0.8	16	1	5	0.7	5	0.2	1	0	0	0.5	11
	The country my family (parents, grandparents) was born in	1.1	5	0.6	4	0.9	5	1.5	5	1	19	1.9	10	1.2	7	1.2	6	0.3	1	1.2	24	0.4	2	0.4	3	0.6	3	0.3	1	0.4	9
	The way I look (clothing, hairstyle, etc.)	17.6	77	20.4	132	16.5	92	11.9	41	17.2	342	14.7	76	18	105	17.6	90	10.1	33	15.7	304	14.8	73	16.2	110	10.5	55	7.5	23	13	261
	How much money my family has or does not have	4.6	20	5.7	37	5.9	33	4.4	15	5.3	105	4.4	23	5	29	4.3	22	3.1	10	4.3	84	3	15	2.1	14	2.5	13	2.9	9	2.5	51
	My gender	1.8	8	1.4	9	1.8	10	2.3	8	1.8	35	2.7	14	1.4	8	2	10	1.2	4	1.9	36	3.7	18	4.1	28	2.3	12	2.3	7	3.2	65
	My grades or school achievement	5.5	24	6.8	44	4.9	27	2.9	10	5.3	105	4.8	25	5.5	32	4.9	25	2.8	9	4.7	91	3.7	18	2.9	20	1.3	7	2.3	7	2.6	52
	My social standing	3	13	7.7	50	7.6	42	8.4	29	6.8	134	3.3	17	5.5	32	5.7	29	4	13	4.7	91	3.4	17	4	27	5.7	30	4.2	13	4.3	87
	Social conflict	1.6	7	6.2	40	5.4	30	6.1	21	4.9	98	3.3	17	3.1	18	7.6	39	5.2	17	4.7	91	2.4	12	2.2	15	4.4	23	3.9	12	3.1	62
	My sexual-orientation	1.6	7	3.2	21	4	22	3.5	12	3.1	62	2.5	13	4.6	27	4.1	21	3.1	10	3.7	71	4.1	20	4.9	33	3.8	20	4.6	14	4.3	87
	I have a disability (learning or physical disability)	1.4	6	2.2	14	3.2	18	1.2	4	2.1	42	2.5	13	2.4	14	3.1	16	3.1	10	2.7	53	1.2	6	1.8	12	2.3	12	1	3	1.6	33
Some other reason	16.2	71	20.1	130	15.1	84	15.1	52	17	337	14.7	76	16	93	16.6	85	10.1	33	14.8	287	13.4	66	9.7	66	9.9	52	8.2	25	10.4	209	
If you were hurt or abused by another person in the past 12 months, how were you hurt or abused? (Please note that because this question did not include a response option for "not abused," these numbers and percentages reflect only students who reported past-year abuse.)	Physical injury	11.1	48	9.3	60	9.4	52	6.4	22	9.2	182	24.1	46	21.6	52	23.8	48	14.3	16	21.7	162	28.9	58	15.8	37	14.5	25	18.3	17	19.5	137
	Threats	8.1	35	11.7	76	12.1	67	7.6	26	10.3	204	28.3	54	19.1	46	25.2	51	29.5	33	24.7	184	30.8	62	25.2	59	24.3	42	22.6	21	26.2	184
	Emotional abuse, insults, name-calling	19.4	84	26.6	172	25.8	143	28.2	97	25.1	496	48.7	93	63.5	153	66.8	135	59.8	67	60.1	448	55.7	112	69.7	163	68.2	118	62.4	58	64.3	451
	Isolation from friends and family	2.1	9	3.2	21	6.1	34	4.7	16	4	80	4.2	8	9.1	22	20.3	41	18.8	21	12.3	92	5	10	12.4	29	17.3	30	19.4	18	12.4	87
	Control of what you were wearing	3	13	3.1	20	4	22	2.9	10	3.3	65	8.9	17	4.6	11	7.4	15	10.7	12	7.4	55	10.4	21	11.5	27	12.7	22	15.1	14	12	84
	Control with whom you socialized	3.5	15	3.6	23	5.9	33	3.5	12	4.2	83	8.4	16	8.3	20	20.3	41	18.8	21	13.1	98	9	18	9	21	19.7	34	19.4	18	13	91
	Other injury or abuse	3.9	17	6.2	40	6.5	36	4.7	16	5.5	109	23	44	8.7	21	14.9	30	17	19	15.3	114	12.9	26	11.5	27	12.7	22	15.1	14	12.7	89
In the past 12 months, did anyone when using technology ever try to get you to talk online about sex, look at sexual pictures, or do something else sexual?	Yes	7.7	32	20.6	130	25.7	137	25.4	84	20	383	10.3	55	19.8	120	25.2	135	18.9	64	18.6	374	10.5	51	16.3	112	22.8	120	22.7	69	17.6	352
	No	92.3	386	79.4	501	74.3	396	74.6	247	80	1,530	89.7	478	80.2	485	74.8	400	81.1	275	81.4	1,638	89.5	435	83.7	575	77.2	406	77.3	235	82.4	1,651

## School Climate And Safety: School Violence

Question	Response	County 2017										County 2019										County 2021									
		6th		8th		10th		12th		Total		6th		8th		10th		12th		Total		6th		8th		10th		12th		Total	
		%	n	%	n	%	n	%	n	%	n	%	n	%	n	%	n	%	n	%	n	%	n	%	n	%	n	%	n	%	n
In the past 12 months, how often have you:																															
Been threatened to be hit or beaten up on school property?	Never	75.5	330	71.7	457	73.8	403	82	283	75	1,473	76.3	412	71.3	430	75.8	420	82.5	288	75.8	1,550	74.3	371	78.8	528	78.8	420	87.9	270	79.1	1,589
	Once	11.7	51	13.2	84	10.8	59	7.8	27	11.2	221	12.2	66	13.6	82	11	61	9.7	34	11.9	243	12.8	64	10.9	73	11.8	63	5.9	18	10.9	218
	2 or 3 times	8.5	37	6.4	41	8.8	48	4.9	17	7.3	143	7.4	40	8.8	53	6.1	34	4.3	15	6.9	142	7.2	36	6.1	41	5.4	29	3.9	12	5.9	118
	4 or 5 times	1.6	7	3.6	23	2.7	15	1.2	4	2.5	49	2	11	2.3	14	2.9	16	1.7	6	2.3	47	3.2	16	1.6	11	1.7	9	0.3	1	1.8	37
	6 to 9 times	0.2	1	1.6	10	0.5	3	0.9	3	0.9	17	0	0	0.7	4	1.1	6	0	0	0.5	10	0	0	0.9	6	0.2	1	1.3	4	0.5	11
	10 or more times	2.5	11	3.5	22	3.3	18	3.2	11	3.2	62	2	11	3.3	20	3.1	17	1.7	6	2.6	54	2.4	12	1.6	11	2.1	11	0.7	2	1.8	36
In the past 12 months, how often have you:																															
Been attacked and hit by someone or beaten up on school property?	Never	89.9	392	89.2	570	90.8	493	93.6	323	90.6	1,778	88.8	474	88.9	535	91.5	504	92.3	322	90.1	1,835	86.5	431	93.1	620	93.2	495	96.1	296	92	1,842
	Once	6.9	30	6.7	43	5.7	31	2.6	9	5.8	113	6.7	36	7.3	44	4.9	27	6	21	6.3	128	9.2	46	4.1	27	4.3	23	1.9	6	5.1	102
	2 or 3 times	2.1	9	2.3	15	1.8	10	1.7	6	2	40	3	16	2.3	14	2.4	13	0.9	3	2.3	46	2.4	12	2	13	1.5	8	0.6	2	1.7	35
	4 or 5 times	0.5	2	0.9	6	1.3	7	1.2	4	1	19	0.4	2	0.5	3	0.5	3	0.6	2	0.5	10	0.6	3	0.2	1	0.2	1	0.3	1	0.3	6
	6 to 9 times	0.2	1	0.2	1	0.2	1	0	0	0.2	3	0.4	2	0.7	4	0.2	1	0	0	0.3	7	0.4	2	0.5	3	0	0	0.6	2	0.3	7
	10 or more times	0.5	2	0.6	4	0.2	1	0.9	3	0.5	10	0.7	4	0.3	2	0.5	3	0.3	1	0.5	10	0.8	4	0.3	2	0.8	4	0.3	1	0.5	11
In the past 12 months, how often have you:																															
Been threatened by someone with a weapon on school property?	Never	95.4	415	95.3	607	95.8	523	95.9	330	95.6	1,875	96.3	518	95.5	571	95.6	526	96.3	336	95.9	1,951	93.1	462	95.2	635	94.7	503	97.1	297	94.9	1,897
	Once	3.2	14	2.7	17	3.5	19	2	7	2.9	57	1.7	9	3	18	2.2	12	1.7	6	2.2	45	3.8	19	3.3	22	3.8	20	1.3	4	3.3	65
	2 or 3 times	0.5	2	1.6	10	0.4	2	0.6	2	0.8	16	1.3	7	0.8	5	1.1	6	1.7	6	1.2	24	1.4	7	0.9	6	0.8	4	1	3	1	20
	4 or 5 times	0.5	2	0.3	2	0	0	0.9	3	0.4	7	0.4	2	0.2	1	0.4	2	0	0	0.2	5	0.6	3	0.4	3	0.2	1	0	0	0.4	7
	6 to 9 times	0.2	1	0.2	1	0.4	2	0.3	1	0.3	5	0	0	0.2	1	0.4	2	0	0	0.1	3	0.2	1	0	0	0	0	0.3	1	0.1	2
	10 or more times	0.2	1	0	0	0	0	0.3	1	0.1	2	0.4	2	0.3	2	0.4	2	0.3	1	0.3	7	0.8	4	0.1	1	0.6	3	0.3	1	0.5	9
In the past 12 months, how often have you:																															
Been attacked by someone with a weapon on school property?	Never	98.4	428	98.6	628	98.7	536	98.5	338	98.6	1,930	98.3	521	99.3	595	98.7	541	99.1	346	98.9	2,003	97.8	482	99.2	656	98.3	520	97.4	298	98.3	1,956
	Once	1.4	6	1.3	8	1.1	6	0.6	2	1.1	22	1.1	6	0.3	2	0.2	1	0.6	2	0.5	11	1.6	8	0.5	3	0.9	5	1.3	4	1	20
	2 or 3 times	0	0	0.2	1	0	0	0.6	2	0.2	3	0.2	1	0	0	0.7	4	0.3	1	0.3	6	0.4	2	0	0	0	0.3	1	0.2	3	
	4 or 5 times	0	0	0	0	0.2	1	0	0	0.1	1	0	0	0	0	0	0	0	0	0	0	0.2	1	0.2	1	0	0	0.3	1	0.2	3
	6 to 9 times	0.2	1	0	0	0	0	0	0	0.1	1	0	0	0.2	1	0	0	0	0	0	1	0	0	0	0	0	0	0.3	1	0.1	1
	10 or more times	0	0	0	0	0	0	0.3	1	0.1	1	0.4	2	0.2	1	0.4	2	0	0	0.2	5	0	0	0.2	1	0.8	4	0.3	1	0.3	6
In the past 12 months have you been offered, given, or sold an illegal drug on school property?																															
How many times in the past 12 months have you been offered, given, or sold an illegal drug on school property?	Never	98.6	434	94.1	603	92.8	506	90.5	313	94.1	1,856	98.3	525	95.5	571	88.8	491	94.8	331	94.3	1,918	97.8	484	97.2	651	89.7	480	93.8	288	94.8	1,903
	1 or 2 times	0.9	4	3.9	25	3.9	21	6.4	22	3.7	72	1.3	7	3.3	20	6.3	35	2.9	10	3.5	72	1.6	8	2.2	15	5.8	31	3.9	12	3.3	66
	3 to 5 times	0.2	1	1.2	8	1.7	9	1.7	6	1.2	24	0	0	0.7	4	2	11	1.1	4	0.9	19	0.6	3	0.3	2	2.1	11	0.7	2	0.9	18
	6 to 9 times	0.2	1	0.3	2	0.4	2	1.2	4	0.5	9	0	0	0	0	0.5	3	0.3	1	0.2	4	0	0	0.1	1	0.6	3	0.3	1	0.2	5
	10 or more times	0	0	0.5	3	1.3	7	0.3	1	0.6	11	0.4	2	0.5	3	2.4	13	0.9	3	1	21	0	0	0.1	1	1.9	10	1.3	4	0.7	15



### School Climate And Safety: School Violence (continued)

Question	Response	County 2017										County 2019										County 2021										
		6th		8th		10th		12th		Total		6th		8th		10th		12th		Total		6th		8th		10th		12th		Total		
		%	n	%	n	%	n	%	n	%	n	%	n	%	n	%	n	%	n	%	n	%	n	%	n	%	n	%	n	%	n	
How many times in your lifetime have you:																																
Brought a weapon (such as a handgun, knife, etc.) to school?	0 times	96.6	425	93.7	596	91.2	496	89.4	305	92.9	1,822	97.7	520	96.5	581	93.9	521	94.3	328	95.7	1,950	97.4	485	97	652	94.7	502	95.8	295	96.3	1,934	
	1 or 2 times	2.7	12	5.5	35	6.8	37	5.6	19	5.3	103	1.9	10	2.8	17	4	22	4.3	15	3.1	64	2.2	11	2.7	18	4.3	23	2.9	9	3	61	
	3 to 5 times	0.2	1	0.3	2	1.3	7	0.9	3	0.7	13	0	0	0.2	1	0.7	4	0.6	2	0.3	7	0.4	2	0.3	2	0.4	2	1.3	4	0.5	10	
	6 to 9 times	0.2	1	0	0	0.2	1	0.6	2	0.2	4	0	0	0.3	2	0.5	3	0.3	1	0.3	6	0	0	0	0	0.2	1	0	0	0	0	1
	10 to 19 times	0.2	1	0.2	1	0	0	1.5	5	0.4	7	0	0	0	0	0.2	1	0.3	1	0.1	2	0	0	0	0	0	0	0	0	0	0	0
	20 to 39 times	0	0	0.2	1	0	0	0.3	1	0.1	2	0	0	0	0	0.2	1	0	0	0	1	0	0	0	0	0	0	0	0	0	0	0
40 or more times	0	0	0.2	1	0.6	3	1.8	6	0.5	10	0.4	2	0.2	1	0.5	3	0.3	1	0.3	7	0	0	0	0	0.4	2	0	0	0.1	2		
How many times in the last 30 days have you:																																
Brought a weapon (such as a handgun, knife, etc.) to school?	Never	99.1	434	98.9	627	97.4	529	96.2	327	98.1	1,917	99.1	524	99.2	596	97.5	537	99.1	344	98.7	2,001	99.8	497	99.9	671	99.1	525	99.7	306	99.6	1,999	
	1 or 2 times	0.9	4	0.8	5	2	11	1.5	5	1.3	25	0.8	4	0.7	4	1.1	6	0.9	3	0.8	17	0.2	1	0.1	1	0.4	2	0.3	1	0.2	5	
	3 to 5 times	0	0	0.2	1	0.2	1	0.6	2	0.2	4	0	0	0	0	0.7	4	0	0	0.2	4	0	0	0	0	0.2	1	0	0	0	1	
	6 to 9 times	0	0	0	0	0.2	1	0.3	1	0.1	2	0	0	0	0	0	0	0	0	0	0	0	0	0	0	0	0	0	0	0	0	
	10 or more times	0	0	0.2	1	0.2	1	1.5	5	0.4	7	0.2	1	0.2	1	0.7	4	0	0	0.3	6	0	0	0	0	0.4	2	0	0	0.1	2	

### Mental Health Concerns and Suicide Risk

Question	Response	County 2017										County 2019										County 2021									
		6th		8th		10th		12th		Total		6th		8th		10th		12th		Total		6th		8th		10th		12th		Total	
		%	n	%	n	%	n	%	n	%	n	%	n	%	n	%	n	%	n	%	n	%	n	%	n	%	n	%	n	%	n
Did you ever feel so sad or hopeless almost every day for two weeks or more in a row that you stopped doing some usual activities?	Yes	17.5	73	24.1	151	33.8	182	26.8	91	25.9	497	22	117	25.7	155	32.3	175	29.3	99	27.1	546	29.8	144	29.9	200	35.1	183	33.7	102	31.8	629
	No	82.5	343	75.9	475	66.2	357	73.2	249	74.1	1,424	78	414	74.3	447	67.7	367	70.7	239	72.9	1,467	70.2	340	70.1	468	64.9	338	66.3	201	68.2	1,347
Did you ever seriously consider attempting suicide?	Yes	10	41	18	113	26.1	140	24.3	82	19.7	376	14.6	77	15.7	94	21.4	116	20.3	68	17.7	355	14.8	71	20.2	134	22	114	23.5	71	19.8	390
	No	90	368	82	514	73.9	396	75.7	255	80.3	1,533	85.4	449	84.3	506	78.6	425	79.7	267	82.3	1,647	85.2	410	79.8	531	78	405	76.5	231	80.2	1,577
Did you make a plan about how you would attempt suicide?	Yes	7.8	32	13.8	86	20.7	111	19.9	67	15.5	296	9.3	49	13.3	80	17.3	93	17	57	13.9	279	12.6	60	14.5	96	18.1	94	15	45	15.1	295
	No	92.2	379	86.2	538	79.3	424	80.1	269	84.5	1,610	90.7	477	86.7	522	82.7	446	83	279	86.1	1,724	87.4	417	85.5	565	81.9	424	85	256	84.9	1,662
How many times did you actually attempt suicide?	0 times	93	388	87.9	558	83	448	85.9	292	87.3	1,686	91.3	485	88.6	538	87.1	479	85.5	288	88.4	1,790	88.3	430	87.9	590	85.5	448	87.5	265	87.3	1,733
	1 time	3.8	16	6.9	44	6.9	37	7.1	24	6.3	121	4.5	24	5.9	36	5.8	32	7.7	26	5.8	118	7	34	5.2	35	6.9	36	5.9	18	6.2	123
	2 or 3 times	1.7	7	3.3	21	6.9	37	5.3	18	4.3	83	2.6	14	3.1	19	3.5	19	4.2	14	3.3	66	2.3	11	4.9	33	3.8	20	4.6	14	3.9	78
	4 or 5 times	0.5	2	0.5	3	1.5	8	1.2	4	0.9	17	0.8	4	0.8	5	1.5	8	1.2	4	1	21	0.8	4	1	7	1.7	9	1.7	5	1.3	25
	6 or more times	1	4	1.4	9	1.9	10	0.6	2	1.3	25	0.8	4	1.5	9	2.2	12	1.5	5	1.5	30	1.6	8	0.9	6	2.1	11	0.3	1	1.3	26
If you attempted suicide during the past 12 months, did any attempt result in an injury, poisoning or overdose that had to be treated by a doctor or nurse?	I did not attempt suicide during the past 12 months	76.1	312	77.3	484	74.3	393	80.9	271	76.8	1,460	73.4	389	74.7	451	77.2	417	81.8	274	76.2	1,531	63.4	303	75	502	73.9	383	75.5	228	72	1,416
	Yes	1.7	7	2.1	13	4.5	24	2.1	7	2.7	51	2.5	13	3.1	19	3.7	20	3.6	12	3.2	64	3.8	18	2.1	14	3.1	16	2.3	7	2.8	55
	No	22.2	91	20.6	129	21.2	112	17	57	20.5	389	24.2	128	22.2	134	19.1	103	14.6	49	20.6	414	32.8	157	22.9	153	23	119	22.2	67	25.2	496

## Mental Health Concerns and Suicide Risk (continued)

Question	Response	County 2017										County 2019										County 2021									
		6th		8th		10th		12th		Total		6th		8th		10th		12th		Total		6th		8th		10th		12th		Total	
		%	n	%	n	%	n	%	n	%	n	%	n	%	n	%	n	%	n	%	n	%	n	%	n	%	n	%	n	%	n
How many times in the past 12 months have you:																															
Done anything to harm yourself (such as cutting, scraping, burning) as a way to relieve difficult feelings, or to communicate emotions that may be difficult to express verbally?	0 times	91.3	389	82.9	525	79.6	426	83.2	283	83.9	1,623	86.7	462	83.1	496	84.2	462	85.4	298	84.7	1,718	82.5	401	82	543	83.2	435	85.3	262	83	1,641
	1 or 2 times	6.1	26	9.2	58	7.7	41	8.2	28	7.9	153	7.7	41	8.4	50	6.2	34	7.2	25	7.4	150	7.8	38	7.1	47	5.7	30	6.2	19	6.8	134
	3 to 5 times	1.4	6	3.2	20	3.9	21	4.1	14	3.2	61	2.8	15	4.4	26	2.9	16	3.4	12	3.4	69	4.1	20	4.4	29	2.9	15	3.3	10	3.7	74
	6 to 9 times	0.2	1	0.8	5	1.9	10	1.2	4	1	20	1.3	7	1.2	7	1.5	8	1.4	5	1.3	27	1.6	8	1.7	11	1.9	10	2	6	1.8	35
	10 to 19 times	0.5	2	1.4	9	2.8	15	0.9	3	1.5	29	0.6	3	1.2	7	1.5	8	0.6	2	1	20	1.4	7	1.8	12	1.1	6	1.6	5	1.5	30
	20 to 39 times	0	0	0.3	2	2.1	11	1.5	5	0.9	18	0.6	3	0.8	5	2	11	0.3	1	1	20	1	5	1.1	7	2.3	12	0.3	1	1.3	25
	40 or more times	0.5	2	2.2	14	2.1	11	0.9	3	1.6	30	0.4	2	1	6	1.8	10	1.7	6	1.2	24	1.4	7	2	13	2.9	15	1.3	4	2	39

## Transitions and Mobility, Sleep, Grief, and Stressful Events

Question	Response	County 2017										County 2019										County 2021									
		6th		8th		10th		12th		Total		6th		8th		10th		12th		Total		6th		8th		10th		12th		Total	
		%	n	%	n	%	n	%	n	%	n	%	n	%	n	%	n	%	n	%	n	%	n	%	n	%	n	%	n	%	n
In the past 12 months, have you or your family lived in a shelter, hotel, motel, car, campground, or someone else's home, etc. due to loss of housing, lack of money, or did not have another place to stay?	No	96.3	415	94.6	600	95.9	520	96.8	330	95.7	1,865	94.3	500	94.9	560	94.5	518	96	336	94.8	1,914	92.1	441	96.1	635	96.4	508	95.8	296	95.1	1,880
	Yes, but for less than a month	0.7	3	3	19	1.5	8	0.3	1	1.6	31	3.4	18	1.9	11	2	11	2.9	10	2.5	50	5.4	26	1.8	12	1.3	7	2.6	8	2.7	53
	Yes, but for more than a month	1.6	7	1.3	8	1.3	7	0.9	3	1.3	25	0.9	5	1.2	7	1.8	10	0.9	3	1.2	25	1.9	9	1.2	8	1.3	7	1	3	1.4	27
	Yes, for most of the year	1.4	6	1.1	7	1.3	7	2.1	7	1.4	27	1.3	7	2	12	1.6	9	0.3	1	1.4	29	0.6	3	0.9	6	0.9	5	0.6	2	0.8	16
In the past 12 months, did you ever live away from your parents or guardians because you were kicked out, ran away, or were abandoned?	Yes	3.7	16	4.1	26	7.6	41	10.6	36	6.1	119	4	21	4.2	25	6.2	34	9.4	33	5.6	113	4.2	20	2.9	19	6.1	32	8.5	26	4.9	97
	No	96.3	413	95.9	609	92.4	501	89.4	305	93.9	1,828	96	508	95.8	569	93.8	516	90.6	317	94.4	1,910	95.8	457	97.1	646	93.9	496	91.5	281	95.1	1,880
How many times have you changed homes in the past 12 months?	Never	80.9	338	82.7	508	84.1	451	86.3	290	83.4	1,587	81	419	83.4	491	84.5	463	87.2	301	83.7	1,674	81.1	374	88.3	573	86.9	450	86.2	263	85.9	1,660
	1	12.2	51	12.1	74	9.7	52	8	27	10.7	204	11.4	59	11.2	66	10.4	57	8.1	28	10.5	210	10.8	50	7.2	47	9.7	50	8.9	27	9	174
	2	3.1	13	3.4	21	3.2	17	2.1	7	3	58	3.7	19	3.1	18	2.9	16	3.2	11	3.2	64	3.9	18	2.6	17	1.7	9	2.6	8	2.7	52
	3 or more	3.8	16	1.8	11	3	16	3.6	12	2.9	55	3.9	20	2.4	14	2.2	12	1.4	5	2.6	51	4.1	19	1.8	12	1.7	9	2.3	7	2.4	47
How many times have you changed homes including the last 12 months, in the last three years?	Never	69	287	72	451	76.3	405	76.4	259	73.3	1,402	69.3	361	70	410	72.2	392	75.7	261	71.4	1,424	62.4	290	72.8	472	74.4	387	76.5	228	71.3	1,377
	1	17.1	71	15	94	11.9	63	12.1	41	14.1	269	15.4	80	17.4	102	15.1	82	14.5	50	15.7	314	20.6	96	16.8	109	12.9	67	10.7	32	15.7	304
	2	5.3	22	6.5	41	6.4	34	4.7	16	5.9	113	6.7	35	6.5	38	5.9	32	5.5	19	6.2	124	8.6	40	4.3	28	5.8	30	6	18	6	116
	3 or more	8.7	36	6.4	40	5.5	29	6.8	23	6.7	128	8.6	45	6.1	36	6.8	37	4.3	15	6.7	133	8.4	39	6	39	6.9	36	6.7	20	6.9	134
On an average school night, how many hours of sleep do you get?	4 or less hours	n/a	n/a	n/a	n/a	n/a	n/a	n/a	n/a	n/a	n/a	7.5	40	7.2	43	8.5	47	10.9	37	8.3	167	8.6	43	6.6	44	10.7	57	11.2	34	8.9	178
	5 hours	n/a	n/a	n/a	n/a	n/a	n/a	n/a	n/a	n/a	n/a	4.3	23	7.7	46	13.3	73	10.4	35	8.8	177	5.6	28	10.9	73	12.6	67	12.8	39	10.3	207
	6 hours	n/a	n/a	n/a	n/a	n/a	n/a	n/a	n/a	n/a	n/a	7.9	42	14.2	85	19.5	107	24.3	82	15.6	316	10	50	17.1	114	21.8	116	21.4	65	17.2	345
	7 hours	n/a	n/a	n/a	n/a	n/a	n/a	n/a	n/a	n/a	n/a	16.9	90	23.2	139	26.7	147	29.6	100	23.6	476	20.8	104	23.1	154	26.5	141	25	76	23.7	475
	8 hours	n/a	n/a	n/a	n/a	n/a	n/a	n/a	n/a	n/a	n/a	28.1	150	32.1	192	24.5	135	20.1	68	27	545	26	130	31.6	211	20.3	108	21.7	66	25.7	515
	9 hours	n/a	n/a	n/a	n/a	n/a	n/a	n/a	n/a	n/a	n/a	20.6	110	12	72	5.5	30	3.8	13	11.1	225	18.6	93	7.6	51	5.6	30	5.9	18	9.6	192
	10 or more hours	n/a	n/a	n/a	n/a	n/a	n/a	n/a	n/a	n/a	n/a	14.8	79	3.5	21	2	11	0.9	3	5.6	114	10.4	52	3.1	21	2.4	13	2	6	4.6	92

### Transitions and Mobility, Sleep, Grief, and Stressful Events (continued)

Question	Response	County 2017										County 2019										County 2021									
		6th		8th		10th		12th		Total		6th		8th		10th		12th		Total		6th		8th		10th		12th		Total	
		%	n	%	n	%	n	%	n	%	n	%	n	%	n	%	n	%	n	%	n	%	n	%	n	%	n	%	n	%	n
In the last two weeks, how often have you felt tired or sleepy during the day?	Everyday	n/a	n/a	n/a	n/a	n/a	n/a	n/a	n/a	n/a	n/a	22.5	120	24.5	147	36.3	200	37.6	127	29.4	594	22.8	112	25.7	172	31.5	167	41	125	28.8	576
	Several times	n/a	n/a	n/a	n/a	n/a	n/a	n/a	n/a	n/a	n/a	24.6	131	30.2	181	28.9	159	36.4	123	29.4	594	28.1	138	33.9	227	37.9	201	28.2	86	32.6	652
	Twice	n/a	n/a	n/a	n/a	n/a	n/a	n/a	n/a	n/a	n/a	18.9	101	15.9	95	15.1	83	12.4	42	15.9	321	14.9	73	14.9	100	14.3	76	13.4	41	14.5	290
	Once	n/a	n/a	n/a	n/a	n/a	n/a	n/a	n/a	n/a	n/a	17.6	94	17.5	105	12.5	69	5.6	19	14.2	287	21.6	106	15.7	105	9.2	49	6.9	21	14.1	281
	Never	n/a	n/a	n/a	n/a	n/a	n/a	n/a	n/a	n/a	n/a	16.3	87	11.9	71	7.3	40	8	27	11.1	225	12.6	62	9.9	66	7.2	38	10.5	32	9.9	198
In the past 12 months, have any of your friends or family members close to you died?	Yes	n/a	n/a	n/a	n/a	n/a	n/a	n/a	n/a	n/a	n/a	46.6	249	43.4	263	44.4	244	39.3	132	43.8	888	43.8	212	42	281	39.7	207	34.3	104	40.6	804
	No	n/a	n/a	n/a	n/a	n/a	n/a	n/a	n/a	n/a	n/a	53.4	285	56.6	343	55.6	306	60.7	204	56.2	1,138	56.2	272	58	388	60.3	315	65.7	199	59.4	1,174
How many times have you? Worried that food at home would run out before your family got money to buy more?	Never	73.9	346	75.2	524	71.7	459	74.3	298	73.8	1,627	73.4	409	75.6	497	76.9	460	76	295	75.5	1,661	72.5	362	78.6	526	81.7	428	77.8	238	77.8	1,554
	I've done it, but not in the past year	11.5	54	9	63	9.4	60	9	36	9.7	213	11.7	65	9.6	63	10.9	65	12.4	48	11	241	11.6	58	11.4	76	9.9	52	11.4	35	11.1	221
	Less than once a month	4.9	23	5.2	36	6.6	42	5.2	21	5.5	122	5.4	30	6.8	45	4	24	3.6	14	5.1	113	3.6	18	3.9	26	2.7	14	4.6	14	3.6	72
	About once a month	3.8	18	3.6	25	4.4	28	3.7	15	3.9	86	2.9	16	3	20	3.2	19	2.8	11	3	66	3.8	19	2.1	14	1.3	7	2.3	7	2.4	47
	2 or 3 times a month	1.3	6	3.3	23	4.2	27	2.2	9	2.9	65	2.9	16	2.6	17	1.7	10	3.4	13	2.5	56	3.4	17	1.6	11	1.7	9	2.3	7	2.2	44
	Once a week or more	4.5	21	3.7	26	3.8	24	5.5	22	4.2	93	3.8	21	2.3	15	3.3	20	1.8	7	2.9	63	5	25	2.4	16	2.7	14	1.6	5	3	60
How many times have you? Skipped a meal because your family didn't have enough money to buy food?	Never	87.9	413	87.4	611	82.5	529	82.5	330	85.2	1,883	88.8	491	88.3	574	86.4	514	83.6	326	87.1	1,905	84.9	416	89.2	593	88.9	464	85.1	257	87.4	1,730
	I've done it, but not in the past year	6	28	5.9	41	5.9	38	6.5	26	6	133	4.9	27	5.5	36	4.5	27	8.7	34	5.7	124	8.4	41	3.8	25	5.4	28	8.3	25	6	119
	Less than once a month	2.3	11	1.9	13	2.8	18	3.3	13	2.5	55	2.4	13	2.6	17	2.4	14	2.8	11	2.5	55	1	5	2.9	19	2.1	11	3	9	2.2	44
	About once a month	1.1	5	2	14	2.3	15	1.5	6	1.8	40	0.7	4	0.8	5	2.2	13	1	4	1.2	26	1.2	6	0.6	4	1	5	0.7	2	0.9	17
	2 or 3 times a month	1.1	5	1.4	10	3.3	21	2.5	10	2.1	46	1.6	9	0.9	6	2.9	17	2.8	11	2	43	1.6	8	1.1	7	1	5	1.3	4	1.2	24
	Once a week or more	1.7	8	1.4	10	3.1	20	3.8	15	2.4	53	1.6	9	1.8	12	1.7	10	1	4	1.6	35	2.9	14	2.6	17	1.7	9	1.7	5	2.3	45

## COVID19 Impacts

Question	Response	County 2017										County 2019										County 2021									
		6th		8th		10th		12th		Total		6th		8th		10th		12th		Total		6th		8th		10th		12th		Total	
		%	n	%	n	%	n	%	n	%	n	%	n	%	n	%	n	%	n	%	n	%	n	%	n	%	n	%	n	%	n
Select all of the following that you experienced during the COVID-19 pandemic. (Please note that only students who took the survey online were offered these questions.)	I or someone in my family was sick with COVID-19 or COVID-19 symptoms.	n/a	n/a	n/a	n/a	n/a	n/a	n/a	n/a	n/a	n/a	n/a	n/a	n/a	n/a	n/a	n/a	n/a	n/a	n/a	56.9	269	58.1	387	58.7	298	56.2	168	57.7	1,122	
	A family member or friend close to me died from COVID-19.	n/a	n/a	n/a	n/a	n/a	n/a	n/a	n/a	n/a	n/a	n/a	n/a	n/a	n/a	n/a	n/a	n/a	n/a	n/a	12.1	57	11.6	77	13.2	67	13	39	12.3	240	
	One or more people living in my home lost their job.	n/a	n/a	n/a	n/a	n/a	n/a	n/a	n/a	n/a	n/a	n/a	n/a	n/a	n/a	n/a	n/a	n/a	n/a	n/a	12.5	59	6.8	45	8.5	43	9.7	29	9	176	
	I felt more anxious, nervous, worried, or angry than usual.	n/a	n/a	n/a	n/a	n/a	n/a	n/a	n/a	n/a	n/a	n/a	n/a	n/a	n/a	n/a	n/a	n/a	n/a	n/a	34.7	164	31.7	211	30.7	156	32.4	97	32.3	628	
	I felt more relaxed, comfortable, or rested than usual.	n/a	n/a	n/a	n/a	n/a	n/a	n/a	n/a	n/a	n/a	n/a	n/a	n/a	n/a	n/a	n/a	n/a	n/a	n/a	20.3	96	21.2	141	21.3	108	19.4	58	20.7	403	
	People in my home were arguing or physically fighting more than usual.	n/a	n/a	n/a	n/a	n/a	n/a	n/a	n/a	n/a	n/a	n/a	n/a	n/a	n/a	n/a	n/a	n/a	n/a	n/a	9.3	44	10.5	70	13.4	68	11.4	34	11.1	216	
	My family ate more meals together than usual.	n/a	n/a	n/a	n/a	n/a	n/a	n/a	n/a	n/a	n/a	n/a	n/a	n/a	n/a	n/a	n/a	n/a	n/a	n/a	26.8	127	25.2	168	25.6	130	20.4	61	25	486	
	My family shared more quality time together than usual (such as playing games, exercising, talking, watching movies/tv).	n/a	n/a	n/a	n/a	n/a	n/a	n/a	n/a	n/a	n/a	n/a	n/a	n/a	n/a	n/a	n/a	n/a	n/a	n/a	42.9	203	45	300	38.4	195	29.8	89	40.4	787	
	I learned a new hobby or skill (such as cooking, crafts, gardening, physical activities, outdoor activities, puzzles, new language).	n/a	n/a	n/a	n/a	n/a	n/a	n/a	n/a	n/a	n/a	n/a	n/a	n/a	n/a	n/a	n/a	n/a	n/a	n/a	51.2	242	50.3	335	41.7	212	33.1	99	45.6	888	
	I played more online games with others than usual.	n/a	n/a	n/a	n/a	n/a	n/a	n/a	n/a	n/a	n/a	n/a	n/a	n/a	n/a	n/a	n/a	n/a	n/a	n/a	49.3	233	53.6	357	46.9	238	42.1	126	49	954	
None of these.	n/a	n/a	n/a	n/a	n/a	n/a	n/a	n/a	n/a	n/a	n/a	n/a	n/a	n/a	n/a	n/a	n/a	n/a	n/a	10.1	48	8.9	59	11.2	57	13	39	10.4	203		

## Remote Learning Perceptions and Experiences (Of students reporting any remote learning in the 2020-2021 school year)

Question	Response	County 2017										County 2019										County 2021									
		6th		8th		10th		12th		Total		6th		8th		10th		12th		Total		6th		8th		10th		12th		Total	
		%	n	%	n	%	n	%	n	%	n	%	n	%	n	%	n	%	n	%	n	%	n	%	n	%	n	%	n	%	n
During the 2020-2021 school year, I attended classes:	Online all year	n/a	n/a	n/a	n/a	n/a	n/a	n/a	n/a	n/a	n/a	n/a	n/a	n/a	n/a	n/a	n/a	n/a	n/a	n/a	11.7	59	10.4	71	12.9	68	18.7	58	12.6	256	
	Online most of the year or most of each week	n/a	n/a	n/a	n/a	n/a	n/a	n/a	n/a	n/a	n/a	n/a	n/a	n/a	n/a	n/a	n/a	n/a	n/a	n/a	13.5	68	17.3	118	15.9	84	19.4	60	16.3	330	
	In-person at school most of the year or most of each week	n/a	n/a	n/a	n/a	n/a	n/a	n/a	n/a	n/a	n/a	n/a	n/a	n/a	n/a	n/a	n/a	n/a	n/a	n/a	29.6	149	34.8	238	36.4	192	32.9	102	33.6	681	
	In-person at school all year	n/a	n/a	n/a	n/a	n/a	n/a	n/a	n/a	n/a	n/a	n/a	n/a	n/a	n/a	n/a	n/a	n/a	n/a	n/a	45.2	228	37.6	257	34.3	181	29	90	37.3	756	
These questions ask about your experience when learning online during the past school year.																															
I missed spending time at school, learning with other students in person.	NO!	n/a	n/a	n/a	n/a	n/a	n/a	n/a	n/a	n/a	n/a	n/a	n/a	n/a	n/a	n/a	n/a	n/a	n/a	n/a	17.3	46	11.5	48	13.9	47	17	37	14.4	178	
	no	n/a	n/a	n/a	n/a	n/a	n/a	n/a	n/a	n/a	n/a	n/a	n/a	n/a	n/a	n/a	n/a	n/a	n/a	n/a	15.8	42	18.2	76	19.9	67	18.8	41	18.2	226	
	yes	n/a	n/a	n/a	n/a	n/a	n/a	n/a	n/a	n/a	n/a	n/a	n/a	n/a	n/a	n/a	n/a	n/a	n/a	n/a	32.7	87	44	184	38.3	129	39	85	39.1	485	
	YES!	n/a	n/a	n/a	n/a	n/a	n/a	n/a	n/a	n/a	n/a	n/a	n/a	n/a	n/a	n/a	n/a	n/a	n/a	n/a	34.2	91	26.3	110	27.9	94	25.2	55	28.2	350	
These questions ask about your experience when learning online during the past school year.																															
I missed spending time at school, learning with my teachers in person.	NO!	n/a	n/a	n/a	n/a	n/a	n/a	n/a	n/a	n/a	n/a	n/a	n/a	n/a	n/a	n/a	n/a	n/a	n/a	n/a	16.7	44	13.9	58	14	47	16.6	36	15	185	
	no	n/a	n/a	n/a	n/a	n/a	n/a	n/a	n/a	n/a	n/a	n/a	n/a	n/a	n/a	n/a	n/a	n/a	n/a	n/a	18.6	49	23.8	99	23.2	78	12.9	28	20.6	254	
	yes	n/a	n/a	n/a	n/a	n/a	n/a	n/a	n/a	n/a	n/a	n/a	n/a	n/a	n/a	n/a	n/a	n/a	n/a	n/a	33.3	88	39.7	165	34.8	117	43.3	94	37.6	464	
	YES!	n/a	n/a	n/a	n/a	n/a	n/a	n/a	n/a	n/a	n/a	n/a	n/a	n/a	n/a	n/a	n/a	n/a	n/a	n/a	31.4	83	22.6	94	28	94	27.2	59	26.8	330	
These questions ask about your experience when learning online during the past school year.																															
When learning online I understood my teacher's instructions.	NO!	n/a	n/a	n/a	n/a	n/a	n/a	n/a	n/a	n/a	n/a	n/a	n/a	n/a	n/a	n/a	n/a	n/a	n/a	n/a	21.3	56	20.5	86	21	70	19.8	43	20.7	255	
	no	n/a	n/a	n/a	n/a	n/a	n/a	n/a	n/a	n/a	n/a	n/a	n/a	n/a	n/a	n/a	n/a	n/a	n/a	n/a	27	71	35	147	38.3	128	35.9	78	34.4	424	
	yes	n/a	n/a	n/a	n/a	n/a	n/a	n/a	n/a	n/a	n/a	n/a	n/a	n/a	n/a	n/a	n/a	n/a	n/a	n/a	34.6	91	33.8	142	32	107	37.8	82	34.2	422	
	YES!	n/a	n/a	n/a	n/a	n/a	n/a	n/a	n/a	n/a	n/a	n/a	n/a	n/a	n/a	n/a	n/a	n/a	n/a	n/a	17.1	45	10.7	45	8.7	29	6.5	14	10.8	133	
These questions ask about your experience when learning online during the past school year.																															
I stayed focused when doing online school work.	NO!	n/a	n/a	n/a	n/a	n/a	n/a	n/a	n/a	n/a	n/a	n/a	n/a	n/a	n/a	n/a	n/a	n/a	n/a	n/a	19.2	50	24.3	102	33.6	113	33.2	72	27.4	337	
	no	n/a	n/a	n/a	n/a	n/a	n/a	n/a	n/a	n/a	n/a	n/a	n/a	n/a	n/a	n/a	n/a	n/a	n/a	n/a	27.3	71	37.2	156	34.5	116	37.3	81	34.4	424	
	yes	n/a	n/a	n/a	n/a	n/a	n/a	n/a	n/a	n/a	n/a	n/a	n/a	n/a	n/a	n/a	n/a	n/a	n/a	n/a	37.7	98	28.9	121	23.8	80	22.1	48	28.2	347	
	YES!	n/a	n/a	n/a	n/a	n/a	n/a	n/a	n/a	n/a	n/a	n/a	n/a	n/a	n/a	n/a	n/a	n/a	n/a	n/a	15.8	41	9.5	40	8	27	7.4	16	10.1	124	
These questions ask about your experience when learning online during the past school year.																															
My learning improved when my classes were taught online due to COVID-19.	NO!	n/a	n/a	n/a	n/a	n/a	n/a	n/a	n/a	n/a	n/a	n/a	n/a	n/a	n/a	n/a	n/a	n/a	n/a	n/a	37.8	98	38.9	163	47.6	159	47	102	42.5	522	
	no	n/a	n/a	n/a	n/a	n/a	n/a	n/a	n/a	n/a	n/a	n/a	n/a	n/a	n/a	n/a	n/a	n/a	n/a	n/a	37.5	97	41.8	175	35.9	120	35.5	77	38.2	469	
	yes	n/a	n/a	n/a	n/a	n/a	n/a	n/a	n/a	n/a	n/a	n/a	n/a	n/a	n/a	n/a	n/a	n/a	n/a	n/a	18.1	47	14.1	59	10.8	36	12.4	27	13.8	169	
	YES!	n/a	n/a	n/a	n/a	n/a	n/a	n/a	n/a	n/a	n/a	n/a	n/a	n/a	n/a	n/a	n/a	n/a	n/a	n/a	6.6	17	5.3	22	5.7	19	5.1	11	5.6	69	

## Remote Learning Perceptions and Experiences (Of students reporting any remote learning in the 2020-2021 school year) (continued)

Question	Response	County 2017										County 2019										County 2021										
		6th		8th		10th		12th		Total		6th		8th		10th		12th		Total		6th		8th		10th		12th		Total		
		%	n	%	n	%	n	%	n	%	n	%	n	%	n	%	n	%	n	%	n	%	n	%	n	%	n	%	n	%	n	
These questions ask about your experience when learning online during the past school year.																																
I had a quiet space that I was able to use when doing online school work.	NO!	n/a	n/a	n/a	n/a	n/a	n/a	n/a	n/a	n/a	n/a	n/a	n/a	n/a	n/a	n/a	n/a	n/a	n/a	n/a	n/a	n/a	14.3	37	8.1	34	10.4	35	11.5	25	10.6	131
	no	n/a	n/a	n/a	n/a	n/a	n/a	n/a	n/a	n/a	n/a	n/a	n/a	n/a	n/a	n/a	n/a	n/a	n/a	n/a	n/a	n/a	11.6	30	15.7	66	14.5	49	10.6	23	13.6	168
	yes	n/a	n/a	n/a	n/a	n/a	n/a	n/a	n/a	n/a	n/a	n/a	n/a	n/a	n/a	n/a	n/a	n/a	n/a	n/a	n/a	n/a	44.8	116	50.7	213	48.7	164	57.1	124	50	617
	YES!	n/a	n/a	n/a	n/a	n/a	n/a	n/a	n/a	n/a	n/a	n/a	n/a	n/a	n/a	n/a	n/a	n/a	n/a	n/a	n/a	n/a	29.3	76	25.5	107	26.4	89	20.7	45	25.7	317
These questions ask about your experience when learning online during the past school year.																																
It was easy to use the online learning platform or website my school used for online classes.	NO!	n/a	n/a	n/a	n/a	n/a	n/a	n/a	n/a	n/a	n/a	n/a	n/a	n/a	n/a	n/a	n/a	n/a	n/a	n/a	n/a	21.4	54	16.9	70	15.7	52	14.8	32	17.1	208	
	no	n/a	n/a	n/a	n/a	n/a	n/a	n/a	n/a	n/a	n/a	n/a	n/a	n/a	n/a	n/a	n/a	n/a	n/a	n/a	n/a	n/a	25	63	19.8	82	21.4	71	23.6	51	22	267
	yes	n/a	n/a	n/a	n/a	n/a	n/a	n/a	n/a	n/a	n/a	n/a	n/a	n/a	n/a	n/a	n/a	n/a	n/a	n/a	n/a	n/a	35.7	90	45.8	190	46.4	154	43.5	94	43.5	528
	YES!	n/a	n/a	n/a	n/a	n/a	n/a	n/a	n/a	n/a	n/a	n/a	n/a	n/a	n/a	n/a	n/a	n/a	n/a	n/a	n/a	n/a	17.9	45	17.6	73	16.6	55	18.1	39	17.4	212
These questions ask about your experience when learning online during the past school year.																																
I had access to an internet connection in my home to participate in online learning.	NO!	n/a	n/a	n/a	n/a	n/a	n/a	n/a	n/a	n/a	n/a	n/a	n/a	n/a	n/a	n/a	n/a	n/a	n/a	n/a	n/a	9.1	23	4.1	17	4.8	16	6.5	14	5.7	70	
	no	n/a	n/a	n/a	n/a	n/a	n/a	n/a	n/a	n/a	n/a	n/a	n/a	n/a	n/a	n/a	n/a	n/a	n/a	n/a	n/a	n/a	6.3	16	4.5	19	6.3	21	5.6	12	5.6	68
	yes	n/a	n/a	n/a	n/a	n/a	n/a	n/a	n/a	n/a	n/a	n/a	n/a	n/a	n/a	n/a	n/a	n/a	n/a	n/a	n/a	n/a	42.9	109	47.1	197	45.4	152	51.9	112	46.6	570
	YES!	n/a	n/a	n/a	n/a	n/a	n/a	n/a	n/a	n/a	n/a	n/a	n/a	n/a	n/a	n/a	n/a	n/a	n/a	n/a	n/a	n/a	41.7	106	44.3	185	43.6	146	36.1	78	42.1	515
These questions ask about your experience when learning online during the past school year.																																
I had my own laptop, desktop computer, or other device for use for schoolwork .	NO!	n/a	n/a	n/a	n/a	n/a	n/a	n/a	n/a	n/a	n/a	n/a	n/a	n/a	n/a	n/a	n/a	n/a	n/a	n/a	n/a	18.3	46	8.9	37	7.8	26	10.6	23	10.8	132	
	no	n/a	n/a	n/a	n/a	n/a	n/a	n/a	n/a	n/a	n/a	n/a	n/a	n/a	n/a	n/a	n/a	n/a	n/a	n/a	n/a	n/a	14.3	36	17.5	73	14.4	48	13.8	30	15.3	187
	yes	n/a	n/a	n/a	n/a	n/a	n/a	n/a	n/a	n/a	n/a	n/a	n/a	n/a	n/a	n/a	n/a	n/a	n/a	n/a	n/a	n/a	36.1	91	40.2	168	37.1	124	43.8	95	39.1	478
	YES!	n/a	n/a	n/a	n/a	n/a	n/a	n/a	n/a	n/a	n/a	n/a	n/a	n/a	n/a	n/a	n/a	n/a	n/a	n/a	n/a	n/a	31.3	79	33.5	140	40.7	136	31.8	69	34.7	424