

2021 Pennsylvania Youth Survey

Empowering Communities to Develop Strategic Prevention Programming

Perry County

All Questions by Grade Report

Conducted by

Pennsylvania Commission on
Crime and Delinquency

Pennsylvania Department of
Drug and Alcohol Programs

Pennsylvania Department
of Education

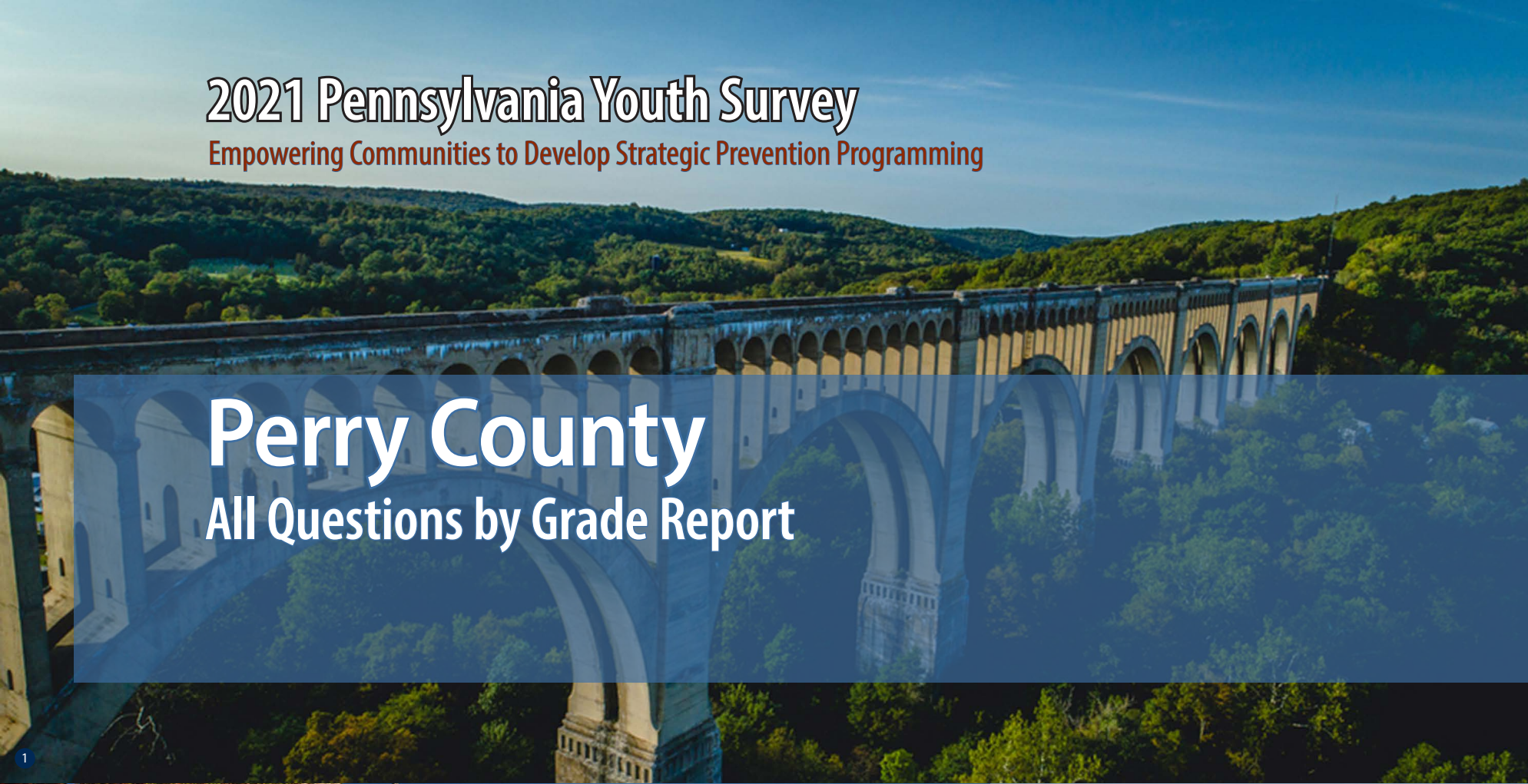

Funding provided by



About the cover photographs:

1. Historic Tunkhannock Viaduct (Nicholson). *Wyoming County, PA*
Credit: Jacob Boomsma/Shutterstock.com

2. State street, historical Harrisburg (Harrisburg). *Dauphin County, PA*
Credit: Ludmila Ruzickova/Shutterstock.com

3. Red barn and silo (Gettysburg). *Adams County, PA*
Credit: Jon Bilous/Shutterstock.com

4. Frosty morning. (*Red Clover*),
Credit: Ezdras Arroyo/Shutterstock.com

PAYS ALL QUESTIONS BY GRADE REPORT

This report provides full results from the 2021 Pennsylvania Youth Survey (PAYS). For each survey item included in the survey, this report presents data for each response option by grade (and for all grades combined).

This report allows you to see not only the percent of students who selected each response option but also the number of students. These counts allow for you to, for example, add the counts for 10th and 12th grade to calculate a percentage for high school students. PAYS sponsors — the Pennsylvania Commission on Crime and Delinquency, Department of Drug and Alcohol Programs, and the Pennsylvania Department of Education — are supplying these data with the hope of aiding in more complete prevention and wellness planning.

Notes to Consider Before Proceeding

This report shares data from the 2017, 2019, and 2021 PAYS administrations when data are available. If your county or district did not participate in one or more of these administrations, you will find “n/a” notations where relevant. Your full profile report also displays data from 2017, 2019, and 2021 when available.

Studies indicate that most young people are truthful in answering anonymous prevention-centered surveys such as

PAYS. To ensure valid survey results, the data here have made use of the same validity/honesty checks used in PAYS profile reports.

Data are displayed here when there are a minimum number of 25 responses at the grade level.

An overwhelming majority of these data focus on ALL students. There is only ONE instance in which the data here are reported of a subgroup of respondents — for the “Remote Learning Perceptions and Experiences” section. These remote learning items were only asked of students who indicated some form of remote learning during the COVID-19 pandemic.

If you need help reading, interpreting, or applying these data, please contact your local county drug and alcohol office or reach out to the Evidence-based Prevention and Intervention Support (EPIS) Center at:

<https://www.episcenter.psu.edu/index.php/paysquestion>

You will find the survey question data organized in the report in the following topic order:

- [Demographics](#)
- [Community Domain Risk Factors*](#)
- [Community Domain Protective Factors](#)
- [School Domain Risk Factors](#)
- [School Domain Protective Factors*](#)
- [Family Domain Risk Factors*](#)
- [Family Domain Protective Factors](#)
- [Peer-Individual Risk Factors*](#)
- [Peer-Individual Protective Factors](#)
- [ATOD Use and Access](#)
- [Antisocial Behavior](#)
- [School Climate And Safety](#)
- [Mental Health Concerns and Suicide Risk](#)
- [Transitions and Mobility, Sleep, Grief, and Stressful Events](#)
- [COVID19 Impacts](#)
- [Remote Learning Perceptions and Experiences](#)

* NOTE: TOPIC INCLUDES SYSTEMIC FACTORS IN ADDITION TO THE QUESTIONS WITHIN THE SCALE SCORE CALCULATION.

Demographics

Question	Response	County 2017										County 2019										County 2021									
		6th		8th		10th		12th		Total		6th		8th		10th		12th		Total		6th		8th		10th		12th		Total	
		%	n	%	n	%	n	%	n	%	n	%	n	%	n	%	n	%	n	%	n	%	n	%	n	%	n	%	n	%	n
How old are you?	10	0.9	4	0	0	0	0	0	0	0.3	4	1.1	4	0	0	0	0	0	0	0.4	4	0	0	0	0	0	0	0	0	0	0
	11	70.5	301	0	0	0	0	0	0	22.2	301	75.1	263	0	0	0	0	0	0	26.5	263	67.3	259	0	0	0	0	0	0	22.3	259
	12	27.9	119	0.5	2	0	0	0	0	8.9	121	23.1	81	0.3	1	0	0	0	0	8.2	82	31.9	123	0.6	2	0	0	0	0	10.7	125
	13	0.7	3	74.5	280	0	0	0	0	20.9	283	0.6	2	70.5	246	0	0	0	0	24.9	248	0.5	2	71.2	250	0	0	0	0	21.6	252
	14	0	0	23.4	88	0.9	3	0	0	6.7	91	0	0	28.4	99	0	0	0	0	10	99	0.3	1	26.8	94	0.4	1	0	0	8.2	96
	15	0	0	1.6	6	74.1	243	0	0	18.3	249	0	0	0.9	3	72.9	102	0	0	10.6	105	0	0	1.4	5	65.6	158	0	0	14	163
	16	0	0	0	0	23.2	76	1.8	4	5.9	80	0	0	0	0	22.9	32	0.6	1	3.3	33	0	0	0	0	32	77	0.5	1	6.7	78
	17	0	0	0	0	1.8	6	68.1	154	11.8	160	0	0	0	0	2.1	3	81.3	126	13	129	0	0	0	0	2.1	5	69	129	11.5	134
	18	0	0	0	0	0	0	28.8	65	4.8	65	0	0	0	0	2.1	3	16.8	26	2.9	29	0	0	0	0	0	0	28.3	53	4.6	53
	19 or older	0	0	0	0	0	0	1.3	3	0.2	3	0	0	0	0	0	0	1.3	2	0.2	2	0	0	0	0	0	0	2.1	4	0.3	4
What grade are you in?	6th	100	427	0	0	0	0	0	0	31.5	427	100	350	0	0	0	0	0	0	35.2	350	100	385	0	0	0	0	0	0	33.1	385
	7th	0	0	0	0	0	0	0	0	0	0	0	0	0	0	0	0	0	0	0	0	0	0	0	0	0	0	0	0	0	0
	8th	0	0	100	376	0	0	0	0	27.7	376	0	0	100	349	0	0	0	0	35.1	349	0	0	100	351	0	0	0	0	30.2	351
	9th	0	0	0	0	0	0	0	0	0	0	0	0	0	0	0	0	0	0	0	0	0	0	0	0	0	0	0	0	0	0
	10th	0	0	0	0	100	328	0	0	24.2	328	0	0	0	0	100	140	0	0	14.1	140	0	0	0	0	100	241	0	0	20.7	241
	11th	0	0	0	0	0	0	0	0	0	0	0	0	0	0	0	0	0	0	0	0	0	0	0	0	0	0	0	0	0	0
	12th	0	0	0	0	0	0	100	226	16.7	226	0	0	0	0	0	0	100	155	15.6	155	0	0	0	0	0	0	100	187	16.1	187
Are you of Hispanic, Latino, or Spanish origin?	No, not of Hispanic, Latino, or Spanish origin	95.3	326	93.7	325	94.1	302	97.7	217	95	1,170	90.2	266	93.6	307	91.4	127	88.3	136	91.3	836	91.4	318	92.7	303	94.9	223	96.7	178	93.4	1,022
	Yes, Mexican, Mexican Am., Chicano	0.9	3	0.3	1	1.6	5	0	0	0.7	9	3.7	11	1.2	4	2.2	3	3.9	6	2.6	24	3.4	12	2.1	7	1.3	3	0	0	2	22
	Yes, Puerto Rican	1.5	5	2.6	9	2.2	7	0.5	1	1.8	22	1.7	5	3.4	11	4.3	6	5.2	8	3.3	30	2.6	9	2.4	8	1.3	3	2.2	4	2.2	24
	Yes, Cuban	0.6	2	0.3	1	0.3	1	0	0	0.3	4	1.4	4	0.3	1	0.7	1	0.6	1	0.8	7	0.6	2	0	0	0	0	0	0.2	2	
	Yes, another Hispanic, Latino, or Spanish origin	1.8	6	3.2	11	1.9	6	1.8	4	2.2	27	3.1	9	1.5	5	1.4	2	1.9	3	2.1	19	2	7	2.8	9	2.6	6	1.1	2	2.2	24
What is your race?	White, Caucasian	79.6	340	87.2	328	95.4	313	97.8	221	88.6	1,202	90.1	255	93.2	301	95.7	133	97.4	147	93.3	836	93.5	318	92.6	302	97	229	97.8	179	94.7	1,028
	Black, African American	1.9	8	4	15	3.7	12	3.1	7	3.1	42	6	17	4.6	15	3.6	5	1.3	2	4.4	39	6.5	22	5.5	18	3	7	2.7	5	4.8	52
	American Indian or Alaska Native	4.7	20	8.8	33	3.7	12	3.1	7	5.3	72	10.2	29	6.5	21	5.8	8	4.6	7	7.3	65	5.3	18	4.9	16	3.8	9	2.7	5	4.4	48
	Asian Indian, Japanese, Native Hawaiian, Chinese, Korean, Guamanian or Chamorro, Filipino, Vietnamese, Samoan, Other Asian, Other Pacific Islander	2.1	9	1.6	6	2.1	7	0.9	2	1.8	24	3.5	10	3.4	11	0.7	1	1.3	2	2.7	24	2.1	7	3.7	12	2.1	5	2.2	4	2.6	28
Are you?	Female	43.5	183	50.1	187	48.9	157	43.1	97	46.6	624	50.1	173	45.1	157	50	70	48.7	74	48.1	474	47.9	183	45.1	156	43.9	105	51.1	95	46.7	539
	Male	56.5	238	49.9	186	51.1	164	56.9	128	53.4	716	49.9	172	54.9	191	50	70	51.3	78	51.9	511	49.5	189	50	173	52.7	126	44.1	82	49.4	570
	Other	0	0	0	0	0	0	0	0	0	0	0	0	0	0	0	0	0	0	0	0	2.6	10	4.9	17	3.3	8	4.8	9	3.8	44

Demographics (continued)

Question	Response	County 2017										County 2019										County 2021									
		6th		8th		10th		12th		Total		6th		8th		10th		12th		Total		6th		8th		10th		12th		Total	
		%	n	%	n	%	n	%	n	%	n	%	n	%	n	%	n	%	n	%	n	%	n	%	n	%	n	%	n	%	n
Think of where you live most of the time. Which of the following people live there with you?	Mother	86.2	368	86.7	326	88.4	290	85	192	86.7	1,176	91	313	87.7	306	87	120	90.3	139	89.1	878	86.9	332	87.4	304	88	212	82.8	154	86.6	1,002
	Stepmother	9.1	39	9.6	36	5.8	19	8.8	20	8.4	114	7.8	27	8	28	8.7	12	3.2	5	7.3	72	8.4	32	9.5	33	7.5	18	7.5	14	8.4	97
	Foster mother	0.7	3	0.3	1	0	0	0.4	1	0.4	5	0.9	3	0.3	1	0.7	1	0	0	0.5	5	1.3	5	0.3	1	0.8	2	1.1	2	0.9	10
	Grandmother	12.9	55	10.4	39	8.2	27	5.3	12	9.8	133	14	48	12.9	45	17.4	24	7.1	11	13	128	10.2	39	11.8	41	6.2	15	8.1	15	9.5	110
	Aunt	4.2	18	2.1	8	2.1	7	0.9	2	2.6	35	4.1	14	3.4	12	2.9	4	2.6	4	3.5	34	4.5	17	3.4	12	1.7	4	1.1	2	3	35
	Father	73.1	312	71.5	269	72.9	239	69.5	157	72	977	73.3	252	73.9	258	69.6	96	74.7	115	73.2	721	70.4	269	70.1	244	75.9	183	67.2	125	71	821
	Stepfather	12.9	55	14.6	55	12.5	41	14.2	32	13.5	183	16.6	57	14.6	51	11.6	16	11.7	18	14.4	142	16	61	15.8	55	12.9	31	8.6	16	14.1	163
	Foster father	0.2	1	0.5	2	0	0	0	0	0.2	3	0.6	2	0.3	1	0	0	0	0	0.3	3	1.3	5	0.6	2	0.8	2	0.5	1	0.9	10
	Grandfather	9.6	41	6.1	23	5.8	19	3.5	8	6.7	91	9.6	33	7.4	26	9.4	13	3.2	5	7.8	77	7.9	30	9.2	32	3.7	9	3.8	7	6.7	78
	Uncle	4.7	20	2.7	10	3.7	12	1.8	4	3.4	46	4.1	14	3.7	13	3.6	5	2.6	4	3.7	36	3.7	14	3.2	11	0.8	2	3.2	6	2.9	33
	Other Adults	5.4	23	2.1	8	1.2	4	2.7	6	3	41	3.8	13	3.7	13	4.3	6	3.2	5	3.8	37	2.9	11	4.9	17	3.7	9	3.2	6	3.7	43
	Older sister(s)	26	111	24.7	93	19.2	63	11.1	25	21.5	292	30.5	105	26.6	93	17.4	24	16.9	26	25.2	248	27.7	106	23.3	81	21.2	51	13.4	25	22.7	263
	Younger sister(s)	26.5	113	32.2	121	27.4	90	26.5	60	28.3	384	32	110	29.5	103	29	40	31.2	48	30.6	301	27.5	105	28.4	99	26.6	64	26.9	50	27.5	318
	Older stepsister(s)	3.5	15	4.3	16	3.7	12	0	0	3.2	43	3.8	13	2.9	10	1.4	2	2.6	4	2.9	29	4.2	16	2	7	0.4	1	2.2	4	2.4	28
	Younger stepsister(s)	4.4	19	3.5	13	3	10	3.5	8	3.7	50	4.1	14	2.6	9	2.2	3	3.2	5	3.1	31	4.2	16	4.9	17	3.7	9	4.3	8	4.3	50
	Older brother(s)	29.3	125	22.6	85	26.5	87	18.6	42	25	339	29.7	102	26.1	91	25.4	35	18.2	28	26	256	26.7	102	26.1	91	24.9	60	16.7	31	24.5	284
	Younger brother(s)	32.6	139	35.1	132	35.4	116	27	61	33	448	32	110	37	129	31.9	44	32.5	50	33.8	333	34.3	131	33	115	33.6	81	29	54	32.9	381
	Older stepbrother(s)	1.4	6	4.5	17	1.2	4	0.4	1	2.1	28	2.6	9	3.7	13	1.4	2	2.6	4	2.8	28	3.7	14	2.3	8	0.8	2	0	0	2.1	24
Younger stepbrother(s)	3.5	15	4	15	1.8	6	3.1	7	3.2	43	4.4	15	3.4	12	2.9	4	1.3	2	3.4	33	3.1	12	3.7	13	3.3	8	3.2	6	3.4	39	
Other children	4.9	21	3.7	14	1.8	6	4	9	3.7	50	7	24	4.3	15	4.3	6	3.2	5	5.1	50	4.2	16	5.5	19	1.2	3	3.2	6	3.8	44	
What is the language you use most often at home?	English	98.8	411	99.2	368	98.2	321	98.7	221	98.7	1,321	97.4	337	99.1	345	97.8	135	98.7	152	98.3	969	98.4	378	97.4	339	98.3	237	98.9	183	98.2	1,137
	Spanish	0.2	1	0.5	2	0.3	1	0.9	2	0.4	6	1.4	5	0.6	2	0.7	1	1.3	2	1	10	0.5	2	0.9	3	0.4	1	0.5	1	0.6	7
	Another language	1	4	0.3	1	1.5	5	0.4	1	0.8	11	1.2	4	0.3	1	1.4	2	0	0	0.7	7	1	4	1.7	6	1.2	3	0.5	1	1.2	14

Community Domain Risk Factor: Laws and Norms Favorable Toward Drug Use

Question	Response	County 2017										County 2019										County 2021									
		6th		8th		10th		12th		Total		6th		8th		10th		12th		Total		6th		8th		10th		12th		Total	
		%	n	%	n	%	n	%	n	%	n	%	n	%	n	%	n	%	n	%	n	%	n	%	n	%	n	%	n	%	n
If a kid drank some beer, wine, or hard liquor (for example, vodka, whiskey, gin, or rum) in your neighborhood, would he or she be caught by the police?	NO!	12.9	38	22.6	70	30.5	87	33.3	66	24	261	13.5	35	24	77	37.6	47	42.6	60	25.9	219	10.5	34	17.7	57	27.5	61	41.1	69	21.3	221
	no	29.6	87	48.1	149	53.3	152	53	105	45.4	493	35	91	46.7	150	42.4	53	44.7	63	42.1	357	35.7	116	51.9	167	52.3	116	44.6	75	45.7	474
	yes	36.1	106	21.3	66	12.6	36	10.6	21	21.1	229	28.8	75	22.1	71	10.4	13	9.2	13	20.3	172	33.8	110	22.7	73	14.4	32	9.5	16	22.3	231
	YES!	21.4	63	8.1	25	3.5	10	3	6	9.6	104	22.7	59	7.2	23	9.6	12	3.5	5	11.7	99	20	65	7.8	25	5.9	13	4.8	8	10.7	111
If a kid used marijuana in your neighborhood, would he or she be caught by the police?	NO!	9.9	29	20.6	64	30.2	86	33.8	67	22.7	246	12.1	32	24.2	77	38.6	49	46.4	65	26.2	223	8.1	26	17.1	55	24.3	54	43.5	73	20.2	208
	no	24	70	43.5	135	49.1	140	51.5	102	41.2	447	26.4	70	40.3	128	42.5	54	38.6	54	36	306	27.2	87	45.8	147	53.2	118	41.1	69	40.8	421
	yes	33.2	97	22.3	69	16.1	46	10.1	20	21.4	232	31.7	84	24.5	78	11.8	15	10.7	15	22.6	192	36.9	118	24.9	80	15.3	34	9.5	16	24.1	248
	YES!	32.9	96	13.5	42	4.6	13	4.5	9	14.7	160	29.8	79	11	35	7.1	9	4.3	6	15.2	129	27.8	89	12.1	39	7.2	16	6	10	14.9	154
How wrong would most adults (over 21) in your neighborhood think it was for kids your age to drink alcohol?	Not Wrong at All	2.7	8	3.3	10	5.3	15	13.6	27	5.5	60	4.9	13	5	16	9.4	12	10	14	6.4	55	1.9	6	4	13	7.7	17	11.9	20	5.4	56
	A Little Bit Wrong	7	21	15.5	47	23.5	67	24.7	49	16.9	184	7.1	19	14.3	46	27.3	35	27.1	38	16.1	138	8.3	27	19.3	63	23.4	52	35.1	59	19.3	201
	Wrong	15.7	47	26.7	81	31.9	91	34.3	68	26.4	287	25.6	68	32.3	104	35.2	45	32.1	45	30.6	262	17.3	56	35.5	116	34.2	76	29.8	50	28.6	298
	Very wrong	74.7	224	54.5	165	39.3	112	27.3	54	51.1	555	62.4	166	48.4	156	28.1	36	30.7	43	46.8	401	72.5	235	41.3	135	34.7	77	23.2	39	46.7	486
How wrong would most adults (over 21) in your neighborhood think it was for kids your age to smoke cigarettes?	Not Wrong at All	3.3	10	4	12	7	20	13.6	27	6.3	69	5.3	14	4.3	14	3.9	5	9.2	13	5.4	46	1.9	6	3.4	11	5	11	8.9	15	4.1	43
	A Little Bit Wrong	4.7	14	10.6	32	16.7	48	21.2	42	12.5	136	5.3	14	10.9	35	14.8	19	16.3	23	10.6	91	5.9	19	14.2	46	16.7	37	25	42	13.9	144
	Wrong	8.7	26	21.9	66	27.5	79	33.3	66	21.8	237	20	53	27	87	36.7	47	31.9	45	27.1	232	15.7	51	32.2	104	30.2	67	30.4	51	26.3	273
	Very wrong	83.3	250	63.6	192	48.8	140	31.8	63	59.3	645	69.4	184	57.8	186	44.5	57	42.6	60	56.9	487	76.5	248	50.2	162	48.2	107	35.7	60	55.6	577
How wrong would most adults (over 21) in your neighborhood think it was for kids your age to use marijuana?	Not Wrong at All	2.3	7	4.9	15	6.3	18	12.7	25	6	65	4.6	12	3.4	11	7	9	10.7	15	5.5	47	1.6	5	4.9	16	6.3	14	10.2	17	5	52
	A Little Bit Wrong	3.7	11	8.2	25	16.5	47	17.8	35	10.9	118	3.4	9	9.6	31	17.2	22	15	21	9.7	83	3.7	12	12	39	17.6	39	25.7	43	12.9	133
	Wrong	5	15	18.4	56	24.6	70	27.9	55	18	196	13.4	35	23.3	75	35.2	45	27.1	38	22.7	193	10.6	34	26.5	86	24.8	55	30.5	51	21.8	226
	Very wrong	89	267	68.4	208	52.6	150	41.6	82	65.1	707	78.6	206	63.7	205	40.6	52	47.1	66	62.1	529	84.1	270	56.6	184	51.4	114	33.5	56	60.3	624

Community Domain Risk Factor: Low Neighborhood Attachment

Question	Response	County 2017										County 2019										County 2021									
		6th		8th		10th		12th		Total		6th		8th		10th		12th		Total		6th		8th		10th		12th		Total	
		%	n	%	n	%	n	%	n	%	n	%	n	%	n	%	n	%	n	%	n	%	n	%	n	%	n	%	n	%	n
I like my neighborhood	NO!	7.2	22	8.3	26	12.2	35	13	26	9.8	109	8.9	24	8.9	29	13.8	18	10.4	15	9.9	86	7.1	23	10.7	35	11.6	26	17.1	29	10.8	113
	no	11.4	35	12.7	40	15.3	44	17.5	35	13.9	154	12.3	33	14.8	48	10.8	14	13.2	19	13.1	114	11.5	37	19.8	65	17.8	40	16.5	28	16.3	170
	yes	37.9	116	43.8	138	44.1	127	52	104	43.7	485	34.2	92	46.5	151	50.8	66	50.7	73	44	382	37.5	121	49.7	163	52.9	119	49.4	84	46.6	487
	YES!	43.5	133	35.2	111	28.5	82	17.5	35	32.6	361	44.6	120	29.8	97	24.6	32	25.7	37	32.9	286	44	142	19.8	65	17.8	40	17.1	29	26.4	276
I'd like to get out of my neighborhood	NO!	50	153	41.9	132	31.7	91	21.6	43	37.9	419	51.9	138	40.9	132	26.2	34	27.8	40	39.9	344	47.6	151	35	113	25.8	58	20.8	35	34.6	357
	no	30.1	92	32.4	102	34.8	100	38.7	77	33.5	371	25.2	67	34.7	112	40.8	53	27.1	39	31.4	271	29.7	94	34.1	110	36.4	82	38.1	64	33.9	350
	yes	12.4	38	17.1	54	24.4	70	24.1	48	19	210	16.5	44	16.1	52	16.9	22	26.4	38	18.1	156	13.2	42	20.7	67	24	54	23.2	39	19.6	202
	YES!	7.5	23	8.6	27	9.1	26	15.6	31	9.7	107	6.4	17	8.4	27	16.2	21	18.8	27	10.7	92	9.5	30	10.2	33	13.8	31	17.9	30	12	124
If I had to move, I would miss the neighborhood I now live in	NO!	9.4	29	11.7	37	13.5	39	16.1	32	12.3	137	12	32	10.5	34	15.4	20	15.3	22	12.5	108	8.4	27	11.1	36	13.3	30	15.9	27	11.5	120
	no	11.7	36	14.2	45	20.1	58	20.6	41	16.2	180	9.8	26	18.2	59	15.4	20	20.8	30	15.6	135	13.9	45	24.1	78	23.6	53	25.9	44	21.1	220
	yes	32.5	100	36.1	114	36.3	105	40.7	81	36	400	26.7	71	34	110	43.1	56	44.4	64	34.8	301	26.9	87	32.4	105	40.4	91	40.6	69	33.8	352
	YES!	46.4	143	38	120	30.1	87	22.6	45	35.5	395	51.5	137	37.3	121	26.2	34	19.4	28	37	320	50.8	164	32.4	105	22.7	51	17.6	30	33.6	350

Community Domain Risk Factor: Perceived Availability of Drugs and Handguns

Question	Response	County 2017										County 2019										County 2021									
		6th		8th		10th		12th		Total		6th		8th		10th		12th		Total		6th		8th		10th		12th		Total	
		%	n	%	n	%	n	%	n	%	n	%	n	%	n	%	n	%	n	%	n	%	n	%	n	%	n	%	n	%	n
How easy would it be for you to get any, if you wanted to get any, beer, wine, or hard liquor (for example, vodka, whiskey, gin, or rum)?	Very hard	70	208	47.1	146	28.3	81	21.4	43	43.7	478	60.7	156	40.1	130	25.2	33	20.1	28	40.8	347	65.3	209	46.5	152	30.6	68	27.8	47	45.9	476
	Sort of hard	13.8	41	23.9	74	25.9	74	17.4	35	20.5	224	18.3	47	17	55	13	17	13.7	19	16.2	138	16.6	53	19.9	65	19.4	43	19.5	33	18.7	194
	Sort of easy	11.1	33	14.5	45	20.3	58	26.9	54	17.4	190	8.9	23	23.1	75	29.8	39	26.6	37	20.4	174	13.1	42	20.2	66	26.1	58	30.2	51	20.9	217
	Very easy	5.1	15	14.5	45	25.5	73	34.3	69	18.5	202	12.1	31	19.8	64	32.1	42	39.6	55	22.6	192	5	16	13.5	44	23.9	53	22.5	38	14.5	151
How easy would it be for you to get any, if you wanted to get any, cigarettes?	Very hard	79.5	236	67.4	209	45.8	131	31	62	58.4	638	73.7	188	57	184	41.2	54	33.6	47	55.7	473	73.7	235	61.5	200	49.5	110	44.7	76	59.9	621
	Sort of hard	7.7	23	11	34	17.1	49	16.5	33	12.7	139	10.6	27	15.8	51	19.1	25	18.6	26	15.2	129	14.4	46	13.8	45	23.9	53	20	34	17.2	178
	Sort of easy	8.1	24	10	31	19.2	55	17	34	13.2	144	4.7	12	12.4	40	19.8	26	16.4	23	11.9	101	6	19	13.8	45	14.4	32	16.5	28	12	124
	Very easy	4.7	14	11.6	36	17.8	51	35.5	71	15.7	172	11	28	14.9	48	19.8	26	31.4	44	17.2	146	6	19	10.8	35	12.2	27	18.8	32	10.9	113
How easy would it be for you to get, if you wanted to get, a handgun?	Very hard	74.1	218	58.4	180	56.5	161	52.7	106	61.1	665	74.7	192	60.2	195	49.6	65	51.1	71	61.5	523	72.2	228	62	201	53.2	118	56.2	95	62.3	642
	Sort of hard	12.6	37	17.2	53	13	37	19.4	39	15.3	166	10.1	26	15.7	51	15.3	20	20.1	28	14.7	125	16.5	52	18.2	59	17.1	38	17.2	29	17.3	178
	Sort of easy	7.8	23	12.7	39	12.3	35	12.9	26	11.3	123	5.8	15	12.7	41	17.6	23	8.6	12	10.7	91	7.9	25	8.3	27	14	31	10.7	18	9.8	101
	Very easy	5.4	16	11.7	36	18.2	52	14.9	30	12.3	134	9.3	24	11.4	37	17.6	23	20.1	28	13.2	112	3.5	11	11.4	37	15.8	35	16	27	10.7	110
How easy would it be for you to get, if you wanted to get, a drug like cocaine, LSD, or amphetamines?	Very hard	93.9	279	91.6	283	77.1	219	65.2	131	83.6	912	91.4	233	83.9	270	75.4	98	64.3	90	81.6	691	92.4	293	85.5	278	80.2	178	77.1	131	85.1	880
	Sort of hard	2.7	8	3.9	12	11.6	33	16.9	34	8	87	3.1	8	9.3	30	12.3	16	15	21	8.9	75	6	19	9.2	30	12.2	27	13.5	23	9.6	99
	Sort of easy	1.7	5	1.9	6	5.6	16	7.5	15	3.8	42	1.6	4	3.1	10	6.9	9	10	14	4.4	37	0.6	2	2.2	7	4.1	9	6.5	11	2.8	29
	Very easy	1.7	5	2.6	8	5.6	16	10.4	21	4.6	50	3.9	10	3.7	12	5.4	7	10.7	15	5.2	44	0.9	3	3.1	10	3.6	8	2.9	5	2.5	26

Community Domain Risk Factor: Perceived Availability of Drugs and Handguns (continued)

Question	Response	County 2017										County 2019										County 2021									
		6th		8th		10th		12th		Total		6th		8th		10th		12th		Total		6th		8th		10th		12th		Total	
		%	n	%	n	%	n	%	n	%	n	%	n	%	n	%	n	%	n	%	n	%	n	%	n	%	n	%	n	%	n
How easy would it be for you to get any, if you wanted to get any, marijuana?	Very hard	90.9	269	77.3	239	53.5	152	35.4	70	67.2	730	87.1	223	67.9	218	42	55	37.9	53	64.7	549	90.2	286	71.2	232	54.5	121	43.5	74	68.9	713
	Sort of hard	4.4	13	9.4	29	14.4	41	14.6	29	10.3	112	6.3	16	12.5	40	15.3	20	13.6	19	11.2	95	4.7	15	13.2	43	18	40	12.4	21	11.5	119
	Sort of easy	2	6	4.2	13	15.5	44	17.2	34	8.9	97	1.2	3	8.7	28	18.3	24	12.9	18	8.6	73	2.8	9	7.7	25	12.2	27	18.2	31	8.9	92
	Very easy	2.7	8	9.1	28	16.5	47	32.8	65	13.6	148	5.5	14	10.9	35	24.4	32	35.7	50	15.4	131	2.2	7	8	26	15.3	34	25.9	44	10.7	111
If you wanted to get prescription drugs not prescribed to you, how easy would it be for you to get some?	Very hard	76.5	261	59.2	205	51.6	164	43.4	95	59.2	725	67.7	205	50.8	167	40.4	55	45.6	68	54	495	71.1	229	57.3	193	47.7	114	42.4	78	56.7	614
	Sort of hard	12.3	42	19.9	69	22.3	71	21.9	48	18.8	230	17.5	53	24.9	82	26.5	36	22.8	34	22.4	205	19.6	63	25.2	85	28	67	27.2	50	24.5	265
	Sort of easy	6.7	23	11.3	39	14.8	47	19.6	43	12.4	152	8.3	25	16.1	53	22.1	30	21.5	32	15.3	140	5.6	18	11.6	39	14.6	35	20.7	38	12	130
	Very easy	4.4	15	9.5	33	11.3	36	15.1	33	9.6	117	6.6	20	8.2	27	11	15	10.1	15	8.4	77	3.7	12	5.9	20	9.6	23	9.8	18	6.7	73
If you drank alcohol during the past 12 months, how did you usually get it? (Please note the data reported here are of ALL students, including non-users. Profile reports produced for PAYS report these data only of past-year users. Because these data are of ALL students, the numbers and percentages here will not align with the data presented in your profile report. In 2021, this question involved skip logic, and students reporting that they had not used alcohol in their lifetime were not shown this question. In the data, those not using in their lifetime were recoded as "Did not drink any alcohol" for this item.)	Did not drink any alcohol	90.7	283	79.5	237	67.7	189	58.1	111	75.9	820	95.7	243	82.3	247	65.2	73	53.5	69	79.5	632	97	360	89.9	295	78.4	178	63.2	108	85.8	941
	Bought it in a store	0.6	2	0	0	1.1	3	4.2	8	1.2	13	0.4	1	0.3	1	2.7	3	2.3	3	1	8	0	0	0	0	1.1	1	3.5	3	1.2	4
	Bought it at a restaurant, bar or club	0.3	1	0	0	0.7	2	3.7	7	0.9	10	0.4	1	0.3	1	2.7	3	2.3	3	1	8	0	0	0	0	0	0	1.2	1	0.3	1
	Bought it at a public event such as a concert or sporting event	0.3	1	0.3	1	0.4	1	2.6	5	0.7	8	0.4	1	0	0	1.8	2	2.3	3	0.8	6	0	0	0	0	0	2.4	2	0.6	2	
	Gave someone money to buy it for me	0.3	1	2.3	7	5.4	15	16.2	31	5	54	0.8	2	1.3	4	6.3	7	14.7	19	4	32	0	0	5.3	5	6.7	6	16.5	14	7.7	25
	Parents provided it to me	2.2	7	7.7	23	8.6	24	12	23	7.1	77	1.6	4	8	24	13.4	15	13.2	17	7.5	60	10.7	6	8.4	8	14.4	13	23.5	20	14.4	47
	Friends' parents provided it to me	0.6	2	4.4	13	7.2	20	11	21	5.2	56	0.4	1	5.3	16	12.5	14	11.6	15	5.8	46	3.6	2	4.2	4	7.8	7	23.5	20	10.1	33
	Friends, brothers, or sisters over 21 provided it to me	0	0	1.3	4	4.3	12	13.1	25	3.8	41	0.8	2	2.7	8	6.3	7	14	18	4.4	35	1.8	1	7.4	7	7.8	7	22.4	19	10.4	34
	Friends, brothers, or sisters under 21 provided it to me	0	0	2	6	4.7	13	3.7	7	2.4	26	1.6	4	2.3	7	6.3	7	8.5	11	3.6	29	1.8	1	3.2	3	15.6	14	15.3	13	9.5	31
	Other relatives (uncles, aunts, cousins, grandparents, etc.) provided it to me	1	3	3	9	6.1	17	7.9	15	4.1	44	2	5	3.7	11	4.5	5	5.4	7	3.5	28	7.1	4	7.4	7	5.6	5	12.9	11	8.3	27
	Other source provided it to me	1.6	5	4	12	6.8	19	15.2	29	6	65	1.2	3	3.7	11	8.9	10	14	18	5.3	42	1.8	1	10.5	10	12.2	11	16.5	14	11	36
	Took without permission, stole, or found it (my home, friend's home, store, etc.)	0.6	2	7	21	10	28	9.9	19	6.5	70	1.2	3	7.3	22	12.5	14	10.9	14	6.7	53	3.6	2	17.9	17	36.7	33	25.9	22	22.7	74
If you used any prescription drugs without a prescription during the last 12 months, how did you get them? (Please note the data reported here are of ALL students, including non-users. Profile reports produced for PAYS report these data only of past-year users. Because these data are of ALL students, the numbers and percentages here will not align with the data presented in your profile report.)	I did not take any prescription drugs without a doctor's prescription	90.1	281	87.9	262	89.2	249	89	170	89.1	962	98.4	248	95.6	284	89.2	99	96.1	124	95.7	755	97.7	299	95.7	289	90.8	108	95	96	95.7	792
	Took them from a family member living in my home	1.9	6	3.7	11	3.2	9	5.2	10	3.3	36	1.6	4	2	6	6.3	7	1.6	2	2.4	19	1.6	5	2.6	8	5.9	7	1	1	2.5	21
	Took them from other relatives not living in my home	0	0	0.7	2	1.1	3	1.6	3	0.7	8	0.8	2	0	0	2.7	3	0	0	0.6	5	0	0	0	0	0.8	1	1	1	0.2	2
	Took them from someone not related to me	0.3	1	0	0	0.7	2	1.6	3	0.6	6	0.4	1	0.3	1	2.7	3	1.6	2	0.9	7	0	0	0.3	1	0.8	1	1	1	0.4	3
	A friend or family member gave them to me	1	3	2	6	3.6	10	4.7	9	2.6	28	0.8	2	1.7	5	3.6	4	2.3	3	1.8	14	1	3	1.7	5	4.2	5	5	5	2.2	18
	Bought them from someone	0	0	1	3	1.8	5	3.1	6	1.3	14	0.4	1	1	3	1.8	2	0.8	1	0.9	7	0.3	1	0.7	2	0.8	1	2	2	0.7	6
	Ordered them over the Internet	0	0	0.3	1	0.7	2	1.6	3	0.6	6	0.4	1	0.3	1	1.8	2	0	0	0.5	4	0.7	2	0	0	0	0	1	1	0.4	3

Community Domain Protective Factor: Rewards for Prosocial Involvement

Question	Response	County 2017										County 2019										County 2021									
		6th		8th		10th		12th		Total		6th		8th		10th		12th		Total		6th		8th		10th		12th		Total	
		%	n	%	n	%	n	%	n	%	n	%	n	%	n	%	n	%	n	%	n	%	n	%	n	%	n	%	n	%	n
My neighbors notice when I am doing a good job and let me know	NO!	42.1	128	46.3	146	45.5	130	34.3	68	42.8	472	36.5	97	45.4	148	46.9	61	44.8	64	42.8	370	35.9	116	46.1	149	38.3	85	51.8	88	42.2	438
	no	34.9	106	33.3	105	35.7	102	44.4	88	36.4	401	35.3	94	38.7	126	35.4	46	37.1	53	36.9	319	41.8	135	39.3	127	45	100	34.1	58	40.5	420
	yes	17.1	52	16.2	51	14.3	41	15.7	31	15.9	175	21.4	57	11.7	38	12.3	16	13.3	19	15	130	15.8	51	11.1	36	14	31	10.6	18	13.1	136
	YES!	5.9	18	4.1	13	4.5	13	5.6	11	5	55	6.8	18	4.3	14	5.4	7	4.9	7	5.3	46	6.5	21	3.4	11	2.7	6	3.5	6	4.2	44
There are people in my neighborhood who are proud of me when I do something well	NO!	32	96	37.7	119	32.9	93	29.6	59	33.4	367	27	71	37.2	121	36.4	47	36.1	52	33.8	291	28.5	91	36.3	117	31.2	69	40.2	68	33.5	345
	no	27.3	82	29.4	93	32.2	91	31.7	63	30	329	26.6	70	35.7	116	31	40	27.1	39	30.8	265	33.5	107	35.1	113	35.3	78	29.6	50	33.8	348
	yes	27	81	26.3	83	27.2	77	28.6	57	27.1	298	33.5	88	20.3	66	23.3	30	27.8	40	26	224	27.9	89	22.4	72	26.2	58	24.9	42	25.3	261
	YES!	13.7	41	6.6	21	7.8	22	10.1	20	9.5	104	12.9	34	6.8	22	9.3	12	9	13	9.4	81	10	32	6.2	20	7.2	16	5.3	9	7.5	77
There are people in my neighborhood who encourage me to do my best	NO!	25.2	76	30.3	95	29.5	84	26.5	53	28	308	27.2	71	31.5	102	30.8	40	32.6	47	30.3	260	22	71	31.3	101	26.2	58	33.7	57	27.7	287
	no	19.5	59	24.2	76	25.6	73	31.5	63	24.6	271	21.5	56	26.2	85	25.4	33	27.8	40	24.9	214	24.5	79	29.7	96	29	64	22.5	38	26.7	277
	yes	36.1	109	31.8	100	34.4	98	30	60	33.3	367	30.3	79	30.9	100	35.4	46	27.1	39	30.7	264	33.1	107	30.7	99	36.7	81	34.9	59	33.4	346
	YES!	19.2	58	13.7	43	10.5	30	12	24	14.1	155	21.1	55	11.4	37	8.5	11	12.5	18	14.1	121	20.4	66	8.4	27	8.1	18	8.9	15	12.2	126

School Domain Risk Factor: Academic Failure

Question	Response	County 2017										County 2019										County 2021									
		6th		8th		10th		12th		Total		6th		8th		10th		12th		Total		6th		8th		10th		12th		Total	
		%	n	%	n	%	n	%	n	%	n	%	n	%	n	%	n	%	n	%	n	%	n	%	n	%	n	%	n	%	n
Putting them all together, what were your grades like last year?	Mostly A's	56.9	181	51.5	169	34.7	103	39.3	81	46.5	534	58	164	48.9	162	51.5	67	44.1	64	51.4	457	46.8	160	37.4	125	47.4	108	45.3	78	43.8	471
	Mostly B's	31.4	100	30.5	100	40.4	120	37.9	78	34.6	398	30	85	29.3	97	23.1	30	37.9	55	30	267	35.4	121	35.3	118	28.1	64	25.6	44	32.2	347
	Mostly C's	8.8	28	11.9	39	18.9	56	18.4	38	14	161	9.2	26	15.4	51	16.9	22	12.4	18	13.2	117	9.6	33	15.6	52	16.2	37	20.3	35	14.6	157
	Mostly D's	1.6	5	4.6	15	3.4	10	3.9	8	3.3	38	1.1	3	3.3	11	6.2	8	4.1	6	3.1	28	4.7	16	6.9	23	6.1	14	4.1	7	5.6	60
	Mostly F's	1.3	4	1.5	5	2.7	8	0.5	1	1.6	18	1.8	5	3	10	2.3	3	1.4	2	2.2	20	3.5	12	4.8	16	2.2	5	4.7	8	3.8	41
Are most of your school grades better than the grades of most students in your class?	NO!	6.2	19	8.1	26	5.4	16	6.3	13	6.5	74	9.1	25	12.6	41	7.7	10	12.4	18	10.7	94	8.3	27	10.6	35	7.1	16	12.3	21	9.4	99
	no	25.6	79	24.2	78	26.5	79	31.2	64	26.5	300	26.3	72	27.9	91	27.7	36	22.8	33	26.5	232	31.1	101	32.7	108	30.5	69	29.8	51	31.3	329
	yes	48.7	150	51.6	166	56	167	46.8	96	51.1	579	44.2	121	42.6	139	45.4	59	46.9	68	44.2	387	43.7	142	39.7	131	48.7	110	40.9	70	43.1	453
	YES!	19.5	60	16.1	52	12.1	36	15.6	32	15.9	180	20.4	56	16.9	55	19.2	25	17.9	26	18.5	162	16.9	55	17	56	13.7	31	17	29	16.3	171

School Domain Risk Factor: Low Commitment to School

Question	Response	County 2017										County 2019										County 2021									
		6th		8th		10th		12th		Total		6th		8th		10th		12th		Total		6th		8th		10th		12th		Total	
		%	n	%	n	%	n	%	n	%	n	%	n	%	n	%	n	%	n	%	n	%	n	%	n	%	n	%	n	%	n
During the last four weeks, how many whole days of school have you missed because you skipped or cut?	None	86.7	288	88	293	86.9	258	76.6	157	85.3	996	83.4	247	76.9	257	80	104	71	103	78.6	711	75.6	263	76.6	258	75.9	173	70.9	122	75.2	816
	1 day	7.8	26	6	20	7.1	21	11.7	24	7.8	91	9.8	29	11.7	39	12.3	16	15.9	23	11.8	107	10.9	38	9.5	32	11.8	27	11	19	10.7	116
	2 days	3	10	3.6	12	3	9	6.8	14	3.9	45	3	9	5.1	17	4.6	6	6.9	10	4.6	42	4	14	6.2	21	5.3	12	8.7	15	5.7	62
	3 days	0.9	3	0.6	2	1.3	4	2.9	6	1.3	15	2	6	2.7	9	1.5	2	3.4	5	2.4	22	4	14	2.1	7	4.4	10	2.9	5	3.3	36
	4 to 5 days	1.2	4	0.6	2	1	3	2	4	1.1	13	1.4	4	3.3	11	1.5	2	0.7	1	2	18	2.9	10	3.3	11	1.8	4	4.7	8	3	33
	6 to 10 days	0.3	1	0.9	3	0.7	2	0	0	0.5	6	0.3	1	0.3	1	0	0	2.1	3	0.6	5	0.9	3	0.6	2	0.4	1	0.6	1	0.6	7
	11 or more days	0	0	0.3	1	0	0	0	0	0.1	1	0	0	0	0	0	0	0	0	0	0	0	1.7	6	1.8	6	0.4	1	1.2	2	1.4
How important do you think the things you are learning in school are going to be for your later life?	Very important	51.7	170	29.2	97	22.5	67	19.4	40	32.1	374	50.7	151	21	70	16.2	21	19.3	28	29.8	270	36	125	16.4	55	11.9	27	15	26	21.5	233
	Quite important	23.7	78	25.9	86	18.5	55	17.5	36	21.9	255	18.1	54	22.5	75	22.3	29	18.6	27	20.4	185	27.4	95	21.2	71	17.6	40	13.9	24	21.3	230
	Fairly important	17	56	23.8	79	27.9	83	27.2	56	23.5	274	19.8	59	27.9	93	23.1	30	23.4	34	23.8	216	22.8	79	26.9	90	31.7	72	30.1	52	27.1	293
	Slightly important	6.4	21	16	53	24.5	73	28.6	59	17.7	206	8.1	24	22.8	76	28.5	37	25.5	37	19.2	174	10.7	37	25.7	86	27.3	62	31.8	55	22.2	240
	Not at all important	1.2	4	5.1	17	6.7	20	7.3	15	4.8	56	3.4	10	5.7	19	10	13	13.1	19	6.7	61	3.2	11	9.9	33	11.5	26	9.2	16	7.9	86
How interesting are most of your courses to you?	Very interesting and stimulating	18	53	12.3	40	10.8	32	10.2	21	13	146	25	68	9.7	32	12.3	16	16.6	24	16	140	18.5	61	7.2	24	6.6	15	9.3	16	10.9	116
	Quite interesting	34.7	102	25.5	83	23.3	69	28.2	58	27.8	312	29.4	80	18.5	61	22.3	29	19.3	28	22.6	198	33	109	16.8	56	20.2	46	23.8	41	23.7	252
	Fairly interesting	29.9	88	34.7	113	34.5	102	28.2	58	32.2	361	26.8	73	38.2	126	25.4	33	32.4	47	31.8	279	30.6	101	34.7	116	37.3	85	32	55	33.6	357
	Slightly Dull	10.9	32	14.1	46	19.9	59	24.8	51	16.8	188	11	30	18.8	62	24.6	32	16.6	24	16.9	148	11.2	37	24.3	81	24.6	56	22.1	38	19.9	212
	Very Dull	6.5	19	13.5	44	11.5	34	8.7	18	10.2	115	7.7	21	14.8	49	15.4	20	15.2	22	12.8	112	6.7	22	17.1	57	11.4	26	12.8	22	11.9	127
How often do you feel that the school work you are assigned is meaningful and important?	Never	8.4	27	11.5	38	9.7	29	10.7	22	10.1	116	8.1	23	13.1	43	14.6	19	20	29	12.9	114	6.5	22	15.5	52	9.7	22	14	24	11.2	120
	Seldom	5.6	18	13	43	26.5	79	29.3	60	17.3	200	7.1	20	18.2	60	24.6	32	26.2	38	16.9	150	4.7	16	15.5	52	28.2	64	26.2	45	16.5	177
	Sometimes	21.6	69	31.4	104	33.2	99	32.7	67	29.4	339	21.6	61	39.8	131	32.3	42	34.5	50	32	284	29.3	99	39.7	133	42.3	96	39	67	36.8	395
	Often	25.9	83	28.4	94	18.5	55	22.4	46	24.1	278	25.8	73	14.9	49	18.5	24	15.9	23	19.1	169	29.6	100	20	67	13.2	30	15.1	26	20.8	223
	Almost Always	38.4	123	15.7	52	12.1	36	4.9	10	19.2	221	37.5	106	14	46	10	13	3.4	5	19.2	170	29.9	101	9.3	31	6.6	15	5.8	10	14.6	157
Now thinking back over the past year in school, how often did you enjoy being in school?	Never	10.8	35	13.2	43	13	39	15	31	12.8	148	13.6	39	18.2	60	15.4	20	19.9	29	16.6	148	11.1	38	15.4	52	14.9	34	13.3	23	13.6	147
	Seldom	6.8	22	12	39	18.4	55	17	35	13.1	151	5.2	15	15.5	51	14.6	19	17.8	26	12.4	111	7.6	26	17.5	59	13.6	31	22.5	39	14.4	155
	Sometimes	25.9	84	30.7	100	38.5	115	38.8	80	32.8	379	31.8	91	34.8	115	34.6	45	32.2	47	33.4	298	29.9	102	34.9	118	36.4	83	33.5	58	33.4	361
	Often	27.2	88	28.5	93	20.1	60	21.4	44	24.7	285	25.2	72	20.9	69	25.4	33	17.8	26	22.4	200	27.6	94	21.3	72	27.2	62	21.4	37	24.5	265
	Almost Always	29.3	95	15.6	51	10	30	7.8	16	16.6	192	24.1	69	10.6	35	10	13	12.3	18	15.1	135	23.8	81	10.9	37	7.9	18	9.2	16	14.1	152
Now thinking back over the past year in school, how often did you hate being in school?	Never	27.4	88	11.9	39	8.4	25	10.2	21	15	173	23	66	9.1	30	9.3	12	13.7	20	14.3	128	17.7	60	9.2	31	7	16	5.8	10	10.9	117
	Seldom	16.5	53	25.3	83	16.8	50	20.5	42	19.8	228	14.3	41	17	56	24.8	32	19.2	28	17.6	157	20.1	68	16.7	56	17.1	39	18	31	18	194
	Sometimes	30.5	98	28.4	93	36.7	109	36.6	75	32.6	375	35.9	103	32.1	106	32.6	42	30.1	44	33.1	295	32.7	111	28	94	33.8	77	37.8	65	32.3	347
	Often	12.1	39	20.1	66	21.9	65	21	43	18.5	213	13.2	38	19.1	63	17.8	23	21.2	31	17.4	155	13.6	46	27.4	92	22.8	52	23.8	41	21.5	231
	Almost Always	13.4	43	14.3	47	16.2	48	11.7	24	14.1	162	13.6	39	22.7	75	15.5	20	15.8	23	17.6	157	15.9	54	18.8	63	19.3	44	14.5	25	17.3	186

School Domain Risk Factor: Low Commitment to School (continued)

Question	Response	County 2017										County 2019										County 2021									
		6th		8th		10th		12th		Total		6th		8th		10th		12th		Total		6th		8th		10th		12th		Total	
		%	n	%	n	%	n	%	n	%	n	%	n	%	n	%	n	%	n	%	n	%	n	%	n	%	n	%	n	%	n
Now thinking back over the past year in school, how often did you try to do best work in school?	Never	1.2	4	1.8	6	2	6	3.9	8	2.1	24	2.4	7	2.4	8	5.4	7	6.9	10	3.6	32	0.6	2	2.1	7	3.5	8	3.5	6	2.1	23
	Seldom	1.9	6	4	13	3	9	6.8	14	3.6	42	2.8	8	3.6	12	3.8	5	6.2	9	3.8	34	0.9	3	4.2	14	6.1	14	12.2	21	4.8	52
	Sometimes	5	16	9.5	31	17.7	53	18.5	38	12	138	6.3	18	15.5	51	19.2	25	23.4	34	14.3	128	7.4	25	21.4	72	19.7	45	19.8	34	16.4	176
	Often	17	55	24.8	81	30.4	91	27.8	57	24.6	284	20.1	58	29.2	96	30.8	40	31.7	46	26.9	240	20.6	70	28	94	34.6	79	32	55	27.7	298
	Almost Always	74.9	242	59.9	196	46.8	140	42.9	88	57.7	666	68.4	197	49.2	162	40.8	53	31.7	46	51.3	458	70.5	239	44.3	149	36	82	32.6	56	48.9	526

School Domain Protective Factor: Opportunities for Prosocial Involvement

Question	Response	County 2017										County 2019										County 2021									
		6th		8th		10th		12th		Total		6th		8th		10th		12th		Total		6th		8th		10th		12th		Total	
		%	n	%	n	%	n	%	n	%	n	%	n	%	n	%	n	%	n	%	n	%	n	%	n	%	n	%	n	%	n
Teachers ask me to work on special classroom projects	NO!	13.1	41	11.3	37	15.8	47	17	35	14	160	20.4	55	23.8	77	16.5	21	20	29	21	182	16.3	54	23.2	76	21.8	49	19.3	33	20.1	212
	no	29.6	93	42.6	139	49.5	147	49.5	102	42.1	481	33.7	91	42	136	47.2	60	44.8	65	40.6	352	40.1	133	49.7	163	53.8	121	43.3	74	46.5	491
	yes	39.2	123	36.2	118	26.6	79	28.6	59	33.2	379	28.9	78	25.6	83	33.1	42	26.2	38	27.8	241	31.9	106	22.9	75	22.7	51	28.1	48	26.5	280
	YES!	18.2	57	9.8	32	8.1	24	4.9	10	10.8	123	17	46	8.6	28	3.1	4	9	13	10.5	91	11.7	39	4.3	14	1.8	4	9.4	16	6.9	73
There are lots of chances for students in my school to talk one-on-one with a teacher	NO!	4.8	15	4.8	16	4	12	5.3	11	4.7	54	8.4	23	8.4	27	9.2	12	8.3	12	8.5	74	4.6	15	9.1	30	5.4	12	8.7	15	6.9	72
	no	15.4	48	21.2	70	17.1	51	18.4	38	18.1	207	18.3	50	19.2	62	23.1	30	13.9	20	18.6	162	16.8	55	16.5	54	16.5	37	13.4	23	16.1	169
	yes	48.7	152	43.9	145	52.3	156	45.1	93	47.6	546	40.3	110	42.1	136	43.1	56	49.3	71	42.9	373	45.3	148	53.4	175	53.6	120	51.2	88	50.5	531
	YES!	31.1	97	30	99	26.5	79	31.1	64	29.6	339	33	90	30.3	98	24.6	32	28.5	41	30	261	33.3	109	21	69	24.6	55	26.7	46	26.5	279
I have lots of chances to be part of class discussions or activities	NO!	3.5	11	4.5	15	1.4	4	3.9	8	3.3	38	5.2	14	5.2	17	6.2	8	4.2	6	5.2	45	3.7	12	3	10	3.1	7	7	12	3.9	41
	no	9.4	30	9.7	32	6.2	18	12.1	25	9.2	105	11.4	31	12	39	8.5	11	8.3	12	10.7	93	13.2	43	9.4	31	9.8	22	4.7	8	9.9	104
	yes	45.6	145	50.9	168	61	178	54.9	113	52.7	604	42.1	114	50.6	164	56.9	74	59	85	50.3	437	40.5	132	59.9	197	55.6	125	54.1	93	52	547
	YES!	41.5	132	34.8	115	31.5	92	29.1	60	34.8	399	41.3	112	32.1	104	28.5	37	28.5	41	33.8	294	42.6	139	27.7	91	31.6	71	34.3	59	34.2	360
In my school, students have lots of chances to help decide things like class activities and rules	NO!	9.4	29	15.6	51	17.2	51	12.6	26	13.8	157	15.9	43	14.6	47	27.7	36	16	23	17.2	149	10	32	17.8	58	11.2	25	17	29	13.8	144
	no	25.6	79	37.4	122	39.2	116	37.9	78	34.8	395	29.6	80	36	116	33.8	44	39.6	57	34.3	297	29	93	38	124	35.7	80	36.8	63	34.5	360
	yes	48.7	150	35.6	116	35.1	104	38.3	79	39.5	449	37.4	101	37.6	121	31.5	41	34.7	50	36.1	313	44.9	144	39	127	44.6	100	39.8	68	42.1	439
	YES!	16.2	50	11.3	37	8.4	25	11.2	23	11.9	135	17	46	11.8	38	6.9	9	9.7	14	12.4	107	16.2	52	5.2	17	8.5	19	6.4	11	9.5	99
There are lots of chances for students in my school to get involved in sports, clubs, and other school activities outside of class	NO!	1	3	1.8	6	1	3	2.4	5	1.5	17	4	11	5	16	5.4	7	4.2	6	4.6	40	1.5	5	2.4	8	2.7	6	5.8	10	2.8	29
	no	8.3	26	5.5	18	5.1	15	6.8	14	6.4	73	7	19	6.2	20	3.1	4	6.3	9	6	52	5.5	18	5.8	19	7.1	16	7	12	6.2	65
	yes	32.7	103	39.6	129	44.3	131	43.4	89	39.6	452	39	106	44.3	143	35.4	46	42.7	61	41	356	43.4	142	51.1	168	48	108	45	77	47.1	495
	YES!	58.1	183	53.1	173	49.7	147	47.3	97	52.5	600	50	136	44.6	144	56.2	73	46.9	67	48.4	420	49.5	162	40.7	134	42.2	95	42.1	72	44	463

School Domain Protective Factor: Opportunities for Prosocial Involvement (continued)

Question	Response	County 2017										County 2019										County 2021									
		6th		8th		10th		12th		Total		6th		8th		10th		12th		Total		6th		8th		10th		12th		Total	
		%	n	%	n	%	n	%	n	%	n	%	n	%	n	%	n	%	n	%	n	%	n	%	n	%	n	%	n	%	n
In the past 12 months, in which of the following activities did you participate?	Organized community activities (such as scouting, 4H, service clubs, YMCA, etc)	26.3	83	25	78	25.2	71	30.9	58	26.4	290	24.1	63	20.1	60	23.1	27	30.8	40	23.5	190	16.4	53	14.4	46	17.7	38	22.1	38	17	175
	Family supported activities or hobbies (such as dance, gymnastics, hiking, biking, skating, etc.)	48.6	153	45.8	143	45.4	128	33	62	44.3	486	52.5	137	41.5	124	38.5	45	40.8	53	44.5	359	48	155	38.6	123	48.8	105	36.6	63	43.3	446
	School sponsored activities (such as sports, music, clubs, after school programs, etc.)	54.9	173	57.4	179	62.1	175	64.4	121	59.1	648	50.6	132	56.9	170	70.1	82	63.8	83	57.9	467	44.9	145	49.2	157	69.8	150	60.5	104	54	556
	Faith-based activities (such as choir, youth group, mission, church leagues, etc)	28.3	89	27.2	85	26.2	74	25.5	48	27	296	30.3	79	25.8	77	19.7	23	22.3	29	25.8	208	22	71	24.8	79	27.4	59	22.7	39	24.1	248
	Job, employed	3.2	10	9.6	30	27.3	77	54.8	103	20.1	220	3.4	9	9.4	28	24.8	29	55.4	72	17.1	138	2.2	7	10.3	33	37.7	81	65.7	113	22.7	234
	Volunteer	18.4	58	19.6	61	27.3	77	38.3	72	24.4	268	14.6	38	21.4	64	24.8	29	38.5	50	22.4	181	13	42	16.3	52	25.6	55	33.1	57	20	206
	Other activities	40.3	127	37.5	117	30.1	85	21.3	40	33.6	369	43.7	114	33.4	100	29.1	34	24.6	32	34.7	280	30.7	99	32	102	28.4	61	20.9	36	29	298
	I do not participate	11.4	36	16	50	17.7	50	9	17	13.9	153	15.7	41	20.1	60	15.4	18	9.2	12	16.2	131	20.4	66	25.4	81	11.2	24	9.3	16	18.2	187

School Domain Protective Factor: Rewards for Prosocial Involvement

Question	Response	County 2017										County 2019										County 2021									
		6th		8th		10th		12th		Total		6th		8th		10th		12th		Total		6th		8th		10th		12th		Total	
		%	n	%	n	%	n	%	n	%	n	%	n	%	n	%	n	%	n	%	n	%	n	%	n	%	n	%	n	%	n
My teacher(s) notices when I am doing a good job and lets me know about it	NO!	3.2	10	7.1	23	11.1	33	10.2	21	7.6	87	8.1	22	10.7	35	16.3	21	14.6	21	11.4	99	6.7	22	9.8	32	8	18	11.8	20	8.8	92
	no	16.3	51	25.8	84	31.1	92	27.7	57	24.9	284	15	41	29.4	96	30.2	39	34	49	25.8	225	14.9	49	30.1	98	35.1	79	26.5	45	25.8	271
	yes	53.7	168	45.1	147	45.9	136	50.5	104	48.6	555	48.7	133	46.6	152	44.2	57	41	59	46	401	50.6	166	46.9	153	45.8	103	46.5	79	47.8	501
	YES!	26.8	84	22.1	72	11.8	35	11.7	24	18.8	215	28.2	77	13.2	43	9.3	12	10.4	15	16.9	147	27.7	91	13.2	43	11.1	25	15.3	26	17.6	185
I feel safe at my school	NO!	3.1	10	4.9	16	3.1	9	6.4	13	4.2	48	6.9	19	8.6	28	8.6	11	9.7	14	8.3	72	4	13	6.7	22	8	18	11.8	20	7	73
	no	10.1	32	12.5	41	12.5	37	13.7	28	12.1	138	10.2	28	15.1	49	10.9	14	9	13	11.9	104	9.8	32	19.6	64	21	47	16.5	28	16.3	171
	yes	43.4	138	46.8	153	62	183	58.3	119	51.8	593	42.2	116	49.8	162	55.5	71	56.3	81	49.3	430	41.4	135	53.8	176	50.4	113	54.7	93	49.4	517
	YES!	43.4	138	35.8	117	22.4	66	21.6	44	31.9	365	40.7	112	26.5	86	25	32	25	36	30.5	266	44.8	146	19.9	65	20.5	46	17.1	29	27.3	286
The school lets my parents know when I have done something well	NO!	11	34	19.8	65	28.3	84	23.9	49	20.3	232	12.4	33	28	91	29.5	38	32.6	47	24.2	209	6.7	22	18.2	59	21.4	47	28.8	49	17	177
	no	29.4	91	39.2	129	42.4	126	44.9	92	38.4	438	29.7	79	38.2	124	42.6	55	45.1	65	37.4	323	28.4	93	46.3	150	51.8	114	47.6	81	42	438
	yes	35.8	111	30.1	99	25.6	76	24.9	51	29.5	337	36.8	98	25.5	83	21.7	28	18.1	26	27.2	235	43.3	142	27.5	89	22.7	50	15.3	26	29.5	307
	YES!	23.9	74	10.9	36	3.7	11	6.3	13	11.7	134	21.1	56	8.3	27	6.2	8	4.2	6	11.2	97	21.6	71	8	26	4.1	9	8.2	14	11.5	120
My teachers praise me when I work hard in school	NO!	11.8	36	12	39	19.3	57	15.2	31	14.4	163	13.9	37	20.6	66	22.3	29	21	30	18.8	162	10.6	34	14.3	46	14.9	33	15.3	26	13.4	139
	no	24.9	76	36.7	119	38.2	113	36.8	75	33.9	383	32.2	86	36.4	117	41.5	54	38.5	55	36.2	312	31.8	102	41.1	132	41.9	93	32.9	56	37	383
	yes	46.6	142	35.5	115	33.4	99	40.2	82	38.8	438	36.3	97	33	106	25.4	33	34.3	49	33.1	285	38.9	125	35.8	115	38.3	85	42.4	72	38.4	397
	YES!	16.7	51	15.7	51	9.1	27	7.8	16	12.8	145	17.6	47	10	32	10.8	14	6.3	9	11.8	102	18.7	60	8.7	28	5	11	9.4	16	11.1	115

Family Domain Risk Factor: Family Conflict																															
Question	Response	County 2017										County 2019										County 2021									
		6th		8th		10th		12th		Total		6th		8th		10th		12th		Total		6th		8th		10th		12th		Total	
		%	n	%	n	%	n	%	n	%	n	%	n	%	n	%	n	%	n	%	n	%	n	%	n	%	n	%	n	%	n
People in my family often insult or yell at each other.	NO!	34.4	109	23.5	76	21	61	15.3	31	24.4	277	35.6	99	21.3	69	20	26	26.6	38	26.5	232	33.5	111	23	76	22.4	51	16.3	27	25.1	265
	no	31.2	99	37.5	121	38.3	111	45.8	93	37.4	424	30.9	86	40.1	130	33.1	43	34.3	49	35.2	308	33.8	112	36.9	122	40.4	92	38	63	36.8	389
	yes	23	73	25.7	83	24.8	72	23.6	48	24.4	276	20.1	56	25	81	32.3	42	26.6	38	24.8	217	22.4	74	27.2	90	28.5	65	26.5	44	25.9	273
	YES!	11.4	36	13.3	43	15.9	46	15.3	31	13.8	156	13.3	37	13.6	44	14.6	19	12.6	18	13.5	118	10.3	34	13	43	8.8	20	19.3	32	12.2	129
We argue about the same things in my family over and over.	NO!	33.4	106	24.4	78	21.1	61	21.7	44	25.6	289	31.4	87	23.2	75	20.8	27	21.7	31	25.2	220	31.9	106	21.3	70	23.3	53	18.8	31	24.7	260
	no	33.1	105	33.8	108	35.3	102	36	73	34.4	388	31.8	88	34.4	111	29.2	38	32.2	46	32.4	283	34	113	30.8	101	36.6	83	28.5	47	32.7	344
	yes	21.5	68	26.9	86	24.6	71	25.6	52	24.5	277	23.5	65	29.4	95	28.5	37	25.9	37	26.8	234	21.1	70	35.7	117	30.8	70	37.6	62	30.3	319
	YES!	12	38	15	48	19	55	16.7	34	15.5	175	13.4	37	13	42	21.5	28	20.3	29	15.6	136	13	43	12.2	40	9.3	21	15.2	25	12.3	129
People in my family have serious arguments.	NO!	45.1	142	35.8	114	32.9	95	28.7	58	36.4	409	38	105	30.5	98	24.2	31	28.7	41	31.7	275	44.1	145	30.4	100	27	61	23.8	39	32.9	345
	no	28.6	90	34.9	111	38.1	110	40.1	81	34.9	392	35.9	99	38.6	124	32	41	44.8	64	37.8	328	29.8	98	35.3	116	43.4	98	39	64	35.9	376
	yes	18.1	57	17.9	57	15.2	44	16.3	33	17	191	15.9	44	18.7	60	24.2	31	10.5	15	17.3	150	17	56	23.1	76	21.7	49	20.1	33	20.4	214
	YES!	8.3	26	11.3	36	13.8	40	14.9	30	11.7	132	10.1	28	12.1	39	19.5	25	16.1	23	13.2	115	9.1	30	11.2	37	8	18	17.1	28	10.8	113

Family Domain Risk Factor: Family History of Antisocial Behavior																															
Question	Response	County 2017										County 2019										County 2021									
		6th		8th		10th		12th		Total		6th		8th		10th		12th		Total		6th		8th		10th		12th		Total	
		%	n	%	n	%	n	%	n	%	n	%	n	%	n	%	n	%	n	%	n	%	n	%	n	%	n	%	n	%	n
How many of your brothers or sisters ever:																															
Drank beer, wine or hard liquor (for example, vodka, whiskey or gin)?	I don't have any	21.8	68	16.8	54	13.7	40	14.3	29	16.9	191	19.7	55	12.1	39	11.6	15	20.1	29	15.8	138	22.8	77	17.4	57	19.5	44	16.5	27	19.4	205
	None	68.3	213	58.6	188	58.1	169	47.8	97	59.2	667	60.2	168	70.1	225	61.2	79	48.6	70	62.1	542	61.4	207	57.2	187	54	122	50	82	56.7	598
	1	7.1	22	16.2	52	16.8	49	21.7	44	14.8	167	13.3	37	9.7	31	20.2	26	19.4	28	14	122	10.4	35	15	49	13.7	31	20.1	33	14	148
	2	1.9	6	3.4	11	5.2	15	6.9	14	4.1	46	1.8	5	4	13	1.6	2	7.6	11	3.6	31	2.7	9	5.8	19	8.4	19	9.1	15	5.9	62
	3 or 4	0.6	2	4.4	14	3.4	10	6.9	14	3.5	40	3.2	9	2.8	9	4.7	6	3.5	5	3.3	29	2.1	7	2.1	7	3.5	8	3	5	2.6	27
	5 or more	0.3	1	0.6	2	2.7	8	2.5	5	1.4	16	1.8	5	1.2	4	0.8	1	0.7	1	1.3	11	0.6	2	2.4	8	0.9	2	1.2	2	1.3	14
How many of your brothers or sisters ever:																															
Smoked cigarettes?	I don't have any	23.2	72	17.6	56	15.2	44	16.3	33	18.3	205	18.7	52	12.1	39	11.5	15	16	23	14.8	129	23.5	79	18.1	59	20.8	47	15.9	26	20.1	211
	None	68.2	212	63.8	203	63.7	184	54.2	110	63.2	709	67.6	188	66.8	215	71.5	93	68.8	99	68.1	595	68.2	229	66.9	218	65.5	148	61.6	101	66.2	696
	1	4.2	13	13.2	42	11.8	34	18.2	37	11.2	126	6.8	19	14	45	10.8	14	8.3	12	10.3	90	5.7	19	9.2	30	9.3	21	15.2	25	9	95
	2	2.3	7	3.8	12	4.8	14	6.9	14	4.2	47	1.4	4	3.4	11	3.8	5	4.9	7	3.1	27	1.5	5	3.1	10	2.7	6	5.5	9	2.9	30
	3 or 4	1	3	1.6	5	2.4	7	3	6	1.9	21	2.2	6	2.5	8	1.5	2	2.1	3	2.2	19	0.9	3	1.5	5	0.9	2	0.6	1	1	11
	5 or more	1.3	4	0	0	2.1	6	1.5	3	1.2	13	3.2	9	1.2	4	0.8	1	0	0	1.6	14	0.3	1	1.2	4	0.9	2	1.2	2	0.9	9

Family Domain Risk Factor: Family History of Antisocial Behavior (continued)

Question	Response	County 2017										County 2019										County 2021										
		6th		8th		10th		12th		Total		6th		8th		10th		12th		Total		6th		8th		10th		12th		Total		
		%	n	%	n	%	n	%	n	%	n	%	n	%	n	%	n	%	n	%	n	%	n	%	n	%	n	%	n	%	n	
How many of your brothers or sisters ever:																																
Used marijuana?	I don't have any	24.8	76	21.5	68	16.2	46	17.4	35	20.3	225	19.4	54	11.5	37	10.8	14	14.7	21	14.4	126	25	83	19.4	63	21.2	48	16.5	27	21.1	221	
	None	72.3	222	68.5	217	63	179	52.2	105	65.2	723	74.1	206	72	231	70.8	92	65.7	94	71.4	623	69	229	64.5	209	63.3	143	56.1	92	64.3	673	
	1	1.6	5	6.6	21	11.3	32	20.4	41	8.9	99	4.3	12	10	32	13.8	18	8.4	12	8.5	74	4.2	14	9.9	32	6.6	15	15.9	26	8.3	87	
	2	0.7	2	2.5	8	4.6	13	5	10	3	33	1.1	3	4	13	3.1	4	7.7	11	3.6	31	0.9	3	2.2	7	6.6	15	7.9	13	3.6	38	
	3 or 4	0	0	0.6	2	3.5	10	4	8	1.8	20	0	0	1.2	4	1.5	2	3.5	5	1.3	11	0.6	2	2.8	9	1.8	4	3	5	1.9	20	
	5 or more	0.7	2	0.3	1	1.4	4	1	2	0.8	9	1.1	3	1.2	4	0	0	0	0	0.8	7	0.3	1	1.2	4	0.4	1	0.6	1	0.7	7	
How many of your brothers or sisters ever:																																
Took a handgun to school?	I don't have any	24.3	75	21.2	67	20.3	59	23.2	47	22.2	248	20.4	56	13	42	10.8	14	16	23	15.5	135	25.1	84	20	65	23	51	19.6	32	22.2	232	
	None	75.7	234	77.5	245	78.6	228	76.8	156	77.2	863	78.9	217	85.7	276	89.2	116	82.6	119	83.6	728	74.3	248	78.8	256	76.6	170	80.4	131	77.1	805	
	1	0	0	0.6	2	0.3	1	0	0	0.3	3	0.7	2	1.2	4	0	0	0.7	1	0.8	7	0.3	1	1.2	4	0	0	0	0	0.5	5	
	2	0	0	0	0	0	0	0	0	0	0	0	0	0	0	0	0	0	0	0	0	0	0	0	0	0	0.5	1	0	0	0.1	1
	3 or 4	0	0	0.3	1	0.3	1	0	0	0.2	2	0	0	0	0	0	0	0.7	1	0.1	1	0	0	0	0	0	0	0	0	0	0	0
	5 or more	0	0	0.3	1	0.3	1	0	0	0.2	2	0	0	0	0	0	0	0	0	0	0	0	0.3	1	0	0	0	0	0	0	0.1	1
How many of your brothers or sisters ever:																																
Been suspended or expelled from school?	I don't have any	21.5	66	19.4	61	17.6	51	20.2	41	19.7	219	16.5	45	11.2	36	10.8	14	14.7	21	13.4	116	22.4	74	17.6	57	21.8	49	16.5	27	19.8	207	
	None	66.8	205	65.3	205	66.9	194	59.6	121	65.1	725	69.2	189	68.5	220	72.3	94	74.8	107	70.4	610	64.7	214	62.8	203	63.6	143	70.1	115	64.7	675	
	1	8.8	27	11.8	37	10.7	31	17.2	35	11.7	130	11	30	14.6	47	12.3	16	7.7	11	12	104	9.7	32	15.5	50	12	27	11	18	12.2	127	
	2	2	6	2.5	8	2.4	7	2.5	5	2.3	26	2.2	6	5	16	4.6	6	2.1	3	3.6	31	2.1	7	2.5	8	1.8	4	1.8	3	2.1	22	
	3 or 4	0.7	2	0.6	2	1.7	5	0.5	1	0.9	10	0.7	2	0.3	1	0	0	0.7	1	0.5	4	0.6	2	0.9	3	0.9	2	0.6	1	0.8	8	
	5 or more	0.3	1	0.3	1	0.7	2	0	0	0.4	4	0.4	1	0.3	1	0	0	0	0	0.2	2	0.6	2	0.6	2	0	0	0	0	0.4	4	
Has anyone in your family ever had a severe alcohol or drug problem?	Yes	19.6	58	30.4	96	34.1	98	42.9	87	30.8	339	22.6	60	36.7	116	40.3	52	30.1	43	31.7	271	26.1	87	34.9	112	34.8	78	38	62	32.6	339	
	No	80.4	238	69.6	220	65.9	189	57.1	116	69.2	763	77.4	206	63.3	200	59.7	77	69.9	100	68.3	583	73.9	246	65.1	209	65.2	146	62	101	67.4	702	
About how many adults (over 21) have you known personally who in the past year have:																																
Gotten drunk or high?	None	56.3	175	41.8	133	38.3	111	32	65	43.1	484	58.1	162	41.7	134	27.7	36	39.2	56	44.4	388	59.5	201	44.9	145	38.9	88	36.4	60	47	494	
	1	19.9	62	19.8	63	13.8	40	9.9	20	16.5	185	16.5	46	13.7	44	12.3	16	11.2	16	14	122	16.6	56	17.6	57	11.9	27	8.5	14	14.6	154	
	2	10.3	32	13.2	42	13.1	38	17.2	35	13.1	147	11.8	33	10.6	34	12.3	16	11.9	17	11.5	100	9.5	32	10.2	33	16.4	37	11.5	19	11.5	121	
	3 or 4	6.4	20	8.5	27	12.1	35	16.3	33	10.2	115	6.8	19	14.6	47	19.2	25	14.7	21	12.8	112	6.8	23	11.5	37	14.2	32	15.2	25	11.1	117	
	5 or more	7.1	22	16.7	53	22.8	66	24.6	50	17	191	6.8	19	19.3	62	28.5	37	23.1	33	17.3	151	7.7	26	15.8	51	18.6	42	28.5	47	15.8	166	

Family Domain Risk Factor: Family History of Antisocial Behavior (continued)

Question	Response	County 2017										County 2019										County 2021									
		6th		8th		10th		12th		Total		6th		8th		10th		12th		Total		6th		8th		10th		12th		Total	
		%	n	%	n	%	n	%	n	%	n	%	n	%	n	%	n	%	n	%	n	%	n	%	n	%	n	%	n	%	n
About how many adults (over 21) have you known personally who in the past year have:																															
Used marijuana, crack, cocaine, or other drugs?	None	86.7	268	78	248	64.5	187	58.1	118	73.3	821	85.6	238	73.1	234	60	78	69.4	100	74.5	650	84.7	283	75.2	242	72	162	58.8	97	75	784
	1	7.1	22	6.6	21	17.2	50	17.7	36	11.5	129	10.1	28	10.3	33	8.5	11	11.1	16	10.1	88	6.3	21	9.3	30	8.4	19	10.9	18	8.4	88
	2	4.2	13	5	16	6.6	19	6.9	14	5.5	62	1.4	4	7.2	23	13.1	17	6.9	10	6.2	54	3.6	12	5.6	18	5.8	13	10.3	17	5.7	60
	3 or 4	0.3	1	3.5	11	6.6	19	9.4	19	4.5	50	1.1	3	4.1	13	9.2	12	5.6	8	4.1	36	1.8	6	5	16	7.1	16	6.7	11	4.7	49
	5 or more	1.6	5	6.9	22	5.2	15	7.9	16	5.2	58	1.8	5	5.3	17	9.2	12	6.9	10	5	44	3.6	12	5	16	6.7	15	13.3	22	6.2	65
About how many adults (over 21) have you known personally who in the past year have:																															
Sold or dealt drugs?	None	95.5	294	87	275	85.3	244	85.4	169	88.6	982	94.2	261	89.9	285	82.3	107	87.4	125	89.7	778	94	315	90.1	291	87.6	197	81.8	135	89.5	938
	1	2.6	8	5.4	17	6.6	19	5.6	11	5	55	4	11	5	16	8.5	11	4.9	7	5.2	45	3	10	4.3	14	6.2	14	7.3	12	4.8	50
	2	1.3	4	3.2	10	3.8	11	2.5	5	2.7	30	1.1	3	2.2	7	5.4	7	3.5	5	2.5	22	1.5	5	1.9	6	2.7	6	3	5	2.1	22
	3 or 4	0.6	2	1.9	6	2.1	6	3.5	7	1.9	21	0	0	1.3	4	2.3	3	2.8	4	1.3	11	0.3	1	2.2	7	1.8	4	3	5	1.6	17
	5 or more	0	0	2.5	8	2.1	6	3	6	1.8	20	0.7	2	1.6	5	1.5	2	1.4	2	1.3	11	1.2	4	1.5	5	1.8	4	4.8	8	2	21
About how many adults (over 21) have you known personally who in the past year have:																															
Done other things that could get them in trouble with the police, like stealing, selling stolen goods, mugging or assaulting others, etc.?	None	91.3	282	82.9	262	81.9	236	79.7	161	84.4	941	87.3	241	83.4	266	76.9	100	86.7	124	84.2	731	89.6	301	83.4	271	84.9	191	81.1	133	85.3	896
	1	5.5	17	6.6	21	9.4	27	10.9	22	7.8	87	10.5	29	7.5	24	10	13	5.6	8	8.5	74	6	20	10.2	33	7.1	16	6.7	11	7.6	80
	2	1.9	6	4.1	13	4.5	13	4.5	9	3.7	41	1.1	3	3.1	10	5.4	7	4.2	6	3	26	1.2	4	3.4	11	4	9	2.4	4	2.7	28
	3 or 4	0.6	2	2.2	7	1.7	5	2.5	5	1.7	19	0	0	2.5	8	4.6	6	0.7	1	1.7	15	0.3	1	0.9	3	1.8	4	3	5	1.2	13
	5 or more	0.6	2	4.1	13	2.4	7	2.5	5	2.4	27	1.1	3	3.4	11	3.1	4	2.8	4	2.5	22	3	10	2.2	7	2.2	5	6.7	11	3.1	33

Family Domain Risk Factor: Parental Attitudes Favorable Toward Antisocial Behavior & Drugs

Question	Response	County 2017										County 2019										County 2021									
		6th		8th		10th		12th		Total		6th		8th		10th		12th		Total		6th		8th		10th		12th		Total	
		%	n	%	n	%	n	%	n	%	n	%	n	%	n	%	n	%	n	%	n	%	n	%	n	%	n	%	n	%	n
How wrong do your parents feel it would be for you to:																															
Pick a fight with someone?	Not Wrong at All	5.9	18	4.1	13	6.6	19	8.4	17	6	67	5.4	15	6.2	20	5.4	7	6.3	9	5.9	51	3.6	12	3.4	11	2.2	5	4.8	8	3.4	36
	A Little Bit Wrong	14.1	43	21.8	69	17.2	50	17.7	36	17.8	198	14.1	39	26.7	86	29.2	38	21	30	22.2	193	19.3	65	30.1	98	26.8	61	28.9	48	25.8	272
	Wrong	27.9	85	33.5	106	33.8	98	36.9	75	32.7	364	36.2	100	34.8	112	36.9	48	42.7	61	36.9	321	34.5	116	38	124	37.7	86	24.1	40	34.7	366
	Very wrong	52.1	159	40.5	128	42.4	123	36.9	75	43.5	485	44.2	122	32.3	104	28.5	37	30.1	43	35.1	306	42.6	143	28.5	93	33.3	76	42.2	70	36.2	382
How wrong do your parents feel it would be for you to:																															
Steal anything worth more than \$5	Not Wrong at All	4.5	14	1.3	4	4.5	13	3	6	3.3	37	2.9	8	0.6	2	1.5	2	4.9	7	2.2	19	2.4	8	2.1	7	1.3	3	5.4	9	2.6	27
	A Little Bit Wrong	1.9	6	3.5	11	4.5	13	5.9	12	3.8	42	1.5	4	7.8	25	4.6	6	3.5	5	4.6	40	5.1	17	6.4	21	4.8	11	3.6	6	5.2	55
	Wrong	15.5	48	20.4	64	17.2	50	24.6	50	19	212	18.7	51	25.9	83	37.7	49	24.5	35	25.1	218	25.7	86	31.3	102	33	75	21.1	35	28.3	298
	Very wrong	78.1	242	74.8	235	73.9	215	66.5	135	74	827	76.9	210	65.7	211	56.2	73	67.1	96	68.1	590	66.8	223	60.1	196	60.8	138	69.9	116	63.9	673
How wrong do your parents feel it would be for you to:																															
Draw graffiti, or write things or draw pictures on buildings or other property (without the owner's permission)?	Not Wrong at All	4.9	15	3.2	10	4.8	14	3.4	7	4.1	46	3.3	9	2.2	7	3.9	5	4.2	6	3.1	27	2.4	8	3.1	10	1.3	3	5.4	9	2.8	30
	A Little Bit Wrong	1.9	6	4.8	15	5.8	17	4.9	10	4.3	48	2.6	7	7.4	24	8.6	11	7	10	6	52	2.7	9	5.8	19	5.7	13	6.6	11	4.9	52
	Wrong	9.1	28	18.7	59	17.9	52	27.1	55	17.4	194	14	38	23.5	76	29.7	38	23.8	34	21.5	186	18.6	62	24.5	80	29.8	68	28.3	47	24.4	257
	Very wrong	84.1	259	73.3	231	71.5	208	64.5	131	74.2	829	80.1	217	66.9	216	57.8	74	65	93	69.4	600	76.3	254	66.7	218	63.2	144	59.6	99	67.8	715
How wrong do your parents feel it would be for you to:																															
Drink beer, wine or hard liquor (for example, vodka, whiskey, or gin) regularly?	Not Wrong at All	3.6	11	2.9	9	5.8	17	6.4	13	4.5	50	3.3	9	0.9	3	3.1	4	3.5	5	2.4	21	2.7	9	3.1	10	1.8	4	8.4	14	3.5	37
	A Little Bit Wrong	2.6	8	6.4	20	7.2	21	15.8	32	7.3	81	2.9	8	7.2	23	10.9	14	12.6	18	7.3	63	1.8	6	9	29	6.6	15	9.6	16	6.3	66
	Wrong	5.8	18	15.6	49	21.6	63	23.6	48	15.9	178	11.7	32	19.6	63	21.9	28	31.5	45	19.4	168	13.5	45	18.5	60	29.8	68	29.5	49	21.1	222
	Very wrong	88	271	75.2	236	65.3	190	54.2	110	72.3	807	82.1	225	72.3	232	64.1	82	52.4	75	70.9	614	82	273	69.4	225	61.8	141	52.4	87	69.1	726
How wrong do your parents feel it would be for you to:																															
Smoke cigarettes?	Not Wrong at All	4.2	13	1.6	5	3.8	11	6.4	13	3.8	42	2.6	7	0.9	3	1.6	2	5.6	8	2.3	20	2.4	8	2.5	8	1.3	3	5.5	9	2.7	28
	A Little Bit Wrong	0.6	2	1.6	5	3.4	10	7.4	15	2.9	32	2.6	7	2.5	8	4.7	6	4.9	7	3.2	28	0.9	3	3.4	11	4	9	6.7	11	3.2	34
	Wrong	3.6	11	12.7	40	12.8	37	24.1	49	12.3	137	9.2	25	10.2	33	18	23	16.1	23	12	104	11	37	15.1	49	17.7	40	14.7	24	14.3	150
	Very wrong	91.6	282	84.1	264	80	232	62.1	126	81.1	904	85.7	234	86.3	278	75.8	97	73.4	105	82.4	714	85.7	287	79	256	77	174	73	119	79.8	836
How wrong do your parents feel it would be for you to:																															
Use marijuana	Not Wrong at All	4.2	13	3.2	10	5.8	17	8.4	17	5.1	57	3.7	10	1.9	6	7	9	7	10	4.1	35	2.7	9	4	13	3.5	8	11.5	19	4.7	49
	A Little Bit Wrong	1.6	5	4.5	14	6.5	19	9.9	20	5.2	58	0.4	1	6.2	20	8.6	11	13.4	19	5.9	51	1.5	5	5.8	19	7	16	12.7	21	5.8	61
	Wrong	2.6	8	11.5	36	12.4	36	18.3	37	10.5	117	4.8	13	9.7	31	16.4	21	21.8	31	11.1	96	7.8	26	12.6	41	21.6	49	20	33	14.2	149
	Very wrong	91.5	281	80.8	253	75.3	219	63.4	128	79.2	881	91.2	248	82.2	264	68	87	57.7	82	78.9	681	88	294	77.5	252	67.8	154	55.8	92	75.4	792

Family Domain Risk Factor: Parental Attitudes Favorable Toward Antisocial Behavior & Drugs (continued)

Question	Response	County 2017										County 2019										County 2021									
		6th		8th		10th		12th		Total		6th		8th		10th		12th		Total		6th		8th		10th		12th		Total	
		%	n	%	n	%	n	%	n	%	n	%	n	%	n	%	n	%	n	%	n	%	n	%	n	%	n	%	n	%	n
How wrong do your parents feel it would be for you to:																															
Have one or two drinks of alcoholic beverage such as beer, wine, or hard liquor (vodka, whiskey, gin, or rum) nearly every day?	Not at all wrong	4.1	17	2.5	9	1.8	6	9.8	22	4.1	54	4.5	15	2	7	5.1	7	6.5	10	4	39	4	15	4.1	14	1.7	4	7	13	4	46
	A little bit wrong	5.6	23	6.9	25	8	26	13.3	30	7.8	104	6.3	21	5.8	20	6.5	9	13	20	7.2	70	6.9	26	8.7	30	8.4	20	8.6	16	8	92
	Wrong	10.7	44	16.5	60	16.9	55	18.7	42	15.2	201	11.3	38	22.3	77	27.5	38	28.6	44	20.2	197	17.4	66	18.4	63	26.8	64	21.6	40	20.3	233
	Very wrong	79.6	327	74.2	270	73.2	238	58.2	131	72.9	966	78	262	69.9	242	60.9	84	51.9	80	68.6	668	71.8	272	68.8	236	63.2	151	62.7	116	67.6	775
How wrong do your parents feel it would be for you to:																															
Use prescription drugs not prescribed to you?	Not at all wrong	5.3	21	2.8	10	1.2	4	2.7	6	3.2	41	6.3	21	0.9	3	1.4	2	2.6	4	3.1	30	3.5	13	3.6	12	2.1	5	3.8	7	3.3	37
	A little bit wrong	1	4	3.4	12	3.4	11	4.5	10	2.9	37	2.1	7	2.9	10	1.4	2	5.2	8	2.8	27	2.4	9	2.7	9	4.1	10	6	11	3.4	39
	Wrong	7.1	28	8.7	31	9.6	31	12.9	29	9.2	119	8.1	27	10.2	35	17.4	24	17.5	27	11.7	113	14.1	52	10.7	36	13.3	32	11.4	21	12.5	141
	Very wrong	86.5	341	85.2	304	85.7	276	79.9	179	84.8	1,100	83.5	278	86	296	79.7	110	74.7	115	82.5	799	79.9	295	83.1	281	80.5	194	78.8	145	80.8	915

Family Domain Risk Factor: Poor Family Management

Question	Response	County 2017										County 2019										County 2021									
		6th		8th		10th		12th		Total		6th		8th		10th		12th		Total		6th		8th		10th		12th		Total	
		%	n	%	n	%	n	%	n	%	n	%	n	%	n	%	n	%	n	%	n	%	n	%	n	%	n	%	n	%	n
When I am not at home, one of my parents knows where I am and who I am with.	NO!	3.7	12	3.6	12	1.3	4	3.9	8	3.1	36	2.8	8	1.5	5	3.8	5	5.6	8	2.9	26	2.1	7	3.3	11	1.8	4	5.4	9	2.9	31
	no	3	10	6.9	23	3.7	11	8.3	17	5.3	61	2.5	7	3.4	11	4.6	6	11.2	16	4.5	40	2.7	9	3.6	12	5.3	12	7.1	12	4.2	45
	yes	22.3	73	28.6	95	35.7	106	43.1	88	31.2	362	21.6	61	37.2	121	40.5	53	35	50	32.3	285	26.3	89	38.3	128	40.8	93	47.6	80	36.5	390
	YES!	71	233	60.8	202	59.3	176	44.6	91	60.5	702	73.1	207	57.8	188	51.1	67	48.3	69	60.2	531	69	234	54.8	183	52.2	119	39.9	67	56.4	603
If you skipped school, would you be caught by your parents?	NO!	5.8	19	3.7	12	4.2	12	4.9	10	4.6	53	3.9	11	1.8	6	3.1	4	6.3	9	3.4	30	2.7	9	2.1	7	2.6	6	4.2	7	2.7	29
	no	2.8	9	6.7	22	5.9	17	12.8	26	6.5	74	3.2	9	6.4	21	4.6	6	7.7	11	5.3	47	3.9	13	4.5	15	1.8	4	10.1	17	4.6	49
	yes	16.8	55	23.8	78	31.1	90	35.5	72	25.7	295	17.1	48	23.9	78	23.7	31	30.3	43	22.7	200	24.6	83	31.4	104	33.8	77	38.1	64	30.8	328
	YES!	74.6	244	65.9	216	58.8	170	46.8	95	63.2	725	75.7	212	67.9	222	68.7	90	55.6	79	68.5	603	68.8	232	61.9	205	61.8	141	47.6	80	61.8	658
My parents ask if I've gotten my homework done.	NO!	2.1	7	7.1	23	4.5	13	11.4	23	5.8	66	4.2	12	5.2	17	7.6	10	14.1	20	6.7	59	1.5	5	6	20	6.1	14	18.6	31	6.6	70
	no	4	13	13.5	44	13.1	38	22.8	46	12.3	141	3.5	10	14.2	46	20.6	27	26.1	37	13.6	120	6.8	23	15.9	53	17.5	40	22.8	38	14.4	154
	yes	20.7	68	27.6	90	38.5	112	34.7	70	29.6	340	21.2	60	34.2	111	38.2	50	32.4	46	30.3	267	24.5	83	34.1	114	36.4	83	29.3	49	30.8	329
	YES!	73.2	240	51.8	169	44	128	31.2	63	52.3	600	71	201	46.5	151	33.6	44	27.5	39	49.4	435	67.3	228	44	147	39.9	91	29.3	49	48.2	515
Would your parents know if you did not come home on time?	NO!	4	13	4.3	14	2.1	6	5.4	11	3.9	44	3.2	9	4.3	14	3.8	5	9.8	14	4.8	42	1.5	5	3	10	2.2	5	6	10	2.8	30
	no	4.7	15	10.5	34	11.7	34	8.9	18	8.9	101	7.4	21	10.7	35	14.5	19	13.3	19	10.6	94	5.9	20	12.4	41	9.6	22	14.3	24	10	107
	yes	27.6	89	33.3	108	34.7	101	45.3	92	34.2	390	27.7	78	35.2	115	36.6	48	35	50	33	291	28.9	98	36.1	119	39.5	90	41.1	69	35.3	376
	YES!	63.7	205	51.9	168	51.5	150	40.4	82	53.1	605	61.7	174	49.8	163	45	59	42	60	51.6	456	63.7	216	48.5	160	48.7	111	38.7	65	51.8	552

Family Domain Risk Factor: Poor Family Management (continued)

Question	Response	County 2017										County 2019										County 2021									
		6th		8th		10th		12th		Total		6th		8th		10th		12th		Total		6th		8th		10th		12th		Total	
		%	n	%	n	%	n	%	n	%	n	%	n	%	n	%	n	%	n	%	n	%	n	%	n	%	n	%	n	%	n
The rules in my family are clear.	NO!	2.5	8	6.1	20	3.1	9	2.5	5	3.7	42	4.3	12	3.4	11	3.8	5	6.3	9	4.2	37	2.1	7	3.6	12	1.8	4	6.5	11	3.2	34
	no	5.3	17	11.3	37	11	32	14.3	29	10.1	115	7.5	21	12	39	13.7	18	18.2	26	11.8	104	7.4	25	14.8	49	12.8	29	14.9	25	12	128
	yes	34.5	110	37.4	122	37.7	110	42.9	87	37.6	429	33.9	95	39.6	129	44.3	58	37.8	54	38.2	336	32.7	111	46.2	153	45.8	104	42.3	71	41.2	439
	YES!	57.7	184	45.1	147	48.3	141	40.4	82	48.6	554	54.3	152	45.1	147	38.2	50	37.8	54	45.8	403	57.8	196	35.3	117	39.6	90	36.3	61	43.6	464
If you carried a handgun without your parents' permission, would you be caught by them?	NO!	3.4	11	3.4	11	2.8	8	6.9	14	3.9	44	2.8	8	4.3	14	3.8	5	9.2	13	4.6	40	2.4	8	4	13	2.2	5	8.4	14	3.8	40
	no	2.8	9	6.8	22	12.4	36	16.3	33	8.8	100	3.5	10	8	26	12.3	16	14.8	21	8.3	73	2.1	7	4.9	16	9.3	21	8.4	14	5.5	58
	yes	12	39	20.2	65	23.8	69	30.2	61	20.5	234	14.5	41	19.4	63	23.8	31	25.4	36	19.5	171	16.5	56	22.8	75	28.2	64	25.7	43	22.4	238
	YES!	81.8	266	69.6	224	61	177	46.5	94	66.8	761	79.1	223	68.2	221	60	78	50.7	72	67.7	594	79.1	268	68.4	225	60.4	137	57.5	96	68.4	726
If you drank some beer, wine, or hard liquor (such as vodka, whiskey, gin, or rum) without your parents' permission, would you be caught by them?	NO!	4.7	15	6.3	20	6.6	19	10.3	21	6.6	75	6.9	19	6.5	21	15.4	20	19	27	10	87	5.1	17	7.3	24	9.2	21	11.4	19	7.7	81
	no	3.1	10	16.3	52	26	75	36.9	75	18.8	212	6.1	17	15.7	51	27.7	36	31.7	45	17.1	149	4.8	16	13.6	45	25	57	26.9	45	15.4	163
	yes	14.8	47	20	64	31.5	91	27.1	55	22.7	257	15.5	43	23.8	77	22.3	29	22.5	32	20.7	181	16.9	56	22.4	74	27.6	63	29.3	49	22.9	242
	YES!	77.4	246	57.5	184	36	104	25.6	52	51.9	586	71.5	198	54	175	34.6	45	26.8	38	52.2	456	73.2	243	56.7	187	38.2	87	32.3	54	54	571
My family has clear rules about alcohol and drug use.	NO!	3.2	10	5.6	18	2.1	6	3.5	7	3.6	41	3.6	10	2.2	7	4.7	6	7.7	11	3.9	34	3.3	11	3.9	13	4	9	7.8	13	4.4	46
	no	2.6	8	9.9	32	11.4	33	14.9	30	9.1	103	6.1	17	13	42	17.8	23	13.3	19	11.6	101	3.3	11	6.6	22	9.7	22	14.5	24	7.5	79
	yes	15.3	48	22.3	72	33.4	97	38.6	78	26.2	295	19.8	55	25.4	82	29.5	38	36.4	52	26	227	21.9	73	28.1	93	34.8	79	36.1	60	28.9	305
	YES!	78.9	247	62.2	201	53.1	154	43.1	87	61.1	689	70.5	196	59.4	192	48.1	62	42.7	61	58.5	511	71.5	238	61.3	203	51.5	117	41.6	69	59.3	627

Family Domain Protective Factor: Family Attachment

Question	Response	County 2017										County 2019										County 2021									
		6th		8th		10th		12th		Total		6th		8th		10th		12th		Total		6th		8th		10th		12th		Total	
		%	n	%	n	%	n	%	n	%	n	%	n	%	n	%	n	%	n	%	n	%	n	%	n	%	n	%	n	%	n
Do you feel very close to your mother?	NO!	1.8	6	5.5	18	6.8	20	8.8	18	5.4	62	5.2	15	6.1	20	11.5	15	12.8	18	7.7	68	6.1	21	9	30	5.2	12	11.3	19	7.6	82
	no	4.2	14	6.1	20	10.2	30	9.3	19	7.2	83	6.3	18	9.1	30	12.2	16	9.2	13	8.7	77	5.2	18	9.9	33	14.7	34	17.9	30	10.7	115
	yes	19.3	64	31	102	28.3	83	32.4	66	27.2	315	17.8	51	29.6	97	26	34	33.3	47	25.8	229	23	79	31.2	104	36.4	84	38.1	64	30.8	331
	YES!	74.7	248	57.4	189	54.6	160	49.5	101	60.3	698	70.7	203	55.2	181	50.4	66	44.7	63	57.8	513	65.6	225	49.8	166	43.7	101	32.7	55	50.9	547
Do you feel very close to your father?	NO!	6.1	20	11.6	38	12.7	37	15.3	31	11	126	7.8	22	12.3	40	15.4	20	17	24	12.1	106	8.8	30	16.5	55	10.3	24	21.8	36	13.5	145
	no	7.4	24	12.2	40	13.4	39	18.2	37	12.2	140	9.5	27	16.9	55	20.8	27	15.6	22	14.9	131	8.8	30	11.1	37	19.4	45	22.4	37	13.9	149
	yes	23.6	77	26.8	88	29.9	87	33.5	68	27.9	320	25.1	71	27.4	89	32.3	42	33.3	47	28.3	249	24	82	30.5	102	32.8	76	33.9	56	29.5	316
	YES!	62.9	205	49.4	162	44	128	33	67	49	562	57.6	163	43.4	141	31.5	41	34	48	44.7	393	58.4	199	41.9	140	37.5	87	21.8	36	43.1	462
Do you share your thoughts and feelings with your mother?	NO!	8	26	16.6	54	10.6	31	10.8	22	11.6	133	8.9	25	11.6	38	12.2	16	14.9	21	11.3	100	9.7	33	15.4	51	10.9	25	16.1	27	12.7	136
	no	8.6	28	15.3	50	18.1	53	21.7	44	15.2	175	13.8	39	21.6	71	24.4	32	20.6	29	19.4	171	17.6	60	24.4	81	26.5	61	25.6	43	22.9	245
	yes	34.4	112	31	101	38.2	112	37.4	76	34.9	401	31.9	90	35.4	116	34.4	45	32.6	46	33.7	297	30.6	104	33.1	110	38.3	88	37.5	63	34.1	365
	YES!	49.1	160	37.1	121	33.1	97	30	61	38.2	439	45.4	128	31.4	103	29	38	31.9	45	35.6	314	42.1	143	27.1	90	24.3	56	20.8	35	30.3	324
Do you share your thoughts and feelings with your father?	NO!	15.2	49	22	71	18.1	52	24.5	50	19.5	222	14.5	41	19	62	21.5	28	24.1	34	18.8	165	12.1	41	23.4	78	16.5	38	30.9	51	19.5	208
	no	16.8	54	23.8	77	25.7	74	27.9	57	23	262	22.3	63	32.8	107	31.5	41	27	38	28.3	249	24.2	82	26.7	89	33.9	78	29.1	48	27.8	297
	yes	32.6	105	28.8	93	38.2	110	31.9	65	32.8	373	32.9	93	27	88	31.5	41	31.2	44	30.2	266	29.2	99	31.2	104	33	76	26.1	43	30.2	322
	YES!	35.4	114	25.4	82	18.1	52	15.7	32	24.6	280	30.4	86	21.2	69	15.4	20	17.7	25	22.7	200	34.5	117	18.6	62	16.5	38	13.9	23	22.5	240

Family Domain Protective Factor: Opportunities for Prosocial Involvement

Question	Response	County 2017										County 2019										County 2021									
		6th		8th		10th		12th		Total		6th		8th		10th		12th		Total		6th		8th		10th		12th		Total	
		%	n	%	n	%	n	%	n	%	n	%	n	%	n	%	n	%	n	%	n	%	n	%	n	%	n	%	n	%	n
My parents ask me what I think before most family decisions affecting me are made	NO!	13.7	43	11.9	39	13.5	40	8.8	18	12.3	140	17.2	47	12.1	39	14.5	19	17.6	25	15	130	13.1	42	12.8	42	13	30	19.4	33	14	147
	no	23.2	73	25.1	82	23.3	69	31.9	65	25.3	289	22.3	61	25.5	82	22.1	29	33.1	47	25.2	219	19.1	61	30.8	101	23.4	54	26.5	45	24.9	261
	yes	38.2	120	43.1	141	43.2	128	44.1	90	42	479	36.9	101	40.8	131	38.2	50	33.8	48	38	330	40	128	41.5	136	42.9	99	41.2	70	41.3	433
	YES!	24.8	78	19.9	65	19.9	59	15.2	31	20.4	233	23.7	65	21.5	69	25.2	33	15.5	22	21.8	189	27.8	89	14.9	49	20.8	48	12.9	22	19.8	208
If I had a personal problem, I could ask my mom or dad for help	NO!	5.2	17	9.3	31	8.7	26	8.3	17	7.8	91	4.9	14	9.5	31	6.9	9	11.3	16	7.9	70	5.4	18	10	33	10.3	24	14.1	24	9.3	99
	no	7	23	10.2	34	11.1	33	9.3	19	9.4	109	9.1	26	11.6	38	13.7	18	11.3	16	11	98	7.8	26	19	63	14.2	33	18.2	31	14.3	153
	yes	28.4	93	36.3	121	37.9	113	46.6	95	36.3	422	26.8	77	40.2	132	38.9	51	44.4	63	36.4	323	33.8	113	33.5	111	42.7	99	41.8	71	36.9	394
	YES!	59.3	194	44.1	147	42.3	126	35.8	73	46.5	540	59.2	170	38.7	127	40.5	53	33.1	47	44.7	397	53	177	37.5	124	32.8	76	25.9	44	39.5	421
My parents give me lots of chances to do fun things with them	NO!	5.1	17	6.9	23	6.1	18	7.4	15	6.3	73	4.2	12	6.7	22	7.7	10	9.8	14	6.6	58	3.9	13	4.9	16	5.2	12	12.4	21	5.8	62
	no	9.4	31	14.5	48	14.2	42	20.1	41	13.9	162	11.2	32	14.4	47	14.6	19	18.2	26	14	124	10.5	35	17.9	59	19.8	46	18.8	32	16.2	172
	yes	35	116	36.9	122	39.5	117	43.1	88	38.1	443	36.4	104	40.8	133	40.8	53	40.6	58	39.3	348	39.5	132	44.4	146	44.4	103	45.3	77	43	458
	YES!	50.5	167	41.7	138	40.2	119	29.4	60	41.7	484	48.3	138	38	124	36.9	48	31.5	45	40.1	355	46.1	154	32.8	108	30.6	71	23.5	40	35	373

Family Domain Protective Factor: Rewards for Prosocial Involvement

Question	Response	County 2017										County 2019										County 2021									
		6th		8th		10th		12th		Total		6th		8th		10th		12th		Total		6th		8th		10th		12th		Total	
		%	n	%	n	%	n	%	n	%	n	%	n	%	n	%	n	%	n	%	n	%	n	%	n	%	n	%	n	%	n
My parents notice when I am doing a good job and let me know about it	Never or Almost Never	7.8	26	12.4	41	12.2	36	15.7	32	11.6	135	4.8	14	8.8	29	10.7	14	16.9	24	9.1	81	4.9	17	13.8	46	12.4	29	14.6	25	10.8	117
	Sometimes	23.8	79	28.1	93	27.4	81	29.4	60	26.9	313	23.2	67	33.5	110	29	38	28.2	40	28.7	255	25.8	89	32.4	108	33.3	78	43.3	74	32.2	349
	Often	28.6	95	28.4	94	29.1	86	30.4	62	29	337	31.1	90	30.8	101	33.6	44	29.6	42	31.1	277	32.5	112	33.9	113	32.1	75	22.8	39	31.3	339
	All the time	39.8	132	31.1	103	31.4	93	24.5	50	32.5	378	40.8	118	26.8	88	26.7	35	25.4	36	31.1	277	36.8	127	19.8	66	22.2	52	19.3	33	25.7	278
How often do your parents tell you they're proud of you for something you've done?	Never or Almost Never	8.5	28	11.4	38	13.2	39	14.7	30	11.6	135	6	17	9.8	32	14.6	19	16.2	23	10.3	91	8.1	28	17.4	58	15.5	36	21.8	37	14.7	159
	Sometimes	19.1	63	31.3	104	28	83	31.4	64	27	314	20.7	59	33.2	109	33.1	43	27.5	39	28.2	250	21.7	75	35.4	118	35.6	83	37.1	63	31.4	339
	Often	32.8	108	26.5	88	27.7	82	29.4	60	29.1	338	33.3	95	29	95	26.9	35	30.3	43	30.3	268	35.4	122	27.6	92	32.6	76	25.3	43	30.8	333
	All the time	39.5	130	30.7	102	31.1	92	24.5	50	32.2	374	40	114	28	92	25.4	33	26.1	37	31.2	276	34.8	120	19.5	65	16.3	38	15.9	27	23.1	250
Do you enjoy spending time with your mother?	NO!	1.2	4	4.3	14	5.5	16	7.8	16	4.3	50	3.9	11	2.7	9	9.2	12	7.2	10	4.8	42	3.2	11	5.7	19	4.4	10	7.7	13	4.9	53
	no	2.1	7	4	13	5.2	15	4.9	10	3.9	45	3.2	9	5.5	18	8.4	11	7.2	10	5.4	48	5.3	18	7.2	24	8.7	20	8.9	15	7.2	77
	yes	17.3	57	29.8	97	35.1	102	42.6	87	29.8	343	21.5	61	33.7	111	32.8	43	41.7	58	30.9	273	24.6	84	35.4	118	42.8	98	52.4	88	36.2	388
	YES!	79.4	262	62	202	54.3	158	44.6	91	61.9	713	71.5	203	58.1	191	49.6	65	43.9	61	58.9	520	67	229	51.7	172	44.1	101	31	52	51.7	554
Do you enjoy spending time with your father?	NO!	4.9	16	9.8	32	9	26	10.8	22	8.4	96	8.2	23	7.5	24	11.5	15	11.4	16	9	78	5.3	18	13.2	44	7.4	17	14	23	9.6	102
	no	3.4	11	4.3	14	7.3	21	11.8	24	6.1	70	2.1	6	8.8	28	9.2	12	9.3	13	6.8	59	5.6	19	6.3	21	8.3	19	14	23	7.7	82
	yes	16.4	53	27.8	91	33.9	98	42.6	87	28.8	329	21.3	60	33.2	106	36.9	48	40.7	57	31.1	271	22.6	76	33.6	112	41.9	96	44.5	73	33.6	357
	YES!	75.3	244	58.1	190	49.8	144	34.8	71	56.7	649	68.4	193	50.5	161	42.3	55	38.6	54	53.2	463	66.5	224	46.8	156	42.4	97	27.4	45	49.1	522

Peer-Individual Risk Factor: Attitudes Favorable Toward Antisocial Behavior and Drug Use																															
Question	Response	County 2017										County 2019										County 2021									
		6th		8th		10th		12th		Total		6th		8th		10th		12th		Total		6th		8th		10th		12th		Total	
		%	n	%	n	%	n	%	n	%	n	%	n	%	n	%	n	%	n	%	n	%	n	%	n	%	n	%	n	%	n
How wrong do you think it is for someone your age to stay away from school all day when their parents think they are at school?	Not Wrong at All	5.1	16	3.1	10	4.7	14	6.4	13	4.7	53	5.1	15	6	20	5.2	7	9.9	14	6.2	56	2.4	8	4	13	2.2	5	7.5	13	3.7	39
	A Little Bit Wrong	4.4	14	10	32	13.9	41	24.3	49	12	136	6.8	20	19.2	64	24.6	33	25.4	36	16.9	153	5.9	20	22.1	72	20.9	48	17.8	31	16	171
	Wrong	18.4	58	33.3	107	34.1	101	31.7	64	29.1	330	24.5	72	36.9	123	32.8	44	30.3	43	31.2	282	35.2	119	34.4	112	39.1	90	37.9	66	36.2	387
	Very wrong	72.2	228	53.6	172	47.3	140	37.6	76	54.3	616	63.6	187	37.8	126	37.3	50	34.5	49	45.6	412	56.5	191	39.6	129	37.8	87	36.8	64	44.1	471
How wrong do you think it is for someone your age to take a handgun to school?	Not Wrong at All	3.8	12	0.9	3	2	6	5.4	11	2.8	32	3.7	11	1.2	4	0	0	3.5	5	2.2	20	2.1	7	1.5	5	0.9	2	3.5	6	1.9	20
	A Little Bit Wrong	0.3	1	3.1	10	2.4	7	1	2	1.8	20	0.7	2	1.8	6	0.7	1	2.1	3	1.3	12	1.5	5	1.2	4	0	0	1.2	2	1	11
	Wrong	3.5	11	4.7	15	7.5	22	6.4	13	5.4	61	2.7	8	5.1	17	9.7	13	3.5	5	4.7	43	3.9	13	7.7	25	9.2	21	4.6	8	6.3	67
	Very wrong	92.4	293	91.3	292	88.1	260	87.1	176	90	1,021	92.9	276	91.9	306	89.6	120	91	131	91.7	833	92.6	311	89.5	289	90	206	90.8	157	90.8	963
How wrong do you think it is for someone your age to steal anything worth more than \$5?	Not Wrong at All	4.5	14	2.5	8	2.7	8	3.5	7	3.3	37	2.4	7	2.4	8	0.7	1	6.9	10	2.9	26	2.4	8	3.4	11	2.2	5	6.3	11	3.3	35
	A Little Bit Wrong	6.7	21	10	32	6.5	19	9.4	19	8.1	91	5.8	17	12.9	43	14.2	19	9	13	10.2	92	8	27	16	52	14	32	9.8	17	12	128
	Wrong	23.6	74	27	86	25.8	75	29.7	60	26.2	295	24.1	71	38.3	128	44	59	25.7	37	32.6	295	34.2	115	32.4	105	38	87	29.9	52	33.8	359
	Very wrong	65.3	205	60.5	193	64.9	189	57.4	116	62.4	703	67.7	199	46.4	155	41	55	58.3	84	54.4	493	55.4	186	48.1	156	45.9	105	54	94	50.9	541
How wrong do you think it is for someone your age to pick a fight with someone?	Not Wrong at All	5.1	16	6.9	22	6.1	18	5	10	5.9	66	6.8	20	7.5	25	9.7	13	9.7	14	8	72	4.2	14	8.9	29	6.6	15	5.2	9	6.3	67
	A Little Bit Wrong	11.8	37	17	54	19.3	57	22.9	46	17.2	194	12	35	22.5	75	26.1	35	22.2	32	19.6	177	18.8	63	32	104	26.9	61	26.4	46	25.8	274
	Wrong	31.3	98	36	114	34.6	102	32.8	66	33.7	380	34.6	101	39.3	131	35.8	48	38.2	55	37.1	335	32.4	109	31.7	103	37.4	85	29.9	52	32.9	349
	Very wrong	51.8	162	40.1	127	40	118	39.3	79	43.2	486	46.6	136	30.6	102	28.4	38	29.9	43	35.3	319	44.6	150	27.4	89	29.1	66	38.5	67	35	372
How wrong do you think it is for someone your age to attack someone with the idea of seriously hurting them?	Not Wrong at All	4.1	13	2.5	8	2.7	8	3	6	3.1	35	2.4	7	3	10	0.7	1	3.5	5	2.6	23	2.7	9	3.7	12	1.8	4	3.4	6	2.9	31
	A Little Bit Wrong	2.9	9	5	16	6.5	19	5	10	4.8	54	3.1	9	6.9	23	10.4	14	9.1	13	6.5	59	3.3	11	8	26	7	16	5.7	10	5.9	63
	Wrong	11.1	35	17.2	55	17	50	22.8	46	16.5	186	9.9	29	19.9	66	22.4	30	19.6	28	17	153	10.4	35	23.1	75	21.6	49	17.8	31	17.9	190
	Very wrong	81.9	258	75.2	240	73.8	217	69.3	140	75.7	855	84.6	248	70.1	232	66.4	89	67.8	97	73.9	666	83.6	280	65.2	212	69.6	158	73	127	73.2	777
How wrong do you think it is for someone your age to drink beer, wine, or hard liquor (for example, vodka, whiskey, gin, or rum) regularly?	Not Wrong at All	4.1	13	4	13	5.4	16	10.4	21	5.6	63	1.7	5	3	10	6	8	8.3	12	3.9	35	2.1	7	3.1	10	2.2	5	9.8	17	3.7	39
	A Little Bit Wrong	2.8	9	8.1	26	14.2	42	23.9	48	11	125	2.7	8	12.7	42	11.9	16	24.3	35	11.2	101	3.3	11	8	26	16.1	37	20.1	35	10.2	109
	Wrong	6	19	18.4	59	28.7	85	20.4	41	18	204	11.7	34	19.3	64	37.3	50	27.8	40	20.9	188	11.9	40	27.5	89	27.8	64	28.2	49	22.7	242
	Very wrong	87	275	69.5	223	51.7	153	45.3	91	65.4	742	83.8	244	65.1	216	44.8	60	39.6	57	64	577	82.8	279	61.4	199	53.9	124	42	73	63.4	675
How wrong do you think it is for someone your age to smoke cigarettes?	Not Wrong at All	3.8	12	1.9	6	4.4	13	13.9	28	5.2	59	2.7	8	2.4	8	3.7	5	7.6	11	3.5	32	1.8	6	3.4	11	3.5	8	5.7	10	3.3	35
	A Little Bit Wrong	2.2	7	6.3	20	10.2	30	11.9	24	7.2	81	2	6	7.9	26	11.9	16	12.5	18	7.3	66	3.3	11	6.1	20	11.4	26	15.5	27	7.9	84
	Wrong	7	22	19.4	62	24.8	73	23.3	47	18	204	10.9	32	22.1	73	24.6	33	27.8	40	19.7	178	12.2	41	24.5	80	25.8	59	21.3	37	20.4	217
	Very wrong	87	275	72.5	232	60.5	178	51	103	69.6	788	84.3	247	67.7	224	59.7	80	52.1	75	69.4	626	82.8	279	66	215	59.4	136	57.5	100	68.5	730
How wrong do you think it is for someone your age to use LSD, cocaine, amphetamines or another illegal drug?	Not Wrong at All	3.5	11	1.9	6	3.1	9	5	10	3.2	36	2.1	6	1.2	4	1.5	2	4.9	7	2.1	19	1.5	5	2.2	7	2.6	6	5.8	10	2.6	28
	A Little Bit Wrong	0.6	2	1.9	6	3.4	10	7	14	2.8	32	0.7	2	3.6	12	6.7	9	7.6	11	3.8	34	1.2	4	4.9	16	5.2	12	4.6	8	3.8	40
	Wrong	3.2	10	10.3	33	12.9	38	15.9	32	10	113	4.5	13	12	40	14.9	20	13.2	19	10.2	92	4.2	14	10.5	34	16.2	37	15	26	10.5	111
	Very wrong	92.7	290	86	276	80.6	237	72.1	145	84	948	92.8	270	83.2	277	76.9	103	74.3	107	83.9	757	93.1	312	82.5	268	76	174	74.6	129	83.1	883

Peer-Individual Risk Factor: Attitudes Favorable Toward Antisocial Behavior and Drug Use (continued)

Question	Response	County 2017										County 2019										County 2021									
		6th		8th		10th		12th		Total		6th		8th		10th		12th		Total		6th		8th		10th		12th		Total	
		%	n	%	n	%	n	%	n	%	n	%	n	%	n	%	n	%	n	%	n	%	n	%	n	%	n	%	n	%	n
How wrong do you think it is for someone your age to use marijuana?	Not Wrong at All	4.1	13	7.8	25	13.5	40	26	52	11.5	130	3.1	9	7.3	24	21.6	29	29.9	43	11.7	105	2.1	7	7.7	25	11.8	27	27.6	48	10.1	107
	A Little Bit Wrong	2.5	8	9	29	15.9	47	19.5	39	10.9	123	2.4	7	11.5	38	23.9	32	17.4	25	11.3	102	3	10	9.9	32	18.3	42	20.7	36	11.3	120
	Wrong	3.8	12	13.1	42	19.6	58	17.5	35	13	147	6.5	19	14.8	49	16.4	22	16	23	12.6	113	11.7	39	16.4	53	19.7	45	18.4	32	16	169
	Very wrong	89.5	281	70.1	225	51	151	37	74	64.6	731	88	256	66.5	220	38.1	51	36.8	53	64.4	580	83.1	276	66	214	50.2	115	33.3	58	62.6	663

Peer-Individual: Friend/Peer Perception of Use

Question	Response	County 2017										County 2019										County 2021									
		6th		8th		10th		12th		Total		6th		8th		10th		12th		Total		6th		8th		10th		12th		Total	
		%	n	%	n	%	n	%	n	%	n	%	n	%	n	%	n	%	n	%	n	%	n	%	n	%	n	%	n	%	n
How do you feel about someone your age having one or two drinks of an alcoholic beverage (beer, wine, hard liquor) nearly every day?	Strongly disapprove	78.5	303	62.2	224	50.6	165	38.9	86	60.2	778	75.1	251	59.5	203	45.6	62	36.8	56	59.4	572	79.1	296	62.5	218	52.3	125	43.5	80	62.7	719
	Somewhat disapprove	7.8	30	15.6	56	15.3	50	21.7	48	14.2	184	10.5	35	18.5	63	19.9	27	20.4	31	16.2	156	7.5	28	17.2	60	20.5	49	23.9	44	15.8	181
	Neither approve or disapprove	4.4	17	15.8	57	25.2	82	28.5	63	16.9	219	5.1	17	14.1	48	25	34	29.6	45	15	144	5.3	20	13.5	47	23	55	22.8	42	14.3	164
	Approve	0.3	1	3.1	11	5.2	17	7.7	17	3.6	46	0.3	1	2.6	9	2.9	4	5.9	9	2.4	23	1.3	5	1.4	5	2.1	5	6	11	2.3	26
	Don't know/ Can't say	9.1	35	3.3	12	3.7	12	3.2	7	5.1	66	9	30	5.3	18	6.6	9	7.2	11	7.1	68	6.7	25	5.4	19	2.1	5	3.8	7	4.9	56
How do you feel about someone your age smoking one or more packs of cigarettes a day?	Strongly disapprove	88.5	340	87.1	311	72.2	234	65.2	144	80	1,029	86.3	290	84.4	287	74.3	101	70.9	107	81.5	785	89.2	331	83.3	290	79	188	72.7	133	82.6	942
	Somewhat disapprove	3.1	12	6.7	24	11.7	38	9.5	21	7.4	95	3.9	13	6.5	22	9.6	13	10.6	16	6.6	64	3.5	13	7.2	25	9.7	23	17.5	32	8.2	93
	Neither approve or disapprove	1.6	6	4.8	17	12.3	40	19	42	8.2	105	3.6	12	4.7	16	11	15	11.9	18	6.3	61	3.2	12	5.5	19	8.8	21	7.7	14	5.8	66
	Approve	0.3	1	0.3	1	1.2	4	4.5	10	1.2	16	0.3	1	0.6	2	1.5	2	2	3	0.8	8	0.5	2	0.6	2	1.3	3	0.5	1	0.7	8
	Don't know/ Can't say	6.5	25	1.1	4	2.5	8	1.8	4	3.2	41	6	20	3.8	13	3.7	5	4.6	7	4.7	45	3.5	13	3.4	12	1.3	3	1.6	3	2.7	31
How do you feel about someone your age using marijuana once a month or more?	Strongly disapprove	85.4	327	69.6	249	53.4	173	36.2	80	64.5	829	84.2	283	64.3	220	37.5	51	37.1	56	63.2	610	84.5	310	63.9	221	51	122	36.8	67	63.5	720
	Somewhat disapprove	4.4	17	9.2	33	12.3	40	15.8	35	9.7	125	4.5	15	10.5	36	16.9	23	8.6	13	9	87	4.1	15	12.1	42	15.1	36	12.6	23	10.2	116
	Neither approve or disapprove	1.6	6	12.3	44	21.9	71	28.1	62	14.2	183	4.2	14	15.8	54	27.9	38	27.8	42	15.3	148	5.7	21	14.2	49	20.5	49	25.3	46	14.6	165
	Approve	0.5	2	5.9	21	9	29	17.6	39	7.1	91	1.5	5	4.7	16	12.5	17	22.5	34	7.5	72	0.8	3	6.4	22	11.7	28	22.5	41	8.3	94
	Don't know/ Can't say	8.1	31	3.1	11	3.4	11	2.3	5	4.5	58	5.7	19	4.7	16	5.1	7	4	6	5	48	4.9	18	3.5	12	1.7	4	2.7	5	3.4	39
How do you feel about someone your age using prescription drugs not prescribed to them?	Strongly disapprove	83	318	77.4	277	71.5	231	71.4	157	76.6	983	84	279	76.7	260	63.7	86	67.8	103	76	728	83.7	308	74	256	74.8	178	75.4	138	77.5	880
	Somewhat disapprove	7.6	29	12.6	45	12.1	39	12.3	27	10.9	140	7.5	25	11.8	40	21.5	29	14.5	22	12.1	116	7.9	29	14.2	49	14.7	35	16.4	30	12.6	143
	Neither approve or disapprove	1.8	7	6.7	24	13	42	13.2	29	7.9	102	3	10	6.2	21	8.9	12	12.5	19	6.5	62	2.7	10	7.2	25	8.4	20	7.1	13	6	68
	Approve	0	0	0.6	2	0.6	2	0.9	2	0.5	6	0.3	1	0.6	2	0.7	1	0.7	1	0.5	5	0.5	2	0.9	3	0.8	2	0	0	0.6	7
	Don't know/ Can't say	7.6	29	2.8	10	2.8	9	2.3	5	4.1	53	5.1	17	4.7	16	5.2	7	4.6	7	4.9	47	5.2	19	3.8	13	1.3	3	1.1	2	3.3	37
How wrong do your friends feel it would be for YOU to have one or two drinks of an alcoholic beverage nearly every day?	Not Wrong at All	5.8	18	8.3	26	14.7	42	25.5	51	12.4	137	6.2	17	5.9	19	15.9	21	18.6	26	9.6	83	6.3	21	8.5	28	8.1	18	16.4	28	9	95
	A Little Bit Wrong	6.2	19	16.3	51	17.5	50	18.5	37	14.2	157	5.8	16	18.6	60	16.7	22	30.7	43	16.2	141	6.9	23	15.2	50	23.3	52	28.7	49	16.5	174
	Wrong	10.7	33	19.2	60	23.1	66	23	46	18.5	205	15.7	43	25.8	83	29.5	39	22.1	31	22.6	196	20.1	67	27.1	89	26.9	60	22.2	38	24.1	254
	Very wrong	77.3	238	56.2	176	44.8	128	33	66	54.9	608	72.3	198	49.7	160	37.9	50	28.6	40	51.6	448	66.8	223	49.1	161	41.7	93	32.7	56	50.5	533

Peer-Individual: Friend/Peer Perception of Use (continued)																															
Question	Response	County 2017										County 2019										County 2021									
		6th		8th		10th		12th		Total		6th		8th		10th		12th		Total		6th		8th		10th		12th		Total	
		%	n	%	n	%	n	%	n	%	n	%	n	%	n	%	n	%	n	%	n	%	n	%	n	%	n	%	n	%	n
How wrong do your friends feel it would be for YOU to use tobacco?	Not Wrong at All	6.5	20	7.3	23	14.4	41	25	50	12.1	134	6.2	17	7.1	23	8.3	11	17	24	8.6	75	6	20	8.6	28	8.1	18	15.3	26	8.7	92
	A Little Bit Wrong	2.6	8	9.6	30	10.2	29	17.5	35	9.2	102	4	11	10.2	33	18.9	25	24.8	35	12	104	4.8	16	11.3	37	13.9	31	22.9	39	11.7	123
	Wrong	8.4	26	18.8	59	20	57	19	38	16.3	180	15.3	42	21.7	70	25.8	34	17	24	19.5	170	14.7	49	19	62	25.1	56	22.9	39	19.6	206
	Very wrong	82.5	254	64.2	201	55.4	158	38.5	77	62.4	690	74.5	205	60.9	196	47	62	41.1	58	59.9	521	74.5	248	61	199	52.9	118	38.8	66	60	631
How wrong do your friends feel it would be for YOU to use marijuana?	Not Wrong at All	7.1	22	9.3	29	16.8	48	28	56	14	155	5.5	15	9.9	32	21.4	28	30.7	43	13.6	118	7.3	24	11.4	37	14.5	32	35.9	61	14.7	154
	A Little Bit Wrong	2.3	7	13.4	42	16.1	46	20	40	12.2	135	3.3	9	12.7	41	17.6	23	23.6	33	12.2	106	3.3	11	13.2	43	18.6	41	21.2	36	12.5	131
	Wrong	5.2	16	13.7	43	16.1	46	17	34	12.6	139	11.7	32	17.3	56	22.9	30	14.3	20	15.9	138	11.8	39	15.4	50	24.9	55	15.9	27	16.3	171
	Very wrong	85.4	263	63.6	199	51	146	35	70	61.2	678	79.6	218	60.1	194	38.2	50	31.4	44	58.3	506	77.6	257	60	195	42.1	93	27.1	46	56.4	591
How wrong do your friends feel it would be for YOU to use prescription drugs not prescribed to you?	Not Wrong at All	6.2	19	5.1	16	9.4	27	7.5	15	7	77	5.5	15	4.7	15	4.6	6	7.9	11	5.4	47	6	20	7.4	24	5	11	6.5	11	6.3	66
	A Little Bit Wrong	2	6	7.7	24	5.9	17	9.5	19	6	66	2.6	7	9.3	30	10.7	14	12.9	18	8	69	2.7	9	7.1	23	9.5	21	16	27	7.6	80
	Wrong	9.1	28	14.5	45	16.4	47	25.6	51	15.5	171	12.5	34	15.5	50	26.7	35	23.6	33	17.6	152	15.6	52	19.5	63	23	51	20.7	35	19.2	201
	Very wrong	82.7	254	72.7	226	68.2	195	57.3	114	71.5	789	79.5	217	70.5	227	58	76	55.7	78	69.1	598	75.7	252	65.9	213	62.6	139	56.8	96	66.9	700

Peer-Individual Risk Factor: Perceived Risk of Drug Use																															
Question	Response	County 2017										County 2019										County 2021									
		6th		8th		10th		12th		Total		6th		8th		10th		12th		Total		6th		8th		10th		12th		Total	
		%	n	%	n	%	n	%	n	%	n	%	n	%	n	%	n	%	n	%	n	%	n	%	n	%	n	%	n	%	n
How much do you think people risk harming themselves if they take one or two drinks of an alcoholic beverage (beer, wine, hard liquor) nearly every day?	No risk	19.9	64	11.3	37	13.7	41	18.5	38	15.6	180	17.8	53	12.8	42	12.7	17	19.4	28	15.5	140	16.3	54	12	39	9.3	21	14.5	25	13.2	139
	Slight risk	19	61	21.7	71	23.4	70	26.3	54	22.2	256	18.2	54	21.3	70	13.4	18	20.1	29	18.9	171	20.5	68	21	68	18.1	41	25.6	44	21	221
	Moderate risk	19.9	64	29.7	97	28.8	86	25.9	53	26	300	23.2	69	31.9	105	38.8	52	32.6	47	30.2	273	28.7	95	34.3	111	36.7	83	27.9	48	32	337
	Great risk	41.1	132	37.3	122	34.1	102	29.3	60	36.1	416	40.7	121	34	112	35.1	47	27.8	40	35.4	320	34.4	114	32.7	106	35.8	81	32	55	33.8	356
How much do you think people risk harming themselves if they take five or more drinks of an alcoholic beverage (beer, wine, hard liquor) once or twice a week?	No risk	17.6	56	9.6	31	12	36	16.7	34	13.7	157	16.9	50	10.9	36	10.4	14	16	23	13.6	123	14	46	10.8	35	7.6	17	12.2	21	11.4	119
	Slight risk	12.5	40	16	52	18.4	55	17.6	36	16	183	11.5	34	15.7	52	17.9	24	25	36	16.2	146	13.1	43	17	55	17.4	39	16.9	29	15.8	166
	Moderate risk	26.6	85	29.3	95	30.1	90	30.4	62	29	332	28.1	83	36	119	36.6	49	27.1	39	32.1	290	35.7	117	33.6	109	34.4	77	29.7	51	33.8	354
	Great risk	43.3	138	45.1	146	39.5	118	35.3	72	41.4	474	43.4	128	37.5	124	35.1	47	31.9	46	38.2	345	37.2	122	38.6	125	40.6	91	41.3	71	39	409
How much do you think people risk harming themselves if they smoke one or more packs of cigarettes per day?	No risk	16.9	54	10.2	33	11.8	35	14.7	30	13.3	152	16	47	9.7	32	8.3	11	11.1	16	11.8	106	13.9	46	10.6	34	6.3	14	12.9	22	11.1	116
	Slight risk	7.5	24	7.4	24	12.2	36	13.7	28	9.8	112	8.9	26	7	23	9.8	13	13.2	19	9	81	4.5	15	9.7	31	8.5	19	12.9	22	8.3	87
	Moderate risk	12.5	40	19.1	62	16.9	50	18.1	37	16.5	189	13.7	40	21.2	70	21.8	29	15.3	22	17.9	161	17.9	59	19.6	63	21.5	48	19.4	33	19.4	203
	Great risk	63.1	202	63.4	206	59.1	175	53.4	109	60.4	692	61.4	180	62.1	205	60.2	80	60.4	87	61.3	552	63.6	210	60.1	193	63.7	142	54.7	93	61.1	638
How much do you think people risk harming themselves if they try marijuana once or twice?	No risk	17	54	23.1	75	30.5	90	46.1	94	27.4	313	18.1	53	23.8	78	39.6	53	50	72	28.5	256	19	62	23.8	77	30.2	68	49.1	85	27.9	292
	Slight risk	18.6	59	24	78	29.5	87	30.4	62	25.1	286	23.2	68	30.2	99	35.1	47	23.6	34	27.6	248	26.6	87	29.1	94	32.9	74	20.8	36	27.8	291
	Moderate risk	17.7	56	20.3	66	17.6	52	10.3	21	17.1	195	23.5	69	18.6	61	13.4	18	6.9	10	17.6	158	22	72	22.3	72	14.7	33	11	19	18.7	196
	Great risk	46.7	148	32.6	106	22.4	66	13.2	27	30.4	347	35.2	103	27.4	90	11.9	16	19.4	28	26.4	237	32.4	106	24.8	80	22.2	50	19.1	33	25.7	269

Peer-Individual Risk Factor: Perceived Risk of Drug Use (continued)

Question	Response	County 2017										County 2019										County 2021									
		6th		8th		10th		12th		Total		6th		8th		10th		12th		Total		6th		8th		10th		12th		Total	
		%	n	%	n	%	n	%	n	%	n	%	n	%	n	%	n	%	n	%	n	%	n	%	n	%	n	%	n	%	n
How much do you think people risk harming themselves if they use marijuana once or twice a week?	No risk	16	50	17.3	56	23.9	70	35.6	73	21.9	249	16.7	49	15.2	50	23.9	32	41.7	60	21.2	191	16.3	53	16.8	54	17.5	39	34.3	59	19.7	205
	Slight risk	8.9	28	11.1	36	21.8	64	23.9	49	15.6	177	12.3	36	17.3	57	31.3	42	21.5	31	18.4	166	9.8	32	16.8	54	24.2	54	25.6	44	17.7	184
	Moderate risk	18.5	58	26.2	85	22.2	65	23.9	49	22.6	257	22.9	67	31.3	103	23.1	31	16	23	24.9	224	29.2	95	29.9	96	27.8	62	15.7	27	26.9	280
	Great risk	56.5	177	45.4	147	32.1	94	16.6	34	39.8	452	48.1	141	36.2	119	21.6	29	20.8	30	35.4	319	44.6	145	36.4	117	30.5	68	24.4	42	35.7	372
How much do you think people risk harming themselves if they use marijuana regularly?	No risk	16.5	52	14.8	48	18.9	56	30.2	62	19.1	218	16.6	48	12	39	18.7	25	32.6	47	17.8	159	15.4	50	15.4	49	11.7	26	23.8	41	16	166
	Slight risk	4.1	13	5.6	18	12.5	37	19	39	9.4	107	5.2	15	9.5	31	17.2	23	14.6	21	10.1	90	4	13	7.9	25	14.4	32	19.8	34	10	104
	Moderate risk	7	22	12.3	40	19.5	58	14.6	30	13.1	150	8.7	25	19.6	64	23.9	32	17.4	25	16.3	146	11.4	37	15.7	50	27.9	62	18.6	32	17.5	181
	Great risk	72.5	229	67.3	218	49.2	146	36.1	74	58.4	667	69.6	201	58.9	192	40.3	54	35.4	51	55.8	498	69.1	224	61	194	45.9	102	37.8	65	56.5	585
How much do you think people risk harming themselves if they use prescription drugs that are not prescribed to them?	No risk	16.8	53	7.7	25	8.1	24	8.8	18	10.5	120	15.1	44	8.5	28	4.5	6	6.3	9	9.7	87	14.5	47	9.6	31	5.8	13	8.1	14	10.1	105
	Slight risk	9.2	29	7.4	24	7.7	23	6.8	14	7.9	90	8.9	26	10.1	33	8.2	11	11.8	17	9.7	87	6.8	22	7.8	25	6.7	15	8.7	15	7.4	77
	Moderate risk	18.1	57	22.9	74	18.8	56	22.9	47	20.5	234	17.8	52	25.9	85	26.1	35	20.8	30	22.5	202	17.2	56	21.7	70	19.1	43	16.9	29	19	198
	Great risk	55.9	176	61.9	200	65.4	195	61.5	126	61.1	697	58.2	170	55.5	182	61.2	82	61.1	88	58.1	522	61.5	200	60.9	196	68.4	154	66.3	114	63.6	664

Peer-Individual Risk Factor: Rebelliousness

Question	Response	County 2017										County 2019										County 2021									
		6th		8th		10th		12th		Total		6th		8th		10th		12th		Total		6th		8th		10th		12th		Total	
		%	n	%	n	%	n	%	n	%	n	%	n	%	n	%	n	%	n	%	n	%	n	%	n	%	n	%	n	%	n
I like to see how much I can get away with.	Very false	70.7	234	47	156	44.9	135	42.2	87	52.3	612	73.6	226	51.4	169	47.4	63	38.2	55	56.2	513	70.4	236	52	169	42.4	97	52.9	92	55.9	594
	Somewhat false	16.6	55	29.8	99	30.6	92	32	66	26.7	312	13.7	42	22.2	73	21.8	29	29.2	42	20.4	186	19.4	65	28	91	32.3	74	23.6	41	25.5	271
	Somewhat true	9.4	31	17.2	57	17.3	52	20.4	42	15.6	182	10.1	31	20.4	67	26.3	35	26.4	38	18.7	171	8.7	29	16	52	20.1	46	19.5	34	15.1	161
	Very true	3.3	11	6	20	7.3	22	5.3	11	5.5	64	2.6	8	6.1	20	4.5	6	6.3	9	4.7	43	1.5	5	4	13	5.2	12	4	7	3.5	37
I ignore the rules that get in my way.	Very false	74.1	243	50.8	168	52.5	158	47.6	98	57.2	667	77.1	236	56.1	185	47.8	64	53.5	77	61.5	562	75.3	253	53.9	173	54.6	125	55.2	96	61	647
	Somewhat false	17.1	56	29	96	27.6	83	31.6	65	25.7	300	14.4	44	25.2	83	30.6	41	25.7	37	22.4	205	17.6	59	29.3	94	26.2	60	25.3	44	24.2	257
	Somewhat true	6.7	22	16.6	55	15.6	47	15.5	32	13.4	156	6.9	21	14.8	49	17.9	24	14.6	21	12.6	115	6	20	14	45	16.6	38	17.2	30	12.5	133
	Very true	2.1	7	3.6	12	4.3	13	5.3	11	3.7	43	1.6	5	3.9	13	3.7	5	6.3	9	3.5	32	1.2	4	2.8	9	2.6	6	2.3	4	2.2	23
I do the opposite of what people tell me, just to get them mad.	Very false	72.9	239	59.1	195	60.3	181	59.7	123	63.4	738	73.6	223	55.9	185	55.2	74	60.4	87	62.4	569	72	239	63.5	207	56.4	128	64.2	111	64.7	685
	Somewhat false	20.1	66	23.6	78	24.7	74	26.7	55	23.5	273	16.5	50	24.8	82	24.6	33	20.1	29	21.3	194	15.7	52	21.2	69	26.9	61	22.5	39	20.9	221
	Somewhat true	5.2	17	14.8	49	11.3	34	10.7	22	10.5	122	8.6	26	14.8	49	14.2	19	15.3	22	12.7	116	10.5	35	12	39	11.5	26	11.6	20	11.3	120
	Very true	1.8	6	2.4	8	3.7	11	2.9	6	2.7	31	1.3	4	4.5	15	6	8	4.2	6	3.6	33	1.8	6	3.4	11	5.3	12	1.7	3	3	32

Peer-Individual Risk Factor: Depressive Symptoms

Question	Response	County 2017										County 2019										County 2021									
		6th		8th		10th		12th		Total		6th		8th		10th		12th		Total		6th		8th		10th		12th		Total	
		%	n	%	n	%	n	%	n	%	n	%	n	%	n	%	n	%	n	%	n	%	n	%	n	%	n	%	n	%	n
In the past 12 months, have you felt depressed or sad MOST days, even if you felt OK sometimes?	NO!	35.9	118	31.8	105	29.8	89	36.4	75	33.2	387	40.9	124	32.6	108	24.6	33	37.8	54	35	319	35.1	119	28.4	93	32.2	73	24.6	42	30.7	327
	no	31.6	104	26.4	87	28.1	84	27.2	56	28.4	331	24.4	74	20.5	68	31.3	42	23.1	33	23.8	217	25.4	86	22.9	75	23.8	54	21.6	37	23.7	252
	yes	23.4	77	24.2	80	24.4	73	24.8	51	24.1	281	27.1	82	26.3	87	18.7	25	22.4	32	24.8	226	25.1	85	31.8	104	26.9	61	29.2	50	28.2	300
	YES!	9.1	30	17.6	58	17.7	53	11.7	24	14.2	165	7.6	23	20.5	68	25.4	34	16.8	24	16.4	149	14.5	49	16.8	55	17.2	39	24.6	42	17.4	185
Sometimes I think that life is not worth it.	NO!	57.2	186	49.1	161	47.5	142	46.1	95	50.4	584	60.3	182	44.7	147	43.3	58	51.4	74	50.7	461	54	182	41.2	134	43	98	33.9	58	44.5	472
	no	24.9	81	21.3	70	23.1	69	27.2	56	23.8	276	20.9	63	24.3	80	26.1	35	15.3	22	22	200	22	74	21.2	69	25	57	27.5	47	23.3	247
	yes	12.3	40	17.1	56	15.4	46	19.9	41	15.8	183	12.9	39	21.9	72	18.7	25	21.5	31	18.4	167	14.2	48	25.5	83	20.6	47	19.9	34	20	212
	YES!	5.5	18	12.5	41	14	42	6.8	14	9.9	115	6	18	9.1	30	11.9	16	11.8	17	8.9	81	9.8	33	12	39	11.4	26	18.7	32	12.3	130
At times, I think I am no good at all.	NO!	40.2	132	35.8	116	38.7	116	33.7	69	37.4	433	45.8	137	33.1	108	32.8	44	41	59	38.5	348	41.7	140	30.7	100	38	87	30	51	35.6	378
	no	27.7	91	24.4	79	22.7	68	24.9	51	25	289	21.1	63	21.5	70	26.9	36	15.3	22	21.2	191	19.9	67	20.9	68	19.7	45	21.8	37	20.5	217
	yes	25.6	84	23.8	77	20.7	62	30.7	63	24.7	286	23.4	70	31.6	103	23.1	31	25	36	26.6	240	25.3	85	34.4	112	27.1	62	27.1	46	28.7	305
	YES!	6.4	21	16	52	18	54	10.7	22	12.9	149	9.7	29	13.8	45	17.2	23	18.8	27	13.7	124	13.1	44	14.1	46	15.3	35	21.2	36	15.2	161
All in all, I am inclined to think that I am a failure.	NO!	59.1	191	48.3	157	48.7	146	44.9	92	50.8	586	57.8	171	44.4	146	39.6	53	49.3	71	48.8	441	52.7	176	39.2	127	40.2	92	33.9	58	42.8	453
	no	26	84	28	91	21.7	65	33.2	68	26.7	308	20.3	60	25.5	84	32.1	43	21.5	31	24.1	218	24.9	83	27.5	89	29.7	68	24	41	26.6	281
	yes	12.4	40	12	39	16	48	14.6	30	13.6	157	14.9	44	18.2	60	14.9	20	16	23	16.3	147	12.9	43	21.6	70	20.5	47	24.6	42	19.1	202
	YES!	2.5	8	11.7	38	13.7	41	7.3	15	8.8	102	7.1	21	11.9	39	13.4	18	13.2	19	10.7	97	9.6	32	11.7	38	9.6	22	17.5	30	11.5	122

Peer-Individual Risk Factor: Sensation Seeking

Question	Response	County 2017										County 2019										County 2021									
		6th		8th		10th		12th		Total		6th		8th		10th		12th		Total		6th		8th		10th		12th		Total	
		%	n	%	n	%	n	%	n	%	n	%	n	%	n	%	n	%	n	%	n	%	n	%	n	%	n	%	n	%	n
How many times have you done what feels good no matter what?	Never	67.4	192	51.9	154	59.1	172	45.4	88	56.8	606	62.7	163	54.4	167	42.9	54	47.2	67	54	451	52.9	163	44.8	139	41.7	91	38.4	63	45.6	456
	I've done it, but not in the past year	13.7	39	18.2	54	14.1	41	16	31	15.5	165	9.6	25	12.7	39	12.7	16	14.8	21	12.1	101	13.3	41	16.8	52	12.4	27	14	23	14.3	143
	Less than once a month	5.6	16	7.4	22	10	29	8.8	17	7.9	84	10	26	8.8	27	15.1	19	8.5	12	10.1	84	8.8	27	14.2	44	14.7	32	11	18	12.1	121
	About once a month	3.2	9	8.1	24	5.2	15	9.3	18	6.2	66	3.5	9	10.7	33	7.1	9	9.2	13	7.7	64	4.9	15	5.2	16	11.5	25	11	18	7.4	74
	2 or 3 times a month	3.5	10	5.4	16	3.1	9	11.3	22	5.3	57	5	13	4.6	14	13.5	17	9.9	14	6.9	58	6.2	19	8.4	26	8.3	18	11.6	19	8.2	82
	Once a week or more	6.7	19	9.1	27	8.6	25	9.3	18	8.3	89	9.2	24	8.8	27	8.7	11	10.6	15	9.2	77	14	43	10.6	33	11.5	25	14	23	12.4	124
How many times have you done something dangerous because someone dared you to do it?	Never	73.3	217	52.1	164	64.4	190	54.3	108	61.4	679	69.4	197	54.5	176	43.1	56	55.2	79	57.7	508	61.4	199	52.3	168	49.5	109	49.4	85	54.1	561
	I've done it, but not in the past year	16.2	48	21.3	67	13.9	41	20.1	40	17.7	196	17.3	49	21.4	69	23.8	31	19.6	28	20.1	177	21	68	27.1	87	23.2	51	21.5	37	23.4	243
	Less than once a month	5.7	17	11.7	37	9.5	28	10.1	20	9.2	102	5.3	15	10.5	34	15.4	20	12.6	18	9.9	87	9.3	30	6.5	21	14.1	31	14	24	10.2	106
	About once a month	2	6	6	19	5.4	16	8	16	5.2	57	4.6	13	5.6	18	6.2	8	4.9	7	5.2	46	3.4	11	6.9	22	7.7	17	7.6	13	6.1	63
	2 or 3 times a month	0.3	1	5.1	16	3.4	10	5.5	11	3.4	38	2.1	6	3.7	12	8.5	11	6.3	9	4.3	38	2.2	7	3.7	12	1.8	4	3.5	6	2.8	29
	Once a week or more	2.4	7	3.8	12	3.4	10	2	4	3	33	1.4	4	4.3	14	3.1	4	1.4	2	2.7	24	2.8	9	3.4	11	3.6	8	4.1	7	3.4	35
How many times have you done crazy things even if they are a little dangerous?	Never	59.7	178	40.9	128	51.5	152	41.7	83	49	541	57.9	162	39.9	129	28.7	37	41.3	59	44.2	387	48.6	160	39.4	124	40.7	90	37.2	64	42.2	438
	I've done it, but not in the past year	20.5	61	22	69	18.3	54	20.1	40	20.3	224	24.6	69	22.9	74	23.3	30	18.2	26	22.7	199	24.6	81	24.4	77	19.9	44	24.4	42	23.5	244
	Less than once a month	7	21	13.4	42	12.5	37	13.6	27	11.5	127	6.1	17	14.2	46	22.5	29	14	20	12.8	112	10	33	11.4	36	15.4	34	13.4	23	12.2	126
	About once a month	5.7	17	7	22	6.1	18	9.5	19	6.9	76	5.7	16	9.9	32	10.9	14	10.5	15	8.8	77	4.6	15	9.8	31	13.1	29	13.4	23	9.5	98
	2 or 3 times a month	3	9	8.9	28	6.1	18	9.5	19	6.7	74	3.2	9	5.3	17	6.2	8	9.8	14	5.5	48	6.1	20	9.2	29	4.5	10	5.8	10	6.7	69
	Once a week or more	4	12	7.7	24	5.4	16	5.5	11	5.7	63	2.5	7	7.7	25	8.5	11	6.3	9	5.9	52	6.1	20	5.7	18	6.3	14	5.8	10	6	62

Peer-Individual Risk Factor: Gang Involvement

Question	Response	County 2017										County 2019										County 2021									
		6th		8th		10th		12th		Total		6th		8th		10th		12th		Total		6th		8th		10th		12th		Total	
		%	n	%	n	%	n	%	n	%	n	%	n	%	n	%	n	%	n	%	n	%	n	%	n	%	n	%	n	%	n
Have you ever belonged to a gang?	Yes	4.6	14	7.4	23	4.5	13	4	8	5.3	58	7.8	21	5.5	18	6.2	8	7.8	11	6.7	58	4	13	3.4	11	4	9	4.1	7	3.8	40
	No	95.4	292	92.6	289	95.5	274	96	190	94.7	1,045	92.2	248	94.5	309	93.8	122	92.2	130	93.3	809	96	314	96.6	315	96	216	95.9	164	96.2	1,009
How old were you when you first belonged to a gang?	Never	94.8	290	92.6	288	96.2	277	96	190	94.7	1,045	91.5	247	94.4	305	93.8	122	93.6	132	93.3	806	96.9	316	97.2	315	97.3	219	97.1	166	97.1	1,016
	10 or younger	2.9	9	1.6	5	1	3	2	4	1.9	21	5.2	14	1.2	4	0	0	0.7	1	2.2	19	0.9	3	0.9	3	1.8	4	0.6	1	1.1	11
	11	2	6	1	3	0.7	2	0	0	1	11	3	8	1.2	4	0.8	1	0	0	1.5	13	1.5	5	0.3	1	0	0	0	0	0.6	6
	12	0.3	1	1.9	6	0.3	1	0.5	1	0.8	9	0.4	1	1.2	4	1.5	2	0	0	0.8	7	0.6	2	0.3	1	0	0	0	0	0.3	3
	13	0	0	2.3	7	0.3	1	0.5	1	0.8	9	0	0	1.9	6	1.5	2	0	0	0.9	8	0	0	1.2	4	0.4	1	1.2	2	0.7	7
	14	0	0	0.6	2	1	3	0.5	1	0.5	6	0	0	0	0	0	0	1.4	2	0.2	2	0	0	0	0	0.4	1	0	0	0.1	1
	15	0	0	0	0	0.3	1	0.5	1	0.2	2	0	0	0	0	1.5	2	0.7	1	0.3	3	0	0	0	0	0	0	0.6	1	0.1	1
	16	0	0	0	0	0	0	0	0	0	0	0	0	0	0	0.8	1	0.7	1	0.2	2	0	0	0	0	0	0	0	0	0	0
	17 or Older	0	0	0	0	0	0	0	0	0	0	0	0	0	0	0	0	2.8	4	0.5	4	0	0	0	0	0	0	0.6	1	0.1	1
In the past 12 months, how many of your best friends have been a member of a gang?	None	89.9	275	89.4	278	94.4	272	94.5	188	91.8	1,013	87.1	230	85.8	279	92.3	120	92.9	131	88.4	760	91.4	299	93.2	302	93.8	211	94.7	162	93	974
	1	4.6	14	4.5	14	3.1	9	2.5	5	3.8	42	4.2	11	11.1	36	2.3	3	1.4	2	6	52	4	13	3.1	10	3.6	8	2.3	4	3.3	35
	2	2.3	7	0.6	2	0.7	2	0.5	1	1.1	12	2.7	7	1.2	4	1.5	2	1.4	2	1.7	15	1.2	4	1.9	6	1.3	3	0	0	1.2	13
	3	0.7	2	2.3	7	0.7	2	1	2	1.2	13	3.4	9	0.9	3	2.3	3	0.7	1	1.9	16	1.2	4	0.9	3	0.4	1	1.2	2	1	10
	4	2.6	8	3.2	10	1	3	1.5	3	2.2	24	2.7	7	0.9	3	1.5	2	3.5	5	2	17	2.1	7	0.9	3	0.9	2	1.8	3	1.4	15
If you have ever belonged to a gang, did that gang have a name?	Yes	3	9	6.8	21	3.5	10	4	8	4.4	48	6.6	18	2.8	9	5.4	7	5	7	4.7	41	1.5	5	2.2	7	1.8	4	3.5	6	2.1	22
	No	7.2	22	4.2	13	7	20	11.6	23	7.1	78	8.1	22	7.7	25	5.4	7	10.6	15	8	69	0.9	3	0.6	2	1.3	3	0	0	0.8	8
	I have never belonged to a gang	89.8	274	89.1	277	89.5	256	84.4	168	88.6	975	85.2	231	89.5	289	89.2	116	84.4	119	87.3	755	97.5	317	97.2	315	96.9	218	96.5	165	97.1	1,015

Peer-Individual Risk Factor: Rewards for Antisocial Behavior

Question	Response	County 2017										County 2019										County 2021									
		6th		8th		10th		12th		Total		6th		8th		10th		12th		Total		6th		8th		10th		12th		Total	
		%	n	%	n	%	n	%	n	%	n	%	n	%	n	%	n	%	n	%	n	%	n	%	n	%	n	%	n	%	n
What are the chances you would be seen as cool if you:																															
carried a handgun?	No or very little chance	88.1	266	79.2	251	83.7	247	85	170	83.8	934	87.1	244	79.4	258	73.3	96	80.3	114	81.1	712	86.1	286	74.3	240	84.3	188	83.7	144	81.7	858
	Little chance	5.3	16	10.4	33	8.8	26	9.5	19	8.4	94	7.5	21	11.1	36	16	21	9.9	14	10.5	92	6.9	23	14.2	46	8.1	18	11	19	10.1	106
	Some chance	2	6	4.1	13	5.1	15	3.5	7	3.7	41	1.4	4	5.8	19	5.3	7	7	10	4.6	40	3.9	13	5	16	3.1	7	2.3	4	3.8	40
	Pretty good chance	1.7	5	3.5	11	1	3	0	0	1.7	19	1.8	5	1.8	6	3.8	5	2.1	3	2.2	19	0.6	2	2.8	9	2.7	6	1.7	3	1.9	20
	Very good chance	3	9	2.8	9	1.4	4	2	4	2.3	26	2.1	6	1.8	6	1.5	2	0.7	1	1.7	15	2.4	8	3.7	12	1.8	4	1.2	2	2.5	26
What are the chances you would be seen as cool if you:																															
began drinking alcoholic beverages regularly, that is, at least once or twice a month?	No or very little chance	89	267	75.7	240	67.5	199	54.5	109	73.3	815	87.8	244	69.8	227	58.3	77	58.9	83	72	631	88.5	293	66.8	215	69.6	156	56.1	96	72.5	760
	Little chance	4.3	13	12	38	19.3	57	22	44	13.7	152	5	14	16.3	53	18.2	24	17.7	25	13.2	116	6	20	14	45	15.6	35	23.4	40	13.4	140
	Some chance	2.7	8	6.6	21	9.2	27	13	26	7.4	82	4	11	8.9	29	14.4	19	12.1	17	8.7	76	2.4	8	8.7	28	7.6	17	13.5	23	7.3	76
	Pretty good chance	2.3	7	3.2	10	3.1	9	6.5	13	3.5	39	1.4	4	2.5	8	6.8	9	7.8	11	3.7	32	1.8	6	6.2	20	4.5	10	5.3	9	4.3	45
	Very good chance	1.7	5	2.5	8	1	3	4	8	2.2	24	1.8	5	2.5	8	2.3	3	3.5	5	2.4	21	1.2	4	4.3	14	2.7	6	1.8	3	2.6	27
What are the chances you would be seen as cool if you:																															
smoked cigarettes?	No or very little chance	91	273	80.4	255	78.4	229	69.5	139	80.8	896	87.4	243	74	239	71.2	94	71.8	102	77.5	678	88.3	293	72.9	234	79.5	178	74.4	128	79.4	833
	Little chance	3.7	11	9.8	31	13	38	19	38	10.6	118	6.5	18	14.6	47	12.9	17	20.4	29	12.7	111	6	20	12.1	39	9.8	22	16.3	28	10.4	109
	Some chance	0.7	2	5	16	5.1	15	6.5	13	4.1	46	2.9	8	6.2	20	6.8	9	4.2	6	4.9	43	2.4	8	7.5	24	4	9	4.7	8	4.7	49
	Pretty good chance	2	6	2.2	7	2.7	8	3.5	7	2.5	28	1.1	3	2.5	8	6.8	9	0.7	1	2.4	21	1.8	6	3.4	11	4.5	10	4.1	7	3.2	34
	Very good chance	2.7	8	2.5	8	0.7	2	1.5	3	1.9	21	2.2	6	2.8	9	2.3	3	2.8	4	2.5	22	1.5	5	4	13	2.2	5	0.6	1	2.3	24
What are the chances you would be seen as cool if you:																															
used marijuana?	No or very little chance	92	276	70.7	224	65.9	193	52.3	104	71.9	797	88.4	243	68.9	222	46.2	61	51.4	73	68.8	599	90.6	298	65.3	209	68.5	152	51.8	88	71.8	747
	Little chance	2.3	7	11.7	37	15	44	17.6	35	11.1	123	3.6	10	14.6	47	16.7	22	12	17	11	96	4.9	16	12.5	40	11.3	25	16.5	28	10.5	109
	Some chance	0.7	2	5.4	17	8.5	25	11.1	22	6	66	2.5	7	5.9	19	18.2	24	17.6	25	8.6	75	1.5	5	7.2	23	9.9	22	12.9	22	6.9	72
	Pretty good chance	1.7	5	7.3	23	6.5	19	9	18	5.9	65	1.5	4	5	16	13.6	18	10.6	15	6.1	53	0.9	3	8.4	27	6.8	15	12.4	21	6.3	66
	Very good chance	3.3	10	5	16	4.1	12	10.1	20	5.2	58	4	11	5.6	18	5.3	7	8.5	12	5.5	48	2.1	7	6.6	21	3.6	8	6.5	11	4.5	47

Peer-Individual Risk Factor: Interaction with Antisocial Peers

Question	Response	County 2017										County 2019										County 2021									
		6th		8th		10th		12th		Total		6th		8th		10th		12th		Total		6th		8th		10th		12th		Total	
		%	n	%	n	%	n	%	n	%	n	%	n	%	n	%	n	%	n	%	n	%	n	%	n	%	n	%	n	%	n
Think of up to four of your best friends (the friends you feel closest to). In the past 12 months, how many of your best friends have:																															
Been arrested?	None	99	297	96.6	312	93.6	277	96.5	193	96.4	1,079	97.4	264	93.9	307	93.2	123	93	133	94.7	827	97.6	326	97.2	311	96.9	220	94.7	162	96.9	1,019
	1	1	3	2.5	8	5.1	15	2.5	5	2.8	31	1.5	4	4.6	15	4.5	6	4.9	7	3.7	32	1.8	6	1.9	6	2.6	6	5.3	9	2.6	27
	2	0	0	0.3	1	0.7	2	0.5	1	0.4	4	0.4	1	0.3	1	1.5	2	1.4	2	0.7	6	0	0	0.6	2	0.4	1	0	0	0.3	3
	3	0	0	0.3	1	0.3	1	0.5	1	0.3	3	0.4	1	0.9	3	0	0	0.7	1	0.6	5	0.3	1	0	0	0	0	0	0	0.1	1
	4	0	0	0.3	1	0.3	1	0	0	0.2	2	0.4	1	0.3	1	0.8	1	0	0	0.3	3	0.3	1	0.3	1	0	0	0	0	0.2	2
Think of up to four of your best friends (the friends you feel closest to). In the past 12 months, how many of your best friends have:																															
Dropped out of school?	None	97.3	292	96.9	312	93.6	276	93	186	95.4	1,066	94.4	255	98.2	323	93.2	123	90.9	130	95.1	831	96.4	321	95.3	303	97.3	220	95.3	163	96.1	1,007
	1	2.3	7	1.6	5	4.7	14	6	12	3.4	38	4.1	11	1.5	5	6.1	8	7.7	11	4	35	3.3	11	3.8	12	2.7	6	3.5	6	3.3	35
	2	0.3	1	0.6	2	1	3	1	2	0.7	8	1.5	4	0.3	1	0	0	1.4	2	0.8	7	0	0	0.9	3	0	0	0.6	1	0.4	4
	3	0	0	0	0	0.3	1	0	0	0.1	1	0	0	0	0	0.8	1	0	0	0.1	1	0.3	1	0	0	0	0	0	0	0.1	1
	4	0	0	0.9	3	0.3	1	0	0	0.4	4	0	0	0	0	0	0	0	0	0	0	0	0	0	0	0	0	0	0.6	1	0.1
Think of up to four of your best friends (the friends you feel closest to). In the past 12 months, how many of your best friends have:																															
Stolen or tried to steal a motor vehicle such as a car or motorcycle?	None	99.3	298	97.5	314	96.6	285	98.5	197	97.9	1,094	99.3	268	95.7	314	93.2	123	94.4	135	96.2	840	98.8	329	96.9	309	99.6	225	97.7	167	98.2	1,030
	1	0.3	1	1.6	5	2.4	7	1	2	1.3	15	0	0	3.7	12	6.1	8	4.9	7	3.1	27	0.9	3	2.2	7	0.4	1	1.8	3	1.3	14
	2	0	0	0	0	0.3	1	0.5	1	0.2	2	0.4	1	0.3	1	0.8	1	0.7	1	0.5	4	0.3	1	0.6	2	0	0	0	0	0.3	3
	3	0	0	0	0	0.3	1	0	0	0.1	1	0	0	0	0	0	0	0	0	0	0	0	0	0.3	1	0	0	0	0	0.1	1
	4	0.3	1	0.9	3	0.3	1	0	0	0.4	5	0.4	1	0.3	1	0	0	0	0	0.2	2	0	0	0	0	0	0	0	0.6	1	0.1
Think of up to four of your best friends (the friends you feel closest to). In the past 12 months, how many of your best friends have:																															
Been suspended from school?	None	91.7	275	75.2	242	81.7	241	92	184	84.3	942	84.1	227	75	246	72.7	96	86.7	124	79.4	693	84.3	280	70.8	226	85.8	194	90	153	81.5	853
	1	7	21	16.1	52	12.9	38	5.5	11	10.9	122	11.9	32	14.9	49	18.9	25	9.8	14	13.7	120	12.7	42	17.6	56	10.2	23	5.3	9	12.4	130
	2	1.3	4	6.5	21	2.7	8	1.5	3	3.2	36	2.2	6	4.6	15	5.3	7	2.1	3	3.6	31	1.8	6	6.9	22	2.7	6	3.5	6	3.8	40
	3	0	0	0.6	2	1	3	0.5	1	0.5	6	0.7	2	2.7	9	0.8	1	0	0	1.4	12	0.6	2	2.5	8	0.4	1	0.6	1	1.1	12
	4	0	0	1.6	5	1.7	5	0.5	1	1	11	1.1	3	2.7	9	2.3	3	1.4	2	1.9	17	0.6	2	2.2	7	0.9	2	0.6	1	1.1	12
Think of up to four of your best friends (the friends you feel closest to). In the past 12 months, how many of your best friends have:																															
Carried a handgun?	None	96.7	289	95	305	96.9	280	97.5	194	96.4	1,068	97.4	264	94.2	308	96.9	127	95.1	136	95.8	835	96.1	318	96.6	309	96	216	95.3	161	96.1	1,004
	1	1.7	5	2.2	7	2.4	7	1	2	1.9	21	1.8	5	3.4	11	1.5	2	3.5	5	2.6	23	2.4	8	1.6	5	3.1	7	2.4	4	2.3	24
	2	1	3	0.3	1	0	0	0.5	1	0.5	5	0	0	1.8	6	1.5	2	0.7	1	1	9	0.9	3	0.9	3	0.4	1	1.2	2	0.9	9
	3	0	0	0.3	1	0.3	1	0.5	1	0.3	3	0.4	1	0	0	0	0	0	0	0.1	1	0	0	0.3	1	0.4	1	1.2	2	0.4	4
	4	0.7	2	2.2	7	0.3	1	0.5	1	1	11	0.4	1	0.6	2	0	0	0.7	1	0.5	4	0.6	2	0.6	2	0	0	0	0	0.4	4

Peer-Individual Risk Factor: Interaction with Antisocial Peers (continued)

Question	Response	County 2017										County 2019										County 2021									
		6th		8th		10th		12th		Total		6th		8th		10th		12th		Total		6th		8th		10th		12th		Total	
		%	n	%	n	%	n	%	n	%	n	%	n	%	n	%	n	%	n	%	n	%	n	%	n	%	n	%	n	%	n
Think of up to four of your best friends (the friends you feel closest to). In the past 12 months, how many of your best friends have:																															
Sold illegal drugs?	None	99.7	300	94.4	303	91.4	267	86.4	172	93.6	1,042	99.3	272	92.7	303	90.2	119	86	123	93.3	817	99.7	332	96.6	309	92.9	209	90.1	154	95.7	1,004
	1	0.3	1	3.1	10	4.8	14	7.5	15	3.6	40	0.4	1	4.9	16	7.6	10	7	10	4.2	37	0.3	1	2.5	8	4.9	11	7	12	3.1	32
	2	0	0	0.9	3	1.7	5	3	6	1.3	14	0	0	0.9	3	1.5	2	2.8	4	1	9	0	0	0.3	1	1.3	3	1.2	2	0.6	6
	3	0	0	0.3	1	0.3	1	2	4	0.5	6	0.4	1	0.9	3	0	0	1.4	2	0.7	6	0	0	0.3	1	0	0	0.6	1	0.2	2
	4	0	0	1.2	4	1.7	5	1	2	1	11	0	0	0.6	2	0.8	1	2.8	4	0.8	7	0	0	0.3	1	0.9	2	1.2	2	0.5	5

Peer-Individual Risk Factor: Friends' Use of Drugs

Question	Response	County 2017										County 2019										County 2021									
		6th		8th		10th		12th		Total		6th		8th		10th		12th		Total		6th		8th		10th		12th		Total	
		%	n	%	n	%	n	%	n	%	n	%	n	%	n	%	n	%	n	%	n	%	n	%	n	%	n	%	n	%	n
Think of up to four of your best friends (the friends you feel closest to). In the past 12 months, how many of your best friends have:																															
Tried beer, wine, or hard liquor when their parents didn't know about it?	None	89.6	266	72.4	234	61.4	181	56.8	113	71.3	794	88.2	239	69.8	227	44.3	58	43.4	62	67.4	586	88.6	295	75.1	238	58.6	133	51.5	88	71.9	754
	1	7.4	22	15.2	49	15.3	45	12.6	25	12.7	141	7	19	14.8	48	20.6	27	20.3	29	14.1	123	8.4	28	12.6	40	15	34	12.9	22	11.8	124
	2	2.4	7	6.2	20	11.5	34	10.6	21	7.4	82	2.6	7	5.2	17	14.5	19	12.6	18	7	61	2.4	8	7.6	24	14.5	33	17.5	30	9.1	95
	3	0.3	1	2.8	9	5.1	15	3	6	2.8	31	1.1	3	5.5	18	9.9	13	7	10	5.1	44	0	0	0.9	3	5.3	12	6.4	11	2.5	26
	4	0.3	1	3.4	11	6.8	20	17.1	34	5.9	66	1.1	3	4.6	15	10.7	14	16.8	24	6.4	56	0.6	2	3.8	12	6.6	15	11.7	20	4.7	49
Think of up to four of your best friends (the friends you feel closest to). In the past 12 months, how many of your best friends have:																															
Smoked cigarettes?	None	99	298	84.2	271	79	233	63.5	127	83.1	929	93.8	255	85.1	279	79.5	105	72	103	84.8	742	91.9	305	87.2	279	81	183	76.3	129	85.6	896
	1	0.3	1	9.6	31	10.2	30	16	32	8.4	94	5.1	14	7	23	9.8	13	15.4	22	8.2	72	7.5	25	7.5	24	13.7	31	13	22	9.7	102
	2	0.7	2	4.7	15	5.1	15	10.5	21	4.7	53	0	0	4.6	15	4.5	6	7	10	3.5	31	0	0	3.1	10	3.1	7	5.3	9	2.5	26
	3	0	0	0.6	2	2	6	4	8	1.4	16	0.4	1	2.1	7	3	4	2.1	3	1.7	15	0.3	1	1.3	4	1.3	3	1.8	3	1.1	11
	4	0	0	0.9	3	3.7	11	6	12	2.3	26	0.7	2	1.2	4	3	4	3.5	5	1.7	15	0.3	1	0.9	3	0.9	2	3.6	6	1.1	12
Think of up to four of your best friends (the friends you feel closest to). In the past 12 months, how many of your best friends have:																															
Used LSD, cocaine, amphetamines or another illegal drug?	None	99	295	94.4	304	93.9	276	88.9	177	94.5	1,052	98.5	268	93	305	90.9	120	89.5	128	93.8	821	98.8	329	96.9	310	91.2	206	94.7	161	95.9	1,006
	1	0.7	2	2.8	9	4.4	13	4.5	9	3	33	1.5	4	3.7	12	4.5	6	4.9	7	3.3	29	1.2	4	1.6	5	6.6	15	2.4	4	2.7	28
	2	0.3	1	1.2	4	0.3	1	3.5	7	1.2	13	0	0	1.5	5	2.3	3	2.8	4	1.4	12	0	0	1.3	4	1.8	4	0.6	1	0.9	9
	3	0	0	0	0	0.7	2	2.5	5	0.6	7	0	0	1.2	4	2.3	3	1.4	2	1	9	0	0	0	0	0	0	0.6	1	0.1	1
	4	0	0	1.6	5	0.7	2	0.5	1	0.7	8	0	0	0.6	2	0	0	1.4	2	0.5	4	0	0	0.3	1	0.4	1	1.8	3	0.5	5
Think of up to four of your best friends (the friends you feel closest to). In the past 12 months, how many of your best friends have:																															
Used marijuana?	None	99	295	82.6	266	66.8	197	52.5	105	77.4	863	97.1	265	78	255	56.1	74	53.5	76	76.7	670	96	315	83.6	265	72	162	55	94	80.3	836
	1	0.3	1	9.3	30	15.3	45	17.5	35	10	111	1.8	5	10.1	33	18.2	24	12.7	18	9.2	80	3	10	8.2	26	11.1	25	17	29	8.6	90
	2	0.7	2	3.4	11	9.5	28	8.5	17	5.2	58	1.1	3	4.9	16	12.9	17	9.9	14	5.7	50	0.6	2	3.8	12	5.3	12	9.4	16	4	42
	3	0	0	1.2	4	2.4	7	4.5	9	1.8	20	0	0	2.8	9	6.8	9	7.7	11	3.3	29	0	0	1.6	5	6.2	14	5.3	9	2.7	28
	4	0	0	3.4	11	6.1	18	17	34	5.7	63	0	0	4.3	14	6.1	8	16.2	23	5.1	45	0.3	1	2.8	9	5.3	12	13.5	23	4.3	45

Peer-Individual Protective Factor: Belief in the Moral Order																															
Question	Response	County 2017										County 2019										County 2021									
		6th		8th		10th		12th		Total		6th		8th		10th		12th		Total		6th		8th		10th		12th		Total	
		%	n	%	n	%	n	%	n	%	n	%	n	%	n	%	n	%	n	%	n	%	n	%	n	%	n	%	n	%	n
I think it is okay to take something without asking as long as you get away with it.	NO!	82.1	252	65.8	212	62.8	186	66	132	69.5	782	83.8	232	63.1	205	59.2	77	67.8	97	69.8	611	75.2	248	58.9	188	61.3	138	69.6	117	66.3	691
	no	14	43	28.3	91	30.4	90	30	60	25.2	284	13.7	38	32.3	105	36.2	47	25.2	36	25.8	226	23	76	35.7	114	33.3	75	26.2	44	29.7	309
	yes	2.6	8	3.1	10	4.7	14	2	4	3.2	36	2.2	6	4.6	15	3.1	4	2.1	3	3.2	28	1.2	4	3.8	12	4.4	10	3.6	6	3.1	32
	YES!	1.3	4	2.8	9	2	6	2	4	2	23	0.4	1	0	0	1.5	2	4.9	7	1.1	10	0.6	2	1.6	5	0.9	2	0.6	1	1	10
It is alright to beat people up if they start the fight.	NO!	55.6	170	31.8	103	27.3	81	29.1	58	36.6	412	56.5	157	27.7	90	26.9	35	33.6	48	37.7	330	43.9	144	27.9	89	28.1	63	32.7	55	33.8	351
	no	21.2	65	22.2	72	19.5	58	25.1	50	21.8	245	20.1	56	30.2	98	20.8	27	23.1	33	24.4	214	25.9	85	22.3	71	22.3	50	22.6	38	23.5	244
	yes	14.7	45	26.5	86	29.3	87	26.6	53	24.1	271	16.2	45	27.1	88	29.2	38	20.3	29	22.8	200	20.1	66	31	99	33	74	29.2	49	27.7	288
	YES!	8.5	26	19.4	63	23.9	71	19.1	38	17.6	198	7.2	20	15.1	49	23.1	30	23.1	33	15.1	132	10.1	33	18.8	60	16.5	37	15.5	26	15	156
I think sometimes it's okay to cheat at school.	NO!	80.4	246	59.9	194	41.4	123	40.7	81	57.2	644	74.1	203	51.4	166	34.1	45	37.8	54	53.7	468	71.9	235	44.3	141	36.2	80	44	74	51.3	530
	no	16	49	29	94	43.1	128	40.2	80	31.2	351	20.8	57	36.2	117	40.2	53	30.8	44	31.1	271	24.8	81	38.4	122	36.7	81	29.2	49	32.2	333
	yes	3.6	11	9.6	31	11.1	33	16.1	32	9.5	107	4.7	13	10.8	35	20.5	27	23.8	34	12.5	109	2.4	8	15.4	49	24.9	55	20.2	34	14.1	146
	YES!	0	0	1.5	5	4.4	13	3	6	2.1	24	0.4	1	1.5	5	5.3	7	7.7	11	2.8	24	0.9	3	1.9	6	2.3	5	6.5	11	2.4	25
It is important to be honest with your parents, even if they become upset or you get punished.	NO!	8.2	25	9.9	32	4	12	9.5	19	7.8	88	11.7	32	8.3	27	6.8	9	14	20	10.1	88	13.1	43	8.5	27	16.7	37	16.4	27	13	134
	no	5.3	16	9.3	30	9.1	27	9	18	8.1	91	4.8	13	10.2	33	11.4	15	15.4	22	9.5	83	6.1	20	13.2	42	15.3	34	11.5	19	11.1	115
	yes	21.7	66	37.2	120	43.4	129	47	94	36.4	409	17.9	49	35.1	114	40.2	53	35	50	30.5	266	26.2	86	40.4	128	43.7	97	38.2	63	36.2	374
	YES!	64.8	197	43.7	141	43.4	129	34.5	69	47.7	536	65.6	179	46.5	151	41.7	55	35.7	51	49.9	436	54.6	179	37.9	120	24.3	54	33.9	56	39.6	409

Peer-Individual Protective Factor: Religiosity																															
Question	Response	County 2017										County 2019										County 2021									
		6th		8th		10th		12th		Total		6th		8th		10th		12th		Total		6th		8th		10th		12th		Total	
		%	n	%	n	%	n	%	n	%	n	%	n	%	n	%	n	%	n	%	n	%	n	%	n	%	n	%	n	%	n
How often do you attend religious services or activities?	Never	23.8	72	24.2	79	30.2	89	33.8	68	27.4	308	30.1	87	31.2	103	34.8	47	37.5	54	32.4	291	30.7	100	34.2	110	31.4	71	42.2	73	33.8	354
	Rarely	30.1	91	35.9	117	28.1	83	26.9	54	30.7	345	28	81	28.5	94	34.1	46	29.2	42	29.3	263	34.4	112	31.7	102	33.6	76	28.9	50	32.5	340
	1-2 times a month	14.2	43	12.6	41	13.2	39	18.4	37	14.2	160	13.5	39	14.5	48	8.9	12	12.5	18	13	117	13.8	45	12.4	40	10.2	23	9.8	17	11.9	125
	Once a week or more	31.8	96	27.3	89	28.5	84	20.9	42	27.7	311	28.4	82	25.8	85	22.2	30	20.8	30	25.3	227	21.2	69	21.7	70	24.8	56	19.1	33	21.8	228

ATOD Use And Access: Willingness To Use

Question	Response	County 2017										County 2019										County 2021									
		6th		8th		10th		12th		Total		6th		8th		10th		12th		Total		6th		8th		10th		12th		Total	
		%	n	%	n	%	n	%	n	%	n	%	n	%	n	%	n	%	n	%	n	%	n	%	n	%	n	%	n	%	n
How willing are you to try the drugs listed below before you are 21? These are not questions about current or past use of these drugs. ALCOHOL (beer, wine, coolers, hard liquor such as vodka, whiskey, gin, or rum)	I would never try it	67.3	268	41.1	148	32.1	104	26.7	59	44.4	579	70.8	240	41.2	141	29.1	39	29.1	44	48	464	63.1	238	44.9	155	39.5	94	27.7	51	47	538
	I probably wouldn't try it	15.3	61	20.3	73	14.8	48	12.7	28	16.1	210	12.1	41	18.1	62	11.2	15	7.3	11	13.4	129	17	64	17.7	61	16	38	16.3	30	16.9	193
	I'm not sure whether or not I would try it	12.8	51	18.1	65	23.8	77	19	42	18	235	11.5	39	22.8	78	20.9	28	16.6	25	17.6	170	14.9	56	21.7	75	18.1	43	15.8	29	17.7	203
	I would like to try it	4	16	14.4	52	18.2	59	27.6	61	14.4	188	5.3	18	12.6	43	27.6	37	28.5	43	14.6	141	4	15	11.9	41	19.3	46	24.5	45	12.8	147
	I would use it any chance I got	0.5	2	6.1	22	11.1	36	14	31	7	91	0.3	1	5.3	18	11.2	15	18.5	28	6.4	62	1.1	4	3.8	13	7.1	17	15.8	29	5.5	63
How willing are you to try the drugs listed below before you are 21? These are not questions about current or past use of these drugs. MARIJUANA (pot, hash, cannabis, weed)	I would never try it	94.9	370	71.9	258	64.7	209	48	106	72.9	943	91.2	311	72.9	250	52.2	71	50.3	76	72.9	708	88.5	331	67.5	233	62.3	149	51.1	94	70.7	807
	I probably wouldn't try it	2.1	8	10.3	37	9	29	11.3	25	7.7	99	4.7	16	9.3	32	13.2	18	11.9	18	8.7	84	7.5	28	13.3	46	13.4	32	12	22	11.2	128
	I'm not sure whether or not I would try it	2.1	8	8.6	31	9	29	16.3	36	8	104	2.1	7	7.9	27	13.2	18	10.6	16	7	68	2.7	10	9.3	32	12.1	29	8.7	16	7.6	87
	I would like to try it	1	4	3.9	14	8.4	27	12.2	27	5.6	72	1.5	5	5.5	19	11.8	16	13.9	21	6.3	61	0.8	3	5.5	19	7.1	17	16.3	30	6	69
	I would use it any chance I got	0	0	5.3	19	9	29	12.2	27	5.8	75	0.6	2	4.4	15	9.6	13	13.2	20	5.1	50	0.5	2	4.3	15	5	12	12	22	4.5	51

ATOD Use And Access: High Prevalence/Early Initiation Drugs

Question	Response	County 2017										County 2019										County 2021									
		6th		8th		10th		12th		Total		6th		8th		10th		12th		Total		6th		8th		10th		12th		Total	
		%	n	%	n	%	n	%	n	%	n	%	n	%	n	%	n	%	n	%	n	%	n	%	n	%	n	%	n	%	n
How many times in your lifetime have you had beer, wine, or hard liquor?	0 times	80.7	335	62.2	230	51.5	168	39.3	88	61.5	821	79.2	270	58	200	39.1	54	33.6	51	58.9	575	82.7	315	67	233	56.8	137	46.2	86	66.7	771
	1-2 times	15.4	64	21.4	79	20.9	68	15.6	35	18.4	246	14.4	49	22.9	79	21.7	30	20.4	31	19.4	189	12.6	48	20.7	72	15.4	37	10.8	20	15.3	177
	3-5 times	2.7	11	7.3	27	12.9	42	12.5	28	8.1	108	2.6	9	9.6	33	14.5	20	11.2	17	8.1	79	2.1	8	6.6	23	11.6	28	11.8	22	7	81
	6-9 times	1	4	3	11	5.8	19	6.7	15	3.7	49	1.2	4	4.6	16	8.7	12	7.2	11	4.4	43	1.6	6	2.9	10	5.8	14	8.6	16	4	46
	10-19 times	0.2	1	2.7	10	2.1	7	6.7	15	2.5	33	1.8	6	3.2	11	3.6	5	10.5	16	3.9	38	0.5	2	0.9	3	4.6	11	9.1	17	2.9	33
	20-39 times	0	0	1.9	7	3.1	10	5.8	13	2.2	30	0	0	1.2	4	5.8	8	7.9	12	2.5	24	0	0	1.1	4	4.6	11	6.5	12	2.3	27
	40 or more times	0	0	1.6	6	3.7	12	13.4	30	3.6	48	0.9	3	0.6	2	6.5	9	9.2	14	2.9	28	0.5	2	0.9	3	1.2	3	7	13	1.8	21
How many times in the past 30 days have you had beer, wine, or hard liquor?	0 times	96.1	395	86.7	320	80.1	261	71.1	160	85.3	1,136	93.5	319	86.4	299	76.3	106	66.9	101	84.4	825	97.1	370	90.8	315	84.6	203	74.2	138	88.9	1,026
	1-2 times	3.4	14	10.3	38	14.7	48	12.9	29	9.7	129	4.7	16	10.7	37	14.4	20	18.5	28	10.3	101	2.4	9	7.8	27	11.3	27	15.6	29	8	92
	3-5 times	0.5	2	1.1	4	2.8	9	9.3	21	2.7	36	0.9	3	1.2	4	5.8	8	9.9	15	3.1	30	0.5	2	0.9	3	3.8	9	2.2	4	1.6	18
	6-9 times	0	0	1.6	6	0.9	3	1.8	4	1	13	0.6	2	1.2	4	1.4	2	1.3	2	1	10	0	0	0.3	1	0	0	3.8	7	0.7	8
	10-19 times	0	0	0	0	0.9	3	0.9	2	0.4	5	0	0	0.6	2	0.7	1	0.7	1	0.4	4	0	0	0	0	0.4	1	2.2	4	0.4	5
	20-39 times	0	0	0	0	0.3	1	1.3	3	0.3	4	0.3	1	0	0	1.4	2	1.3	2	0.5	5	0	0	0.3	1	0	0	0.5	1	0.2	2
	40 or more times	0	0	0.3	1	0.3	1	2.7	6	0.6	8	0	0	0	0	0	0	0	1.3	2	0.2	2	0	0	0	0	0	0	1.6	3	0.3

ATOD Use And Access: High Prevalence/Early Initiation Drugs (continued)

Question	Response	County 2017										County 2019										County 2021									
		6th		8th		10th		12th		Total		6th		8th		10th		12th		Total		6th		8th		10th		12th		Total	
		%	n	%	n	%	n	%	n	%	n	%	n	%	n	%	n	%	n	%	n	%	n	%	n	%	n	%	n	%	n
How many times in your lifetime have you used marijuana (pot, hash, cannabis, weed)?	0 times	99.3	410	93.8	346	84	274	68	153	88.7	1,183	98.2	335	89.5	307	84.1	116	66.4	101	88.2	859	97.6	369	93.4	324	85.1	205	66.3	122	88.7	1,020
	1-2 times	0.7	3	1.6	6	5.2	17	9.3	21	3.5	47	0.6	2	4.4	15	5.8	8	7.2	11	3.7	36	1.6	6	2.6	9	4.6	11	6.5	12	3.3	38
	3-5 times	0	0	1.1	4	2.5	8	4	9	1.6	21	0.3	1	2.6	9	2.2	3	6.6	10	2.4	23	0.3	1	0.6	2	2.5	6	9.2	17	2.3	26
	6-9 times	0	0	0.8	3	1.5	5	1.8	4	0.9	12	0.3	1	1.2	4	2.2	3	4.6	7	1.5	15	0.5	2	0.9	3	2.5	6	3.8	7	1.6	18
	10-19 times	0	0	1.1	4	2.5	8	4.4	10	1.7	22	0.3	1	0.9	3	0	0	1.3	2	0.6	6	0	0	1.4	5	0	0	3.8	7	1	12
	20-39 times	0	0	0.5	2	1.2	4	3.1	7	1	13	0	0	0.6	2	0.7	1	5.9	9	1.2	12	0	0	0	0	0.8	2	2.2	4	0.5	6
	40 or more times	0	0	1.1	4	3.1	10	9.3	21	2.6	35	0.3	1	0.9	3	5.1	7	7.9	12	2.4	23	0	0	1.2	4	4.6	11	8.2	15	2.6	30
How many times in the past 30 days have you used marijuana (pot, hash, cannabis, weed)?	0 times	99.3	409	95.6	350	93.2	303	84.4	190	94.3	1,252	98.8	337	94.8	325	91.3	126	82.9	126	93.8	914	99.2	375	97.4	336	92.5	222	82.1	151	94.5	1,084
	1-2 times	0.7	3	2.7	10	3.1	10	5.8	13	2.7	36	0.6	2	2.9	10	2.9	4	6.6	10	2.7	26	0.5	2	0.9	3	2.9	7	7.1	13	2.2	25
	3-5 times	0	0	0.8	3	0.6	2	2.7	6	0.8	11	0.3	1	0.9	3	2.2	3	1.3	2	0.9	9	0.3	1	0	0	1.3	3	3.3	6	0.9	10
	6-9 times	0	0	0.3	1	1.2	4	0.4	1	0.5	6	0	0	0.6	2	0.7	1	2	3	0.6	6	0	0	0.6	2	0	0	0	0	0.2	2
	10-19 times	0	0	0	0	0.9	3	1.3	3	0.5	6	0	0	0.3	1	0.7	1	1.3	2	0.4	4	0	0	0.6	2	0.4	1	1.1	2	0.4	5
	20-39 times	0	0	0.5	2	0.3	1	0.9	2	0.4	5	0.3	1	0	0	1.4	2	3.3	5	0.8	8	0	0	0	0	1.7	4	3.3	6	0.9	10
	40 or more times	0	0	0	0	0.6	2	4.4	10	0.9	12	0	0	0.6	2	0.7	1	2.6	4	0.7	7	0	0	0.6	2	1.3	3	3.3	6	1	11
How many times in your lifetime have you sniffed glue, breathed the contents of an aerosol spray can, or inhaled other gases or sprays in order to get high?	0 times	95.1	389	92.7	343	94.8	309	95.6	215	94.4	1,256	92.2	317	88.6	303	89.9	125	91.5	140	90.5	885	95.2	360	89.9	310	92.5	223	95.7	178	93.1	1,071
	1-2 times	3.2	13	4.6	17	3.1	10	2.2	5	3.4	45	5.5	19	6.4	22	5.8	8	3.3	5	5.5	54	2.4	9	5.2	18	4.6	11	2.7	5	3.7	43
	3-5 times	0.7	3	0.8	3	0.9	3	1.3	3	0.9	12	1.7	6	2.6	9	2.2	3	2.6	4	2.2	22	1.6	6	2.9	10	1.7	4	0.5	1	1.8	21
	6-9 times	0.2	1	0.8	3	0.3	1	0.4	1	0.5	6	0	0	0.9	3	0	0	0.7	1	0.4	4	0.3	1	0.9	3	0.8	2	0.5	1	0.6	7
	10-19 times	0.7	3	0.5	2	0.3	1	0.4	1	0.5	7	0.3	1	1.2	4	0.7	1	0.7	1	0.7	7	0.3	1	0.3	1	0.4	1	0	0	0.3	3
	20-39 times	0	0	0	0	0.3	1	0	0	0.1	1	0	0	0.3	1	0.7	1	0	0	0.2	2	0	0	0.3	1	0	0	0.5	1	0.2	2
	40 or more times	0	0	0.5	2	0.3	1	0	0	0.2	3	0.3	1	0	0	0.7	1	1.3	2	0.4	4	0.3	1	0.6	2	0	0	0	0	0.3	3
How many times in the past 30 days have you sniffed glue, breathed the contents of an aerosol spray can, or inhaled other gases or sprays in order to get high?	0 times	97.6	400	95.9	354	98.8	321	99.6	224	97.7	1,299	96.5	329	96.2	329	97.1	135	98.7	149	96.8	942	98.4	370	96.2	332	99.6	238	99.5	185	98.2	1,125
	1-2 times	1.7	7	3.3	12	0.6	2	0	0	1.6	21	3.5	12	3.2	11	2.2	3	0	0	2.7	26	0.8	3	3.2	11	0.4	1	0	0	1.3	15
	3-5 times	0.5	2	0.3	1	0.6	2	0.4	1	0.5	6	0	0	0.3	1	0.7	1	0.7	1	0.3	3	0.5	2	0.3	1	0	0	0	0	0.3	3
	6-9 times	0.2	1	0.3	1	0	0	0	0	0.2	2	0	0	0.3	1	0	0	0	0	0.1	1	0.3	1	0	0	0	0	0	0	0.1	1
	10-19 times	0	0	0	0	0	0	0	0	0	0	0	0	0	0	0	0	0	0	0	0	0	0	0	0	0	0	0	0	0	0
	20-39 times	0	0	0	0	0	0	0	0	0	0	0	0	0	0	0	0	0	0	0	0	0	0	0	0	0	0	0.5	1	0.1	1
	40 or more times	0	0	0.3	1	0	0	0	0	0.1	1	0	0	0	0	0	0	0.7	1	0.1	1	0	0	0.3	1	0	0	0	0	0.1	1

ATOD Use And Access: High Prevalence/Early Initiation Drugs (continued)

Question	Response	County 2017										County 2019										County 2021									
		6th		8th		10th		12th		Total		6th		8th		10th		12th		Total		6th		8th		10th		12th		Total	
		%	n	%	n	%	n	%	n	%	n	%	n	%	n	%	n	%	n	%	n	%	n	%	n	%	n	%	n	%	n
How many times in your lifetime have you used over-the-counter medicine (cough syrup, cold medicine, etc.) in order to get high?	0 times	96.1	390	95.3	348	95.4	312	96	216	95.7	1,266	94.4	323	95.6	328	92.8	129	96.1	146	94.9	926	96.5	362	97.4	335	97.1	132	98.3	117	97.1	946
	1-2 times	2.2	9	2.7	10	1.8	6	1.3	3	2.1	28	3.2	11	2	7	3.6	5	1.3	2	2.6	25	0.5	2	0.6	2	2.9	4	0	0	0.8	8
	3-5 times	0	0	1.1	4	0	0	1.8	4	0.6	8	0.6	2	0.9	3	1.4	2	1.3	2	0.9	9	0.8	3	0.6	2	0	0	0	0	0.5	5
	6-9 times	0.2	1	0	0	0.6	2	0.4	1	0.3	4	0.9	3	0.3	1	0	0	0	0	0.4	4	0.5	2	0.3	1	0	0	0	0	0.3	3
	10-19 times	0	0	0	0	0.9	3	0	0	0.2	3	0.3	1	0.3	1	1.4	2	0	0	0.4	4	0.8	3	0	0	0	0	0	0	0.3	3
	20-39 times	0.5	2	0.3	1	0	0	0	0	0.2	3	0.3	1	0.3	1	0.7	1	0.7	1	0.4	4	0.5	2	0	0	0	0	0	0	0.2	2
	40 or more times	1	4	0.5	2	1.2	4	0.4	1	0.8	11	0.3	1	0.6	2	0	0	0.7	1	0.4	4	0.3	1	1.2	4	0	0	1.7	2	0.7	7
How many times in the past 30 days have you used over-the-counter medicine (cough syrup, cold medicine, etc.) in order to get high?	0 times	98.3	398	98.4	360	99.4	323	97.8	219	98.5	1,300	98.2	332	98.2	336	98.6	136	98.7	149	98.3	953	98.4	369	98.5	338	99.3	135	98.3	117	98.6	959
	1-2 times	1	4	1.1	4	0.3	1	1.3	3	0.9	12	1.2	4	0.9	3	0	0	0.7	1	0.8	8	0.8	3	0.6	2	0.7	1	0	0	0.6	6
	3-5 times	0.5	2	0.3	1	0.3	1	0.9	2	0.5	6	0.3	1	0	0	1.4	2	0	0	0.3	3	0.5	2	0.6	2	0	0	0	0	0.4	4
	6-9 times	0	0	0.3	1	0	0	0	0	0.1	1	0.3	1	0	0	0	0	0.7	1	0.2	2	0.3	1	0	0	0	0	0	0	0.1	1
	10-19 times	0	0	0	0	0	0	0	0	0	0	0	0	0.6	2	0	0	0	0	0.2	2	0	0	0	0	0	0	0	0	0	0
	20-39 times	0	0	0	0	0	0	0	0	0	0	0	0	0.3	1	0	0	0	0	0.1	1	0	0	0.3	1	0	0	0.8	1	0.2	2
	40 or more times	0.2	1	0	0	0	0	0	0	0.1	1	0	0	0	0	0	0	0	0	0	0	0	0	0	0	0	0	0.8	1	0.1	1
Have you ever smoked cigarettes?	Never	97.3	395	87.4	319	81.5	265	65.2	144	85.3	1,123	95	326	86.9	299	83.2	114	75	114	87.4	853	96.1	366	91.3	316	87.9	211	78.4	145	90.1	1,038
	Once or twice	2.2	9	8.2	30	10.8	35	15.8	35	8.3	109	4.1	14	9.3	32	10.2	14	14.5	22	8.4	82	2.9	11	6.6	23	6.3	15	11.4	21	6.1	70
	Once in a while but not regularly	0.2	1	3.3	12	4	13	8.6	19	3.4	45	0.3	1	1.5	5	3.6	5	5.3	8	1.9	19	0.5	2	0.6	2	3.8	9	6.5	12	2.2	25
	Regularly in the past	0	0	0.8	3	1.8	6	3.6	8	1.3	17	0.6	2	0.9	3	0.7	1	2.6	4	1	10	0.3	1	1.2	4	2.1	5	2.2	4	1.2	14
	Regularly now	0.2	1	0.3	1	1.8	6	6.8	15	1.7	23	0	0	1.5	5	2.2	3	2.6	4	1.2	12	0.3	1	0.3	1	0	0	1.6	3	0.4	5
How frequently have you smoked cigarettes during the past 30 days?	Never	99	401	96.7	352	93.8	304	86.4	191	95	1,248	98.8	340	95.3	326	93.4	128	92.1	140	95.8	934	99.2	378	98	339	97.1	233	94.6	175	97.7	1,125
	Once or twice	0.5	2	2.2	8	3.4	11	4.1	9	2.3	30	0.9	3	2.6	9	3.6	5	4.6	7	2.5	24	0.3	1	1.4	5	2.1	5	3.2	6	1.5	17
	Once or twice per week	0.2	1	0.5	2	0.3	1	2.3	5	0.7	9	0.3	1	0.6	2	1.5	2	0.7	1	0.6	6	0.3	1	0	0	0.8	2	1.1	2	0.4	5
	About once a day	0	0	0	0	1.2	4	0.5	1	0.4	5	0	0	0.3	1	0	0	0.7	1	0.2	2	0	0	0	0	0	0	0	0	0	0
	More than once a day	0.2	1	0.5	2	1.2	4	6.8	15	1.7	22	0	0	1.2	4	1.5	2	2	3	0.9	9	0.3	1	0.6	2	0	0	1.1	2	0.4	5
Have you ever used smokeless tobacco (chew, snuff, plug, dipping tobacco, or chewing tobacco)?	Never	98.3	396	93.1	338	88.6	288	76	168	90.7	1,190	97.4	334	94.5	324	86.1	118	84.2	128	92.7	904	97.9	374	95.4	330	95.8	230	90.2	166	95.5	1,100
	Once or twice	1.5	6	5	18	6.8	22	7.7	17	4.8	63	2.3	8	2.3	8	8	11	9.2	14	4.2	41	2.1	8	3.8	13	2.9	7	7.1	13	3.6	41
	Once in a while but not regularly	0.2	1	1.1	4	2.2	7	7.2	16	2.1	28	0	0	2.6	9	3.6	5	0.7	1	1.5	15	0	0	0.3	1	0.8	2	0.5	1	0.3	4
	Regularly in the past	0	0	0.3	1	0.6	2	2.7	6	0.7	9	0	0	0.3	1	1.5	2	1.3	2	0.5	5	0	0	0.6	2	0.4	1	0.5	1	0.3	4
	Regularly now	0	0	0.6	2	1.8	6	6.3	14	1.7	22	0.3	1	0.3	1	0.7	1	4.6	7	1	10	0	0	0	0	0	0	1.6	3	0.3	3
How frequently have you used smokeless tobacco during the past 30 days?	Never	99	399	97	352	95.4	310	88.6	195	95.8	1,256	99.1	339	97.7	333	94.9	130	94.7	144	97.3	946	100	382	99.7	344	98.8	237	97.8	180	99.3	1,143
	Once or twice	1	4	2.2	8	1.8	6	3.6	8	2	26	0.6	2	1.5	5	2.9	4	0.7	1	1.2	12	0	0	0.3	1	1.3	3	0.5	1	0.4	5
	Once or twice per week	0	0	0.6	2	0.3	1	1.4	3	0.5	6	0.3	1	0.6	2	0.7	1	0	0	0.4	4	0	0	0	0	0	0	0.5	1	0.1	1
	About once a day	0	0	0	0	0.9	3	1.4	3	0.5	6	0	0	0	0	0	0	0	0	0	0	0	0	0	0	0	0	0	0	0	0
	More than once a day	0	0	0.3	1	1.5	5	5	11	1.3	17	0	0	0.3	1	1.5	2	4.6	7	1	10	0	0	0	0	0	0	1.1	2	0.2	2

ATOD Use And Access: High Prevalence/Early Initiation Drugs (continued)

Question	Response	County 2017										County 2019										County 2021									
		6th		8th		10th		12th		Total		6th		8th		10th		12th		Total		6th		8th		10th		12th		Total	
		%	n	%	n	%	n	%	n	%	n	%	n	%	n	%	n	%	n	%	n	%	n	%	n	%	n	%	n	%	n
How frequently have you used an electronic vapor product such as:																															
E-cigarettes vapes vape pens e-cigars e-hookahs, hookah pens and mods during the past 30 days?	Never	99.3	400	90.9	330	84.9	275	71.4	157	88.7	1,162	95.6	326	82.6	285	75.2	103	66.2	100	83.6	814	95	360	89.5	308	80.5	194	74.1	137	86.9	999
	Once or twice	0.7	3	5.8	21	9.9	32	15.5	34	6.9	90	2.6	9	9.9	34	11.7	16	13.9	21	8.2	80	3.7	14	7.6	26	10	24	12.4	23	7.6	87
	Once or twice per week	0	0	1.9	7	2.2	7	5.9	13	2.1	27	0.9	3	2.9	10	5.1	7	7.9	12	3.3	32	1.1	4	0.9	3	3.3	8	4.3	8	2	23
	About once a day	0	0	0.6	2	0.9	3	1.8	4	0.7	9	0.3	1	0.3	1	1.5	2	2.6	4	0.8	8	0.3	1	0.6	2	0.4	1	1.1	2	0.5	6
	More than once a day	0	0	0.8	3	2.2	7	5.5	12	1.7	22	0.6	2	4.3	15	6.6	9	9.3	14	4.1	40	0	0	1.5	5	5.8	14	8.1	15	3	34
If you used an electronic vapor product such as e-cigarettes, vapes, vape pens, e-cigars, e-hookahs, hookah pens, and mods during the past 12 months, with which substances did you use it?	I did not vape	89.4	363	82.2	300	79.4	259	65.2	144	80.9	1,066	92.7	305	79.6	269	71.3	97	59.1	88	79.7	759	92.8	336	85.8	291	77.5	183	67.8	124	83.4	934
	Just flavoring	1.7	7	11	40	15	49	22.6	50	11.1	146	2.7	9	13.3	45	21.3	29	18.1	27	11.6	110	2.5	9	6.8	23	6.8	16	12	22	6.3	70
	Nicotine	0.2	1	0.8	3	4	13	10.9	24	3.1	41	0.3	1	9.2	31	16.9	23	27.5	41	10.1	96	1.4	5	5.3	18	16.5	39	21.3	39	9	101
	Marijuana or hash oil	0	0	1.1	4	2.1	7	5	11	1.7	22	0	0	2.4	8	5.9	8	9.4	14	3.2	30	0.6	2	2.1	7	6.8	16	12	22	4.2	47
	Other substances	0.2	1	0.3	1	0.3	1	0.9	2	0.4	5	0.6	2	1.5	5	0	0	0.7	1	0.8	8	0	0	0.3	1	0.4	1	1.6	3	0.4	5
	I don't know	3	12	3.3	12	1.8	6	2.7	6	2.7	36	5.5	18	3.8	13	5.1	7	2.7	4	4.4	42	6.4	23	4.1	14	2.5	6	4.4	8	4.6	51

ATOD Use And Access: Other Drugs

Question	Response	County 2017										County 2019										County 2021									
		6th		8th		10th		12th		Total		6th		8th		10th		12th		Total		6th		8th		10th		12th		Total	
		%	n	%	n	%	n	%	n	%	n	%	n	%	n	%	n	%	n	%	n	%	n	%	n	%	n	%	n	%	n
How many times in your lifetime have you used cocaine?	0 times	100	416	99.2	367	98.8	322	97.3	219	99	1,324	100	345	99.4	342	98.6	137	96.7	148	99.1	972	99.7	376	99.7	343	99.2	238	99.5	185	99.6	1,142
	1-2 times	0	0	0.5	2	0.6	2	1.3	3	0.5	7	0	0	0.6	2	0.7	1	2.6	4	0.7	7	0	0	0	0	0.8	2	0	0	0.2	2
	3-5 times	0	0	0	0	0.3	1	0.4	1	0.1	2	0	0	0	0	0	0	0	0	0	0	0	0	0	0	0	0	0.5	1	0.1	1
	6-9 times	0	0	0.3	1	0	0	0	0	0.1	1	0	0	0	0	0	0	0	0	0	0	0	0	0	0	0	0	0	0	0	0
	10-19 times	0	0	0	0	0.3	1	0	0	0.1	1	0	0	0	0	0.7	1	0.7	1	0.2	2	0	0	0	0	0	0	0	0	0	0
	20-39 times	0	0	0	0	0	0	0.4	1	0.1	1	0	0	0	0	0	0	0	0	0	0	0.3	1	0	0	0	0	0	0	0.1	1
	40 or more times	0	0	0	0	0	0	0.4	1	0.1	1	0	0	0	0	0	0	0	0	0	0	0	0	0.3	1	0	0	0	0.1	1	
How many times in the past 30 days have you used cocaine?	0 times	100	411	99.7	368	99.1	321	99.1	223	99.5	1,323	100	341	100	343	99.3	138	99.3	150	99.8	972	100	376	100	344	100	240	100	186	100	1,146
	1-2 times	0	0	0	0	0.9	3	0	0	0.2	3	0	0	0	0	0.7	1	0.7	1	0.2	2	0	0	0	0	0	0	0	0	0	0
	3-5 times	0	0	0.3	1	0	0	0.4	1	0.2	2	0	0	0	0	0	0	0	0	0	0	0	0	0	0	0	0	0	0	0	0
	6-9 times	0	0	0	0	0	0	0	0	0	0	0	0	0	0	0	0	0	0	0	0	0	0	0	0	0	0	0	0	0	0
	10-19 times	0	0	0	0	0	0	0	0	0	0	0	0	0	0	0	0	0	0	0	0	0	0	0	0	0	0	0	0	0	0
	20-39 times	0	0	0	0	0	0	0	0	0	0	0	0	0	0	0	0	0	0	0	0	0	0	0	0	0	0	0	0	0	0
	40 or more times	0	0	0	0	0	0	0.4	1	0.1	1	0	0	0	0	0	0	0	0	0	0	0	0	0	0	0	0	0	0	0	0

ATOD Use And Access: Other Drugs (continued)

Question	Response	County 2017										County 2019										County 2021											
		6th		8th		10th		12th		Total		6th		8th		10th		12th		Total		6th		8th		10th		12th		Total			
		%	n	%	n	%	n	%	n	%	n	%	n	%	n	%	n	%	n	%	n	%	n	%	n	%	n	%	n	%	n		
How many times in your lifetime have you used crack?	0 times	100	415	99.5	367	99.7	324	100	224	99.8	1,330	99.7	343	99.1	340	100	139	99.3	152	99.5	974	100	380	99.7	345	100	240	99.5	185	99.8	1,150		
	1-2 times	0	0	0.3	1	0.3	1	0	0	0.2	2	0.3	1	0.9	3	0	0	0	0	0.4	4	0	0	0	0	0	0	0	0.5	1	0.1	1	
	3-5 times	0	0	0.3	1	0	0	0	0	0.1	1	0	0	0	0	0	0	0	0	0	0	0	0	0	0	0	0	0	0	0	0	0	
	6-9 times	0	0	0	0	0	0	0	0	0	0	0	0	0	0	0	0	0.7	1	0.1	1	0	0	0	0	0	0	0	0	0	0	0	
	10-19 times	0	0	0	0	0	0	0	0	0	0	0	0	0	0	0	0	0	0	0	0	0	0	0	0	0	0	0	0	0	0	0	
	20-39 times	0	0	0	0	0	0	0	0	0	0	0	0	0	0	0	0	0	0	0	0	0	0	0	0	0	0	0	0	0	0	0	
	40 or more times	0	0	0	0	0	0	0	0	0	0	0	0	0	0	0	0	0	0	0	0	0	0	0	0	0	0	0	0	0.1	1		
How many times in the past 30 days have you used crack?	0 times	100	410	99.5	367	99.7	324	100	224	99.8	1,325	100	340	100	343	100	139	100	151	100	973	100	380	100	346	100	240	100	186	100	1,152		
	1-2 times	0	0	0.5	2	0.3	1	0	0	0.2	3	0	0	0	0	0	0	0	0	0	0	0	0	0	0	0	0	0	0	0	0	0	
	3-5 times	0	0	0	0	0	0	0	0	0	0	0	0	0	0	0	0	0	0	0	0	0	0	0	0	0	0	0	0	0	0	0	
	6-9 times	0	0	0	0	0	0	0	0	0	0	0	0	0	0	0	0	0	0	0	0	0	0	0	0	0	0	0	0	0	0	0	
	10-19 times	0	0	0	0	0	0	0	0	0	0	0	0	0	0	0	0	0	0	0	0	0	0	0	0	0	0	0	0	0	0	0	
	20-39 times	0	0	0	0	0	0	0	0	0	0	0	0	0	0	0	0	0	0	0	0	0	0	0	0	0	0	0	0	0	0	0	0
	40 or more times	0	0	0	0	0	0	0	0	0	0	0	0	0	0	0	0	0	0	0	0	0	0	0	0	0	0	0	0	0	0	0	0
How many times in your lifetime have you used heroin?	0 times	100	415	100	369	100	324	100	224	100	1,332	100	344	99.1	338	100	139	99.3	152	99.6	973	99.5	375	99.7	344	100	241	99.5	185	99.7	1,145		
	1-2 times	0	0	0	0	0	0	0	0	0	0	0	0	0.9	3	0	0	0.7	1	0.4	4	0.3	1	0	0	0	0	0.5	1	0.2	2		
	3-5 times	0	0	0	0	0	0	0	0	0	0	0	0	0	0	0	0	0	0	0	0	0	0	0	0	0	0	0	0	0	0	0	
	6-9 times	0	0	0	0	0	0	0	0	0	0	0	0	0	0	0	0	0	0	0	0	0	0	0	0	0	0	0	0	0	0	0	
	10-19 times	0	0	0	0	0	0	0	0	0	0	0	0	0	0	0	0	0	0	0	0	0.3	1	0	0	0	0	0	0	0.1	1		
	20-39 times	0	0	0	0	0	0	0	0	0	0	0	0	0	0	0	0	0	0	0	0	0	0	0	0	0	0	0	0	0	0	0	
	40 or more times	0	0	0	0	0	0	0	0	0	0	0	0	0	0	0	0	0	0	0	0	0	0.3	1	0	0	0	0	0	0.1	1		
How many times in the past 30 days have you used heroin?	0 times	100	410	100	368	100	324	100	224	100	1,326	100	341	99.4	341	100	139	100	152	99.8	973	100	376	100	344	100	241	100	186	100	1,147		
	1-2 times	0	0	0	0	0	0	0	0	0	0	0	0	0.6	2	0	0	0	0	0.2	2	0	0	0	0	0	0	0	0	0	0	0	
	3-5 times	0	0	0	0	0	0	0	0	0	0	0	0	0	0	0	0	0	0	0	0	0	0	0	0	0	0	0	0	0	0	0	
	6-9 times	0	0	0	0	0	0	0	0	0	0	0	0	0	0	0	0	0	0	0	0	0	0	0	0	0	0	0	0	0	0	0	
	10-19 times	0	0	0	0	0	0	0	0	0	0	0	0	0	0	0	0	0	0	0	0	0	0	0	0	0	0	0	0	0	0	0	
	20-39 times	0	0	0	0	0	0	0	0	0	0	0	0	0	0	0	0	0	0	0	0	0	0	0	0	0	0	0	0	0	0	0	0
	40 or more times	0	0	0	0	0	0	0	0	0	0	0	0	0	0	0	0	0	0	0	0	0	0	0	0	0	0	0	0	0	0	0	

ATOD Use And Access: Other Drugs (continued)

Question	Response	County 2017										County 2019										County 2021									
		6th		8th		10th		12th		Total		6th		8th		10th		12th		Total		6th		8th		10th		12th		Total	
		%	n	%	n	%	n	%	n	%	n	%	n	%	n	%	n	%	n	%	n	%	n	%	n	%	n	%	n	%	n
How many times in your lifetime have you used hallucinogens (acid, LSD, shrooms)?	0 times	99.8	413	98.9	365	96.6	315	92.8	206	97.6	1,299	99.7	340	97.1	333	94.9	131	96.1	146	97.5	950	100	378	99.1	343	96.7	233	95.1	176	98.3	1,130
	1-2 times	0.2	1	1.1	4	1.5	5	3.6	8	1.4	18	0.3	1	2	7	3.6	5	1.3	2	1.5	15	0	0	0.3	1	1.7	4	3.2	6	1	11
	3-5 times	0	0	0	0	0.9	3	1.8	4	0.5	7	0	0	0.3	1	0.7	1	1.3	2	0.4	4	0	0	0	0	0.4	1	1.1	2	0.3	3
	6-9 times	0	0	0	0	0.3	1	0.9	2	0.2	3	0	0	0	0	0	0	0	0	0	0	0	0	0.3	1	1.2	3	0.5	1	0.4	5
	10-19 times	0	0	0	0	0.3	1	0.9	2	0.2	3	0	0	0.6	2	0	0	1.3	2	0.4	4	0	0	0	0	0	0	0	0	0	0
	20-39 times	0	0	0	0	0	0	0	0	0	0	0	0	0	0	0.7	1	0	0	0.1	1	0	0	0	0	0	0	0	0	0	0
	40 or more times	0	0	0	0	0.3	1	0	0	0.1	1	0	0	0	0	0	0	0	0	0	0	0	0	0.3	1	0	0	0	0	0.1	1
How many times in the past 30 days have you used hallucinogens (acid, LSD, shrooms)?	0 times	99.8	407	99.7	367	99.7	323	97.8	219	99.4	1,316	99.7	337	98.8	337	99.3	137	98	149	99.1	960	100	378	99.7	345	100	240	99.5	184	99.8	1,147
	1-2 times	0.2	1	0.3	1	0	0	1.8	4	0.5	6	0.3	1	0.9	3	0.7	1	2	3	0.8	8	0	0	0.3	1	0	0	0.5	1	0.2	2
	3-5 times	0	0	0	0	0	0	0	0	0	0	0	0	0	0	0	0	0	0	0	0	0	0	0	0	0	0	0	0	0	0
	6-9 times	0	0	0	0	0	0	0.4	1	0.1	1	0	0	0.3	1	0	0	0	0	0.1	1	0	0	0	0	0	0	0	0	0	0
	10-19 times	0	0	0	0	0	0	0	0	0	0	0	0	0	0	0	0	0	0	0	0	0	0	0	0	0	0	0	0	0	0
	20-39 times	0	0	0	0	0	0	0	0	0	0	0	0	0	0	0	0	0	0	0	0	0	0	0	0	0	0	0	0	0	0
	40 or more times	0	0	0	0	0.3	1	0	0	0.1	1	0	0	0	0	0	0	0	0	0	0	0	0	0	0	0	0	0	0	0	0
How many times in your lifetime have you used methamphetamine (meth, crystal meth, crank)?	0 times	99.8	413	99.7	369	100	327	99.1	222	99.7	1,331	99.7	341	99.4	342	99.3	138	100	153	99.6	974	99.5	375	99.7	345	99.6	240	98.4	182	99.4	1,142
	1-2 times	0	0	0.3	1	0	0	0.9	2	0.2	3	0.3	1	0.6	2	0.7	1	0	0	0.4	4	0	0	0	0	0	0	1.6	3	0.3	3
	3-5 times	0.2	1	0	0	0	0	0	0	0.1	1	0	0	0	0	0	0	0	0	0	0	0	0	0	0	0	0	0	0	0	0
	6-9 times	0	0	0	0	0	0	0	0	0	0	0	0	0	0	0	0	0	0	0	0	0	0	0	0	0	0	0	0	0	0
	10-19 times	0	0	0	0	0	0	0	0	0	0	0	0	0	0	0	0	0	0	0	0	0	0	0	0	0	0	0	0	0	0
	20-39 times	0	0	0	0	0	0	0	0	0	0	0	0	0	0	0	0	0	0	0	0	0.3	1	0	0	0	0	0	0	0.1	1
	40 or more times	0	0	0	0	0	0	0	0	0	0	0	0	0	0	0	0	0	0	0	0	0.3	1	0.3	1	0.4	1	0	0	0.3	3
How many times in the past 30 days have you used methamphetamine (meth, crystal meth, crank)?	0 times	99.8	407	100	368	100	322	99.6	223	99.8	1,320	99.7	336	100	343	100	139	100	152	99.9	970	99.7	376	99.7	345	100	241	100	185	99.8	1,147
	1-2 times	0.2	1	0	0	0	0	0.4	1	0.2	2	0.3	1	0	0	0	0	0	0	0.1	1	0	0	0.3	1	0	0	0	0	0.1	1
	3-5 times	0	0	0	0	0	0	0	0	0	0	0	0	0	0	0	0	0	0	0	0	0	0	0	0	0	0	0	0	0	0
	6-9 times	0	0	0	0	0	0	0	0	0	0	0	0	0	0	0	0	0	0	0	0	0	0	0	0	0	0	0	0	0	0
	10-19 times	0	0	0	0	0	0	0	0	0	0	0	0	0	0	0	0	0	0	0	0	0.3	1	0	0	0	0	0	0	0.1	1
	20-39 times	0	0	0	0	0	0	0	0	0	0	0	0	0	0	0	0	0	0	0	0	0	0	0	0	0	0	0	0	0	0
	40 or more times	0	0	0	0	0	0	0	0	0	0	0	0	0	0	0	0	0	0	0	0	0	0	0	0	0	0	0	0	0	0

ATOD Use And Access: Other Drugs (continued)

Question	Response	County 2017										County 2019										County 2021										
		6th		8th		10th		12th		Total		6th		8th		10th		12th		Total		6th		8th		10th		12th		Total		
		%	n	%	n	%	n	%	n	%	n	%	n	%	n	%	n	%	n	%	n	%	n	%	n	%	n	%	n	%	n	
How many times in your lifetime have you used Ecstasy or Molly?	0 times	99.2	395	99.2	356	98.2	320	94.7	213	98.2	1,284	100	336	99.1	339	97.8	136	98.7	151	99.2	962	99.5	372	99.7	341	98.5	131	98.3	118	99.3	962	
	1-2 times	0.5	2	0.6	2	0.9	3	2.7	6	1	13	0	0	0.9	3	1.4	2	1.3	2	0.7	7	0.3	1	0	0	1.5	2	1.7	2	0.5	5	
	3-5 times	0	0	0.3	1	0.3	1	2.2	5	0.5	7	0	0	0	0	0	0	0	0	0	0	0	0	0	0.3	1	0	0	0	0	0.1	1
	6-9 times	0.3	1	0	0	0	0	0	0	0.1	1	0	0	0	0	0.7	1	0	0	0.1	1	0.3	1	0	0	0	0	0	0	0.1	1	
	10-19 times	0	0	0	0	0.6	2	0.4	1	0.2	3	0	0	0	0	0	0	0	0	0	0	0	0	0	0	0	0	0	0	0	0	
	20-39 times	0	0	0	0	0	0	0	0	0	0	0	0	0	0	0	0	0	0	0	0	0	0	0	0	0	0	0	0	0	0	
	40 or more times	0	0	0	0	0	0	0	0	0	0	0	0	0	0	0	0	0	0	0	0	0	0	0	0	0	0	0	0	0	0	
How many times in the past 30 days have you used Ecstasy or Molly?	0 times	99.8	402	99.4	360	98.8	320	98.7	222	99.2	1,304	100	333	99.7	341	99.3	138	100	152	99.8	964	99.7	373	100	342	99.2	132	100	120	99.8	967	
	1-2 times	0.2	1	0.6	2	0.9	3	1.3	3	0.7	9	0	0	0.3	1	0	0	0	0	0.1	1	0	0	0	0	0.8	1	0	0	0.1	1	
	3-5 times	0	0	0	0	0.3	1	0	0	0.1	1	0	0	0	0	0.7	1	0	0	0.1	1	0	0	0	0	0	0	0	0	0	0	
	6-9 times	0	0	0	0	0	0	0	0	0	0	0	0	0	0	0	0	0	0	0	0	0.3	1	0	0	0	0	0	0	0.1	1	
	10-19 times	0	0	0	0	0	0	0	0	0	0	0	0	0	0	0	0	0	0	0	0	0	0	0	0	0	0	0	0	0	0	
	20-39 times	0	0	0	0	0	0	0	0	0	0	0	0	0	0	0	0	0	0	0	0	0	0	0	0	0	0	0	0	0	0	
	40 or more times	0	0	0	0	0	0	0	0	0	0	0	0	0	0	0	0	0	0	0	0	0	0	0	0	0	0	0	0	0	0	
How many times in your lifetime have you used synthetic drugs (man-made drugs such as Bath Salts, K2, Spice, Mr. Smiley, Blaze)?	0 times	96.5	390	97.2	353	99.1	323	96.9	218	97.4	1,284	97.6	326	98.5	338	98.6	137	99.3	151	98.3	952	97.9	367	98	337	98.5	133	98.3	115	98	952	
	1-2 times	2	8	1.4	5	0.3	1	1.8	4	1.4	18	0.9	3	0.9	3	1.4	2	0	0	0.8	8	1.1	4	0.6	2	1.5	2	0	0	0.8	8	
	3-5 times	0.7	3	0.8	3	0.3	1	0.4	1	0.6	8	0.3	1	0.3	1	0	0	0	0	0.2	2	0.8	3	0	0	0	0	0	0	0.3	3	
	6-9 times	0.2	1	0	0	0.3	1	0	0	0.2	2	0	0	0	0	0	0	0.7	1	0.1	1	0	0	0.9	3	0	0	1.7	2	0.5	5	
	10-19 times	0.5	2	0.3	1	0	0	0.9	2	0.4	5	0.3	1	0	0	0	0	0	0	0.1	1	0.3	1	0.6	2	0	0	0	0	0.3	3	
	20-39 times	0	0	0	0	0	0	0	0	0	0	0	0	0	0	0	0	0	0	0	0	0	0	0	0	0	0	0	0	0	0	
	40 or more times	0	0	0.3	1	0	0	0	0	0.1	1	0.9	3	0.3	1	0	0	0	0	0.4	4	0	0	0	0	0	0	0	0	0	0	
How many times in the past 30 days have you used synthetic drugs (man-made drugs such as Bath Salts, K2, Spice, Mr. Smiley, Blaze)?	0 times	99	403	99.5	362	100	325	98.7	221	99.3	1,311	98.2	327	99.1	337	100	139	100	152	99.1	955	99.2	372	99.1	341	100	135	100	117	99.4	965	
	1-2 times	1	4	0.3	1	0	0	0.4	1	0.5	6	0.9	3	0.6	2	0	0	0	0	0.5	5	0.3	1	0.9	3	0	0	0	0	0.4	4	
	3-5 times	0	0	0	0	0	0	0.4	1	0.1	1	0	0	0	0	0	0	0	0	0	0	0.3	1	0	0	0	0	0	0.1	1		
	6-9 times	0	0	0	0	0	0	0.4	1	0.1	1	0.3	1	0	0	0	0	0	0	0.1	1	0	0	0	0	0	0	0	0	0	0	
	10-19 times	0	0	0	0	0	0	0	0	0	0	0.3	1	0	0	0	0	0	0	0.1	1	0.3	1	0	0	0	0	0	0	0.1	1	
	20-39 times	0	0	0.3	1	0	0	0	0	0.1	1	0.3	1	0	0	0	0	0	0	0.1	1	0	0	0	0	0	0	0	0	0	0	
	40 or more times	0	0	0	0	0	0	0	0	0	0	0	0	0.3	1	0	0	0	0	0.1	1	0	0	0	0	0	0	0	0	0	0	

ATOD Use And Access: Prescription Drugs

Question	Response	County 2017										County 2019										County 2021									
		6th		8th		10th		12th		Total		6th		8th		10th		12th		Total		6th		8th		10th		12th		Total	
		%	n	%	n	%	n	%	n	%	n	%	n	%	n	%	n	%	n	%	n	%	n	%	n	%	n	%	n	%	n
How many times in your lifetime have you performance enhancing drugs (such as steroids, human growth hormone) without a doctor telling you to take them?	0 times	99.5	409	99.5	364	98.8	323	99.6	223	99.3	1,319	99.1	339	99.4	339	98.6	137	98.7	150	99.1	965	99.7	377	99.4	342	99.3	134	100	119	99.6	972
	1-2 times	0.2	1	0.3	1	0.6	2	0	0	0.3	4	0.9	3	0.3	1	0.7	1	1.3	2	0.7	7	0.3	1	0.3	1	0	0	0	0	0.2	2
	3-5 times	0	0	0.3	1	0.6	2	0	0	0.2	3	0	0	0.3	1	0	0	0	0	0.1	1	0	0	0.3	1	0.7	1	0	0	0.2	2
	6-9 times	0.2	1	0	0	0	0	0	0	0.1	1	0	0	0	0	0	0	0	0	0	0	0	0	0	0	0	0	0	0	0	0
	10-19 times	0	0	0	0	0	0	0	0	0	0	0	0	0	0	0	0	0	0	0	0	0	0	0	0	0	0	0	0	0	0
	20-39 times	0	0	0	0	0	0	0.4	1	0.1	1	0	0	0	0	0	0	0	0	0	0	0	0	0	0	0	0	0	0	0	0
	40 or more times	0	0	0	0	0	0	0	0	0	0	0	0	0	0	0.7	1	0	0	0.1	1	0	0	0	0	0	0	0	0	0	0
How many times in the past 30 days have you used performance enhancing drugs (such as steroids, human growth hormone) without a doctor telling you to take them?	0 times	99.5	409	99.7	363	99.4	323	99.6	224	99.5	1,319	99.7	338	99.7	340	99.3	138	99.3	151	99.6	967	100	378	99.7	343	100	135	100	119	99.9	975
	1-2 times	0.5	2	0.3	1	0.3	1	0	0	0.3	4	0.3	1	0.3	1	0	0	0.7	1	0.3	3	0	0	0.3	1	0	0	0	0	0.1	1
	3-5 times	0	0	0	0	0.3	1	0.4	1	0.2	2	0	0	0	0	0	0	0	0	0	0	0	0	0	0	0	0	0	0	0	0
	6-9 times	0	0	0	0	0	0	0	0	0	0	0	0	0	0	0	0	0	0	0	0	0	0	0	0	0	0	0	0	0	0
	10-19 times	0	0	0	0	0	0	0	0	0	0	0	0	0	0	0	0	0	0	0	0	0	0	0	0	0	0	0	0	0	0
	20-39 times	0	0	0	0	0	0	0	0	0	0	0	0	0	0	0	0	0	0	0	0	0	0	0	0	0	0	0	0	0	0
	40 or more times	0	0	0	0	0	0	0	0	0	0	0	0	0	0	0.7	1	0	0	0.1	1	0	0	0	0	0	0	0	0	0	0
How many times in your lifetime have you used prescription pain relievers without a doctor telling you to take them?	0 times	98	399	94.8	347	95.4	312	91.1	204	95.3	1,262	97.7	334	93.3	319	86.3	120	94.1	143	93.9	916	96.5	362	95.3	327	96.3	131	95	114	95.9	934
	1-2 times	1.5	6	2.7	10	2.1	7	2.2	5	2.1	28	1.8	6	4.7	16	8.6	12	3.3	5	4	39	1.9	7	2	7	1.5	2	1.7	2	1.8	18
	3-5 times	0.2	1	0.8	3	1.2	4	2.2	5	1	13	0	0	1.5	5	2.9	4	0.7	1	1	10	1.1	4	1.7	6	0.7	1	1.7	2	1.3	13
	6-9 times	0	0	1.1	4	0	0	2.7	6	0.8	10	0.6	2	0.3	1	0.7	1	0	0	0.4	4	0.3	1	0.3	1	0.7	1	1.7	2	0.5	5
	10-19 times	0	0	0.3	1	0.9	3	0.9	2	0.5	6	0	0	0	0	0.7	1	2	3	0.4	4	0	0	0.3	1	0.7	1	0	0	0.2	2
	20-39 times	0	0	0	0	0	0	0.4	1	0.1	1	0	0	0	0.7	1	0	0	0.1	1	0	0	0	0	0	0	0	0	0	0	0
	40 or more times	0.2	1	0.3	1	0.3	1	0.4	1	0.3	4	0	0	0.3	1	0	0	0	0	0.1	1	0.3	1	0.3	1	0	0	0	0	0.2	2
How many times in the past 30 days have you used prescription pain relievers without a doctor telling you to take them?	0 times	99.3	405	98.1	358	98.1	318	96.4	217	98.2	1,298	99.1	336	98.8	336	98.6	137	98	149	98.8	958	98.7	369	98.5	338	97.8	133	97.5	117	98.4	957
	1-2 times	0.5	2	1.9	7	1.5	5	2.7	6	1.5	20	0.6	2	0.9	3	1.4	2	2	3	1	10	0.8	3	1.2	4	2.2	3	0	0	1	10
	3-5 times	0	0	0	0	0.3	1	0.4	1	0.2	2	0	0	0.3	1	0	0	0	0	0.1	1	0.3	1	0.3	1	0	0	2.5	3	0.5	5
	6-9 times	0	0	0	0	0	0	0.4	1	0.1	1	0.3	1	0	0	0	0	0	0	0.1	1	0	0	0	0	0	0	0	0	0	0
	10-19 times	0	0	0	0	0	0	0	0	0	0	0	0	0	0	0	0	0	0	0	0	0	0	0	0	0	0	0	0	0	0
	20-39 times	0	0	0	0	0	0	0	0	0	0	0	0	0	0	0	0	0	0	0	0	0	0	0	0	0	0	0	0	0	0
	40 or more times	0.2	1	0	0	0	0	0	0	0.1	1	0	0	0	0	0	0	0	0	0	0	0	0.3	1	0	0	0	0	0	0.1	1

ATOD Use And Access: Prescription Drugs (continued)

Question	Response	County 2017										County 2019										County 2021									
		6th		8th		10th		12th		Total		6th		8th		10th		12th		Total		6th		8th		10th		12th		Total	
		%	n	%	n	%	n	%	n	%	n	%	n	%	n	%	n	%	n	%	n	%	n	%	n	%	n	%	n	%	n
How many times in your lifetime have you used prescription tranquilizers without a doctor telling you to take them?	0 times	99.5	405	97.8	358	96.6	315	93.8	211	97.4	1,289	98.8	336	97.1	331	97.1	135	98	149	97.8	951	99.2	369	98.3	339	97.8	133	96.6	115	98.4	956
	1-2 times	0.2	1	1.4	5	2.1	7	2.2	5	1.4	18	1.2	4	2.1	7	0	0	0.7	1	1.2	12	0.5	2	0.6	2	1.5	2	2.5	3	0.9	9
	3-5 times	0.2	1	0.8	3	0.9	3	1.3	3	0.8	10	0	0	0.6	2	2.2	3	0	0	0.5	5	0	0	1.2	4	0	0	0.8	1	0.5	5
	6-9 times	0	0	0	0	0	0	1.8	4	0.3	4	0	0	0.3	1	0	0	0.7	1	0.2	2	0	0	0	0	0.7	1	0	0	0.1	1
	10-19 times	0	0	0	0	0.3	1	0.4	1	0.2	2	0	0	0	0	0	0	0	0	0	0	0.3	1	0	0	0	0	0	0	0.1	1
	20-39 times	0	0	0	0	0	0	0.4	1	0.1	1	0	0	0	0	0	0	0	0	0	0	0	0	0	0	0	0	0	0	0	0
	40 or more times	0	0	0	0	0	0	0	0	0	0	0	0	0	0	0.7	1	0.7	1	0.2	2	0	0	0	0	0	0	0	0	0	0
How many times in the past 30 days have you used prescription tranquilizers without a doctor telling you to take them?	0 times	99.8	405	99.2	362	99.4	323	96.9	218	99	1,308	100	336	98.8	337	99.3	138	99.3	151	99.4	962	99.7	371	100	345	100	136	100	119	99.9	971
	1-2 times	0.2	1	0.8	3	0.6	2	0.9	2	0.6	8	0	0	1.2	4	0	0	0.7	1	0.5	5	0	0	0	0	0	0	0	0	0	0
	3-5 times	0	0	0	0	0	0	1.8	4	0.3	4	0	0	0	0	0	0	0	0	0	0	0	0	0	0	0	0	0	0	0	0
	6-9 times	0	0	0	0	0	0	0.4	1	0.1	1	0	0	0	0	0.7	1	0	0	0.1	1	0.3	1	0	0	0	0	0	0.1	1	
	10-19 times	0	0	0	0	0	0	0	0	0	0	0	0	0	0	0	0	0	0	0	0	0	0	0	0	0	0	0	0	0	0
	20-39 times	0	0	0	0	0	0	0	0	0	0	0	0	0	0	0	0	0	0	0	0	0	0	0	0	0	0	0	0	0	0
	40 or more times	0	0	0	0	0	0	0	0	0	0	0	0	0	0	0	0	0	0	0	0	0	0	0	0	0	0	0	0	0	0
How many times in your lifetime have you used prescription stimulants without a doctor telling you to take them?	0 times	99.5	402	98.1	358	97.6	319	94.7	213	97.8	1,292	99.7	336	97.1	334	93.5	129	96.1	146	97.3	945	98.9	369	97.4	335	98.5	134	97.5	115	98.1	953
	1-2 times	0.5	2	1.4	5	1.2	4	1.8	4	1.1	15	0	0	2.6	9	5.1	7	2.6	4	2.1	20	0.8	3	1.7	6	1.5	2	0	0	1.1	11
	3-5 times	0	0	0	0	0.6	2	0.4	1	0.2	3	0	0	0.3	1	0	0	0.7	1	0.2	2	0	0	0	0	0	0	0	0	0	0
	6-9 times	0	0	0.5	2	0.3	1	2.2	5	0.6	8	0	0	0	0	0.7	1	0	0	0.1	1	0	0	0.6	2	0	0	1.7	2	0.4	4
	10-19 times	0	0	0	0	0.3	1	0.4	1	0.2	2	0.3	1	0	0	0.7	1	0	0	0.2	2	0.3	1	0.3	1	0	0	0	0.2	2	
	20-39 times	0	0	0	0	0	0	0.4	1	0.1	1	0	0	0	0	0	0	0	0	0	0	0	0	0	0	0	0	0	0	0	0
	40 or more times	0	0	0	0	0	0	0	0	0	0	0	0	0	0	0	0	0.7	1	0.1	1	0	0	0	0	0	0	0.8	1	0.1	1
How many times in the past 30 days have you used prescription stimulants without a doctor telling you to take them?	0 times	99.8	406	98.6	358	99.4	322	98.7	222	99.2	1,308	100	334	99.1	340	97.8	135	99.3	151	99.3	960	99.7	372	99.1	340	99.3	134	98.3	116	99.3	962
	1-2 times	0.2	1	1.4	5	0.3	1	0.9	2	0.7	9	0	0	0.9	3	2.2	3	0.7	1	0.7	7	0.3	1	0.6	2	0.7	1	0.8	1	0.5	5
	3-5 times	0	0	0	0	0.3	1	0	0	0.1	1	0	0	0	0	0	0	0	0	0	0	0	0.3	1	0	0	0.8	1	0.2	2	
	6-9 times	0	0	0	0	0	0	0.4	1	0.1	1	0	0	0	0	0	0	0	0	0	0	0	0	0	0	0	0	0	0	0	0
	10-19 times	0	0	0	0	0	0	0	0	0	0	0	0	0	0	0	0	0	0	0	0	0	0	0	0	0	0	0	0	0	0
	20-39 times	0	0	0	0	0	0	0	0	0	0	0	0	0	0	0	0	0	0	0	0	0	0	0	0	0	0	0	0	0	0
	40 or more times	0	0	0	0	0	0	0	0	0	0	0	0	0	0	0	0	0	0	0	0	0	0	0	0	0	0	0	0	0	0

ATOD Use And Access: Risky Substance Related Behavior

Question	Response	County 2017										County 2019										County 2021										
		6th		8th		10th		12th		Total		6th		8th		10th		12th		Total		6th		8th		10th		12th		Total		
		%	n	%	n	%	n	%	n	%	n	%	n	%	n	%	n	%	n	%	n	%	n	%	n	%	n	%	n	%	n	
How many times have you had five or more alcoholic drinks in a row?	None	99.3	400	97	351	93.5	304	85.5	188	94.9	1,243	98.5	329	95.6	328	91.1	123	82.8	125	94	905	98.9	373	97.4	339	97.5	235	89.1	164	96.6	1,111	
	Once	0.7	3	1.4	5	3.7	12	7.3	16	2.7	36	0.9	3	2.6	9	5.9	8	7.9	12	3.3	32	0.8	3	1.1	4	0.8	2	4.9	9	1.6	18	
	Twice	0	0	1.1	4	0.6	2	3.6	8	1.1	14	0.3	1	0.6	2	3	4	4.6	7	1.5	14	0.3	1	0.9	3	0.8	2	3.3	6	1	12	
	3-5 times	0	0	0.3	1	1.5	5	1.8	4	0.8	10	0	0	0.9	3	0	0	2.6	4	0.7	7	0	0	0.3	1	0.4	1	2.2	4	0.5	6	
	6-9 times	0	0	0.3	1	0	0	1.8	4	0.4	5	0.3	1	0.3	1	0	0	1.3	2	0.4	4	0	0	0	0	0.4	1	0	0	0.1	1	
	10 or more times	0	0	0	0	0.6	2	0	0	0.2	2	0	0	0	0	0	0	0	0	0.7	1	0.1	1	0	0	0.3	1	0	0	0.5	1	0.2
How often have you:																																
Driven a motor vehicle while or shortly after drinking? (Please Note: In 2021 the questions about driving after drinking or having used alcohol were only asked of those that had used alcohol. In order to make all years of data as comparable as possible, those students in 2021 answering that they had never used the substance in question were added to the driving questions results. Because it can not be determined if the student would have marked "I do not drive" or "Never", those categories have been combined across all years.)	I don't drive / Never	99	295	97.6	281	98.9	274	93.7	179	97.6	1,029	99.2	256	98.7	307	95.5	107	89.4	118	96.9	788	99.7	372	98.5	333	99.1	233	95.5	169	98.6	1,107	
	Before, but not in the past year	0	0	0.7	2	0.7	2	1	2	0.6	6	0	0	0	0	0	0	3.8	5	0.6	5	0.3	1	1.2	4	0.4	1	2.3	4	0.9	10	
	About once or twice a year	0.3	1	1	3	0	0	2.6	5	0.9	9	0	0	1	3	3.6	4	6.1	8	1.8	15	0	0	0	0	0	0	1.7	3	0.3	3	
	About once or twice a month	0.3	1	0	0	0.4	1	2.1	4	0.6	6	0.4	1	0	0	0	0	0	0	0.1	1	0	0	0	0	0.4	1	0.6	1	0.2	2	
	About once or twice a week	0	0	0.3	1	0	0	0.5	1	0.2	2	0.4	1	0.3	1	0	0	0.8	1	0.4	3	0	0	0	0	0	0	0	0	0	0	
	Almost every day	0.3	1	0.3	1	0	0	0	0	0.2	2	0	0	0	0	0.9	1	0	0	0.1	1	0	0	0.3	1	0	0	0	0	0.1	1	
How often have you:																																
Driven a motor vehicle while or shortly after using marijuana (pot, hash, cannabis, weed)? (Please Note: In 2021 the questions about driving after having used marijuana were only asked of those that had used marijuana. In order to make all years of data as comparable as possible, those students in 2021 answering that they had never used the substance in question were added to the driving questions results. Because it can not be determined if the student would have marked "I do not drive" or "Never", those categories have been combined across all years.)	I don't drive / Never	99.7	298	98.6	284	98.2	271	91.1	174	97.4	1,027	100	255	99.4	307	97.3	110	90.2	119	97.8	791	100	376	99.4	342	99.2	237	89	162	97.9	1,117	
	Before, but not in the past year	0	0	0	0	0.7	2	0	0	0.2	2	0	0	0.6	2	0	0	0.8	1	0.4	3	0	0	0.6	2	0.4	1	2.7	5	0.7	8	
	About once or twice a year	0.3	1	0.7	2	0.7	2	3.1	6	1	11	0	0	0	0	0.9	1	3.8	5	0.7	6	0	0	0	0	0.4	1	3.8	7	0.7	8	
	About once or twice a month	0	0	0.3	1	0	0	4.2	8	0.9	9	0	0	0	0	0.9	1	2.3	3	0.5	4	0	0	0	0	0	0	0.5	1	0.1	1	
	About once or twice a week	0	0	0	0	0	0	0.5	1	0.1	1	0	0	0	0	0	0	0.8	1	0.1	1	0	0	0	0	0	0	2.2	4	0.4	4	
	Almost every day	0	0	0.3	1	0.4	1	1	2	0.4	4	0	0	0	0	0.9	1	2.3	3	0.5	4	0	0	0	0	0	0	1.6	3	0.3	3	

Antisocial Behavior: Gambling

Question	Response	County 2017										County 2019										County 2021									
		6th		8th		10th		12th		Total		6th		8th		10th		12th		Total		6th		8th		10th		12th		Total	
		%	n	%	n	%	n	%	n	%	n	%	n	%	n	%	n	%	n	%	n	%	n	%	n	%	n	%	n	%	n
During the past 12 months, how often have you bet/gambled, even casually, for money or valuables in the following ways:																															
Table games like poker or other card games, dice, backgammon, or dominoes	Not at all	92.1	280	86.8	256	88.8	247	88.9	169	89.2	952	92.4	256	89.5	281	80.2	93	87.1	115	88.8	745	91.6	304	87.7	285	90	197	85.9	146	89.1	932
	Less than once a month	4.9	15	9.2	27	8.6	24	7.4	14	7.5	80	4.3	12	6.1	19	15.5	18	9.8	13	7.4	62	4.5	15	8.3	27	7.3	16	7.6	13	6.8	71
	1 to 3 times a month	2	6	2.7	8	0.7	2	3.2	6	2.1	22	1.8	5	3.5	11	3.4	4	3	4	2.9	24	3	10	2.5	8	1.8	4	4.7	8	2.9	30
	More than 3 times a month	1	3	1.4	4	1.8	5	0.5	1	1.2	13	1.4	4	1	3	0.9	1	0	0	1	8	0.9	3	1.5	5	0.9	2	1.8	3	1.2	13
During the past 12 months, how often have you bet/gambled, even casually, for money or valuables in the following ways:																															
Lottery (scratch cards, numbers, etc.)	Not at all	81.5	247	72.8	214	77.6	215	80	152	77.8	828	80.2	219	73.5	230	68.1	79	77.3	102	75.5	630	81.4	267	78.7	255	79.9	175	71.8	122	78.7	819
	Less than once a month	12.9	39	17.7	52	17	47	15.3	29	15.7	167	14.3	39	18.2	57	21.6	25	15.9	21	17	142	12.5	41	16	52	16	35	18.8	32	15.4	160
	1 to 3 times a month	3.6	11	5.8	17	3.6	10	3.2	6	4.1	44	3.7	10	4.8	15	7.8	9	3.8	5	4.7	39	5.2	17	3.4	11	3.2	7	6.5	11	4.4	46
	More than 3 times a month	2	6	3.7	11	1.8	5	1.6	3	2.3	25	1.8	5	3.5	11	2.6	3	3	4	2.8	23	0.9	3	1.9	6	0.9	2	2.9	5	1.5	16
During the past 12 months, how often have you bet/gambled, even casually, for money or valuables in the following ways:																															
Sporting events or sports pools	Not at all	92	276	90.7	264	89.4	244	92	173	91	957	91.9	251	83.8	263	83.6	97	91.7	121	87.7	732	89.6	293	92.8	297	91.8	201	92.9	158	91.6	949
	Less than once a month	3	9	5.8	17	7	19	4.3	8	5	53	4	11	11.1	35	12.9	15	6.1	8	8.3	69	3.4	11	3.4	11	5.5	12	3.5	6	3.9	40
	1 to 3 times a month	3	9	2.1	6	2.6	7	2.1	4	2.5	26	2.6	7	4.1	13	0.9	1	0.8	1	2.6	22	1.2	4	1.9	6	1.8	4	2.4	4	1.7	18
	More than 3 times a month	2	6	1.4	4	1.1	3	1.6	3	1.5	16	1.5	4	1	3	2.6	3	1.5	2	1.4	12	5.8	19	1.9	6	0.9	2	1.2	2	2.8	29
During the past 12 months, how often have you bet/gambled, even casually, for money or valuables in the following ways:																															
Online (Internet) gambling	Not at all	98.3	296	96.6	281	95.6	263	96.3	181	96.8	1,021	97.8	265	96.8	304	89.7	104	97.7	128	96.3	801	96.3	316	96.6	313	96.3	208	98.2	162	96.7	999
	Less than once a month	1	3	1.7	5	1.8	5	1.6	3	1.5	16	1.5	4	1.6	5	7.8	9	1.5	2	2.4	20	1.8	6	3.1	10	3.2	7	0.6	1	2.3	24
	1 to 3 times a month	0	0	0.7	2	0.7	2	1.1	2	0.6	6	0	0	1.3	4	0	0	0	0	0.5	4	0	0	0	0	0.5	1	0.6	1	0.2	2
	More than 3 times a month	0.7	2	1	3	1.8	5	1.1	2	1.1	12	0.7	2	0.3	1	2.6	3	0.8	1	0.8	7	1.8	6	0.3	1	0	0	0.6	1	0.8	8
During the past 12 months, how often have you bet/gambled, even casually, for money or valuables in the following ways:																															
Personal skill games (such as pool, darts, coin tossing, video games)	Not at all	82.1	248	80.3	233	81.2	224	86.2	163	82.1	868	82.2	221	78	244	73.3	85	87.9	116	80.2	666	80.2	263	80	260	84.4	184	87.6	149	82.2	856
	Less than once a month	8.6	26	9.7	28	12.3	34	7.4	14	9.6	102	9.3	25	11.2	35	11.2	13	6.8	9	9.9	82	6.4	21	9.2	30	10.6	23	6.5	11	8.2	85
	1 to 3 times a month	2	6	3.4	10	4	11	3.2	6	3.1	33	2.2	6	6.7	21	6	7	4.5	6	4.8	40	5.5	18	5.8	19	3.7	8	3.5	6	4.9	51
	More than 3 times a month	7.3	22	6.6	19	2.5	7	3.2	6	5.1	54	6.3	17	4.2	13	9.5	11	0.8	1	5.1	42	7.9	26	4.9	16	1.4	3	2.4	4	4.7	49
During the past 12 months, how often have you bet/gambled, even casually, for money or valuables in the following ways:																															
Bet/gambled in some other way	Not at all	92.3	276	86	251	86.4	236	90.4	170	88.7	933	90	244	85.3	266	81	94	90.8	119	87.1	723	89.9	294	85.1	275	87.6	191	85.2	144	87.2	904
	Less than once a month	5.4	16	8.6	25	10.6	29	4.8	9	7.5	79	7.7	21	9	28	10.3	12	4.6	6	8.1	67	7.3	24	9	29	7.8	17	8.3	14	8.1	84
	1 to 3 times a month	1.7	5	2.1	6	1.5	4	3.7	7	2.1	22	1.1	3	3.2	10	3.4	4	2.3	3	2.4	20	1.5	5	3.4	11	3.7	8	3.6	6	2.9	30
	More than 3 times a month	0.7	2	3.4	10	1.5	4	1.1	2	1.7	18	1.1	3	2.6	8	5.2	6	2.3	3	2.4	20	1.2	4	2.5	8	0.9	2	3	5	1.8	19

Antisocial Behavior: Gambling (continued)

Question	Response	County 2017										County 2019										County 2021									
		6th		8th		10th		12th		Total		6th		8th		10th		12th		Total		6th		8th		10th		12th		Total	
		%	n	%	n	%	n	%	n	%	n	%	n	%	n	%	n	%	n	%	n	%	n	%	n	%	n	%	n	%	n
How many times (if any) have you, in your lifetime bet/gambled for money or anything of value?	0	78.7	240	59.3	176	63.7	177	69.5	132	67.8	725	76	206	62.8	196	50	58	66.7	88	65.9	548	75.7	252	68.2	223	64.4	141	62.6	107	68.9	723
	1-2	11.1	34	19.5	58	13.3	37	8.9	17	13.6	146	13.7	37	15.7	49	18.1	21	13.6	18	15	125	11.1	37	15	49	12.3	27	14	24	13	137
	3-5	4.3	13	7.4	22	10.4	29	8.4	16	7.5	80	5.2	14	9.3	29	12.9	15	7.6	10	8.2	68	4.8	16	5.5	18	10	22	9.9	17	7	73
	6-9	1.6	5	5.7	17	4.3	12	6.3	12	4.3	46	1.1	3	4.2	13	7.8	9	3.8	5	3.6	30	3	10	4	13	7.3	16	6.4	11	4.8	50
	10-19	2.3	7	2.7	8	4.3	12	4.7	9	3.4	36	2.6	7	3.5	11	5.2	6	3.8	5	3.5	29	2.4	8	2.4	8	1.8	4	4.1	7	2.6	27
	20-39	1	3	1.3	4	1.4	4	1.6	3	1.3	14	0.7	2	2.2	7	1.7	2	1.5	2	1.6	13	0	0	1.5	5	2.3	5	1.8	3	1.2	13
	40 or more	1	3	4	12	2.5	7	0.5	1	2.1	23	0.7	2	2.2	7	4.3	5	3	4	2.2	18	3	10	3.4	11	1.8	4	1.2	2	2.6	27
In the past 30 days, have you bet/gambled for money or anything of value?	Yes	3.9	12	10.8	32	8.7	24	9.5	18	8.1	86	5.6	15	12.5	39	16.5	19	13	17	10.9	90	5.4	18	6.4	21	5.5	12	12.4	21	6.9	72
	No	96.1	292	89.2	263	91.3	253	90.5	172	91.9	980	94.4	254	87.5	273	83.5	96	87	114	89.1	737	94.6	315	93.6	305	94.5	207	87.6	149	93.1	976
Have you ever felt the need to:																															
Bet more and more money?	Yes	3.3	10	5.8	17	5	14	4.7	9	4.7	50	3.3	9	3.9	12	6	7	9.9	13	5	41	4.8	16	2.8	9	3.2	7	4.7	8	3.8	40
	No	96.7	292	94.2	274	95	264	95.3	182	95.3	1,012	96.7	260	96.1	299	94	109	90.1	118	95	786	95.2	317	97.2	318	96.8	212	95.3	162	96.2	1,009
Have you ever felt the need to:																															
Lie to important people (such as your family/ friends) about how much you gamble?	Yes	0.3	1	4.9	14	2.9	8	3.1	6	2.8	29	1.5	4	2.6	8	2.6	3	5.3	7	2.7	22	0.9	3	0.9	3	0.5	1	0.6	1	0.8	8
	No	99.7	297	95.1	273	97.1	268	96.9	185	97.2	1,023	98.5	264	97.4	302	97.4	113	94.7	124	97.3	803	99.1	328	99.1	322	99.5	217	99.4	168	99.2	1,035

Antisocial Behavior: Other Antisocial Behavior

Question	Response	County 2017										County 2019										County 2021									
		6th		8th		10th		12th		Total		6th		8th		10th		12th		Total		6th		8th		10th		12th		Total	
		%	n	%	n	%	n	%	n	%	n	%	n	%	n	%	n	%	n	%	n	%	n	%	n	%	n	%	n	%	n
How many times in the past 12 months have you:																															
Attacked someone with the idea of seriously hurting them?	0 times	96.4	295	93.2	286	95.7	269	95.2	179	95.1	1,029	95.2	259	92.9	289	92.3	108	92.4	122	93.5	778	92.7	317	89.6	294	92.2	202	94.2	163	91.9	976
	1 or 2 times	2.3	7	5.5	17	3.2	9	3.2	6	3.6	39	3.7	10	5.5	17	5.1	6	5.3	7	4.8	40	4.7	16	8.8	29	7.8	17	2.9	5	6.3	67
	3 to 5 times	0	0	0.3	1	0.4	1	1.1	2	0.4	4	0.4	1	1.3	4	0.9	1	0.8	1	0.8	7	1.2	4	1.2	4	0	0	1.7	3	1	11
	6 to 9 times	0.7	2	0.3	1	0	0	0.5	1	0.4	4	0	0	0	0	1.7	2	0	0	0.2	2	0.6	2	0.3	1	0	0	0	0	0.3	3
	10 to 19 times	0	0	0	0	0.4	1	0	0	0.1	1	0	0	0	0	0	0	0	0	0	0	0	0	0	0	0	0	0.6	1	0.1	1
	20 to 39 times	0.7	2	0	0	0	0	0	0	0.2	2	0.4	1	0.3	1	0	0	0.8	1	0.4	3	0	0	0	0	0	0	0	0	0	0
	40 or more times	0	0	0.7	2	0.4	1	0	0	0.3	3	0.4	1	0	0	0	0	0.8	1	0.2	2	0.9	3	0	0	0	0	0.6	1	0.4	4
How many times in the past 12 months have you:																															
Been arrested?	0 times	99.3	303	98.4	301	98.2	276	97.9	184	98.5	1,064	98.9	269	99.4	309	96.6	113	98.5	130	98.7	821	98.5	337	97.6	319	99.5	220	98.8	170	98.5	1,046
	1 or 2 times	0.7	2	1	3	1.4	4	1.6	3	1.1	12	1.1	3	0.6	2	3.4	4	0.8	1	1.2	10	0.3	1	1.8	6	0.5	1	0	0	0.8	8
	3 to 5 times	0	0	0	0	0	0	0.5	1	0.1	1	0	0	0	0	0	0	0	0	0	0	0	0	0.6	2	0	0	0	0	0.2	2
	6 to 9 times	0	0	0	0	0	0	0	0	0	0	0	0	0	0	0	0	0	0	0	0	0.6	2	0	0	0	0	0	0	0.2	2
	10 to 19 times	0	0	0	0	0	0	0	0	0	0	0	0	0	0	0	0	0.8	1	0.1	1	0	0	0	0	0	0	0.6	1	0.1	1
	20 to 39 times	0	0	0	0	0	0	0	0	0	0	0	0	0	0	0	0	0	0	0	0	0	0	0	0	0	0	0	0	0	0
	40 or more times	0	0	0.7	2	0.4	1	0	0	0.3	3	0	0	0	0	0	0	0	0	0	0	0.6	2	0	0	0	0	0.6	1	0.3	3
How many times in the past 12 months have you:																															
Been drunk or high at school?	0 times	100	305	95.1	292	95	264	88.3	166	95.3	1,027	99.3	268	93.2	286	88.9	104	89.4	118	93.9	776	99.4	339	95.4	311	93.6	206	86.1	149	94.8	1,005
	1 or 2 times	0	0	3.3	10	2.9	8	5.3	10	2.6	28	0.4	1	5.2	16	7.7	9	6.8	9	4.2	35	0.3	1	1.5	5	4.1	9	6.4	11	2.5	26
	3 to 5 times	0	0	0.7	2	0.4	1	2.7	5	0.7	8	0.4	1	1	3	0	0	1.5	2	0.7	6	0.3	1	1.2	4	0.5	1	2.3	4	0.9	10
	6 to 9 times	0	0	0.3	1	0.7	2	0.5	1	0.4	4	0	0	0	0	0.9	1	0	0	0.1	1	0	0	0.9	3	0.5	1	2.3	4	0.8	8
	10 to 19 times	0	0	0	0	0	0	0.5	1	0.1	1	0	0	0.7	2	0.9	1	0	0	0.4	3	0	0	0.3	1	0.5	1	1.2	2	0.4	4
	20 to 39 times	0	0	0	0	0	0	0.5	1	0.1	1	0	0	0	0	1.7	2	1.5	2	0.5	4	0	0	0	0	0.5	1	0.6	1	0.2	2
	40 or more times	0	0	0.7	2	1.1	3	2.1	4	0.8	9	0	0	0	0	0	0	0.8	1	0.1	1	0	0	0.6	2	0.5	1	1.2	2	0.5	5
How many times in the past 12 months have you:																															
Been suspended from school?	0 times	96.7	296	92.8	284	92.9	260	97.8	181	94.8	1,021	95.5	256	92.9	287	94.9	111	95.5	126	94.4	780	95.3	325	92.3	298	98.2	215	94.8	163	94.9	1,001
	1 or 2 times	2.9	9	4.6	14	5.7	16	2.2	4	4	43	4.1	11	6.1	19	4.3	5	3	4	4.7	39	3.5	12	6.2	20	1.8	4	3.5	6	4	42
	3 to 5 times	0	0	2	6	0.7	2	0	0	0.7	8	0.4	1	1	3	0.9	1	0.8	1	0.7	6	0.6	2	0.9	3	0	0	0.6	1	0.6	6
	6 to 9 times	0.3	1	0	0	0	0	0	0	0.1	1	0	0	0	0	0	0	0	0	0	0	0	0	0.3	1	0	0	0	0	0.1	1
	10 to 19 times	0	0	0	0	0	0	0	0	0	0	0	0	0	0	0	0	0.8	1	0.1	1	0	0	0	0	0	0	0.6	1	0.1	1
	20 to 39 times	0	0	0.3	1	0.4	1	0	0	0.2	2	0	0	0	0	0	0	0	0	0	0	0	0	0.3	1	0	0	0	0	0.1	1
	40 or more times	0	0	0.3	1	0.4	1	0	0	0.2	2	0	0	0	0	0	0	0	0	0	0	0.6	2	0	0	0	0	0.6	1	0.3	3

Antisocial Behavior: Other Antisocial Behavior (continued)

Question	Response	County 2017										County 2019										County 2021										
		6th		8th		10th		12th		Total		6th		8th		10th		12th		Total		6th		8th		10th		12th		Total		
		%	n	%	n	%	n	%	n	%	n	%	n	%	n	%	n	%	n	%	n	%	n	%	n	%	n	%	n	%	n	
How many times in the past 12 months have you:																																
Sold illegal drugs?	0 times	100	306	97.7	296	97.1	272	94.7	178	97.7	1,052	100	270	99	305	100	116	96.9	127	99.2	818	100	339	99.4	318	98.6	218	94.7	160	98.7	1,035	
	1 or 2 times	0	0	1.3	4	1.1	3	1.6	3	0.9	10	0	0	0.6	2	0	0	2.3	3	0.6	5	0	0	0.6	2	0	0	1.8	3	0.5	5	
	3 to 5 times	0	0	0.3	1	0.7	2	0.5	1	0.4	4	0	0	0	0	0	0	0	0	0	0	0	0	0	0	0	0.5	1	0.6	1	0.2	2
	6 to 9 times	0	0	0	0	0.4	1	1.6	3	0.4	4	0	0	0.3	1	0	0	0	0	0.1	1	0	0	0	0	0	0	1.2	2	0.2	2	
	10 to 19 times	0	0	0	0	0	0	1.1	2	0.2	2	0	0	0	0	0	0	0.8	1	0.1	1	0	0	0	0	0.5	1	1.2	2	0.3	3	
	20 to 39 times	0	0	0	0	0	0	0	0	0	0	0	0	0	0	0	0	0	0	0	0	0	0	0	0	0	0.5	1	0	0	0.1	1
	40 or more times	0	0	0.7	2	0.7	2	0.5	1	0.5	5	0	0	0	0	0	0	0	0	0	0	0	0	0	0	0	0	0.6	1	0.1	1	

School Climate And Safety: Bullying And Internet Safety

Question	Response	County 2017										County 2019										County 2021									
		6th		8th		10th		12th		Total		6th		8th		10th		12th		Total		6th		8th		10th		12th		Total	
		%	n	%	n	%	n	%	n	%	n	%	n	%	n	%	n	%	n	%	n	%	n	%	n	%	n	%	n	%	n
During the past 12 months, have you been bullied through texting and/or social media?	NO!	60.6	191	52.1	163	58.8	164	61.2	115	57.8	633	64.2	176	50.2	161	61.7	71	70.5	93	59.5	501	54.5	187	50.9	166	63.2	141	59.3	102	56	596
	no	22.9	72	19.8	62	26.2	73	26.1	49	23.4	256	21.2	58	26.8	86	23.5	27	18.2	24	23.2	195	25.1	86	26.7	87	22	49	19.2	33	24	255
	yes	11.4	36	18.2	57	9.3	26	10.1	19	12.6	138	10.9	30	17.1	55	10.4	12	7.6	10	12.7	107	14.3	49	15.3	50	12.6	28	16.9	29	14.7	156
	YES!	5.1	16	9.9	31	5.7	16	2.7	5	6.2	68	3.6	10	5.9	19	4.3	5	3.8	5	4.6	39	6.1	21	7.1	23	2.2	5	4.7	8	5.4	57
Have you stayed home from school this year because you were worried about being bullied?	NO!	78.7	247	70.7	222	76.8	215	76.3	145	75.5	829	78.4	214	65.3	209	74.8	86	85	113	74	622	70.9	241	64.1	207	75.2	167	75.1	130	70.4	745
	no	17.5	55	22.6	71	18.9	53	19.5	37	19.7	216	17.2	47	27.2	87	20.9	24	13.5	18	20.9	176	21.5	73	25.7	83	20.7	46	20.2	35	22.4	237
	yes	2.5	8	4.1	13	2.5	7	2.6	5	3	33	3.3	9	5.3	17	0.9	1	0.8	1	3.3	28	3.8	13	5.6	18	2.7	6	3.5	6	4.1	43
	YES!	1.3	4	2.5	8	1.8	5	1.6	3	1.8	20	1.1	3	2.2	7	3.5	4	0.8	1	1.8	15	3.8	13	4.6	15	1.4	3	1.2	2	3.1	33
Do adults at your school stop bullying when they see/hear it or when a student tells them about it?	NO!	10.3	32	15.5	48	19.7	55	23.9	45	16.6	180	15.3	41	20.8	66	28.9	33	31.6	42	21.8	182	13.4	45	21	67	27.4	61	32.9	57	21.9	230
	no	14.8	46	17.2	53	26.9	75	23.4	44	20.1	218	8.6	23	17.9	57	25.4	29	27.8	37	17.5	146	12.5	42	22.6	72	33.2	74	30.6	53	22.9	241
	yes	30.2	94	38.8	120	39.8	111	43.1	81	37.4	406	33.6	90	38.1	121	33.3	38	29.3	39	34.6	288	29.1	98	35.7	114	25.1	56	29.5	51	30.3	319
	YES!	44.7	139	28.5	88	13.6	38	9.6	18	26	283	42.5	114	23.3	74	12.3	14	11.3	15	26.1	217	45.1	152	20.7	66	14.3	32	6.9	12	24.9	262
Please state whether you have been bullied during the past 12 months.	No	61.9	193	53.4	165	73.8	206	77.8	147	65.3	711	61.9	167	61.6	197	71.3	82	85	113	66.7	559	64.3	220	64.7	211	74.3	168	71.3	122	67.7	721
	Yes, very rarely	17.3	54	16.5	51	9.7	27	10.6	20	14	152	17.8	48	19.1	61	8.7	10	6.8	9	15.3	128	15.5	53	11.3	37	13.3	30	15.8	27	13.8	147
	Yes, now and then	12.5	39	15.5	48	10	28	8.5	16	12	131	10.7	29	10.6	34	13	15	6	8	10.3	86	9.6	33	12.9	42	6.2	14	8.2	14	9.7	103
	Yes, several times per month	2.6	8	5.2	16	2.9	8	2.1	4	3.3	36	3.3	9	2.2	7	3.5	4	0.8	1	2.5	21	3.5	12	4.6	15	3.5	8	1.8	3	3.6	38
	Yes, several times per week	1.9	6	3.2	10	0.4	1	1.1	2	1.7	19	2.6	7	4.4	14	1.7	2	0.8	1	2.9	24	1.5	5	1.5	5	2.2	5	1.2	2	1.6	17
	Yes, almost daily	3.8	12	6.1	19	3.2	9	0	0	3.7	40	3.7	10	2.2	7	1.7	2	0.8	1	2.4	20	5.6	19	4.9	16	0.4	1	1.8	3	3.7	39

School Climate And Safety: Bullying And Internet Safety (continued)

Question	Response	County 2017										County 2019										County 2021									
		6th		8th		10th		12th		Total		6th		8th		10th		12th		Total		6th		8th		10th		12th		Total	
		%	n	%	n	%	n	%	n	%	n	%	n	%	n	%	n	%	n	%	n	%	n	%	n	%	n	%	n	%	n
If you have been bullied in any way in the past 12 months, where were you bullied? (Please note that in the 2021 PAYS, if a student marked that they had not been bullied in the past year to the question Please state whether you have been bullied during the past 12 months. they were coded as I was not bullied for this question.)	I was not bullied	57.7	184	51.3	161	70.7	198	78.4	149	62.7	692	64.8	169	61.6	196	69.3	79	84	110	67.2	554	66.4	225	66.9	216	76.2	170	72.9	124	69.7	735
	On school property	25.1	80	38.5	121	18.6	52	15.3	29	25.6	282	27.6	72	31.8	101	26.3	30	14.5	19	26.9	222	23.9	81	28.8	93	16.6	37	18.2	31	22.9	242
	At a school-sponsored event	2.5	8	6.7	21	3.9	11	3.2	6	4.2	46	3.8	10	2.8	9	7.9	9	3.1	4	3.9	32	2.9	10	7.4	24	4.5	10	1.8	3	4.5	47
	While going to or from school	12.5	40	12.1	38	5.4	15	2.6	5	8.9	98	10.3	27	6.3	20	9.6	11	2.3	3	7.4	61	9.4	32	7.4	24	4.5	10	4.1	7	6.9	73
	In the community	6	19	7.3	23	4.3	12	4.7	9	5.7	63	7.3	19	6.3	20	7.9	9	2.3	3	6.2	51	6.5	22	6.8	22	6.3	14	8.8	15	6.9	73
	At home	8.8	28	12.7	40	7.9	22	6.8	13	9.3	103	6.9	18	12.9	41	11.4	13	4.6	6	9.5	78	12.7	43	9.6	31	6.7	15	9.4	16	10	105
If you have been bullied in the past 12 months by other students, why were you bullied? (Please note the data reported here are of ALL students. Profile reports produced for PAYS report these data only of students who reported being bullied in the past year. Because these data are of ALL students, the numbers and percentages here will not align with the data presented in your profile report. Further note that in the 2021 PAYS, if a student marked that they had not been bullied in the past year to the question Please state whether you have been bullied during the past 12 months they were coded as I have not been made fun of by other students for this question.)	I have not been made fun of by other students	50.5	161	48.4	152	67.9	190	75.3	143	58.6	646	57.8	141	55.3	168	63.1	70	79.4	104	61.1	483	67.8	229	67.2	215	76.2	170	73.7	126	70.3	740
	I don't know why	18.2	58	18.5	58	7.1	20	8.9	17	13.9	153	19.3	47	12.5	38	9.9	11	9.2	12	13.7	108	12.1	41	8.8	28	4.5	10	7.6	13	8.7	92
	The color of my skin	1.3	4	3.8	12	2.9	8	2.1	4	2.5	28	2.5	6	2.3	7	3.6	4	0.8	1	2.3	18	3	10	2.5	8	0.9	2	2.3	4	2.3	24
	My religion	1.9	6	3.8	12	1.4	4	2.6	5	2.4	27	1.2	3	3.3	10	4.5	5	0	0	2.3	18	1.8	6	0.9	3	1.3	3	3.5	6	1.7	18
	My size (height, weight, etc.)	14.7	47	20.7	65	8.2	23	7.9	15	13.6	150	14.3	35	17.4	53	18	20	7.6	10	14.9	118	18.6	63	14.7	47	11.2	25	12.3	21	14.8	156
	My accent	1.6	5	1.9	6	1.8	5	1.1	2	1.6	18	0.8	2	2.3	7	1.8	2	0	0	1.4	11	2.4	8	0.9	3	0.4	1	2.9	5	1.6	17
	The country I was born in	1.3	4	1.6	5	1.8	5	1.6	3	1.5	17	0	0	0.7	2	0	0	0	0	0.3	2	1.2	4	0.3	1	0	0	1.2	2	0.7	7
	The country my family (parents, grandparents) was born in	1.3	4	1.3	4	2.1	6	1.1	2	1.5	16	0.8	2	0.3	1	0.9	1	0	0	0.5	4	1.2	4	0.9	3	0.4	1	1.2	2	1	10
	The way I look (clothing, hairstyle, etc.)	14.4	46	23.8	75	13.6	38	10.5	20	16.2	179	12.7	31	18.1	55	18.9	21	9.2	12	15.1	119	17.2	58	20.6	66	12.1	27	14.6	25	16.7	176
	How much money my family has or does not have	6	19	7	22	4.6	13	3.7	7	5.5	61	3.3	8	8.2	25	4.5	5	4.6	6	5.6	44	5.3	18	3.4	11	2.7	6	5.3	9	4.2	44
	My gender	1.6	5	3.5	11	3.6	10	1.1	2	2.5	28	1.6	4	4.3	13	2.7	3	0	0	2.5	20	6.5	22	6.9	22	2.7	6	4.7	8	5.5	58
	My grades or school achievement	3.1	10	7.3	23	4.6	13	4.2	8	4.9	54	6.1	15	5.9	18	6.3	7	3.1	4	5.6	44	5.9	20	5.3	17	2.2	5	4.7	8	4.8	50
	My social standing	2.8	9	8.9	28	8.9	25	7.4	14	6.9	76	3.3	8	5.6	17	8.1	9	6.1	8	5.3	42	5	17	7.2	23	6.3	14	9.4	16	6.7	70
	Social conflict	2.8	9	7.3	23	6.4	18	4.2	8	5.3	58	2	5	3.9	12	2.7	3	3.8	5	3.2	25	4.7	16	5.6	18	4	9	9.4	16	5.6	59
	My sexual-orientation	1.9	6	4.5	14	2.5	7	4.2	8	3.2	35	2.5	6	4.6	14	4.5	5	1.5	2	3.4	27	3.8	13	6.9	22	3.6	8	6.4	11	5.1	54
	I have a disability (learning or physical disability)	1.3	4	3.8	12	1.8	5	2.6	5	2.4	26	2.5	6	1	3	5.4	6	1.5	2	2.2	17	1.5	5	2.5	8	0.4	1	2.9	5	1.8	19
Some other reason	18.2	58	22.9	72	13.9	39	7.9	15	16.7	184	18.4	45	22	67	11.7	13	6.1	8	16.8	133	14.5	49	12.2	39	9.4	21	11.1	19	12.2	128	
If you were hurt or abused by another person in the past 12 months, how were you hurt or abused? (Please note that because this question did not include a response option for "not abused," these numbers and percentages reflect only students who reported past-year abuse.)	Physical injury	11.9	38	10.6	33	6.1	17	5.8	11	9	99	33.3	31	22.5	29	25	12	21.1	8	26	80	23.2	29	23.6	30	9.9	7	19	12	20.2	78
	Threats	12.6	40	14.5	45	11.1	31	6.8	13	11.7	129	28	26	29.5	38	27.1	13	15.8	6	26.9	83	36	45	32.3	41	16.9	12	28.6	18	30.1	116
	Emotional abuse, insults, name-calling	16.7	53	26.7	83	21.8	61	21.6	41	21.7	238	54.8	51	69.8	90	79.2	38	57.9	22	65.3	201	67.2	84	72.4	92	76.1	54	65.1	41	70.2	271
	Isolation from friends and family	1.6	5	4.8	15	3.9	11	4.7	9	3.6	40	6.5	6	10.9	14	14.6	7	26.3	10	12	37	12	15	18.1	23	19.7	14	25.4	16	17.6	68
	Control of what you were wearing	1.6	5	3.2	10	2.5	7	1.6	3	2.3	25	4.3	4	5.4	7	8.3	4	7.9	3	5.8	18	15.2	19	11.8	15	22.5	16	11.1	7	14.8	57
	Control with whom you socialized	2.8	9	5.1	16	3.6	10	4.7	9	4	44	9.7	9	8.5	11	10.4	5	18.4	7	10.4	32	8	10	13.4	17	22.5	16	17.5	11	14	54
	Other injury or abuse	6.9	22	3.9	12	5	14	4.2	8	5.1	56	19.4	18	10.9	14	12.5	6	13.2	5	14	43	14.4	18	7.1	9	11.3	8	12.7	8	11.1	43
In the past 12 months, did anyone when using technology ever try to get you to talk online about sex, look at sexual pictures, or do something else sexual?	Yes	9.3	28	25.3	78	27	74	25.3	48	21.2	228	11.6	30	25.7	80	39.5	45	24.6	32	23	187	11.5	38	21.7	70	28.8	64	35.9	61	22.3	233
	No	90.7	274	74.7	230	73	200	74.7	142	78.8	846	88.4	228	74.3	231	60.5	69	75.4	98	77	626	88.5	292	78.3	253	71.2	158	64.1	109	77.7	812

School Climate And Safety: School Violence

Question	Response	County 2017										County 2019										County 2021										
		6th		8th		10th		12th		Total		6th		8th		10th		12th		Total		6th		8th		10th		12th		Total		
		%	n	%	n	%	n	%	n	%	n	%	n	%	n	%	n	%	n	%	n	%	n	%	n	%	n	%	n	%	n	
In the past 12 months, how often have you:																																
Been threatened to be hit or beaten up on school property?	Never	72.2	223	64.1	198	76.6	216	87.8	165	73.7	802	70.4	195	67.5	210	82.1	96	84	110	73.1	611	69.6	240	66.1	218	81.5	181	82.1	142	73	781	
	Once	14.9	46	16.8	52	8.9	25	6.4	12	12.4	135	14.4	40	15.8	49	6.8	8	9.9	13	13.2	110	14.5	50	14.8	49	11.7	26	8.7	15	13.1	140	
	2 or 3 times	6.1	19	9.4	29	7.4	21	3.2	6	6.9	75	8.7	24	11.3	35	5.1	6	3.1	4	8.3	69	10.1	35	9.1	30	5.4	12	5.2	9	8	86	
	4 or 5 times	1.6	5	4.9	15	3.5	10	1.1	2	2.9	32	3.2	9	1.3	4	2.6	3	0.8	1	2	17	2.3	8	5.8	19	0.5	1	1.2	2	2.8	30	
	6 to 9 times	1.9	6	1.3	4	1.4	4	0	0	1.3	14	0.4	1	1.6	5	1.7	2	0	0	1	8	1.2	4	0.9	3	0.5	1	0	0	0.7	8	
	10 or more times	3.2	10	3.6	11	2.1	6	1.6	3	2.8	30	2.9	8	2.6	8	1.7	2	2.3	3	2.5	21	2.3	8	3.3	11	0.5	1	2.9	5	2.3	25	
In the past 12 months, how often have you:																																
Been attacked and hit by someone or beaten up on school property?	Never	88.9	273	87.4	271	93.3	263	97.9	184	91.2	991	82.9	228	86.2	268	88.9	104	97.7	128	87.3	728	82.9	286	84.5	278	95	211	92	160	87.4	935	
	Once	5.2	16	7.1	22	3.5	10	0	0	4.4	48	10.5	29	9.6	30	6	7	2.3	3	8.3	69	11.3	39	8.5	28	4.1	9	5.7	10	8	86	
	2 or 3 times	3.6	11	3.5	11	1.1	3	1.1	2	2.5	27	3.6	10	3.2	10	4.3	5	0	0	3	25	3.8	13	4.3	14	0.5	1	1.1	2	2.8	30	
	4 or 5 times	1.3	4	1	3	1.1	3	0.5	1	1	11	1.8	5	0.3	1	0.9	1	0	0	0.8	7	1.2	4	0.9	3	0.5	1	0	0	0.7	8	
	6 to 9 times	0.3	1	0	0	0.7	2	0	0	0.3	3	0.4	1	0	0	0	0	0	0	0.1	1	0.3	1	0.3	1	0	0	0	0	0.2	2	
	10 or more times	0.7	2	1	3	0.4	1	0.5	1	0.6	7	0.7	2	0.6	2	0	0	0	0	0.5	4	0.6	2	1.5	5	0	0	1.1	2	0.8	9	
In the past 12 months, how often have you:																																
Been threatened by someone with a weapon on school property?	Never	95.1	290	91.9	284	96.1	271	97.9	184	94.9	1,029	95.3	263	92.9	289	94	110	98.5	130	94.7	792	92.2	318	90.3	297	93.7	208	93.1	162	92.1	985	
	Once	3.6	11	5.5	17	2.1	6	1.6	3	3.4	37	3.3	9	4.8	15	4.3	5	0.8	1	3.6	30	7	24	6.1	20	5	11	5.2	9	6	64	
	2 or 3 times	0.7	2	1	3	0.7	2	0.5	1	0.7	8	1.1	3	1.9	6	0.9	1	0.8	1	1.3	11	0.3	1	1.5	5	1.4	3	0.6	1	0.9	10	
	4 or 5 times	0.7	2	0.6	2	0	0	0	0	0.4	4	0	0	0.3	1	0.9	1	0	0	0.2	2	0	0	1.5	5	0	0	0	0	0.5	5	
	6 to 9 times	0	0	0	0	0.7	2	0	0	0.2	2	0.4	1	0	0	0	0	0	0	0.1	1	0	0	0.6	2	0	0	0	0	0.2	2	
	10 or more times	0	0	1	3	0.4	1	0	0	0.4	4	0	0	0	0	0	0	0	0	0	0	0	0.6	2	0	0	0	0	1.1	2	0.4	4
In the past 12 months, how often have you:																																
Been attacked by someone with a weapon on school property?	Never	99.7	303	98	301	98.2	276	100	187	98.9	1,067	98.2	269	98.4	304	97.4	113	99.2	131	98.3	817	99.4	340	97.2	316	98.6	219	97.7	168	98.3	1,043	
	Once	0.3	1	1.3	4	1.1	3	0	0	0.7	8	1.5	4	1.3	4	1.7	2	0.8	1	1.3	11	0	0	1.5	5	0.5	1	1.2	2	0.8	8	
	2 or 3 times	0	0	0	0	0.4	1	0	0	0.1	1	0.4	1	0.3	1	0	0	0	0	0.2	2	0	0	0.9	3	0.5	1	0	0	0.4	4	
	4 or 5 times	0	0	0	0	0.4	1	0	0	0.1	1	0	0	0	0	0	0	0	0	0	0	0	0	0	0	0.5	1	0	0	0.1	1	
	6 to 9 times	0	0	0.3	1	0	0	0	0	0.1	1	0	0	0	0	0.9	1	0	0	0.1	1	0	0	0	0	0	0	0	0	0	0	0
	10 or more times	0	0	0.3	1	0	0	0	0	0.1	1	0	0	0	0	0	0	0	0	0	0	0	0.6	2	0.3	1	0	0	1.2	2	0.5	5
In the past 12 months, how often have you:																																
How many times in the past 12 months have you been offered, given, or sold an illegal drug on school property?	Never	97.7	300	95.1	293	88.7	250	89.9	169	93.3	1,012	98.2	269	92.6	286	92.3	108	92.4	122	94.4	785	98.8	341	94.5	311	88.3	197	89.1	155	93.7	1,004	
	1 or 2 times	2	6	3.2	10	6.7	19	8.5	16	4.7	51	1.5	4	4.5	14	4.3	5	6.1	8	3.7	31	0.9	3	3.6	12	8.1	18	8	14	4.4	47	
	3 to 5 times	0	0	0.3	1	2.5	7	0.5	1	0.8	9	0.4	1	1.3	4	2.6	3	0	0	1	8	0.3	1	1.5	5	0.9	2	1.1	2	0.9	10	
	6 to 9 times	0	0	0.3	1	1.1	3	0.5	1	0.5	5	0	0	1	3	0	0	0	0	0.4	3	0	0	0	0	0.9	2	1.1	2	0.4	4	
	10 or more times	0.3	1	1	3	1.1	3	0.5	1	0.7	8	0	0	0.6	2	0.9	1	1.5	2	0.6	5	0	0	0.3	1	1.8	4	0.6	1	0.6	6	

School Climate And Safety: School Violence (continued)

Question	Response	County 2017										County 2019										County 2021									
		6th		8th		10th		12th		Total		6th		8th		10th		12th		Total		6th		8th		10th		12th		Total	
		%	n	%	n	%	n	%	n	%	n	%	n	%	n	%	n	%	n	%	n	%	n	%	n	%	n	%	n	%	n
How many times in your lifetime have you:																															
Brought a weapon (such as a handgun, knife, etc.) to school?	0 times	97.4	301	89.9	276	91.8	258	88.3	166	92.3	1,001	96.3	262	90.6	281	92.3	108	90.9	120	92.8	771	94.7	324	94.2	307	93.7	209	93.6	162	94.2	1,002
	1 or 2 times	1.9	6	8.8	27	6.4	18	7.4	14	6	65	2.9	8	7.4	23	6.8	8	6.1	8	5.7	47	4.4	15	4.6	15	4.5	10	4.6	8	4.5	48
	3 to 5 times	0.3	1	0.3	1	1.4	4	2.1	4	0.9	10	0.4	1	0.6	2	0	0	0.8	1	0.5	4	0	0	0.6	2	0.9	2	0.6	1	0.5	5
	6 to 9 times	0.3	1	0	0	0	0	0	0	0.1	1	0	0	1	3	0.9	1	0.8	1	0.6	5	0.3	1	0	0	0.4	1	0	0	0.2	2
	10 to 19 times	0	0	1	3	0	0	0.5	1	0.4	4	0	0	0.3	1	0	0	0.8	1	0.2	2	0	0	0	0	0	0	1.2	2	0.2	2
	20 to 39 times	0	0	0	0	0.4	1	0	0	0.1	1	0	0	0	0	0	0	0.8	1	0.1	1	0	0	0.3	1	0	0	0	0	0.1	1
	40 or more times	0	0	0	0	0	0	1.6	3	0.3	3	0.4	1	0	0	0	0	0	0	0.1	1	0.6	2	0.3	1	0.4	1	0	0	0.4	4
How many times in the last 30 days have you:																															
Brought a weapon (such as a handgun, knife, etc.) to school?	Never	99.7	308	99.7	304	98.2	274	97.9	183	99	1,069	99.3	272	98.1	302	99.1	116	97	128	98.4	818	98.5	337	99.4	324	98.7	220	98.3	170	98.8	1,051
	1 or 2 times	0	0	0	0	1.1	3	1.1	2	0.5	5	0.7	2	0.6	2	0.9	1	0.8	1	0.7	6	0.9	3	0.6	2	0.9	2	0.6	1	0.8	8
	3 to 5 times	0.3	1	0	0	0.4	1	0	0	0.2	2	0	0	1	3	0	0	0.8	1	0.5	4	0.6	2	0	0	0	1.2	2	0.4	4	
	6 to 9 times	0	0	0.3	1	0	0	0	0	0.1	1	0	0	0.3	1	0	0	0.8	1	0.2	2	0	0	0	0	0.4	1	0	0	0.1	1
	10 or more times	0	0	0	0	0.4	1	1.1	2	0.3	3	0	0	0	0	0	0	0.8	1	0.1	1	0	0	0	0	0	0	0	0	0	0

Mental Health Concerns and Suicide Risk

Question	Response	County 2017										County 2019										County 2021									
		6th		8th		10th		12th		Total		6th		8th		10th		12th		Total		6th		8th		10th		12th		Total	
		%	n	%	n	%	n	%	n	%	n	%	n	%	n	%	n	%	n	%	n	%	n	%	n	%	n	%	n	%	n
Did you ever feel so sad or hopeless almost every day for two weeks or more in a row that you stopped doing some usual activities?	Yes	19.1	57	26.5	80	29.7	82	26.3	50	25.2	269	19.9	52	33.7	105	36	41	26.5	35	28.4	233	26.7	87	40.5	130	32.3	70	50.6	84	36	371
	No	80.9	241	73.5	222	70.3	194	73.7	140	74.8	797	80.1	209	66.3	207	64	73	73.5	97	71.6	586	73.3	239	59.5	191	67.7	147	49.4	82	64	659
Did you ever seriously consider attempting suicide?	Yes	9.5	28	19.6	59	19.6	54	18	34	16.5	175	13.1	34	23.2	72	24.3	28	20.6	27	19.7	161	15.2	49	26.8	85	26.8	59	30.3	50	23.7	243
	No	90.5	266	80.4	242	80.4	222	82	155	83.5	885	86.9	225	76.8	239	75.7	87	79.4	104	80.3	655	84.8	274	73.2	232	73.2	161	69.7	115	76.3	782
Did you make a plan about how you would attempt suicide?	Yes	6.1	18	16.7	50	15.9	44	14.8	28	13.2	140	7.8	20	14.6	45	16.8	19	16.7	22	13.1	106	11.9	38	24.4	77	20.1	44	24.1	40	19.5	199
	No	93.9	276	83.3	250	84.1	232	85.2	161	86.8	919	92.2	236	85.4	264	83.2	94	83.3	110	86.9	704	88.1	282	75.6	239	79.9	175	75.9	126	80.5	822
How many times did you actually attempt suicide?	0 times	93.7	283	86.6	264	91.3	252	91.6	174	90.7	973	93.8	244	85.8	265	87	100	85.5	112	88.5	721	89	292	79.9	259	88.8	199	85.7	144	85.6	894
	1 time	4	12	8.5	26	3.3	9	3.2	6	4.9	53	3.1	8	6.1	19	8.7	10	10.7	14	6.3	51	5.8	19	9.6	31	3.6	8	7.7	13	6.8	71
	2 or 3 times	2.3	7	3.3	10	2.2	6	3.2	6	2.7	29	2.3	6	6.1	19	0.9	1	3.8	5	3.8	31	2.7	9	7.4	24	4.5	10	3.6	6	4.7	49
	4 or 5 times	0	0	0.7	2	1.4	4	1.1	2	0.7	8	0.8	2	1.3	4	0.9	1	0	0	0.9	7	0.3	1	0.9	3	2.2	5	1.2	2	1.1	11
	6 or more times	0	0	1	3	1.8	5	1.1	2	0.9	10	0	0	0.6	2	2.6	3	0	0	0.6	5	2.1	7	2.2	7	0.9	2	1.8	3	1.8	19
If you attempted suicide during the past 12 months, did any attempt result in an injury, poisoning or overdose that had to be treated by a doctor or nurse?	I did not attempt suicide during the past 12 months	77.2	227	80.2	243	84.4	232	86.8	165	81.6	867	74.5	193	75.3	232	78.1	89	80	104	76.2	618	74.6	241	71.8	229	79.3	176	78.3	130	75.3	776
	Yes	1.7	5	2.6	8	1.5	4	2.1	4	2	21	3.1	8	1.9	6	2.6	3	3.1	4	2.6	21	2.2	7	3.4	11	2.3	5	3.6	6	2.8	29
	No	21.1	62	17.2	52	14.2	39	11.1	21	16.4	174	22.4	58	22.7	70	19.3	22	16.9	22	21.2	172	23.2	75	24.8	79	18.5	41	18.1	30	21.8	225

Mental Health Concerns and Suicide Risk (continued)

Question	Response	County 2017										County 2019										County 2021									
		6th		8th		10th		12th		Total		6th		8th		10th		12th		Total		6th		8th		10th		12th		Total	
		%	n	%	n	%	n	%	n	%	n	%	n	%	n	%	n	%	n	%	n	%	n	%	n	%	n	%	n	%	n
How many times in the past 12 months have you:																															
Done anything to harm yourself (such as cutting, scraping, burning) as a way to relieve difficult feelings, or to communicate emotions that may be difficult to express verbally?	0 times	92.3	275	80.3	244	83.6	234	90.4	170	86.3	923	85.1	229	77	238	82.9	97	82.4	108	81.4	672	82.9	282	70.8	226	76.5	169	79.7	137	77.4	814
	1 or 2 times	5	15	8.2	25	5.7	16	4.8	9	6.1	65	10	27	11.3	35	6.8	8	9.2	12	9.9	82	7.9	27	9.7	31	10.4	23	9.3	16	9.2	97
	3 to 5 times	0.7	2	3	9	2.9	8	1.1	2	2	21	1.9	5	5.5	17	3.4	4	2.3	3	3.5	29	3.8	13	5.3	17	4.1	9	2.9	5	4.2	44
	6 to 9 times	0.3	1	3	9	3.2	9	1.1	2	2	21	1.1	3	0.6	2	1.7	2	1.5	2	1.1	9	1.5	5	3.8	12	2.7	6	1.7	3	2.5	26
	10 to 19 times	0.3	1	1.6	5	3.2	9	0.5	1	1.5	16	0.4	1	2.6	8	1.7	2	2.3	3	1.7	14	1.5	5	3.8	12	1.8	4	1.7	3	2.3	24
	20 to 39 times	0.7	2	1.3	4	0.4	1	0.5	1	0.7	8	0	0	1.6	5	0	0	1.5	2	0.8	7	0.9	3	2.8	9	2.3	5	1.7	3	1.9	20
	40 or more times	0.7	2	2.6	8	1.1	3	1.6	3	1.5	16	1.5	4	1.3	4	3.4	4	0.8	1	1.6	13	1.5	5	3.8	12	2.3	5	2.9	5	2.6	27

Transitions and Mobility, Sleep, Grief, and Stressful Events

Question	Response	County 2017										County 2019										County 2021									
		6th		8th		10th		12th		Total		6th		8th		10th		12th		Total		6th		8th		10th		12th		Total	
		%	n	%	n	%	n	%	n	%	n	%	n	%	n	%	n	%	n	%	n	%	n	%	n	%	n	%	n	%	n
In the past 12 months, have you or your family lived in a shelter, hotel, motel, car, campground, or someone else's home, etc. due to loss of housing, lack of money, or did not have another place to stay?	No	92	275	95.4	290	97.9	276	97.9	183	95.5	1,024	94.5	257	94.5	291	94.9	111	96.2	127	94.8	786	94	315	95.4	309	98.6	218	97.1	168	95.9	1,010
	Yes, but for less than a month	2.7	8	1.3	4	1.1	3	0	0	1.4	15	2.9	8	1.6	5	2.6	3	1.5	2	2.2	18	1.2	4	1.5	5	0	0	1.2	2	1	11
	Yes, but for more than a month	3	9	1.6	5	0.4	1	1.6	3	1.7	18	2.2	6	1.3	4	1.7	2	1.5	2	1.7	14	1.8	6	0.6	2	0	0	1.7	3	1	11
	Yes, for most of the year	2.3	7	1.6	5	0.7	2	0.5	1	1.4	15	0.4	1	2.6	8	0.9	1	0.8	1	1.3	11	3	10	2.5	8	1.4	3	0	0	2	21
In the past 12 months, did you ever live away from your parents or guardians because you were kicked out, ran away, or were abandoned?	Yes	2.6	8	5.5	17	6.4	18	7.5	14	5.3	57	5.2	14	5.2	16	10.3	12	15.9	21	7.6	63	3.6	12	6.2	20	5.9	13	11.6	20	6.2	65
	No	97.4	297	94.5	290	93.6	263	92.5	173	94.7	1,023	94.8	254	94.8	293	89.7	105	84.1	111	92.4	763	96.4	322	93.8	305	94.1	208	88.4	153	93.8	988
How many times have you changed homes in the past 12 months?	Never	79.6	234	83.6	249	87	241	93	174	85	898	83.9	224	85.6	261	80.3	94	86.4	114	84.4	693	78.9	255	86.9	272	89.7	191	85.3	145	84.7	863
	1	12.9	38	9.4	28	9	25	2.1	4	9	95	11.2	30	8.2	25	12.8	15	7.6	10	9.7	80	13.3	43	10.2	32	8.5	18	9.4	16	10.7	109
	2	2.4	7	3.4	10	2.2	6	3.2	6	2.7	29	2.2	6	2.6	8	5.1	6	3	4	2.9	24	3.4	11	1.9	6	1.4	3	1.8	3	2.3	23
	3 or more	5.1	15	3.7	11	1.8	5	1.6	3	3.2	34	2.6	7	3.6	11	1.7	2	3	4	2.9	24	4.3	14	1	3	0.5	1	3.5	6	2.4	24
How many times have you changed homes including the last 12 months, in the last three years?	Never	67.1	192	71.7	210	81.8	225	85.3	157	75.5	784	71.2	188	71.1	219	66.7	78	80.2	105	72	590	63	206	70.3	220	79.5	174	72.5	124	70.3	724
	1	14.7	42	13.3	39	10.2	28	7.1	13	11.8	122	16.3	43	15.9	49	17.1	20	13.7	18	15.9	130	20.8	68	16.9	53	13.7	30	17	29	17.5	180
	2	9.1	26	7.2	21	4.7	13	2.7	5	6.3	65	7.6	20	5.5	17	7.7	9	0.8	1	5.7	47	6.4	21	5.4	17	3.2	7	1.2	2	4.6	47
	3 or more	9.1	26	7.8	23	3.3	9	4.9	9	6.5	67	4.9	13	7.5	23	8.5	10	5.3	7	6.5	53	9.8	32	7.3	23	3.7	8	9.4	16	7.7	79
On an average school night, how many hours of sleep do you get?	4 or less hours	n/a	n/a	n/a	n/a	n/a	n/a	n/a	n/a	n/a	n/a	5.8	15	10.5	33	12.2	14	9.9	13	9.1	75	8.1	27	12.4	41	7.7	17	12.9	22	10.1	107
	5 hours	n/a	n/a	n/a	n/a	n/a	n/a	n/a	n/a	n/a	n/a	4.2	11	7.3	23	13.9	16	9.2	12	7.6	62	4.5	15	7.3	24	7.7	17	10.5	18	7	74
	6 hours	n/a	n/a	n/a	n/a	n/a	n/a	n/a	n/a	n/a	n/a	7.7	20	15	47	29.6	34	27.5	36	16.7	137	7.5	25	16.6	55	24.3	54	26.9	46	17	180
	7 hours	n/a	n/a	n/a	n/a	n/a	n/a	n/a	n/a	n/a	n/a	18.5	48	25.2	79	20	23	32.1	42	23.4	192	17.2	57	26	86	27	60	25.1	43	23.3	246
	8 hours	n/a	n/a	n/a	n/a	n/a	n/a	n/a	n/a	n/a	n/a	24.6	64	26.4	83	16.5	19	17.6	23	23	189	31	103	23.6	78	26.6	59	19.9	34	25.9	274
	9 hours	n/a	n/a	n/a	n/a	n/a	n/a	n/a	n/a	n/a	n/a	23.5	61	12.4	39	5.2	6	3.8	5	13.5	111	21.1	70	10.9	36	5	11	3.5	6	11.6	123
	10 or more hours	n/a	n/a	n/a	n/a	n/a	n/a	n/a	n/a	n/a	n/a	15.8	41	3.2	10	2.6	3	0	0	6.6	54	10.5	35	3.3	11	1.8	4	1.2	2	4.9	52

Transitions and Mobility, Sleep, Grief, and Stressful Events (continued)

Question	Response	County 2017										County 2019										County 2021									
		6th		8th		10th		12th		Total		6th		8th		10th		12th		Total		6th		8th		10th		12th		Total	
		%	n	%	n	%	n	%	n	%	n	%	n	%	n	%	n	%	n	%	n	%	n	%	n	%	n	%	n	%	n
In the last two weeks, how often have you felt tired or sleepy during the day?	Everyday	n/a	n/a	n/a	n/a	n/a	n/a	n/a	n/a	n/a	n/a	17.9	47	30.7	96	41.7	48	40	52	29.6	243	25.6	85	34.2	113	35.5	78	43.5	74	33.3	350
	Several times	n/a	n/a	n/a	n/a	n/a	n/a	n/a	n/a	n/a	n/a	27.9	73	30.7	96	38.3	44	33.1	43	31.2	256	25.9	86	30.9	102	38.6	85	35.9	61	31.7	334
	Twice	n/a	n/a	n/a	n/a	n/a	n/a	n/a	n/a	n/a	n/a	20.6	54	18.8	59	12.2	14	12.3	16	17.4	143	18.4	61	15.2	50	15	33	12.4	21	15.7	165
	Once	n/a	n/a	n/a	n/a	n/a	n/a	n/a	n/a	n/a	n/a	19.5	51	11.5	36	6.1	7	10.8	14	13.2	108	16.3	54	13.6	45	8.2	18	8.2	14	12.5	131
	Never	n/a	n/a	n/a	n/a	n/a	n/a	n/a	n/a	n/a	n/a	14.1	37	8.3	26	1.7	2	3.8	5	8.5	70	13.9	46	6.1	20	2.7	6	0	0	6.8	72
In the past 12 months, have any of your friends or family members close to you died?	Yes	n/a	n/a	n/a	n/a	n/a	n/a	n/a	n/a	n/a	n/a	41.9	106	45.2	142	33	38	43.9	58	42.3	344	48.9	157	49.2	159	40.2	90	37.3	62	45.3	468
	No	n/a	n/a	n/a	n/a	n/a	n/a	n/a	n/a	n/a	n/a	58.1	147	54.8	172	67	77	56.1	74	57.7	470	51.1	164	50.8	164	59.8	134	62.7	104	54.7	566
How many times have you? Worried that food at home would run out before your family got money to buy more?	Never	73.2	224	68.3	220	78.1	228	73.8	149	73.2	821	74.7	204	72.2	231	69.5	91	74.8	107	73	633	73.4	243	71.5	231	81.3	183	70.3	116	74	773
	I've done it, but not in the past year	13.1	40	12.7	41	9.9	29	11.4	23	11.9	133	11	30	9.1	29	8.4	11	9.8	14	9.7	84	11.5	38	12.7	41	9.3	21	15.2	25	12	125
	Less than once a month	6.9	21	4.3	14	3.4	10	6.4	13	5.2	58	4	11	7.2	23	6.1	8	7	10	6	52	4.2	14	6.2	20	3.1	7	6.7	11	5	52
	About once a month	2	6	6.5	21	3.8	11	4	8	4.1	46	4.8	13	4.4	14	5.3	7	2.8	4	4.4	38	4.2	14	3.1	10	2.7	6	2.4	4	3.3	34
	2 or 3 times a month	2	6	5.3	17	3.8	11	2.5	5	3.5	39	1.5	4	3.1	10	3.1	4	2.8	4	2.5	22	2.1	7	5	16	1.3	3	3.6	6	3.1	32
	Once a week or more	2.9	9	2.8	9	1	3	2	4	2.2	25	4	11	4.1	13	7.6	10	2.8	4	4.4	38	4.5	15	1.5	5	2.2	5	1.8	3	2.7	28
How many times have you? Skipped a meal because your family didn't have enough money to buy food?	Never	89.3	275	82.6	266	88.4	258	83.7	169	86.1	968	88.5	239	87.1	278	80.8	105	88.8	127	86.9	749	88.7	289	83.2	267	87.9	196	82.3	135	85.8	887
	I've done it, but not in the past year	6.2	19	9.6	31	5.1	15	5.9	12	6.9	77	6.3	17	5.6	18	7.7	10	3.5	5	5.8	50	5.5	18	7.5	24	4.9	11	9.8	16	6.7	69
	Less than once a month	1.9	6	2.5	8	2.4	7	5	10	2.8	31	2.2	6	1.3	4	3.1	4	2.8	4	2.1	18	1.2	4	4.4	14	2.7	6	1.8	3	2.6	27
	About once a month	0.3	1	2.8	9	1.4	4	2	4	1.6	18	1.1	3	1.9	6	2.3	3	1.4	2	1.6	14	1.5	5	0	0	0.4	1	1.2	2	0.8	8
	2 or 3 times a month	1.6	5	1.6	5	2.1	6	1	2	1.6	18	0.7	2	1.3	4	2.3	3	1.4	2	1.3	11	1.8	6	2.2	7	2.2	5	2.4	4	2.1	22
	Once a week or more	0.6	2	0.9	3	0.7	2	2.5	5	1.1	12	1.1	3	2.8	9	3.8	5	2.1	3	2.3	20	1.2	4	2.8	9	1.8	4	2.4	4	2	21

COVID19 Impacts

Question	Response	County 2017										County 2019										County 2021									
		6th		8th		10th		12th		Total		6th		8th		10th		12th		Total		6th		8th		10th		12th		Total	
		%	n	%	n	%	n	%	n	%	n	%	n	%	n	%	n	%	n	%	n	%	n	%	n	%	n	%	n	%	n
Select all of the following that you experienced during the COVID-19 pandemic. (Please note that only students who took the survey online were offered these questions.)	I or someone in my family was sick with COVID-19 or COVID-19 symptoms.	n/a	n/a	n/a	n/a	n/a	n/a	n/a	n/a	n/a	n/a	n/a	n/a	n/a	n/a	n/a	n/a	n/a	n/a	n/a	57.9	190	67.9	207	60.7	128	59.3	99	61.7	624	
	A family member or friend close to me died from COVID-19.	n/a	n/a	n/a	n/a	n/a	n/a	n/a	n/a	n/a	n/a	n/a	n/a	n/a	n/a	n/a	n/a	n/a	n/a	n/a	14.3	47	19	58	13.3	28	15.6	26	15.7	159	
	One or more people living in my home lost their job.	n/a	n/a	n/a	n/a	n/a	n/a	n/a	n/a	n/a	n/a	n/a	n/a	n/a	n/a	n/a	n/a	n/a	n/a	n/a	10.1	33	9.5	29	12.3	26	10.8	18	10.5	106	
	I felt more anxious, nervous, worried, or angry than usual.	n/a	n/a	n/a	n/a	n/a	n/a	n/a	n/a	n/a	n/a	n/a	n/a	n/a	n/a	n/a	n/a	n/a	n/a	n/a	36.6	120	38.4	117	38.9	82	47.3	79	39.4	398	
	I felt more relaxed, comfortable, or rested than usual.	n/a	n/a	n/a	n/a	n/a	n/a	n/a	n/a	n/a	n/a	n/a	n/a	n/a	n/a	n/a	n/a	n/a	n/a	n/a	15.2	50	20.3	62	24.2	51	19.8	33	19.4	196	
	People in my home were arguing or physically fighting more than usual.	n/a	n/a	n/a	n/a	n/a	n/a	n/a	n/a	n/a	n/a	n/a	n/a	n/a	n/a	n/a	n/a	n/a	n/a	n/a	12.5	41	20	61	14.7	31	18	30	16.1	163	
	My family ate more meals together than usual.	n/a	n/a	n/a	n/a	n/a	n/a	n/a	n/a	n/a	n/a	n/a	n/a	n/a	n/a	n/a	n/a	n/a	n/a	n/a	22.6	74	25.6	78	27.5	58	26.3	44	25.1	254	
	My family shared more quality time together than usual (such as playing games, exercising, talking, watching movies/tv).	n/a	n/a	n/a	n/a	n/a	n/a	n/a	n/a	n/a	n/a	n/a	n/a	n/a	n/a	n/a	n/a	n/a	n/a	n/a	43.3	142	42.3	129	37.9	80	31.7	53	40	404	
	I learned a new hobby or skill (such as cooking, crafts, gardening, physical activities, outdoor activities, puzzles, new language).	n/a	n/a	n/a	n/a	n/a	n/a	n/a	n/a	n/a	n/a	n/a	n/a	n/a	n/a	n/a	n/a	n/a	n/a	n/a	52.7	173	50.8	155	48.8	103	40.1	67	49.3	498	
	I played more online games with others than usual.	n/a	n/a	n/a	n/a	n/a	n/a	n/a	n/a	n/a	n/a	n/a	n/a	n/a	n/a	n/a	n/a	n/a	n/a	n/a	44.2	145	50.8	155	45.5	96	37.7	63	45.4	459	
None of these.	n/a	n/a	n/a	n/a	n/a	n/a	n/a	n/a	n/a	n/a	n/a	n/a	n/a	n/a	n/a	n/a	n/a	n/a	n/a	9.8	32	6.9	21	8.1	17	10.8	18	8.7	88		

Remote Learning Perceptions and Experiences (Of students reporting any remote learning in the 2020-2021 school year)

Question	Response	County 2017										County 2019										County 2021									
		6th		8th		10th		12th		Total		6th		8th		10th		12th		Total		6th		8th		10th		12th		Total	
		%	n	%	n	%	n	%	n	%	n	%	n	%	n	%	n	%	n	%	n	%	n	%	n	%	n	%	n	%	n
During the 2020-2021 school year, I attended classes:	Online all year	n/a	n/a	n/a	n/a	n/a	n/a	n/a	n/a	n/a	n/a	n/a	n/a	n/a	n/a	n/a	n/a	n/a	n/a	n/a	9.3	31	10.8	34	11.2	25	10.7	18	10.4	108	
	Online most of the year or most of each week	n/a	n/a	n/a	n/a	n/a	n/a	n/a	n/a	n/a	n/a	n/a	n/a	n/a	n/a	n/a	n/a	n/a	n/a	n/a	10.7	36	13.1	41	14.3	32	26.6	45	14.8	154	
	In-person at school most of the year or most of each week	n/a	n/a	n/a	n/a	n/a	n/a	n/a	n/a	n/a	n/a	n/a	n/a	n/a	n/a	n/a	n/a	n/a	n/a	n/a	40.9	137	38.5	121	52.5	117	39.1	66	42.4	441	
	In-person at school all year	n/a	n/a	n/a	n/a	n/a	n/a	n/a	n/a	n/a	n/a	n/a	n/a	n/a	n/a	n/a	n/a	n/a	n/a	n/a	39.1	131	37.6	118	22	49	23.7	40	32.5	338	
These questions ask about your experience when learning online during the past school year.																															
I missed spending time at school, learning with other students in person.	NO!	n/a	n/a	n/a	n/a	n/a	n/a	n/a	n/a	n/a	n/a	n/a	n/a	n/a	n/a	n/a	n/a	n/a	n/a	n/a	11.9	24	16.3	31	8.7	15	9.3	12	11.8	82	
	no	n/a	n/a	n/a	n/a	n/a	n/a	n/a	n/a	n/a	n/a	n/a	n/a	n/a	n/a	n/a	n/a	n/a	n/a	n/a	11.4	23	13.7	26	21.5	37	8.5	11	14	97	
	yes	n/a	n/a	n/a	n/a	n/a	n/a	n/a	n/a	n/a	n/a	n/a	n/a	n/a	n/a	n/a	n/a	n/a	n/a	n/a	36.8	74	41.6	79	42.4	73	43.4	56	40.8	282	
	YES!	n/a	n/a	n/a	n/a	n/a	n/a	n/a	n/a	n/a	n/a	n/a	n/a	n/a	n/a	n/a	n/a	n/a	n/a	n/a	39.8	80	28.4	54	27.3	47	38.8	50	33.4	231	
These questions ask about your experience when learning online during the past school year.																															
I missed spending time at school, learning with my teachers in person.	NO!	n/a	n/a	n/a	n/a	n/a	n/a	n/a	n/a	n/a	n/a	n/a	n/a	n/a	n/a	n/a	n/a	n/a	n/a	n/a	11.9	24	18.1	34	6.5	11	10.1	13	11.9	82	
	no	n/a	n/a	n/a	n/a	n/a	n/a	n/a	n/a	n/a	n/a	n/a	n/a	n/a	n/a	n/a	n/a	n/a	n/a	n/a	15.4	31	21.8	41	26.5	45	10.1	13	18.9	130	
	yes	n/a	n/a	n/a	n/a	n/a	n/a	n/a	n/a	n/a	n/a	n/a	n/a	n/a	n/a	n/a	n/a	n/a	n/a	n/a	38.8	78	36.2	68	41.8	71	39.5	51	39	268	
	YES!	n/a	n/a	n/a	n/a	n/a	n/a	n/a	n/a	n/a	n/a	n/a	n/a	n/a	n/a	n/a	n/a	n/a	n/a	n/a	33.8	68	23.9	45	25.3	43	40.3	52	30.2	208	
These questions ask about your experience when learning online during the past school year.																															
When learning online I understood my teacher's instructions.	NO!	n/a	n/a	n/a	n/a	n/a	n/a	n/a	n/a	n/a	n/a	n/a	n/a	n/a	n/a	n/a	n/a	n/a	n/a	n/a	19.7	39	28.2	53	25.3	43	28.1	36	25	171	
	no	n/a	n/a	n/a	n/a	n/a	n/a	n/a	n/a	n/a	n/a	n/a	n/a	n/a	n/a	n/a	n/a	n/a	n/a	n/a	28.8	57	33.5	63	35.3	60	36.7	47	33.2	227	
	yes	n/a	n/a	n/a	n/a	n/a	n/a	n/a	n/a	n/a	n/a	n/a	n/a	n/a	n/a	n/a	n/a	n/a	n/a	n/a	37.4	74	30.9	58	34.1	58	31.3	40	33.6	230	
	YES!	n/a	n/a	n/a	n/a	n/a	n/a	n/a	n/a	n/a	n/a	n/a	n/a	n/a	n/a	n/a	n/a	n/a	n/a	n/a	14.1	28	7.4	14	5.3	9	3.9	5	8.2	56	
These questions ask about your experience when learning online during the past school year.																															
I stayed focused when doing online school work.	NO!	n/a	n/a	n/a	n/a	n/a	n/a	n/a	n/a	n/a	n/a	n/a	n/a	n/a	n/a	n/a	n/a	n/a	n/a	n/a	15.2	30	30.3	56	36	62	43	55	29.8	203	
	no	n/a	n/a	n/a	n/a	n/a	n/a	n/a	n/a	n/a	n/a	n/a	n/a	n/a	n/a	n/a	n/a	n/a	n/a	n/a	24.4	48	36.2	67	39.5	68	35.2	45	33.4	228	
	yes	n/a	n/a	n/a	n/a	n/a	n/a	n/a	n/a	n/a	n/a	n/a	n/a	n/a	n/a	n/a	n/a	n/a	n/a	n/a	41.1	81	27.6	51	20.9	36	18.8	24	28.2	192	
	YES!	n/a	n/a	n/a	n/a	n/a	n/a	n/a	n/a	n/a	n/a	n/a	n/a	n/a	n/a	n/a	n/a	n/a	n/a	n/a	19.3	38	5.9	11	3.5	6	3.1	4	8.7	59	
These questions ask about your experience when learning online during the past school year.																															
My learning improved when my classes were taught online due to COVID-19.	NO!	n/a	n/a	n/a	n/a	n/a	n/a	n/a	n/a	n/a	n/a	n/a	n/a	n/a	n/a	n/a	n/a	n/a	n/a	n/a	35.9	71	52.4	98	50	86	55.5	71	47.6	326	
	no	n/a	n/a	n/a	n/a	n/a	n/a	n/a	n/a	n/a	n/a	n/a	n/a	n/a	n/a	n/a	n/a	n/a	n/a	n/a	40.4	80	33.2	62	37.8	65	35.2	45	36.8	252	
	yes	n/a	n/a	n/a	n/a	n/a	n/a	n/a	n/a	n/a	n/a	n/a	n/a	n/a	n/a	n/a	n/a	n/a	n/a	n/a	12.6	25	11.8	22	11	19	6.3	8	10.8	74	
	YES!	n/a	n/a	n/a	n/a	n/a	n/a	n/a	n/a	n/a	n/a	n/a	n/a	n/a	n/a	n/a	n/a	n/a	n/a	n/a	11.1	22	2.7	5	1.2	2	3.1	4	4.8	33	

Remote Learning Perceptions and Experiences (Of students reporting any remote learning in the 2020-2021 school year) (continued)

Question	Response	County 2017										County 2019										County 2021										
		6th		8th		10th		12th		Total		6th		8th		10th		12th		Total		6th		8th		10th		12th		Total		
		%	n	%	n	%	n	%	n	%	n	%	n	%	n	%	n	%	n	%	n	%	n	%	n	%	n	%	n	%	n	
These questions ask about your experience when learning online during the past school year.																																
I had a quiet space that I was able to use when doing online school work.	NO!	n/a	n/a	n/a	n/a	n/a	n/a	n/a	n/a	n/a	n/a	n/a	n/a	n/a	n/a	n/a	n/a	n/a	n/a	n/a	n/a	n/a	7.6	15	16	30	8.2	14	17.1	22	11.8	81
	no	n/a	n/a	n/a	n/a	n/a	n/a	n/a	n/a	n/a	n/a	n/a	n/a	n/a	n/a	n/a	n/a	n/a	n/a	n/a	n/a	n/a	20.7	41	16.6	31	20.5	35	16.3	21	18.7	128
	yes	n/a	n/a	n/a	n/a	n/a	n/a	n/a	n/a	n/a	n/a	n/a	n/a	n/a	n/a	n/a	n/a	n/a	n/a	n/a	n/a	n/a	37.4	74	48.7	91	50.9	87	48.8	63	46	315
	YES!	n/a	n/a	n/a	n/a	n/a	n/a	n/a	n/a	n/a	n/a	n/a	n/a	n/a	n/a	n/a	n/a	n/a	n/a	n/a	n/a	n/a	34.3	68	18.7	35	20.5	35	17.8	23	23.5	161
These questions ask about your experience when learning online during the past school year.																																
It was easy to use the online learning platform or website my school used for online classes.	NO!	n/a	n/a	n/a	n/a	n/a	n/a	n/a	n/a	n/a	n/a	n/a	n/a	n/a	n/a	n/a	n/a	n/a	n/a	n/a	n/a	17.2	34	25.7	48	21.5	37	23.3	30	21.7	149	
	no	n/a	n/a	n/a	n/a	n/a	n/a	n/a	n/a	n/a	n/a	n/a	n/a	n/a	n/a	n/a	n/a	n/a	n/a	n/a	n/a	n/a	28.3	56	18.7	35	23.8	41	30.2	39	24.9	171
	yes	n/a	n/a	n/a	n/a	n/a	n/a	n/a	n/a	n/a	n/a	n/a	n/a	n/a	n/a	n/a	n/a	n/a	n/a	n/a	n/a	n/a	37.4	74	41.2	77	44.8	77	36.4	47	40.1	275
	YES!	n/a	n/a	n/a	n/a	n/a	n/a	n/a	n/a	n/a	n/a	n/a	n/a	n/a	n/a	n/a	n/a	n/a	n/a	n/a	n/a	n/a	17.2	34	14.4	27	9.9	17	10.1	13	13.3	91
These questions ask about your experience when learning online during the past school year.																																
I had access to an internet connection in my home to participate in online learning.	NO!	n/a	n/a	n/a	n/a	n/a	n/a	n/a	n/a	n/a	n/a	n/a	n/a	n/a	n/a	n/a	n/a	n/a	n/a	n/a	n/a	1.6	3	6	11	4.7	8	7.8	10	4.7	32	
	no	n/a	n/a	n/a	n/a	n/a	n/a	n/a	n/a	n/a	n/a	n/a	n/a	n/a	n/a	n/a	n/a	n/a	n/a	n/a	n/a	n/a	5.7	11	4.9	9	7	12	8.5	11	6.3	43
	yes	n/a	n/a	n/a	n/a	n/a	n/a	n/a	n/a	n/a	n/a	n/a	n/a	n/a	n/a	n/a	n/a	n/a	n/a	n/a	n/a	n/a	34.2	66	48.9	90	45.9	79	47.3	61	43.7	296
	YES!	n/a	n/a	n/a	n/a	n/a	n/a	n/a	n/a	n/a	n/a	n/a	n/a	n/a	n/a	n/a	n/a	n/a	n/a	n/a	n/a	n/a	58.5	113	40.2	74	42.4	73	36.4	47	45.3	307
These questions ask about your experience when learning online during the past school year.																																
I had my own laptop, desktop computer, or other device for use for schoolwork .	NO!	n/a	n/a	n/a	n/a	n/a	n/a	n/a	n/a	n/a	n/a	n/a	n/a	n/a	n/a	n/a	n/a	n/a	n/a	n/a	n/a	9.2	18	9.6	18	9.3	16	4.7	6	8.5	58	
	no	n/a	n/a	n/a	n/a	n/a	n/a	n/a	n/a	n/a	n/a	n/a	n/a	n/a	n/a	n/a	n/a	n/a	n/a	n/a	n/a	n/a	16.3	32	9.6	18	10.5	18	4.7	6	10.8	74
	yes	n/a	n/a	n/a	n/a	n/a	n/a	n/a	n/a	n/a	n/a	n/a	n/a	n/a	n/a	n/a	n/a	n/a	n/a	n/a	n/a	n/a	34.7	68	41.2	77	36.6	63	51.6	66	40.1	274
	YES!	n/a	n/a	n/a	n/a	n/a	n/a	n/a	n/a	n/a	n/a	n/a	n/a	n/a	n/a	n/a	n/a	n/a	n/a	n/a	n/a	n/a	39.8	78	39.6	74	43.6	75	39.1	50	40.6	277