

# 2021 Pennsylvania Youth Survey

Empowering Communities to Develop Strategic Prevention Programming

## Pike County

### All Questions by Grade Report

Conducted by

Pennsylvania Commission on  
Crime and Delinquency

Pennsylvania Department of  
Drug and Alcohol Programs

Pennsylvania Department  
of Education

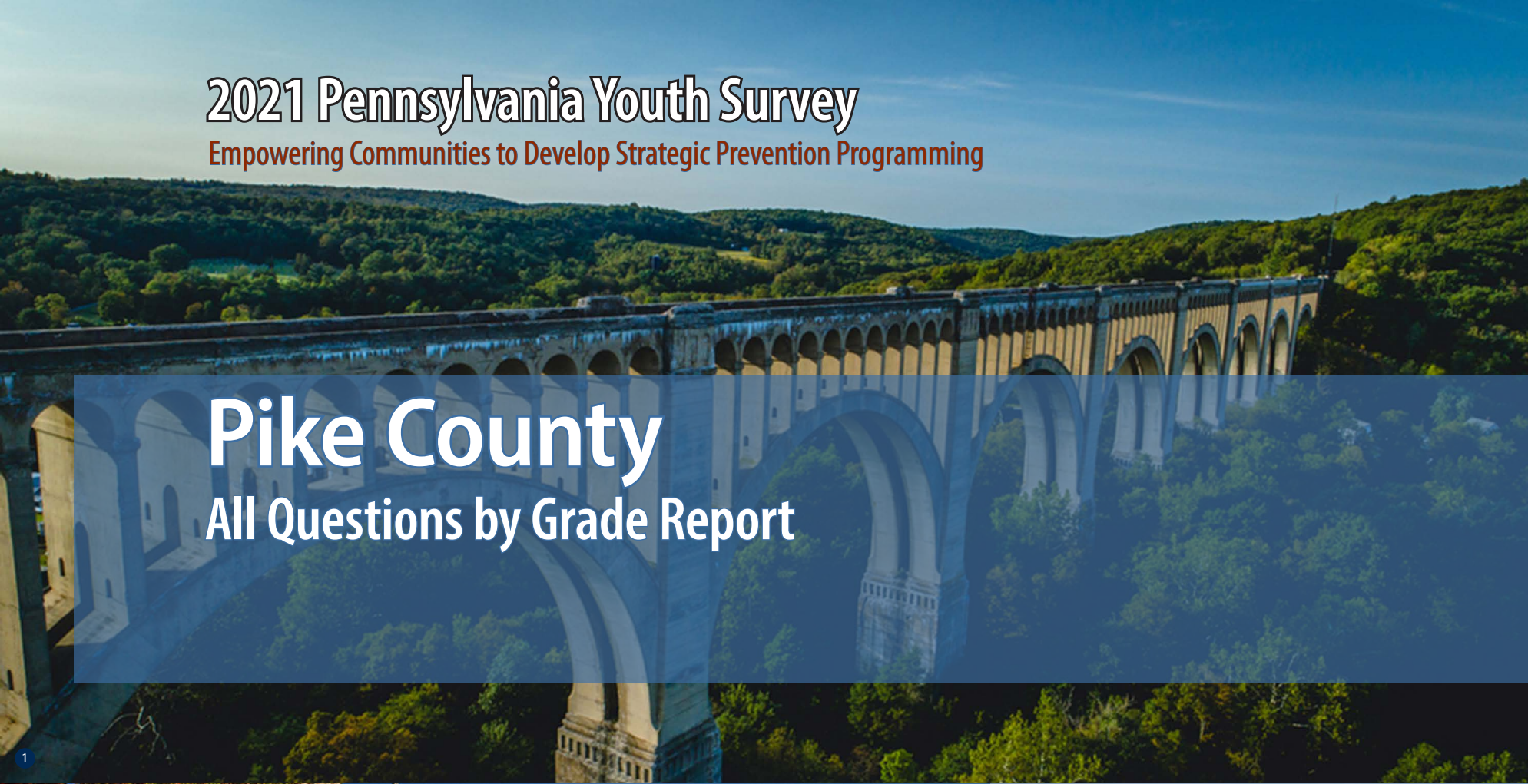

1

2

3

4

Funding provided by



About the cover photographs:

1. Historic Tunkhannock Viaduct (Nicholson). *Wyoming County, PA*  
Credit: Jacob Boomsma/Shutterstock.com

2. State street, historical Harrisburg (Harrisburg). *Dauphin County, PA*  
Credit: Ludmila Ruzickova/Shutterstock.com

3. Red barn and silo (Gettysburg). *Adams County, PA*  
Credit: Jon Bilous/Shutterstock.com

4. Frosty morning. (*Red Clover*),  
Credit: Ezdras Arroyo/Shutterstock.com

# PAYS ALL QUESTIONS BY GRADE REPORT

This report provides full results from the 2021 Pennsylvania Youth Survey (PAYS). For each survey item included in the survey, this report presents data for each response option by grade (and for all grades combined).

This report allows you to see not only the percent of students who selected each response option but also the number of students. These counts allow for you to, for example, add the counts for 10th and 12th grade to calculate a percentage for high school students. PAYS sponsors — the Pennsylvania Commission on Crime and Delinquency, Department of Drug and Alcohol Programs, and the Pennsylvania Department of Education — are supplying these data with the hope of aiding in more complete prevention and wellness planning.

## Notes to Consider Before Proceeding

This report shares data from the 2017, 2019, and 2021 PAYS administrations when data are available. If your county or district did not participate in one or more of these administrations, you will find “n/a” notations where relevant. Your full profile report also displays data from 2017, 2019, and 2021 when available.

Studies indicate that most young people are truthful in answering anonymous prevention-centered surveys such as

PAYS. To ensure valid survey results, the data here have made use of the same validity/honesty checks used in PAYS profile reports.

Data are displayed here when there are a minimum number of 25 responses at the grade level.

An overwhelming majority of these data focus on ALL students. There is only ONE instance in which the data here are reported of a subgroup of respondents — for the “Remote Learning Perceptions and Experiences” section. These remote learning items were only asked of students who indicated some form of remote learning during the COVID-19 pandemic.

If you need help reading, interpreting, or applying these data, please contact your local county drug and alcohol office or reach out to the Evidence-based Prevention and Intervention Support (EPIS) Center at:

<https://www.episcenter.psu.edu/index.php/paysquestion>

You will find the survey question data organized in the report in the following topic order:

- [Demographics](#)
- [Community Domain Risk Factors\\*](#)
- [Community Domain Protective Factors](#)
- [School Domain Risk Factors](#)
- [School Domain Protective Factors\\*](#)
- [Family Domain Risk Factors\\*](#)
- [Family Domain Protective Factors](#)
- [Peer-Individual Risk Factors\\*](#)
- [Peer-Individual Protective Factors](#)
- [ATOD Use and Access](#)
- [Antisocial Behavior](#)
- [School Climate And Safety](#)
- [Mental Health Concerns and Suicide Risk](#)
- [Transitions and Mobility, Sleep, Grief, and Stressful Events](#)
- [COVID19 Impacts](#)
- [Remote Learning Perceptions and Experiences](#)

\* NOTE: TOPIC INCLUDES SYSTEMIC FACTORS IN ADDITION TO THE QUESTIONS WITHIN THE SCALE SCORE CALCULATION.

## Demographics

Question	Response	County 2017										County 2019										County 2021										
		6th		8th		10th		12th		Total		6th		8th		10th		12th		Total		6th		8th		10th		12th		Total		
		%	n	%	n	%	n	%	n	%	n	%	n	%	n	%	n	%	n	%	n	%	n	%	n	%	n	%	n	%	n	
How old are you?	10	0.8	4	0	0	0	0	0	0	0.2	4	3.3	16	0	0	0	0	0	0	0.8	16	0.5	1	0	0	0	0	0	0	0	0.1	1
	11	78.7	414	0	0	0	0	0	0	20.4	414	78.3	378	0	0	0	0	0	0	19.7	378	83.2	153	0	0	0	0	0	0	19	153	
	12	20.2	106	0.8	4	0	0	0	0	5.4	110	18	87	2.5	12	0	0	0	0	5.2	99	15.2	28	1	2	0	0	0	0	3.7	30	
	13	0.4	2	76.7	391	0	0	0	0	19.4	393	0.4	2	83.1	398	0	0	0	0	20.9	400	1.1	2	81.2	160	0	0	0	0	20.1	162	
	14	0	0	22	112	2.1	10	0	0	6	122	0	0	14	67	2.5	12	0	0	4.1	79	0	0	14.7	29	1.4	3	0	0	4	32	
	15	0	0	0.6	3	77.5	366	0	0	18.2	369	0	0	0.4	2	75.1	367	0	0	19.3	369	0	0	3	6	78.4	163	0	0	20.9	169	
	16	0	0	0	0	19.9	94	1.4	7	5	101	0	0	0	0	21.5	105	2.4	11	6.1	116	0	0	0	0	18.8	39	0.9	2	5.1	41	
	17	0	0	0	0	0.4	2	77.9	403	20	405	0	0	0	0	1	5	78.1	363	19.2	368	0	0	0	0	0.5	1	79.4	173	21.6	174	
	18	0	0	0	0	0	0	19.3	100	4.9	100	0	0	0	0	0	0	18.1	84	4.4	84	0	0	0	0	1	2	18.3	40	5.2	42	
	19 or older	0	0	0	0	0	0	1.4	7	0.3	7	0	0	0	0	0	0	1.5	7	0.4	7	0	0	0	0	0	0	1.4	3	0.4	3	
What grade are you in?	6th	100	526	0	0	0	0	0	0	26	526	100	483	0	0	0	0	0	0	25.2	483	100	184	0	0	0	0	0	0	22.8	184	
	7th	0	0	0	0	0	0	0	0	0	0	0	0	0	0	0	0	0	0	0	0	0	0	0	0	0	0	0	0	0		
	8th	0	0	100	510	0	0	0	0	25.2	510	0	0	100	479	0	0	0	0	25	479	0	0	100	197	0	0	0	0	24.4	197	
	9th	0	0	0	0	0	0	0	0	0	0	0	0	0	0	0	0	0	0	0	0	0	0	0	0	0	0	0	0	0		
	10th	0	0	0	0	100	472	0	0	23.3	472	0	0	0	0	100	489	0	0	25.5	489	0	0	0	0	100	208	0	0	25.8	208	
	11th	0	0	0	0	0	0	0	0	0	0	0	0	0	0	0	0	0	0	0	0	0	0	0	0	0	0	0	0	0		
	12th	0	0	0	0	0	0	100	517	25.5	517	0	0	0	0	0	0	100	465	24.3	465	0	0	0	0	0	0	100	218	27	218	
Are you of Hispanic, Latino, or Spanish origin?	No, not of Hispanic, Latino, or Spanish origin	84.2	369	87.9	422	85	391	86.5	441	86	1,623	81.9	330	81.9	370	85.3	407	85.7	388	83.8	1,495	83.6	143	82.1	160	81.6	164	90.4	197	84.6	664	
	Yes, Mexican, Mexican Am., Chicano	1.4	6	0.4	2	1.7	8	0.6	3	1	19	1	4	0.9	4	1	5	1.1	5	1	18	2.9	5	2.1	4	0.5	1	1.8	4	1.8	14	
	Yes, Puerto Rican	7.8	34	5.8	28	8.7	40	5.7	29	6.9	131	8.7	35	9.7	44	7.8	37	9.1	41	8.8	157	5.8	10	7.7	15	10.9	22	4.1	9	7.1	56	
	Yes, Cuban	0.5	2	0.4	2	0	0	1	5	0.5	9	0.5	2	0.4	2	0.2	1	0.4	2	0.4	7	0	0	0.5	1	0	0	0	0	0.1	1	
	Yes, another Hispanic, Latino, or Spanish origin	6.2	27	5.4	26	4.6	21	6.3	32	5.6	106	7.9	32	7.1	32	5.7	27	3.8	17	6.1	108	7.6	13	7.7	15	7	14	3.7	8	6.4	50	
What is your race?	White, Caucasian	69	363	86.9	443	90.9	429	91.7	474	84.4	1,709	88.1	340	91	402	92.8	435	92.2	413	91.1	1,590	91.7	155	84	163	91.4	181	96.8	209	91.1	708	
	Black, African American	4.6	24	6.1	31	5.7	27	3.3	17	4.9	99	7.8	30	5.7	25	6.4	30	6.9	31	6.6	116	6.5	11	9.8	19	6.6	13	4.6	10	6.8	53	
	American Indian or Alaska Native	3.6	19	3.5	18	3.6	17	4.1	21	3.7	75	5.2	20	3.4	15	2.6	12	3.6	16	3.6	63	3	5	3.1	6	4	8	0.9	2	2.7	21	
	Asian Indian, Japanese, Native Hawaiian, Chinese, Korean, Guamanian or Chamorro, Filipino, Vietnamese, Samoan, Other Asian, Other Pacific Islander	4.2	22	3.3	17	4	19	5.2	27	4.2	85	3.9	15	5.2	23	4.5	21	5.6	25	4.8	84	5.9	10	6.7	13	5.1	10	2.8	6	5	39	
Are you?	Female	46.1	236	47.5	237	48.2	222	49.9	253	47.9	948	46.6	220	44.4	207	49.8	237	45.5	205	46.6	869	48.9	90	37.1	73	44.2	91	47.7	104	44.5	358	
	Male	53.9	276	52.5	262	51.8	239	50.1	254	52.1	1,031	53.4	252	55.6	259	50.2	239	54.5	246	53.4	996	46.7	86	56.3	111	52.9	109	48.2	105	51.1	411	
	Other	0	0	0	0	0	0	0	0	0	0	0	0	0	0	0	0	0	0	0	0	4.3	8	6.6	13	2.9	6	4.1	9	4.5	36	

**Demographics (continued)**

Question	Response	County 2017										County 2019										County 2021									
		6th		8th		10th		12th		Total		6th		8th		10th		12th		Total		6th		8th		10th		12th		Total	
		%	n	%	n	%	n	%	n	%	n	%	n	%	n	%	n	%	n	%	n	%	n	%	n	%	n	%	n	%	n
Think of where you live most of the time. Which of the following people live there with you?	Mother	88	463	90.6	462	87.9	415	85.3	441	88	1,781	89.7	416	90.5	420	90.9	439	85.2	391	89.1	1,666	94	173	86.2	169	87	181	89.9	195	89.2	718
	Stepmother	4.6	24	5.1	26	3.2	15	3.9	20	4.2	85	2.8	13	4.7	22	6.2	30	3.9	18	4.4	83	5.4	10	7.1	14	2.9	6	4.6	10	5	40
	Foster mother	0	0	0.4	2	0	0	0	0	0.1	2	0.2	1	0.6	3	0.6	3	0	0	0.4	7	0.5	1	1	2	0.5	1	1.4	3	0.9	7
	Grandmother	14.4	76	10.2	52	10.4	49	7.4	38	10.6	215	13.6	63	10.3	48	11.4	55	8.3	38	10.9	204	11.4	21	15.3	30	11.5	24	7.8	17	11.4	92
	Aunt	2.7	14	1.8	9	3	14	1.5	8	2.2	45	4.5	21	2.2	10	1.2	6	2.8	13	2.7	50	4.9	9	4.1	8	2.4	5	1.8	4	3.2	26
	Father	73.2	385	71.4	364	71.4	337	69.1	357	71.3	1,443	66.6	309	75.2	349	70.4	340	68.2	313	70.1	1,311	72.8	134	57.1	112	65.9	137	72.4	157	67.1	540
	Stepfather	9.1	48	12.9	66	12.1	57	11	57	11.3	228	14.4	67	11	51	14.5	70	13.1	60	13.3	248	16.3	30	17.9	35	14.9	31	16.6	36	16.4	132
	Foster father	0	0	0	0	0	0	0	0	0	0	0.2	1	0.6	3	0.6	3	0	0	0.4	7	0.5	1	0.5	1	0	0	1.4	3	0.6	5
	Grandfather	8.7	46	4.9	25	7.2	34	5	26	6.5	131	6.9	32	5.8	27	5.8	28	5.4	25	6	112	6.5	12	8.7	17	5.3	11	4.1	9	6.1	49
	Uncle	4.4	23	2.4	12	3.6	17	1.9	10	3.1	62	3.2	15	3.7	17	1	5	3.3	15	2.8	52	6	11	5.6	11	1.9	4	0.9	2	3.5	28
	Other Adults	4.2	22	3.3	17	2.1	10	3.3	17	3.3	66	4.1	19	2.2	10	2.1	10	3.3	15	2.9	54	2.2	4	3.6	7	1.4	3	3.7	8	2.7	22
	Older sister(s)	30.2	159	26.7	136	25	118	18.8	97	25.2	510	30	139	27.6	128	25.9	125	19.8	91	25.8	483	28.3	52	22.4	44	25	52	18.4	40	23.4	188
	Younger sister(s)	27.6	145	26.9	137	28.2	133	26.9	139	27.4	554	31.5	146	29.1	135	29	140	29.2	134	29.7	555	26.1	48	25	49	23.6	49	29.5	64	26.1	210
	Older stepsister(s)	2.3	12	2.4	12	1.5	7	1.5	8	1.9	39	1.7	8	2.2	10	2.1	10	1.1	5	1.8	33	4.3	8	4.6	9	1	2	1.8	4	2.9	23
	Younger stepsister(s)	2.1	11	2	10	2.1	10	1.9	10	2	41	1.7	8	1.5	7	2.5	12	2.4	11	2	38	3.8	7	4.1	8	3.4	7	1.4	3	3.1	25
	Older brother(s)	29.1	153	27.6	141	25	118	21.9	113	25.9	525	33.4	155	26.7	124	25.5	123	16.6	76	25.6	478	30.4	56	25.5	50	22.6	47	13.8	30	22.7	183
	Younger brother(s)	27.4	144	27.6	141	26.9	127	26.7	138	27.2	550	28	130	29.3	136	29.2	141	30.3	139	29.2	546	21.7	40	25	49	26.9	56	34.1	74	27.2	219
	Older stepbrother(s)	3.8	20	1.8	9	1.5	7	1.7	9	2.2	45	3	14	3.2	15	1.4	7	0.4	2	2	38	2.7	5	4.6	9	2.9	6	3.7	8	3.5	28
Younger stepbrother(s)	1.7	9	1.2	6	2.5	12	1.7	9	1.8	36	0.6	3	1.9	9	2.1	10	2.2	10	1.7	32	1.1	2	2	4	1.9	4	1.8	4	1.7	14	
Other children	3.2	17	2.5	13	2.5	12	3.7	19	3	61	4.1	19	3	14	1.7	8	3.3	15	3	56	5.4	10	3.6	7	2.4	5	1.8	4	3.2	26	
What is the language you use most often at home?	English	96.6	486	97.3	477	97.8	444	96.8	490	97.1	1,897	96.9	439	96.7	438	96.9	464	98	441	97.1	1,782	96.2	177	95.9	189	98.1	203	99.1	216	97.4	785
	Spanish	1.4	7	1	5	0.4	2	1	5	1	19	1.3	6	1.8	8	1.3	6	0.7	3	1.3	23	2.2	4	1.5	3	0.5	1	0	0	1	8
	Another language	2	10	1.6	8	1.8	8	2.2	11	1.9	37	1.8	8	1.5	7	1.9	9	1.3	6	1.6	30	1.6	3	2.5	5	1.4	3	0.9	2	1.6	13

## Community Domain Risk Factor: Laws and Norms Favorable Toward Drug Use

Question	Response	County 2017										County 2019										County 2021									
		6th		8th		10th		12th		Total		6th		8th		10th		12th		Total		6th		8th		10th		12th		Total	
		%	n	%	n	%	n	%	n	%	n	%	n	%	n	%	n	%	n	%	n	%	n	%	n	%	n	%	n	%	n
If a kid drank some beer, wine, or hard liquor (for example, vodka, whiskey, gin, or rum) in your neighborhood, would he or she be caught by the police?	NO!	12.3	47	16.6	77	27.1	120	33.1	158	22.8	402	11.5	45	20.4	85	28.4	128	35	146	24.1	404	8.2	13	19.7	36	25	39	33.3	47	21.2	135
	no	30.8	118	50.8	235	57.9	256	52.2	249	48.6	858	27.9	109	42	175	52.1	235	50.6	211	43.6	730	27.8	44	51.4	94	50.6	79	46.1	65	44.2	282
	yes	34.2	131	22.2	103	10.6	47	10.5	50	18.8	331	36.4	142	25.2	105	13.5	61	9.8	41	20.8	349	39.9	63	23	42	17.3	27	12.8	18	23.5	150
	YES!	22.7	87	10.4	48	4.3	19	4.2	20	9.9	174	24.1	94	12.5	52	6	27	4.6	19	11.5	192	24.1	38	6	11	7.1	11	7.8	11	11.1	71
If a kid used marijuana in your neighborhood, would he or she be caught by the police?	NO!	8.1	31	16.7	78	27.6	123	31.6	150	21.6	382	9.8	38	20	84	30.4	137	36.3	152	24.5	411	4.6	7	19.1	35	25.2	39	32.6	46	20.1	127
	no	21.5	82	42.9	200	53.9	240	52.2	248	43.6	770	19.3	75	34.6	145	49.4	223	48.7	204	38.6	647	18.3	28	47.5	87	47.7	74	46.8	66	40.3	255
	yes	36.5	139	25.1	117	13	58	10.7	51	20.7	365	39.7	154	28.9	121	14.2	64	9.8	41	22.7	380	47.1	72	23.5	43	18.1	28	12.1	17	25.3	160
	YES!	33.9	129	15.2	71	5.4	24	5.5	26	14.1	250	31.2	121	16.5	69	6	27	5.3	22	14.3	239	30.1	46	9.8	18	9	14	8.5	12	14.2	90
How wrong would most adults (over 21) in your neighborhood think it was for kids your age to drink alcohol?	Not Wrong at All	1.9	8	2.8	13	3.6	16	10.2	48	4.7	85	1.5	6	4.5	19	7.5	34	8.9	37	5.7	96	0	0	6.6	12	12.4	20	8.5	12	6.9	44
	A Little Bit Wrong	4.8	20	8.4	39	22.5	100	31.6	149	17.2	308	3.6	14	10.1	43	19.9	90	34.8	145	17.3	292	8.9	14	11.6	21	21.7	35	29.8	42	17.5	112
	Wrong	17.3	72	32.3	150	43	191	33.8	159	31.9	572	19	74	31.3	133	37.6	170	35.5	148	31.2	525	14.6	23	32.6	59	26.1	42	33.3	47	26.7	171
	Very wrong	76	316	56.5	262	30.9	137	24.4	115	46.2	830	75.8	295	54.1	230	35	158	20.9	87	45.8	770	76.4	120	49.2	89	39.8	64	28.4	40	48.9	313
How wrong would most adults (over 21) in your neighborhood think it was for kids your age to smoke cigarettes?	Not Wrong at All	1.9	8	2.6	12	4.3	19	11.1	52	5.1	91	2.1	8	4.3	18	4.9	22	5.1	21	4.1	69	0.6	1	6.1	11	10.6	17	5.7	8	5.8	37
	A Little Bit Wrong	3.4	14	5.4	25	11.5	51	14.5	68	8.8	158	2.6	10	4.5	19	9.2	41	16.6	69	8.3	139	3.9	6	7.8	14	10.6	17	20	28	10.2	65
	Wrong	15.4	64	25.8	119	35.2	156	34.2	160	27.9	499	16.3	63	27.4	116	32.2	144	34	141	27.8	464	15.5	24	25.6	46	26.7	43	37.9	53	26.1	166
	Very wrong	79.3	330	66.2	306	49	217	40.2	188	58.2	1,041	79.1	306	63.8	270	53.7	240	44.3	184	59.8	1,000	80	124	60.6	109	52.2	84	36.4	51	57.9	368
How wrong would most adults (over 21) in your neighborhood think it was for kids your age to use marijuana?	Not Wrong at All	2.2	9	3	14	7.9	35	11.5	54	6.3	112	1.3	5	5.2	22	9.6	43	10.6	44	6.8	114	0.6	1	7.7	14	10.6	17	9.2	13	7.1	45
	A Little Bit Wrong	2.4	10	6.3	29	16.5	73	20.9	98	11.7	210	2	8	6.1	26	16	72	23.8	99	12.2	205	2.6	4	6.6	12	13.1	21	22	31	10.7	68
	Wrong	9.2	38	17.5	81	30.7	136	30.9	145	22.3	400	9.4	37	18.1	77	29	130	33.7	140	22.8	384	10.9	17	23.2	42	23.8	38	32.6	46	22.4	143
	Very wrong	86.3	358	73.3	340	44.9	199	36.7	172	59.7	1,069	87.3	343	70.6	300	45.4	204	32	133	58.2	980	85.9	134	62.4	113	52.5	84	36.2	51	59.9	382

### Community Domain Risk Factor: Low Neighborhood Attachment

Question	Response	County 2017										County 2019										County 2021									
		6th		8th		10th		12th		Total		6th		8th		10th		12th		Total		6th		8th		10th		12th		Total	
		%	n	%	n	%	n	%	n	%	n	%	n	%	n	%	n	%	n	%	n	%	n	%	n	%	n	%	n	%	n
I like my neighborhood	NO!	6.2	26	8.9	41	11.2	50	12	57	9.7	174	8.3	34	11.1	48	9.9	45	10.7	44	10	171	7.1	11	7.7	14	13.6	22	12.9	18	10.2	65
	no	6	25	15	69	21.7	97	17.1	81	15.1	272	8.3	34	12.8	55	17.2	78	17	70	13.9	237	10.3	16	16.9	31	18.5	30	19.4	27	16.3	104
	yes	44	185	46.4	214	45.5	203	56	266	48.2	868	43.8	179	50.8	219	51.8	235	54.4	224	50.2	857	41.9	65	59	108	46.9	76	53.2	74	50.5	323
	YES!	43.8	184	29.7	137	21.5	96	14.9	71	27.1	488	39.6	162	25.3	109	21.1	96	18	74	25.8	441	40.6	63	16.4	30	21	34	14.4	20	23	147
I'd like to get out of my neighborhood	NO!	46.3	192	36.4	168	20.5	91	12.4	59	28.4	510	42.5	171	33.6	144	27	122	16.2	66	29.8	503	45.1	69	27.3	50	31.3	50	17.9	25	30.5	194
	no	37.3	155	37.5	173	34	151	36.1	172	36.2	651	35.1	141	41.1	176	36.9	167	36.4	148	37.4	632	37.3	57	43.7	80	32.5	52	31.4	44	36.6	233
	yes	9.9	41	15.4	71	27.7	123	30	143	21	378	13.2	53	14.7	63	23.5	106	30.5	124	20.5	346	8.5	13	19.1	35	25	40	32.9	46	21.1	134
	YES!	6.5	27	10.6	49	17.8	79	21.6	103	14.4	258	9.2	37	10.5	45	12.6	57	17	69	12.3	208	9.2	14	9.8	18	11.3	18	17.9	25	11.8	75
If I had to move, I would miss the neighborhood I now live in	NO!	8.3	35	9.5	44	12.2	54	14.1	67	11.1	200	9.2	37	13.1	57	12.7	58	13.3	55	12.1	207	11	17	9.8	18	16.6	27	18.6	26	13.7	88
	no	9.5	40	18.4	85	24.8	110	23.6	112	19.3	347	11.5	46	17	74	22.6	103	21.5	89	18.3	312	12.3	19	22.4	41	22.7	37	24.3	34	20.4	131
	yes	34.1	144	35.6	164	39.2	174	46.2	219	38.9	701	33.4	134	36.3	158	38.7	176	45.5	188	38.5	656	28.4	44	43.7	80	38.7	63	37.9	53	37.4	240
	YES!	48.1	203	36.4	168	23.9	106	16	76	30.7	553	45.9	184	33.6	146	25.9	118	19.6	81	31	529	48.4	75	24	44	22.1	36	19.3	27	28.4	182

### Community Domain Risk Factor: Perceived Availability of Drugs and Handguns

Question	Response	County 2017										County 2019										County 2021									
		6th		8th		10th		12th		Total		6th		8th		10th		12th		Total		6th		8th		10th		12th		Total	
		%	n	%	n	%	n	%	n	%	n	%	n	%	n	%	n	%	n	%	n	%	n	%	n	%	n	%	n	%	n
How easy would it be for you to get any, if you wanted to get any, beer, wine, or hard liquor (for example, vodka, whiskey, gin, or rum)?	Very hard	72.7	285	45.6	214	20.8	92	16	77	37.4	668	69.8	273	48.4	209	26.8	123	18.6	78	40.1	683	67.1	102	36.2	67	39.2	62	28.4	40	42.6	271
	Sort of hard	13.8	54	18.8	88	18.1	80	17	82	17	304	13.6	53	16.9	73	18.7	86	16	67	16.4	279	19.1	29	21.6	40	18.4	29	14.9	21	18.7	119
	Sort of easy	8.2	32	19.8	93	30.3	134	23.9	115	21	374	8.2	32	22	95	26.4	121	26.7	112	21.2	360	6.6	10	26.5	49	24.7	39	28.4	40	21.7	138
	Very easy	5.4	21	15.8	74	30.8	136	43	207	24.6	438	8.4	33	12.7	55	28.1	129	38.8	163	22.3	380	7.2	11	15.7	29	17.7	28	28.4	40	17	108
How easy would it be for you to get any, if you wanted to get any, cigarettes?	Very hard	80.1	314	62	289	39.9	178	25.6	123	50.6	904	79.3	307	69.4	297	46.6	213	30.4	129	55.8	946	81.3	122	57	106	58.2	92	40.7	57	59.5	377
	Sort of hard	9.4	37	12.9	60	13.7	61	14.8	71	12.8	229	6.7	26	11	47	16.6	76	13.9	59	12.3	208	10.7	16	15.6	29	15.2	24	15.7	22	14.4	91
	Sort of easy	3.8	15	11.4	53	20.6	92	19.8	95	14.3	255	6.7	26	9.6	41	18.6	85	15.3	65	12.8	217	3.3	5	15.1	28	14.6	23	20	28	13.2	84
	Very easy	6.6	26	13.7	64	25.8	115	39.9	192	22.2	397	7.2	28	10	43	18.2	83	40.3	171	19.2	325	4.7	7	12.4	23	12	19	23.6	33	12.9	82
How easy would it be for you to get, if you wanted to get, a handgun?	Very hard	81	316	71	330	59.8	266	57.7	274	66.8	1,186	79.5	311	74.5	318	64.8	297	56.7	240	68.6	1,166	78.3	119	67.2	125	70.7	111	61.4	86	69.4	441
	Sort of hard	9	35	14.4	67	16.9	75	19.2	91	15.1	268	10.5	41	10.5	45	15.3	70	18.4	78	13.8	234	10.5	16	14	26	10.8	17	15.7	22	12.8	81
	Sort of easy	5.1	20	8.4	39	11.2	50	10.5	50	9	159	3.8	15	7.7	33	11.4	52	10.9	46	8.6	146	4.6	7	9.1	17	9.6	15	10	14	8.3	53
	Very easy	4.9	19	6.2	29	12.1	54	12.6	60	9.1	162	6.1	24	7.3	31	8.5	39	13.9	59	9	153	6.6	10	9.7	18	8.9	14	12.9	18	9.4	60
How easy would it be for you to get, if you wanted to get, a drug like cocaine, LSD, or amphetamines?	Very hard	95.7	375	89.4	413	71.3	315	61.5	294	78.7	1,397	92.7	357	89.5	385	76	348	56.3	237	78.3	1,327	94	141	84.4	157	80.9	127	73.9	102	83.5	527
	Sort of hard	2.3	9	4.1	19	13.6	60	17.6	84	9.7	172	3.1	12	5.1	22	12.2	56	19.7	83	10.2	173	2	3	9.1	17	10.2	16	9.4	13	7.8	49
	Sort of easy	1	4	3.7	17	10.6	47	10.7	51	6.7	119	1.6	6	3.3	14	6.3	29	13.3	56	6.2	105	0	0	3.8	7	5.1	8	8	11	4.1	26
	Very easy	1	4	2.8	13	4.5	20	10.3	49	4.8	86	2.6	10	2.1	9	5.5	25	10.7	45	5.3	89	4	6	2.7	5	3.8	6	8.7	12	4.6	29

## Community Domain Risk Factor: Perceived Availability of Drugs and Handguns (continued)

Question	Response	County 2017										County 2019										County 2021									
		6th		8th		10th		12th		Total		6th		8th		10th		12th		Total		6th		8th		10th		12th		Total	
		%	n	%	n	%	n	%	n	%	n	%	n	%	n	%	n	%	n	%	n	%	n	%	n	%	n	%	n	%	n
How easy would it be for you to get any, if you wanted to get any, marijuana?	Very hard	93.7	358	72.1	333	34.8	154	25.9	123	54.9	968	92	358	78	336	43.6	199	21.4	90	58	983	92.8	141	65.9	122	59.2	93	40.7	57	65.1	413
	Sort of hard	3.1	12	9.7	45	16	71	12.4	59	10.6	187	3.3	13	8.1	35	14.5	66	11.9	50	9.7	164	2	3	16.8	31	12.7	20	17.9	25	12.5	79
	Sort of easy	1.8	7	7.4	34	18.5	82	20.2	96	12.4	219	1	4	5.8	25	15.8	72	17.1	72	10.2	173	1.3	2	10.8	20	14.6	23	13.6	19	10.1	64
	Very easy	1.3	5	10.8	50	30.7	136	41.5	197	22	388	3.6	14	8.1	35	26.1	119	49.5	208	22.2	376	3.9	6	6.5	12	13.4	21	27.9	39	12.3	78
If you wanted to get prescription drugs not prescribed to you, how easy would it be for you to get some?	Very hard	79.6	324	61.3	292	38.7	176	34.7	175	52.5	967	76.5	287	64.8	285	51.3	242	40.5	182	57.4	996	75.3	119	54.5	104	58.6	112	52.5	93	59.7	428
	Sort of hard	10.3	42	18.3	87	24.8	113	27.5	139	20.7	381	15.5	58	17.3	76	22.5	106	19.6	88	18.9	328	16.5	26	22	42	22	42	20.3	36	20.4	146
	Sort of easy	6.9	28	11.8	56	22.6	103	24.6	124	16.9	311	5.3	20	12.7	56	14	66	21.8	98	13.8	240	7.6	12	15.7	30	9.4	18	15.3	27	12.1	87
	Very easy	3.2	13	8.6	41	13.8	63	13.3	67	10	184	2.7	10	5.2	23	12.3	58	18	81	9.9	172	0.6	1	7.9	15	9.9	19	11.9	21	7.8	56
If you drank alcohol during the past 12 months, how did you usually get it? (Please note the data reported here are of ALL students, including non-users. Profile reports produced for PAYS report these data only of past-year users. Because these data are of ALL students, the numbers and percentages here will not align with the data presented in your profile report. In 2021, this question involved skip logic, and students reporting that they had not used alcohol in their lifetime were not shown this question. In the data, those not using in their lifetime were recoded as "Did not drink any alcohol" for this item.)	Did not drink any alcohol	90.1	264	81.1	258	55.5	167	40.1	132	66.2	821	94.1	256	80.6	225	64.6	195	42.6	112	70.6	788	97.2	172	84.7	161	83.2	149	74.5	120	85.1	602
	Bought it in a store	0.3	1	0	0	1	3	5.5	18	1.8	22	0	0	0.4	1	0.7	2	4.9	13	1.4	16	6.3	1	0	0	3.6	2	9.8	6	4.4	9
	Bought it at a restaurant, bar or club	0	0	0.3	1	0.3	1	2.7	9	0.9	11	0	0	0.7	2	0.7	2	4.6	12	1.4	16	0	0	1.4	1	1.8	1	3.3	2	2	4
	Bought it at a public event such as a concert or sporting event	0	0	0.3	1	0.3	1	2.4	8	0.8	10	0	0	0.4	1	0.3	1	3.8	10	1.1	12	0	0	0	0	3.6	2	4.9	3	2.4	5
	Gave someone money to buy it for me	0	0	0.6	2	12.3	37	21.9	72	8.9	111	0.4	1	1.4	4	7.3	22	25.5	67	8.4	94	0	0	1.4	1	12.7	7	19.7	12	9.8	20
	Parents provided it to me	2.7	8	4.7	15	9.3	28	11.2	37	7.1	88	3.3	9	8.2	23	12.6	38	16	42	10	112	25	4	15.1	11	20	11	18	11	18	37
	Friends' parents provided it to me	0.3	1	2.5	8	9	27	14	46	6.6	82	0.4	1	1.4	4	7.3	22	18.3	48	6.7	75	0	0	2.7	2	12.7	7	18	11	9.8	20
	Friends, brothers, or sisters over 21 provided it to me	0	0	2.8	9	10	30	19.8	65	8.4	104	0.4	1	2.5	7	7.3	22	22.4	59	8	89	0	0	6.8	5	9.1	5	18	11	10.2	21
	Friends, brothers, or sisters under 21 provided it to me	0	0	1.9	6	12	36	10.6	35	6.2	77	0	0	2.2	6	3	9	12.9	34	4.4	49	0	0	8.2	6	9.1	5	11.5	7	8.8	18
	Other relatives (uncles, aunts, cousins, grandparents, etc.) provided it to me	1.4	4	3.5	11	6	18	9.1	30	5.1	63	0.7	2	5	14	5.3	16	12.2	32	5.7	64	6.3	1	16.4	12	7.3	4	8.2	5	10.7	22
	Other source provided it to me	0.3	1	1.3	4	12.6	38	13.1	43	6.9	86	1.5	4	2.2	6	7.3	22	14.8	39	6.4	71	0	0	9.6	7	14.5	8	16.4	10	12.2	25
	Took without permission, stole, or found it (my home, friend's home, store, etc.)	0.7	2	5	16	17.6	53	15.5	51	9.8	122	1.8	5	9.3	26	13.9	42	20.2	53	11.3	126	0	0	21.9	16	14.5	8	14.8	9	16.1	33
If you used any prescription drugs without a prescription during the last 12 months, how did you get them? (Please note the data reported here are of ALL students, including non-users. Profile reports produced for PAYS report these data only of past-year users. Because these data are of ALL students, the numbers and percentages here will not align with the data presented in your profile report.)	I did not take any prescription drugs without a doctor's prescription	91.8	269	93.4	297	90.4	272	87.2	287	90.7	1,125	98.9	261	94.7	266	93.7	281	93.5	243	95.1	1,051	97.8	135	95.8	161	94.3	132	95.3	122	95.8	550
	Took them from a family member living in my home	1	3	2.2	7	2	6	4	13	2.3	29	0	0	3.2	9	1.7	5	2.7	7	1.9	21	0	0	1.8	3	1.4	2	0	0	0.9	5
	Took them from other relatives not living in my home	0	0	0	0	0.7	2	1.5	5	0.6	7	0	0	0.4	1	0.7	2	0.4	1	0.4	4	0.7	1	0.6	1	1.4	2	0	0	0.7	4
	Took them from someone not related to me	0	0	0	0	0	0	1.2	4	0.3	4	0	0	0.7	2	0.7	2	0.8	2	0.5	6	0	0	0.6	1	0	0	0.8	1	0.3	2
	A friend or family member gave them to me	0	0	0.6	2	3	9	3.6	12	1.9	23	1.1	3	3.9	11	3.3	10	1.2	3	2.4	27	1.4	2	3.6	6	2.9	4	1.6	2	2.4	14
	Bought them from someone	0	0	0	0	0.3	1	2.4	8	0.7	9	0	0	0.7	2	1.3	4	1.5	4	0.9	10	0.7	1	2.4	4	2.1	3	2.3	3	1.9	11
	Ordered them over the Internet	0	0	0	0	0	0	1.2	4	0.3	4	0	0	0.4	1	0	0	1.2	3	0.4	4	0	0	0	0	1.4	2	0.8	1	0.5	3



### Community Domain Protective Factor: Rewards for Prosocial Involvement

Question	Response	County 2017										County 2019										County 2021									
		6th		8th		10th		12th		Total		6th		8th		10th		12th		Total		6th		8th		10th		12th		Total	
		%	n	%	n	%	n	%	n	%	n	%	n	%	n	%	n	%	n	%	n	%	n	%	n	%	n	%	n	%	n
My neighbors notice when I am doing a good job and let me know	NO!	34.5	140	37.6	174	41.7	186	35.4	169	37.3	669	30.7	122	43	187	42.6	195	41.6	171	39.7	675	30.1	46	43	80	40.9	67	38.1	53	38.3	246
	no	42.6	173	42.8	198	42.8	191	43	205	42.8	767	44.8	178	40.9	178	41.3	189	39.4	162	41.6	707	45.8	70	41.9	78	39	64	40.3	56	41.7	268
	yes	14.8	60	14.7	68	11.4	51	16.1	77	14.3	256	18.6	74	12.6	55	10.9	50	11.7	48	13.3	227	17.6	27	12.9	24	16.5	27	16.5	23	15.7	101
	YES!	8.1	33	5	23	4	18	5.5	26	5.6	100	5.8	23	3.4	15	5.2	24	7.3	30	5.4	92	6.5	10	2.2	4	3.7	6	5	7	4.2	27
There are people in my neighborhood who are proud of me when I do something well	NO!	27.5	112	29.1	134	33.7	150	28.3	134	29.7	530	23.9	95	33.9	146	31.4	143	31.1	127	30.2	511	26.3	40	40	74	35.4	58	32.1	45	33.9	217
	no	30.9	126	35.2	162	34.8	155	32.5	154	33.4	597	33.2	132	30.6	132	33.8	154	32.8	134	32.6	552	35.5	54	38.9	72	28.7	47	30.7	43	33.7	216
	yes	27.2	111	26.7	123	24.5	109	31.6	150	27.6	493	32	127	27.6	119	27.5	125	25.4	104	28.1	475	27	41	17.3	32	29.3	48	27.1	38	24.8	159
	YES!	14.5	59	8.9	41	7	31	7.6	36	9.3	167	10.8	43	7.9	34	7.3	33	10.8	44	9.1	154	11.2	17	3.8	7	6.7	11	10	14	7.6	49
There are people in my neighborhood who encourage me to do my best	NO!	20	82	23.5	108	28	125	24.7	118	24.1	433	20.6	83	26.6	114	25.9	118	28.2	115	25.4	430	22.7	35	34.6	64	29.4	48	30.7	43	29.6	190
	no	23.1	95	26.3	121	29.1	130	29.1	139	27	485	27.9	112	27.7	119	28.8	131	26.5	108	27.7	470	33.1	51	35.1	65	25.2	41	26.4	37	30.2	194
	yes	34.5	142	37	170	33	147	35.8	171	35.1	630	36.6	147	34.5	148	35.4	161	31.6	129	34.5	585	27.9	43	24.3	45	36.2	59	29.3	41	29.3	188
	YES!	22.4	92	13.3	61	9.9	44	10.3	49	13.7	246	14.9	60	11.2	48	9.9	45	13.7	56	12.3	209	16.2	25	5.9	11	9.2	15	13.6	19	10.9	70

### School Domain Risk Factor: Academic Failure

Question	Response	County 2017										County 2019										County 2021									
		6th		8th		10th		12th		Total		6th		8th		10th		12th		Total		6th		8th		10th		12th		Total	
		%	n	%	n	%	n	%	n	%	n	%	n	%	n	%	n	%	n	%	n	%	n	%	n	%	n	%	n	%	n
Putting them all together, what were your grades like last year?	Mostly A's	62.5	272	47.5	225	41.4	184	43.5	210	48.5	891	58.8	248	46.6	205	42.6	197	46.5	199	48.5	849	54.2	90	43.3	81	48.3	84	58.9	86	50.7	341
	Mostly B's	30.3	132	36.3	172	42.6	189	42.7	206	38.1	699	32.7	138	35.9	158	39.6	183	37.1	159	36.4	638	35.5	59	31.6	59	28.7	50	23.3	34	30	202
	Mostly C's	5.3	23	12.2	58	14	62	11.6	56	10.8	199	7.6	32	14.1	62	14.7	68	14	60	12.7	222	8.4	14	11.8	22	15.5	27	11	16	11.7	79
	Mostly D's	1.1	5	3.2	15	1.1	5	1.2	6	1.7	31	0.5	2	1.8	8	1.7	8	1.4	6	1.4	24	1.2	2	8.6	16	3.4	6	4.8	7	4.6	31
	Mostly F's	0.7	3	0.8	4	0.9	4	1	5	0.9	16	0.5	2	1.6	7	1.3	6	0.9	4	1.1	19	0.6	1	4.8	9	4	7	2.1	3	3	20
Are most of your school grades better than the grades of most students in your class?	NO!	3.7	15	5.9	28	5.6	25	6.8	33	5.6	101	6.5	25	7.4	32	11.2	51	6.8	29	8.1	137	4.5	7	7.6	14	8.6	14	7.7	11	7.1	46
	no	24.7	100	29.8	142	32.7	147	26.4	128	28.5	517	26.8	103	27.1	118	33.3	151	29.5	125	29.3	497	31	48	33	61	34.4	56	29.6	42	32.1	207
	yes	52.8	214	46.5	222	45.9	206	47.7	231	48.1	873	50.5	194	50.3	219	43.6	198	46.2	196	47.6	807	51.6	80	47	87	41.7	68	41.5	59	45.6	294
	YES!	18.8	76	17.8	85	15.8	71	19	92	17.9	324	16.1	62	15.2	66	11.9	54	17.5	74	15.1	256	12.9	20	12.4	23	15.3	25	21.1	30	15.2	98







Family Domain Risk Factor: Family Conflict																															
Question	Response	County 2017										County 2019										County 2021									
		6th		8th		10th		12th		Total		6th		8th		10th		12th		Total		6th		8th		10th		12th		Total	
		%	n	%	n	%	n	%	n	%	n	%	n	%	n	%	n	%	n	%	n	%	n	%	n	%	n	%	n	%	n
People in my family often insult or yell at each other.	NO!	36.1	156	21.8	103	13	58	14.1	67	21	384	31.7	129	23.8	105	19.1	90	16.6	70	22.6	394	39.9	63	24.7	44	25.7	45	23.3	34	28.3	186
	no	32.4	140	40.6	192	41.6	186	43.7	207	39.7	725	37.3	152	39.8	176	43.6	206	42.8	180	41	714	36.7	58	39.9	71	41.7	73	36.3	53	38.8	255
	yes	23.4	101	25.2	119	32	143	27.2	129	26.9	492	21.4	87	24.2	107	24.8	117	28	118	24.6	429	17.7	28	20.8	37	21.1	37	28.1	41	21.8	143
	YES!	8.1	35	12.5	59	13.4	60	15	71	12.3	225	9.6	39	12.2	54	12.5	59	12.6	53	11.8	205	5.7	9	14.6	26	11.4	20	12.3	18	11.1	73
We argue about the same things in my family over and over.	NO!	33.4	144	25.4	119	11.5	51	12.4	59	20.5	373	30.7	125	23.3	102	17.8	84	15.5	65	21.7	376	39.6	63	25.8	46	24.7	43	20.9	31	27.8	183
	no	39.4	170	33.3	156	36.6	163	35.8	170	36.2	659	36.6	149	38.6	169	37.4	176	37.6	158	37.6	652	34	54	37.6	67	32.2	56	29.1	43	33.4	220
	yes	18.6	80	27.9	131	37.1	165	33.3	158	29.3	534	24.1	98	26	114	30.1	142	32.9	138	28.3	492	20.1	32	22.5	40	28.2	49	37.8	56	26.9	177
	YES!	8.6	37	13.4	63	14.8	66	18.5	88	14	254	8.6	35	12.1	53	14.6	69	14	59	12.4	216	6.3	10	14	25	14.9	26	12.2	18	12	79
People in my family have serious arguments.	NO!	41.5	180	33.3	158	17.5	78	18.2	87	27.4	503	39.1	160	31.1	137	25.3	119	21.6	91	29.1	507	45.9	72	30.9	55	35.5	61	24	35	34.2	223
	no	35.7	155	41.5	197	44.4	198	45.9	220	42	770	37.4	153	41.1	181	41.8	197	43.2	182	41	713	31.8	50	38.2	68	34.9	60	41.8	61	36.6	239
	yes	16.1	70	16.4	78	25.3	113	22.8	109	20.2	370	16.1	66	17.3	76	23.6	111	25.2	106	20.6	359	15.9	25	18.5	33	19.8	34	21.9	32	19	124
	YES!	6.7	29	8.8	42	12.8	57	13.2	63	10.4	191	7.3	30	10.5	46	9.3	44	10	42	9.3	162	6.4	10	12.4	22	9.9	17	12.3	18	10.3	67

Family Domain Risk Factor: Family History of Antisocial Behavior																															
Question	Response	County 2017										County 2019										County 2021									
		6th		8th		10th		12th		Total		6th		8th		10th		12th		Total		6th		8th		10th		12th		Total	
		%	n	%	n	%	n	%	n	%	n	%	n	%	n	%	n	%	n	%	n	%	n	%	n	%	n	%	n	%	n
How many of your brothers or sisters ever:																															
Drank beer, wine or hard liquor (for example, vodka, whiskey or gin)?	I don't have any	10	43	10.6	51	10	44	11.3	54	10.5	192	10	42	12.3	55	12	56	13.5	57	12	210	26.1	41	20	36	25	43	20.3	29	22.9	149
	None	79.8	343	70.3	338	57.2	253	49.8	237	64	1,171	75.5	318	69.1	308	58.7	274	53.9	227	64.2	1,127	56.7	89	52.2	94	49.4	85	43.4	62	50.6	330
	1	6.5	28	11.4	55	17.6	78	20.4	97	14.1	258	7.8	33	12.3	55	18.8	88	19	80	14.6	256	8.3	13	15.6	28	15.1	26	18.2	26	14.3	93
	2	1.6	7	4.8	23	8.1	36	11.3	54	6.6	120	3.8	16	4	18	5.4	25	8.3	35	5.4	94	5.1	8	6.7	12	4.1	7	9.8	14	6.3	41
	3 or 4	0.9	4	1	5	6.1	27	5.7	27	3.4	63	1.4	6	1.3	6	2.8	13	3.3	14	2.2	39	2.5	4	3.9	7	4.1	7	5.6	8	4	26
	5 or more	1.2	5	1.9	9	0.9	4	1.5	7	1.4	25	1.4	6	0.9	4	2.4	11	1.9	8	1.7	29	1.3	2	1.7	3	2.3	4	2.8	4	2	13
How many of your brothers or sisters ever:																															
Smoked cigarettes?	I don't have any	11	47	11.3	54	11	49	10.8	51	11	201	12.6	53	11.3	50	13.3	62	13.3	56	12.7	221	28	44	21.2	38	27.9	48	21.8	31	24.8	161
	None	79.4	340	74.6	358	67.3	301	59.7	283	70.1	1,282	78.8	330	74.7	330	69.1	322	63.1	265	71.4	1,247	62.4	98	64.8	116	61	105	57.7	82	61.7	401
	1	5.6	24	10.2	49	15.2	68	19.6	93	12.8	234	5	21	9.3	41	13.5	63	14.5	61	10.6	186	5.1	8	8.9	16	8.7	15	13.4	19	8.9	58
	2	1.6	7	1.9	9	3.4	15	6.3	30	3.3	61	2.1	9	2.7	12	2.6	12	6.4	27	3.4	60	3.2	5	3.4	6	2.3	4	3.5	5	3.1	20
	3 or 4	1.2	5	1.7	8	1.8	8	1.9	9	1.6	30	0.5	2	0.9	4	0.6	3	1	4	0.7	13	1.3	2	1.1	2	0	0	2.8	4	1.2	8
	5 or more	1.2	5	0.4	2	1.3	6	1.7	8	1.1	21	1	4	1.1	5	0.9	4	1.7	7	1.1	20	0	0	0.6	1	0	0	0.7	1	0.3	2

## Family Domain Risk Factor: Family History of Antisocial Behavior (continued)

Question	Response	County 2017										County 2019										County 2021									
		6th		8th		10th		12th		Total		6th		8th		10th		12th		Total		6th		8th		10th		12th		Total	
		%	n	%	n	%	n	%	n	%	n	%	n	%	n	%	n	%	n	%	n	%	n	%	n	%	n	%	n	%	n
How many of your brothers or sisters ever:																															
Used marijuana?	I don't have any	10.7	46	11.4	54	10.6	47	11.2	53	11	200	12.9	54	12.9	57	12.1	56	13.8	58	12.9	225	29.1	46	19.6	35	26.9	46	21.3	30	24.2	157
	None	86.4	370	74.2	351	61.5	273	51.9	246	68.2	1,240	84.2	351	73.8	327	61.3	284	54.2	228	68.2	1,190	66.5	105	64.2	115	57.9	99	53.2	75	60.7	394
	1	1.6	7	9.5	45	15.1	67	22.2	105	12.3	224	1.4	6	7.9	35	16.8	78	19.2	81	11.5	200	3.2	5	11.7	21	9.4	16	14.2	20	9.6	62
	2	0.9	4	3.6	17	6.8	30	9.1	43	5.2	94	1.4	6	3.6	16	6.3	29	7.1	30	4.6	81	0.6	1	2.2	4	2.9	5	7.8	11	3.2	21
	3 or 4	0	0	0.4	2	3.8	17	2.7	13	1.8	32	0	0	0.9	4	1.3	6	4	17	1.5	27	0.6	1	0.6	1	2.3	4	2.1	3	1.4	9
	5 or more	0.2	1	0.8	4	2.3	10	3	14	1.6	29	0	0	0.9	4	2.2	10	1.7	7	1.2	21	0	0	1.7	3	0.6	1	1.4	2	0.9	6
How many of your brothers or sisters ever:																															
Took a handgun to school?	I don't have any	11.5	50	11.4	54	11.7	52	11.8	56	11.6	212	12.9	54	10.7	47	14	65	14.7	62	13.1	228	29.1	46	21.9	39	29.4	50	22	31	25.7	166
	None	88.5	384	88	418	87.6	390	86.9	411	87.7	1,603	87.1	365	88.4	388	85.8	399	83.4	351	86.2	1,503	70.9	112	77	137	70.6	120	78	110	74	479
	1	0	0	0.2	1	0	0	0.4	2	0.2	3	0	0	0.5	2	0	0	0.5	2	0.2	4	0	0	0.6	1	0	0	0	0	0.2	1
	2	0	0	0.2	1	0	0	0.2	1	0.1	2	0	0	0	0	0	0	0.5	2	0.1	2	0	0	0.6	1	0	0	0	0	0.2	1
	3 or 4	0	0	0	0	0	0	0	0	0	0	0	0	0.2	1	0	0	0	0	0.1	1	0	0	0	0	0	0	0	0	0	0
	5 or more	0	0	0.2	1	0.7	3	0.6	3	0.4	7	0	0	0.2	1	0.2	1	1	4	0.3	6	0	0	0	0	0	0	0	0	0	0
How many of your brothers or sisters ever:																															
Been suspended or expelled from school?	I don't have any	9.5	41	10.1	48	10.6	47	10.4	49	10.1	185	10	42	11.2	49	12.6	58	12.7	53	11.6	202	26.1	41	20	35	27.5	47	21.1	30	23.7	153
	None	75.5	326	72.4	343	67.8	301	69.8	330	71.3	1,300	73.1	307	69.1	302	66.9	309	66.5	278	68.9	1,196	54.8	86	56	98	59.1	101	66.2	94	58.8	379
	1	10.4	45	12.9	61	16.2	72	12.9	61	13.1	239	13.1	55	13.3	58	16.9	78	14.4	60	14.5	251	14	22	20	35	11.1	19	9.2	13	13.8	89
	2	2.8	12	2.5	12	3.8	17	4.4	21	3.4	62	2.6	11	4.1	18	2.4	11	5.3	22	3.6	62	1.3	2	2.9	5	2.3	4	2.8	4	2.3	15
	3 or 4	0.9	4	1.5	7	1.1	5	1.7	8	1.3	24	0.2	1	1.6	7	0.9	4	0	0	0.7	12	2.5	4	0	0	0	0	0.7	1	0.8	5
	5 or more	0.9	4	0.6	3	0.5	2	0.8	4	0.7	13	1	4	0.7	3	0.4	2	1.2	5	0.8	14	1.3	2	1.1	2	0	0	0	0	0.6	4
Has anyone in your family ever had a severe alcohol or drug problem?	Yes	17.5	74	26.1	124	42.4	189	45.2	214	33.1	601	20.8	85	30.9	135	37.6	175	47.6	200	34.4	595	16.6	26	39.7	71	33.7	57	40.4	57	32.7	211
	No	82.5	350	73.9	351	57.6	257	54.8	259	66.9	1,217	79.2	323	69.1	302	62.4	291	52.4	220	65.6	1,136	83.4	131	60.3	108	66.3	112	59.6	84	67.3	435
About how many adults (over 21) have you known personally who in the past year have:																															
Gotten drunk or high?	None	58.4	254	41.8	200	19.6	88	21.3	101	35	643	51.8	216	41.5	184	28.8	135	21.1	90	35.6	625	61.5	99	43.3	78	44.2	76	40.3	58	47.3	311
	1	17.9	78	16.9	81	12.9	58	11	52	14.7	269	20.6	86	14.4	64	13	61	8.2	35	14	246	18.6	30	10	18	19.2	33	7.6	11	14	92
	2	9.2	40	14	67	17.2	77	15.8	75	14.1	259	10.3	43	14.4	64	13.2	62	12.7	54	12.7	223	8.7	14	10.6	19	12.2	21	11.1	16	10.7	70
	3 or 4	6.2	27	12.1	58	19.9	89	16.2	77	13.7	251	8.2	34	12.9	57	16	75	16.2	69	13.4	235	3.7	6	13.9	25	12.8	22	16.7	24	11.7	77
	5 or more	8.3	36	15.2	73	30.4	136	35.7	169	22.5	414	9.1	38	16.7	74	28.8	135	41.8	178	24.2	425	7.5	12	22.2	40	11.6	20	24.3	35	16.3	107

### Family Domain Risk Factor: Family History of Antisocial Behavior (continued)

Question	Response	County 2017										County 2019										County 2021									
		6th		8th		10th		12th		Total		6th		8th		10th		12th		Total		6th		8th		10th		12th		Total	
		%	n	%	n	%	n	%	n	%	n	%	n	%	n	%	n	%	n	%	n	%	n	%	n	%	n	%	n	%	n
About how many adults (over 21) have you known personally who in the past year have:																															
Used marijuana, crack, cocaine, or other drugs?	None	85.9	373	76.6	366	53.8	241	51.5	244	66.7	1,224	84.5	354	77.2	342	57.7	270	48	204	66.7	1,170	87.4	139	71.1	128	76.7	132	59.4	85	74	484
	1	9.2	40	11.3	54	15.6	70	13.5	64	12.4	228	10.3	43	8.8	39	15	70	12.2	52	11.6	204	6.3	10	9.4	17	8.7	15	9.8	14	8.6	56
	2	3.2	14	5.9	28	11.2	50	11.4	54	8	146	2.1	9	5.6	25	9.2	43	10.6	45	7	122	5	8	6.7	12	5.2	9	11.2	16	6.9	45
	3 or 4	1.4	6	2.7	13	9.4	42	12.7	60	6.6	121	1	4	5	22	7.3	34	10.4	44	5.9	104	0.6	1	5.6	10	4.1	7	9.1	13	4.7	31
	5 or more	0.2	1	3.6	17	10	45	11	52	6.3	115	2.1	9	3.4	15	10.9	51	18.8	80	8.8	155	0.6	1	7.2	13	5.2	9	10.5	15	5.8	38
About how many adults (over 21) have you known personally who in the past year have:																															
Sold or dealt drugs?	None	96	413	87.1	417	78.6	353	75	357	84	1,540	95.4	398	90.6	403	78.5	365	70.6	298	83.7	1,464	98.1	153	88.8	159	94.8	163	84.6	121	91.7	596
	1	3.5	15	7.7	37	9.6	43	9.9	47	7.7	142	3.1	13	4	18	6.5	30	10.2	43	5.9	104	1.3	2	4.5	8	1.2	2	7.7	11	3.5	23
	2	0	0	2.3	11	4.9	22	5.9	28	3.3	61	0.5	2	2.5	11	6.5	30	8.8	37	4.6	80	0	0	1.7	3	1.2	2	3.5	5	1.5	10
	3 or 4	0.5	2	1.5	7	2.4	11	5.7	27	2.6	47	0.2	1	1.1	5	3.4	16	4.7	20	2.4	42	0	0	1.7	3	1.2	2	2.8	4	1.4	9
	5 or more	0	0	1.5	7	4.5	20	3.6	17	2.4	44	0.7	3	1.8	8	5.2	24	5.7	24	3.4	59	0.6	1	3.4	6	1.7	3	1.4	2	1.8	12
About how many adults (over 21) have you known personally who in the past year have:																															
Done other things that could get them in trouble with the police, like stealing, selling stolen goods, mugging or assaulting others, etc.?	None	90.6	395	83.1	397	75.7	339	78.2	372	81.8	1,503	88.2	368	84.5	377	78.9	366	76.5	323	82	1,434	94.8	147	85.6	154	91.3	157	85	119	89.2	577
	1	7.6	33	9.2	44	11.2	50	7.6	36	8.9	163	6.7	28	8.5	38	8.8	41	6.2	26	7.6	133	4.5	7	8.3	15	4.1	7	5.7	8	5.7	37
	2	0.9	4	3.1	15	5.8	26	7.1	34	4.3	79	3.4	14	3.1	14	5.6	26	6.2	26	4.6	80	0.6	1	1.7	3	1.2	2	3.6	5	1.7	11
	3 or 4	0.7	3	1.5	7	3.8	17	2.7	13	2.2	40	1	4	2.2	10	2.4	11	4.5	19	2.5	44	0	0	1.7	3	1.2	2	2.9	4	1.4	9
	5 or more	0.2	1	3.1	15	3.6	16	4.4	21	2.9	53	0.7	3	1.6	7	4.3	20	6.6	28	3.3	58	0	0	2.8	5	2.3	4	2.9	4	2	13

**Family Domain Risk Factor: Parental Attitudes Favorable Toward Antisocial Behavior & Drugs**

Question	Response	County 2017										County 2019										County 2021									
		6th		8th		10th		12th		Total		6th		8th		10th		12th		Total		6th		8th		10th		12th		Total	
		%	n	%	n	%	n	%	n	%	n	%	n	%	n	%	n	%	n	%	n	%	n	%	n	%	n	%	n	%	n

How wrong do your parents feel it would be for you to:

Pick a fight with someone?	Not Wrong at All	3	13	5.1	24	4	18	6.3	30	4.7	85	3.1	13	3.7	16	4.7	22	4.8	20	4.1	71	0.6	1	7.8	14	9.4	16	5.6	8	6	39
	A Little Bit Wrong	13	56	20.3	96	24.7	110	26.5	126	21.2	388	12.3	51	22.2	97	25.5	119	26.6	112	21.8	379	10.1	16	25.1	45	23.4	40	28.7	41	21.8	142
	Wrong	32.9	142	36.3	172	41.5	185	36	171	36.7	670	35.4	146	40.5	177	37	173	36.1	152	37.3	648	41.1	65	33.5	60	33.3	57	32.9	47	35.2	229
	Very wrong	51.2	221	38.4	182	29.8	133	31.2	148	37.4	684	49.2	203	33.6	147	32.8	153	32.5	137	36.8	640	48.1	76	33.5	60	33.9	58	32.9	47	37	241

How wrong do your parents feel it would be for you to:

Steal anything worth more than \$5	Not Wrong at All	2.1	9	1.1	5	2	9	4	19	2.3	42	1	4	2.3	10	2.1	10	2.9	12	2.1	36	0.6	1	3.9	7	6	10	2.8	4	3.4	22
	A Little Bit Wrong	1.6	7	5.5	26	6.1	27	6.5	31	5	91	3.4	14	6.2	27	8.2	38	6.7	28	6.2	107	5.7	9	12.8	23	3	5	6.4	9	7.1	46
	Wrong	17.5	75	26.5	126	35.1	156	24.9	119	26.1	476	22.8	93	25.8	113	27.7	129	29.4	123	26.5	458	20.8	33	31.3	56	31	52	35.5	50	29.5	191
	Very wrong	78.7	337	66.9	318	56.8	252	64.6	308	66.6	1,215	72.8	297	65.8	288	62	289	61.1	256	65.3	1,130	73	116	52	93	60.1	101	55.3	78	60	388

How wrong do your parents feel it would be for you to:

Draw graffiti, or write things or draw pictures on buildings or other property (without the owner's permission)?	Not Wrong at All	2.8	12	1.3	6	2.9	13	4.4	21	2.8	52	1.5	6	3.2	14	2.6	12	4.5	19	3	51	0.6	1	4.5	8	7.1	12	4.3	6	4.2	27
	A Little Bit Wrong	1.6	7	5.1	24	5.8	26	7.8	37	5.1	94	3	12	4.8	21	8	37	7.6	32	5.9	102	3.2	5	12.8	23	4.8	8	7.8	11	7.3	47
	Wrong	12.3	53	19.4	92	28.9	129	28.1	134	22.3	408	14.1	57	19.3	84	27.3	127	29.1	122	22.6	390	15.3	24	29.1	52	28	47	34	48	26.5	171
	Very wrong	83.3	358	74.3	352	62.3	278	59.7	285	69.7	1,273	81.4	328	72.6	316	62.2	289	58.7	246	68.5	1,179	80.9	127	53.6	96	60.1	101	53.9	76	62	400

How wrong do your parents feel it would be for you to:

Drink beer, wine or hard liquor (for example, vodka, whiskey, or gin) regularly?	Not Wrong at All	2.6	11	1.5	7	1.4	6	6.5	31	3	55	1.2	5	2.3	10	3.4	16	5.5	23	3.1	54	1.3	2	2.8	5	7.7	13	4.2	6	4	26
	A Little Bit Wrong	1.6	7	3.4	16	10.6	47	12	57	7	127	1.2	5	5.8	25	8.2	38	14.4	60	7.4	128	5	8	12.8	23	7.7	13	14.7	21	10	65
	Wrong	9.6	41	20	94	27	120	23.9	114	20.3	369	10	41	19.3	83	23.2	108	31.6	132	21.2	364	10.7	17	20.1	36	24.3	41	32.9	47	21.7	141
	Very wrong	86.2	367	75.2	354	61	271	57.6	274	69.7	1,266	87.5	357	72.6	312	65.2	303	48.6	203	68.3	1,175	83	132	64.2	115	60.4	102	48.3	69	64.3	418

How wrong do your parents feel it would be for you to:

Smoke cigarettes?	Not Wrong at All	2.1	9	0.8	4	1.6	7	4.8	23	2.4	43	1.5	6	1.6	7	1.9	9	3.8	16	2.2	38	0.6	1	2.8	5	6.5	11	3.5	5	3.4	22
	A Little Bit Wrong	1.2	5	2.8	13	3.4	15	5.5	26	3.2	59	1	4	0.9	4	3.2	15	5.5	23	2.7	46	1.9	3	2.2	4	3.6	6	4.9	7	3.1	20
	Wrong	7.5	32	12.7	60	18.4	82	17.4	83	14.1	257	7.9	32	13	56	12.3	57	19	79	13	224	9.5	15	20.1	36	18.3	31	21	30	17.3	112
	Very wrong	89.3	382	83.7	395	76.7	342	72.3	344	80.3	1,463	89.7	365	84.5	365	82.5	381	71.6	298	82.1	1,409	88	139	74.9	134	71.6	121	70.6	101	76.3	495

How wrong do your parents feel it would be for you to:

Use marijuana	Not Wrong at All	3.3	14	1.9	9	6.3	28	8.9	42	5.1	93	1.2	5	3.9	17	6	28	11	46	5.6	96	0.6	1	4	7	7.1	12	8.4	12	4.9	32
	A Little Bit Wrong	0.5	2	4.7	22	10.8	48	14	66	7.6	138	0.5	2	3	13	12.2	57	16.5	69	8.2	141	0	0	4.5	8	5.9	10	14.7	21	6	39
	Wrong	3.5	15	12.5	59	18.6	83	20.7	98	14	255	6.1	25	9.5	41	17.6	82	20.9	87	13.6	235	7	11	19.2	34	18.9	32	25.2	36	17.5	113
	Very wrong	92.8	397	80.9	382	64.3	287	56.4	267	73.3	1,333	92.1	375	83.6	362	64.2	299	51.6	215	72.6	1,251	92.4	146	72.3	128	68	115	51.7	74	71.6	463



### Family Domain Risk Factor: Parental Attitudes Favorable Toward Antisocial Behavior & Drugs (continued)

Question	Response	County 2017										County 2019										County 2021									
		6th		8th		10th		12th		Total		6th		8th		10th		12th		Total		6th		8th		10th		12th		Total	
		%	n	%	n	%	n	%	n	%	n	%	n	%	n	%	n	%	n	%	n	%	n	%	n	%	n	%	n	%	n
How wrong do your parents feel it would be for you to:																															
Have one or two drinks of alcoholic beverage such as beer, wine, or hard liquor (vodka, whiskey, gin, or rum) nearly every day?	Not at all wrong	2.3	11	1.6	8	3.2	15	6.9	35	3.6	69	3.7	16	2.2	10	5.6	27	5.3	24	4.2	77	5.6	10	4.6	9	4.4	9	4.8	10	4.8	38
	A little bit wrong	3.7	18	5.1	25	11.9	55	15	76	9	174	3.7	16	7.3	33	11.1	53	19.6	89	10.5	191	7.3	13	8.6	17	9.4	19	14.3	30	10	79
	Wrong	13.8	67	23	112	24	111	28	142	22.2	432	15	65	20.9	95	24.6	118	28.2	128	22.3	406	20.3	36	21.8	43	23.6	48	30.5	64	24.3	191
	Very wrong	80.3	391	70.2	341	60.8	281	50.1	254	65.2	1,267	77.5	335	69.6	316	58.7	281	46.9	213	62.9	1,145	66.7	118	65	128	62.6	127	50.5	106	60.9	479
How wrong do your parents feel it would be for you to:																															
Use prescription drugs not prescribed to you?	Not at all wrong	6.2	29	2.9	14	3.5	16	4	20	4.1	79	5.3	22	2.7	12	4	19	2.7	12	3.6	65	5.7	10	5.1	10	2.5	5	2.9	6	4	31
	A little bit wrong	3	14	3.5	17	5.4	25	6.2	31	4.5	87	2.4	10	3.3	15	6.1	29	4.7	21	4.2	75	1.7	3	4.1	8	3.5	7	2.9	6	3.1	24
	Wrong	10.4	49	11.2	54	14.5	67	13.1	66	12.3	236	13.8	58	13.4	60	14.3	68	16.3	73	14.5	259	14.9	26	18.3	36	17.4	35	10	21	15.1	118
	Very wrong	80.4	377	82.4	398	76.6	354	76.7	386	79	1,515	78.5	329	80.6	362	75.7	361	76.3	341	77.7	1,393	77.6	135	72.6	143	76.6	154	84.2	176	77.8	608

### Family Domain Risk Factor: Poor Family Management

Question	Response	County 2017										County 2019										County 2021									
		6th		8th		10th		12th		Total		6th		8th		10th		12th		Total		6th		8th		10th		12th		Total	
		%	n	%	n	%	n	%	n	%	n	%	n	%	n	%	n	%	n	%	n	%	n	%	n	%	n	%	n	%	n
When I am not at home, one of my parents knows where I am and who I am with.	NO!	0.4	2	1.3	6	1.5	7	2.9	14	1.6	29	1.2	5	1.8	8	2.5	12	3.5	15	2.3	40	0	0	2.2	4	3.4	6	1.4	2	1.8	12
	no	2	9	5.9	28	5.3	24	10	48	5.9	109	1.9	8	5.7	26	4.7	22	8	34	5.1	90	0.6	1	3.3	6	5.1	9	6.8	10	3.9	26
	yes	19.4	87	36.4	174	50	228	50.3	241	39.2	730	27.1	114	33.2	151	40.4	191	47.9	204	37.2	660	23.9	39	41.7	75	35.6	63	50	74	37.6	251
	YES!	78.1	350	56.5	270	43.2	197	36.7	176	53.4	993	69.8	294	59.3	270	52.4	248	40.6	173	55.5	985	75.5	123	52.8	95	55.9	99	41.9	62	56.7	379
If you skipped school, would you be caught by your parents?	NO!	1.4	6	2.7	13	2.6	12	4.8	23	2.9	54	3.1	13	4	18	3.8	18	5.7	24	4.2	73	1.9	3	2.8	5	2.8	5	5.4	8	3.2	21
	no	3.2	14	6.9	33	11.9	54	14.9	71	9.3	172	3.8	16	4.5	20	8.3	39	12.3	52	7.2	127	2.5	4	5.6	10	8.4	15	5.4	8	5.6	37
	yes	16.2	71	26.4	126	35	159	39.4	187	29.4	543	25.2	105	27.7	124	32.9	154	33.5	142	29.9	525	24.1	38	34.4	62	27	48	43.9	65	32.1	213
	YES!	79.2	347	64	306	50.4	229	40.8	194	58.3	1,076	67.9	283	63.8	286	54.9	257	48.6	206	58.7	1,032	71.5	113	57.2	103	61.8	110	45.3	67	59.2	393
My parents ask if I've gotten my homework done.	NO!	1.1	5	3.3	16	5.5	25	9.2	44	4.8	90	1.4	6	2.2	10	7.6	36	11.2	48	5.6	100	0.6	1	3.9	7	4.5	8	10.1	15	4.7	31
	no	3.1	14	9.2	44	19.9	90	21	100	13.3	248	3.1	13	5.3	24	12.5	59	22.7	97	10.9	193	5.6	9	15.1	27	11.3	20	21.6	32	13.2	88
	yes	22.9	103	34.2	164	41.5	188	40.8	194	34.9	649	27.8	118	36.2	163	36.6	173	36.8	157	34.4	611	28.6	46	33	59	37.9	67	44.6	66	35.8	238
	YES!	72.8	327	53.3	256	33.1	150	29	138	46.9	871	67.7	287	56.2	253	43.3	205	29.3	125	49	870	65.2	105	48	86	46.3	82	23.6	35	46.3	308
Would your parents know if you did not come home on time?	NO!	2.5	11	1.9	9	2.2	10	5.7	27	3.1	57	3.1	13	3.8	17	4	19	4.2	18	3.8	67	1.9	3	2.8	5	2.2	4	4.1	6	2.7	18
	no	5.7	25	11.3	54	15	68	13.8	66	11.5	213	5.5	23	8.7	39	10.3	49	15.2	65	10	176	4.4	7	10.1	18	10.6	19	10.9	16	9	60
	yes	24.3	107	35.1	168	42.8	194	41.9	200	36.2	669	31.3	131	34	152	39.5	187	40.5	173	36.4	643	25.6	41	38.5	69	31.8	57	46.3	68	35.3	235
	YES!	67.6	298	51.7	247	40	181	38.6	184	49.2	910	60	251	53.5	239	46.2	219	40	171	49.8	880	68.1	109	48.6	87	55.3	99	38.8	57	52.9	352

**Family Domain Risk Factor: Poor Family Management (continued)**

Question	Response	County 2017										County 2019										County 2021									
		6th		8th		10th		12th		Total		6th		8th		10th		12th		Total		6th		8th		10th		12th		Total	
		%	n	%	n	%	n	%	n	%	n	%	n	%	n	%	n	%	n	%	n	%	n	%	n	%	n	%	n	%	n
The rules in my family are clear.	NO!	0.9	4	2.7	13	2	9	4.2	20	2.5	46	1.4	6	3.8	17	2.5	12	3.1	13	2.7	48	1.2	2	3.9	7	2.8	5	4.8	7	3.1	21
	no	6.7	30	10.5	50	16.3	74	15.4	73	12.3	227	8.2	34	8.7	39	9.7	46	12.7	54	9.8	173	8.6	14	13.3	24	10.6	19	10.2	15	10.8	72
	yes	28.8	128	41.3	196	47.7	216	48	228	41.6	768	38.2	158	41.2	185	47	222	46.8	199	43.4	764	36.4	59	39.8	72	37.4	67	55.8	82	41.9	280
	YES!	63.6	283	45.5	216	34	154	32.4	154	43.7	807	52.2	216	46.3	208	40.7	192	37.4	159	44	775	53.7	87	43.1	78	49.2	88	29.3	43	44.2	296
If you carried a handgun without your parents' permission, would you be caught by them?	NO!	1.4	6	2.8	13	2.5	11	4.7	22	2.8	52	1.9	8	2.5	11	4.2	20	5.2	22	3.5	61	2.5	4	5.1	9	2.8	5	6.1	9	4.1	27
	no	2.5	11	6.4	30	14.1	63	14.4	68	9.4	172	3.1	13	5.2	23	7.6	36	15.5	65	7.8	137	1.9	3	6.7	12	8.5	15	6.8	10	6.1	40
	yes	10	44	22	103	28.6	128	29.2	138	22.6	413	18.4	76	18.7	83	24.8	117	25.5	107	21.9	383	12	19	23.6	42	19.9	35	35.4	52	22.5	148
	YES!	86.2	380	68.9	323	54.8	245	51.7	244	65.2	1,192	76.5	316	73.6	326	63.3	298	53.8	226	66.7	1,166	83.5	132	64.6	115	68.8	121	51.7	76	67.4	444
If you drank some beer, wine, or hard liquor (such as vodka, whiskey, gin, or rum) without your parents' permission, would you be caught by them?	NO!	3.5	15	4.4	21	8.4	38	12.7	60	7.3	134	3.9	16	6	26	7.9	37	14.2	60	8	139	7.5	12	8.4	15	8.1	14	10.7	16	8.6	57
	no	1.8	8	15.2	72	32.2	145	40.1	190	22.7	415	6	25	10.6	46	30.7	143	41.5	176	22.5	390	4.3	7	17.9	32	16.9	29	28.9	43	16.8	111
	yes	12.7	55	25.5	121	28.4	128	24.5	116	22.9	420	17.9	74	26.9	116	27	126	23.8	101	24	417	17.4	28	30.2	54	29.7	51	30.2	45	26.9	178
	YES!	82	355	54.9	260	31	140	22.8	108	47.1	863	72.2	299	56.5	244	34.3	160	20.5	87	45.5	790	70.8	114	43.6	78	45.3	78	30.2	45	47.7	315
My family has clear rules about alcohol and drug use.	NO!	1.8	8	0.8	4	2.9	13	3.6	17	2.3	42	1.4	6	2.5	11	4.3	20	4.5	19	3.2	56	2.5	4	3.9	7	3.5	6	6.8	10	4.1	27
	no	2.7	12	10.5	50	16.3	73	19.2	91	12.3	226	7	29	8.7	38	11.5	54	16.9	71	11	192	3.8	6	11.2	20	9.2	16	16.2	24	10	66
	yes	13.3	59	23.3	111	34.8	156	40.4	192	28.1	518	16.2	67	23.1	101	36	169	40.1	168	29	505	16.3	26	28.7	51	29.5	51	35.8	53	27.5	181
	YES!	82.2	364	65.3	311	46	206	36.8	175	57.3	1,056	75.4	312	65.7	287	48.2	226	38.4	161	56.7	986	77.5	124	56.2	100	57.8	100	41.2	61	58.4	385

Family Domain Protective Factor: Family Attachment																															
Question	Response	County 2017										County 2019										County 2021									
		6th		8th		10th		12th		Total		6th		8th		10th		12th		Total		6th		8th		10th		12th		Total	
		%	n	%	n	%	n	%	n	%	n	%	n	%	n	%	n	%	n	%	n	%	n	%	n	%	n	%	n	%	n
Do you feel very close to your mother?	NO!	2.9	13	4.2	20	5.7	26	6.8	33	4.9	92	3.3	14	4.7	21	7.1	33	7.7	33	5.7	101	2.5	4	6.6	12	7.3	13	8.7	13	6.3	42
	no	2.9	13	8.6	41	11	50	12.4	60	8.8	164	3.8	16	4.7	21	9.2	43	11.5	49	7.3	129	4.3	7	10.5	19	11.9	21	14.8	22	10.3	69
	yes	16.6	75	26.3	125	36.6	166	33.8	163	28.4	529	24.7	105	29	130	29.6	138	30.5	130	28.5	503	23.3	38	38.7	70	28.2	50	36.9	55	31.8	213
	YES!	77.6	350	60.8	289	46.7	212	46.9	226	57.8	1,077	68.2	290	61.6	276	54.2	253	50.2	214	58.5	1,033	69.9	114	44.2	80	52.5	93	39.6	59	51.6	346
Do you feel very close to your father?	NO!	5.2	23	8.1	38	14.2	64	13.1	62	10.2	187	9	37	10.2	45	12.4	58	14.5	62	11.6	202	5.7	9	14	25	18.9	33	12.6	18	13	85
	no	6.8	30	13	61	15.3	69	17.5	83	13.2	243	11.4	47	11.8	52	15.2	71	15.2	65	13.5	235	12.7	20	22.9	41	16	28	25.2	36	19.1	125
	yes	21.8	97	30.4	143	35.4	160	38.5	182	31.6	582	22.6	93	28.4	125	32	149	35.7	153	29.8	520	22.2	35	24.6	44	28	49	37.8	54	27.8	182
	YES!	66.2	294	48.6	229	35.2	159	30.9	146	45	828	56.9	234	49.5	218	40.3	188	34.7	149	45.2	789	59.5	94	38.5	69	37.1	65	24.5	35	40.2	263
Do you share your thoughts and feelings with your mother?	NO!	7.7	34	9.9	47	10.1	46	11.3	54	9.8	181	8.6	36	10.6	46	11.8	55	10.8	46	10.5	183	5.6	9	12.7	23	12.5	22	11.5	17	10.6	71
	no	11.5	51	21.4	101	25.1	114	22.6	108	20.2	374	16.7	70	18.9	82	18.5	86	23.1	98	19.3	336	17.9	29	24.9	45	22.7	40	18.9	28	21.3	142
	yes	30.7	136	36.6	173	40.2	183	38.2	182	36.5	674	31.9	134	32.3	140	38.1	177	33.2	141	34	592	29	47	35.9	65	33.5	59	41.9	62	34.9	233
	YES!	50.1	222	32.1	152	24.6	112	27.9	133	33.5	619	42.9	180	38.1	165	31.6	147	32.9	140	36.3	632	47.5	77	26.5	48	31.3	55	27.7	41	33.1	221
Do you share your thoughts and feelings with your father?	NO!	12.5	54	17.1	79	19.8	88	18.6	87	17	308	15.6	63	18.6	81	19.8	91	20.9	88	18.8	323	10.8	17	21.2	38	22	39	16.9	25	18	119
	no	19.2	83	27.9	129	33.3	148	32.9	154	28.4	514	23	93	24.6	107	30.2	139	32.2	136	27.6	475	25.9	41	29.1	52	28.2	50	31.8	47	28.7	190
	yes	35.8	155	34.6	160	34.8	155	32.9	154	34.5	624	31.4	127	32.4	141	30	138	30.3	128	31	534	29.7	47	31.8	57	31.1	55	37.2	55	32.3	214
	YES!	32.6	141	20.3	94	12.1	54	15.6	73	20	362	30.1	122	24.4	106	20	92	16.6	70	22.6	390	33.5	53	17.9	32	18.6	33	14.2	21	21	139

Family Domain Protective Factor: Opportunities for Prosocial Involvement																															
Question	Response	County 2017										County 2019										County 2021									
		6th		8th		10th		12th		Total		6th		8th		10th		12th		Total		6th		8th		10th		12th		Total	
		%	n	%	n	%	n	%	n	%	n	%	n	%	n	%	n	%	n	%	n	%	n	%	n	%	n	%	n	%	n
My parents ask me what I think before most family decisions affecting me are made	NO!	11.2	45	9.8	46	9.6	43	12.8	62	10.8	196	11.4	42	10.4	45	12.7	60	14.2	60	12.2	207	8.9	14	13.1	24	12	21	16.7	25	12.6	84
	no	16.1	65	23.2	109	24.9	112	23.1	112	22	398	29.9	110	26.3	114	24.2	114	24.1	102	25.9	440	23.6	37	33.3	61	22.3	39	22.7	34	25.7	171
	yes	44.7	180	47.2	222	46.9	211	47.1	228	46.5	841	36.1	133	43.4	188	41.5	196	43.9	186	41.4	703	39.5	62	38.3	70	44.6	78	44	66	41.5	276
	YES!	28	113	19.8	93	18.7	84	16.9	82	20.6	372	22.6	83	19.9	86	21.6	102	17.9	76	20.4	347	28	44	15.3	28	21.1	37	16.7	25	20.2	134
If I had a personal problem, I could ask my mom or dad for help	NO!	4.2	19	5.7	27	5.3	24	7.6	37	5.7	107	6.1	26	4.9	22	8.8	42	7.7	33	6.9	123	4.9	8	6.7	12	9.1	16	13.3	20	8.4	56
	no	5.5	25	12.8	61	15.6	71	13.4	65	11.9	222	9.7	41	10.3	46	11.8	56	11.6	50	10.9	193	9.3	15	18.4	33	13.1	23	14.7	22	13.9	93
	yes	28.1	127	39	186	45.9	209	43.2	209	39.1	731	34.3	145	39.8	178	40.2	191	45	194	39.9	708	36.4	59	44.7	80	43.8	77	38.7	58	41.1	274
	YES!	62.2	281	42.6	203	33.2	151	35.7	173	43.3	808	49.9	211	45	201	39.2	186	35.7	154	42.3	752	49.4	80	30.2	54	34.1	60	33.3	50	36.6	244
My parents give me lots of chances to do fun things with them	NO!	3.4	15	2.7	13	4.6	21	7.5	36	4.6	85	4	17	5.6	25	6.6	31	8.4	36	6.2	109	5.6	9	7.3	13	6.9	12	12.1	18	7.8	52
	no	11.8	52	16.5	79	22	100	22.5	108	18.3	339	11.4	48	11.3	50	16.8	79	19.2	82	14.7	259	8.6	14	16.8	30	15.4	27	16.8	25	14.4	96
	yes	32.6	143	41.8	200	44.8	204	40.8	196	40.1	743	38.2	161	41.5	184	40.7	191	41.4	177	40.5	713	33.3	54	41.3	74	41.1	72	43	64	39.7	264
	YES!	52.2	229	39	187	28.6	130	29.2	140	37	686	46.3	195	41.5	184	35.8	168	31.1	133	38.6	680	52.5	85	34.6	62	36.6	64	28.2	42	38	253

**Family Domain Protective Factor: Rewards for Prosocial Involvement**

Question	Response	County 2017										County 2019										County 2021									
		6th		8th		10th		12th		Total		6th		8th		10th		12th		Total		6th		8th		10th		12th		Total	
		%	n	%	n	%	n	%	n	%	n	%	n	%	n	%	n	%	n	%	n	%	n	%	n	%	n	%	n	%	n
My parents notice when I am doing a good job and let me know about it	Never or Almost Never	7.1	32	8.1	39	9.2	42	11.3	54	8.9	167	6.1	26	6.6	30	8.7	41	11.3	48	8.2	145	5.5	9	7.7	14	12.8	23	14.5	22	10	68
	Sometimes	18.9	85	22.9	110	31.8	145	29.2	140	25.7	480	21.1	90	26.8	121	30.9	145	27.8	118	26.7	474	19.4	32	39	71	26.8	48	32.2	49	29.5	200
	Often	29.4	132	33.1	159	35.3	161	32.7	157	32.6	609	31.4	134	32.1	145	27.1	127	33.7	143	31	549	31.5	52	26.4	48	28.5	51	23.7	36	27.6	187
	All the time	44.5	200	36	173	23.7	108	26.9	129	32.7	610	41.5	177	34.5	156	33.3	156	27.1	115	34.1	604	43.6	72	26.9	49	31.8	57	29.6	45	32.9	223
How often do your parents tell you they're proud of you for something you've done?	Never or Almost Never	6.3	28	8.8	42	11.2	51	10	48	9.1	169	5.7	24	10.2	46	10.4	49	12.9	55	9.8	174	7.3	12	13.2	24	18.6	33	15.2	23	13.6	92
	Sometimes	16.6	74	23.5	112	31.9	145	30.7	147	25.7	478	19.9	84	24.3	109	26.9	126	26.9	115	24.5	434	17.6	29	35.2	64	24.9	44	32.5	49	27.6	186
	Often	33.6	150	29.8	142	32.6	148	31.3	150	31.8	590	34.8	147	28.7	129	27.5	129	35.8	153	31.6	558	31.5	52	26.4	48	25.4	45	23.2	35	26.7	180
	All the time	43.6	195	37.9	181	24.2	110	28	134	33.4	620	39.7	168	36.7	165	35.2	165	24.4	104	34	602	43.6	72	25.3	46	31.1	55	29.1	44	32.1	217
Do you enjoy spending time with your mother?	NO!	2	9	3.6	17	4.8	22	5.9	28	4.1	76	1.5	6	3.4	15	4.5	21	6.6	28	4	70	0.6	1	5.6	10	6.9	12	6.8	10	5	33
	no	2.4	11	4.5	21	7	32	8.4	40	5.6	104	2.4	10	6.6	29	5.3	25	9	38	5.8	102	2.5	4	7.8	14	6.9	12	10.2	15	6.8	45
	yes	19.8	89	37.1	174	45.5	207	46.1	220	37.3	690	26.9	111	30.4	133	39.7	186	39.6	168	34.3	598	21	34	40	72	38.3	67	46.3	68	36.3	241
	YES!	75.7	340	54.8	257	42.6	194	39.6	189	53	980	69.2	286	59.6	261	50.5	237	44.8	190	55.8	974	75.9	123	46.7	84	48	84	36.7	54	52	345
Do you enjoy spending time with your father?	NO!	3.6	16	6.6	31	10.4	46	8.8	41	7.3	134	6.1	25	8.7	38	8.5	39	11.9	50	8.8	152	3.2	5	10	18	12.6	22	9.6	14	9	59
	no	3.6	16	7.2	34	8.1	36	11.8	55	7.7	141	4.4	18	6.2	27	8.2	38	10.2	43	7.3	126	5.7	9	7.2	13	10.3	18	8.9	13	8	53
	yes	19.8	88	32.6	153	43.7	194	43.6	204	35	639	23.7	97	27.2	119	37.3	172	39	164	32	552	25.9	41	38.3	69	36.6	64	51.4	75	37.8	249
	YES!	73	325	53.5	251	37.8	168	35.9	168	49.9	912	65.8	269	57.9	253	46	212	38.8	163	51.9	897	65.2	103	44.4	80	40.6	71	30.1	44	45.2	298

**Peer-Individual Risk Factor: Attitudes Favorable Toward Antisocial Behavior and Drug Use**

Question	Response	County 2017										County 2019										County 2021									
		6th		8th		10th		12th		Total		6th		8th		10th		12th		Total		6th		8th		10th		12th		Total	
		%	n	%	n	%	n	%	n	%	n	%	n	%	n	%	n	%	n	%	n	%	n	%	n	%	n	%	n	%	n
How wrong do you think it is for someone your age to stay away from school all day when their parents think they are at school?	Not Wrong at All	2	9	3.5	17	3.9	18	6.5	32	4	76	1.4	6	5.7	26	6.6	31	10.4	45	6.1	108	1.3	2	4.3	8	6.5	11	7.9	11	4.9	32
	A Little Bit Wrong	4.2	19	10.6	51	19.5	90	24.9	123	15	283	6	25	12.7	58	17.7	83	23.7	102	15.1	268	5	8	20	37	16	27	13.7	19	13.9	91
	Wrong	20.5	92	32.7	158	37.7	174	35.2	174	31.7	598	26.2	110	32.5	148	39.5	185	38.7	167	34.4	610	29.4	47	41.1	76	33.7	57	36	50	35.2	230
	Very wrong	73.2	328	53.2	257	38.8	179	33.4	165	49.3	929	66.4	279	49	223	36.1	169	27.1	117	44.4	788	64.4	103	34.6	64	43.8	74	42.4	59	45.9	300
How wrong do you think it is for someone your age to take a handgun to school?	Not Wrong at All	1.3	6	1.9	9	2.4	11	2.4	12	2	38	0.5	2	2.4	11	3.6	17	2.8	12	2.4	42	2.5	4	3.8	7	3.6	6	2.2	3	3.1	20
	A Little Bit Wrong	0.7	3	1.7	8	1.3	6	1.4	7	1.3	24	0.7	3	0.9	4	0.2	1	2.1	9	1	17	0.6	1	0.5	1	0.6	1	0.7	1	0.6	4
	Wrong	2.2	10	5.6	27	7.2	33	5.7	28	5.2	98	4.8	20	4.4	20	4.7	22	6.5	28	5.1	90	5	8	6	11	4.7	8	7.2	10	5.7	37
	Very wrong	95.8	430	90.9	437	89.2	411	90.5	447	91.5	1,725	94.1	396	92.3	417	91.5	430	88.6	382	91.6	1,625	91.9	148	89.7	165	91.1	154	89.9	125	90.7	592
How wrong do you think it is for someone your age to steal anything worth more than \$5?	Not Wrong at All	1.1	5	4	19	3.5	16	4.9	24	3.4	64	1.2	5	3.5	16	7	33	5.9	25	4.5	79	1.9	3	4.4	8	7.1	12	4.3	6	4.5	29
	A Little Bit Wrong	4	18	10.4	50	14.2	65	15.6	77	11.2	210	7.9	33	11.1	50	13.6	64	17.8	76	12.6	223	5.7	9	21.9	40	16.6	28	17.9	25	15.7	102
	Wrong	26.7	120	29.6	142	38.9	178	35.1	173	32.6	613	27.9	117	31.4	142	32.3	152	34.9	149	31.6	560	34	54	39.3	72	36.7	62	36.4	51	36.7	239
	Very wrong	68.2	306	56	269	43.3	198	44.4	219	52.8	992	63.1	265	54	244	47.1	222	41.5	177	51.3	908	58.5	93	34.4	63	39.6	67	41.4	58	43.2	281
How wrong do you think it is for someone your age to pick a fight with someone?	Not Wrong at All	3.3	15	6.4	31	6.5	30	8.2	40	6.2	116	3.6	15	8	36	8.6	40	6.3	27	6.7	118	1.3	2	6.1	11	8.9	15	6.5	9	5.7	37
	A Little Bit Wrong	11.3	51	18.3	88	23.9	110	22.7	111	19.1	360	11.4	48	18.8	85	22.3	104	27	116	19.9	353	14.5	23	30	54	23.7	40	23	32	23	149
	Wrong	29.8	134	36.6	176	36.7	169	37.1	182	35.1	661	28.9	122	35.6	161	37.9	177	37.7	162	35.1	622	32.1	51	36.7	66	37.3	63	33.1	46	34.9	226
	Very wrong	55.6	250	38.7	186	33	152	32	157	39.6	745	56.2	237	37.6	170	31.3	146	29.1	125	38.3	678	52.2	83	27.2	49	30.2	51	37.4	52	36.3	235
How wrong do you think it is for someone your age to attack someone with the idea of seriously hurting them?	Not Wrong at All	2	9	2.5	12	2.4	11	4.5	22	2.9	54	0.9	4	3.7	17	5.1	24	4	17	3.5	62	1.9	3	3.3	6	5.9	10	3.6	5	3.7	24
	A Little Bit Wrong	2.5	11	6.3	30	7.8	36	9.8	48	6.7	125	2.6	11	5.3	24	7.7	36	8.8	38	6.1	109	3.8	6	9.2	17	2.9	5	2.2	3	4.7	31
	Wrong	11.2	50	19.9	95	27.5	126	25.9	127	21.3	398	13.5	57	19.2	87	22	103	23	99	19.5	346	14.4	23	25.5	47	20.6	35	29.5	41	22.4	146
	Very wrong	84.3	375	71.3	340	62.3	286	59.9	294	69.2	1,295	83	351	71.8	326	65.2	306	64.2	276	70.9	1,259	80	128	62	114	70.6	120	64.7	90	69.2	452
How wrong do you think it is for someone your age to drink beer, wine, or hard liquor (for example, vodka, whiskey, gin, or rum) regularly?	Not Wrong at All	1.3	6	2.9	14	3.9	18	8.9	44	4.4	82	1	4	4	18	6.6	31	10.3	44	5.5	97	1.9	3	3.8	7	7.1	12	8.6	12	5.2	34
	A Little Bit Wrong	1.6	7	9.2	44	20.5	94	21.7	107	13.4	252	2.4	10	7.1	32	17.1	81	23.2	99	12.5	222	1.9	3	12.5	23	15.3	26	16.4	23	11.5	75
	Wrong	8.7	39	19.8	95	31.2	143	29.9	147	22.6	424	13.6	57	23.4	106	27.9	132	29.3	125	23.7	420	8.8	14	29.3	54	26.5	45	34.3	48	24.6	161
	Very wrong	88.4	396	68.1	326	44.3	203	39.4	194	59.6	1,119	83	347	65.6	297	48.4	229	37.2	159	58.3	1,032	87.5	140	54.3	100	51.2	87	40.7	57	58.7	384
How wrong do you think it is for someone your age to smoke cigarettes?	Not Wrong at All	1.8	8	3.1	15	3.9	18	6.5	32	3.9	73	0.7	3	4.2	19	5.7	27	7.5	32	4.6	81	1.9	3	3.8	7	7.8	13	8.6	12	5.4	35
	A Little Bit Wrong	1.8	8	6	29	8.7	40	16	79	8.3	156	2.6	11	4.9	22	8.5	40	12.6	54	7.2	127	0	0	9.3	17	6	10	10.8	15	6.5	42
	Wrong	11.7	52	15.8	76	25.3	116	21.7	107	18.7	351	12.6	53	19.5	88	24.2	114	26.9	115	20.9	370	13.3	21	31.1	57	27.5	46	26.6	37	24.9	161
	Very wrong	84.7	375	75	360	62.1	285	55.8	275	69.1	1,295	84	352	71.5	323	61.6	290	52.9	226	67.3	1,191	84.8	134	55.7	102	58.7	98	54	75	63.2	409
How wrong do you think it is for someone your age to use LSD, cocaine, amphetamines or another illegal drug?	Not Wrong at All	1.4	6	2.1	10	2.2	10	4.1	20	2.5	46	0.7	3	2.4	11	3.6	17	5.1	22	3	53	1.9	3	2.8	5	3.6	6	7.1	10	3.7	24
	A Little Bit Wrong	0	0	2.5	12	5.9	27	8.3	41	4.3	80	0.2	1	2	9	4.7	22	10.5	45	4.4	77	0	0	2.8	5	7.1	12	5.7	8	3.9	25
	Wrong	2	9	10.4	50	15.1	69	16.9	83	11.3	211	4.8	20	10.2	46	15.9	74	17.7	76	12.3	216	6.3	10	18.2	33	11.9	20	16.4	23	13.3	86
	Very wrong	96.6	429	85	407	76.8	351	70.7	348	82	1,535	94.2	391	85.3	384	75.8	353	66.7	286	80.3	1,414	91.8	146	76.2	138	77.4	130	70.7	99	79.2	513

**Peer-Individual Risk Factor: Attitudes Favorable Toward Antisocial Behavior and Drug Use (continued)**

Question	Response	County 2017										County 2019										County 2021									
		6th		8th		10th		12th		Total		6th		8th		10th		12th		Total		6th		8th		10th		12th		Total	
		%	n	%	n	%	n	%	n	%	n	%	n	%	n	%	n	%	n	%	n	%	n	%	n	%	n	%	n	%	n
How wrong do you think it is for someone your age to use marijuana?	Not Wrong at All	1.8	8	8.4	40	20	92	31.6	155	15.7	295	1	4	7.8	35	24	113	37.4	160	17.7	312	1.9	3	6.5	12	13	22	25.2	35	11.1	72
	A Little Bit Wrong	1.6	7	10.6	51	24.3	112	25.7	126	15.8	296	1.9	8	8.4	38	19.3	91	24.1	103	13.6	240	1.3	2	11.4	21	16.6	28	18.7	26	11.8	77
	Wrong	6.3	28	13.2	63	19.1	88	15.5	76	13.6	255	7.1	29	14.6	66	17.6	83	17.5	75	14.4	253	10.1	16	23.4	43	21.3	36	20.1	28	18.9	123
	Very wrong	90.3	401	67.8	325	36.5	168	27.3	134	54.9	1,028	90	370	69.2	312	39.1	184	21	90	54.3	956	86.8	138	58.7	108	49.1	83	36	50	58.2	379

**Peer-Individual: Friend/Peer Perception of Use**

Question	Response	County 2017										County 2019										County 2021									
		6th		8th		10th		12th		Total		6th		8th		10th		12th		Total		6th		8th		10th		12th		Total	
		%	n	%	n	%	n	%	n	%	n	%	n	%	n	%	n	%	n	%	n	%	n	%	n	%	n	%	n	%	n
How do you feel about someone your age having one or two drinks of an alcoholic beverage (beer, wine, hard liquor) nearly every day?	Strongly disapprove	82.2	410	56.2	278	39.4	184	39.8	204	54.5	1,076	80.5	368	60.7	281	40.2	193	31.9	144	53.3	986	82.5	146	51.5	100	43.5	87	42.5	74	54.6	407
	Somewhat disapprove	5.8	29	18.2	90	24	112	22.1	113	17.4	344	7.4	34	12.7	59	21.5	103	17.7	80	14.9	276	8.5	15	20.1	39	20.5	41	20.7	36	17.6	131
	Neither approve or disapprove	3.2	16	14.5	72	25.5	119	26.8	137	17.4	344	3.5	16	16	74	26	125	35.7	161	20.3	376	2.3	4	20.6	40	26	52	26.4	46	19.1	142
	Approve	0.4	2	2.2	11	4.7	22	7.2	37	3.6	72	0.7	3	1.3	6	2.9	14	8	36	3.2	59	1.1	2	1	2	2.5	5	4	7	2.1	16
	Don't know/ Can't say	8.4	42	8.9	44	6.4	30	4.1	21	6.9	137	7.9	36	9.3	43	9.4	45	6.7	30	8.3	154	5.6	10	6.7	13	7.5	15	6.3	11	6.6	49
How do you feel about someone your age smoking one or more packs of cigarettes a day?	Strongly disapprove	93.2	464	83.3	409	75.3	351	70.8	364	80.7	1,588	93.4	428	84.8	392	71.1	342	69.1	311	79.6	1,473	92	162	76.8	149	77.9	155	69.9	121	79.1	587
	Somewhat disapprove	2.2	11	6.1	30	10.5	49	13.8	71	8.2	161	2.4	11	5.8	27	12.7	61	12	54	8.3	153	2.3	4	11.9	23	7.5	15	13.9	24	8.9	66
	Neither approve or disapprove	1	5	5.7	28	9.7	45	10.9	56	6.8	134	1.5	7	5.2	24	9.4	45	12.7	57	7.2	133	2.3	4	6.2	12	8.5	17	12.7	22	7.4	55
	Approve	0	0	0.6	3	1.5	7	1.8	9	1	19	0	0	0.4	2	0.8	4	2.2	10	0.9	16	0	0	1	2	1.5	3	0.6	1	0.8	6
	Don't know/ Can't say	3.6	18	4.3	21	3	14	2.7	14	3.4	67	2.6	12	3.7	17	6	29	4	18	4.1	76	3.4	6	4.1	8	4.5	9	2.9	5	3.8	28
How do you feel about someone your age using marijuana once a month or more?	Strongly disapprove	88.9	440	63.6	313	31.8	148	27.2	140	53	1,041	88.2	403	67.4	312	35.3	170	18	81	52.2	966	86.8	151	58.5	113	48.5	95	39.9	69	58.2	428
	Somewhat disapprove	3.2	16	11.4	56	14.2	66	12.1	62	10.2	200	5.3	24	10.4	48	13.5	65	12.9	58	10.5	195	6.9	12	16.6	32	17.9	35	9.2	16	12.9	95
	Neither approve or disapprove	2.6	13	14	69	30.1	140	34	175	20.2	397	3.1	14	12.3	57	27.7	133	35.3	159	19.6	363	2.9	5	15.5	30	21.9	43	31.8	55	18.1	133
	Approve	0.2	1	5.3	26	18.9	88	23.2	119	11.9	234	0	0	5.6	26	16.6	80	28.8	130	12.7	236	0	0	5.2	10	6.6	13	15.6	27	6.8	50
	Don't know/ Can't say	5.1	25	5.7	28	4.9	23	3.5	18	4.8	94	3.5	16	4.3	20	6.9	33	5.1	23	5	92	3.4	6	4.1	8	5.1	10	3.5	6	4.1	30
How do you feel about someone your age using prescription drugs not prescribed to them?	Strongly disapprove	83.6	414	75.2	367	64.4	298	68.7	351	73.1	1,430	83.3	375	75.4	347	69.2	328	61.4	274	72.3	1,324	83.5	147	61.7	119	72.2	143	74.6	129	72.7	538
	Somewhat disapprove	8.1	40	11.3	55	19	88	16.8	86	13.7	269	8.2	37	11.7	54	12.4	59	15.5	69	12	219	9.1	16	21.2	41	12.6	25	11.6	20	13.8	102
	Neither approve or disapprove	3	15	6.4	31	11.2	52	11	56	7.9	154	3.3	15	8	37	9.7	46	15.2	68	9.1	166	2.3	4	9.3	18	8.6	17	9.8	17	7.6	56
	Approve	0.2	1	0.6	3	0.6	3	0.4	2	0.5	9	0.4	2	0.4	2	0.4	2	0.9	4	0.5	10	0.6	1	2.1	4	1	2	0.6	1	1.1	8
	Don't know/ Can't say	5.1	25	6.6	32	4.8	22	3.1	16	4.9	95	4.7	21	4.3	20	8.2	39	7	31	6.1	111	4.5	8	5.7	11	5.6	11	3.5	6	4.9	36
How wrong do your friends feel it would be for YOU to have one or two drinks of an alcoholic beverage nearly every day?	Not Wrong at All	6.1	26	5.9	28	12.9	57	16.9	81	10.5	192	5.4	22	7.5	33	13.4	62	18.1	76	11.1	193	4.4	7	11.3	21	16.8	27	17	24	12.2	79
	A Little Bit Wrong	3.3	14	13.6	64	28	124	26.5	127	18.1	329	4.4	18	10	44	23.1	107	30.2	127	17.1	296	3.1	5	17.7	33	17.4	28	19.1	27	14.4	93
	Wrong	15.5	66	25.6	121	26.4	117	25.4	122	23.4	426	18.2	74	27.3	120	30.6	142	27.1	114	26	450	16.9	27	29.6	55	20.5	33	25.5	36	23.3	151
	Very wrong	75.1	319	54.9	259	32.7	145	31.3	150	48	873	72	293	55.1	242	33	153	24.7	104	45.8	792	75.6	121	41.4	77	45.3	73	38.3	54	50.2	325

**Peer-Individual: Friend/Peer Perception of Use (continued)**

Question	Response	County 2017										County 2019										County 2021									
		6th		8th		10th		12th		Total		6th		8th		10th		12th		Total		6th		8th		10th		12th		Total	
		%	n	%	n	%	n	%	n	%	n	%	n	%	n	%	n	%	n	%	n	%	n	%	n	%	n	%	n	%	n
How wrong do your friends feel it would be for YOU to use tobacco?	Not Wrong at All	5.6	24	5.3	25	8.8	39	16.3	78	9.1	166	5.4	22	6.1	27	11.9	55	18.5	78	10.5	182	4.4	7	10.3	19	19.1	31	13.7	19	11.8	76
	A Little Bit Wrong	1.2	5	8.3	39	13.8	61	18.2	87	10.6	192	2.2	9	6.8	30	15.6	72	20	84	11.3	195	1.9	3	10.9	20	10.5	17	16.5	23	9.8	63
	Wrong	13.2	56	20.2	95	28.6	126	22.3	107	21.1	384	15.1	61	19.8	87	25.7	119	27.6	116	22.2	383	13.8	22	28.8	53	19.8	32	28.8	40	22.8	147
	Very wrong	80	340	66.2	312	48.8	215	43.2	207	59.1	1,074	77.3	313	67.3	296	46.9	217	34	143	56	969	80	128	50	92	50.6	82	41	57	55.7	359
How wrong do your friends feel it would be for YOU to use marijuana?	Not Wrong at All	6	25	10.2	48	25.2	112	37.8	182	20.2	367	5	20	9.5	41	29.5	135	47.2	197	23	393	5	8	12.6	23	22.2	36	32.6	46	17.5	113
	A Little Bit Wrong	1.2	5	11.3	53	23.6	105	22.7	109	15	272	2	8	9.7	42	19	87	19.9	83	12.9	220	0.6	1	12.1	22	13	21	20.6	29	11.3	73
	Wrong	7.6	32	16.4	77	17.8	79	14.6	70	14.2	258	8	32	13.2	57	18.3	84	15.3	64	13.9	237	13.1	21	26.9	49	14.8	24	14.9	21	17.8	115
	Very wrong	85.2	357	62.1	292	33.3	148	24.9	120	50.6	917	85	339	67.7	293	33.2	152	17.5	73	50.2	857	81.3	130	48.4	88	50	81	31.9	45	53.3	344
How wrong do your friends feel it would be for YOU to use prescription drugs not prescribed to you?	Not Wrong at All	6.1	26	3.6	17	4.1	18	8.1	39	5.5	100	4.7	19	5.3	23	6.3	29	6.7	28	5.8	99	5.8	9	8.8	16	13.6	22	9.2	13	9.4	60
	A Little Bit Wrong	2.4	10	5.8	27	10.4	46	9.6	46	7.1	129	2.7	11	3.2	14	8.7	40	9.5	40	6.1	105	1.9	3	9.4	17	6.8	11	4.3	6	5.8	37
	Wrong	12	51	16.9	79	22.5	100	19.6	94	17.9	324	10.9	44	17.9	78	23.4	108	26.7	112	19.9	342	14.8	23	32	58	14.2	23	24.8	35	21.8	139
	Very wrong	79.5	337	73.7	344	63.1	280	62.6	300	69.5	1,261	81.7	330	73.6	321	61.6	284	57.1	240	68.3	1,175	77.4	120	49.7	90	65.4	106	61.7	87	63.1	403

**Peer-Individual Risk Factor: Perceived Risk of Drug Use**

Question	Response	County 2017										County 2019										County 2021									
		6th		8th		10th		12th		Total		6th		8th		10th		12th		Total		6th		8th		10th		12th		Total	
		%	n	%	n	%	n	%	n	%	n	%	n	%	n	%	n	%	n	%	n	%	n	%	n	%	n	%	n	%	n
How much do you think people risk harming themselves if they take one or two drinks of an alcoholic beverage (beer, wine, hard liquor) nearly every day?	No risk	12.6	56	11.1	53	9.4	43	14.4	71	11.9	223	9.3	38	10.8	48	12.1	57	14.9	64	11.8	207	15.2	24	14.2	26	19.8	33	17.7	25	16.6	108
	Slight risk	13.5	60	21.5	103	22.3	102	19.8	98	19.4	363	14	57	20.8	92	25	118	23.3	100	20.9	367	17.7	28	23.5	43	21.6	36	25.5	36	22	143
	Moderate risk	30.4	135	28.5	136	36.7	168	35.4	175	32.8	614	29.9	122	32.3	143	35	165	33.5	144	32.7	574	29.7	47	33.3	61	31.7	53	26.2	37	30.5	198
	Great risk	43.5	193	38.9	186	31.7	145	30.4	150	36	674	46.8	191	36.1	160	28	132	28.4	122	34.5	605	37.3	59	29	53	26.9	45	30.5	43	30.8	200
How much do you think people risk harming themselves if they take five or more drinks of an alcoholic beverage (beer, wine, hard liquor) once or twice a week?	No risk	11.8	52	9.8	46	7.4	34	11.9	59	10.2	191	8.6	35	8.9	39	11.1	52	11.5	49	10.1	175	12.1	19	10.9	20	12.6	21	15.6	22	12.7	82
	Slight risk	13.2	58	17	80	19.9	91	17.8	88	17	317	12.8	52	19.2	84	20	94	21.5	92	18.5	322	14.6	23	19.1	35	19.2	32	14.2	20	17	110
	Moderate risk	31.7	140	35.5	167	39.5	181	34.8	172	35.4	660	32.3	131	31.5	138	37.7	177	34.7	148	34.1	594	30.6	48	35	64	35.9	60	39	55	35	227
	Great risk	43.3	191	37.8	178	33.2	152	35.4	175	37.3	696	46.3	188	40.4	177	31.1	146	32.3	138	37.3	649	42.7	67	35	64	32.3	54	31.2	44	35.3	229
How much do you think people risk harming themselves if they smoke one or more packs of cigarettes per day?	No risk	11.9	53	9.1	43	6.3	29	12.6	62	10	187	8.1	33	8	35	9.4	44	10.8	46	9.1	158	13.3	21	8.3	15	12.1	20	12.8	18	11.5	74
	Slight risk	5.4	24	8	38	10.5	48	7.7	38	7.9	148	6.1	25	6.4	28	8.1	38	11.3	48	8	139	7	11	11	20	12.7	21	12.1	17	10.7	69
	Moderate risk	15.1	67	16.1	76	18.3	84	18.3	90	17	317	17.2	70	20.6	90	20	94	18.8	80	19.2	334	14.6	23	22.1	40	17	28	22.7	32	19.1	123
	Great risk	67.6	300	66.8	316	64.9	298	61.5	303	65.1	1,217	68.6	279	65	284	62.5	293	59.1	251	63.7	1,107	65.2	103	58.6	106	58.2	96	52.5	74	58.8	379
How much do you think people risk harming themselves if they try marijuana once or twice?	No risk	13.6	59	25.3	120	39.3	179	52	257	33.1	615	12.5	50	22.3	97	41.4	192	56.7	244	33.7	583	17.1	27	26.9	49	38.7	65	51.1	72	32.8	213
	Slight risk	17.2	75	27.4	130	30.8	140	24.7	122	25.1	467	19.5	78	29.9	130	25.6	119	24.2	104	24.9	431	19.6	31	31.9	58	26.2	44	21.3	30	25.1	163
	Moderate risk	25.3	110	19.6	93	15.8	72	11.9	59	18	334	28.4	114	20	87	15.9	74	8.8	38	18.1	313	28.5	45	20.3	37	16.7	28	13.5	19	19.9	129
	Great risk	43.9	191	27.8	132	14.1	64	11.3	56	23.8	443	39.7	159	27.8	121	17	79	10.2	44	23.3	403	34.8	55	20.9	38	18.5	31	14.2	20	22.2	144

Peer-Individual Risk Factor: Perceived Risk of Drug Use (continued)																															
Question	Response	County 2017										County 2019										County 2021									
		6th		8th		10th		12th		Total		6th		8th		10th		12th		Total		6th		8th		10th		12th		Total	
		%	n	%	n	%	n	%	n	%	n	%	n	%	n	%	n	%	n	%	n	%	n	%	n	%	n	%	n	%	n
How much do you think people risk harming themselves if they use marijuana once or twice a week?	No risk	11.8	51	16.4	78	26.2	119	38.6	190	23.6	438	8	32	12.7	55	28	130	40.3	172	22.6	389	15.5	24	16.3	30	26.5	44	34.3	48	22.6	146
	Slight risk	6.7	29	15.6	74	26.4	120	25.4	125	18.8	348	8.8	35	17.6	76	23.9	111	27.4	117	19.7	339	5.8	9	19	35	18.7	31	29.3	41	18	116
	Moderate risk	22.1	96	27.4	130	25.3	115	18.1	89	23.2	430	28.6	114	27.1	117	22.4	104	19.4	83	24.3	418	29	45	33.7	62	27.1	45	14.3	20	26.7	172
	Great risk	59.4	258	40.6	193	22.2	101	17.9	88	34.5	640	54.5	217	42.6	184	25.6	119	12.9	55	33.4	575	49.7	77	31	57	27.7	46	22.1	31	32.7	211
How much do you think people risk harming themselves if they use marijuana regularly?	No risk	11.4	50	13.2	62	19.1	87	30.7	151	18.9	350	7.5	30	10.9	47	19.8	92	31.9	136	17.7	305	14.3	22	10.9	20	18.8	31	25.9	36	17	109
	Slight risk	2.1	9	7.9	37	16.3	74	18.3	90	11.3	210	2.8	11	7.9	34	17.8	83	23.7	101	13.3	229	3.9	6	8.7	16	13.3	22	20.9	29	11.4	73
	Moderate risk	5.9	26	16.1	76	24.4	111	19.5	96	16.7	309	9.5	38	16	69	20.6	96	18.7	80	16.4	283	9.7	15	22.3	41	21.2	35	23.7	33	19.3	124
	Great risk	80.5	352	62.8	296	40.2	183	31.5	155	53.2	986	80.2	319	65.3	282	41.7	194	25.8	110	52.6	905	72.1	111	58.2	107	46.7	77	29.5	41	52.3	336
How much do you think people risk harming themselves if they use prescription drugs that are not prescribed to them?	No risk	10.9	47	8.9	42	4.6	21	7.5	37	8	147	6.7	26	7.2	31	7.1	33	7.5	32	7.1	122	12.9	20	8.7	16	12	20	11.3	16	11.1	72
	Slight risk	5.8	25	7.2	34	6.8	31	6.7	33	6.7	123	7.2	28	8.3	36	7.9	37	8.4	36	8	137	6.5	10	15.8	29	6	10	7.8	11	9.3	60
	Moderate risk	26.9	116	23	108	23.1	105	21.2	104	23.4	433	28.4	110	26.4	114	20.3	95	22.5	96	24.2	415	20.6	32	21.2	39	21	35	17.7	25	20.2	131
	Great risk	56.4	243	60.9	286	65.5	298	64.6	317	61.9	1,144	57.7	224	58.1	251	64.7	303	61.6	263	60.7	1,041	60	93	54.3	100	61.1	102	63.1	89	59.4	384

Peer-Individual Risk Factor: Rebelliousness																															
Question	Response	County 2017										County 2019										County 2021									
		6th		8th		10th		12th		Total		6th		8th		10th		12th		Total		6th		8th		10th		12th		Total	
		%	n	%	n	%	n	%	n	%	n	%	n	%	n	%	n	%	n	%	n	%	n	%	n	%	n	%	n	%	n
I like to see how much I can get away with.	Very false	73.8	335	54.3	261	40	185	33.5	166	50	947	74.9	320	52.3	236	41.1	193	37.2	162	51.1	911	75.3	122	48.9	90	62.4	106	54.2	77	60	395
	Somewhat false	17.6	80	22.2	107	25.8	119	26.4	131	23.1	437	13.6	58	25.9	117	28.7	135	26	113	23.7	423	16	26	27.2	50	20	34	24.6	35	22	145
	Somewhat true	7.5	34	17.9	86	29.4	136	30.8	153	21.6	409	9.1	39	18	81	22.3	105	26.2	114	19	339	5.6	9	20.1	37	13.5	23	16.9	24	14.1	93
	Very true	1.1	5	5.6	27	4.8	22	9.3	46	5.3	100	2.3	10	3.8	17	7.9	37	10.6	46	6.2	110	3.1	5	3.8	7	4.1	7	4.2	6	3.8	25
I ignore the rules that get in my way.	Very false	78.4	363	55.8	271	46.7	216	43.6	217	55.9	1,067	73.5	316	58.8	264	49.1	234	43.6	190	56	1,004	76.4	123	51.6	95	66.1	111	61	86	63.5	415
	Somewhat false	12.3	57	26.7	130	32.6	151	29.5	147	25.4	485	16.3	70	26.7	120	30.2	144	29.4	128	25.8	462	16.8	27	33.2	61	22.6	38	27	38	25.1	164
	Somewhat true	7.6	35	13.6	66	17.9	83	21.7	108	15.3	292	8.1	35	11.4	51	16.6	79	20.4	89	14.2	254	5.6	9	13	24	8.3	14	9.2	13	9.2	60
	Very true	1.7	8	3.9	19	2.8	13	5.2	26	3.5	66	2.1	9	3.1	14	4.2	20	6.7	29	4	72	1.2	2	2.2	4	3	5	2.8	4	2.3	15
I do the opposite of what people tell me, just to get them mad.	Very false	75.3	348	62.6	303	60.1	279	58	287	63.9	1,217	70.1	300	62.4	282	64.7	308	59.8	262	64.2	1,152	77.1	121	58.7	108	70	119	68.1	96	68.1	444
	Somewhat false	16.2	75	22.5	109	22.2	103	23.6	117	21.2	404	20.8	89	24.1	109	18.9	90	21.5	94	21.3	382	14.6	23	23.4	43	19.4	33	20.6	29	19.6	128
	Somewhat true	6.9	32	11.8	57	14.4	67	13.5	67	11.7	223	7.2	31	10.4	47	12.6	60	14.6	64	11.3	202	7	11	12.5	23	8.2	14	9.9	14	9.5	62
	Very true	1.5	7	3.1	15	3.2	15	4.8	24	3.2	61	1.9	8	3.1	14	3.8	18	4.1	18	3.2	58	1.3	2	5.4	10	2.4	4	1.4	2	2.8	18



## Peer-Individual Risk Factor: Depressive Symptoms

Question	Response	County 2017										County 2019										County 2021									
		6th		8th		10th		12th		Total		6th		8th		10th		12th		Total		6th		8th		10th		12th		Total	
		%	n	%	n	%	n	%	n	%	n	%	n	%	n	%	n	%	n	%	n	%	n	%	n	%	n	%	n	%	n
In the past 12 months, have you felt depressed or sad MOST days, even if you felt OK sometimes?	NO!	37.6	173	31.9	155	22.2	102	26.6	132	29.5	562	34.1	147	35.4	162	28	132	20.8	91	29.6	532	35	56	31.5	58	38.1	64	34.8	49	34.8	227
	no	26.5	122	27.4	133	28.3	130	28.6	142	27.7	527	27.1	117	26.9	123	23.3	110	28.6	125	26.4	475	29.4	47	26.1	48	21.4	36	22	31	24.8	162
	yes	25.9	119	26.7	130	32	147	28	139	28.1	535	28.3	122	20.8	95	27.1	128	30	131	26.5	476	27.5	44	26.6	49	25.6	43	22.7	32	25.7	168
	YES!	10	46	14	68	17.6	81	16.9	84	14.7	279	10.4	45	16.8	77	21.6	102	20.6	90	17.5	314	8.1	13	15.8	29	14.9	25	20.6	29	14.7	96
Sometimes I think that life is not worth it.	NO!	61.5	283	53.8	260	39.5	180	41.1	204	48.9	927	56.8	242	53.1	237	44.2	208	38.3	167	48	854	51.9	82	38.9	72	53	88	47.5	67	47.5	309
	no	19.1	88	20.1	97	29.2	133	29.6	147	24.5	465	23	98	21.3	95	23.1	109	30.7	134	24.5	436	24.7	39	31.4	58	21.7	36	22	31	25.2	164
	yes	13.9	64	16.1	78	18.4	84	18.3	91	16.7	317	13.6	58	15.9	71	20.6	97	20	87	17.6	313	19	30	17.8	33	12.7	21	15.6	22	16.3	106
	YES!	5.4	25	9.9	48	12.9	59	10.9	54	9.8	186	6.6	28	9.6	43	12.1	57	11	48	9.9	176	4.4	7	11.9	22	12.7	21	14.9	21	10.9	71
At times, I think I am no good at all.	NO!	51.2	237	38.5	188	31.5	145	33.1	164	38.5	734	38.6	165	40.5	181	33.8	160	29.2	127	35.5	633	39.2	62	33.7	62	42.2	70	39.3	55	38.4	249
	no	22.9	106	22.3	109	26.9	124	24.2	120	24.1	459	26.5	113	22.8	102	20.1	95	29.4	128	24.6	438	25.9	41	23.4	43	27.1	45	24.3	34	25.2	163
	yes	18.6	86	26.8	131	27.5	127	29.9	148	25.8	492	25.1	107	23.5	105	29.8	141	26	113	26.2	466	26.6	42	29.3	54	16.9	28	17.9	25	23	149
	YES!	7.3	34	12.3	60	14.1	65	12.7	63	11.6	222	9.8	42	13.2	59	16.3	77	15.4	67	13.7	245	8.2	13	13.6	25	13.9	23	18.6	26	13.4	87
All in all, I am inclined to think that I am a failure.	NO!	61.3	277	49.1	237	38	175	39.7	196	46.8	885	51	214	48.3	215	40.1	189	35.7	155	43.7	773	53.8	85	42.3	77	49.7	82	45.4	64	47.7	308
	no	20.8	94	26.3	127	33	152	34.4	170	28.7	543	29.8	125	28.3	126	28.7	135	37.6	163	31	549	24.1	38	30.2	55	24.2	40	25.5	36	26.2	169
	yes	11.5	52	16.1	78	17.8	82	18	89	15.9	301	11.7	49	12.8	57	17.8	84	15.2	66	14.5	256	14.6	23	17	31	12.7	21	12.8	18	14.4	93
	YES!	6.4	29	8.5	41	11.3	52	7.9	39	8.5	161	7.6	32	10.6	47	13.4	63	11.5	50	10.8	192	7.6	12	10.4	19	13.3	22	16.3	23	11.8	76

## Peer-Individual Risk Factor: Sensation Seeking

Question	Response	County 2017										County 2019										County 2021									
		6th		8th		10th		12th		Total		6th		8th		10th		12th		Total		6th		8th		10th		12th		Total	
		%	n	%	n	%	n	%	n	%	n	%	n	%	n	%	n	%	n	%	n	%	n	%	n	%	n	%	n	%	n
How many times have you done what feels good no matter what?	Never	59.4	227	55.9	255	42.8	187	40	187	49.1	856	61.1	223	58.2	238	47.7	218	37.4	158	50.6	837	52.1	74	46.6	82	53.5	85	47.8	64	49.9	305
	I've done it, but not in the past year	15.4	59	12.5	57	13.7	60	11.5	54	13.2	230	16.7	61	14.4	59	14	64	13.7	58	14.6	242	21.1	30	14.8	26	15.7	25	17.2	23	17	104
	Less than once a month	6	23	8.1	37	14.9	65	13.2	62	10.7	187	3.6	13	8.3	34	9.8	45	12.1	51	8.6	143	5.6	8	13.1	23	13.8	22	11.2	15	11.1	68
	About once a month	3.9	15	8.6	39	9.6	42	10	47	8.2	143	4.4	16	6.8	28	7.2	33	11.1	47	7.5	124	4.2	6	8	14	6.3	10	9	12	6.9	42
	2 or 3 times a month	6.5	25	6.6	30	9.2	40	10.9	51	8.4	146	6	22	5.9	24	9	41	11.6	49	8.2	136	5.6	8	10.8	19	4.4	7	10.4	14	7.9	48
	Once a week or more	8.6	33	8.3	38	9.8	43	14.3	67	10.4	181	8.2	30	6.4	26	12.3	56	14.2	60	10.4	172	11.3	16	6.8	12	6.3	10	4.5	6	7.2	44
How many times have you done something dangerous because someone dared you to do it?	Never	75.6	334	58.9	284	45	204	43.9	215	55.5	1,037	73.3	307	57.8	259	54.4	257	44.3	192	57.3	1,015	72.7	112	50.3	90	58.4	94	59.4	79	59.8	375
	I've done it, but not in the past year	16.7	74	20.7	100	26.3	119	19.8	97	20.9	390	16.7	70	20.1	90	19.7	93	21.2	92	19.5	345	18.2	28	17.3	31	20.5	33	20.3	27	19	119
	Less than once a month	2.5	11	7.5	36	13.9	63	17.3	85	10.4	195	4.8	20	12.1	54	11.9	56	17.8	77	11.7	207	3.9	6	16.8	30	9.3	15	10.5	14	10.4	65
	About once a month	2.7	12	5.4	26	7.1	32	8.8	43	6.1	113	2.6	11	4.7	21	6.1	29	7.4	32	5.2	93	1.9	3	7.3	13	4.3	7	3.8	5	4.5	28
	2 or 3 times a month	1.8	8	3.9	19	4.9	22	6.7	33	4.4	82	1.4	6	2.9	13	4.9	23	4.8	21	3.6	63	1.9	3	5	9	4.3	7	4.5	6	4	25
	Once a week or more	0.7	3	3.5	17	2.9	13	3.5	17	2.7	50	1.2	5	2.5	11	3	14	4.4	19	2.8	49	1.3	2	3.4	6	3.1	5	1.5	2	2.4	15
How many times have you done crazy things even if they are a little dangerous?	Never	60	261	45.7	220	29.5	134	30.8	150	41.2	765	59.4	249	46.3	205	40.8	192	30.2	130	44	776	52	79	36.1	65	47.2	75	53.4	70	46.5	289
	I've done it, but not in the past year	23	100	22.5	108	26	118	23.4	114	23.7	440	21.5	90	19.6	87	22.7	107	21.1	91	21.3	375	22.4	34	20.6	37	23.3	37	19.8	26	21.5	134
	Less than once a month	6.9	30	11.2	54	20.5	93	19.3	94	14.6	271	9.8	41	16	71	14.9	70	19.7	85	15.1	267	9.9	15	16.1	29	14.5	23	12.2	16	13.3	83
	About once a month	3.2	14	7.7	37	12.8	58	10.9	53	8.7	162	4.1	17	6.5	29	7.6	36	13	56	7.8	138	5.9	9	13.9	25	6.9	11	6.1	8	8.5	53
	2 or 3 times a month	2.8	12	6.4	31	7.3	33	8.8	43	6.4	119	2.1	9	6.1	27	7.9	37	8.1	35	6.1	108	5.9	9	7.8	14	3.8	6	6.1	8	5.9	37
	Once a week or more	4.1	18	6.4	31	4	18	6.8	33	5.4	100	3.1	13	5.4	24	6.2	29	7.9	34	5.7	100	3.9	6	5.6	10	4.4	7	2.3	3	4.2	26

## Peer-Individual Risk Factor: Gang Involvement

Question	Response	County 2017										County 2019										County 2021									
		6th		8th		10th		12th		Total		6th		8th		10th		12th		Total		6th		8th		10th		12th		Total	
		%	n	%	n	%	n	%	n	%	n	%	n	%	n	%	n	%	n	%	n	%	n	%	n	%	n	%	n	%	n
Have you ever belonged to a gang?	Yes	4.2	18	5.5	26	5.4	24	5.7	27	5.2	95	3.2	13	4.2	18	5.5	25	9.2	39	5.5	95	1.9	3	2.7	5	1.2	2	3.5	5	2.3	15
	No	95.8	410	94.5	449	94.6	422	94.3	449	94.8	1,730	96.8	397	95.8	414	94.5	429	90.8	383	94.5	1,623	98.1	158	97.3	178	98.8	165	96.5	137	97.7	638
How old were you when you first belonged to a gang?	Never	95.8	407	94.3	444	95.5	422	93.2	438	94.6	1,711	97.1	396	95.6	410	95.1	431	90.9	381	94.7	1,618	98.1	158	97.3	178	98.8	165	97.2	138	97.9	639
	10 or younger	2.8	12	1.5	7	1.1	5	2.3	11	1.9	35	1.5	6	1.6	7	1.3	6	1	4	1.3	23	1.2	2	1.1	2	0	0	1.4	2	0.9	6
	11	1.2	5	1.1	5	0.9	4	0.6	3	0.9	17	1.5	6	0.5	2	0.4	2	0.5	2	0.7	12	0.6	1	0	0	0.6	1	0	0	0.3	2
	12	0.2	1	1.1	5	0	0	0.2	1	0.4	7	0	0	2.1	9	0	0	1.2	5	0.8	14	0	0	0	0	0	0	0.7	1	0.2	1
	13	0	0	1.7	8	0.5	2	0.6	3	0.7	13	0	0	0.2	1	0	0	1.4	6	0.4	7	0	0	1.1	2	0.6	1	0	0	0.5	3
	14	0	0	0.4	2	0.7	3	0.9	4	0.5	9	0	0	0	0	2	9	0.7	3	0.7	12	0	0	0.5	1	0	0	0	0	0.2	1
	15	0	0	0	0	1.4	6	0.9	4	0.6	10	0	0	0	0	0.2	1	1.4	6	0.4	7	0	0	0	0	0	0	0	0	0	0
	16	0	0	0	0	0	0	0.2	1	0.1	1	0	0	0	0	0.9	4	1.2	5	0.5	9	0	0	0	0	0	0	0.7	1	0.2	1
	17 or Older	0	0	0	0	0	0	1.1	5	0.3	5	0	0	0	0	0	0	1.7	7	0.4	7	0	0	0	0	0	0	0	0	0	0
In the past 12 months, how many of your best friends have been a member of a gang?	None	91.6	384	90	424	91.9	408	91.9	430	91.3	1,646	92.6	375	90.9	390	88.5	401	89.2	373	90.3	1,539	92.5	148	90.8	167	96.4	159	94.3	132	93.4	606
	1	3.6	15	4.9	23	4.3	19	2.8	13	3.9	70	3.2	13	4.7	20	5.5	25	3.8	16	4.3	74	4.4	7	4.9	9	3	5	2.9	4	3.9	25
	2	1.4	6	1.7	8	1.1	5	2.1	10	1.6	29	1.5	6	2.3	10	1.8	8	1.4	6	1.8	30	1.3	2	3.3	6	0.6	1	1.4	2	1.7	11
	3	1	4	0.8	4	0.9	4	0	0	0.7	12	0.5	2	0.7	3	1.1	5	1.2	5	0.9	15	0	0	0.5	1	0	0	0.7	1	0.3	2
	4	2.4	10	2.5	12	1.8	8	3.2	15	2.5	45	2.2	9	1.4	6	3.1	14	4.3	18	2.8	47	1.9	3	0.5	1	0	0	0.7	1	0.8	5
If you have ever belonged to a gang, did that gang have a name?	Yes	4.3	18	5.5	26	4.3	19	5.8	27	5	90	3	12	3	13	4.9	22	8.9	37	4.9	84	1.2	2	1.1	2	1.2	2	2.8	4	1.5	10
	No	5.9	25	4.9	23	8.1	36	11.4	53	7.6	137	6.4	26	7.6	33	8.4	38	7.7	32	7.6	129	0.6	1	1.6	3	0	0	0.7	1	0.8	5
	I have never belonged to a gang	89.8	378	89.6	421	87.6	387	82.8	385	87.4	1,571	90.6	366	89.4	386	86.7	391	83.3	345	87.5	1,488	98.1	158	97.3	178	98.8	165	96.5	137	97.7	638

## Peer-Individual Risk Factor: Rewards for Antisocial Behavior

Question	Response	County 2017										County 2019										County 2021									
		6th		8th		10th		12th		Total		6th		8th		10th		12th		Total		6th		8th		10th		12th		Total	
		%	n	%	n	%	n	%	n	%	n	%	n	%	n	%	n	%	n	%	n	%	n	%	n	%	n	%	n	%	n
What are the chances you would be seen as cool if you:																															
carried a handgun?	No or very little chance	87.3	379	82.2	397	82.7	377	83.1	412	83.7	1,565	87.4	361	90.8	403	87.2	409	85.5	371	87.7	1,544	85	130	78.1	143	90.6	145	89.5	119	85.4	537
	Little chance	6	26	8.7	42	11.2	51	9.3	46	8.8	165	8.5	35	6.1	27	7.2	34	7.4	32	7.3	128	8.5	13	10.4	19	4.4	7	6	8	7.5	47
	Some chance	3	13	5.8	28	2.4	11	4.4	22	4	74	1.5	6	1.6	7	3	14	3.2	14	2.3	41	2.6	4	8.7	16	3.8	6	1.5	2	4.5	28
	Pretty good chance	1.8	8	0.6	3	2	9	1.4	7	1.4	27	1.5	6	0.7	3	1.1	5	1.4	6	1.1	20	2	3	1.1	2	0.6	1	2.3	3	1.4	9
	Very good chance	1.8	8	2.7	13	1.8	8	1.8	9	2	38	1.2	5	0.9	4	1.5	7	2.5	11	1.5	27	2	3	1.6	3	0.6	1	0.8	1	1.3	8
What are the chances you would be seen as cool if you:																															
began drinking alcoholic beverages regularly, that is, at least once or twice a month?	No or very little chance	89.2	381	74.9	361	54.3	247	52.4	258	67.2	1,247	85.7	349	79.7	353	57.6	270	50.5	217	68	1,189	87.5	133	65	119	68.8	110	65.4	87	71.5	449
	Little chance	5.2	22	14.7	71	18.2	83	19.1	94	14.5	270	8.1	33	11.7	52	19.6	92	18.4	79	14.6	256	4.6	7	19.1	35	16.3	26	14.3	19	13.9	87
	Some chance	1.9	8	5.2	25	14.3	65	16.3	80	9.6	178	2.9	12	5.2	23	12.4	58	17.7	76	9.7	169	2.6	4	8.7	16	6.3	10	9	12	6.7	42
	Pretty good chance	0.9	4	3.3	16	11	50	7.7	38	5.8	108	2	8	1.6	7	7	33	9.5	41	5.1	89	3.9	6	3.8	7	5	8	7.5	10	4.9	31
	Very good chance	2.8	12	1.9	9	2.2	10	4.5	22	2.9	53	1.2	5	1.8	8	3.4	16	4	17	2.6	46	1.3	2	3.3	6	3.8	6	3.8	5	3	19
What are the chances you would be seen as cool if you:																															
smoked cigarettes?	No or very little chance	91.6	393	83	396	75.4	343	75.6	372	81.2	1,504	86.4	349	87.6	390	77.5	361	74	321	81.2	1,421	88.7	134	69.9	128	83	132	78.9	105	79.7	499
	Little chance	3.3	14	9	43	13.8	63	15.4	76	10.6	196	7.7	31	8.1	36	11.6	54	16.6	72	11	193	5.3	8	16.4	30	8.2	13	9.8	13	10.2	64
	Some chance	1.4	6	4	19	6.8	31	4.5	22	4.2	78	2	8	2	9	5.8	27	6.2	27	4.1	71	2.6	4	8.2	15	5	8	5.3	7	5.4	34
	Pretty good chance	0.9	4	1.3	6	2.4	11	1.8	9	1.6	30	2	8	1.3	6	2.8	13	0.9	4	1.8	31	0	0	2.2	4	2.5	4	2.3	3	1.8	11
	Very good chance	2.8	12	2.7	13	1.5	7	2.6	13	2.4	45	2	8	0.9	4	2.4	11	2.3	10	1.9	33	3.3	5	3.3	6	1.3	2	3.8	5	2.9	18
What are the chances you would be seen as cool if you:																															
used marijuana?	No or very little chance	92.8	397	72.9	349	51	232	46.8	230	65.2	1,208	88.6	357	77	342	49.5	231	39	169	62.9	1,099	90	135	66.7	122	70.6	113	60.6	80	72	450
	Little chance	2.8	12	11.1	53	11.4	52	18.1	89	11.1	206	4.7	19	9.5	42	15.6	73	14.8	64	11.3	198	4	6	11.5	21	11.3	18	14.4	19	10.2	64
	Some chance	0.7	3	7.1	34	15.2	69	17.5	86	10.4	192	2	8	7.4	33	11.6	54	17.6	76	9.8	171	2.7	4	10.4	19	10	16	8.3	11	8	50
	Pretty good chance	0.7	3	3.1	15	14.1	64	9.8	48	7	130	2.2	9	2.9	13	12.6	59	14.8	64	8.3	145	0.7	1	6.6	12	5.6	9	9.8	13	5.6	35
	Very good chance	3	13	5.8	28	8.4	38	7.7	38	6.3	117	2.5	10	3.2	14	10.7	50	13.9	60	7.7	134	2.7	4	4.9	9	2.5	4	6.8	9	4.2	26

## Peer-Individual Risk Factor: Interaction with Antisocial Peers

Question	Response	County 2017										County 2019										County 2021										
		6th		8th		10th		12th		Total		6th		8th		10th		12th		Total		6th		8th		10th		12th		Total		
		%	n	%	n	%	n	%	n	%	n	%	n	%	n	%	n	%	n	%	n	%	n	%	n	%	n	%	n	%	n	
Think of up to four of your best friends (the friends you feel closest to). In the past 12 months, how many of your best friends have:																																
Been arrested?	None	95.9	426	92.3	445	93.2	422	88.2	434	92.3	1,727	94.7	395	93	426	92.1	431	90.4	386	92.5	1,638	99.3	152	96.7	176	96.9	157	97	130	97.5	615	
	1	1.8	8	3.9	19	3.3	15	7.5	37	4.2	79	1.4	6	4.1	19	5.3	25	5.2	22	4.1	72	0.7	1	2.7	5	1.9	3	0.7	1	1.6	10	
	2	0.7	3	2.1	10	2	9	2	10	1.7	32	1.4	6	0.9	4	1.3	6	2.3	10	1.5	26	0	0	0	0	0.6	1	2.2	3	0.6	4	
	3	0.2	1	0.4	2	0.7	3	0.8	4	0.5	10	0.5	2	0.7	3	0.6	3	0.7	3	0.6	11	0	0	0	0	0	0	0	0	0	0	0
	4	1.4	6	1.2	6	0.9	4	1.4	7	1.2	23	1.9	8	1.3	6	0.6	3	1.4	6	1.3	23	0	0	0.5	1	0.6	1	0	0	0.3	2	
Think of up to four of your best friends (the friends you feel closest to). In the past 12 months, how many of your best friends have:																																
Dropped out of school?	None	97.7	433	96.5	465	94	424	93.9	461	95.5	1,783	96.2	402	96.5	439	94.5	443	91.8	392	94.7	1,676	97.4	149	95.6	174	95.7	154	95.6	129	96	606	
	1	1.6	7	2.3	11	4.2	19	3.5	17	2.9	54	3.1	13	3.3	15	5.1	24	5.6	24	4.3	76	2.6	4	3.3	6	3.7	6	3.7	5	3.3	21	
	2	0.5	2	0.4	2	1.3	6	1.2	6	0.9	16	0.2	1	0.2	1	0.2	1	1.4	6	0.5	9	0	0	0	0	0	0	0	0	0	0	
	3	0	0	0	0	0.2	1	0.6	3	0.2	4	0	0	0	0	0	0	0.2	1	0.1	1	0	0	0.5	1	0	0	0	0	0.2	1	
	4	0.2	1	0.8	4	0.2	1	0.8	4	0.5	10	0.5	2	0	0	0.2	1	0.9	4	0.4	7	0	0	0.5	1	0.6	1	0.7	1	0.5	3	
Think of up to four of your best friends (the friends you feel closest to). In the past 12 months, how many of your best friends have:																																
Stolen or tried to steal a motor vehicle such as a car or motorcycle?	None	99.8	445	96.8	460	96	434	97.1	475	97.4	1,814	99	414	96.9	440	94.7	446	95.8	408	96.6	1,708	100	153	97.8	178	96.9	157	98.5	133	98.3	621	
	1	0.2	1	2.1	10	2.9	13	1.8	9	1.8	33	0.2	1	2	9	4	19	1.6	7	2	36	0	0	1.6	3	1.9	3	1.5	2	1.3	8	
	2	0	0	0.4	2	0.9	4	0.6	3	0.5	9	0.2	1	0.9	4	0.8	4	1.2	5	0.8	14	0	0	0	0	0	0	0	0	0	0	
	3	0	0	0.4	2	0	0	0	0	0.1	2	0	0	0.2	1	0.2	1	0.5	2	0.2	4	0	0	0	0	0	0	0	0	0	0	
	4	0	0	0.2	1	0.2	1	0.4	2	0.2	4	0.5	2	0	0	0.2	1	0.9	4	0.4	7	0	0	0.5	1	1.2	2	0	0	0.5	3	
Think of up to four of your best friends (the friends you feel closest to). In the past 12 months, how many of your best friends have:																																
Been suspended from school?	None	82.4	365	74.1	355	75.6	343	80.9	397	78.2	1,460	80.8	333	71.2	326	76.3	357	81.7	348	77.3	1,364	83.7	128	65	119	79.4	127	90.4	122	78.6	496	
	1	13.5	60	14.8	71	13.2	60	12.6	62	13.6	253	14.3	59	15.7	72	12.6	59	9.6	41	13.1	231	12.4	19	19.1	35	10.6	17	6.7	9	12.7	80	
	2	1.6	7	7.1	34	6.2	28	3.1	15	4.5	84	2.9	12	5.9	27	6.6	31	5.4	23	5.3	93	3.3	5	6.6	12	4.4	7	1.5	2	4.1	26	
	3	0.2	1	1.3	6	2	9	1	5	1.1	21	0.5	2	2.4	11	1.5	7	1.6	7	1.5	27	0.7	1	6	11	1.3	2	1.5	2	2.5	16	
	4	2.3	10	2.7	13	3.1	14	2.4	12	2.6	49	1.5	6	4.8	22	3	14	1.6	7	2.8	49	0	0	3.3	6	4.4	7	0	0	2.1	13	
Think of up to four of your best friends (the friends you feel closest to). In the past 12 months, how many of your best friends have:																																
Carried a handgun?	None	98	434	97.1	463	96.5	436	95.7	469	96.8	1,802	97.6	402	96.5	435	96.6	452	92	391	95.7	1,680	98.7	150	94.5	172	98.1	158	99.3	134	97.5	614	
	1	1.6	7	2.1	10	2	9	2.2	11	2	37	2.4	10	2.7	12	1.7	8	2.8	12	2.4	42	0	0	4.9	9	1.2	2	0.7	1	1.9	12	
	2	0.2	1	0.4	2	0.9	4	1	5	0.6	12	0	0	0.2	1	0.9	4	3.1	13	1	18	0.7	1	0	0	0	0	0	0	0.2	1	
	3	0	0	0	0	0	0	0.6	3	0.2	3	0	0	0.2	1	0.2	1	0.5	2	0.2	4	0	0	0	0	0	0	0	0	0	0	
	4	0.2	1	0.4	2	0.7	3	0.4	2	0.4	8	0	0	0.4	2	0.6	3	1.6	7	0.7	12	0.7	1	0.5	1	0.6	1	0	0	0.5	3	

### Peer-Individual Risk Factor: Interaction with Antisocial Peers (continued)

Question	Response	County 2017										County 2019										County 2021									
		6th		8th		10th		12th		Total		6th		8th		10th		12th		Total		6th		8th		10th		12th		Total	
		%	n	%	n	%	n	%	n	%	n	%	n	%	n	%	n	%	n	%	n	%	n	%	n	%	n	%	n	%	n
Think of up to four of your best friends (the friends you feel closest to). In the past 12 months, how many of your best friends have:																															
Sold illegal drugs?	None	99.5	433	94.7	451	83.8	379	78.2	381	88.9	1,644	99	409	97.1	437	86.7	404	80.5	343	90.8	1,593	100	152	94.4	170	96.3	154	93.3	126	96	602
	1	0	0	2.3	11	8.6	39	11.1	54	5.6	104	0.5	2	2	9	5.8	27	7.3	31	3.9	69	0	0	4.4	8	0.6	1	2.2	3	1.9	12
	2	0.2	1	1.5	7	4.9	22	5.3	26	3	56	0.2	1	0.7	3	3.9	18	7	30	3	52	0	0	0	0	0.6	1	1.5	2	0.5	3
	3	0.2	1	0	0	1.8	8	1.8	9	1	18	0	0	0	0	1.3	6	1.9	8	0.8	14	0	0	0	0	0.6	1	2.2	3	0.6	4
	4	0	0	1.5	7	0.9	4	3.5	17	1.5	28	0.2	1	0.2	1	2.4	11	3.3	14	1.5	27	0	0	1.1	2	1.9	3	0.7	1	1	6

### Peer-Individual Risk Factor: Friends' Use of Drugs

Question	Response	County 2017										County 2019										County 2021									
		6th		8th		10th		12th		Total		6th		8th		10th		12th		Total		6th		8th		10th		12th		Total	
		%	n	%	n	%	n	%	n	%	n	%	n	%	n	%	n	%	n	%	n	%	n	%	n	%	n	%	n	%	n
Think of up to four of your best friends (the friends you feel closest to). In the past 12 months, how many of your best friends have:																															
Tried beer, wine, or hard liquor when their parents didn't know about it?	None	92.3	405	71.3	338	43.6	196	34.1	165	59.8	1,104	89.8	369	74.5	336	48.1	224	37	157	62	1,086	93.5	143	63.4	116	63.6	103	61.5	83	70.3	445
	1	5.2	23	12.4	59	16.7	75	10.5	51	11.3	208	6.3	26	12.6	57	15	70	9.4	40	11	193	5.9	9	21.3	39	15.4	25	8.9	12	13.4	85
	2	1.4	6	8.4	40	15.8	71	17.8	86	11	203	2.2	9	4.7	21	14.4	67	13.2	56	8.7	153	0.7	1	9.8	18	8	13	12.6	17	7.7	49
	3	0.5	2	3.4	16	6.2	28	7.4	36	4.4	82	0.7	3	3.3	15	8.6	40	7.8	33	5.2	91	0	0	1.6	3	3.1	5	6.7	9	2.7	17
	4	0.7	3	4.4	21	17.8	80	30.2	146	13.5	250	1	4	4.9	22	13.9	65	32.5	138	13.1	229	0	0	3.8	7	9.9	16	10.4	14	5.8	37
Think of up to four of your best friends (the friends you feel closest to). In the past 12 months, how many of your best friends have:																															
Smoked cigarettes?	None	97	423	86.2	406	75.8	341	64	313	80.3	1,483	96.1	396	88.5	401	76.9	359	70	298	82.7	1,454	98.7	151	85.8	157	87	140	79.9	107	88	555
	1	2.3	10	6.8	32	13.3	60	13.5	66	9.1	168	2.9	12	8.2	37	10.5	49	12.7	54	8.6	152	1.3	2	10.4	19	7.5	12	9.7	13	7.3	46
	2	0.2	1	3.8	18	6.7	30	10	49	5.3	98	0.2	1	2.4	11	7.7	36	8	34	4.7	82	0	0	1.6	3	1.9	3	4.5	6	1.9	12
	3	0	0	0.8	4	2.2	10	4.1	20	1.8	34	0.5	2	0.4	2	1.3	6	4.5	19	1.6	29	0	0	1.1	2	1.9	3	0.7	1	1	6
	4	0.5	2	2.3	11	2	9	8.4	41	3.4	63	0.2	1	0.4	2	3.6	17	4.9	21	2.3	41	0	0	1.1	2	1.9	3	5.2	7	1.9	12
Think of up to four of your best friends (the friends you feel closest to). In the past 12 months, how many of your best friends have:																															
Used LSD, cocaine, amphetamines or another illegal drug?	None	99.1	428	93.7	444	88.2	398	85.2	416	91.4	1,686	98.8	404	96.2	433	89.9	419	86.8	369	92.9	1,625	100	153	95.1	173	94.4	151	92.6	125	95.6	602
	1	0.5	2	3.8	18	8.2	37	7.8	38	5.1	95	0.5	2	2.9	13	7.1	33	5.9	25	4.2	73	0	0	4.4	8	3.1	5	3.7	5	2.9	18
	2	0.2	1	1.3	6	2.2	10	4.3	21	2.1	38	0.2	1	0.2	1	2.1	10	4	17	1.7	29	0	0	0	0	0.6	1	1.5	2	0.5	3
	3	0.2	1	0	0	0.7	3	0.6	3	0.4	7	0.2	1	0.2	1	0.6	3	1.4	6	0.6	11	0	0	0	0	0	0	1.5	2	0.3	2
	4	0	0	1.3	6	0.7	3	2	10	1	19	0.2	1	0.4	2	0.2	1	1.9	8	0.7	12	0	0	0.5	1	1.9	3	0.7	1	0.8	5
Think of up to four of your best friends (the friends you feel closest to). In the past 12 months, how many of your best friends have:																															
Used marijuana?	None	98.4	433	80.9	386	53.2	240	38.4	186	67.2	1,245	96.3	390	83.1	374	53.4	246	34.6	147	66.5	1,157	99.3	151	84.1	153	70.4	114	58.5	79	78.8	497
	1	0.9	4	7.3	35	12	54	13.8	67	8.6	160	2.5	10	9.1	41	10.2	47	10.6	45	8.2	143	0.7	1	8.2	15	13.6	22	10.4	14	8.2	52
	2	0.2	1	2.9	14	10.4	47	12.2	59	6.5	121	0.5	2	4	18	12.4	57	13.9	59	7.8	136	0	0	2.7	5	3.1	5	11.1	15	4	25
	3	0.5	2	2.5	12	6.2	28	8.7	42	4.5	84	0.2	1	1.3	6	6.9	32	11.8	50	5.1	89	0	0	1.6	3	3.1	5	5.9	8	2.5	16
	4	0	0	6.3	30	18.2	82	26.9	130	13.1	242	0.5	2	2.4	11	17.1	79	29.2	124	12.4	216	0	0	3.3	6	9.9	16	14.1	19	6.5	41

Peer-Individual Protective Factor: Belief in the Moral Order																															
Question	Response	County 2017										County 2019										County 2021									
		6th		8th		10th		12th		Total		6th		8th		10th		12th		Total		6th		8th		10th		12th		Total	
		%	n	%	n	%	n	%	n	%	n	%	n	%	n	%	n	%	n	%	n	%	n	%	n	%	n	%	n	%	n
I think it is okay to take something without asking as long as you get away with it.	NO!	79.7	350	58.9	279	50.9	231	49.4	243	59.3	1,103	74.9	308	61.9	273	51.3	237	46.8	200	58.5	1,018	70.9	107	50.6	91	61	97	64.1	84	61	379
	no	17.1	75	31.4	149	42.5	193	41.7	205	33.5	622	22.6	93	30.8	136	40.9	189	44	188	34.8	606	29.1	44	45.6	82	32.1	51	29	38	34.6	215
	yes	2.5	11	8	38	5.7	26	6.3	31	5.7	106	1.7	7	5.9	26	5.4	25	6.3	27	4.9	85	0	0	3.9	7	5	8	5.3	7	3.5	22
	YES!	0.7	3	1.7	8	0.9	4	2.6	13	1.5	28	0.7	3	1.4	6	2.4	11	2.8	12	1.8	32	0	0	0	0	1.9	3	1.5	2	0.8	5
It is alright to beat people up if they start the fight.	NO!	48.6	215	27.4	129	24.3	109	24.1	119	30.8	572	46	184	28.2	124	22.5	104	24.5	105	29.9	517	53.3	80	26	47	38.4	61	40	52	38.7	240
	no	21.3	94	22.1	104	22.9	103	23.7	117	22.5	418	28	112	21.2	93	22.7	105	23.3	100	23.7	410	29.3	44	28.2	51	19.5	31	23.8	31	25.3	157
	yes	19.7	87	27.2	128	32.5	146	29.2	144	27.2	505	19.3	77	31.4	138	29.7	137	28.9	124	27.5	476	12	18	29.8	54	27	43	24.6	32	23.7	147
	YES!	10.4	46	23.4	110	20.3	91	22.9	113	19.4	360	6.8	27	19.1	84	25.1	116	23.3	100	18.9	327	5.3	8	16	29	15.1	24	11.5	15	12.3	76
I think sometimes it's okay to cheat at school.	NO!	72.2	325	50.5	243	27.4	124	22	108	42.7	800	65.1	274	39.9	182	29.9	140	22.1	95	38.9	691	68.7	101	35.2	64	43.4	69	43.5	57	47	291
	no	22.2	100	33.9	163	36.6	166	36.5	179	32.4	608	29.5	124	38.2	174	35	164	34.9	150	34.5	612	23.1	34	43.4	79	37.1	59	32.1	42	34.6	214
	yes	4	18	12.7	61	30.5	138	33.2	163	20.3	380	5.2	22	18	82	25.8	121	32.1	138	20.4	363	8.2	12	19.8	36	15.7	25	19.8	26	16	99
	YES!	1.6	7	2.9	14	5.5	25	8.4	41	4.6	87	0.2	1	3.9	18	9.4	44	10.9	47	6.2	110	0	0	1.6	3	3.8	6	4.6	6	2.4	15
It is important to be honest with your parents, even if they become upset or you get punished.	NO!	4.7	21	6	29	6.4	29	7.8	38	6.3	117	5	21	8.4	38	8.4	39	6.7	29	7.2	127	14.3	21	17.6	32	22	35	26	34	19.7	122
	no	3.1	14	7.3	35	11.9	54	12.1	59	8.7	162	5	21	10.4	47	10.3	48	14.4	62	10.1	178	4.1	6	14.8	27	10.1	16	9.9	13	10	62
	yes	24.2	108	39.4	189	50.2	227	48	234	40.6	758	32.5	135	39.4	178	40.9	191	48.1	207	40.3	711	34	50	44	80	35.2	56	41.2	54	38.8	240
	YES!	67.9	303	47.3	227	31.4	142	32.2	157	44.4	829	57.5	239	41.8	189	40.5	189	30.7	132	42.4	749	47.6	70	23.6	43	32.7	52	22.9	30	31.5	195

Peer-Individual Protective Factor: Religiosity																															
Question	Response	County 2017										County 2019										County 2021									
		6th		8th		10th		12th		Total		6th		8th		10th		12th		Total		6th		8th		10th		12th		Total	
		%	n	%	n	%	n	%	n	%	n	%	n	%	n	%	n	%	n	%	n	%	n	%	n	%	n	%	n	%	n
How often do you attend religious services or activities?	Never	31.6	136	35.4	168	44	202	44.7	221	39.1	727	35.7	142	46.9	209	47.9	225	51.3	221	45.7	797	30.6	49	37.8	70	47	79	59	82	42.9	280
	Rarely	29.2	126	28.8	137	29	133	29.4	145	29.1	541	33.9	135	25.8	115	29.1	137	28.3	122	29.2	509	42.5	68	36.8	68	26.8	45	28.8	40	33.9	221
	1-2 times a month	14.4	62	10.7	51	10.7	49	13.2	65	12.2	227	11.8	47	11.4	51	9.8	46	7.4	32	10.1	176	13.1	21	11.4	21	13.1	22	5	7	10.9	71
	Once a week or more	24.8	107	25.1	119	16.3	75	12.8	63	19.6	364	18.6	74	15.9	71	13.2	62	13	56	15.1	263	13.8	22	14.1	26	13.1	22	7.2	10	12.3	80

### ATOD Use And Access: Willingness To Use

Question	Response	County 2017										County 2019										County 2021									
		6th		8th		10th		12th		Total		6th		8th		10th		12th		Total		6th		8th		10th		12th		Total	
		%	n	%	n	%	n	%	n	%	n	%	n	%	n	%	n	%	n	%	n	%	n	%	n	%	n	%	n	%	n
How willing are you to try the drugs listed below before you are 21? These are not questions about current or past use of these drugs. ALCOHOL (beer, wine, coolers, hard liquor such as vodka, whiskey, gin, or rum)	I would never try it	68.4	342	41.1	202	22.7	105	18.8	95	38	744	63.9	296	42.7	197	24.4	117	20	90	37.8	700	62.9	110	33.2	64	41.9	83	33.5	58	42.6	315
	I probably wouldn't try it	16.4	82	19.1	94	15.3	71	12.8	65	15.9	312	15.3	71	18.7	86	14.4	69	9.8	44	14.6	270	19.4	34	18.7	36	16.2	32	10.4	18	16.2	120
	I'm not sure whether or not I would try it	11.8	59	20.8	102	21	97	17.2	87	17.6	345	14.7	68	20	92	22.3	107	16	72	18.3	339	10.9	19	26.9	52	20.7	41	19.7	34	19.8	146
	I would like to try it	3.2	16	16.1	79	30.5	141	26.1	132	18.8	368	5.6	26	14.3	66	23.5	113	29	130	18.1	335	6.3	11	17.1	33	14.6	29	21.4	37	14.9	110
	I would use it any chance I got	0.2	1	2.9	14	10.6	49	25.1	127	9.7	191	0.4	2	4.3	20	15.4	74	25.2	113	11.3	209	0.6	1	4.1	8	6.6	13	15	26	6.5	48
How willing are you to try the drugs listed below before you are 21? These are not questions about current or past use of these drugs. MARIJUANA (pot, hash, cannabis, weed)	I would never try it	94.2	473	72	354	45.7	210	37.2	190	62.4	1,227	92.6	428	73.5	338	49	235	31.4	140	61.7	1,141	90.3	159	64.6	124	62.8	125	50.6	87	67	495
	I probably wouldn't try it	3	15	8.7	43	12.8	59	11.7	60	9	177	5	23	8.9	41	11.5	55	11.2	50	9.1	169	6.8	12	13.5	26	13.1	26	8.7	15	10.7	79
	I'm not sure whether or not I would try it	2.2	11	8.7	43	15.2	70	14.1	72	10	196	1.7	8	8.5	39	12.7	61	14.1	63	9.3	171	2.3	4	11.5	22	12.1	24	16.3	28	10.6	78
	I would like to try it	0.6	3	7.1	35	14.6	67	19.6	100	10.4	205	0.6	3	5.4	25	13.3	64	18.6	83	9.5	175	0.6	1	8.3	16	7.5	15	12.2	21	7.2	53
	I would use it any chance I got	0	0	3.5	17	11.7	54	17.4	89	8.1	160	0	0	3.7	17	13.5	65	24.7	110	10.4	192	0	0	2.1	4	4.5	9	12.2	21	4.6	34

### ATOD Use And Access: High Prevalence/Early Initiation Drugs

Question	Response	County 2017										County 2019										County 2021									
		6th		8th		10th		12th		Total		6th		8th		10th		12th		Total		6th		8th		10th		12th		Total	
		%	n	%	n	%	n	%	n	%	n	%	n	%	n	%	n	%	n	%	n	%	n	%	n	%	n	%	n	%	n
How many times in your lifetime have you had beer, wine, or hard liquor?	0 times	81	421	66.5	333	38.4	180	27.6	142	53.7	1,076	81.1	385	62.4	296	41.6	202	26.3	120	53	1,003	89	161	59.4	117	61.4	124	51.5	100	64.9	502
	1-2 times	13.7	71	16.2	81	19	89	11.1	57	14.9	298	13.7	65	18.1	86	15.2	74	11.8	54	14.7	279	8.3	15	21.3	42	15.8	32	12.4	24	14.6	113
	3-5 times	4	21	7.8	39	14.9	70	12	62	9.6	192	3.8	18	7.4	35	14	68	10.9	50	9	171	1.1	2	10.7	21	9.4	19	8.2	16	7.5	58
	6-9 times	0.6	3	3.4	17	7	33	10.1	52	5.2	105	0.4	2	4.4	21	6.8	33	5.5	25	4.3	81	1.1	2	4.1	8	5.4	11	10.8	21	5.4	42
	10-19 times	0.2	1	3.4	17	8.5	40	10.7	55	5.6	113	0.6	3	4.2	20	9.7	47	11.2	51	6.4	121	0	0	2	4	2.5	5	5.7	11	2.6	20
	20-39 times	0.4	2	1	5	6.4	30	11.3	58	4.7	95	0.2	1	2.3	11	4.5	22	12	55	4.7	89	0	0	1.5	3	2	4	2.6	5	1.6	12
	40 or more times	0.2	1	1.8	9	5.8	27	17.3	89	6.3	126	0.2	1	1.1	5	8.2	40	22.3	102	7.8	148	0.6	1	1	2	3.5	7	8.8	17	3.5	27
How many times in the past 30 days have you had beer, wine, or hard liquor?	0 times	97.7	504	89.2	445	71.5	336	55.4	285	78.5	1,570	97.5	459	86.9	410	74.6	361	56.3	255	79	1,485	98.9	179	88.7	173	84.6	170	74.1	140	86.4	662
	1-2 times	1.6	8	7.8	39	15.7	74	20.4	105	11.3	226	1.9	9	10	47	16.5	80	21.4	97	12.4	233	0.6	1	7.2	14	9	18	11.6	22	7.2	55
	3-5 times	0.6	3	2	10	6	28	13.2	68	5.5	109	0.4	2	2.1	10	4.3	21	10.4	47	4.3	80	0.6	1	2.6	5	2	4	7.4	14	3.1	24
	6-9 times	0	0	0.8	4	4.9	23	4.7	24	2.6	51	0	0	0.8	4	1.9	9	6.6	30	2.3	43	0	0	0.5	1	2	4	4.2	8	1.7	13
	10-19 times	0	0	0	0	1.3	6	2.9	15	1.1	21	0	0	0.2	1	2.1	10	1.8	8	1	19	0	0	0	0	1.5	3	0.5	1	0.5	4
	20-39 times	0.2	1	0	0	0.4	2	1.4	7	0.5	10	0	0	0	0	0.4	2	2	9	0.6	11	0	0	0.5	1	0.5	1	0	0	0.3	2
	40 or more times	0	0	0.2	1	0.2	1	1.9	10	0.6	12	0.2	1	0	0	0.2	1	1.5	7	0.5	9	0	0	0.5	1	0.5	1	2.1	4	0.8	6



### ATOD Use And Access: High Prevalence/Early Initiation Drugs (continued)

Question	Response	County 2017										County 2019										County 2021									
		6th		8th		10th		12th		Total		6th		8th		10th		12th		Total		6th		8th		10th		12th		Total	
		%	n	%	n	%	n	%	n	%	n	%	n	%	n	%	n	%	n	%	n	%	n	%	n	%	n	%	n	%	n
How many times in your lifetime have you used marijuana (pot, hash, cannabis, weed)?	0 times	99.8	508	92	463	74.9	350	55.3	284	80.5	1,605	99.6	461	92.8	435	69.2	332	49.7	226	77.9	1,454	100	181	94.9	186	84.7	171	71.1	138	87.5	676
	1-2 times	0.2	1	3.4	17	6	28	7.6	39	4.3	85	0.2	1	3.2	15	6.3	30	9.5	43	4.8	89	0	0	2.6	5	3.5	7	9.8	19	4	31
	3-5 times	0	0	1.4	7	3.9	18	7.6	39	3.2	64	0	0	1.3	6	3.5	17	7.7	35	3.1	58	0	0	0.5	1	4	8	3.1	6	1.9	15
	6-9 times	0	0	0.4	2	3	14	3.3	17	1.7	33	0	0	0.2	1	3.5	17	2.9	13	1.7	31	0	0	0.5	1	0.5	1	1.5	3	0.6	5
	10-19 times	0	0	0.4	2	2.8	13	4.5	23	1.9	38	0.2	1	0.6	3	2.1	10	6.6	30	2.4	44	0	0	0.5	1	2	4	2.1	4	1.2	9
	20-39 times	0	0	0.4	2	2.1	10	3.9	20	1.6	32	0	0	1.1	5	3.3	16	3.5	16	2	37	0	0	0.5	1	2	4	2.1	4	1.2	9
	40 or more times	0	0	2	10	7.3	34	17.9	92	6.8	136	0	0	0.9	4	12.1	58	20.2	92	8.2	154	0	0	0.5	1	3.5	7	10.3	20	3.6	28
How many times in the past 30 days have you used marijuana (pot, hash, cannabis, weed)?	0 times	99.8	499	94.6	469	84.8	397	77.7	398	89.2	1,763	99.8	461	96.1	445	82.9	394	73.5	335	88.1	1,635	100	181	97.4	191	91	183	82.7	158	92.7	713
	1-2 times	0.2	1	3	15	5.6	26	6.8	35	3.9	77	0.2	1	1.9	9	5.5	26	7.9	36	3.9	72	0	0	1.5	3	3	6	6.8	13	2.9	22
	3-5 times	0	0	0.8	4	2.1	10	2.9	15	1.5	29	0	0	0.9	4	3.2	15	4.8	22	2.2	41	0	0	0	0	0.5	1	1	2	0.4	3
	6-9 times	0	0	0.4	2	1.5	7	3.1	16	1.3	25	0	0	0.4	2	1.7	8	2	9	1	19	0	0	0	0	1	2	2.6	5	0.9	7
	10-19 times	0	0	0.6	3	2.4	11	2.7	14	1.4	28	0	0	0	0	1.9	9	2	9	1	18	0	0	0	0	2.5	5	2.6	5	1.3	10
	20-39 times	0	0	0	0	1.1	5	2.3	12	0.9	17	0	0	0.4	2	1.5	7	4.2	19	1.5	28	0	0	0.5	1	0.5	1	2.6	5	0.9	7
	40 or more times	0	0	0.6	3	2.6	12	4.3	22	1.9	37	0	0	0.2	1	3.4	16	5.7	26	2.3	43	0	0	0.5	1	1.5	3	1.6	3	0.9	7
How many times in your lifetime have you sniffed glue, breathed the contents of an aerosol spray can, or inhaled other gases or sprays in order to get high?	0 times	95.7	490	94.7	479	95.5	448	93.6	480	94.9	1,897	94.7	445	92.2	437	94.6	456	92.5	422	93.5	1,760	96.1	174	91.9	181	96	192	95.4	185	94.8	732
	1-2 times	2.7	14	3	15	2.8	13	2.5	13	2.8	55	3.4	16	4.4	21	3.1	15	2.6	12	3.4	64	1.7	3	4.1	8	1.5	3	3.1	6	2.6	20
	3-5 times	0.2	1	1.4	7	0.4	2	1.4	7	0.9	17	0.9	4	1.5	7	0.4	2	2.9	13	1.4	26	1.7	3	2	4	0	0	1	2	1.2	9
	6-9 times	0.2	1	0.6	3	0.6	3	0.6	3	0.5	10	0.4	2	0.6	3	0.6	3	0.2	1	0.5	9	0	0	1.5	3	1	2	0.5	1	0.8	6
	10-19 times	0.2	1	0	0	0.2	1	0.6	3	0.3	5	0	0	0.8	4	0.2	1	0	0	0.3	5	0.6	1	0	0	1	2	0	0	0.4	3
	20-39 times	0.4	2	0.2	1	0.4	2	0	0	0.3	5	0.2	1	0	0	0.2	1	0.9	4	0.3	6	0	0	0	0	0	0	0	0	0	0
	40 or more times	0.6	3	0.2	1	0	0	1.4	7	0.5	11	0.4	2	0.4	2	0.8	4	0.9	4	0.6	12	0	0	0.5	1	0.5	1	0	0	0.3	2
How many times in the past 30 days have you sniffed glue, breathed the contents of an aerosol spray can, or inhaled other gases or sprays in order to get high?	0 times	97.6	498	98	482	99.1	464	98.8	507	98.4	1,951	97.6	453	97.8	455	98.7	470	98.9	449	98.3	1,827	98.9	179	97	191	98	196	100	193	98.4	759
	1-2 times	1.4	7	1	5	0.6	3	0.6	3	0.9	18	1.7	8	1.5	7	0.2	1	1.1	5	1.1	21	1.1	2	1.5	3	1.5	3	0	0	1	8
	3-5 times	0	0	0.4	2	0.2	1	0.4	2	0.3	5	0.2	1	0.4	2	0.8	4	0	0	0.4	7	0	0	1	2	0	0	0	0	0.3	2
	6-9 times	0.2	1	0.4	2	0	0	0	0	0.2	3	0	0	0.2	1	0	0	0	0	0.1	1	0	0	0.5	1	0	0	0	0	0.1	1
	10-19 times	0.2	1	0	0	0	0	0	0	0.1	1	0	0	0	0	0	0	0	0	0	0	0	0	0	0	0	0	0	0	0	0
	20-39 times	0.4	2	0.2	1	0	0	0	0	0.2	3	0	0	0	0	0	0	0	0	0	0	0	0	0	0	0	0	0	0	0	0
	40 or more times	0.2	1	0	0	0	0	0.2	1	0.1	2	0.4	2	0	0	0.2	1	0	0	0.2	3	0	0	0	0	0.5	1	0	0	0.1	1

**ATOD Use And Access: High Prevalence/Early Initiation Drugs (continued)**

Question	Response	County 2017										County 2019										County 2021									
		6th		8th		10th		12th		Total		6th		8th		10th		12th		Total		6th		8th		10th		12th		Total	
		%	n	%	n	%	n	%	n	%	n	%	n	%	n	%	n	%	n	%	n	%	n	%	n	%	n	%	n	%	n
How many times in your lifetime have you used over-the-counter medicine (cough syrup, cold medicine, etc.) in order to get high?	0 times	97.6	485	96.4	486	94.4	439	91.3	464	94.9	1,874	98	447	96.4	429	93.3	445	92.5	417	95	1,738	98.3	175	96.4	188	98	197	94.6	175	96.8	735
	1-2 times	1.2	6	2.2	11	3.2	15	3.5	18	2.5	50	0.9	4	2	9	3.8	18	4.2	19	2.7	50	0.6	1	2.1	4	0.5	1	1.6	3	1.2	9
	3-5 times	0.4	2	0.8	4	0.9	4	2.2	11	1.1	21	0.4	2	1.1	5	0.8	4	1.1	5	0.9	16	0.6	1	0.5	1	0.5	1	1.6	3	0.8	6
	6-9 times	0.4	2	0	0	0.9	4	0.8	4	0.5	10	0.2	1	0	0	0.6	3	0.7	3	0.4	7	0	0	0	0	0.5	1	1.1	2	0.4	3
	10-19 times	0.2	1	0.2	1	0.2	1	1	5	0.4	8	0.2	1	0.2	1	0.4	2	0.2	1	0.3	5	0	0	0	0	0.5	1	0	0	0.1	1
	20-39 times	0.2	1	0.2	1	0	0	0.6	3	0.3	5	0	0	0.2	1	0.2	1	0.4	2	0.2	4	0	0	0	0	0	0	0	0	0	0
	40 or more times	0	0	0.2	1	0.4	2	0.6	3	0.3	6	0.2	1	0	0	0.8	4	0.9	4	0.5	9	0.6	1	1	2	0	0	1.1	2	0.7	5
How many times in the past 30 days have you used over-the-counter medicine (cough syrup, cold medicine, etc.) in order to get high?	0 times	98.6	486	98.4	484	98.9	459	97.7	500	98.4	1,929	98.9	448	97.5	437	97.5	460	98.5	445	98.1	1,790	99.4	177	97.4	190	99	199	99.5	184	98.8	750
	1-2 times	0.8	4	1	5	1.1	5	1	5	1	19	0.4	2	1.8	8	1.9	9	0.9	4	1.3	23	0	0	1.5	3	1	2	0.5	1	0.8	6
	3-5 times	0	0	0.2	1	0	0	0.4	2	0.2	3	0.2	1	0.7	3	0.2	1	0.7	3	0.4	8	0	0	1	2	0	0	0	0.3	2	
	6-9 times	0.4	2	0	0	0	0	0.4	2	0.2	4	0.2	1	0	0	0.2	1	0	0	0.1	2	0	0	0	0	0	0	0	0	0	0
	10-19 times	0.2	1	0	0	0	0	0.2	1	0.1	2	0.2	1	0	0	0	0	0	0	0.1	1	0.6	1	0	0	0	0	0	0	0.1	1
	20-39 times	0	0	0.2	1	0	0	0.2	1	0.1	2	0	0	0	0	0	0	0	0	0	0	0	0	0	0	0	0	0	0	0	0
	40 or more times	0	0	0.2	1	0	0	0.2	1	0.1	2	0	0	0	0	0.2	1	0	0	0.1	1	0	0	0	0	0	0	0	0	0	0
Have you ever smoked cigarettes?	Never	98.6	510	90.7	456	83.8	392	73.3	377	86.7	1,735	98.5	466	91.9	433	84	408	73.7	336	87.1	1,643	99.4	178	92.3	179	88.2	180	84.9	152	91.1	689
	Once or twice	1.4	7	8.3	42	8.1	38	10.1	52	6.9	139	1.3	6	5.5	26	9.3	45	12.7	58	7.2	135	0.6	1	6.2	12	6.9	14	3.9	7	4.5	34
	Once in a while but not regularly	0	0	0.4	2	4.9	23	6.2	32	2.8	57	0	0	1.7	8	4.3	21	7.7	35	3.4	64	0	0	1.5	3	2.5	5	7.3	13	2.8	21
	Regularly in the past	0	0	0.2	1	0.4	2	5.3	27	1.5	30	0	0	0.6	3	1.6	8	3.1	14	1.3	25	0	0	0	0	2	4	2.2	4	1.1	8
	Regularly now	0	0	0.4	2	2.8	13	5.1	26	2	41	0.2	1	0.2	1	0.8	4	2.9	13	1	19	0	0	0	0	0.5	1	1.7	3	0.5	4
How frequently have you smoked cigarettes during the past 30 days?	Never	99.6	513	97.8	492	93.6	440	86.1	441	94.3	1,886	99.8	472	97.5	459	93.8	457	89.8	405	95.3	1,793	100	179	99	192	94.6	193	92.7	166	96.6	730
	Once or twice	0.4	2	1.8	9	2.8	13	5.5	28	2.6	52	0	0	1.5	7	4.9	24	6.7	30	3.2	61	0	0	0.5	1	3.9	8	5	9	2.4	18
	Once or twice per week	0	0	0.2	1	0.4	2	1.8	9	0.6	12	0	0	0.2	1	0.4	2	0.9	4	0.4	7	0	0	0.5	1	0.5	1	1.7	3	0.7	5
	About once a day	0	0	0	0	1.5	7	1.4	7	0.7	14	0.2	1	0	0	0.2	1	0.2	1	0.2	3	0	0	0	0	0.5	1	0.6	1	0.3	2
	More than once a day	0	0	0.2	1	1.7	8	5.3	27	1.8	36	0	0	0.8	4	0.6	3	2.4	11	1	18	0	0	0	0	0.5	1	0	0	0.1	1
Have you ever used smokeless tobacco (chew, snuff, plug, dipping tobacco, or chewing tobacco)?	Never	99.8	517	96.2	484	94.7	445	83.3	428	93.5	1,874	99.4	466	96.4	455	93.2	455	86.8	395	94	1,771	100	179	97.4	189	98	200	92.7	166	97.1	734
	Once or twice	0.2	1	2.8	14	3.8	18	6.2	32	3.2	65	0.6	3	2.3	11	4.5	22	6.4	29	3.5	65	0	0	2.6	5	2	4	5	9	2.4	18
	Once in a while but not regularly	0	0	0.8	4	0.6	3	5.1	26	1.6	33	0	0	0.8	4	1.4	7	3.3	15	1.4	26	0	0	0	0	0	0	1.7	3	0.4	3
	Regularly in the past	0	0	0	0	0.6	3	2.3	12	0.7	15	0	0	0.2	1	0.6	3	2	9	0.7	13	0	0	0	0	0	0	0	0	0	0
	Regularly now	0	0	0.2	1	0.2	1	3.1	16	0.9	18	0	0	0.2	1	0.2	1	1.5	7	0.5	9	0	0	0	0	0	0	0.6	1	0.1	1
How frequently have you used smokeless tobacco during the past 30 days?	Never	100	513	98.8	497	97.9	460	90.6	462	96.8	1,932	100	471	98.1	460	97.5	476	94.5	426	97.6	1,833	100	179	100	194	99.5	202	97.8	175	99.3	750
	Once or twice	0	0	0.8	4	0.9	4	4.1	21	1.5	29	0	0	1.7	8	2	10	2.7	12	1.6	30	0	0	0	0	0.5	1	2.2	4	0.7	5
	Once or twice per week	0	0	0.2	1	0.4	2	1.2	6	0.5	9	0	0	0	0	0.2	1	0.4	2	0.2	3	0	0	0	0	0	0	0	0	0	0
	About once a day	0	0	0	0	0.2	1	1.4	7	0.4	8	0	0	0	0	0	0	1.1	5	0.3	5	0	0	0	0	0	0	0	0	0	0
	More than once a day	0	0	0.2	1	0.6	3	2.7	14	0.9	18	0	0	0.2	1	0.2	1	1.3	6	0.4	8	0	0	0	0	0	0	0	0	0	0

### ATOD Use And Access: High Prevalence/Early Initiation Drugs (continued)

Question	Response	County 2017										County 2019										County 2021									
		6th		8th		10th		12th		Total		6th		8th		10th		12th		Total		6th		8th		10th		12th		Total	
		%	n	%	n	%	n	%	n	%	n	%	n	%	n	%	n	%	n	%	n	%	n	%	n	%	n	%	n	%	n
How frequently have you used an electronic vapor product such as:																															
E-cigarettes vapes vape pens e-cigars e-hookahs, hookah pens and mods during the past 30 days?	Never	99	508	88	441	78.2	366	69.6	357	83.8	1,672	96.8	453	84.5	397	64.3	311	55.4	252	75.3	1,413	98.9	176	88.7	172	81.2	164	73.7	132	85.5	644
	Once or twice	0.4	2	8.8	44	15.4	72	17.5	90	10.4	208	2.6	12	9.8	46	14.5	70	14.9	68	10.4	196	1.1	2	6.2	12	11.4	23	8.9	16	7	53
	Once or twice per week	0.2	1	2.2	11	4.3	20	6.2	32	3.2	64	0.4	2	2.8	13	5.4	26	6.8	31	3.8	72	0	0	2.6	5	2	4	5	9	2.4	18
	About once a day	0.4	2	0.2	1	1.3	6	2.3	12	1.1	21	0.2	1	1.1	5	4.1	20	4	18	2.3	44	0	0	0	0	1	2	1.1	2	0.5	4
	More than once a day	0	0	0.8	4	0.9	4	4.3	22	1.5	30	0	0	1.9	9	11.8	57	18.9	86	8.1	152	0	0	2.6	5	4.5	9	11.2	20	4.5	34
If you used an electronic vapor product such as e-cigarettes, vapes, vape pens, e-cigars, e-hookahs, hookah pens, and mods during the past 12 months, with which substances did you use it?	I did not vape	81.5	424	81	408	68.9	324	59.6	307	72.8	1,463	93.4	408	80.4	369	59.9	291	48.5	219	70.2	1,287	98.8	166	87.9	167	78.4	156	72.7	128	84.2	617
	Just flavoring	1.5	8	13.1	66	19.1	90	28.7	148	15.5	312	3.7	16	11.1	51	16.7	81	16.8	76	12.2	224	0	0	5.8	11	6.5	13	6.8	12	4.9	36
	Nicotine	0.2	1	2.2	11	6.4	30	13.2	68	5.5	110	0.5	2	9.2	42	28.4	138	39.4	178	19.6	360	0	0	5.3	10	14.6	29	20.5	36	10.2	75
	Marijuana or hash oil	0	0	2.2	11	7.7	36	9.3	48	4.7	95	0.2	1	3.1	14	12.1	59	22.8	103	9.7	177	0	0	2.1	4	5	10	10.2	18	4.4	32
	Other substances	0	0	0.2	1	0.2	1	0.8	4	0.3	6	0.2	1	0.4	2	0.8	4	0.7	3	0.5	10	0	0	0	0	0.5	1	0	0	0.1	1
	I don't know	5.8	30	3	15	3.4	16	2.3	12	3.6	73	3.4	15	3.3	15	3.7	18	1.3	6	2.9	54	2.4	4	3.7	7	5	10	4	7	3.8	28

### ATOD Use And Access: Other Drugs

Question	Response	County 2017										County 2019										County 2021										
		6th		8th		10th		12th		Total		6th		8th		10th		12th		Total		6th		8th		10th		12th		Total		
		%	n	%	n	%	n	%	n	%	n	%	n	%	n	%	n	%	n	%	n	%	n	%	n	%	n	%	n	%	n	
How many times in your lifetime have you used cocaine?	0 times	100	514	99.6	503	98.7	465	95.1	490	98.4	1,972	100	472	99.6	473	97.9	475	96.7	440	98.6	1,860	99.4	178	100	196	99.5	201	97.9	189	99.2	764	
	1-2 times	0	0	0.4	2	1.1	5	2.9	15	1.1	22	0	0	0	0	1.6	8	1.3	6	0.7	14	0.6	1	0	0	0.5	1	1	2	0.5	4	
	3-5 times	0	0	0	0	0	0	0.8	4	0.2	4	0	0	0.4	2	0	0	0	0	0.1	2	0	0	0	0	0	0	0.5	1	0.1	1	
	6-9 times	0	0	0	0	0	0	0.2	1	0	1	0	0	0	0	0	0	0.4	2	0.1	2	0	0	0	0	0	0	0	0	0	0	
	10-19 times	0	0	0	0	0	0	0.2	1	0	1	0	0	0	0	0	0	0.2	1	0.1	1	0	0	0	0	0	0	0	0	0	0	
	20-39 times	0	0	0	0	0.2	1	0.6	3	0.2	4	0	0	0	0	0	0	0.4	2	0.1	2	0	0	0	0	0	0	0.5	1	0.1	1	
	40 or more times	0	0	0	0	0	0	0.2	1	0	1	0	0	0	0	0.4	2	0.9	4	0.3	6	0	0	0	0	0	0	0	0	0	0	
How many times in the past 30 days have you used cocaine?	0 times	100	504	100	496	99.8	465	99.4	511	99.8	1,976	100	461	99.8	460	99.6	478	99.6	454	99.7	1,853	100	179	100	196	100	202	99.5	192	99.9	769	
	1-2 times	0	0	0	0	0.2	1	0.6	3	0.2	4	0	0	0.2	1	0.4	2	0.2	1	0.2	4	0	0	0	0	0	0	0	0	0	0	
	3-5 times	0	0	0	0	0	0	0	0	0	0	0	0	0	0	0	0	0	0	0	0	0	0	0	0	0	0	0.5	1	0.1	1	
	6-9 times	0	0	0	0	0	0	0	0	0	0	0	0	0	0	0	0	0	0	0	0	0	0	0	0	0	0	0	0	0	0	
	10-19 times	0	0	0	0	0	0	0	0	0	0	0	0	0	0	0	0	0	0	0	0	0	0	0	0	0	0	0	0	0	0	
	20-39 times	0	0	0	0	0	0	0	0	0	0	0	0	0	0	0	0	0	0	0	0	0	0	0	0	0	0	0	0	0	0	0
	40 or more times	0	0	0	0	0	0	0	0	0	0	0	0	0	0	0	0	0.2	1	0.1	1	0	0	0	0	0	0	0	0	0	0	0

**ATOD Use And Access: Other Drugs (continued)**

Question	Response	County 2017										County 2019										County 2021									
		6th		8th		10th		12th		Total		6th		8th		10th		12th		Total		6th		8th		10th		12th		Total	
		%	n	%	n	%	n	%	n	%	n	%	n	%	n	%	n	%	n	%	n	%	n	%	n	%	n	%	n	%	n
How many times in your lifetime have you used crack?	0 times	100	507	99.8	501	99.4	468	99.2	513	99.6	1,989	100	466	99.6	467	99.4	483	98	447	99.3	1,863	100	180	100	197	99.5	200	99.5	193	99.7	770
	1-2 times	0	0	0.2	1	0.4	2	0.4	2	0.3	5	0	0	0.4	2	0.4	2	0.4	2	0.3	6	0	0	0	0	0	0	0	0	0	0
	3-5 times	0	0	0	0	0	0	0.2	1	0.1	1	0	0	0	0	0	0	0.7	3	0.2	3	0	0	0	0	0	0	0.5	1	0.1	1
	6-9 times	0	0	0	0	0	0	0	0	0	0	0	0	0	0	0	0	0.2	1	0.1	1	0	0	0	0	0	0	0	0	0	0
	10-19 times	0	0	0	0	0	0	0	0	0	0	0	0	0	0	0	0	0.2	1	0.1	1	0	0	0	0	0	0	0	0	0	0
	20-39 times	0	0	0	0	0.2	1	0	0	0.1	1	0	0	0	0	0	0	0	0	0	0	0	0	0	0	0	0	0	0	0	0
	40 or more times	0	0	0	0	0	0	0.2	1	0.1	1	0	0	0	0	0.2	1	0.4	2	0.2	3	0	0	0	0	0.5	1	0	0	0.1	1
How many times in the past 30 days have you used crack?	0 times	100	505	100	495	100	469	100	513	100	1,982	100	455	99.6	458	100	480	99.8	452	99.8	1,845	100	180	100	197	100	201	99.5	193	99.9	771
	1-2 times	0	0	0	0	0	0	0	0	0	0	0	0	0.4	2	0	0	0	0	0.1	2	0	0	0	0	0	0	0	0	0	0
	3-5 times	0	0	0	0	0	0	0	0	0	0	0	0	0	0	0	0	0	0	0	0	0	0	0	0	0	0.5	1	0.1	1	
	6-9 times	0	0	0	0	0	0	0	0	0	0	0	0	0	0	0	0	0	0	0	0	0	0	0	0	0	0	0	0	0	0
	10-19 times	0	0	0	0	0	0	0	0	0	0	0	0	0	0	0	0	0	0	0	0	0	0	0	0	0	0	0	0	0	0
	20-39 times	0	0	0	0	0	0	0	0	0	0	0	0	0	0	0	0	0	0	0	0	0	0	0	0	0	0	0	0	0	0
	40 or more times	0	0	0	0	0	0	0	0	0	0	0	0	0	0	0	0	0.2	1	0.1	1	0	0	0	0	0	0	0	0	0	0
How many times in your lifetime have you used heroin?	0 times	100	512	99.8	502	99.6	469	99.2	510	99.7	1,993	100	471	99.8	469	99.6	482	99.1	451	99.6	1,873	100	180	100	196	99.5	201	99.5	193	99.7	770
	1-2 times	0	0	0.2	1	0.4	2	0.2	1	0.2	4	0	0	0.2	1	0.2	1	0.2	1	0.2	3	0	0	0	0	0.5	1	0.5	1	0.3	2
	3-5 times	0	0	0	0	0	0	0.6	3	0.2	3	0	0	0	0	0	0	0.2	1	0.1	1	0	0	0	0	0	0	0	0	0	0
	6-9 times	0	0	0	0	0	0	0	0	0	0	0	0	0	0	0	0	0.2	1	0.1	1	0	0	0	0	0	0	0	0	0	0
	10-19 times	0	0	0	0	0	0	0	0	0	0	0	0	0	0	0	0	0.2	1	0.1	1	0	0	0	0	0	0	0	0	0	0
	20-39 times	0	0	0	0	0	0	0	0	0	0	0	0	0	0	0.2	1	0	0	0.1	1	0	0	0	0	0	0	0	0	0	0
	40 or more times	0	0	0	0	0	0	0	0	0	0	0	0	0	0	0	0	0	0	0	0	0	0	0	0	0	0	0	0	0	0
How many times in the past 30 days have you used heroin?	0 times	100	502	100	493	99.8	465	100	513	99.9	1,973	100	457	100	464	100	478	99.8	450	99.9	1,849	100	180	100	196	100	202	100	194	100	772
	1-2 times	0	0	0	0	0.2	1	0	0	0.1	1	0	0	0	0	0	0	0.2	1	0.1	1	0	0	0	0	0	0	0	0	0	0
	3-5 times	0	0	0	0	0	0	0	0	0	0	0	0	0	0	0	0	0	0	0	0	0	0	0	0	0	0	0	0	0	0
	6-9 times	0	0	0	0	0	0	0	0	0	0	0	0	0	0	0	0	0	0	0	0	0	0	0	0	0	0	0	0	0	0
	10-19 times	0	0	0	0	0	0	0	0	0	0	0	0	0	0	0	0	0	0	0	0	0	0	0	0	0	0	0	0	0	0
	20-39 times	0	0	0	0	0	0	0	0	0	0	0	0	0	0	0	0	0	0	0	0	0	0	0	0	0	0	0	0	0	0
	40 or more times	0	0	0	0	0	0	0	0	0	0	0	0	0	0	0	0	0	0	0	0	0	0	0	0	0	0	0	0	0	0

**ATOD Use And Access: Other Drugs (continued)**

Question	Response	County 2017										County 2019										County 2021									
		6th		8th		10th		12th		Total		6th		8th		10th		12th		Total		6th		8th		10th		12th		Total	
		%	n	%	n	%	n	%	n	%	n	%	n	%	n	%	n	%	n	%	n	%	n	%	n	%	n	%	n	%	n
How many times in your lifetime have you used hallucinogens (acid, LSD, shrooms)?	0 times	99.8	497	98.4	493	94.9	446	89.7	463	95.7	1,899	100	463	98.7	468	93.6	456	89.1	409	95.4	1,796	100	179	100	197	96.5	194	94.8	184	97.8	754
	1-2 times	0.2	1	1.4	7	4	19	5.2	27	2.7	54	0	0	1.1	5	3.7	18	5	23	2.4	46	0	0	0	0	1.5	3	3.1	6	1.2	9
	3-5 times	0	0	0	0	0.4	2	2.1	11	0.7	13	0	0	0	0	2.1	10	3.7	17	1.4	27	0	0	0	0	1.5	3	1	2	0.6	5
	6-9 times	0	0	0	0	0.2	1	1	5	0.3	6	0	0	0.2	1	0.2	1	0.9	4	0.3	6	0	0	0	0	0	0	0	0	0	0
	10-19 times	0	0	0	0	0	0	0.8	4	0.2	4	0	0	0	0	0	0	0.2	1	0.1	1	0	0	0	0	0.5	1	0.5	1	0.3	2
	20-39 times	0	0	0	0	0.2	1	0.8	4	0.3	5	0	0	0	0	0	0	0.4	2	0.1	2	0	0	0	0	0	0	0.5	1	0.1	1
	40 or more times	0	0	0.2	1	0.2	1	0.4	2	0.2	4	0	0	0	0	0.4	2	0.7	3	0.3	5	0	0	0	0	0	0	0	0	0	0
How many times in the past 30 days have you used hallucinogens (acid, LSD, shrooms)?	0 times	99.8	487	99.6	494	99.1	464	97.5	497	99	1,942	100	447	99.1	461	98.5	471	97.8	442	98.9	1,821	100	179	100	197	98	197	99.5	193	99.4	766
	1-2 times	0.2	1	0.4	2	0.2	1	2	10	0.7	14	0	0	0.6	3	1.5	7	1.5	7	0.9	17	0	0	0	0	1.5	3	0.5	1	0.5	4
	3-5 times	0	0	0	0	0.2	1	0.4	2	0.2	3	0	0	0	0	0	0	0.4	2	0.1	2	0	0	0	0	0.5	1	0	0	0.1	1
	6-9 times	0	0	0	0	0.2	1	0.2	1	0.1	2	0	0	0.2	1	0	0	0.2	1	0.1	2	0	0	0	0	0	0	0	0	0	0
	10-19 times	0	0	0	0	0	0	0	0	0	0	0	0	0	0	0	0	0	0	0	0	0	0	0	0	0	0	0	0	0	0
	20-39 times	0	0	0	0	0	0	0	0	0	0	0	0	0	0	0	0	0	0	0	0	0	0	0	0	0	0	0	0	0	0
	40 or more times	0	0	0	0	0.2	1	0	0	0.1	1	0	0	0	0	0	0	0	0	0	0	0	0	0	0	0	0	0	0	0	0
How many times in your lifetime have you used methamphetamine (meth, crystal meth, crank)?	0 times	100	497	99.8	502	99.8	469	99.4	514	99.7	1,982	100	456	99.8	468	99.6	484	98.5	447	99.5	1,855	100	180	100	196	99.5	201	99	192	99.6	769
	1-2 times	0	0	0.2	1	0	0	0.4	2	0.2	3	0	0	0	0	0.2	1	1.1	5	0.3	6	0	0	0	0	0.5	1	0.5	1	0.3	2
	3-5 times	0	0	0	0	0.2	1	0	0	0.1	1	0	0	0.2	1	0	0	0	0	0.1	1	0	0	0	0	0	0.5	1	0.1	1	
	6-9 times	0	0	0	0	0	0	0	0	0	0	0	0	0	0	0	0	0	0	0	0	0	0	0	0	0	0	0	0	0	
	10-19 times	0	0	0	0	0	0	0	0	0	0	0	0	0	0	0	0	0	0	0	0	0	0	0	0	0	0	0	0	0	0
	20-39 times	0	0	0	0	0	0	0	0	0	0	0	0	0	0	0	0	0.2	1	0.1	1	0	0	0	0	0	0	0	0	0	0
	40 or more times	0	0	0	0	0	0	0.2	1	0.1	1	0	0	0	0	0.2	1	0.2	1	0.1	2	0	0	0	0	0	0	0	0	0	0
How many times in the past 30 days have you used methamphetamine (meth, crystal meth, crank)?	0 times	100	492	99.8	491	100	468	99.8	510	99.9	1,961	100	449	99.8	461	100	477	99.8	454	99.9	1,841	100	180	100	196	100	202	99.5	193	99.9	771
	1-2 times	0	0	0.2	1	0	0	0.2	1	0.1	2	0	0	0	0	0	0	0.2	1	0.1	1	0	0	0	0	0	0	0	0	0	
	3-5 times	0	0	0	0	0	0	0	0	0	0	0	0	0.2	1	0	0	0	0	0.1	1	0	0	0	0	0	0.5	1	0.1	1	
	6-9 times	0	0	0	0	0	0	0	0	0	0	0	0	0	0	0	0	0	0	0	0	0	0	0	0	0	0	0	0	0	
	10-19 times	0	0	0	0	0	0	0	0	0	0	0	0	0	0	0	0	0	0	0	0	0	0	0	0	0	0	0	0	0	
	20-39 times	0	0	0	0	0	0	0	0	0	0	0	0	0	0	0	0	0	0	0	0	0	0	0	0	0	0	0	0	0	
	40 or more times	0	0	0	0	0	0	0	0	0	0	0	0	0	0	0	0	0	0	0	0	0	0	0	0	0	0	0	0	0	

**ATOD Use And Access: Other Drugs (continued)**

Question	Response	County 2017										County 2019										County 2021									
		6th		8th		10th		12th		Total		6th		8th		10th		12th		Total		6th		8th		10th		12th		Total	
		%	n	%	n	%	n	%	n	%	n	%	n	%	n	%	n	%	n	%	n	%	n	%	n	%	n	%	n	%	n
How many times in your lifetime have you used Ecstasy or Molly?	0 times	99.8	482	99.2	499	98.5	461	94.7	487	98	1,929	100	441	99.6	468	97.7	469	94.5	432	97.9	1,810	100	175	100	196	98	198	97.8	182	98.9	751
	1-2 times	0.2	1	0.4	2	0.9	4	3.3	17	1.2	24	0	0	0.4	2	2.1	10	3.1	14	1.4	26	0	0	0	0	1.5	3	1.6	3	0.8	6
	3-5 times	0	0	0.4	2	0.2	1	1.2	6	0.5	9	0	0	0	0	0	0	0.9	4	0.2	4	0	0	0	0	0	0	0	0	0	0
	6-9 times	0	0	0	0	0.2	1	0.8	4	0.3	5	0	0	0	0	0	0	0.7	3	0.2	3	0	0	0	0	0.5	1	0	0	0.1	1
	10-19 times	0	0	0	0	0	0	0	0	0	0	0	0	0	0	0	0	0.2	1	0.1	1	0	0	0	0	0	0	0	0	0	0
	20-39 times	0	0	0	0	0	0	0	0	0	0	0	0	0	0	0	0	0.2	1	0.1	1	0	0	0	0	0	0	0.5	1	0.1	1
	40 or more times	0	0	0	0	0.2	1	0	0	0.1	1	0	0	0	0	0.2	1	0.4	2	0.2	3	0	0	0	0	0	0	0	0	0	0
How many times in the past 30 days have you used Ecstasy or Molly?	0 times	99.8	471	99.6	488	99.6	461	99	505	99.5	1,925	100	435	100	461	99.8	475	98.9	449	99.7	1,820	100	175	100	196	99.5	201	100	186	99.9	758
	1-2 times	0.2	1	0.2	1	0.2	1	1	5	0.4	8	0	0	0	0	0.2	1	0.7	3	0.2	4	0	0	0	0	0.5	1	0	0	0.1	1
	3-5 times	0	0	0.2	1	0	0	0	0	0.1	1	0	0	0	0	0	0	0.4	2	0.1	2	0	0	0	0	0	0	0	0	0	0
	6-9 times	0	0	0	0	0.2	1	0	0	0.1	1	0	0	0	0	0	0	0	0	0	0	0	0	0	0	0	0	0	0	0	0
	10-19 times	0	0	0	0	0	0	0	0	0	0	0	0	0	0	0	0	0	0	0	0	0	0	0	0	0	0	0	0	0	0
	20-39 times	0	0	0	0	0	0	0	0	0	0	0	0	0	0	0	0	0	0	0	0	0	0	0	0	0	0	0	0	0	0
	40 or more times	0	0	0	0	0	0	0	0	0	0	0	0	0	0	0	0	0	0	0	0	0	0	0	0	0	0	0	0	0	0
How many times in your lifetime have you used synthetic drugs (man-made drugs such as Bath Salts, K2, Spice, Mr. Smiley, Blaze)?	0 times	98.8	480	97.6	494	98.7	460	97.1	497	98	1,931	95.9	422	97.8	437	97.7	466	97.8	440	97.3	1,765	97.2	173	95.3	182	99	199	98.9	183	97.6	737
	1-2 times	1	5	1.8	9	0.9	4	1.8	9	1.4	27	2.7	12	1.8	8	1.7	8	0.9	4	1.8	32	1.1	2	1.6	3	1	2	1.1	2	1.2	9
	3-5 times	0	0	0.6	3	0	0	0.4	2	0.3	5	0.5	2	0.4	2	0.2	1	1.1	5	0.6	10	0.6	1	1.6	3	0	0	0	0	0.5	4
	6-9 times	0	0	0	0	0.2	1	0.2	1	0.1	2	0.2	1	0	0	0	0	0.2	1	0.1	2	0	0	1	2	0	0	0	0	0.3	2
	10-19 times	0.2	1	0	0	0	0	0.2	1	0.1	2	0	0	0	0	0.2	1	0	0	0.1	1	1.1	2	0.5	1	0	0	0	0	0.4	3
	20-39 times	0	0	0	0	0	0	0.2	1	0.1	1	0.2	1	0	0	0	0	0	0	0.1	1	0	0	0	0	0	0	0	0	0	0
	40 or more times	0	0	0	0	0.2	1	0.2	1	0.1	2	0.5	2	0	0	0.2	1	0	0	0.2	3	0	0	0	0	0	0	0	0	0	0
How many times in the past 30 days have you used synthetic drugs (man-made drugs such as Bath Salts, K2, Spice, Mr. Smiley, Blaze)?	0 times	99.6	477	99.2	486	99.6	465	100	511	99.6	1,939	98	437	99.8	454	99.8	473	99.8	452	99.3	1,816	99.4	177	99	189	100	201	100	185	99.6	752
	1-2 times	0.2	1	0.8	4	0.2	1	0	0	0.3	6	1.6	7	0.2	1	0.2	1	0.2	1	0.5	10	0.6	1	1	2	0	0	0	0	0.4	3
	3-5 times	0	0	0	0	0	0	0	0	0	0	0.2	1	0	0	0	0	0	0	0.1	1	0	0	0	0	0	0	0	0	0	
	6-9 times	0	0	0	0	0	0	0	0	0	0	0	0	0	0	0	0	0	0	0	0	0	0	0	0	0	0	0	0	0	0
	10-19 times	0.2	1	0	0	0	0	0	0	0.1	1	0.2	1	0	0	0	0	0	0	0.1	1	0	0	0	0	0	0	0	0	0	0
	20-39 times	0	0	0	0	0	0	0	0	0	0	0	0	0	0	0	0	0	0	0	0	0	0	0	0	0	0	0	0	0	0
	40 or more times	0	0	0	0	0.2	1	0	0	0.1	1	0	0	0	0	0	0	0	0	0	0	0	0	0	0	0	0	0	0	0	0

## ATOD Use And Access: Prescription Drugs

Question	Response	County 2017										County 2019										County 2021									
		6th		8th		10th		12th		Total		6th		8th		10th		12th		Total		6th		8th		10th		12th		Total	
		%	n	%	n	%	n	%	n	%	n	%	n	%	n	%	n	%	n	%	n	%	n	%	n	%	n	%	n	%	n
How many times in your lifetime have you performance enhancing drugs (such as steroids, human growth hormone) without a doctor telling you to take them?	0 times	99.4	500	99.2	502	99.2	468	97.9	506	98.9	1,976	99.4	465	99.6	473	99.2	482	96.9	443	98.8	1,863	100	174	97.9	190	98	197	98.9	182	98.7	743
	1-2 times	0.6	3	0.8	4	0.4	2	0.8	4	0.7	13	0.4	2	0.4	2	0.4	2	2	9	0.8	15	0	0	1.5	3	0.5	1	1.1	2	0.8	6
	3-5 times	0	0	0	0	0.2	1	0	0	0.1	1	0.2	1	0	0	0.2	1	0.4	2	0.2	4	0	0	0.5	1	1	2	0	0	0.4	3
	6-9 times	0	0	0	0	0	0	0.4	2	0.1	2	0	0	0	0	0.2	1	0.2	1	0.1	2	0	0	0	0	0	0	0	0	0	0
	10-19 times	0	0	0	0	0	0	0	0	0	0	0	0	0	0	0	0	0.2	1	0.1	1	0	0	0	0	0	0	0	0	0	0
	20-39 times	0	0	0	0	0.2	1	0	0	0.1	1	0	0	0	0	0	0	0	0	0	0	0	0	0	0	0.5	1	0	0	0.1	1
	40 or more times	0	0	0	0	0	0	1	5	0.3	5	0	0	0	0	0	0	0.2	1	0.1	1	0	0	0	0	0	0	0	0	0	0
How many times in the past 30 days have you used performance enhancing drugs (such as steroids, human growth hormone) without a doctor telling you to take them?	0 times	99.6	495	99.6	496	99.6	467	99.2	508	99.5	1,966	100	462	99.8	460	99.8	476	99.6	451	99.8	1,849	100	174	100	194	99	199	100	184	99.7	751
	1-2 times	0.4	2	0.4	2	0.2	1	0	0	0.3	5	0	0	0.2	1	0.2	1	0.2	1	0.2	3	0	0	0	0	0	0	0	0	0	0
	3-5 times	0	0	0	0	0.2	1	0	0	0.1	1	0	0	0	0	0	0	0	0	0	0	0	0	0	1	2	0	0	0.3	2	
	6-9 times	0	0	0	0	0	0	0.2	1	0.1	1	0	0	0	0	0	0	0	0	0	0	0	0	0	0	0	0	0	0	0	0
	10-19 times	0	0	0	0	0	0	0.2	1	0.1	1	0	0	0	0	0	0	0.2	1	0.1	1	0	0	0	0	0	0	0	0	0	0
	20-39 times	0	0	0	0	0	0	0.2	1	0.1	1	0	0	0	0	0	0	0	0	0	0	0	0	0	0	0	0	0	0	0	0
	40 or more times	0	0	0	0	0	0	0.2	1	0.1	1	0	0	0	0	0	0	0	0	0	0	0	0	0	0	0	0	0	0	0	0
How many times in your lifetime have you used prescription pain relievers without a doctor telling you to take them?	0 times	98.6	481	96	483	93.6	440	89.9	465	94.5	1,869	97.2	450	94.9	448	92	447	92.3	420	94.1	1,765	95.5	170	94.4	184	97	195	94.1	174	95.3	723
	1-2 times	0.8	4	2	10	4	19	4.4	23	2.8	56	1.7	8	3	14	4.1	20	4.2	19	3.3	61	3.4	6	2.6	5	1	2	2.7	5	2.4	18
	3-5 times	0.2	1	1	5	0.9	4	1.7	9	1	19	0.6	3	1.1	5	0.8	4	1.1	5	0.9	17	1.1	2	1	2	0.5	1	0.5	1	0.8	6
	6-9 times	0	0	0.2	1	0.9	4	1.4	7	0.6	12	0.4	2	0.2	1	0.6	3	0.7	3	0.5	9	0	0	1	2	0.5	1	0.5	1	0.5	4
	10-19 times	0.2	1	0	0	0.2	1	0.2	1	0.2	3	0	0	0.6	3	0.8	4	0.4	2	0.5	9	0	0	0.5	1	0	0	0.5	1	0.3	2
	20-39 times	0.2	1	0.4	2	0.4	2	0.8	4	0.5	9	0	0	0.2	1	0.8	4	0.7	3	0.4	8	0	0	0.5	1	0.5	1	0	0	0.3	2
	40 or more times	0	0	0.4	2	0	0	1.5	8	0.5	10	0	0	0	0	0.8	4	0.7	3	0.4	7	0	0	0	0	0.5	1	1.6	3	0.5	4
How many times in the past 30 days have you used prescription pain relievers without a doctor telling you to take them?	0 times	99	479	98.4	487	98.3	461	97.5	499	98.3	1,926	98.5	447	97.6	452	98.1	471	98	446	98.1	1,816	98.3	174	97.9	191	100	201	98.4	182	98.7	748
	1-2 times	0.8	4	1.2	6	1.3	6	1.2	6	1.1	22	1.1	5	1.5	7	1.3	6	1.1	5	1.2	23	1.7	3	1	2	0	0	1.1	2	0.9	7
	3-5 times	0	0	0.2	1	0.4	2	0.6	3	0.3	6	0.4	2	0.6	3	0.2	1	0.7	3	0.5	9	0	0	0	0	0	0	0	0	0	0
	6-9 times	0	0	0	0	0	0	0.4	2	0.1	2	0	0	0.2	1	0	0	0.2	1	0.1	2	0	0	0.5	1	0	0	0.5	1	0.3	2
	10-19 times	0.2	1	0	0	0	0	0.2	1	0.1	2	0	0	0	0	0.2	1	0	0	0.1	1	0	0	0	0	0	0	0	0	0	0
	20-39 times	0	0	0	0	0	0	0	0	0	0	0	0	0	0	0.2	1	0	0	0.1	1	0	0	0.5	1	0	0	0	0	0.1	1
	40 or more times	0	0	0.2	1	0	0	0.2	1	0.1	2	0	0	0	0	0	0	0	0	0	0	0	0	0	0	0	0	0	0	0	0

**ATOD Use And Access: Prescription Drugs (continued)**

Question	Response	County 2017										County 2019										County 2021									
		6th		8th		10th		12th		Total		6th		8th		10th		12th		Total		6th		8th		10th		12th		Total	
		%	n	%	n	%	n	%	n	%	n	%	n	%	n	%	n	%	n	%	n	%	n	%	n	%	n	%	n	%	n
How many times in your lifetime have you used prescription tranquilizers without a doctor telling you to take them?	0 times	99.6	483	99	500	97.7	460	92.1	475	97	1,918	99.3	448	98.5	461	97.3	472	94.1	428	97.3	1,809	99.4	175	97.9	190	98.5	199	97.3	181	98.3	745
	1-2 times	0.2	1	0.8	4	1.5	7	3.9	20	1.6	32	0.7	3	0.6	3	1	5	2.6	12	1.2	23	0.6	1	2.1	4	1	2	0.5	1	1.1	8
	3-5 times	0	0	0	0	0.2	1	2.1	11	0.6	12	0	0	0	0	0.8	4	1.5	7	0.6	11	0	0	0	0	0	0	0	0	0	0
	6-9 times	0	0	0	0	0	0	0.8	4	0.2	4	0	0	0.2	1	0.2	1	0.7	3	0.3	5	0	0	0	0	0	0	0.5	1	0.1	1
	10-19 times	0	0	0.2	1	0.6	3	0.2	1	0.3	5	0	0	0.4	2	0.4	2	0	0	0.2	4	0	0	0	0	0	0	0	0	0	0
	20-39 times	0	0	0	0	0	0	0.4	2	0.1	2	0	0	0	0	0	0	0.7	3	0.2	3	0	0	0	0	0	0	0.5	1	0.1	1
	40 or more times	0.2	1	0	0	0	0	0.6	3	0.2	4	0	0	0.2	1	0.2	1	0.4	2	0.2	4	0	0	0	0	0.5	1	1.1	2	0.4	3
How many times in the past 30 days have you used prescription tranquilizers without a doctor telling you to take them?	0 times	99.6	480	99.4	492	98.9	463	98.4	504	99.1	1,939	100	451	99.4	462	99.6	472	98.2	447	99.3	1,832	100	176	100	194	100	202	98.9	184	99.7	756
	1-2 times	0.2	1	0.6	3	0.6	3	0.4	2	0.5	9	0	0	0.2	1	0.4	2	0.7	3	0.3	6	0	0	0	0	0	0	0.5	1	0.1	1
	3-5 times	0	0	0	0	0.2	1	0.8	4	0.3	5	0	0	0.4	2	0	0	0.2	1	0.2	3	0	0	0	0	0	0.5	1	0.1	1	
	6-9 times	0	0	0	0	0	0	0.2	1	0.1	1	0	0	0	0	0	0	0.7	3	0.2	3	0	0	0	0	0	0	0	0	0	0
	10-19 times	0	0	0	0	0.2	1	0.2	1	0.1	2	0	0	0	0	0	0	0	0	0	0	0	0	0	0	0	0	0	0	0	0
	20-39 times	0	0	0	0	0	0	0	0	0	0	0	0	0	0	0	0	0	0	0	0	0	0	0	0	0	0	0	0	0	0
	40 or more times	0.2	1	0	0	0	0	0	0	0.1	1	0	0	0	0	0	0	0.2	1	0.1	1	0	0	0	0	0	0	0	0	0	0
How many times in your lifetime have you used prescription stimulants without a doctor telling you to take them?	0 times	99.6	476	98.8	493	95.7	447	93.4	479	96.8	1,895	97.9	430	97.6	449	95.1	451	93.6	423	96.1	1,753	98.9	175	95.9	187	98.5	198	96.8	180	97.5	740
	1-2 times	0.2	1	0.8	4	2.8	13	3.3	17	1.8	35	1.4	6	1.7	8	1.7	8	3.5	16	2.1	38	1.1	2	2.1	4	0.5	1	0.5	1	1.1	8
	3-5 times	0.2	1	0	0	0.9	4	1.4	7	0.6	12	0.2	1	0	0	1.3	6	0.7	3	0.5	10	0	0	1	2	0.5	1	1.6	3	0.8	6
	6-9 times	0	0	0.2	1	0	0	0.6	3	0.2	4	0	0	0.4	2	0.4	2	1.3	6	0.5	10	0	0	0.5	1	0	0	0	0	0.1	1
	10-19 times	0	0	0	0	0.4	2	0.6	3	0.3	5	0.2	1	0	0	0.4	2	0.2	1	0.2	4	0	0	0	0	0	0	0.5	1	0.1	1
	20-39 times	0	0	0	0	0	0	0	0	0	0	0.2	1	0	0	0.4	2	0.2	1	0.2	4	0	0	0	0	0.5	1	0.5	1	0.3	2
	40 or more times	0	0	0.2	1	0.2	1	0.8	4	0.3	6	0	0	0.2	1	0.6	3	0.4	2	0.3	6	0	0	0.5	1	0	0	0	0	0.1	1
How many times in the past 30 days have you used prescription stimulants without a doctor telling you to take them?	0 times	99.8	475	99.8	485	99.4	463	99	507	99.5	1,930	98.6	433	98.9	449	98.1	468	98.7	447	98.6	1,797	100	177	98.5	192	99	199	99.5	185	99.2	753
	1-2 times	0.2	1	0.2	1	0.4	2	0.8	4	0.4	8	0.7	3	0.9	4	1.5	7	0.7	3	0.9	17	0	0	1.5	3	0.5	1	0.5	1	0.7	5
	3-5 times	0	0	0	0	0	0	0	0	0	0	0.2	1	0	0	0	0	0.2	1	0.1	2	0	0	0	0	0	0	0	0	0	0
	6-9 times	0	0	0	0	0.2	1	0	0	0.1	1	0	0	0.2	1	0.2	1	0.4	2	0.2	4	0	0	0	0	0	0	0	0	0	0
	10-19 times	0	0	0	0	0	0	0	0	0	0	0.2	1	0	0	0.2	1	0	0	0.1	2	0	0	0	0	0.5	1	0	0	0.1	1
	20-39 times	0	0	0	0	0	0	0	0	0	0	0.2	1	0	0	0	0	0	0	0.1	1	0	0	0	0	0	0	0	0	0	0
	40 or more times	0	0	0	0	0	0	0.2	1	0.1	1	0	0	0	0	0	0	0	0	0	0	0	0	0	0	0	0	0	0	0	0



## ATOD Use And Access: Risky Substance Related Behavior

ATOD Use And Access: Risky Substance Related Behavior																															
Question	Response	County 2017										County 2019										County 2021									
		6th		8th		10th		12th		Total		6th		8th		10th		12th		Total		6th		8th		10th		12th		Total	
		%	n	%	n	%	n	%	n	%	n	%	n	%	n	%	n	%	n	%	n	%	n	%	n	%	n	%	n	%	n
How many times have you had five or more alcoholic drinks in a row?	None	99	495	95.3	470	87.5	406	75.2	386	89.2	1,757	99.1	460	96.1	445	89	429	76.6	344	90.3	1,678	98.9	179	97.4	191	94.5	190	87.6	163	94.6	723
	Once	0.8	4	2.8	14	6.3	29	11.5	59	5.4	106	0.6	3	1.9	9	5.4	26	11.1	50	4.7	88	0.6	1	1	2	1	2	4.8	9	1.8	14
	Twice	0	0	1	5	2.8	13	7.6	39	2.9	57	0.2	1	1.7	8	2.9	14	6.2	28	2.7	51	0	0	1	2	2	4	4.3	8	1.8	14
	3-5 times	0	0	0.8	4	2.2	10	2.9	15	1.5	29	0	0	0	0	1.5	7	2	9	0.9	16	0.6	1	0.5	1	1.5	3	1.1	2	0.9	7
	6-9 times	0.2	1	0	0	0.4	2	1	5	0.4	8	0	0	0.2	1	0.4	2	1.1	5	0.4	8	0	0	0	0	0	0	1.1	2	0.3	2
	10 or more times	0	0	0	0	0.9	4	1.8	9	0.7	13	0	0	0	0	0.8	4	2.9	13	0.9	17	0	0	0	0	0	1	2	1.1	2	0.5
How often have you:																															
Driven a motor vehicle while or shortly after drinking? (Please Note: In 2021 the questions about driving after drinking or having used alcohol were only asked of those that had used alcohol. In order to make all years of data as comparable as possible, those students in 2021 answering that they had never used the substance in question were added to the driving questions results. Because it can not be determined if the student would have marked "I do not drive" or "Never", those categories have been combined across all years.)	I don't drive / Never	100	263	97.3	286	96.9	278	84.5	273	94.3	1,100	98.8	247	97.4	265	95.9	283	89	234	95.3	1,029	98.9	177	95.8	182	98.9	178	96.4	160	97.5	697
	Before, but not in the past year	0	0	1.7	5	1	3	5.6	18	2.2	26	1.2	3	1.1	3	2.4	7	3.8	10	2.1	23	1.1	2	2.1	4	0	0	0.6	1	1	7
	About once or twice a year	0	0	0.3	1	0.7	2	5.3	17	1.7	20	0	0	0.7	2	1	3	2.7	7	1.1	12	0	0	1.1	2	0.6	1	2.4	4	1	7
	About once or twice a month	0	0	0.3	1	1	3	2.5	8	1	12	0	0	0	0	0.7	2	3.4	9	1	11	0	0	0.5	1	0.6	1	0	0	0.3	2
	About once or twice a week	0	0	0.3	1	0.3	1	0.6	2	0.3	4	0	0	0	0	0	0	0	0	0	0	0	0	0	0	0	0	0	0	0	0
	Almost every day	0	0	0	0	0	0	1.5	5	0.4	5	0	0	0.7	2	0	0	1.1	3	0.5	5	0	0	0.5	1	0	0	0.6	1	0.3	2
How often have you:																															
Driven a motor vehicle while or shortly after using marijuana (pot, hash, cannabis, weed)? (Please Note: In 2021 the questions about driving after having used marijuana were only asked of those that had used marijuana. In order to make all years of data as comparable as possible, those students in 2021 answering that they had never used the substance in question were added to the driving questions results. Because it can not be determined if the student would have marked "I do not drive" or "Never", those categories have been combined across all years.)	I don't drive / Never	100	263	99	292	96.2	276	80.2	259	93.3	1,090	99.6	249	97.4	266	95.7	286	81.4	214	93.5	1,015	100	181	99.5	194	98.5	191	97.7	173	98.9	739
	Before, but not in the past year	0	0	0	0	0.3	1	3.1	10	0.9	11	0	0	1.5	4	0.7	2	4.6	12	1.7	18	0	0	0	0	0	0	0.6	1	0.1	1
	About once or twice a year	0	0	0.3	1	1.4	4	6.8	22	2.3	27	0	0	0.4	1	2.3	7	6.1	16	2.2	24	0	0	0.5	1	0.5	1	0	0	0.3	2
	About once or twice a month	0	0	0.3	1	1.4	4	4	13	1.5	18	0	0	0	0	0.3	1	2.3	6	0.6	7	0	0	0	0	1	2	1.1	2	0.5	4
	About once or twice a week	0	0	0	0	0.3	1	3.4	11	1	12	0.4	1	0	0	0.7	2	3.4	9	1.1	12	0	0	0	0	0	0	0	0	0	0
	Almost every day	0	0	0.3	1	0.3	1	2.5	8	0.9	10	0	0	0.7	2	0.3	1	2.3	6	0.8	9	0	0	0	0	0	0	0.6	1	0.1	1

## Antisocial Behavior: Gambling

Question	Response	County 2017										County 2019										County 2021									
		6th		8th		10th		12th		Total		6th		8th		10th		12th		Total		6th		8th		10th		12th		Total	
		%	n	%	n	%	n	%	n	%	n	%	n	%	n	%	n	%	n	%	n	%	n	%	n	%	n	%	n	%	n
During the past 12 months, how often have you bet/gambled, even casually, for money or valuables in the following ways:																															
Table games like poker or other card games, dice, backgammon, or dominoes	Not at all	91.4	266	91.5	290	83.9	250	82.8	274	87.3	1,080	92	253	87.2	251	88	272	80.9	216	87.1	992	93.5	144	85.3	157	90.9	149	87.5	126	89.2	576
	Less than once a month	6.5	19	6.3	20	12.1	36	9.1	30	8.5	105	5.5	15	10.8	31	8.4	26	13.5	36	9.5	108	6.5	10	9.8	18	7.3	12	9.7	14	8.4	54
	1 to 3 times a month	1	3	1.3	4	2.7	8	5.4	18	2.7	33	1.8	5	1.4	4	2.6	8	3.4	9	2.3	26	0	0	2.2	4	1.2	2	2.1	3	1.4	9
	More than 3 times a month	1	3	0.9	3	1.3	4	2.7	9	1.5	19	0.7	2	0.7	2	1	3	2.2	6	1.1	13	0	0	2.7	5	0.6	1	0.7	1	1.1	7
During the past 12 months, how often have you bet/gambled, even casually, for money or valuables in the following ways:																															
Lottery (scratch cards, numbers, etc.)	Not at all	80.3	232	76.3	242	72.1	214	67.1	222	73.7	910	76.8	208	73.8	214	75.6	232	71.3	191	74.4	845	83.7	128	74.9	137	81.1	133	80.7	117	79.8	515
	Less than once a month	15.2	44	17.4	55	17.8	53	23.9	79	18.7	231	15.5	42	17.6	51	17.3	53	20.5	55	17.7	201	11.1	17	18	33	16.5	27	15.2	22	15.3	99
	1 to 3 times a month	3.5	10	5.4	17	5.7	17	4.8	16	4.9	60	5.2	14	6.9	20	4.2	13	6	16	5.5	63	4.6	7	4.4	8	2.4	4	2.8	4	3.6	23
	More than 3 times a month	1	3	0.9	3	4.4	13	4.2	14	2.7	33	2.6	7	1.7	5	2.9	9	2.2	6	2.4	27	0.7	1	2.7	5	0	0	1.4	2	1.2	8
During the past 12 months, how often have you bet/gambled, even casually, for money or valuables in the following ways:																															
Sporting events or sports pools	Not at all	86.7	242	84.1	264	83.5	248	85.4	281	84.9	1,035	89.8	238	85	244	87.3	268	81.4	215	85.9	965	89	138	88.5	161	91.4	149	92.4	133	90.2	581
	Less than once a month	7.2	20	10.8	34	11.4	34	8.2	27	9.4	115	4.9	13	9.8	28	4.2	13	10.6	28	7.3	82	6.5	10	7.1	13	4.9	8	4.9	7	5.9	38
	1 to 3 times a month	2.9	8	2.9	9	2.7	8	4.3	14	3.2	39	2.3	6	2.4	7	4.6	14	4.5	12	3.5	39	1.3	2	1.6	3	1.8	3	1.4	2	1.6	10
	More than 3 times a month	3.2	9	2.2	7	2.4	7	2.1	7	2.5	30	3	8	2.8	8	3.9	12	3.4	9	3.3	37	3.2	5	2.7	5	1.8	3	1.4	2	2.3	15
During the past 12 months, how often have you bet/gambled, even casually, for money or valuables in the following ways:																															
Online (Internet) gambling	Not at all	97.2	277	95.3	301	92.9	276	94.2	311	94.9	1,165	96.7	260	95.2	275	92.5	283	92.1	245	94.1	1,063	96.2	150	92.3	169	95.7	157	93.1	135	94.3	611
	Less than once a month	2.1	6	3.2	10	4	12	2.7	9	3	37	1.5	4	2.1	6	3.6	11	3.8	10	2.7	31	3.2	5	3.3	6	2.4	4	5.5	8	3.5	23
	1 to 3 times a month	0	0	0.3	1	1.3	4	1.5	5	0.8	10	0.4	1	0.3	1	2	6	3	8	1.4	16	0	0	2.7	5	1.2	2	1.4	2	1.4	9
	More than 3 times a month	0.7	2	1.3	4	1.7	5	1.5	5	1.3	16	1.5	4	2.4	7	2	6	1.1	3	1.8	20	0.6	1	1.6	3	0.6	1	0	0	0.8	5
During the past 12 months, how often have you bet/gambled, even casually, for money or valuables in the following ways:																															
Personal skill games (such as pool, darts, coin tossing, video games)	Not at all	77.1	215	81.3	257	73.7	219	79.7	263	78.1	954	77.8	210	73.4	212	79.7	243	75.7	203	76.7	868	81.8	126	76.1	140	84.2	139	82.6	119	81	524
	Less than once a month	10.4	29	12.3	39	14.1	42	12.1	40	12.3	150	10	27	13.5	39	9.2	28	11.9	32	11.1	126	8.4	13	14.1	26	8.5	14	8.3	12	10	65
	1 to 3 times a month	3.6	10	1.9	6	6.4	19	4.2	14	4	49	5.9	16	3.5	10	4.9	15	6.3	17	5.1	58	3.9	6	3.8	7	6.1	10	6.3	9	4.9	32
	More than 3 times a month	9	25	4.4	14	5.7	17	3.9	13	5.6	69	6.3	17	9.7	28	6.2	19	6	16	7.1	80	5.8	9	6	11	1.2	2	2.8	4	4	26
During the past 12 months, how often have you bet/gambled, even casually, for money or valuables in the following ways:																															
Bet/gambled in some other way	Not at all	90.8	256	86.3	270	79	233	80	260	83.9	1,019	89.9	240	84	241	86.8	264	78.7	211	84.9	956	92.8	142	86.8	158	90.9	150	91.7	132	90.4	582
	Less than once a month	6.4	18	7.3	23	13.9	41	11.7	38	9.9	120	6.4	17	8.7	25	7.2	22	11.2	30	8.3	94	5.2	8	7.1	13	6.1	10	4.2	6	5.7	37
	1 to 3 times a month	1.4	4	4.2	13	3.4	10	4.6	15	3.5	42	2.6	7	4.5	13	2.6	8	7.1	19	4.2	47	1.3	2	3.8	7	2.4	4	2.1	3	2.5	16
	More than 3 times a month	1.4	4	2.2	7	3.7	11	3.7	12	2.8	34	1.1	3	2.8	8	3.3	10	3	8	2.6	29	0.7	1	2.2	4	0.6	1	2.1	3	1.4	9

### Antisocial Behavior: Gambling (continued)

Question	Response	County 2017										County 2019										County 2021									
		6th		8th		10th		12th		Total		6th		8th		10th		12th		Total		6th		8th		10th		12th		Total	
		%	n	%	n	%	n	%	n	%	n	%	n	%	n	%	n	%	n	%	n	%	n	%	n	%	n	%	n	%	n
How many times (if any) have you, in your lifetime bet/gambled for money or anything of value?	0	74.3	214	63.6	201	50.3	149	49.1	161	59	725	76.4	210	59.9	172	56.2	172	49.4	133	60.4	687	80	124	63.2	115	65.9	108	72.2	104	69.9	451
	1-2	11.8	34	15.2	48	19.9	59	17.7	58	16.2	199	14.2	39	12.5	36	18.3	56	14.9	40	15	171	13.5	21	14.3	26	15.9	26	12.5	18	14.1	91
	3-5	6.9	20	8.2	26	12.2	36	11.3	37	9.7	119	4	11	9.4	27	11.1	34	9.3	25	8.5	97	2.6	4	8.2	15	6.7	11	6.9	10	6.2	40
	6-9	2.4	7	4.4	14	6.1	18	6.1	20	4.8	59	1.5	4	7	20	4.6	14	9.7	26	5.6	64	1.3	2	2.7	5	2.4	4	2.8	4	2.3	15
	10-19	2.1	6	5.1	16	5.1	15	6.4	21	4.7	58	2.2	6	6.3	18	3.3	10	9.7	26	5.3	60	0.6	1	6	11	4.3	7	1.4	2	3.3	21
	20-39	1.4	4	1.9	6	2	6	4	13	2.4	29	1.5	4	2.1	6	2	6	2.2	6	1.9	22	1.3	2	1.6	3	2.4	4	0.7	1	1.6	10
	40 or more	1	3	1.6	5	4.4	13	5.5	18	3.2	39	0.4	1	2.8	8	4.6	14	4.8	13	3.2	36	0.6	1	3.8	7	2.4	4	3.5	5	2.6	17
In the past 30 days, have you bet/gambled for money or anything of value?	Yes	5.6	16	10.8	34	12.9	38	16.2	53	11.5	141	6.3	17	13.1	38	7.9	24	13.5	36	10.2	115	2.6	4	8.3	15	4.3	7	3.5	5	4.8	31
	No	94.4	272	89.2	281	87.1	257	83.8	274	88.5	1,084	93.7	254	86.9	251	92.1	280	86.5	230	89.8	1,015	97.4	151	91.7	165	95.7	157	96.5	139	95.2	612
Have you ever felt the need to:																															
Bet more and more money?	Yes	2.5	7	5.1	16	5.4	16	6.1	20	4.9	59	1.8	5	5.2	15	4.6	14	7.9	21	4.9	55	0.6	1	4.4	8	2.4	4	3.5	5	2.8	18
	No	97.5	276	94.9	295	94.6	279	93.9	307	95.1	1,157	98.2	266	94.8	271	95.4	293	92.1	245	95.1	1,075	99.4	154	95.6	172	97.6	160	96.5	139	97.2	625
Have you ever felt the need to:																															
Lie to important people (such as your family/ friends) about how much you gamble?	Yes	2.2	6	3.2	10	3.7	11	2.1	7	2.8	34	1.1	3	3.2	9	3	9	4.1	11	2.8	32	0.6	1	2.7	5	1.8	3	2.1	3	1.9	12
	No	97.8	272	96.8	301	96.3	286	97.9	320	97.2	1,179	98.9	269	96.8	275	97	295	95.9	256	97.2	1,095	99.4	154	97.3	177	98.2	161	97.9	141	98.1	633

## Antisocial Behavior: Other Antisocial Behavior

Question	Response	County 2017										County 2019										County 2021									
		6th		8th		10th		12th		Total		6th		8th		10th		12th		Total		6th		8th		10th		12th		Total	
		%	n	%	n	%	n	%	n	%	n	%	n	%	n	%	n	%	n	%	n	%	n	%	n	%	n	%	n	%	n
How many times in the past 12 months have you:																															
Attacked someone with the idea of seriously hurting them?	0 times	92.9	286	93.8	302	93.2	273	93	305	93.2	1,166	95.5	275	95.1	293	91	284	90.9	269	93.1	1,121	94.5	156	91.8	169	93.3	154	94.9	131	93.6	610
	1 or 2 times	5.5	17	5.3	17	6.5	19	4.6	15	5.4	68	3.8	11	3.9	12	7.1	22	6.1	18	5.2	63	4.2	7	6	11	3.6	6	4.3	6	4.6	30
	3 to 5 times	0.6	2	0.6	2	0	0	0.6	2	0.5	6	0.3	1	0.3	1	1	3	2	6	0.9	11	0.6	1	0.5	1	1.8	3	0.7	1	0.9	6
	6 to 9 times	0.3	1	0	0	0	0	0.6	2	0.2	3	0.3	1	0.3	1	0.3	1	0	0	0.2	3	0	0	0.5	1	1.2	2	0	0	0.5	3
	10 to 19 times	0	0	0	0	0	0	0.6	2	0.2	2	0	0	0.3	1	0.3	1	0	0	0.2	2	0	0	1.1	2	0	0	0	0	0.3	2
	20 to 39 times	0.3	1	0	0	0	0	0.3	1	0.2	2	0	0	0	0	0	0	0	0	0	0	0	0	0	0	0	0	0	0	0	0
	40 or more times	0.3	1	0.3	1	0.3	1	0.3	1	0.3	4	0	0	0	0	0.3	1	1	3	0.3	4	0.6	1	0	0	0	0	0	0	0.2	1
How many times in the past 12 months have you:																															
Been arrested?	0 times	99.4	307	98.8	320	98.3	291	97.6	319	98.5	1,237	100	286	99.3	304	98.7	308	97	290	98.8	1,188	99.4	163	97.8	177	98.8	164	97.8	134	98.5	638
	1 or 2 times	0.3	1	0.9	3	1.4	4	1.2	4	1	12	0	0	0.7	2	1	3	1.7	5	0.8	10	0	0	1.1	2	1.2	2	0.7	1	0.8	5
	3 to 5 times	0	0	0	0	0.3	1	0.9	3	0.3	4	0	0	0	0	0	0	0	0	0	0	0	0	0.6	1	0	0	1.5	2	0.5	3
	6 to 9 times	0	0	0	0	0	0	0	0	0	0	0	0	0	0	0	0	0	0	0	0	0	0	0.6	1	0	0	0	0	0.2	1
	10 to 19 times	0	0	0	0	0	0	0	0	0	0	0	0	0	0	0.3	1	0	0	0.1	1	0	0	0	0	0	0	0	0	0	0
	20 to 39 times	0	0	0	0	0	0	0.3	1	0.1	1	0	0	0	0	0	0	0	0	0	0	0	0	0	0	0	0	0	0	0	0
	40 or more times	0.3	1	0.3	1	0	0	0	0	0.2	2	0	0	0	0	0	0	1.3	4	0.3	4	0.6	1	0	0	0	0	0	0	0.2	1
How many times in the past 12 months have you:																															
Been drunk or high at school?	0 times	100	308	96.6	314	91.6	271	85	278	93.2	1,171	100	288	96.1	297	84.9	265	81.2	242	90.5	1,092	98.8	162	97.8	178	97	159	92.8	128	96.8	627
	1 or 2 times	0	0	2.2	7	3.7	11	7.3	24	3.3	42	0	0	2.9	9	4.8	15	4.7	14	3.1	38	0.6	1	1.1	2	0.6	1	2.2	3	1.1	7
	3 to 5 times	0	0	0.6	2	1.4	4	2.8	9	1.2	15	0	0	0.6	2	5.1	16	3	9	2.2	27	0	0	0.5	1	0.6	1	1.4	2	0.6	4
	6 to 9 times	0	0	0	0	0.7	2	0.9	3	0.4	5	0	0	0	0	1.3	4	2.7	8	1	12	0	0	0.5	1	0	0	2.9	4	0.8	5
	10 to 19 times	0	0	0.3	1	1	3	1.2	4	0.6	8	0	0	0	0	1.3	4	1.3	4	0.7	8	0	0	0	0	1.2	2	0	0	0.3	2
	20 to 39 times	0	0	0	0	1	3	1.2	4	0.6	7	0	0	0	0	0.3	1	2	6	0.6	7	0	0	0	0	0	0	0	0	0	0
	40 or more times	0	0	0.3	1	0.7	2	1.5	5	0.6	8	0	0	0.3	1	2.2	7	5	15	1.9	23	0.6	1	0	0	0.6	1	0.7	1	0.5	3
How many times in the past 12 months have you:																															
Been suspended from school?	0 times	90.2	275	88.5	285	88.9	264	91.4	299	89.8	1,123	92.7	265	86.9	266	85.9	269	90.5	268	88.9	1,068	93.9	155	88	162	88.3	143	96.4	132	91.4	592
	1 or 2 times	6.9	21	7.8	25	9.1	27	6.4	21	7.5	94	5.2	15	9.5	29	10.2	32	6.4	19	7.9	95	3.6	6	7.6	14	8.6	14	2.9	4	5.9	38
	3 to 5 times	1.6	5	2.2	7	1.3	4	1.5	5	1.7	21	1.4	4	1.6	5	2.9	9	1.4	4	1.8	22	1.2	2	3.3	6	3.1	5	0	0	2	13
	6 to 9 times	0.7	2	0.6	2	0.3	1	0.3	1	0.5	6	0.3	1	1.6	5	0.6	2	0.3	1	0.7	9	0	0	1.1	2	0	0	0	0	0.3	2
	10 to 19 times	0.3	1	0.3	1	0	0	0.3	1	0.2	3	0	0	0.3	1	0	0	0.3	1	0.2	2	0.6	1	0	0	0	0	0.7	1	0.3	2
	20 to 39 times	0	0	0	0	0.3	1	0	0	0.1	1	0.3	1	0	0	0.3	1	0.3	1	0.2	3	0	0	0	0	0	0	0	0	0	0
	40 or more times	0.3	1	0.6	2	0	0	0	0	0.2	3	0	0	0	0	0	0	0.7	2	0.2	2	0.6	1	0	0	0	0	0	0	0.2	1

**Antisocial Behavior: Other Antisocial Behavior (continued)**

Question	Response	County 2017										County 2019										County 2021									
		6th		8th		10th		12th		Total		6th		8th		10th		12th		Total		6th		8th		10th		12th		Total	
		%	n	%	n	%	n	%	n	%	n	%	n	%	n	%	n	%	n	%	n	%	n	%	n	%	n	%	n	%	n
How many times in the past 12 months have you:																															
Sold illegal drugs?	0 times	100	304	99.1	319	95.9	283	91.7	300	96.6	1,206	99.6	282	99.3	305	94.2	292	91.6	272	96.2	1,151	99.4	162	98.4	181	98.2	161	97.8	134	98.5	638
	1 or 2 times	0	0	0	0	1.4	4	2.8	9	1	13	0.4	1	0	0	3.5	11	2.4	7	1.6	19	0	0	1.1	2	0.6	1	0.7	1	0.6	4
	3 to 5 times	0	0	0	0	1	3	1.5	5	0.6	8	0	0	0	0	1	3	1	3	0.5	6	0	0	0	0	0	0	0.7	1	0.2	1
	6 to 9 times	0	0	0.3	1	0.3	1	1.5	5	0.6	7	0	0	0	0	1	3	1	3	0.5	6	0	0	0.5	1	0.6	1	0	0	0.3	2
	10 to 19 times	0	0	0.3	1	0.3	1	0.9	3	0.4	5	0	0	0	0	0	0	1	3	0.3	3	0	0	0	0	0.6	1	0.7	1	0.3	2
	20 to 39 times	0	0	0	0	0.3	1	0	0	0.1	1	0	0	0.3	1	0	0	0.7	2	0.3	3	0	0	0	0	0	0	0	0	0	0
	40 or more times	0	0	0.3	1	0.7	2	1.5	5	0.6	8	0	0	0.3	1	0.3	1	2.4	7	0.8	9	0.6	1	0	0	0	0	0	0	0.2	1

**School Climate And Safety: Bullying And Internet Safety**

Question	Response	County 2017										County 2019										County 2021									
		6th		8th		10th		12th		Total		6th		8th		10th		12th		Total		6th		8th		10th		12th		Total	
		%	n	%	n	%	n	%	n	%	n	%	n	%	n	%	n	%	n	%	n	%	n	%	n	%	n	%	n	%	n
During the past 12 months, have you been bullied through texting and/or social media?	NO!	65.1	200	47.3	151	44.6	141	51.2	164	52	656	53.2	151	58.6	180	46.1	148	54.6	154	53	633	51.9	84	52.7	97	55.6	95	59.5	88	54.7	364
	no	21.2	65	26	83	33.5	106	32.2	103	28.3	357	28.9	82	23.5	72	29.3	94	30.9	87	28.1	335	22.2	36	32.1	59	22.2	38	19.6	29	24.4	162
	yes	9.4	29	20.7	66	13.6	43	12.2	39	14	177	14.1	40	10.7	33	16.5	53	11.3	32	13.2	158	21	34	8.7	16	12.9	22	13.5	20	13.8	92
	YES!	4.2	13	6	19	8.2	26	4.4	14	5.7	72	3.9	11	7.2	22	8.1	26	3.2	9	5.7	68	4.9	8	6.5	12	9.4	16	7.4	11	7.1	47
Have you stayed home from school this year because you were worried about being bullied?	NO!	78.9	239	66.9	214	62.3	197	65.9	209	68.4	859	68.3	198	72.2	221	66.3	214	65	182	68	815	67.7	109	65.4	119	71	120	69.4	102	68.3	450
	no	17.8	54	25.9	83	31.3	99	29	92	26.1	328	28.3	82	21.6	66	26.6	86	28.9	81	26.3	315	26.1	42	28.6	52	21.3	36	24.5	36	25.2	166
	yes	2	6	4.4	14	4.1	13	2.2	7	3.2	40	1.4	4	3.6	11	5	16	3.9	11	3.5	42	5.6	9	4.9	9	3	5	4.1	6	4.4	29
	YES!	1.3	4	2.8	9	2.2	7	2.8	9	2.3	29	2.1	6	2.6	8	2.2	7	2.1	6	2.3	27	0.6	1	1.1	2	4.7	8	2	3	2.1	14
Do adults at your school stop bullying when they see/hear it or when a student tells them about it?	NO!	8.8	26	12.7	40	16.7	52	20.8	65	14.8	183	10.9	30	17.7	53	21.8	69	16.2	45	16.9	197	16.8	26	19.7	36	35.1	59	38.5	57	27.2	178
	no	6.4	19	20.3	64	26.7	83	22.4	70	19.1	236	11.3	31	17.7	53	28.2	89	28.8	80	21.7	253	11.6	18	20.8	38	20.8	35	27.7	41	20.2	132
	yes	28.8	85	38.7	122	37.9	118	40.3	126	36.5	451	33.9	93	39.7	119	37.7	119	37.1	103	37.2	434	33.5	52	42.1	77	36.9	62	28.4	42	35.6	233
	YES!	55.9	165	28.3	89	18.6	58	16.6	52	29.5	364	43.8	120	25	75	12.3	39	18	50	24.3	284	38.1	59	17.5	32	7.1	12	5.4	8	17	111
Please state whether you have been bullied during the past 12 months.	No	64.9	198	56.8	180	59.9	188	72	229	63.4	795	63.6	185	65.8	200	63.9	205	76.4	214	67.2	804	58.9	96	75.1	139	72.7	125	75	111	70.5	471
	Yes, very rarely	15.4	47	19.6	62	19.7	62	14.5	46	17.3	217	15.5	45	15.5	47	15.6	50	8.6	24	13.9	166	17.8	29	8.6	16	8.1	14	10.1	15	11.1	74
	Yes, now and then	11.1	34	9.8	31	9.9	31	8.5	27	9.8	123	14.4	42	8.6	26	12.5	40	9.6	27	11.3	135	16	26	10.3	19	11	19	10.1	15	11.8	79
	Yes, several times per month	3.9	12	6.6	21	3.8	12	1.9	6	4.1	51	1.7	5	5.9	18	3.1	10	3.2	9	3.5	42	3.1	5	2.2	4	2.9	5	1.4	2	2.4	16
	Yes, several times per week	1.6	5	2.8	9	1.9	6	0.9	3	1.8	23	1.7	5	1.3	4	3.1	10	1.1	3	1.8	22	1.8	3	1.6	3	1.2	2	1.4	2	1.5	10
	Yes, almost daily	3	9	4.4	14	4.8	15	2.2	7	3.6	45	3.1	9	3	9	1.9	6	1.1	3	2.3	27	2.5	4	2.2	4	4.1	7	2	3	2.7	18

**School Climate And Safety: Bullying And Internet Safety (continued)**

Question	Response	County 2017										County 2019										County 2021									
		6th		8th		10th		12th		Total		6th		8th		10th		12th		Total		6th		8th		10th		12th		Total	
		%	n	%	n	%	n	%	n	%	n	%	n	%	n	%	n	%	n	%	n	%	n	%	n	%	n	%	n	%	n
If you have been bullied in any way in the past 12 months, where were you bullied? (Please note that in the 2021 PAYS, if a student marked that they had not been bullied in the past year to the question Please state whether you have been bullied during the past 12 months, they were coded as I was not bullied for this question.)	I was not bullied	62.1	195	57.9	187	60.6	192	72.4	233	63.2	807	64	185	67.9	205	65.3	209	78	216	68.6	815	61.9	99	76.2	141	76.2	128	78.4	116	73.2	484
	On school property	23.9	75	32.2	104	33.4	106	17.1	55	26.6	340	28.7	83	27.8	84	27.5	88	15.9	44	25.2	299	25.6	41	18.9	35	19.6	33	14.2	21	19.7	130
	At a school-sponsored event	2.2	7	7.1	23	7.3	23	5.6	18	5.6	71	1	3	1.3	4	7.5	24	2.5	7	3.2	38	2.5	4	3.8	7	5.4	9	4.7	7	4.1	27
	While going to or from school	10.2	32	7.4	24	7.6	24	4.7	15	7.4	95	7.6	22	7	21	6.3	20	3.2	9	6.1	72	6.3	10	7	13	8.3	14	5.4	8	6.8	45
	In the community	4.1	13	5.6	18	7.3	23	6.8	22	6	76	4.8	14	4	12	4.7	15	4	11	4.4	52	8.1	13	5.9	11	5.4	9	6.8	10	6.5	43
	At home	6.4	20	13	42	12.6	40	12.1	39	11.1	141	7.6	22	9.9	30	12.8	41	8.3	23	9.8	116	17.5	28	8.6	16	9.5	16	10.8	16	11.5	76
If you have been bullied in the past 12 months by other students, why were you bullied? (Please note the data reported here are of ALL students. Profile reports produced for PAYS report these data only of students who reported being bullied in the past year. Because these data are of ALL students, the numbers and percentages here will not align with the data presented in your profile report. Further note that in the 2021 PAYS, if a student marked that they had not been bullied in the past year to the question Please state whether you have been bullied during the past 12 months they were coded as I have not been made fun of by other students for this question.)	I have not been made fun of by other students	55.1	173	52.3	169	52.7	167	67.1	216	56.8	725	60.2	162	63.4	184	58.6	177	75	195	64	718	63.4	102	76.6	141	77.5	131	77.6	114	73.8	488
	I don't know why	12.7	40	12.1	39	11	35	5.9	19	10.4	133	12.3	33	7.9	23	14.2	43	5.4	14	10.1	113	9.9	16	6	11	8.9	15	6.1	9	7.7	51
	The color of my skin	1	3	2.5	8	5.7	18	1.6	5	2.7	34	2.6	7	2.8	8	2.6	8	3.5	9	2.9	32	1.2	2	1.6	3	1.2	2	1.4	2	1.4	9
	My religion	1.3	4	3.1	10	1.3	4	1.6	5	1.8	23	0.7	2	1.4	4	3.3	10	1.5	4	1.8	20	0	0	0.5	1	4.1	7	3.4	5	2	13
	My size (height, weight, etc.)	14	44	16.4	53	17.7	56	9.3	30	14.3	183	15.2	41	17.9	52	14.2	43	9.6	25	14.4	161	14.9	24	12.5	23	11.8	20	9.5	14	12.3	81
	My accent	0.3	1	2.8	9	1.6	5	1.9	6	1.6	21	0	0	0.7	2	0.7	2	2.3	6	0.9	10	0	0	0.5	1	1.8	3	0.7	1	0.8	5
	The country I was born in	0.3	1	0.9	3	0.3	1	0.6	2	0.5	7	0	0	1.4	4	1	3	0	0	0.6	7	0.6	1	0	0	0.6	1	0.7	1	0.5	3
	The country my family (parents, grandparents) was born in	0	0	1.9	6	1.6	5	0.6	2	1	13	1.5	4	1.7	5	1	3	1.5	4	1.4	16	0	0	0.5	1	0.6	1	2	3	0.8	5
	The way I look (clothing, hairstyle, etc.)	14	44	24.5	79	21.8	69	9	29	17.3	221	19.7	53	18.6	54	15.9	48	10.8	28	16.3	183	9.9	16	15.8	29	16	27	9.5	14	13	86
	How much money my family has or does not have	5.7	18	5.9	19	4.7	15	4.3	14	5.2	66	4.1	11	4.1	12	5.3	16	1.9	5	3.9	44	2.5	4	3.3	6	3.6	6	2	3	2.9	19
	My gender	2.9	9	2.5	8	3.5	11	1.6	5	2.6	33	2.6	7	2.8	8	3	9	0.8	2	2.3	26	4.3	7	5.4	10	3	5	5.4	8	4.5	30
	My grades or school achievement	7	22	5	16	6.3	20	5	16	5.8	74	2.2	6	5.9	17	5.3	16	3.5	9	4.3	48	1.2	2	2.2	4	4.1	7	2.7	4	2.6	17
	My social standing	4.8	15	7.1	23	12.9	41	7.8	25	8.2	104	3.7	10	4.1	12	9.6	29	5.4	14	5.8	65	2.5	4	3.8	7	10.1	17	6.1	9	5.6	37
	Social conflict	3.8	12	7.7	25	6.6	21	7.5	24	6.4	82	1.9	5	4.5	13	9.6	29	6.5	17	5.7	64	3.7	6	3.3	6	8.3	14	6.1	9	5.3	35
	My sexual-orientation	1	3	4	13	6.9	22	3.1	10	3.8	48	1.9	5	5.2	15	7.6	23	3.8	10	4.7	53	4.3	7	7.1	13	5.3	9	8.2	12	6.2	41
	I have a disability (learning or physical disability)	2.2	7	3.4	11	4.7	15	1.6	5	3	38	0.4	1	1.7	5	2	6	1.9	5	1.5	17	1.9	3	1.6	3	1.2	2	2	3	1.7	11
Some other reason	16.9	53	21.1	68	15.1	48	11.2	36	16.1	205	19.3	52	14.5	42	15.2	46	11.5	30	15.2	170	16.8	27	10.3	19	8.9	15	8.2	12	11	73	
If you were hurt or abused by another person in the past 12 months, how were you hurt or abused? (Please note that because this question did not include a response option for "not abused," these numbers and percentages reflect only students who reported past-year abuse.)	Physical injury	9.6	30	11.8	38	8.2	26	6.8	22	9.1	116	24.2	22	20.6	21	25.6	30	19	16	22.6	89	10.6	5	32.4	23	20.8	10	14.6	7	21	45
	Threats	10	31	13.9	45	14.9	47	8.1	26	11.7	149	18.7	17	25.5	26	29.9	35	22.6	19	24.6	97	38.3	18	36.6	26	33.3	16	25	12	33.6	72
	Emotional abuse, insults, name-calling	18	56	23.2	75	29.7	94	24.2	78	23.8	303	69.2	63	66.7	68	66.7	78	67.9	57	67.5	266	63.8	30	59.2	42	70.8	34	85.4	41	68.7	147
	Isolation from friends and family	1.9	6	3.7	12	8.2	26	5.9	19	5	63	7.7	7	10.8	11	17.9	21	15.5	13	13.2	52	10.6	5	19.7	14	20.8	10	18.8	9	17.8	38
	Control of what you were wearing	1.9	6	2.8	9	4.4	14	0.6	2	2.4	31	1.1	1	7.8	8	11.1	13	13.1	11	8.4	33	10.6	5	16.9	12	22.9	11	18.8	9	17.3	37
	Control with whom you socialized	2.9	9	4	13	6.6	21	4.7	15	4.6	58	2.2	2	11.8	12	15.4	18	19	16	12.2	48	6.4	3	18.3	13	25	12	16.7	8	16.8	36
	Other injury or abuse	4.2	13	3.7	12	3.2	10	4.3	14	3.9	49	11	10	7.8	8	9.4	11	4.8	4	8.4	33	10.6	5	12.7	9	10.4	5	8.3	4	10.7	23
In the past 12 months, did anyone when using technology ever try to get you to talk online about sex, look at sexual pictures, or do something else sexual?	Yes	10.7	32	27.3	85	41.2	127	32.9	102	28.2	346	11.5	32	28.9	85	41.5	129	38.3	105	30.3	351	10.7	17	25.6	46	25.9	43	30.2	45	23.1	151
	No	89.3	267	72.7	226	58.8	181	67.1	208	71.8	882	88.5	246	71.1	209	58.5	182	61.7	169	69.7	806	89.3	142	74.4	134	74.1	123	69.8	104	76.9	503

### School Climate And Safety: School Violence

Question	Response	County 2017										County 2019										County 2021										
		6th		8th		10th		12th		Total		6th		8th		10th		12th		Total		6th		8th		10th		12th		Total		
		%	n	%	n	%	n	%	n	%	n	%	n	%	n	%	n	%	n	%	n	%	n	%	n	%	n	%	n	%	n	
In the past 12 months, how often have you:																																
Been threatened to be hit or beaten up on school property?	Never	72.5	224	65.7	215	70.1	211	76.4	252	71.2	902	73.8	217	68.3	211	70.4	221	73.9	221	71.5	870	83.6	138	77.7	143	76.8	129	81	115	79.7	525	
	Once	13.9	43	15.6	51	13.3	40	11.8	39	13.7	173	12.2	36	16.2	50	16.6	52	11.4	34	14.1	172	10.3	17	9.8	18	9.5	16	8.5	12	9.6	63	
	2 or 3 times	6.8	21	9.5	31	10.6	32	6.7	22	8.4	106	7.8	23	10.4	32	8.3	26	10	30	9.1	111	2.4	4	6.5	12	5.4	9	4.9	7	4.9	32	
	4 or 5 times	1.9	6	4.3	14	1.7	5	1.5	5	2.4	30	3.4	10	1.9	6	1.9	6	0.7	2	2	24	2.4	4	1.6	3	1.8	3	2.8	4	2.1	14	
	6 to 9 times	1.3	4	0.9	3	1	3	1.2	4	1.1	14	1	3	0	0	0	0	1	3	0.5	6	0	0	0.5	1	0	0	0.7	1	0.3	2	
	10 or more times	3.6	11	4	13	3.3	10	2.4	8	3.3	42	1.7	5	3.2	10	2.9	9	3	9	2.7	33	1.2	2	3.8	7	6.5	11	2.1	3	3.5	23	
In the past 12 months, how often have you:																																
Been attacked and hit by someone or beaten up on school property?	Never	88.4	274	84.4	275	91	273	93.3	308	89.3	1,130	85.3	250	88	271	89.8	282	90.5	268	88.4	1,071	89.7	148	90.7	166	89.8	149	93.7	133	90.9	596	
	Once	6.5	20	8.3	27	5.3	16	4.2	14	6.1	77	8.2	24	9.4	29	6.7	21	5.4	16	7.4	90	7.3	12	3.8	7	4.2	7	4.2	6	4.9	32	
	2 or 3 times	1.9	6	4.9	16	1.3	4	0.6	2	2.2	28	4.1	12	1.9	6	2.2	7	2.7	8	2.7	33	3	5	2.7	5	2.4	4	1.4	2	2.4	16	
	4 or 5 times	1.3	4	0.6	2	0.7	2	0.9	3	0.9	11	0.7	2	0.3	1	1	3	0.7	2	0.7	8	0	0	0.5	1	0.6	1	0	0	0.3	2	
	6 to 9 times	0	0	0.6	2	0	0	0.3	1	0.2	3	0	0	0	0	0	0	0	0.3	1	0.1	1	0	0	0.5	1	0	0	0	0.2	1	
	10 or more times	1.9	6	1.2	4	1.7	5	0.6	2	1.3	17	1.7	5	0.3	1	0.3	1	0.3	1	0.7	8	0	0	1.6	3	3	5	0.7	1	1.4	9	
In the past 12 months, how often have you:																																
Been threatened by someone with a weapon on school property?	Never	94.5	292	93.5	304	92.3	277	95.2	314	93.9	1,187	94.5	275	96.4	297	95.2	298	96.3	285	95.6	1,155	93.9	155	95	172	94	157	97.1	136	94.9	620	
	Once	4.9	15	3.1	10	5	15	2.7	9	3.9	49	3.1	9	1.6	5	3.2	10	2	6	2.5	30	4.2	7	1.7	3	4.2	7	1.4	2	2.9	19	
	2 or 3 times	0.3	1	1.8	6	1	3	0.6	2	0.9	12	2.4	7	1.6	5	1	3	1.4	4	1.6	19	0.6	1	1.1	2	0	0	0	0	0.5	3	
	4 or 5 times	0.3	1	1.2	4	0	0	0.3	1	0.5	6	0	0	0	0	0.3	1	0.3	1	0.2	2	1.2	2	0.6	1	0.6	1	0	0	0.6	4	
	6 to 9 times	0	0	0.3	1	0.3	1	0.9	3	0.4	5	0	0	0	0	0	0	0	0	0	0	0	0	0.6	1	0	0	0.7	1	0.3	2	
	10 or more times	0	0	0	0	1.3	4	0.3	1	0.4	5	0	0	0.3	1	0.3	1	0	0	0.2	2	0	0	1.1	2	1.2	2	0.7	1	0.8	5	
In the past 12 months, how often have you:																																
Been attacked by someone with a weapon on school property?	Never	98.7	303	98.2	321	98	294	98.5	325	98.3	1,243	100	284	99.3	303	98.7	309	98	289	99	1,185	99.4	164	97.8	178	98.2	163	98.6	139	98.5	644	
	Once	1.3	4	1.5	5	0.7	2	1.2	4	1.2	15	0	0	0.7	2	1	3	0.7	2	0.6	7	0.6	1	0	0	0.6	1	0	0	0.3	2	
	2 or 3 times	0	0	0	0	0	0	0.3	1	0.1	1	0	0	0	0	0	0	1.4	4	0.3	4	0	0	0.5	1	0.6	1	0	0	0.3	2	
	4 or 5 times	0	0	0	0	0	0	0	0	0	0	0	0	0	0	0	0	0	0	0	0	0	0	0	0	0	0	0	0.7	1	0.2	1
	6 to 9 times	0	0	0.3	1	0	0	0	0	0.1	1	0	0	0	0	0	0	0	0	0	0	0	0	0	0	0	0	0	0	0	0	0
	10 or more times	0	0	0	0	1.3	4	0	0	0.3	4	0	0	0	0	0.3	1	0	0	0.1	1	0	0	1.6	3	0.6	1	0.7	1	0.8	5	
In the past 12 months, how often have you:																																
How many times in the past 12 months have you been offered, given, or sold an illegal drug on school property?	Never	99.4	309	92.3	301	84.9	254	89.1	294	91.5	1,158	99	288	96.1	297	76.4	240	75.3	222	86.6	1,047	99.4	164	91.9	170	89.8	150	86	123	92	607	
	1 or 2 times	0.3	1	4.9	16	9	27	7.3	24	5.4	68	1	3	2.9	9	14	44	14.6	43	8.2	99	0.6	1	4.9	9	7.2	12	9.1	13	5.3	35	
	3 to 5 times	0.3	1	1.8	6	2	6	2.7	9	1.7	22	0	0	1	3	4.5	14	5.1	15	2.6	32	0	0	2.7	5	1.2	2	3.5	5	1.8	12	
	6 to 9 times	0	0	0.3	1	1.3	4	0	0	0.4	5	0	0	0	0	1	3	1.4	4	0.6	7	0	0	0.5	1	0.6	1	0.7	1	0.5	3	
	10 or more times	0	0	0.6	2	2.7	8	0.9	3	1	13	0	0	0	0	4.1	13	3.7	11	2	24	0	0	0	0	1.2	2	0.7	1	0.5	3	

## School Climate And Safety: School Violence (continued)

Question	Response	County 2017										County 2019										County 2021									
		6th		8th		10th		12th		Total		6th		8th		10th		12th		Total		6th		8th		10th		12th		Total	
		%	n	%	n	%	n	%	n	%	n	%	n	%	n	%	n	%	n	%	n	%	n	%	n	%	n	%	n	%	n
How many times in your lifetime have you:																															
Brought a weapon (such as a handgun, knife, etc.) to school?	0 times	97.1	301	94.1	304	90.6	270	90.6	299	93.1	1,174	97.6	282	95.4	292	95.2	296	92.9	274	95.3	1,144	100	165	91.3	168	97	162	93.6	132	95.4	627
	1 or 2 times	2.3	7	5.3	17	7.7	23	6.1	20	5.3	67	2.1	6	4.2	13	3.9	12	5.1	15	3.8	46	0	0	6.5	12	2.4	4	4.3	6	3.3	22
	3 to 5 times	0.3	1	0	0	0.3	1	1.2	4	0.5	6	0	0	0.3	1	0	0	1	3	0.3	4	0	0	1.1	2	0	0	1.4	2	0.6	4
	6 to 9 times	0	0	0.3	1	0.3	1	0.6	2	0.3	4	0	0	0	0	0	0	0.3	1	0.1	1	0	0	0	0	0	0	0.7	1	0.2	1
	10 to 19 times	0	0	0.3	1	0	0	0.3	1	0.2	2	0	0	0	0	1	3	0	0	0.2	3	0	0	0.5	1	0	0	0	0.2	1	
	20 to 39 times	0	0	0	0	0	0	0.9	3	0.2	3	0.3	1	0	0	0	0	0	0	0.1	1	0	0	0.5	1	0.6	1	0	0	0.3	2
40 or more times	0.3	1	0	0	1	3	0.3	1	0.4	5	0	0	0	0	0	0	0.7	2	0.2	2	0	0	0	0	0	0	0	0	0	0	
How many times in the last 30 days have you:																															
Brought a weapon (such as a handgun, knife, etc.) to school?	Never	99.7	308	99.1	317	99.3	294	97.2	318	98.8	1,237	99.7	286	99.3	303	99.7	311	98.3	290	99.2	1,190	100	165	99.5	183	99.4	166	99.3	139	99.5	653
	1 or 2 times	0	0	0.6	2	0	0	0.9	3	0.4	5	0.3	1	0.7	2	0.3	1	1	3	0.6	7	0	0	0.5	1	0.6	1	0	0	0.3	2
	3 to 5 times	0	0	0	0	0.3	1	0.6	2	0.2	3	0	0	0	0	0	0	0	0	0	0	0	0	0	0	0	0.7	1	0.2	1	
	6 to 9 times	0	0	0	0	0	0	0.6	2	0.2	2	0	0	0	0	0	0	0.3	1	0.1	1	0	0	0	0	0	0	0	0	0	
	10 or more times	0.3	1	0.3	1	0.3	1	0.6	2	0.4	5	0	0	0	0	0	0	0.3	1	0.1	1	0	0	0	0	0	0	0	0	0	0

## Mental Health Concerns and Suicide Risk

Question	Response	County 2017										County 2019										County 2021									
		6th		8th		10th		12th		Total		6th		8th		10th		12th		Total		6th		8th		10th		12th		Total	
		%	n	%	n	%	n	%	n	%	n	%	n	%	n	%	n	%	n	%	n	%	n	%	n	%	n	%	n	%	n
Did you ever feel so sad or hopeless almost every day for two weeks or more in a row that you stopped doing some usual activities?	Yes	14.9	44	20.4	64	29.9	92	26.6	83	23	283	20.5	58	25.3	75	26.7	85	33.3	93	26.4	311	27.5	44	37.6	68	32.9	53	36.7	54	33.7	219
	No	85.1	252	79.6	250	70.1	216	73.4	229	77	947	79.5	225	74.7	221	73.3	233	66.7	186	73.6	865	72.5	116	62.4	113	67.1	108	63.3	93	66.3	430
Did you ever seriously consider attempting suicide?	Yes	7.8	23	19.9	62	27.7	85	21.2	66	19.3	236	9.6	27	18.2	54	22	70	20.6	57	17.7	208	13.3	21	25.8	47	18.6	30	21.9	32	20.1	130
	No	92.2	272	80.1	249	72.3	222	78.8	245	80.7	988	90.4	254	81.8	242	78	248	79.4	220	82.3	964	86.7	137	74.2	135	81.4	131	78.1	114	79.9	517
Did you make a plan about how you would attempt suicide?	Yes	7.5	22	13.8	43	22.1	68	18.6	58	15.6	191	7.9	22	15.8	47	17.3	55	17.7	49	14.7	173	11.3	18	19.2	35	18	29	15.9	23	16.2	105
	No	92.5	272	86.2	268	77.9	239	81.4	253	84.4	1,032	92.1	258	84.2	251	82.7	263	82.3	228	85.3	1,000	88.8	142	80.8	147	82	132	84.1	122	83.8	543
How many times did you actually attempt suicide?	0 times	95.3	283	90.4	282	84.2	261	88.1	273	89.4	1,099	95.4	272	89.2	265	86.8	276	84.9	236	89	1,049	92	150	83.6	153	84	137	81.4	118	85.3	558
	1 time	3.4	10	4.5	14	9	28	6.5	20	5.9	72	2.8	8	4	12	4.7	15	6.5	18	4.5	53	4.3	7	10.4	19	8	13	7.6	11	7.6	50
	2 or 3 times	1	3	2.9	9	5.2	16	3.2	10	3.1	38	1.1	3	5.4	16	6	19	6.1	17	4.7	55	3.1	5	4.4	8	4.3	7	6.2	9	4.4	29
	4 or 5 times	0	0	1	3	1	3	1.3	4	0.8	10	0.7	2	0.3	1	0.3	1	0.7	2	0.5	6	0	0	1.1	2	1.2	2	2.8	4	1.2	8
	6 or more times	0.3	1	1.3	4	0.6	2	1	3	0.8	10	0	0	1	3	2.2	7	1.8	5	1.3	15	0.6	1	0.5	1	2.5	4	2.1	3	1.4	9
If you attempted suicide during the past 12 months, did any attempt result in an injury, poisoning or overdose that had to be treated by a doctor or nurse?	I did not attempt suicide during the past 12 months	72.8	209	77	238	74.3	225	73.1	223	74.3	895	73.6	204	72.1	209	73.2	229	79.4	216	74.5	858	68.2	107	75.4	138	72.7	117	75.9	110	73.1	472
	Yes	0.7	2	1.6	5	3.3	10	3	9	2.2	26	0.7	2	2.8	8	2.9	9	1.8	5	2.1	24	1.9	3	2.2	4	3.7	6	2.8	4	2.6	17
	No	26.5	76	21.4	66	22.4	68	23.9	73	23.5	283	25.6	71	25.2	73	24	75	18.8	51	23.4	270	29.9	47	22.4	41	23.6	38	21.4	31	24.3	157



## Mental Health Concerns and Suicide Risk (continued)

Question	Response	County 2017										County 2019										County 2021									
		6th		8th		10th		12th		Total		6th		8th		10th		12th		Total		6th		8th		10th		12th		Total	
		%	n	%	n	%	n	%	n	%	n	%	n	%	n	%	n	%	n	%	n	%	n	%	n	%	n	%	n	%	n
How many times in the past 12 months have you:																															
Done anything to harm yourself (such as cutting, scraping, burning) as a way to relieve difficult feelings, or to communicate emotions that may be difficult to express verbally?	0 times	87.9	270	80.3	256	76.8	228	83.4	272	82.1	1,026	82.6	232	82.7	249	74.8	231	83.2	243	80.7	955	81	132	73.4	135	80.1	133	76.8	106	77.7	506
	1 or 2 times	9.1	28	10.3	33	10.1	30	6.4	21	9	112	12.1	34	9.6	29	10.7	33	8.6	25	10.2	121	11.7	19	11.4	21	9.6	16	5.8	8	9.8	64
	3 to 5 times	1.6	5	2.2	7	2.7	8	5.2	17	3	37	2.5	7	3.3	10	4.5	14	1.7	5	3	36	3.7	6	3.8	7	4.2	7	5.8	8	4.3	28
	6 to 9 times	0.3	1	2.2	7	2.4	7	1.2	4	1.5	19	1.4	4	0.7	2	2.3	7	2.7	8	1.8	21	1.2	2	2.2	4	3	5	2.2	3	2.2	14
	10 to 19 times	0.7	2	1.6	5	3.7	11	1.5	5	1.8	23	0	0	1.3	4	2.9	9	1	3	1.4	16	0	0	3.8	7	0.6	1	5.1	7	2.3	15
	20 to 39 times	0	0	1.6	5	1.7	5	1.2	4	1.1	14	0.7	2	0.3	1	1.3	4	0.7	2	0.8	9	0.6	1	2.2	4	0.6	1	0.7	1	1.1	7
	40 or more times	0.3	1	1.9	6	2.7	8	0.9	3	1.4	18	0.7	2	2	6	3.6	11	2.1	6	2.1	25	1.8	3	3.3	6	1.8	3	3.6	5	2.6	17

## Transitions and Mobility, Sleep, Grief, and Stressful Events

Question	Response	County 2017										County 2019										County 2021									
		6th		8th		10th		12th		Total		6th		8th		10th		12th		Total		6th		8th		10th		12th		Total	
		%	n	%	n	%	n	%	n	%	n	%	n	%	n	%	n	%	n	%	n	%	n	%	n	%	n	%	n	%	n
In the past 12 months, have you or your family lived in a shelter, hotel, motel, car, campground, or someone else's home, etc. due to loss of housing, lack of money, or did not have another place to stay?	No	95.4	289	95.9	307	94.9	282	96.6	317	95.8	1,195	93.4	269	97.4	299	95.2	296	96.3	283	95.6	1,147	95.7	154	92.9	170	97.6	161	97.8	135	95.8	620
	Yes, but for less than a month	1.3	4	1.6	5	2.7	8	2.4	8	2	25	2.8	8	1.3	4	1.9	6	2.4	7	2.1	25	3.7	6	3.3	6	2.4	4	0.7	1	2.6	17
	Yes, but for more than a month	1.3	4	0.6	2	1	3	0.9	3	1	12	2.1	6	0.3	1	1.9	6	0.3	1	1.2	14	0	0	1.6	3	0	0	0.7	1	0.6	4
	Yes, for most of the year	2	6	1.9	6	1.3	4	0	0	1.3	16	1.7	5	1	3	1	3	1	3	1.2	14	0.6	1	2.2	4	0	0	0.7	1	0.9	6
In the past 12 months, did you ever live away from your parents or guardians because you were kicked out, ran away, or were abandoned?	Yes	3	9	7.1	23	5.8	17	8.3	27	6.1	76	3.5	10	5.6	17	8	25	15.6	46	8.2	98	1.2	2	3.2	6	7.8	13	9.5	13	5.2	34
	No	97	296	92.9	299	94.2	277	91.7	300	93.9	1,172	96.5	275	94.4	287	92	286	84.4	248	91.8	1,096	98.8	160	96.8	179	92.2	153	90.5	124	94.8	616
How many times have you changed homes in the past 12 months?	Never	79.5	236	83.7	267	87.1	256	86.9	286	84.3	1,045	76.3	216	81.2	250	86.2	268	85.5	254	82.4	988	79.4	123	81.2	138	86.4	140	88.2	120	83.6	521
	1	13.8	41	12.2	39	8.8	26	9.7	32	11.1	138	14.5	41	13.6	42	9.6	30	6.7	20	11.1	133	12.9	20	13.5	23	9.9	16	7.4	10	11.1	69
	2	3.7	11	2.2	7	1.7	5	1.2	4	2.2	27	4.2	12	2.6	8	2.3	7	5.7	17	3.7	44	3.9	6	1.8	3	2.5	4	2.9	4	2.7	17
	3 or more	3	9	1.9	6	2.4	7	2.1	7	2.3	29	4.9	14	2.6	8	1.9	6	2	6	2.8	34	3.9	6	3.5	6	1.2	2	1.5	2	2.6	16
How many times have you changed homes including the last 12 months, in the last three years?	Never	66.6	195	70.8	225	77.3	228	77.9	254	73.2	902	62.6	174	68.6	208	70.8	218	73.9	218	69.1	818	65.8	102	58	101	70.2	113	75.6	102	66.9	418
	1	17.4	51	16	51	12.9	38	13.8	45	15	185	22.3	62	18.5	56	21.4	66	13.6	40	18.9	224	25.2	39	26.4	46	18	29	12.6	17	21	131
	2	9.9	29	8.5	27	6.4	19	4.9	16	7.4	91	7.2	20	7.9	24	4.2	13	6.1	18	6.3	75	2.6	4	8.6	15	5	8	6.7	9	5.8	36
	3 or more	6.1	18	4.7	15	3.4	10	3.4	11	4.4	54	7.9	22	5	15	3.6	11	6.4	19	5.7	67	6.5	10	6.9	12	6.8	11	5.2	7	6.4	40
On an average school night, how many hours of sleep do you get?	4 or less hours	n/a	n/a	n/a	n/a	n/a	n/a	n/a	n/a	n/a	n/a	8.6	23	9.1	26	12	36	10	27	10	112	3.8	6	10.4	19	9.3	16	14	20	9.3	61
	5 hours	n/a	n/a	n/a	n/a	n/a	n/a	n/a	n/a	n/a	n/a	8.6	23	8.7	25	12.7	38	15.6	42	11.4	128	10.9	17	9.3	17	12.2	21	13.3	19	11.3	74
	6 hours	n/a	n/a	n/a	n/a	n/a	n/a	n/a	n/a	n/a	n/a	10.8	29	13.9	40	25.1	75	26.3	71	19.1	215	9	14	21.3	39	20.3	35	20.3	29	17.9	117
	7 hours	n/a	n/a	n/a	n/a	n/a	n/a	n/a	n/a	n/a	n/a	12.7	34	20.9	60	20.4	61	25.6	69	19.9	224	17.3	27	20.8	38	26.7	46	25.9	37	22.6	148
	8 hours	n/a	n/a	n/a	n/a	n/a	n/a	n/a	n/a	n/a	n/a	29.5	79	31.4	90	24.4	73	18.1	49	25.9	291	25.6	40	25.7	47	21.5	37	21.7	31	23.7	155
	9 hours	n/a	n/a	n/a	n/a	n/a	n/a	n/a	n/a	n/a	n/a	19	51	11.1	32	3.7	11	2.6	7	9	101	19.2	30	7.7	14	8.1	14	2.1	3	9.3	61
	10 or more hours	n/a	n/a	n/a	n/a	n/a	n/a	n/a	n/a	n/a	n/a	10.8	29	4.9	14	1.7	5	1.9	5	4.7	53	14.1	22	4.9	9	1.7	3	2.8	4	5.8	38

### Transitions and Mobility, Sleep, Grief, and Stressful Events (continued)

Question	Response	County 2017										County 2019										County 2021									
		6th		8th		10th		12th		Total		6th		8th		10th		12th		Total		6th		8th		10th		12th		Total	
		%	n	%	n	%	n	%	n	%	n	%	n	%	n	%	n	%	n	%	n	%	n	%	n	%	n	%	n	%	n
In the last two weeks, how often have you felt tired or sleepy during the day?	Everyday	n/a	n/a	n/a	n/a	n/a	n/a	n/a	n/a	n/a	n/a	21.6	59	29.7	85	42.5	131	42	113	34.2	388	15.9	25	29	53	29.6	50	45.1	64	29.5	192
	Several times	n/a	n/a	n/a	n/a	n/a	n/a	n/a	n/a	n/a	n/a	26.4	72	30.4	87	32.5	100	35.7	96	31.3	355	26.1	41	34.4	63	41.4	70	30.3	43	33.3	217
	Twice	n/a	n/a	n/a	n/a	n/a	n/a	n/a	n/a	n/a	n/a	23.1	63	19.2	55	14.3	44	13	35	17.3	197	24.2	38	21.3	39	13.6	23	12.7	18	18.1	118
	Once	n/a	n/a	n/a	n/a	n/a	n/a	n/a	n/a	n/a	n/a	18.7	51	13.6	39	6.5	20	5.2	14	10.9	124	22.3	35	9.8	18	9.5	16	9.2	13	12.6	82
	Never	n/a	n/a	n/a	n/a	n/a	n/a	n/a	n/a	n/a	n/a	10.3	28	7	20	4.2	13	4.1	11	6.3	72	11.5	18	5.5	10	5.9	10	2.8	4	6.5	42
In the past 12 months, have any of your friends or family members close to you died?	Yes	n/a	n/a	n/a	n/a	n/a	n/a	n/a	n/a	n/a	n/a	44	124	45.8	135	59.2	187	55	153	51.2	599	41	66	40.7	74	38.3	62	45.2	66	41.2	268
	No	n/a	n/a	n/a	n/a	n/a	n/a	n/a	n/a	n/a	n/a	56	158	54.2	160	40.8	129	45	125	48.8	572	59	95	59.3	108	61.7	100	54.8	80	58.8	383
How many times have you? Worried that food at home would run out before your family got money to buy more?	Never	71.3	305	69.4	327	69.3	311	73.1	348	70.8	1,291	70.3	287	73.9	323	72.1	336	69.8	294	71.6	1,240	76.9	120	75.6	136	80	132	76.2	109	77.2	497
	I've done it, but not in the past year	15	64	14.2	67	12.5	56	12.6	60	13.5	247	12.3	50	12.6	55	12.4	58	11.4	48	12.2	211	14.7	23	10.6	19	9.7	16	12.6	18	11.8	76
	Less than once a month	5.6	24	6.6	31	5.8	26	5	24	5.8	105	6.4	26	4.3	19	5.6	26	5.9	25	5.5	96	3.2	5	6.7	12	3	5	0.7	1	3.6	23
	About once a month	3	13	2.5	12	4.2	19	4.4	21	3.6	65	4.4	18	2.5	11	3.2	15	4.8	20	3.7	64	1.3	2	2.8	5	3	5	7	10	3.4	22
	2 or 3 times a month	2.8	12	3.4	16	4.2	19	2.5	12	3.2	59	3.2	13	2.5	11	2.6	12	4.5	19	3.2	55	1.3	2	1.7	3	2.4	4	2.1	3	1.9	12
	Once a week or more	2.3	10	3.8	18	4	18	2.3	11	3.1	57	3.4	14	4.1	18	4.1	19	3.6	15	3.8	66	2.6	4	2.8	5	1.8	3	1.4	2	2.2	14
How many times have you? Skipped a meal because your family didn't have enough money to buy food?	Never	91.1	391	87.4	411	83.4	372	85.9	409	86.9	1,583	87.2	361	89.6	395	86.7	404	79.5	333	85.8	1,493	86.5	134	86	154	86.3	145	87.3	124	86.5	557
	I've done it, but not in the past year	4	17	6.4	30	7.4	33	6.3	30	6	110	6.8	28	4.5	20	4.7	22	8.6	36	6.1	106	7.7	12	6.1	11	7.1	12	4.9	7	6.5	42
	Less than once a month	1.2	5	1.7	8	3.4	15	2.9	14	2.3	42	2.7	11	2	9	2.6	12	4.5	19	2.9	51	2.6	4	3.9	7	1.8	3	3.5	5	3	19
	About once a month	0.9	4	1.1	5	1.8	8	1.3	6	1.3	23	1.7	7	1.1	5	1.7	8	2.6	11	1.8	31	1.9	3	0.6	1	1.2	2	2.1	3	1.4	9
	2 or 3 times a month	1.6	7	1.3	6	2.2	10	1.1	5	1.5	28	0.7	3	1.1	5	1.7	8	2.1	9	1.4	25	1.3	2	2.8	5	1.2	2	0	0	1.4	9
	Once a week or more	1.2	5	2.1	10	1.8	8	2.5	12	1.9	35	1	4	1.6	7	2.6	12	2.6	11	2	34	0	0	0.6	1	2.4	4	2.1	3	1.2	8

## COVID19 Impacts

Question	Response	County 2017										County 2019										County 2021									
		6th		8th		10th		12th		Total		6th		8th		10th		12th		Total		6th		8th		10th		12th		Total	
		%	n	%	n	%	n	%	n	%	n	%	n	%	n	%	n	%	n	%	n	%	n	%	n	%	n	%	n	%	n
Select all of the following that you experienced during the COVID-19 pandemic; (Please note that only students who took the survey online were offered these questions.)	I or someone in my family was sick with COVID-19 or COVID-19 symptoms.	n/a	n/a	n/a	n/a	n/a	n/a	n/a	n/a	n/a	n/a	n/a	n/a	n/a	n/a	n/a	n/a	n/a	n/a	n/a	60.5	92	50.6	91	56.8	92	57.6	80	56.1	355	
	A family member or friend close to me died from COVID-19.	n/a	n/a	n/a	n/a	n/a	n/a	n/a	n/a	n/a	n/a	n/a	n/a	n/a	n/a	n/a	n/a	n/a	n/a	n/a	11.2	17	11.1	20	14.8	24	15.8	22	13.1	83	
	One or more people living in my home lost their job.	n/a	n/a	n/a	n/a	n/a	n/a	n/a	n/a	n/a	n/a	n/a	n/a	n/a	n/a	n/a	n/a	n/a	n/a	n/a	11.2	17	9.4	17	12.3	20	10.1	14	10.7	68	
	I felt more anxious, nervous, worried, or angry than usual.	n/a	n/a	n/a	n/a	n/a	n/a	n/a	n/a	n/a	n/a	n/a	n/a	n/a	n/a	n/a	n/a	n/a	n/a	n/a	35.5	54	33.9	61	38.3	62	36.7	51	36	228	
	I felt more relaxed, comfortable, or rested than usual.	n/a	n/a	n/a	n/a	n/a	n/a	n/a	n/a	n/a	n/a	n/a	n/a	n/a	n/a	n/a	n/a	n/a	n/a	n/a	24.3	37	21.7	39	22.8	37	23	32	22.9	145	
	People in my home were arguing or physically fighting more than usual.	n/a	n/a	n/a	n/a	n/a	n/a	n/a	n/a	n/a	n/a	n/a	n/a	n/a	n/a	n/a	n/a	n/a	n/a	n/a	9.9	15	20.6	37	17.9	29	20.9	29	17.4	110	
	My family ate more meals together than usual.	n/a	n/a	n/a	n/a	n/a	n/a	n/a	n/a	n/a	n/a	n/a	n/a	n/a	n/a	n/a	n/a	n/a	n/a	n/a	34.9	53	23.3	42	31.5	51	26.6	37	28.9	183	
	My family shared more quality time together than usual (such as playing games, exercising, talking, watching movies/tv).	n/a	n/a	n/a	n/a	n/a	n/a	n/a	n/a	n/a	n/a	n/a	n/a	n/a	n/a	n/a	n/a	n/a	n/a	n/a	52	79	35.6	64	43.8	71	30.2	42	40.4	256	
	I learned a new hobby or skill (such as cooking, crafts, gardening, physical activities, outdoor activities, puzzles, new language).	n/a	n/a	n/a	n/a	n/a	n/a	n/a	n/a	n/a	n/a	n/a	n/a	n/a	n/a	n/a	n/a	n/a	n/a	n/a	59.2	90	47.8	86	38.3	62	35.3	49	45.3	287	
	I played more online games with others than usual.	n/a	n/a	n/a	n/a	n/a	n/a	n/a	n/a	n/a	n/a	n/a	n/a	n/a	n/a	n/a	n/a	n/a	n/a	n/a	52	79	55	99	50	81	47.5	66	51.3	325	
None of these.	n/a	n/a	n/a	n/a	n/a	n/a	n/a	n/a	n/a	n/a	n/a	n/a	n/a	n/a	n/a	n/a	n/a	n/a	n/a	7.2	11	10.6	19	8	13	10.8	15	9.2	58		

## Remote Learning Perceptions and Experiences (Of students reporting any remote learning in the 2020-2021 school year)

Question	Response	County 2017										County 2019										County 2021										
		6th		8th		10th		12th		Total		6th		8th		10th		12th		Total		6th		8th		10th		12th		Total		
		%	n	%	n	%	n	%	n	%	n	%	n	%	n	%	n	%	n	%	n	%	n	%	n	%	n	%	n	%	n	
During the 2020-2021 school year, I attended classes:	Online all year	n/a	n/a	n/a	n/a	n/a	n/a	n/a	n/a	n/a	n/a	n/a	n/a	n/a	n/a	n/a	n/a	n/a	n/a	n/a	n/a	n/a	9.9	16	16.6	30	14.9	26	12.6	18	13.7	90
	Online most of the year or most of each week	n/a	n/a	n/a	n/a	n/a	n/a	n/a	n/a	n/a	n/a	n/a	n/a	n/a	n/a	n/a	n/a	n/a	n/a	n/a	n/a	n/a	9.9	16	14.4	26	9.8	17	16.8	24	12.6	83
	In-person at school most of the year or most of each week	n/a	n/a	n/a	n/a	n/a	n/a	n/a	n/a	n/a	n/a	n/a	n/a	n/a	n/a	n/a	n/a	n/a	n/a	n/a	n/a	n/a	34.8	56	35.9	65	35.1	61	37.1	53	35.7	235
	In-person at school all year	n/a	n/a	n/a	n/a	n/a	n/a	n/a	n/a	n/a	n/a	n/a	n/a	n/a	n/a	n/a	n/a	n/a	n/a	n/a	n/a	n/a	45.3	73	33.1	60	40.2	70	33.6	48	38.1	251
These questions ask about your experience when learning online during the past school year.																																
I missed spending time at school, learning with other students in person.	NO!	n/a	n/a	n/a	n/a	n/a	n/a	n/a	n/a	n/a	n/a	n/a	n/a	n/a	n/a	n/a	n/a	n/a	n/a	n/a	n/a	10.5	9	15.7	19	18	18	10.5	10	13.9	56	
	no	n/a	n/a	n/a	n/a	n/a	n/a	n/a	n/a	n/a	n/a	n/a	n/a	n/a	n/a	n/a	n/a	n/a	n/a	n/a	n/a	n/a	11.6	10	20.7	25	18	18	20	19	17.9	72
	yes	n/a	n/a	n/a	n/a	n/a	n/a	n/a	n/a	n/a	n/a	n/a	n/a	n/a	n/a	n/a	n/a	n/a	n/a	n/a	n/a	n/a	37.2	32	35.5	43	40	40	43.2	41	38.8	156
	YES!	n/a	n/a	n/a	n/a	n/a	n/a	n/a	n/a	n/a	n/a	n/a	n/a	n/a	n/a	n/a	n/a	n/a	n/a	n/a	n/a	n/a	40.7	35	28.1	34	24	24	26.3	25	29.4	118
These questions ask about your experience when learning online during the past school year.																																
I missed spending time at school, learning with my teachers in person.	NO!	n/a	n/a	n/a	n/a	n/a	n/a	n/a	n/a	n/a	n/a	n/a	n/a	n/a	n/a	n/a	n/a	n/a	n/a	n/a	n/a	12.8	11	15.8	19	18.6	18	10.8	10	14.6	58	
	no	n/a	n/a	n/a	n/a	n/a	n/a	n/a	n/a	n/a	n/a	n/a	n/a	n/a	n/a	n/a	n/a	n/a	n/a	n/a	n/a	n/a	15.1	13	32.5	39	21.6	21	17.2	16	22.5	89
	yes	n/a	n/a	n/a	n/a	n/a	n/a	n/a	n/a	n/a	n/a	n/a	n/a	n/a	n/a	n/a	n/a	n/a	n/a	n/a	n/a	n/a	30.2	26	30.8	37	35.1	34	46.2	43	35.4	140
	YES!	n/a	n/a	n/a	n/a	n/a	n/a	n/a	n/a	n/a	n/a	n/a	n/a	n/a	n/a	n/a	n/a	n/a	n/a	n/a	n/a	n/a	41.9	36	20.8	25	24.7	24	25.8	24	27.5	109
These questions ask about your experience when learning online during the past school year.																																
When learning online I understood my teacher's instructions.	NO!	n/a	n/a	n/a	n/a	n/a	n/a	n/a	n/a	n/a	n/a	n/a	n/a	n/a	n/a	n/a	n/a	n/a	n/a	n/a	n/a	12.9	11	29.8	36	20.6	20	24.2	23	22.6	90	
	no	n/a	n/a	n/a	n/a	n/a	n/a	n/a	n/a	n/a	n/a	n/a	n/a	n/a	n/a	n/a	n/a	n/a	n/a	n/a	n/a	n/a	22.4	19	24	29	35.1	34	35.8	34	29.1	116
	yes	n/a	n/a	n/a	n/a	n/a	n/a	n/a	n/a	n/a	n/a	n/a	n/a	n/a	n/a	n/a	n/a	n/a	n/a	n/a	n/a	n/a	48.2	41	36.4	44	33	32	32.6	31	37.2	148
	YES!	n/a	n/a	n/a	n/a	n/a	n/a	n/a	n/a	n/a	n/a	n/a	n/a	n/a	n/a	n/a	n/a	n/a	n/a	n/a	n/a	n/a	16.5	14	9.9	12	11.3	11	7.4	7	11.1	44
These questions ask about your experience when learning online during the past school year.																																
I stayed focused when doing online school work.	NO!	n/a	n/a	n/a	n/a	n/a	n/a	n/a	n/a	n/a	n/a	n/a	n/a	n/a	n/a	n/a	n/a	n/a	n/a	n/a	n/a	16.7	14	33.9	41	34.3	34	40.4	38	31.9	127	
	no	n/a	n/a	n/a	n/a	n/a	n/a	n/a	n/a	n/a	n/a	n/a	n/a	n/a	n/a	n/a	n/a	n/a	n/a	n/a	n/a	n/a	28.6	24	40.5	49	29.3	29	31.9	30	33.2	132
	yes	n/a	n/a	n/a	n/a	n/a	n/a	n/a	n/a	n/a	n/a	n/a	n/a	n/a	n/a	n/a	n/a	n/a	n/a	n/a	n/a	n/a	34.5	29	17.4	21	21.2	21	20.2	19	22.6	90
	YES!	n/a	n/a	n/a	n/a	n/a	n/a	n/a	n/a	n/a	n/a	n/a	n/a	n/a	n/a	n/a	n/a	n/a	n/a	n/a	n/a	n/a	20.2	17	8.3	10	15.2	15	7.4	7	12.3	49
These questions ask about your experience when learning online during the past school year.																																
My learning improved when my classes were taught online due to COVID-19.	NO!	n/a	n/a	n/a	n/a	n/a	n/a	n/a	n/a	n/a	n/a	n/a	n/a	n/a	n/a	n/a	n/a	n/a	n/a	n/a	n/a	31.4	27	47.9	58	43.4	43	44.2	42	42.4	170	
	no	n/a	n/a	n/a	n/a	n/a	n/a	n/a	n/a	n/a	n/a	n/a	n/a	n/a	n/a	n/a	n/a	n/a	n/a	n/a	n/a	n/a	39.5	34	32.2	39	40.4	40	29.5	28	35.2	141
	yes	n/a	n/a	n/a	n/a	n/a	n/a	n/a	n/a	n/a	n/a	n/a	n/a	n/a	n/a	n/a	n/a	n/a	n/a	n/a	n/a	n/a	23.3	20	14	17	9.1	9	20	19	16.2	65
	YES!	n/a	n/a	n/a	n/a	n/a	n/a	n/a	n/a	n/a	n/a	n/a	n/a	n/a	n/a	n/a	n/a	n/a	n/a	n/a	n/a	n/a	5.8	5	5.8	7	7.1	7	6.3	6	6.2	25

## Remote Learning Perceptions and Experiences (Of students reporting any remote learning in the 2020-2021 school year) (continued)

Question	Response	County 2017										County 2019										County 2021										
		6th		8th		10th		12th		Total		6th		8th		10th		12th		Total		6th		8th		10th		12th		Total		
		%	n	%	n	%	n	%	n	%	n	%	n	%	n	%	n	%	n	%	n	%	n	%	n	%	n	%	n	%	n	
These questions ask about your experience when learning online during the past school year.																																
I had a quiet space that I was able to use when doing online school work.	NO!	n/a	n/a	n/a	n/a	n/a	n/a	n/a	n/a	n/a	n/a	n/a	n/a	n/a	n/a	n/a	n/a	n/a	n/a	n/a	n/a	n/a	9.3	8	18.2	22	8.2	8	11.6	11	12.3	49
	no	n/a	n/a	n/a	n/a	n/a	n/a	n/a	n/a	n/a	n/a	n/a	n/a	n/a	n/a	n/a	n/a	n/a	n/a	n/a	n/a	n/a	14	12	16.5	20	17.3	17	13.7	13	15.5	62
	yes	n/a	n/a	n/a	n/a	n/a	n/a	n/a	n/a	n/a	n/a	n/a	n/a	n/a	n/a	n/a	n/a	n/a	n/a	n/a	n/a	n/a	43	37	41.3	50	45.9	45	48.4	46	44.5	178
	YES!	n/a	n/a	n/a	n/a	n/a	n/a	n/a	n/a	n/a	n/a	n/a	n/a	n/a	n/a	n/a	n/a	n/a	n/a	n/a	n/a	n/a	33.7	29	24	29	28.6	28	26.3	25	27.8	111
These questions ask about your experience when learning online during the past school year.																																
It was easy to use the online learning platform or website my school used for online classes.	NO!	n/a	n/a	n/a	n/a	n/a	n/a	n/a	n/a	n/a	n/a	n/a	n/a	n/a	n/a	n/a	n/a	n/a	n/a	n/a	n/a	15.3	13	27.5	33	18.6	18	16.8	16	20.2	80	
	no	n/a	n/a	n/a	n/a	n/a	n/a	n/a	n/a	n/a	n/a	n/a	n/a	n/a	n/a	n/a	n/a	n/a	n/a	n/a	n/a	n/a	23.5	20	22.5	27	24.7	24	27.4	26	24.4	97
	yes	n/a	n/a	n/a	n/a	n/a	n/a	n/a	n/a	n/a	n/a	n/a	n/a	n/a	n/a	n/a	n/a	n/a	n/a	n/a	n/a	n/a	42.4	36	35.8	43	33	32	45.3	43	38.8	154
	YES!	n/a	n/a	n/a	n/a	n/a	n/a	n/a	n/a	n/a	n/a	n/a	n/a	n/a	n/a	n/a	n/a	n/a	n/a	n/a	n/a	n/a	18.8	16	14.2	17	23.7	23	10.5	10	16.6	66
These questions ask about your experience when learning online during the past school year.																																
I had access to an internet connection in my home to participate in online learning.	NO!	n/a	n/a	n/a	n/a	n/a	n/a	n/a	n/a	n/a	n/a	n/a	n/a	n/a	n/a	n/a	n/a	n/a	n/a	n/a	n/a	4.7	4	5.8	7	5.1	5	7.4	7	5.8	23	
	no	n/a	n/a	n/a	n/a	n/a	n/a	n/a	n/a	n/a	n/a	n/a	n/a	n/a	n/a	n/a	n/a	n/a	n/a	n/a	n/a	n/a	1.2	1	3.3	4	5.1	5	3.2	3	3.3	13
	yes	n/a	n/a	n/a	n/a	n/a	n/a	n/a	n/a	n/a	n/a	n/a	n/a	n/a	n/a	n/a	n/a	n/a	n/a	n/a	n/a	n/a	42.4	36	44.6	54	37.8	37	45.3	43	42.6	170
	YES!	n/a	n/a	n/a	n/a	n/a	n/a	n/a	n/a	n/a	n/a	n/a	n/a	n/a	n/a	n/a	n/a	n/a	n/a	n/a	n/a	n/a	51.8	44	46.3	56	52	51	44.2	42	48.4	193
These questions ask about your experience when learning online during the past school year.																																
I had my own laptop, desktop computer, or other device for use for schoolwork .	NO!	n/a	n/a	n/a	n/a	n/a	n/a	n/a	n/a	n/a	n/a	n/a	n/a	n/a	n/a	n/a	n/a	n/a	n/a	n/a	n/a	8.3	7	12.4	15	6.2	6	11.6	11	9.8	39	
	no	n/a	n/a	n/a	n/a	n/a	n/a	n/a	n/a	n/a	n/a	n/a	n/a	n/a	n/a	n/a	n/a	n/a	n/a	n/a	n/a	n/a	13.1	11	12.4	15	7.2	7	12.6	12	11.3	45
	yes	n/a	n/a	n/a	n/a	n/a	n/a	n/a	n/a	n/a	n/a	n/a	n/a	n/a	n/a	n/a	n/a	n/a	n/a	n/a	n/a	n/a	26.2	22	38	46	39.2	38	30.5	29	34	135
	YES!	n/a	n/a	n/a	n/a	n/a	n/a	n/a	n/a	n/a	n/a	n/a	n/a	n/a	n/a	n/a	n/a	n/a	n/a	n/a	n/a	n/a	52.4	44	37.2	45	47.4	46	45.3	43	44.8	178