

2021 Pennsylvania Youth Survey

Empowering Communities to Develop Strategic Prevention Programming

Potter County All Questions by Grade Report

Conducted by

Pennsylvania Commission on
Crime and Delinquency

Pennsylvania Department of
Drug and Alcohol Programs

Pennsylvania Department
of Education

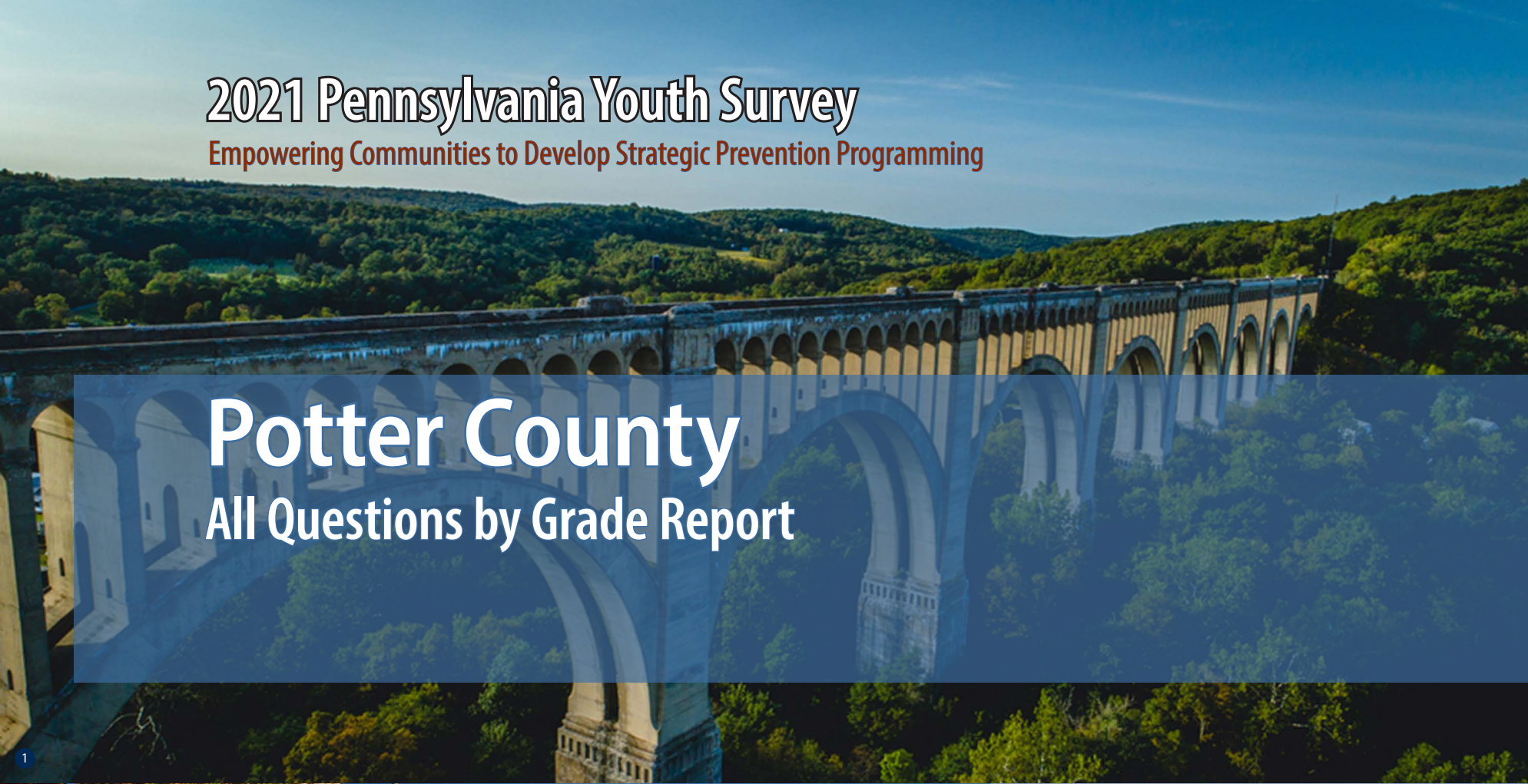

Funding provided by



About the cover photographs:

1. Historic Tunkhannock Viaduct (Nicholson). *Wyoming County, PA*
Credit: Jacob Boomsma/Shutterstock.com

2. State street, historical Harrisburg (Harrisburg). *Dauphin County, PA*
Credit: Ludmila Ruzickova/Shutterstock.com

3. Red barn and silo (Gettysburg). *Adams County, PA*
Credit: Jon Bilous/Shutterstock.com

4. Frosty morning. (*Red Clover*),
Credit: Ezdras Arroyo/Shutterstock.com

PAYS ALL QUESTIONS BY GRADE REPORT

This report provides full results from the 2021 Pennsylvania Youth Survey (PAYS). For each survey item included in the survey, this report presents data for each response option by grade (and for all grades combined).

This report allows you to see not only the percent of students who selected each response option but also the number of students. These counts allow for you to, for example, add the counts for 10th and 12th grade to calculate a percentage for high school students. PAYS sponsors — the Pennsylvania Commission on Crime and Delinquency, Department of Drug and Alcohol Programs, and the Pennsylvania Department of Education — are supplying these data with the hope of aiding in more complete prevention and wellness planning.

Notes to Consider Before Proceeding

This report shares data from the 2017, 2019, and 2021 PAYS administrations when data are available. If your county or district did not participate in one or more of these administrations, you will find “n/a” notations where relevant. Your full profile report also displays data from 2017, 2019, and 2021 when available.

Studies indicate that most young people are truthful in answering anonymous prevention-centered surveys such as

PAYS. To ensure valid survey results, the data here have made use of the same validity/honesty checks used in PAYS profile reports.

Data are displayed here when there are a minimum number of 25 responses at the grade level.

An overwhelming majority of these data focus on ALL students. There is only ONE instance in which the data here are reported of a subgroup of respondents — for the “Remote Learning Perceptions and Experiences” section. These remote learning items were only asked of students who indicated some form of remote learning during the COVID-19 pandemic.

If you need help reading, interpreting, or applying these data, please contact your local county drug and alcohol office or reach out to the Evidence-based Prevention and Intervention Support (EPIS) Center at:

<https://www.episcenter.psu.edu/index.php/paysquestion>

You will find the survey question data organized in the report in the following topic order:

- [Demographics](#)
- [Community Domain Risk Factors*](#)
- [Community Domain Protective Factors](#)
- [School Domain Risk Factors](#)
- [School Domain Protective Factors*](#)
- [Family Domain Risk Factors*](#)
- [Family Domain Protective Factors](#)
- [Peer-Individual Risk Factors*](#)
- [Peer-Individual Protective Factors](#)
- [ATOD Use and Access](#)
- [Antisocial Behavior](#)
- [School Climate And Safety](#)
- [Mental Health Concerns and Suicide Risk](#)
- [Transitions and Mobility, Sleep, Grief, and Stressful Events](#)
- [COVID19 Impacts](#)
- [Remote Learning Perceptions and Experiences](#)

* NOTE: TOPIC INCLUDES SYSTEMIC FACTORS IN ADDITION TO THE QUESTIONS WITHIN THE SCALE SCORE CALCULATION.

Demographics

Question	Response	County 2017										County 2019										County 2021									
		6th		8th		10th		12th		Total		6th		8th		10th		12th		Total		6th		8th		10th		12th		Total	
		%	n	%	n	%	n	%	n	%	n	%	n	%	n	%	n	%	n	%	n	%	n	%	n	%	n	%	n	%	n
How old are you?	10	0	0	0	0	0	0	0	0	0	0	0	0	0	0	0	0	0	0	0	0	0	0	0	0	0	0	0	0	0	0
	11	72.6	53	0	0	0	0	0	0	14.1	53	60	45	0	0	0	0	0	0	12.2	45	60.8	62	0	0	0	0	0	0	13.6	62
	12	27.4	20	0	0	0	0	0	0	5.3	20	40	30	0	0	0	0	0	0	8.2	30	36.3	37	0.8	1	0	0	0	0	8.3	38
	13	0	0	61.7	66	0	0	0	0	17.6	66	0	0	72.1	80	0	0	0	0	21.7	80	2.9	3	57.9	77	0	0	0	0	17.5	80
	14	0	0	33.6	36	1.1	1	0	0	9.8	37	0	0	27	30	0	0	0	0	8.2	30	0	0	39.1	52	0	0	0	0	11.4	52
	15	0	0	4.7	5	54.3	50	0	0	14.6	55	0	0	0.9	1	58.2	53	0	0	14.7	54	0	0	2.3	3	67.5	81	0	0	18.4	84
	16	0	0	0	0	42.4	39	0	0	10.4	39	0	0	0	0	36.3	33	1.1	1	9.2	34	0	0	0	0	32.5	39	0	0	8.5	39
	17	0	0	0	0	2.2	2	63.5	66	18.1	68	0	0	0	0	5.5	5	62.6	57	16.8	62	0	0	0	0	0	0	60.8	62	13.6	62
	18	0	0	0	0	0	0	30.8	32	8.5	32	0	0	0	0	0	0	34.1	31	8.4	31	0	0	0	0	0	0	35.3	36	7.9	36
	19 or older	0	0	0	0	0	0	5.8	6	1.6	6	0	0	0	0	0	0	2.2	2	0.5	2	0	0	0	0	0	0	3.9	4	0.9	4
What grade are you in?	6th	100	73	0	0	0	0	0	0	19.4	73	100	75	0	0	0	0	0	0	20.4	75	100	102	0	0	0	0	0	0	22.3	102
	7th	0	0	0	0	0	0	0	0	0	0	0	0	0	0	0	0	0	0	0	0	0	0	0	0	0	0	0	0	0	
	8th	0	0	100	107	0	0	0	0	28.5	107	0	0	100	111	0	0	0	0	30.2	111	0	0	100	133	0	0	0	0	29.1	133
	9th	0	0	0	0	0	0	0	0	0	0	0	0	0	0	0	0	0	0	0	0	0	0	0	0	0	0	0	0	0	
	10th	0	0	0	0	100	92	0	0	24.5	92	0	0	0	0	100	91	0	0	24.7	91	0	0	0	0	100	120	0	0	26.3	120
	11th	0	0	0	0	0	0	0	0	0	0	0	0	0	0	0	0	0	0	0	0	0	0	0	0	0	0	0	0	0	
	12th	0	0	0	0	0	0	100	104	27.7	104	0	0	0	0	0	0	100	91	24.7	91	0	0	0	0	0	0	100	102	22.3	102
Are you of Hispanic, Latino, or Spanish origin?	No, not of Hispanic, Latino, or Spanish origin	100	67	99	95	97.8	87	98.1	101	98.6	350	96.7	59	96.2	101	97.8	87	95.5	84	96.5	331	92.1	82	94.1	111	95.7	111	98	97	95	401
	Yes, Mexican, Mexican Am., Chicano	0	0	1	1	0	0	0	0	0.3	1	0	0	1	1	1.1	1	0	0	0.6	2	3.4	3	1.7	2	1.7	2	2	2	2.1	9
	Yes, Puerto Rican	0	0	0	0	0	0	1	1	0.3	1	0	0	1	1	0	0	0	0	0.3	1	1.1	1	0	0	1.7	2	0	0	0.7	3
	Yes, Cuban	0	0	0	0	0	0	0	0	0	0	0	0	1	1	0	0	0	0	0.3	1	0	0	0	0	0	0	0	0	0	
	Yes, another Hispanic, Latino, or Spanish origin	0	0	0	0	2.2	2	1	1	0.8	3	3.3	2	1	1	1.1	1	4.5	4	2.3	8	3.4	3	4.2	5	0.9	1	0	0	2.1	9
What is your race?	White, Caucasian	84.9	62	92.5	99	96.7	89	97.1	101	93.4	351	88.5	54	94.3	100	94.3	83	96.7	88	93.9	325	89.7	78	95.3	122	97.5	115	97	98	95.2	413
	Black, African American	0	0	1.9	2	2.2	2	0	0	1.1	4	4.9	3	0	0	3.4	3	1.1	1	2	7	2.3	2	3.1	4	0.8	1	3	3	2.3	10
	American Indian or Alaska Native	4.1	3	4.7	5	3.3	3	2.9	3	3.7	14	6.6	4	6.6	7	3.4	3	4.4	4	5.2	18	8	7	0.8	1	1.7	2	0	0	2.3	10
	Asian Indian, Japanese, Native Hawaiian, Chinese, Korean, Guamanian or Chamorro, Filipino, Vietnamese, Samoan, Other Asian, Other Pacific Islander	0	0	0	0	1.1	1	1	1	0.5	2	1.6	1	2.8	3	0	0	2.2	2	1.7	6	4.6	4	2.3	3	4.2	5	1	1	3	13
Are you?	Female	46.5	33	53.4	55	50.6	45	47.6	49	49.7	182	54.1	40	49.5	54	46.6	41	49.4	44	49.7	179	46.1	47	42	55	39.5	47	52.9	54	44.7	203
	Male	53.5	38	46.6	48	49.4	44	52.4	54	50.3	184	45.9	34	50.5	55	53.4	47	50.6	45	50.3	181	43.1	44	55.7	73	56.3	67	45.1	46	50.7	230
	Other	0	0	0	0	0	0	0	0	0	0	0	0	0	0	0	0	0	0	0	0	10.8	11	2.3	3	4.2	5	2	2	4.6	21

Demographics (continued)

Question	Response	County 2017										County 2019										County 2021									
		6th		8th		10th		12th		Total		6th		8th		10th		12th		Total		6th		8th		10th		12th		Total	
		%	n	%	n	%	n	%	n	%	n	%	n	%	n	%	n	%	n	%	n	%	n	%	n	%	n	%	n	%	n
Think of where you live most of the time. Which of the following people live there with you?	Mother	93.2	68	84.1	90	89.1	82	90.4	94	88.8	334	90.7	68	91.6	98	87.8	79	87.8	79	89.5	324	89.2	91	94.7	126	90.8	109	87	87	90.8	413
	Stepmother	2.7	2	9.3	10	5.4	5	3.8	4	5.6	21	12	9	2.8	3	6.7	6	4.4	4	6.1	22	9.8	10	4.5	6	0.8	1	5	5	4.8	22
	Foster mother	1.4	1	0.9	1	0	0	0	0	0.5	2	1.3	1	0	0	1.1	1	1.1	1	0.8	3	0	0	0	0	0	0	0	0	0	0
	Grandmother	12.3	9	12.1	13	4.3	4	10.6	11	9.8	37	10.7	8	13.1	14	11.1	10	3.3	3	9.7	35	10.8	11	9	12	5.8	7	9	9	8.6	39
	Aunt	1.4	1	1.9	2	5.4	5	0	0	2.1	8	1.3	1	1.9	2	0	0	0	0	0.8	3	1	1	2.3	3	0.8	1	2	2	1.5	7
	Father	67.1	49	57.9	62	63	58	60.6	63	61.7	232	68	51	62.6	67	62.2	56	56.7	51	62.2	225	69.6	71	61.7	82	65.8	79	57	57	63.5	289
	Stepfather	16.4	12	15.9	17	17.4	16	20.2	21	17.6	66	17.3	13	15.9	17	12.2	11	16.7	15	15.5	56	16.7	17	15	20	17.5	21	16	16	16.3	74
	Foster father	0	0	0.9	1	0	0	0	0	0.3	1	1.3	1	0.9	1	1.1	1	2.2	2	1.4	5	0	0	0.8	1	0	0	0	0	0.2	1
	Grandfather	6.8	5	9.3	10	3.3	3	5.8	6	6.4	24	10.7	8	9.3	10	6.7	6	2.2	2	7.2	26	5.9	6	7.5	10	5.8	7	4	4	5.9	27
	Uncle	2.7	2	4.7	5	3.3	3	0	0	2.7	10	5.3	4	5.6	6	0	0	0	0	2.8	10	3.9	4	5.3	7	3.3	4	1	1	3.5	16
	Other Adults	1.4	1	1.9	2	1.1	1	2.9	3	1.9	7	5.3	4	2.8	3	3.3	3	4.4	4	3.9	14	2.9	3	5.3	7	4.2	5	4	4	4.2	19
	Older sister(s)	37	27	25.2	27	18.5	17	5.8	6	20.5	77	28	21	27.1	29	24.4	22	12.2	11	22.9	83	26.5	27	20.3	27	19.2	23	19	19	21.1	96
	Younger sister(s)	39.7	29	29.9	32	26.1	24	29.8	31	30.9	116	32	24	31.8	34	31.1	28	23.3	21	29.6	107	34.3	35	30.1	40	30	36	35	35	32.1	146
	Older stepsister(s)	1.4	1	3.7	4	1.1	1	0	0	1.6	6	4	3	0.9	1	3.3	3	1.1	1	2.2	8	2	2	3	4	1.7	2	1	1	2	9
	Younger stepsister(s)	1.4	1	3.7	4	0	0	1	1	1.6	6	4	3	1.9	2	3.3	3	5.6	5	3.6	13	4.9	5	4.5	6	2.5	3	1	1	3.3	15
	Older brother(s)	31.5	23	23.4	25	26.1	24	17.3	18	23.9	90	26.7	20	29.9	32	14.4	13	16.7	15	22.1	80	38.2	39	27.8	37	22.5	27	12	12	25.3	115
	Younger brother(s)	28.8	21	31.8	34	33.7	31	33.7	35	32.2	121	36	27	34.6	37	31.1	28	35.6	32	34.3	124	29.4	30	37.6	50	30	36	37	37	33.6	153
	Older stepbrother(s)	0	0	2.8	3	1.1	1	0	0	1.1	4	8	6	1.9	2	4.4	4	3.3	3	4.1	15	2.9	3	5.3	7	4.2	5	1	1	3.5	16
Younger stepbrother(s)	9.6	7	6.5	7	2.2	2	1.9	2	4.8	18	8	6	3.7	4	3.3	3	2.2	2	4.1	15	3.9	4	4.5	6	4.2	5	3	3	4	18	
Other children	1.4	1	4.7	5	5.4	5	4.8	5	4.3	16	1.3	1	1.9	2	1.1	1	3.3	3	1.9	7	3.9	4	0.8	1	4.2	5	8	8	4	18	
What is the language you use most often at home?	English	98.6	70	100	102	98.9	91	100	103	99.5	366	98.6	69	99.1	106	100	90	100	89	99.4	354	99	99	99.2	130	99.2	119	99	101	99.1	449
	Spanish	0	0	0	0	0	0	0	0	0	0	0	0	0	0	0	0	0	0	0	0	1	1	0	0	0	0	0	0	0.2	1
	Another language	1.4	1	0	0	1.1	1	0	0	0.5	2	1.4	1	0.9	1	0	0	0	0	0.6	2	0	0	0.8	1	0.8	1	1	1	0.7	3

Community Domain Risk Factor: Laws and Norms Favorable Toward Drug Use

Question	Response	County 2017										County 2019										County 2021									
		6th		8th		10th		12th		Total		6th		8th		10th		12th		Total		6th		8th		10th		12th		Total	
		%	n	%	n	%	n	%	n	%	n	%	n	%	n	%	n	%	n	%	n	%	n	%	n	%	n	%	n	%	n
If a kid drank some beer, wine, or hard liquor (for example, vodka, whiskey, gin, or rum) in your neighborhood, would he or she be caught by the police?	NO!	12.5	7	19.4	19	28.7	25	29.4	30	23.6	81	16.9	11	16.8	18	25.3	22	36	32	23.9	83	15.4	14	23	26	30.1	31	20.2	19	22.4	90
	no	19.6	11	44.9	44	57.5	50	56.9	58	47.5	163	27.7	18	42.1	45	55.2	48	47.2	42	44	153	35.2	32	46.9	53	56.3	58	55.3	52	48.6	195
	yes	30.4	17	22.4	22	6.9	6	10.8	11	16.3	56	43.1	28	26.2	28	10.3	9	11.2	10	21.6	75	34.1	31	18.6	21	10.7	11	17	16	19.7	79
	YES!	37.5	21	13.3	13	6.9	6	2.9	3	12.5	43	12.3	8	15	16	9.2	8	5.6	5	10.6	37	15.4	14	11.5	13	2.9	3	7.4	7	9.2	37
If a kid used marijuana in your neighborhood, would he or she be caught by the police?	NO!	8.8	5	17.3	17	27.6	24	28.4	29	21.8	75	14.9	10	14.2	15	21.8	19	35.6	31	21.6	75	18.5	17	18.8	21	26.2	27	21.3	20	21.2	85
	no	14	8	28.6	28	47.1	41	51	52	37.5	129	11.9	8	33	35	48.3	42	47.1	41	36.3	126	19.6	18	39.3	44	49.5	51	50	47	39.9	160
	yes	31.6	18	28.6	28	14.9	13	16.7	17	22.1	76	43.3	29	35.8	38	17.2	15	10.3	9	26.2	91	42.4	39	25.9	29	20.4	21	18.1	17	26.4	106
	YES!	45.6	26	25.5	25	10.3	9	3.9	4	18.6	64	29.9	20	17	18	12.6	11	6.9	6	15.9	55	19.6	18	16.1	18	3.9	4	10.6	10	12.5	50
How wrong would most adults (over 21) in your neighborhood think it was for kids your age to drink alcohol?	Not Wrong at All	1.8	1	6.2	6	6.7	6	7.8	8	6.1	21	7.1	5	1.9	2	5.7	5	11.2	10	6.2	22	8.5	8	3.4	4	5.9	6	12.8	12	7.4	30
	A Little Bit Wrong	7	4	8.2	8	28.1	25	26.5	27	18.6	64	11.4	8	10.3	11	17	15	38.2	34	19.2	68	7.4	7	17.1	20	26.5	27	36.2	34	21.6	88
	Wrong	19.3	11	38.1	37	30.3	27	47.1	48	35.7	123	28.6	20	29.9	32	46.6	41	29.2	26	33.6	119	26.6	25	39.3	46	41.2	42	29.8	28	34.6	141
	Very wrong	71.9	41	47.4	46	34.8	31	18.6	19	39.7	137	52.9	37	57.9	62	30.7	27	21.3	19	41	145	57.4	54	40.2	47	26.5	27	21.3	20	36.4	148
How wrong would most adults (over 21) in your neighborhood think it was for kids your age to smoke cigarettes?	Not Wrong at All	1.8	1	5.2	5	3.4	3	12.7	13	6.4	22	8.7	6	3.7	4	5.7	5	12.4	11	7.4	26	8.5	8	3.4	4	3.9	4	8.5	8	5.9	24
	A Little Bit Wrong	12.3	7	6.2	6	21.3	19	21.6	22	15.7	54	11.6	8	6.5	7	12.5	11	27	24	14.2	50	3.2	3	10.3	12	14.7	15	23.4	22	12.8	52
	Wrong	12.3	7	27.8	27	27	24	40.2	41	28.7	99	21.7	15	26.2	28	37.5	33	36	32	30.6	108	19.1	18	33.3	39	34.3	35	34	32	30.5	124
	Very wrong	73.7	42	60.8	59	48.3	43	25.5	26	49.3	170	58	40	63.6	68	44.3	39	24.7	22	47.9	169	69.1	65	53	62	47.1	48	34	32	50.9	207
How wrong would most adults (over 21) in your neighborhood think it was for kids your age to use marijuana?	Not Wrong at All	1.8	1	7.2	7	9.1	8	5.9	6	6.4	22	7.2	5	1.9	2	6.8	6	6.8	6	5.4	19	8.5	8	3.4	4	7.9	8	6.4	6	6.4	26
	A Little Bit Wrong	7.3	4	4.1	4	14.8	13	18.6	19	11.7	40	4.3	3	8.4	9	8	7	15.9	14	9.4	33	2.1	2	6	7	13.9	14	22.3	21	10.9	44
	Wrong	10.9	6	19.6	19	22.7	20	31.4	32	22.5	77	15.9	11	20.6	22	34.1	30	30.7	27	25.6	90	7.4	7	30.2	35	27.7	28	35.1	33	25.4	103
	Very wrong	80	44	69.1	67	53.4	47	44.1	45	59.4	203	72.5	50	69.2	74	51.1	45	46.6	41	59.7	210	81.9	77	60.3	70	50.5	51	36.2	34	57.3	232

Community Domain Risk Factor: Low Neighborhood Attachment																															
Question	Response	County 2017										County 2019										County 2021									
		6th		8th		10th		12th		Total		6th		8th		10th		12th		Total		6th		8th		10th		12th		Total	
		%	n	%	n	%	n	%	n	%	n	%	n	%	n	%	n	%	n	%	n	%	n	%	n	%	n	%	n	%	n
I like my neighborhood	NO!	8.2	5	8.2	8	11.4	10	5.9	6	8.4	29	7.6	5	7.6	8	10.3	9	13.8	12	9.9	34	10.8	10	12	14	9.6	10	8.5	8	10.3	42
	no	8.2	5	10.3	10	18.2	16	18.8	19	14.4	50	16.7	11	18.1	19	18.4	16	12.6	11	16.5	57	9.7	9	13.7	16	16.3	17	18.1	17	14.5	59
	yes	37.7	23	47.4	46	44.3	39	57.4	58	47.8	166	45.5	30	42.9	45	49.4	43	56.3	49	48.4	167	50.5	47	55.6	65	55.8	58	48.9	46	52.9	216
	YES!	45.9	28	34	33	26.1	23	17.8	18	29.4	102	30.3	20	31.4	33	21.8	19	17.2	15	25.2	87	29	27	18.8	22	18.3	19	24.5	23	22.3	91
I'd like to get out of my neighborhood	NO!	50	30	36.7	36	25.9	22	15.7	16	30.1	104	37.3	25	32.4	34	26.7	23	19.5	17	28.7	99	57.1	52	31.3	36	26.9	28	18.1	17	32.9	133
	no	31.7	19	39.8	39	36.5	31	39.2	40	37.4	129	29.9	20	41.9	44	36	31	35.6	31	36.5	126	24.2	22	40.9	47	43.3	45	41.5	39	37.9	153
	yes	11.7	7	13.3	13	14.1	12	27.5	28	17.4	60	20.9	14	13.3	14	22.1	19	21.8	19	19.1	66	13.2	12	17.4	20	18.3	19	26.6	25	18.8	76
	YES!	6.7	4	10.2	10	23.5	20	17.6	18	15.1	52	11.9	8	12.4	13	15.1	13	23	20	15.7	54	5.5	5	10.4	12	11.5	12	13.8	13	10.4	42
If I had to move, I would miss the neighborhood I now live in	NO!	9.5	6	8.2	8	11.8	10	7.8	8	9.2	32	16.7	11	13.2	14	17.4	15	13.6	12	15	52	15.1	14	9.5	11	14.4	15	12.8	12	12.8	52
	no	12.7	8	20.4	20	25.9	22	27.5	28	22.4	78	13.6	9	20.8	22	18.6	16	29.5	26	21.1	73	9.7	9	18.1	21	15.4	16	31.9	30	18.7	76
	yes	33.3	21	32.7	32	32.9	28	50	51	37.9	132	27.3	18	34.9	37	34.9	30	35.2	31	33.5	116	28	26	42.2	49	48.1	50	37.2	35	39.3	160
	YES!	44.4	28	38.8	38	29.4	25	14.7	15	30.5	106	42.4	28	31.1	33	29.1	25	21.6	19	30.3	105	47.3	44	30.2	35	22.1	23	18.1	17	29.2	119

Community Domain Risk Factor: Perceived Availability of Drugs and Handguns																															
Question	Response	County 2017										County 2019										County 2021									
		6th		8th		10th		12th		Total		6th		8th		10th		12th		Total		6th		8th		10th		12th		Total	
		%	n	%	n	%	n	%	n	%	n	%	n	%	n	%	n	%	n	%	n	%	n	%	n	%	n	%	n	%	n
How easy would it be for you to get any, if you wanted to get any, beer, wine, or hard liquor (for example, vodka, whiskey, gin, or rum)?	Very hard	67.3	37	44.2	42	27.6	24	18.6	19	36	122	66.7	42	38.3	41	36.8	32	21.3	19	38.7	134	59.3	54	42.5	48	28.8	30	29	27	39.7	159
	Sort of hard	27.3	15	22.1	21	24.1	21	17.6	18	22.1	75	14.3	9	25.2	27	23	20	13.5	12	19.7	68	14.3	13	22.1	25	25	26	19.4	18	20.4	82
	Sort of easy	5.5	3	23.2	22	25.3	22	29.4	30	22.7	77	11.1	7	15.9	17	21.8	19	32.6	29	20.8	72	14.3	13	23.9	27	22.1	23	29	27	22.4	90
	Very easy	0	0	10.5	10	23	20	34.3	35	19.2	65	7.9	5	20.6	22	18.4	16	32.6	29	20.8	72	12.1	11	11.5	13	24	25	22.6	21	17.5	70
How easy would it be for you to get any, if you wanted to get any, cigarettes?	Very hard	76.8	43	61.1	58	46	40	27.5	28	49.7	169	74.2	46	56.6	60	54	47	19.3	17	49.6	170	69.2	63	61.1	69	44.2	46	39.8	37	53.6	215
	Sort of hard	16.1	9	11.6	11	11.5	10	19.6	20	14.7	50	12.9	8	14.2	15	13.8	12	9.1	8	12.5	43	6.6	6	18.6	21	24	25	21.5	20	18	72
	Sort of easy	7.1	4	13.7	13	19.5	17	15.7	16	14.7	50	6.5	4	10.4	11	13.8	12	20.5	18	13.1	45	7.7	7	12.4	14	13.5	14	18.3	17	13	52
	Very easy	0	0	13.7	13	23	20	37.3	38	20.9	71	6.5	4	18.9	20	18.4	16	51.1	45	24.8	85	16.5	15	8	9	18.3	19	20.4	19	15.5	62
How easy would it be for you to get, if you wanted to get, a handgun?	Very hard	79.6	43	60	57	57	49	45.1	46	57.9	195	74.6	47	54.3	57	64.4	56	49.4	44	59.3	204	65.6	59	69.6	78	57.7	60	66.7	62	64.9	259
	Sort of hard	13	7	20	19	24.4	21	25.5	26	21.7	73	9.5	6	16.2	17	18.4	16	22.5	20	17.2	59	14.4	13	14.3	16	22.1	23	15.1	14	16.5	66
	Sort of easy	1.9	1	7.4	7	11.6	10	10.8	11	8.6	29	7.9	5	17.1	18	8	7	13.5	12	12.2	42	11.1	10	9.8	11	5.8	6	10.8	10	9.3	37
	Very easy	5.6	3	12.6	12	7	6	18.6	19	11.9	40	7.9	5	12.4	13	9.2	8	14.6	13	11.3	39	8.9	8	6.3	7	14.4	15	7.5	7	9.3	37
How easy would it be for you to get, if you wanted to get, a drug like cocaine, LSD, or amphetamines?	Very hard	98.1	53	89.4	84	81.6	71	73.5	75	84	283	90.5	57	83.2	89	90.8	79	64	57	81.5	282	85.4	76	91.2	103	84.6	88	83.9	78	86.5	345
	Sort of hard	1.9	1	5.3	5	6.9	6	15.7	16	8.3	28	4.8	3	8.4	9	4.6	4	14.6	13	8.4	29	2.2	2	6.2	7	8.7	9	5.4	5	5.8	23
	Sort of easy	0	0	1.1	1	3.4	3	4.9	5	2.7	9	0	0	6.5	7	1.1	1	11.2	10	5.2	18	4.5	4	1.8	2	3.8	4	6.5	6	4	16
	Very easy	0	0	4.3	4	8	7	5.9	6	5	17	4.8	3	1.9	2	3.4	3	10.1	9	4.9	17	7.9	7	0.9	1	2.9	3	4.3	4	3.8	15

Community Domain Risk Factor: Perceived Availability of Drugs and Handguns (continued)

Question	Response	County 2017										County 2019										County 2021									
		6th		8th		10th		12th		Total		6th		8th		10th		12th		Total		6th		8th		10th		12th		Total	
		%	n	%	n	%	n	%	n	%	n	%	n	%	n	%	n	%	n	%	n	%	n	%	n	%	n	%	n	%	n
How easy would it be for you to get any, if you wanted to get any, marijuana?	Very hard	94.3	50	81.7	76	58.6	51	47.6	49	67.3	226	88.7	55	74.3	78	70.1	61	32.6	29	65	223	81.1	73	75.9	85	56.7	59	51.6	48	66.4	265
	Sort of hard	5.7	3	8.6	8	13.8	12	13.6	14	11	37	3.2	2	6.7	7	11.5	10	13.5	12	9	31	5.6	5	8.9	10	10.6	11	11.8	11	9.3	37
	Sort of easy	0	0	4.3	4	8	7	16.5	17	8.3	28	1.6	1	8.6	9	10.3	9	15.7	14	9.6	33	5.6	5	9.8	11	16.3	17	17.2	16	12.3	49
	Very easy	0	0	5.4	5	19.5	17	22.3	23	13.4	45	6.5	4	10.5	11	8	7	38.2	34	16.3	56	7.8	7	5.4	6	16.3	17	19.4	18	12	48
If you wanted to get prescription drugs not prescribed to you, how easy would it be for you to get some?	Very hard	82.5	47	72.3	68	59.6	53	45.6	47	62.7	215	77.8	49	60.8	62	62.9	56	44.4	40	60.2	207	69.2	63	55	66	45	49	66.3	65	58.1	243
	Sort of hard	8.8	5	14.9	14	10.1	9	24.3	25	15.5	53	15.9	10	13.7	14	24.7	22	25.6	23	20.1	69	16.5	15	31.7	38	28.4	31	15.3	15	23.7	99
	Sort of easy	8.8	5	9.6	9	20.2	18	22.3	23	16	55	3.2	2	15.7	16	10.1	9	15.6	14	11.9	41	8.8	8	10	12	19.3	21	14.3	14	13.2	55
	Very easy	0	0	3.2	3	10.1	9	7.8	8	5.8	20	3.2	2	9.8	10	2.2	2	14.4	13	7.8	27	5.5	5	3.3	4	7.3	8	4.1	4	5	21
If you drank alcohol during the past 12 months, how did you usually get it? (Please note the data reported here are of ALL students, including non-users. Profile reports produced for PAYS report these data only of past-year users. Because these data are of ALL students, the numbers and percentages here will not align with the data presented in your profile report. In 2021, this question involved skip logic, and students reporting that they had not used alcohol in their lifetime were not shown this question. In the data, those not using in their lifetime were recoded as "Did not drink any alcohol" for this item.)	Did not drink any alcohol	93.3	42	74.6	50	60.3	35	50.7	34	67.9	161	89.8	44	81.8	54	77.6	45	39	23	71.6	166	91.5	86	80.5	99	77.8	84	69.1	67	79.6	336
	Bought it in a store	0	0	0	0	1.7	1	0	0	0.4	1	0	0	0	0	0	0	1.7	1	0.4	1	0	0	0	0	0	0	6.1	3	1.8	3
	Bought it at a restaurant, bar or club	0	0	0	0	0	0	1.5	1	0.4	1	0	0	0	0	1.7	1	0	0	0.4	1	0	0	0	0	0	0	4.1	2	1.2	2
	Bought it at a public event such as a concert or sporting event	0	0	0	0	1.7	1	1.5	1	0.8	2	0	0	0	0	0	0	0	0	0	0	0	0	0	0	0	2	1	0.6	1	
	Gave someone money to buy it for me	0	0	6	4	12.1	7	19.4	13	10.1	24	0	0	6.1	4	5.2	3	23.7	14	9.1	21	3.7	1	6	3	9.1	4	20.4	10	10.6	18
	Parents provided it to me	4.4	2	6	4	13.8	8	14.9	10	10.1	24	8.2	4	7.6	5	10.3	6	11.9	7	9.5	22	14.8	4	22	11	25	11	26.5	13	22.9	39
	Friends' parents provided it to me	2.2	1	6	4	6.9	4	7.5	5	5.9	14	2	1	4.5	3	5.2	3	15.3	9	6.9	16	7.4	2	4	2	13.6	6	20.4	10	11.8	20
	Friends, brothers, or sisters over 21 provided it to me	0	0	6	4	5.2	3	11.9	8	6.3	15	4.1	2	1.5	1	1.7	1	16.9	10	6	14	11.1	3	10	5	18.2	8	12.2	6	12.9	22
	Friends, brothers, or sisters under 21 provided it to me	0	0	0	0	6.9	4	6	4	3.4	8	0	0	3	2	3.4	2	6.8	4	3.4	8	18.5	5	4	2	6.8	3	12.2	6	9.4	16
	Other relatives (uncles, aunts, cousins, grandparents, etc.) provided it to me	0	0	4.5	3	5.2	3	6	4	4.2	10	2	1	1.5	1	6.9	4	1.7	1	3	7	11.1	3	8	4	13.6	6	22.4	11	14.1	24
	Other source provided it to me	0	0	4.5	3	12.1	7	14.9	10	8.4	20	2	1	9.1	6	6.9	4	16.9	10	9.1	21	7.4	2	18	9	20.5	9	20.4	10	17.6	30
	Took without permission, stole, or found it (my home, friend's home, store, etc.)	2.2	1	6	4	12.1	7	4.5	3	6.3	15	0	0	9.1	6	3.4	2	18.6	11	8.2	19	3.7	1	12	6	13.6	6	12.2	6	11.2	19
If you used any prescription drugs without a prescription during the last 12 months, how did you get them? (Please note the data reported here are of ALL students, including non-users. Profile reports produced for PAYS report these data only of past-year users. Because these data are of ALL students, the numbers and percentages here will not align with the data presented in your profile report.)	I did not take any prescription drugs without a doctor's prescription	97.8	44	91	61	87.9	51	97	65	93.2	221	94	47	97.1	67	98.3	57	90.2	55	95	226	97.6	81	95.3	102	96	95	96.8	91	96.3	369
	Took them from a family member living in my home	0	0	1.5	1	1.7	1	1.5	1	1.3	3	2	1	1.4	1	0	0	0	0	0.8	2	1.2	1	0.9	1	2	2	2.1	2	1.6	6
	Took them from other relatives not living in my home	0	0	0	0	0	0	0	0	0	0	0	0	0	0	0	0	0	0	0	0	0	0	0.9	1	1	1	2.1	2	1	4
	Took them from someone not related to me	0	0	0	0	1.7	1	0	0	0.4	1	2	1	0	0	0	0	1.6	1	0.8	2	0	0	0	0	0	0	2.1	2	0.5	2
	A friend or family member gave them to me	0	0	1.5	1	5.2	3	1.5	1	2.1	5	2	1	2.9	2	1.7	1	1.6	1	2.1	5	1.2	1	4.7	5	3	3	1.1	1	2.6	10
	Bought them from someone	0	0	0	0	3.4	2	0	0	0.8	2	0	0	0	0	0	0	6.6	4	1.7	4	0	0	0.9	1	0	0	2.1	2	0.8	3
	Ordered them over the Internet	0	0	0	0	0	0	0	0	0	0	0	0	0	0	0	0	0	0	0	0	0	0	0	0	0	0	2.1	2	0.5	2

Community Domain Protective Factor: Rewards for Prosocial Involvement

Question	Response	County 2017										County 2019										County 2021									
		6th		8th		10th		12th		Total		6th		8th		10th		12th		Total		6th		8th		10th		12th		Total	
		%	n	%	n	%	n	%	n	%	n	%	n	%	n	%	n	%	n	%	n	%	n	%	n	%	n	%	n	%	n
My neighbors notice when I am doing a good job and let me know	NO!	30.5	18	28.9	28	38.6	34	28.4	29	31.5	109	39.1	25	30.2	32	31	26	34.8	31	33.2	114	46.2	42	40.5	47	36.5	38	25.5	24	37.3	151
	no	40.7	24	52.6	51	50	44	42.2	43	46.8	162	39.1	25	50	53	40.5	34	38.2	34	42.6	146	34.1	31	43.1	50	48.1	50	43.6	41	42.5	172
	yes	20.3	12	16.5	16	6.8	6	22.5	23	16.5	57	17.2	11	9.4	10	20.2	17	18	16	15.7	54	12.1	11	12.9	15	11.5	12	20.2	19	14.1	57
	YES!	8.5	5	2.1	2	4.5	4	6.9	7	5.2	18	4.7	3	10.4	11	8.3	7	9	8	8.5	29	7.7	7	3.4	4	3.8	4	10.6	10	6.2	25
There are people in my neighborhood who are proud of me when I do something well	NO!	15.5	9	19.4	19	29.5	26	18.4	19	21	73	33.3	21	24.8	26	29.1	25	25	22	27.5	94	33.3	29	28.4	33	29.1	30	24.5	23	28.7	115
	no	34.5	20	40.8	40	42	37	24.3	25	35.2	122	33.3	21	41	43	29.1	25	27.3	24	33	113	31	27	39.7	46	35.9	37	33	31	35.3	141
	yes	32.8	19	34.7	34	18.2	16	47.6	49	34	118	25.4	16	19	20	30.2	26	38.6	34	28.1	96	24.1	21	26.7	31	28.2	29	29.8	28	27.3	109
	YES!	17.2	10	5.1	5	10.2	9	9.7	10	9.8	34	7.9	5	15.2	16	11.6	10	9.1	8	11.4	39	11.5	10	5.2	6	6.8	7	12.8	12	8.8	35
There are people in my neighborhood who encourage me to do my best	NO!	18.6	11	17.3	17	26.1	23	14.6	15	19	66	25	16	24.8	26	27.6	24	19.3	17	24.1	83	22	20	21.6	25	22.3	23	18.3	17	21.1	85
	no	25.4	15	33.7	33	27.3	24	28.2	29	29	101	25	16	29.5	31	23	20	29.5	26	27	93	24.2	22	31.9	37	32	33	30.1	28	29.8	120
	yes	35.6	21	30.6	30	35.2	31	45.6	47	37.1	129	34.4	22	32.4	34	36.8	32	37.5	33	35.2	121	29.7	27	34.5	40	35.9	37	38.7	36	34.7	140
	YES!	20.3	12	18.4	18	11.4	10	11.7	12	14.9	52	15.6	10	13.3	14	12.6	11	13.6	12	13.7	47	24.2	22	12.1	14	9.7	10	12.9	12	14.4	58

School Domain Risk Factor: Academic Failure

Question	Response	County 2017										County 2019										County 2021									
		6th		8th		10th		12th		Total		6th		8th		10th		12th		Total		6th		8th		10th		12th		Total	
		%	n	%	n	%	n	%	n	%	n	%	n	%	n	%	n	%	n	%	n	%	n	%	n	%	n	%	n	%	n
Putting them all together, what were your grades like last year?	Mostly A's	58.7	37	43	40	39.5	34	49.5	51	47	162	50.7	34	46.7	49	37.8	31	48.3	43	45.8	157	55.3	52	45.8	55	46.8	51	51	50	49.4	208
	Mostly B's	33.3	21	40.9	38	32.6	28	28.2	29	33.6	116	34.3	23	33.3	35	36.6	30	34.8	31	34.7	119	29.8	28	33.3	40	32.1	35	27.6	27	30.9	130
	Mostly C's	4.8	3	14	13	23.3	20	20.4	21	16.5	57	13.4	9	13.3	14	19.5	16	10.1	9	14	48	9.6	9	14.2	17	14.7	16	19.4	19	14.5	61
	Mostly D's	1.6	1	2.2	2	4.7	4	1	1	2.3	8	1.5	1	4.8	5	3.7	3	5.6	5	4.1	14	1.1	1	3.3	4	4.6	5	1	1	2.6	11
	Mostly F's	1.6	1	0	0	0	0	1	1	0.6	2	0	0	1.9	2	2.4	2	1.1	1	1.5	5	4.3	4	3.3	4	1.8	2	1	1	2.6	11
Are most of your school grades better than the grades of most students in your class?	NO!	3.1	2	9.7	9	8	7	5.9	6	6.9	24	5.9	4	7.5	8	12.8	11	10.1	9	9.1	32	13.5	13	5.9	7	10.3	11	9.7	9	9.6	40
	no	23.4	15	28	26	18.2	16	25.7	26	24	83	30.9	21	29	31	29.1	25	27	24	28.9	101	22.9	22	40.3	48	26.2	28	33.3	31	31.1	129
	yes	51.6	33	45.2	42	46.6	41	44.6	45	46.5	161	48.5	33	43.9	47	41.9	36	36	32	42.3	148	44.8	43	40.3	48	46.7	50	38.7	36	42.7	177
	YES!	21.9	14	17.2	16	27.3	24	23.8	24	22.5	78	14.7	10	19.6	21	16.3	14	27	24	19.7	69	18.8	18	13.4	16	16.8	18	18.3	17	16.6	69

School Domain Risk Factor: Low Commitment to School

Question	Response	County 2017										County 2019										County 2021									
		6th		8th		10th		12th		Total		6th		8th		10th		12th		Total		6th		8th		10th		12th		Total	
		%	n	%	n	%	n	%	n	%	n	%	n	%	n	%	n	%	n	%	n	%	n	%	n	%	n	%	n	%	n
During the last four weeks, how many whole days of school have you missed because you skipped or cut?	None	90.6	58	84.8	84	75	66	63.1	65	77.1	273	80.9	55	76.4	84	76.1	67	62.9	56	73.8	262	68.8	66	70.2	85	72.7	80	63.3	62	68.9	293
	1 day	9.4	6	8.1	8	8	7	13.6	14	9.9	35	13.2	9	11.8	13	14.8	13	18	16	14.4	51	13.5	13	13.2	16	10.9	12	14.3	14	12.9	55
	2 days	0	0	2	2	10.2	9	7.8	8	5.4	19	1.5	1	4.5	5	4.5	4	10.1	9	5.4	19	10.4	10	4.1	5	7.3	8	14.3	14	8.7	37
	3 days	0	0	3	3	4.5	4	6.8	7	4	14	0	0	1.8	2	2.3	2	4.5	4	2.3	8	1	1	3.3	4	2.7	3	4.1	4	2.8	12
	4 to 5 days	0	0	1	1	1.1	1	4.9	5	2	7	0	0	3.6	4	0	0	1.1	1	1.4	5	4.2	4	3.3	4	5.5	6	2	2	3.8	16
	6 to 10 days	0	0	1	1	1.1	1	1.9	2	1.1	4	2.9	2	0	0	2.3	2	1.1	1	1.4	5	0	0	1.7	2	0.9	1	0	0	0.7	3
	11 or more days	0	0	0	0	0	0	1.9	2	0.6	2	1.5	1	1.8	2	0	0	2.2	2	1.4	5	2.1	2	4.1	5	0	0	2	2	2.1	9
How important do you think the things you are learning in school are going to be for your later life?	Very important	64.6	42	43.9	43	23.9	21	30.1	31	38.7	137	32.4	22	29.4	32	36.8	32	23.9	21	30.4	107	42.3	41	16.5	20	8.3	9	13.3	13	19.6	83
	Quite important	16.9	11	19.4	19	17	15	17.5	18	17.8	63	23.5	16	27.5	30	12.6	11	14.8	13	19.9	70	28.9	28	15.7	19	19.4	21	11.2	11	18.6	79
	Fairly important	10.8	7	20.4	20	26.1	23	30.1	31	22.9	81	23.5	16	24.8	27	24.1	21	22.7	20	23.9	84	18.6	18	34.7	42	34.3	37	32.7	32	30.4	129
	Slightly important	6.2	4	12.2	12	25	22	14.6	15	15	53	11.8	8	13.8	15	17.2	15	23.9	21	16.8	59	8.2	8	24.8	30	27.8	30	30.6	30	23.1	98
	Not at all important	1.5	1	4.1	4	8	7	7.8	8	5.6	20	8.8	6	4.6	5	9.2	8	14.8	13	9.1	32	2.1	2	8.3	10	10.2	11	12.2	12	8.3	35
How interesting are most of your courses to you?	Very interesting and stimulating	29.5	18	12.1	12	9.1	8	7.7	8	13.1	46	11.3	7	9.3	10	14.8	13	16.9	15	13	45	20.5	18	6.7	8	4.6	5	6.2	6	9	37
	Quite interesting	31.1	19	18.2	18	18.2	16	21.2	22	21.3	75	27.4	17	23.1	25	15.9	14	12.4	11	19.3	67	30.7	27	15.8	19	16.7	18	18.6	18	19.9	82
	Fairly interesting	21.3	13	38.4	38	36.4	32	35.6	37	34.1	120	35.5	22	38.9	42	40.9	36	20.2	18	34	118	26.1	23	36.7	44	44.4	48	36.1	35	36.3	150
	Slightly Dull	11.5	7	14.1	14	25	22	21.2	22	18.5	65	11.3	7	13.9	15	19.3	17	25.8	23	17.9	62	18.2	16	23.3	28	19.4	21	19.6	19	20.3	84
	Very Dull	6.6	4	17.2	17	11.4	10	14.4	15	13.1	46	14.5	9	14.8	16	9.1	8	24.7	22	15.9	55	4.5	4	17.5	21	14.8	16	19.6	19	14.5	60
How often do you feel that the school work you are assigned is meaningful and important?	Never	6.6	4	11.1	11	16.9	15	9.6	10	11.3	40	12.1	8	6.4	7	19.8	17	23.6	21	15.1	53	7.5	7	12.5	15	13.8	15	19.4	19	13.3	56
	Seldom	1.6	1	13.1	13	23.6	21	20.2	21	15.9	56	9.1	6	15.6	17	16.3	14	32.6	29	18.9	66	5.4	5	12.5	15	18.3	20	28.6	28	16.2	68
	Sometimes	23	14	35.4	35	28.1	25	35.6	37	31.4	111	24.2	16	36.7	40	34.9	30	23.6	21	30.6	107	23.7	22	45	54	50.5	55	27.6	27	37.6	158
	Often	26.2	16	14.1	14	23.6	21	26	27	22.1	78	31.8	21	22.9	25	22.1	19	13.5	12	22	77	35.5	33	21.7	26	11	12	15.3	15	20.5	86
	Almost Always	42.6	26	26.3	26	7.9	7	8.7	9	19.3	68	22.7	15	18.3	20	7	6	6.7	6	13.4	47	28	26	8.3	10	6.4	7	9.2	9	12.4	52
Now thinking back over the past year in school, how often did you enjoy being in school?	Never	9.1	6	19.4	19	13.8	12	11.7	12	13.8	49	22.1	15	11.9	13	24.4	21	25.8	23	20.5	72	9.4	9	14.2	17	13	14	20.4	20	14.2	60
	Seldom	3	2	6.1	6	17.2	15	22.3	23	13	46	5.9	4	10.1	11	14	12	25.8	23	14.2	50	8.3	8	16.7	20	21.3	23	17.3	17	16.1	68
	Sometimes	34.8	23	41.8	41	41.4	36	32	33	37.6	133	32.4	22	39.4	43	29.1	25	28.1	25	32.7	115	31.3	30	31.7	38	30.6	33	36.7	36	32.5	137
	Often	31.8	21	14.3	14	19.5	17	24.3	25	21.8	77	20.6	14	22.9	25	24.4	21	15.7	14	21	74	22.9	22	28.3	34	30.6	33	18.4	18	25.4	107
	Almost Always	21.2	14	18.4	18	8	7	9.7	10	13.8	49	19.1	13	15.6	17	8.1	7	4.5	4	11.6	41	28.1	27	9.2	11	4.6	5	7.1	7	11.8	50
Now thinking back over the past year in school, how often did you hate being in school?	Never	26.2	17	17.5	17	9	8	11.7	12	15.3	54	20.6	14	15.7	17	13.8	12	9.1	8	14.5	51	16	15	9.8	12	4.6	5	3.1	3	8.3	35
	Seldom	15.4	10	13.4	13	14.6	13	15.5	16	14.7	52	14.7	10	14.8	16	24.1	21	19.3	17	18.2	64	17	16	12.3	15	18.5	20	17.3	17	16.1	68
	Sometimes	40	26	43.3	42	32.6	29	35	36	37.6	133	33.8	23	42.6	46	25.3	22	21.6	19	31.3	110	40.4	38	30.3	37	31.5	34	31.6	31	33.2	140
	Often	9.2	6	11.3	11	21.3	19	23.3	24	16.9	60	13.2	9	15.7	17	23	20	22.7	20	18.8	66	10.6	10	26.2	32	28.7	31	22.4	22	22.5	95
	Almost Always	9.2	6	14.4	14	22.5	20	14.6	15	15.5	55	17.6	12	11.1	12	13.8	12	27.3	24	17.1	60	16	15	21.3	26	16.7	18	25.5	25	19.9	84

School Domain Risk Factor: Low Commitment to School (continued)

Question	Response	County 2017										County 2019										County 2021									
		6th		8th		10th		12th		Total		6th		8th		10th		12th		Total		6th		8th		10th		12th		Total	
		%	n	%	n	%	n	%	n	%	n	%	n	%	n	%	n	%	n	%	n	%	n	%	n	%	n	%	n	%	n
Now thinking back over the past year in school, how often did you try to do best work in school?	Never	0	0	2.1	2	2.3	2	1.9	2	1.7	6	5.8	4	1.9	2	3.5	3	4.5	4	3.7	13	3.2	3	5	6	3.7	4	3.1	3	3.8	16
	Seldom	1.5	1	5.2	5	6.8	6	3.8	4	4.5	16	0	0	1.9	2	5.8	5	2.3	2	2.6	9	2.1	2	3.3	4	2.8	3	6.1	6	3.6	15
	Sometimes	3	2	16.5	16	14.8	13	18.3	19	14.1	50	13	9	17.6	19	20.9	18	23.9	21	19.1	67	3.2	3	18.2	22	25	27	11.2	11	14.9	63
	Often	27.3	18	28.9	28	35.2	31	40.4	42	33.5	119	42	29	33.3	36	26.7	23	30.7	27	32.8	115	17.9	17	33.1	40	29.6	32	45.9	45	31.8	134
	Almost Always	68.2	45	47.4	46	40.9	36	35.6	37	46.2	164	39.1	27	45.4	49	43	37	38.6	34	41.9	147	73.7	70	40.5	49	38.9	42	33.7	33	46	194

School Domain Protective Factor: Opportunities for Prosocial Involvement

Question	Response	County 2017										County 2019										County 2021									
		6th		8th		10th		12th		Total		6th		8th		10th		12th		Total		6th		8th		10th		12th		Total	
		%	n	%	n	%	n	%	n	%	n	%	n	%	n	%	n	%	n	%	n	%	n	%	n	%	n	%	n	%	n
Teachers ask me to work on special classroom projects	NO!	9.8	6	14.6	14	18.2	16	8.8	9	13	45	19.4	13	18.3	19	18.8	16	17.4	15	18.4	63	18.6	18	17.1	20	22.6	24	15.8	15	18.6	77
	no	37.7	23	38.5	37	42	37	49	50	42.4	147	25.4	17	37.5	39	48.2	41	37.2	32	37.7	129	29.9	29	54.7	64	50	53	44.2	42	45.3	188
	yes	32.8	20	34.4	33	31.8	28	30.4	31	32.3	112	41.8	28	34.6	36	25.9	22	33.7	29	33.6	115	40.2	39	23.9	28	23.6	25	31.6	30	29.4	122
	YES!	19.7	12	12.5	12	8	7	11.8	12	12.4	43	13.4	9	9.6	10	7.1	6	11.6	10	10.2	35	11.3	11	4.3	5	3.8	4	8.4	8	6.7	28
There are lots of chances for students in my school to talk one-on-one with a teacher	NO!	4.9	3	7.4	7	15.1	13	5.9	6	8.5	29	7.8	5	6.7	7	9.2	8	9.1	8	8.1	28	9.5	9	5.9	7	4.7	5	5.3	5	6.3	26
	no	19.7	12	24.5	23	18.6	16	11.9	12	18.4	63	31.3	20	14.3	15	19.5	17	13.6	12	18.6	64	26.3	25	20.2	24	13.2	14	11.6	11	17.8	74
	yes	39.3	24	50	47	39.5	34	45.5	46	44.2	151	39.1	25	50.5	53	50.6	44	46.6	41	47.4	163	43.2	41	55.5	66	58.5	62	53.7	51	53	220
	YES!	36.1	22	18.1	17	26.7	23	36.6	37	28.9	99	21.9	14	28.6	30	20.7	18	30.7	27	25.9	89	21.1	20	18.5	22	23.6	25	29.5	28	22.9	95
I have lots of chances to be part of class discussions or activities	NO!	3.3	2	8.2	8	4.5	4	1	1	4.3	15	11.6	8	3.8	4	7	6	8	7	7.2	25	9.5	9	3.4	4	4.8	5	5.4	5	5.6	23
	no	11.7	7	15.3	15	13.6	12	8.8	9	12.4	43	17.4	12	12.5	13	15.1	13	11.5	10	13.9	48	18.9	18	16.2	19	6.7	7	4.3	4	11.7	48
	yes	46.7	28	51	50	56.8	50	56.9	58	53.4	186	43.5	30	49	51	52.3	45	56.3	49	50.6	175	35.8	34	53.8	63	58.1	61	58.1	54	51.7	212
	YES!	38.3	23	25.5	25	25	22	33.3	34	29.9	104	27.5	19	34.6	36	25.6	22	24.1	21	28.3	98	35.8	34	26.5	31	30.5	32	32.3	30	31	127
In my school, students have lots of chances to help decide things like class activities and rules	NO!	6.8	4	12.5	12	15.9	14	5.9	6	10.5	36	20.9	14	12.5	13	13.1	11	11.5	10	14	48	15.2	14	16.8	20	13.2	14	13.8	13	14.8	61
	no	37.3	22	30.2	29	37.5	33	37.6	38	35.5	122	37.3	25	37.5	39	36.9	31	40.2	35	38	130	25	23	35.3	42	27.4	29	30.9	29	29.9	123
	yes	32.2	19	39.6	38	33	29	43.6	44	37.8	130	34.3	23	39.4	41	38.1	32	33.3	29	36.5	125	44.6	41	36.1	43	48.1	51	40.4	38	42.1	173
	YES!	23.7	14	17.7	17	13.6	12	12.9	13	16.3	56	7.5	5	10.6	11	11.9	10	14.9	13	11.4	39	15.2	14	11.8	14	11.3	12	14.9	14	13.1	54
There are lots of chances for students in my school to get involved in sports, clubs, and other school activities outside of class	NO!	1.6	1	4.1	4	3.4	3	1	1	2.6	9	7.4	5	0	0	4.7	4	3.4	3	3.5	12	2.1	2	0.8	1	5.7	6	3.2	3	2.9	12
	no	0	0	4.1	4	6.9	6	6.8	7	4.9	17	10.3	7	4.8	5	5.9	5	3.4	3	5.8	20	4.3	4	10.2	12	3.8	4	11.8	11	7.5	31
	yes	37.1	23	38.8	38	37.9	33	47.6	49	40.9	143	45.6	31	36.2	38	45.9	39	55.7	49	45.4	157	44.7	42	41.5	49	48.1	51	46.2	43	45	185
	YES!	61.3	38	53.1	52	51.7	45	44.7	46	51.7	181	36.8	25	59	62	43.5	37	37.5	33	45.4	157	48.9	46	47.5	56	42.5	45	38.7	36	44.5	183

School Domain Protective Factor: Opportunities for Prosocial Involvement (continued)

Question	Response	County 2017										County 2019										County 2021									
		6th		8th		10th		12th		Total		6th		8th		10th		12th		Total		6th		8th		10th		12th		Total	
		%	n	%	n	%	n	%	n	%	n	%	n	%	n	%	n	%	n	%	n	%	n	%	n	%	n	%	n	%	n
In the past 12 months, in which of the following activities did you participate?	Organized community activities (such as scouting, 4H, service clubs, YMCA, etc)	18.4	9	20	13	22.8	13	19.4	13	20.2	48	17.4	8	23.9	17	22.4	13	29.8	17	23.7	55	18.4	16	19.6	22	17.1	18	28.3	26	20.7	82
	Family supported activities or hobbies (such as dance, gymnastics, hiking, biking, skating, etc.)	55.1	27	44.6	29	31.6	18	26.9	18	38.7	92	43.5	20	33.8	24	24.1	14	36.8	21	34.1	79	41.4	36	35.7	40	42.9	45	32.6	30	38.1	151
	School sponsored activities (such as sports, music, clubs, after school programs, etc.)	69.4	34	56.9	37	64.9	37	59.7	40	62.2	148	54.3	25	67.6	48	56.9	33	63.2	36	61.2	142	62.1	54	68.8	77	72.4	76	58.7	54	65.9	261
	Faith-based activities (such as choir, youth group, mission, church leagues, etc)	32.7	16	32.3	21	24.6	14	20.9	14	27.3	65	28.3	13	38	27	17.2	10	15.8	9	25.4	59	35.6	31	17.9	20	22.9	24	21.7	20	24	95
	Job, employed	4.1	2	1.5	1	24.6	14	47.8	32	20.6	49	6.5	3	5.6	4	31	18	47.4	27	22.4	52	10.3	9	10.7	12	38.1	40	60.9	56	29.5	117
	Volunteer	16.3	8	12.3	8	31.6	18	26.9	18	21.8	52	19.6	9	21.1	15	29.3	17	29.8	17	25	58	17.2	15	19.6	22	29.5	31	38	35	26	103
	Other activities	22.4	11	36.9	24	31.6	18	25.4	17	29.4	70	45.7	21	26.8	19	19	11	24.6	14	28	65	27.6	24	23.2	26	26.7	28	21.7	20	24.7	98
	I do not participate	14.3	7	10.8	7	7	4	9	6	10.1	24	10.9	5	12.7	9	20.7	12	10.5	6	13.8	32	16.1	14	17.9	20	13.3	14	13	12	15.2	60

School Domain Protective Factor: Rewards for Prosocial Involvement

Question	Response	County 2017										County 2019										County 2021									
		6th		8th		10th		12th		Total		6th		8th		10th		12th		Total		6th		8th		10th		12th		Total	
		%	n	%	n	%	n	%	n	%	n	%	n	%	n	%	n	%	n	%	n	%	n	%	n	%	n	%	n	%	n
My teacher(s) notices when I am doing a good job and lets me know about it	NO!	3.2	2	9.2	9	9.2	8	5.8	6	7.1	25	5.8	4	8.4	9	9.3	8	18.2	16	10.6	37	5.4	5	4.2	5	9.4	10	9.6	9	7.1	29
	no	7.9	5	21.4	21	41.4	36	28.2	29	25.9	91	21.7	15	29.9	32	32.6	28	28.4	25	28.6	100	21.7	20	24.4	29	33	35	27.7	26	26.8	110
	yes	55.6	35	51	50	34.5	30	49.5	51	47.3	166	52.2	36	46.7	50	44.2	38	39.8	35	45.4	159	46.7	43	55.5	66	46.2	49	43.6	41	48.4	199
	YES!	33.3	21	18.4	18	14.9	13	16.5	17	19.7	69	20.3	14	15	16	14	12	13.6	12	15.4	54	26.1	24	16	19	11.3	12	19.1	18	17.8	73
I feel safe at my school	NO!	0	0	4.2	4	9.2	8	1	1	3.7	13	7.4	5	2.8	3	8.1	7	9.1	8	6.6	23	9.6	9	4.2	5	6.6	7	7.4	7	6.8	28
	no	1.6	1	12.6	12	17.2	15	12.6	13	11.8	41	14.7	10	17	18	11.6	10	10.2	9	13.5	47	11.7	11	19.3	23	9.4	10	13.8	13	13.8	57
	yes	48.4	30	56.8	54	47.1	41	58.3	60	53.3	185	47.1	32	44.3	47	62.8	54	54.5	48	52	181	42.6	40	54.6	65	63.2	67	54.3	51	54	223
	YES!	50	31	26.3	25	26.4	23	28.2	29	31.1	108	30.9	21	35.8	38	17.4	15	26.1	23	27.9	97	36.2	34	21.8	26	20.8	22	24.5	23	25.4	105
The school lets my parents know when I have done something well	NO!	7.9	5	13.4	13	30.7	27	13.7	14	16.9	59	22.4	15	14.3	15	14.3	12	31.8	28	20.3	70	17.4	16	14.4	17	18.9	20	16	15	16.6	68
	no	30.2	19	43.3	42	36.4	32	46.1	47	40	140	41.8	28	41	43	46.4	39	34.1	30	40.7	140	38	35	43.2	51	47.2	50	51.1	48	44.9	184
	yes	36.5	23	27.8	27	23.9	21	29.4	30	28.9	101	26.9	18	32.4	34	28.6	24	23.9	21	28.2	97	28.3	26	34.7	41	28.3	30	18.1	17	27.8	114
	YES!	25.4	16	15.5	15	9.1	8	10.8	11	14.3	50	9	6	12.4	13	10.7	9	10.2	9	10.8	37	16.3	15	7.6	9	5.7	6	14.9	14	10.7	44
My teachers praise me when I work hard in school	NO!	11.7	7	11.5	11	17	15	9.7	10	12.4	43	12.5	8	13.1	14	16.3	14	18.4	16	15.1	52	13.6	12	10.3	12	14.3	15	13.8	13	12.9	52
	no	21.7	13	34.4	33	43.2	38	35	36	34.6	120	35.9	23	40.2	43	43	37	34.5	30	38.7	133	37.5	33	41	48	36.2	38	36.2	34	37.9	153
	yes	38.3	23	42.7	41	28.4	25	45.6	47	39.2	136	40.6	26	34.6	37	29.1	25	31	27	33.4	115	30.7	27	42.7	50	44.8	47	33	31	38.4	155
	YES!	28.3	17	11.5	11	11.4	10	9.7	10	13.8	48	10.9	7	12.1	13	11.6	10	16.1	14	12.8	44	18.2	16	6	7	4.8	5	17	16	10.9	44

Family Domain Risk Factor: Family Conflict																															
Question	Response	County 2017										County 2019										County 2021									
		6th		8th		10th		12th		Total		6th		8th		10th		12th		Total		6th		8th		10th		12th		Total	
		%	n	%	n	%	n	%	n	%	n	%	n	%	n	%	n	%	n	%	n	%	n	%	n	%	n	%	n	%	n
People in my family often insult or yell at each other.	NO!	44.8	30	22.2	22	11.2	10	17.8	18	22.5	80	29.2	21	26.2	28	27	24	14.9	13	24.2	86	33	31	21	25	28.3	30	28.1	27	27.2	113
	no	35.8	24	49.5	49	39.3	35	42.6	43	42.4	151	38.9	28	44.9	48	38.2	34	49.4	43	43.1	153	33	31	48.7	58	37.7	40	41.7	40	40.7	169
	yes	13.4	9	21.2	21	31.5	28	27.7	28	24.2	86	19.4	14	19.6	21	23.6	21	21.8	19	21.1	75	21.3	20	21	25	24.5	26	24	23	22.7	94
	YES!	6	4	7.1	7	18	16	11.9	12	11	39	12.5	9	9.3	10	11.2	10	13.8	12	11.5	41	12.8	12	9.2	11	9.4	10	6.3	6	9.4	39
We argue about the same things in my family over and over.	NO!	43.3	29	30.6	30	18	16	17	17	26	92	31	22	24.3	26	28.9	26	16.1	14	24.8	88	34.4	32	22.9	27	27.4	29	27.1	26	27.6	114
	no	35.8	24	42.9	42	34.8	31	49	49	41.2	146	32.4	23	49.5	53	36.7	33	44.8	39	41.7	148	23.7	22	39.8	47	32.1	34	34.4	33	32.9	136
	yes	14.9	10	16.3	16	30.3	27	21	21	20.9	74	22.5	16	15	16	21.1	19	24.1	21	20.3	72	29	27	30.5	36	27.4	29	30.2	29	29.3	121
	YES!	6	4	10.2	10	16.9	15	13	13	11.9	42	14.1	10	11.2	12	13.3	12	14.9	13	13.2	47	12.9	12	6.8	8	13.2	14	8.3	8	10.2	42
People in my family have serious arguments.	NO!	64.2	43	30.9	30	22.7	20	26.5	27	33.9	120	39.4	28	34.6	37	32.2	29	17.4	15	30.8	109	40.2	37	34.7	41	38.7	41	31.3	30	36.2	149
	no	23.9	16	48.5	47	38.6	34	41.2	42	39.3	139	33.8	24	38.3	41	42.2	38	47.7	41	40.7	144	30.4	28	39.8	47	37.7	40	44.8	43	38.3	158
	yes	4.5	3	17.5	17	27.3	24	22.5	23	18.9	67	16.9	12	17.8	19	12.2	11	23.3	20	17.5	62	16.3	15	17.8	21	14.2	15	16.7	16	16.3	67
	YES!	7.5	5	3.1	3	11.4	10	9.8	10	7.9	28	9.9	7	9.3	10	13.3	12	11.6	10	11	39	13	12	7.6	9	9.4	10	7.3	7	9.2	38

Family Domain Risk Factor: Family History of Antisocial Behavior																															
Question	Response	County 2017										County 2019										County 2021									
		6th		8th		10th		12th		Total		6th		8th		10th		12th		Total		6th		8th		10th		12th		Total	
		%	n	%	n	%	n	%	n	%	n	%	n	%	n	%	n	%	n	%	n	%	n	%	n	%	n	%	n	%	n
How many of your brothers or sisters ever:																															
Drank beer, wine or hard liquor (for example, vodka, whiskey or gin)?	I don't have any	4.6	3	13.5	13	10.1	9	10.9	11	10.3	36	12.3	9	6.5	7	11.2	10	12.4	11	10.3	37	19.4	18	18.1	21	15.1	16	14.4	14	16.7	69
	None	86.2	56	67.7	65	52.8	47	54.5	55	63.5	223	69.9	51	69.4	75	62.9	56	49.4	44	63	226	63.4	59	60.3	70	49.1	52	50.5	49	55.8	230
	1	7.7	5	8.3	8	20.2	18	17.8	18	14	49	12.3	9	17.6	19	11.2	10	20.2	18	15.6	56	8.6	8	12.9	15	18.9	20	18.6	18	14.8	61
	2	1.5	1	8.3	8	10.1	9	9.9	10	8	28	4.1	3	2.8	3	7.9	7	9	8	5.8	21	2.2	2	6	7	11.3	12	9.3	9	7.3	30
	3 or 4	0	0	1	1	3.4	3	6.9	7	3.1	11	0	0	3.7	4	4.5	4	5.6	5	3.6	13	6.5	6	0	0	3.8	4	3.1	3	3.2	13
	5 or more	0	0	1	1	3.4	3	0	0	1.1	4	1.4	1	0	0	2.2	2	3.4	3	1.7	6	0	0	2.6	3	1.9	2	4.1	4	2.2	9
How many of your brothers or sisters ever:																															
Smoked cigarettes?	I don't have any	3.1	2	13.4	13	11.2	10	9.9	10	10	35	16.4	12	6.5	7	12.4	11	12.4	11	11.4	41	19.6	18	18.3	21	19.8	21	17.5	17	18.8	77
	None	82.8	53	72.2	70	59.6	53	65.3	66	68.9	242	68.5	50	73.1	79	62.9	56	57.3	51	65.7	236	65.2	60	67	77	56.6	60	54.6	53	61	250
	1	10.9	7	9.3	9	19.1	17	12.9	13	13.1	46	8.2	6	11.1	12	12.4	11	14.6	13	11.7	42	9.8	9	8.7	10	16	17	17.5	17	12.9	53
	2	0	0	4.1	4	3.4	3	6.9	7	4	14	5.5	4	5.6	6	7.9	7	9	8	7	25	1.1	1	2.6	3	5.7	6	5.2	5	3.7	15
	3 or 4	3.1	2	0	0	3.4	3	5	5	2.8	10	0	0	2.8	3	2.2	2	3.4	3	2.2	8	2.2	2	1.7	2	0.9	1	3.1	3	2	8
	5 or more	0	0	1	1	3.4	3	0	0	1.1	4	1.4	1	0.9	1	2.2	2	3.4	3	1.9	7	2.2	2	1.7	2	0.9	1	2.1	2	1.7	7

Family Domain Risk Factor: Family History of Antisocial Behavior (continued)

Question	Response	County 2017										County 2019										County 2021									
		6th		8th		10th		12th		Total		6th		8th		10th		12th		Total		6th		8th		10th		12th		Total	
		%	n	%	n	%	n	%	n	%	n	%	n	%	n	%	n	%	n	%	n	%	n	%	n	%	n	%	n	%	n
How many of your brothers or sisters ever:																															
Used marijuana?	I don't have any	4.6	3	14.6	14	10.1	9	11	11	10.6	37	15.5	11	8.5	9	12.2	11	11.4	10	11.5	41	19.6	18	17.5	20	18.9	20	18.6	18	18.6	76
	None	93.8	61	81.3	78	70.8	63	70	70	77.7	272	83.1	59	83	88	72.2	65	58	51	74.1	263	71.7	66	75.4	86	60.4	64	60.8	59	67.2	275
	1	1.5	1	1	1	11.2	10	8	8	5.7	20	0	0	4.7	5	10	9	21.6	19	9.3	33	4.3	4	4.4	5	13.2	14	9.3	9	7.8	32
	2	0	0	2.1	2	3.4	3	7	7	3.4	12	0	0	2.8	3	4.4	4	3.4	3	2.8	10	2.2	2	0.9	1	3.8	4	4.1	4	2.7	11
	3 or 4	0	0	1	1	2.2	2	3	3	1.7	6	0	0	0.9	1	1.1	1	1.1	1	0.8	3	1.1	1	1.8	2	1.9	2	4.1	4	2.2	9
	5 or more	0	0	0	0	2.2	2	1	1	0.9	3	1.4	1	0	0	0	0	4.5	4	1.4	5	1.1	1	0	0	1.9	2	3.1	3	1.5	6
How many of your brothers or sisters ever:																															
Took a handgun to school?	I don't have any	3.1	2	14.6	14	12.4	11	10.9	11	10.9	38	17.8	13	8.3	9	11.1	10	12.5	11	11.9	43	20	18	19.3	22	21.7	23	18.8	18	20	81
	None	95.3	61	85.4	82	86.5	77	89.1	90	88.6	310	82.2	60	91.7	100	85.6	77	86.4	76	86.9	313	78.9	71	80.7	92	77.4	82	81.3	78	79.6	323
	1	1.6	1	0	0	1.1	1	0	0	0.6	2	0	0	0	0	2.2	2	0	0	0.6	2	0	0	0	0	0	0	0	0	0	0
	2	0	0	0	0	0	0	0	0	0	0	0	0	0	0	1.1	1	0	0	0.3	1	0	0	0	0	0	0	0	0	0	0
	3 or 4	0	0	0	0	0	0	0	0	0	0	0	0	0	0	0	0	0	0	0	0	0	1.1	1	0	0	0	0	0	0.2	1
	5 or more	0	0	0	0	0	0	0	0	0	0	0	0	0	0	0	0	1.1	1	0.3	1	0	0	0	0	0.9	1	0	0	0.2	1
How many of your brothers or sisters ever:																															
Been suspended or expelled from school?	I don't have any	3.1	2	12.5	12	10.1	9	10.9	11	9.7	34	15.5	11	6.4	7	10	9	12.5	11	10.6	38	20.4	19	16.7	19	18.1	19	16	15	17.7	72
	None	84.6	55	76	73	66.3	59	71.3	72	73.8	259	67.6	48	78	85	74.4	67	67	59	72.3	259	60.2	56	69.3	79	61.9	65	63.8	60	64	260
	1	9.2	6	9.4	9	19.1	17	12.9	13	12.8	45	15.5	11	10.1	11	7.8	7	14.8	13	11.7	42	12.9	12	12.3	14	18.1	19	10.6	10	13.5	55
	2	3.1	2	2.1	2	4.5	4	5	5	3.7	13	1.4	1	2.8	3	6.7	6	3.4	3	3.6	13	3.2	3	1.8	2	1	1	5.3	5	2.7	11
	3 or 4	0	0	0	0	0	0	0	0	0	0	0	0	1.8	2	1.1	1	1.1	1	1.1	4	2.2	2	0	0	0	0	3.2	3	1.2	5
	5 or more	0	0	0	0	0	0	0	0	0	0	0	0	0.9	1	0	0	1.1	1	0.6	2	1.1	1	0	0	1	1	1.1	1	0.7	3
Has anyone in your family ever had a severe alcohol or drug problem?	Yes	14.9	10	21.6	21	37.5	33	30.3	30	26.8	94	18.6	13	32.1	34	38.9	35	40.9	36	33.3	118	25.8	23	28.1	32	32.7	33	41.1	39	31.8	127
	No	85.1	57	78.4	76	62.5	55	69.7	69	73.2	257	81.4	57	67.9	72	61.1	55	59.1	52	66.7	236	74.2	66	71.9	82	67.3	68	58.9	56	68.2	272
About how many adults (over 21) have you known personally who in the past year have:																															
Gotten drunk or high?	None	64.6	42	50	48	28.1	25	29.7	30	41.3	145	47.2	34	41.7	45	41.6	37	18.2	16	37	132	62.4	58	52.1	62	36.8	39	39.2	38	47.5	197
	1	13.8	9	12.5	12	11.2	10	5	5	10.3	36	13.9	10	13	14	6.7	6	10.2	9	10.9	39	10.8	10	15.1	18	12.3	13	9.3	9	12	50
	2	12.3	8	13.5	13	14.6	13	17.8	18	14.8	52	15.3	11	12	13	9	8	17	15	13.2	47	8.6	8	6.7	8	12.3	13	7.2	7	8.7	36
	3 or 4	4.6	3	11.5	11	20.2	18	13.9	14	13.1	46	11.1	8	13	14	21.3	19	9.1	8	13.7	49	6.5	6	6.7	8	16	17	12.4	12	10.4	43
	5 or more	4.6	3	12.5	12	25.8	23	33.7	34	20.5	72	12.5	9	20.4	22	21.3	19	45.5	40	25.2	90	11.8	11	19.3	23	22.6	24	32	31	21.4	89

Family Domain Risk Factor: Family History of Antisocial Behavior (continued)

Question	Response	County 2017										County 2019										County 2021									
		6th		8th		10th		12th		Total		6th		8th		10th		12th		Total		6th		8th		10th		12th		Total	
		%	n	%	n	%	n	%	n	%	n	%	n	%	n	%	n	%	n	%	n	%	n	%	n	%	n	%	n	%	n
About how many adults (over 21) have you known personally who in the past year have:																															
Used marijuana, crack, cocaine, or other drugs?	None	86.4	57	80.6	79	65.2	58	67.3	68	74	262	80.6	58	79.6	86	74.4	67	51.1	45	71.5	256	86	80	78	92	68.9	73	68	66	75.1	311
	1	12.1	8	5.1	5	7.9	7	10.9	11	8.8	31	12.5	9	6.5	7	8.9	8	15.9	14	10.6	38	4.3	4	11	13	14.2	15	9.3	9	9.9	41
	2	1.5	1	9.2	9	10.1	9	8.9	9	7.9	28	2.8	2	4.6	5	5.6	5	6.8	6	5	18	4.3	4	3.4	4	6.6	7	6.2	6	5.1	21
	3 or 4	0	0	3.1	3	9	8	6.9	7	5.1	18	2.8	2	2.8	3	4.4	4	6.8	6	4.2	15	2.2	2	4.2	5	5.7	6	5.2	5	4.3	18
	5 or more	0	0	2	2	7.9	7	5.9	6	4.2	15	1.4	1	6.5	7	6.7	6	19.3	17	8.7	31	3.2	3	3.4	4	4.7	5	11.3	11	5.6	23
About how many adults (over 21) have you known personally who in the past year have:																															
Sold or dealt drugs?	None	97	64	88.8	87	80.7	71	82.2	83	86.4	305	88.6	62	91.5	97	85.4	76	71.3	62	84.4	297	93.5	86	93.1	108	91.5	97	81.4	79	90	370
	1	3	2	6.1	6	10.2	9	10.9	11	7.9	28	8.6	6	1.9	2	6.7	6	5.7	5	5.4	19	2.2	2	0.9	1	5.7	6	5.2	5	3.4	14
	2	0	0	2	2	4.5	4	4	4	2.8	10	2.9	2	3.8	4	4.5	4	4.6	4	4	14	1.1	1	0.9	1	1.9	2	7.2	7	2.7	11
	3 or 4	0	0	1	1	3.4	3	3	3	2	7	0	0	0.9	1	1.1	1	9.2	8	2.8	10	1.1	1	0.9	1	0	0	1	1	0.7	3
	5 or more	0	0	2	2	1.1	1	0	0	0.8	3	0	0	1.9	2	2.2	2	9.2	8	3.4	12	2.2	2	4.3	5	0.9	1	5.2	5	3.2	13
About how many adults (over 21) have you known personally who in the past year have:																															
Done other things that could get them in trouble with the police, like stealing, selling stolen goods, mugging or assaulting others, etc.?	None	89.4	59	87.8	86	80.7	71	88.1	89	86.4	305	84.7	61	92.6	100	87.5	77	75	66	85.4	304	93.5	86	91.4	106	87.6	92	84.5	82	89.3	366
	1	6.1	4	6.1	6	13.6	12	5.9	6	7.9	28	8.3	6	1.9	2	5.7	5	4.5	4	4.8	17	1.1	1	4.3	5	9.5	10	5.2	5	5.1	21
	2	1.5	1	3.1	3	3.4	3	4	4	3.1	11	2.8	2	0.9	1	2.3	2	6.8	6	3.1	11	2.2	2	0.9	1	1	1	1	1	1.2	5
	3 or 4	1.5	1	2	2	2.3	2	0	0	1.4	5	2.8	2	1.9	2	1.1	1	3.4	3	2.2	8	1.1	1	0.9	1	1	1	2.1	2	1.2	5
	5 or more	1.5	1	1	1	0	0	2	2	1.1	4	1.4	1	2.8	3	3.4	3	10.2	9	4.5	16	2.2	2	2.6	3	1	1	7.2	7	3.2	13

Family Domain Risk Factor: Parental Attitudes Favorable Toward Antisocial Behavior & Drugs

Question	Response	County 2017										County 2019										County 2021									
		6th		8th		10th		12th		Total		6th		8th		10th		12th		Total		6th		8th		10th		12th		Total	
		%	n	%	n	%	n	%	n	%	n	%	n	%	n	%	n	%	n	%	n	%	n	%	n	%	n	%	n	%	n
How wrong do your parents feel it would be for you to:																															
Pick a fight with someone?	Not Wrong at All	3.1	2	4.1	4	5.7	5	5	5	4.6	16	5.5	4	3.7	4	10.1	9	5.6	5	6.1	22	6.5	6	6	7	5.7	6	8.3	8	6.6	27
	A Little Bit Wrong	18.5	12	19.6	19	27.6	24	25.7	26	23.1	81	19.2	14	20.4	22	18	16	32.6	29	22.6	81	21.5	20	24.1	28	22.6	24	28.1	27	24.1	99
	Wrong	24.6	16	40.2	39	41.4	36	40.6	41	37.7	132	34.2	25	43.5	47	36	32	39.3	35	38.7	139	33.3	31	38.8	45	35.8	38	29.2	28	34.5	142
	Very wrong	53.8	35	36.1	35	25.3	22	28.7	29	34.6	121	41.1	30	32.4	35	36	32	22.5	20	32.6	117	38.7	36	31	36	35.8	38	34.4	33	34.8	143
How wrong do your parents feel it would be for you to:																															
Steal anything worth more than \$5	Not Wrong at All	0	0	3.1	3	2.3	2	1	1	1.7	6	2.8	2	0.9	1	5.6	5	1.1	1	2.5	9	2.2	2	1.7	2	4.7	5	5.2	5	3.4	14
	A Little Bit Wrong	1.6	1	1	1	4.6	4	4	4	2.9	10	4.2	3	2.8	3	3.3	3	7.9	7	4.5	16	3.2	3	6.9	8	3.8	4	5.2	5	4.9	20
	Wrong	20.3	13	21.6	21	25.3	22	19	19	21.6	75	12.5	9	31.8	34	26.7	24	21.3	19	24	86	16.1	15	28.4	33	30.2	32	24	23	25.1	103
	Very wrong	78.1	50	74.2	72	67.8	59	76	76	73.9	257	80.6	58	64.5	69	64.4	58	69.7	62	69	247	78.5	73	62.9	73	61.3	65	65.6	63	66.7	274
How wrong do your parents feel it would be for you to:																															
Draw graffiti, or write things or draw pictures on buildings or other property (without the owner's permission)?	Not Wrong at All	0	0	3.1	3	1.1	1	1	1	1.4	5	4.1	3	0	0	4.5	4	2.3	2	2.5	9	7.4	7	1.7	2	4.7	5	8.3	8	5.3	22
	A Little Bit Wrong	3	2	6.1	6	8	7	5.1	5	5.7	20	4.1	3	7.4	8	5.6	5	10.2	9	7	25	6.4	6	5.2	6	6.6	7	6.3	6	6.1	25
	Wrong	12.1	8	20.4	20	20.5	18	26.3	26	20.5	72	17.8	13	20.4	22	29.2	26	30.7	27	24.6	88	11.7	11	22.4	26	27.4	29	25	24	21.8	90
	Very wrong	84.8	56	70.4	69	70.5	62	67.7	67	72.4	254	74	54	72.2	78	60.7	54	56.8	50	65.9	236	74.5	70	70.7	82	61.3	65	60.4	58	66.7	275
How wrong do your parents feel it would be for you to:																															
Drink beer, wine or hard liquor (for example, vodka, whiskey, or gin) regularly?	Not Wrong at All	0	0	4.1	4	4.5	4	6	6	4	14	4.2	3	2.8	3	7.9	7	5.6	5	5	18	3.2	3	4.3	5	6.6	7	9.6	9	5.9	24
	A Little Bit Wrong	3	2	2.1	2	5.6	5	12	12	6	21	5.6	4	4.7	5	13.5	12	20.2	18	10.9	39	7.4	7	6	7	10.4	11	9.6	9	8.3	34
	Wrong	13.6	9	21.6	21	27	24	28	28	23.3	82	12.5	9	19.6	21	27	24	29.2	26	22.4	80	11.7	11	21.6	25	22.6	24	33	31	22.2	91
	Very wrong	83.3	55	72.2	70	62.9	56	54	54	66.8	235	77.8	56	72.9	78	51.7	46	44.9	40	61.6	220	77.7	73	68.1	79	60.4	64	47.9	45	63.7	261
How wrong do your parents feel it would be for you to:																															
Smoke cigarettes?	Not Wrong at All	0	0	3.1	3	2.3	2	6.1	6	3.1	11	2.8	2	1.9	2	6.7	6	11.2	10	5.6	20	3.2	3	2.6	3	4.7	5	7.3	7	4.4	18
	A Little Bit Wrong	3	2	1	1	5.7	5	7.1	7	4.3	15	0	0	0.9	1	3.4	3	9	8	3.4	12	5.3	5	4.3	5	2.8	3	2.1	2	3.6	15
	Wrong	7.6	5	16.3	16	12.5	11	21.2	21	15.1	53	16.7	12	13.2	14	18	16	28.1	25	18.8	67	10.6	10	14.7	17	17.9	19	24	23	16.7	69
	Very wrong	89.4	59	79.6	78	79.5	70	65.7	65	77.5	272	80.6	58	84	89	71.9	64	51.7	46	72.2	257	80.9	76	78.4	91	74.5	79	66.7	64	75.2	310
How wrong do your parents feel it would be for you to:																															
Use marijuana	Not Wrong at All	0	0	5.1	5	4.5	4	3	3	3.4	12	4.2	3	2.8	3	7.9	7	10.1	9	6.2	22	2.1	2	4.3	5	5.7	6	9.4	9	5.3	22
	A Little Bit Wrong	0	0	1	1	6.8	6	8	8	4.3	15	0	0	3.7	4	3.4	3	4.5	4	3.1	11	4.3	4	4.3	5	8.6	9	6.3	6	5.8	24
	Wrong	7.7	5	8.2	8	13.6	12	18	18	12.3	43	4.2	3	8.4	9	13.5	12	29.2	26	14	50	7.4	7	12	14	18.1	19	20.8	20	14.6	60
	Very wrong	92.3	60	85.7	84	75	66	71	71	80.1	281	91.7	66	85	91	75.3	67	56.2	50	76.8	274	86.2	81	79.5	93	67.6	71	63.5	61	74.3	306

Family Domain Risk Factor: Parental Attitudes Favorable Toward Antisocial Behavior & Drugs (continued)

Question	Response	County 2017										County 2019										County 2021									
		6th		8th		10th		12th		Total		6th		8th		10th		12th		Total		6th		8th		10th		12th		Total	
		%	n	%	n	%	n	%	n	%	n	%	n	%	n	%	n	%	n	%	n	%	n	%	n	%	n	%	n	%	n
How wrong do your parents feel it would be for you to:																															
Have one or two drinks of alcoholic beverage such as beer, wine, or hard liquor (vodka, whiskey, gin, or rum) nearly every day?	Not at all wrong	2.9	2	2	2	5.6	5	6.9	7	4.4	16	1.4	1	1.9	2	5.6	5	5.7	5	3.7	13	4	4	7	9	0.8	1	7.9	8	4.9	22
	A little bit wrong	5.7	4	6.1	6	11.1	10	14.7	15	9.7	35	4.3	3	8.7	9	10.1	9	18.2	16	10.5	37	6.1	6	9.3	12	10.2	12	10.9	11	9.2	41
	Wrong	11.4	8	18.2	18	25.6	23	34.3	35	23.3	84	20	14	17.3	18	25.8	23	35.2	31	24.5	86	21.2	21	29.5	38	27.1	32	23.8	24	25.7	115
	Very wrong	80	56	73.7	73	57.8	52	44.1	45	62.6	226	74.3	52	72.1	75	58.4	52	40.9	36	61.3	215	68.7	68	54.3	70	61.9	73	57.4	58	60.2	269
How wrong do your parents feel it would be for you to:																															
Use prescription drugs not prescribed to you?	Not at all wrong	4.3	3	5.1	5	0	0	2	2	2.8	10	4.3	3	1.9	2	4.5	4	1.1	1	2.8	10	2.2	2	5.5	7	0	0	4	4	3	13
	A little bit wrong	1.4	1	0	0	3.3	3	2	2	1.7	6	7.2	5	4.8	5	1.1	1	3.4	3	4	14	1.1	1	7.8	10	1.7	2	2	2	3.4	15
	Wrong	10.1	7	9.2	9	11.1	10	15.7	16	11.7	42	8.7	6	13.3	14	17	15	15.7	14	14	49	13	12	15.6	20	20.5	24	14	14	16	70
	Very wrong	84.1	58	85.7	84	85.6	77	80.4	82	83.8	301	79.7	55	80	84	77.3	68	79.8	71	79.2	278	83.7	77	71.1	91	77.8	91	80	80	77.6	339

Family Domain Risk Factor: Poor Family Management

Question	Response	County 2017										County 2019										County 2021									
		6th		8th		10th		12th		Total		6th		8th		10th		12th		Total		6th		8th		10th		12th		Total	
		%	n	%	n	%	n	%	n	%	n	%	n	%	n	%	n	%	n	%	n	%	n	%	n	%	n	%	n	%	n
When I am not at home, one of my parents knows where I am and who I am with.	NO!	1.5	1	3	3	2.2	2	1	1	1.9	7	2.8	2	0.9	1	1.1	1	3.4	3	2	7	5.2	5	1.6	2	2.8	3	4.1	4	3.3	14
	no	1.5	1	2	2	4.5	4	5.9	6	3.6	13	6.9	5	4.6	5	3.3	3	4.6	4	4.8	17	4.2	4	4.1	5	1.9	2	5.2	5	3.8	16
	yes	29.9	20	36.6	37	41.6	37	47.1	48	39.6	142	30.6	22	40.7	44	37.8	34	55.2	48	41.5	148	32.3	31	40.2	49	41.5	44	45.4	44	39.9	168
	YES!	67.2	45	58.4	59	51.7	46	46.1	47	54.9	197	59.7	43	53.7	58	57.8	52	36.8	32	51.8	185	58.3	56	54.1	66	53.8	57	45.4	44	53	223
If you skipped school, would you be caught by your parents?	NO!	10.4	7	5.9	6	1.1	1	1	1	4.2	15	5.6	4	1.9	2	3.3	3	2.3	2	3.1	11	6.3	6	5	6	3.8	4	8.2	8	5.7	24
	no	4.5	3	5.9	6	9	8	8.9	9	7.3	26	4.2	3	6.5	7	5.6	5	13.8	12	7.6	27	6.3	6	10.7	13	4.8	5	6.2	6	7.2	30
	yes	16.4	11	37.6	38	31.5	28	44.6	45	34.1	122	20.8	15	29.9	32	28.9	26	47.1	41	32	114	25	24	30.6	37	42.9	45	42.3	41	35.1	147
	YES!	68.7	46	50.5	51	58.4	52	45.5	46	54.5	195	69.4	50	61.7	66	62.2	56	36.8	32	57.3	204	62.5	60	53.7	65	48.6	51	43.3	42	52	218
My parents ask if I've gotten my homework done.	NO!	1.5	1	4	4	8	7	8.9	9	5.9	21	4.2	3	1	1	3.3	3	17.2	15	6.2	22	7.3	7	6.6	8	6.6	7	14.4	14	8.6	36
	no	4.4	3	6.1	6	21.6	19	25.7	26	15.2	54	5.6	4	12.5	13	14.4	13	27.6	24	15.3	54	11.5	11	16.4	20	21.7	23	17.5	17	16.9	71
	yes	17.6	12	41.4	41	30.7	27	38.6	39	33.4	119	40.3	29	39.4	41	37.8	34	27.6	24	36.3	128	32.3	31	33.6	41	36.8	39	38.1	37	35.2	148
	YES!	76.5	52	48.5	48	39.8	35	26.7	27	45.5	162	50	36	47.1	49	44.4	40	27.6	24	42.2	149	49	47	43.4	53	34.9	37	29.9	29	39.4	166
Would your parents know if you did not come home on time?	NO!	1.5	1	6.1	6	1.1	1	2	2	2.8	10	5.6	4	3.7	4	2.2	2	6.8	6	4.5	16	6.3	6	2.5	3	2.8	3	7.2	7	4.5	19
	no	4.5	3	8.1	8	7.9	7	12.9	13	8.7	31	5.6	4	10.3	11	9	8	13.6	12	9.9	35	5.2	5	7.4	9	10.4	11	8.2	8	7.8	33
	yes	22.4	15	37.4	37	36	32	39.6	40	34.8	124	32.4	23	34.6	37	31.5	28	42	37	35.2	125	33.3	32	35.2	43	40.6	43	44.3	43	38.2	161
	YES!	71.6	48	48.5	48	55.1	49	45.5	46	53.7	191	56.3	40	51.4	55	57.3	51	37.5	33	50.4	179	55.2	53	54.9	67	46.2	49	40.2	39	49.4	208

Family Domain Risk Factor: Poor Family Management (continued)

Question	Response	County 2017										County 2019										County 2021									
		6th		8th		10th		12th		Total		6th		8th		10th		12th		Total		6th		8th		10th		12th		Total	
		%	n	%	n	%	n	%	n	%	n	%	n	%	n	%	n	%	n	%	n	%	n	%	n	%	n	%	n	%	n
The rules in my family are clear.	NO!	1.5	1	4	4	2.3	2	0	0	2	7	1.4	1	2.8	3	1.1	1	3.4	3	2.2	8	7.4	7	2.5	3	5.7	6	6.2	6	5.3	22
	no	2.9	2	5.1	5	4.5	4	12	12	6.5	23	11.1	8	10.3	11	5.6	5	16.1	14	10.7	38	9.6	9	14.9	18	13.2	14	7.2	7	11.5	48
	yes	26.5	18	41.4	41	43.2	38	41	41	38.9	138	36.1	26	40.2	43	45.6	41	42.5	37	41.3	147	34	32	39.7	48	48.1	51	47.4	46	42.3	177
	YES!	69.1	47	49.5	49	50	44	47	47	52.7	187	51.4	37	46.7	50	47.8	43	37.9	33	45.8	163	48.9	46	43	52	33	35	39.2	38	40.9	171
If you carried a handgun without your parents' permission, would you be caught by them?	NO!	0	0	7	7	1.1	1	2	2	2.8	10	4.2	3	3.7	4	2.2	2	3.5	3	3.4	12	7.3	7	4.2	5	4.8	5	6.2	6	5.5	23
	no	3	2	5	5	10.2	9	9.9	10	7.3	26	2.8	2	7.5	8	7.9	7	16.3	14	8.8	31	4.2	4	5	6	6.7	7	10.3	10	6.5	27
	yes	16.4	11	28	28	26.1	23	33.7	34	27	96	16.7	12	19.6	21	24.7	22	30.2	26	22.9	81	12.5	12	26.7	32	38.1	40	33	32	27.8	116
	YES!	80.6	54	60	60	62.5	55	54.5	55	62.9	224	76.4	55	69.2	74	65.2	58	50	43	65	230	76	73	64.2	77	50.5	53	50.5	49	60.3	252
If you drank some beer, wine, or hard liquor (such as vodka, whiskey, gin, or rum) without your parents' permission, would you be caught by them?	NO!	6.2	4	10.2	10	5.7	5	7.9	8	7.7	27	8.3	6	5.6	6	5.6	5	11.6	10	7.6	27	8.5	8	9.2	11	10.4	11	13.4	13	10.3	43
	no	9.2	6	11.2	11	30.7	27	35.6	36	22.7	80	4.2	3	20.6	22	27.8	25	44.2	38	24.8	88	8.5	8	23.5	28	21.7	23	25.8	25	20.2	84
	yes	10.8	7	24.5	24	26.1	23	31.7	32	24.4	86	15.3	11	23.4	25	18.9	17	26.7	23	21.4	76	14.9	14	29.4	35	32.1	34	33	32	27.6	115
	YES!	73.8	48	54.1	53	37.5	33	24.8	25	45.2	159	72.2	52	50.5	54	47.8	43	17.4	15	46.2	164	68.1	64	37.8	45	35.8	38	27.8	27	41.8	174
My family has clear rules about alcohol and drug use.	NO!	1.5	1	3.1	3	2.3	2	4	4	2.8	10	4.2	3	2.8	3	2.2	2	5.7	5	3.6	13	10.8	10	5	6	4.8	5	8.2	8	7	29
	no	1.5	1	7.2	7	10.2	9	12.9	13	8.5	30	8.3	6	7.4	8	10	9	18.4	16	10.9	39	3.2	3	13.2	16	14.3	15	9.3	9	10.3	43
	yes	13.4	9	22.7	22	35.2	31	44.6	45	30.3	107	18.1	13	30.6	33	33.3	30	44.8	39	32.2	115	19.4	18	33.1	40	36.2	38	37.1	36	31.7	132
	YES!	83.6	56	67	65	52.3	46	38.6	39	58.4	206	69.4	50	59.3	64	54.4	49	31	27	53.2	190	66.7	62	48.8	59	44.8	47	45.4	44	51	212

Family Domain Protective Factor: Family Attachment																															
Question	Response	County 2017										County 2019										County 2021									
		6th		8th		10th		12th		Total		6th		8th		10th		12th		Total		6th		8th		10th		12th		Total	
		%	n	%	n	%	n	%	n	%	n	%	n	%	n	%	n	%	n	%	n	%	n	%	n	%	n	%	n	%	n
Do you feel very close to your mother?	NO!	2.9	2	5.1	5	6.7	6	5.9	6	5.3	19	5.5	4	4.6	5	5.6	5	10.3	9	6.4	23	8.2	8	2.5	3	7.5	8	9.3	9	6.6	28
	no	4.4	3	8.2	8	12.4	11	9.8	10	9	32	2.7	2	8.3	9	10	9	12.6	11	8.6	31	9.2	9	10.7	13	9.4	10	12.4	12	10.4	44
	yes	16.2	11	31.6	31	37.1	33	35.3	36	31.1	111	24.7	18	28.4	31	28.9	26	35.6	31	29.5	106	17.3	17	40.5	49	32.1	34	38.1	37	32.5	137
	YES!	76.5	52	55.1	54	43.8	39	49	50	54.6	195	67.1	49	58.7	64	55.6	50	41.4	36	55.4	199	65.3	64	46.3	56	50.9	54	40.2	39	50.5	213
Do you feel very close to your father?	NO!	3.1	2	12.1	12	11.8	10	11	11	10	35	9.9	7	9.5	10	8	7	18.4	16	11.4	40	11.3	11	14.9	18	15.2	16	17.5	17	14.8	62
	no	9.2	6	12.1	12	22.4	19	24	24	17.5	61	12.7	9	9.5	10	17	15	23	20	15.4	54	9.3	9	16.5	20	12.4	13	15.5	15	13.6	57
	yes	21.5	14	35.4	35	27.1	23	33	33	30.1	105	21.1	15	32.4	34	31.8	28	29.9	26	29.3	103	25.8	25	30.6	37	36.2	38	33	32	31.4	132
	YES!	66.2	43	40.4	40	38.8	33	32	32	42.4	148	56.3	40	48.6	51	43.2	38	28.7	25	43.9	154	53.6	52	38	46	36.2	38	34	33	40.2	169
Do you share your thoughts and feelings with your mother?	NO!	8.8	6	10	10	11.2	10	5.9	6	8.9	32	8.3	6	10.2	11	10	9	16.1	14	11.2	40	9.2	9	4.9	6	12.3	13	8.2	8	8.5	36
	no	8.8	6	30	30	33.7	30	21.8	22	24.6	88	19.4	14	17.6	19	25.6	23	20.7	18	20.7	74	25.5	25	30.3	37	21.7	23	29.9	29	27	114
	yes	27.9	19	23	23	28.1	25	40.6	41	30.2	108	31.9	23	40.7	44	27.8	25	29.9	26	33.1	118	25.5	25	36.1	44	36.8	39	33	32	33.1	140
	YES!	54.4	37	37	37	27	24	31.7	32	36.3	130	40.3	29	31.5	34	36.7	33	33.3	29	35	125	39.8	39	28.7	35	29.2	31	28.9	28	31.4	133
Do you share your thoughts and feelings with your father?	NO!	7.6	5	21.2	21	25.9	21	14.1	14	17.7	61	27.1	19	18.3	19	12.5	11	23.5	20	19.9	69	18.6	18	21.5	26	20.2	21	18.8	18	19.9	83
	no	22.7	15	29.3	29	29.6	24	38.4	38	30.7	106	21.4	15	27.9	29	33	29	27.1	23	27.7	96	22.7	22	32.2	39	26.9	28	33.3	32	28.9	121
	yes	33.3	22	29.3	29	25.9	21	31.3	31	29.9	103	32.9	23	38.5	40	26.1	23	31.8	27	32.6	113	27.8	27	26.4	32	32.7	34	26	25	28.2	118
	YES!	36.4	24	20.2	20	18.5	15	16.2	16	21.7	75	18.6	13	15.4	16	28.4	25	17.6	15	19.9	69	30.9	30	19.8	24	20.2	21	21.9	21	23	96

Family Domain Protective Factor: Opportunities for Prosocial Involvement																															
Question	Response	County 2017										County 2019										County 2021									
		6th		8th		10th		12th		Total		6th		8th		10th		12th		Total		6th		8th		10th		12th		Total	
		%	n	%	n	%	n	%	n	%	n	%	n	%	n	%	n	%	n	%	n	%	n	%	n	%	n	%	n	%	n
My parents ask me what I think before most family decisions affecting me are made	NO!	14.8	9	13.4	13	15.9	14	6	6	12.1	42	14.3	10	10.6	11	8.9	8	15.9	14	12.2	43	17.9	17	8.5	10	15.1	16	15.5	15	13.9	58
	no	19.7	12	24.7	24	26.1	23	24	24	24	83	24.3	17	26	27	30	27	33	29	28.4	100	26.3	25	26.3	31	16	17	25.8	25	23.6	98
	yes	37.7	23	45.4	44	38.6	34	48	48	43.1	149	37.1	26	37.5	39	41.1	37	36.4	32	38.1	134	41.1	39	44.1	52	46.2	49	36.1	35	42.1	175
	YES!	27.9	17	16.5	16	19.3	17	22	22	20.8	72	24.3	17	26	27	20	18	14.8	13	21.3	75	14.7	14	21.2	25	22.6	24	22.7	22	20.4	85
If I had a personal problem, I could ask my mom or dad for help	NO!	2.9	2	6	6	5.6	5	1	1	3.9	14	11	8	10.2	11	5.6	5	11.2	10	9.4	34	11.6	11	7.6	9	11.2	12	9.4	9	9.9	41
	no	4.4	3	14	14	14.6	13	10.8	11	11.4	41	9.6	7	10.2	11	12.2	11	20.2	18	13.1	47	14.7	14	17.8	21	7.5	8	12.5	12	13.2	55
	yes	33.8	23	35	35	42.7	38	47.1	48	40.1	144	30.1	22	36.1	39	42.2	38	34.8	31	36.1	130	29.5	28	37.3	44	48.6	52	41.7	40	39.4	164
	YES!	58.8	40	45	45	37.1	33	41.2	42	44.6	160	49.3	36	43.5	47	40	36	33.7	30	41.4	149	44.2	42	37.3	44	32.7	35	36.5	35	37.5	156
My parents give me lots of chances to do fun things with them	NO!	2.9	2	5.1	5	10.2	9	3.9	4	5.6	20	6.8	5	5.6	6	4.4	4	14.6	13	7.8	28	12.5	12	4.2	5	10.3	11	10.4	10	9.1	38
	no	11.8	8	12.1	12	22.7	20	14.7	15	15.4	55	16.2	12	17.8	19	12.2	11	18	16	16.1	58	11.5	11	14.4	17	12.1	13	18.8	18	14.1	59
	yes	27.9	19	45.5	45	39.8	35	46.1	47	40.9	146	40.5	30	33.6	36	52.2	47	38.2	34	40.8	147	33.3	32	52.5	62	49.5	53	44.8	43	45.6	190
	YES!	57.4	39	37.4	37	27.3	24	35.3	36	38.1	136	36.5	27	43	46	31.1	28	29.2	26	35.3	127	42.7	41	28.8	34	28	30	26	25	31.2	130

Family Domain Protective Factor: Rewards for Prosocial Involvement

Question	Response	County 2017										County 2019										County 2021									
		6th		8th		10th		12th		Total		6th		8th		10th		12th		Total		6th		8th		10th		12th		Total	
		%	n	%	n	%	n	%	n	%	n	%	n	%	n	%	n	%	n	%	n	%	n	%	n	%	n	%	n	%	n
My parents notice when I am doing a good job and let me know about it	Never or Almost Never	5.8	4	7	7	10.2	9	7.8	8	7.8	28	11	8	8.4	9	10	9	18.2	16	11.7	42	11.2	11	8.3	10	13.1	14	12.4	12	11.1	47
	Sometimes	21.7	15	32	32	38.6	34	28.4	29	30.6	110	32.9	24	33.6	36	25.6	23	27.3	24	29.9	107	29.6	29	31.4	38	28	30	34	33	30.7	130
	Often	29	20	28	28	27.3	24	30.4	31	28.7	103	24.7	18	25.2	27	27.8	25	22.7	20	25.1	90	28.6	28	48.8	59	35.5	38	26.8	26	35.7	151
	All the time	43.5	30	33	33	23.9	21	33.3	34	32.9	118	31.5	23	32.7	35	36.7	33	31.8	28	33.2	119	30.6	30	11.6	14	23.4	25	26.8	26	22.5	95
How often do your parents tell you they're proud of you for something you've done?	Never or Almost Never	10.1	7	11.2	11	16.9	15	9.8	10	12	43	12.2	9	11.2	12	13.5	12	23	20	14.8	53	16.3	16	6.7	8	15	16	17.5	17	13.5	57
	Sometimes	14.5	10	31.6	31	34.8	31	27.5	28	27.9	100	33.8	25	29	31	25.8	23	21.8	19	27.5	98	19.4	19	35.8	43	29.9	32	26.8	26	28.4	120
	Often	29	20	27.6	27	33.7	30	33.3	34	31	111	31.1	23	31.8	34	25.8	23	27.6	24	29.1	104	27.6	27	35.8	43	34.6	37	20.6	20	30.1	127
	All the time	46.4	32	29.6	29	14.6	13	29.4	30	29.1	104	23	17	28	30	34.8	31	27.6	24	28.6	102	36.7	36	21.7	26	20.6	22	35.1	34	28	118
Do you enjoy spending time with your mother?	NO!	1.4	1	3	3	4.6	4	4	4	3.4	12	1.4	1	3.7	4	5.6	5	6.9	6	4.5	16	3.1	3	3.3	4	7.5	8	7.3	7	5.2	22
	no	4.3	3	4	4	9.2	8	3	3	5.1	18	1.4	1	1.8	2	3.3	3	6.9	6	3.4	12	6.2	6	7.4	9	4.7	5	7.3	7	6.4	27
	yes	17.4	12	40.4	40	42.5	37	48	48	38.6	137	23.6	17	34.9	38	40	36	49.4	43	37.4	134	27.8	27	46.3	56	41.5	44	42.7	41	40	168
	YES!	76.8	53	52.5	52	43.7	38	45	45	53	188	73.6	53	59.6	65	51.1	46	36.8	32	54.7	196	62.9	61	43	52	46.2	49	42.7	41	48.3	203
Do you enjoy spending time with your father?	NO!	0	0	7	7	11.8	10	6	6	6.5	23	8.7	6	4.8	5	5.8	5	13.6	12	8	28	9.3	9	10.7	13	11.5	12	13.4	13	11.2	47
	no	3	2	7	7	10.6	9	16	16	9.7	34	2.9	2	6.7	7	4.7	4	9.1	8	6	21	4.1	4	11.6	14	6.7	7	12.4	12	8.8	37
	yes	20.9	14	36	36	34.1	29	43	43	34.7	122	24.6	17	30.5	32	37.2	32	47.7	42	35.3	123	27.8	27	39.7	48	44.2	46	36.1	35	37.2	156
	YES!	76.1	51	50	50	43.5	37	35	35	49.1	173	63.8	44	58.1	61	52.3	45	29.5	26	50.6	176	58.8	57	38	46	37.5	39	38.1	37	42.7	179

Peer-Individual Risk Factor: Attitudes Favorable Toward Antisocial Behavior and Drug Use

Question	Response	County 2017										County 2019										County 2021									
		6th		8th		10th		12th		Total		6th		8th		10th		12th		Total		6th		8th		10th		12th		Total	
		%	n	%	n	%	n	%	n	%	n	%	n	%	n	%	n	%	n	%	n	%	n	%	n	%	n	%	n	%	n
How wrong do you think it is for someone your age to stay away from school all day when their parents think they are at school?	Not Wrong at All	1.5	1	6.1	6	3.4	3	3.9	4	4	14	8.6	6	2.8	3	7.8	7	16.3	14	8.5	30	4.3	4	4.3	5	5.7	6	8.3	8	5.6	23
	A Little Bit Wrong	1.5	1	11.1	11	9.1	8	15.7	16	10.2	36	7.1	5	12.3	13	11.1	10	17.4	15	12.2	43	10.8	10	21.4	25	18.9	20	21.9	21	18.4	76
	Wrong	32.3	21	27.3	27	42	37	37.3	38	34.7	123	27.1	19	31.1	33	40	36	31.4	27	32.7	115	33.3	31	37.6	44	39.6	42	36.5	35	36.9	152
	Very wrong	64.6	42	55.6	55	45.5	40	43.1	44	51.1	181	57.1	40	53.8	57	41.1	37	34.9	30	46.6	164	51.6	48	36.8	43	35.8	38	33.3	32	39.1	161
How wrong do you think it is for someone your age to take a handgun to school?	Not Wrong at All	1.5	1	4	4	2.3	2	4	4	3.1	11	2.8	2	0.9	1	5.6	5	3.5	3	3.1	11	5.4	5	2.6	3	3.8	4	6.3	6	4.4	18
	A Little Bit Wrong	0	0	1	1	0	0	2	2	0.8	3	0	0	0	0	0	0	3.5	3	0.8	3	1.1	1	1.7	2	1.9	2	1	1	1.5	6
	Wrong	4.6	3	6.1	6	4.5	4	5	5	5.1	18	4.2	3	8.5	9	7.8	7	0	0	5.4	19	5.4	5	7.8	9	3.8	4	10.4	10	6.8	28
	Very wrong	93.8	61	88.9	88	93.2	82	89.1	90	90.9	321	93.1	67	90.6	96	86.7	78	93	80	90.7	321	88.2	82	87.9	102	90.6	96	82.3	79	87.3	359
How wrong do you think it is for someone your age to steal anything worth more than \$5?	Not Wrong at All	1.5	1	4	4	2.3	2	4.9	5	3.4	12	4.2	3	0	0	5.6	5	5.8	5	3.7	13	4.3	4	4.2	5	3.8	4	5.2	5	4.4	18
	A Little Bit Wrong	4.6	3	5	5	6.8	6	4.9	5	5.4	19	9.9	7	9.4	10	3.3	3	11.6	10	8.5	30	9.8	9	13.6	16	13.2	14	7.3	7	11.2	46
	Wrong	24.6	16	31	31	35.2	31	21.6	22	28.2	100	18.3	13	32.1	34	36.7	33	24.4	21	28.6	101	30.4	28	35.6	42	34.9	37	39.6	38	35.2	145
	Very wrong	69.2	45	60	60	55.7	49	68.6	70	63.1	224	67.6	48	58.5	62	54.4	49	58.1	50	59.2	209	55.4	51	46.6	55	48.1	51	47.9	46	49.3	203
How wrong do you think it is for someone your age to pick a fight with someone?	Not Wrong at All	3.1	2	8.1	8	10.3	9	8.8	9	8	28	5.7	4	4.7	5	12.2	11	11.8	10	8.5	30	8.6	8	7.6	9	6.6	7	11.5	11	8.5	35
	A Little Bit Wrong	10.9	7	23.2	23	19.5	17	22.5	23	19.9	70	18.6	13	22.6	24	20	18	27.1	23	22.2	78	20.4	19	26.3	31	29.2	31	29.2	28	26.4	109
	Wrong	35.9	23	26.3	26	35.6	31	36.3	37	33.2	117	30	21	37.7	40	28.9	26	24.7	21	30.8	108	33.3	31	38.1	45	39.6	42	35.4	34	36.8	152
	Very wrong	50	32	42.4	42	34.5	30	32.4	33	38.9	137	45.7	32	34.9	37	38.9	35	36.5	31	38.5	135	37.6	35	28	33	24.5	26	24	23	28.3	117
How wrong do you think it is for someone your age to attack someone with the idea of seriously hurting them?	Not Wrong at All	1.5	1	5.1	5	3.4	3	3.9	4	3.7	13	4.2	3	0.9	1	6.7	6	7	6	4.5	16	5.4	5	4.3	5	5.7	6	6.3	6	5.3	22
	A Little Bit Wrong	4.6	3	6.1	6	8	7	6.9	7	6.5	23	2.8	2	6.6	7	4.4	4	7	6	5.4	19	6.5	6	4.3	5	6.6	7	4.2	4	5.3	22
	Wrong	9.2	6	22.2	22	25.3	22	18.6	19	19.5	69	18.3	13	25.5	27	25.6	23	20.9	18	22.9	81	15.1	14	24.8	29	17.9	19	28.1	27	21.6	89
	Very wrong	84.6	55	66.7	66	63.2	55	70.6	72	70.3	248	74.6	53	67	71	63.3	57	65.1	56	67.1	237	73.1	68	66.7	78	69.8	74	61.5	59	67.7	279
How wrong do you think it is for someone your age to drink beer, wine, or hard liquor (for example, vodka, whiskey, gin, or rum) regularly?	Not Wrong at All	1.6	1	5.1	5	4.7	4	11.8	12	6.3	22	8.5	6	0.9	1	11.2	10	15.1	13	8.5	30	3.2	3	5.9	7	10.4	11	10.4	10	7.5	31
	A Little Bit Wrong	3.1	2	9.2	9	19.8	17	20.6	21	14	49	1.4	1	13.2	14	14.6	13	26.7	23	14.5	51	5.4	5	13.6	16	18.9	20	25	24	15.7	65
	Wrong	12.5	8	25.5	25	25.6	22	28.4	29	24	84	14.1	10	23.6	25	24.7	22	26.7	23	22.7	80	11.8	11	21.2	25	22.6	24	31.3	30	21.8	90
	Very wrong	82.8	53	60.2	59	50	43	39.2	40	55.7	195	76.1	54	62.3	66	49.4	44	31.4	27	54.3	191	79.6	74	59.3	70	48.1	51	33.3	32	55	227
How wrong do you think it is for someone your age to smoke cigarettes?	Not Wrong at All	1.6	1	6.1	6	9.1	8	14.7	15	8.5	30	5.7	4	1.9	2	10	9	12.8	11	7.4	26	5.4	5	5.9	7	7.5	8	6.3	6	6.3	26
	A Little Bit Wrong	3.1	2	4	4	13.6	12	18.6	19	10.5	37	2.9	2	9.4	10	6.7	6	20.9	18	10.2	36	3.2	3	11.9	14	13.2	14	19.8	19	12.1	50
	Wrong	12.5	8	22.2	22	18.2	16	16.7	17	17.8	63	12.9	9	22.6	24	27.8	25	31.4	27	24.1	85	12.9	12	18.6	22	19.8	21	30.2	29	20.3	84
	Very wrong	82.8	53	67.7	67	59.1	52	50	51	63.2	223	78.6	55	66	70	55.6	50	34.9	30	58.2	205	78.5	73	63.6	75	59.4	63	43.8	42	61.3	253
How wrong do you think it is for someone your age to use LSD, cocaine, amphetamines or another illegal drug?	Not Wrong at All	1.6	1	6.1	6	2.3	2	2.9	3	3.4	12	4.3	3	0	0	5.6	5	10.5	9	4.8	17	3.3	3	4.2	5	4.7	5	5.2	5	4.4	18
	A Little Bit Wrong	3.2	2	0	0	5.7	5	2.9	3	2.8	10	1.4	1	2.8	3	1.1	1	3.5	3	2.3	8	1.1	1	2.5	3	5.7	6	4.2	4	3.4	14
	Wrong	3.2	2	12.1	12	20.7	18	12.7	13	12.8	45	7.1	5	9.4	10	20	18	19.8	17	14.2	50	4.4	4	11.9	14	8.5	9	12.5	12	9.5	39
	Very wrong	92.1	58	81.8	81	71.3	62	81.4	83	80.9	284	87.1	61	87.7	93	73.3	66	66.3	57	78.7	277	91.2	83	81.4	96	81.1	86	78.1	75	82.7	340

Peer-Individual Risk Factor: Attitudes Favorable Toward Antisocial Behavior and Drug Use (continued)																															
Question	Response	County 2017										County 2019										County 2021									
		6th		8th		10th		12th		Total		6th		8th		10th		12th		Total		6th		8th		10th		12th		Total	
		%	n	%	n	%	n	%	n	%	n	%	n	%	n	%	n	%	n	%	n	%	n	%	n	%	n	%	n	%	n
How wrong do you think it is for someone your age to use marijuana?	Not Wrong at All	1.6	1	7.1	7	18.2	16	22.5	23	13.4	47	5.7	4	6.6	7	12.2	11	34.9	30	14.8	52	5.4	5	8.5	10	13.2	14	23.2	22	12.4	51
	A Little Bit Wrong	1.6	1	5.1	5	12.5	11	14.7	15	9.1	32	4.3	3	7.5	8	14.4	13	18.6	16	11.4	40	2.2	2	12.8	15	17	18	18.9	18	12.9	53
	Wrong	6.3	4	18.2	18	18.2	16	19.6	20	16.5	58	11.4	8	17	18	17.8	16	16.3	14	15.9	56	6.5	6	15.4	18	25.5	27	14.7	14	15.9	65
	Very wrong	90.5	57	69.7	69	51.1	45	43.1	44	61.1	215	78.6	55	68.9	73	55.6	50	30.2	26	58	204	85.9	79	63.2	74	44.3	47	43.2	41	58.8	241

Peer-Individual: Friend/Peer Perception of Use																															
Question	Response	County 2017										County 2019										County 2021									
		6th		8th		10th		12th		Total		6th		8th		10th		12th		Total		6th		8th		10th		12th		Total	
		%	n	%	n	%	n	%	n	%	n	%	n	%	n	%	n	%	n	%	n	%	n	%	n	%	n	%	n	%	n
How do you feel about someone your age having one or two drinks of an alcoholic beverage (beer, wine, hard liquor) nearly every day?	Strongly disapprove	74.6	50	54.5	55	39.1	36	35.3	36	48.9	177	71.2	52	56.9	62	46.7	42	33.3	30	51.4	186	83.7	82	54	68	53.6	60	47	47	58.9	257
	Somewhat disapprove	3	2	15.8	16	17.4	16	17.6	18	14.4	52	5.5	4	15.6	17	14.4	13	12.2	11	12.4	45	4.1	4	18.3	23	19.6	22	20	20	15.8	69
	Neither approve or disapprove	7.5	5	18.8	19	28.3	26	28.4	29	21.8	79	9.6	7	22	24	23.3	21	33.3	30	22.7	82	6.1	6	16.7	21	21.4	24	22	22	16.7	73
	Approve	0	0	1	1	5.4	5	10.8	11	4.7	17	2.7	2	0	0	10	9	11.1	10	5.8	21	0	0	2.4	3	2.7	3	6	6	2.8	12
	Don't know/ Can't say	14.9	10	9.9	10	9.8	9	7.8	8	10.2	37	11	8	5.5	6	5.6	5	10	9	7.7	28	6.1	6	8.7	11	2.7	3	5	5	5.7	25
How do you feel about someone your age smoking one or more packs of cigarettes a day?	Strongly disapprove	85.1	57	83.2	84	71.7	66	65	67	75.5	274	84.9	62	80.7	88	74.4	67	53.3	48	73.2	265	90.7	88	73	92	81.3	91	78	78	80.2	349
	Somewhat disapprove	1.5	1	5	5	12	11	8.7	9	7.2	26	1.4	1	5.5	6	16.7	15	13.3	12	9.4	34	3.1	3	11.9	15	8.9	10	12	12	9.2	40
	Neither approve or disapprove	4.5	3	5	5	10.9	10	16.5	17	9.6	35	5.5	4	10.1	11	7.8	7	21.1	19	11.3	41	4.1	4	8.7	11	7.1	8	7	7	6.9	30
	Approve	0	0	1	1	0	0	3.9	4	1.4	5	1.4	1	0.9	1	0	0	6.7	6	2.2	8	0	0	0.8	1	1.8	2	0	0	0.7	3
	Don't know/ Can't say	9	6	5.9	6	5.4	5	5.8	6	6.3	23	6.8	5	2.8	3	1.1	1	5.6	5	3.9	14	2.1	2	5.6	7	0.9	1	3	3	3	13
How do you feel about someone your age using marijuana once a month or more?	Strongly disapprove	85.1	57	78	78	48.4	44	49.5	51	63.7	230	84.7	61	70.4	76	62.2	56	36.7	33	62.8	226	89.8	88	65.1	82	56.3	63	49	49	64.7	282
	Somewhat disapprove	3	2	7	7	5.5	5	9.7	10	6.6	24	1.4	1	12	13	11.1	10	10	9	9.2	33	4.1	4	13.5	17	13.4	15	8	8	10.1	44
	Neither approve or disapprove	4.5	3	5	5	31.9	29	25.2	26	17.5	63	4.2	3	10.2	11	20	18	27.8	25	15.8	57	2	2	8.7	11	22.3	25	27	27	14.9	65
	Approve	0	0	4	4	11	10	10.7	11	6.9	25	2.8	2	4.6	5	5.6	5	23.3	21	9.2	33	1	1	5.6	7	5.4	6	12	12	6	26
	Don't know/ Can't say	7.5	5	6	6	3.3	3	4.9	5	5.3	19	6.9	5	2.8	3	1.1	1	2.2	2	3.1	11	3.1	3	7.1	9	2.7	3	4	4	4.4	19
How do you feel about someone your age using prescription drugs not prescribed to them?	Strongly disapprove	84.8	56	80.8	80	71.4	65	75.7	78	77.7	279	76.7	56	77.8	84	79.3	69	66.3	59	75.1	268	89.7	87	65.6	80	82	91	76	76	77.7	334
	Somewhat disapprove	4.5	3	7.1	7	11	10	12.6	13	9.2	33	11	8	11.1	12	13.8	12	13.5	12	12.3	44	8.2	8	18	22	9	10	11	11	11.9	51
	Neither approve or disapprove	3	2	5.1	5	13.2	12	4.9	5	6.7	24	4.1	3	8.3	9	4.6	4	13.5	12	7.8	28	0	0	9	11	7.2	8	7	7	6	26
	Approve	0	0	0	0	0	0	1	1	0.3	1	1.4	1	0	0	0	0	3.4	3	1.1	4	0	0	0.8	1	0	0	1	1	0.5	2
	Don't know/ Can't say	7.6	5	7.1	7	4.4	4	5.8	6	6.1	22	6.8	5	2.8	3	2.3	2	3.4	3	3.6	13	2.1	2	6.6	8	1.8	2	5	5	4	17
How wrong do your friends feel it would be for YOU to have one or two drinks of an alcoholic beverage nearly every day?	Not Wrong at All	4.8	3	12.1	12	23.6	21	15.5	16	14.7	52	11.3	8	6.5	7	17.2	15	27.3	24	15.3	54	6.4	6	10.3	12	10.5	11	23.4	22	12.4	51
	A Little Bit Wrong	9.7	6	9.1	9	25.8	23	27.2	28	18.7	66	8.5	6	17.6	19	14.9	13	36.4	32	19.8	70	9.6	9	25.6	30	24.8	26	28.7	27	22.4	92
	Wrong	14.5	9	31.3	31	27	24	33	34	27.8	98	35.2	25	27.8	30	28.7	25	17	15	26.8	95	16	15	28.2	33	28.6	30	22.3	21	24.1	99
	Very wrong	71	44	47.5	47	23.6	21	24.3	25	38.8	137	45.1	32	48.1	52	39.1	34	19.3	17	38.1	135	68.1	64	35.9	42	36.2	38	25.5	24	41	168

Peer-Individual: Friend/Peer Perception of Use (continued)																															
Question	Response	County 2017										County 2019										County 2021									
		6th		8th		10th		12th		Total		6th		8th		10th		12th		Total		6th		8th		10th		12th		Total	
		%	n	%	n	%	n	%	n	%	n	%	n	%	n	%	n	%	n	%	n	%	n	%	n	%	n	%	n	%	n
How wrong do your friends feel it would be for YOU to use tobacco?	Not Wrong at All	3.2	2	15.2	15	30.3	27	24.5	25	19.6	69	9.9	7	5.6	6	19.5	17	47.2	42	20.3	72	4.3	4	10.3	12	11.4	12	27.7	26	13.2	54
	A Little Bit Wrong	4.8	3	9.1	9	18	16	18.6	19	13.4	47	9.9	7	18.5	20	14.9	13	11.2	10	14.1	50	10.6	10	19.8	23	17.1	18	25.5	24	18.3	75
	Wrong	16.1	10	20.2	20	13.5	12	25.5	26	19.3	68	18.3	13	19.4	21	21.8	19	14.6	13	18.6	66	11.7	11	23.3	27	22.9	24	19.1	18	19.6	80
	Very wrong	75.8	47	55.6	55	38.2	34	31.4	32	47.7	168	62	44	56.5	61	43.7	38	27	24	47	167	73.4	69	46.6	54	48.6	51	27.7	26	48.9	200
How wrong do your friends feel it would be for YOU to use marijuana?	Not Wrong at All	5	3	10.1	10	23.6	21	22.5	23	16.3	57	8.6	6	8.3	9	8	7	32.6	29	14.4	51	4.3	4	11.1	13	14.3	15	27.7	26	14.1	58
	A Little Bit Wrong	1.7	1	8.1	8	12.4	11	11.8	12	9.1	32	8.6	6	9.3	10	11.5	10	16.9	15	11.6	41	5.3	5	17.9	21	14.3	15	22.3	21	15.1	62
	Wrong	15	9	12.1	12	12.4	11	21.6	22	15.4	54	15.7	11	14.8	16	25.3	22	19.1	17	18.6	66	10.6	10	22.2	26	30.5	32	17	16	20.5	84
	Very wrong	78.3	47	69.7	69	51.7	46	44.1	45	59.1	207	67.1	47	67.6	73	55.2	48	31.5	28	55.4	196	79.8	75	48.7	57	41	43	33	31	50.2	206
How wrong do your friends feel it would be for YOU to use prescription drugs not prescribed to you?	Not Wrong at All	4.8	3	8.1	8	2.2	2	6.9	7	5.7	20	11.4	8	4.7	5	7	6	5.6	5	6.8	24	3.2	3	7.8	9	6.7	7	9.7	9	6.9	28
	A Little Bit Wrong	3.2	2	4	4	10.1	9	5.9	6	6	21	7.1	5	5.6	6	4.7	4	13.5	12	7.7	27	2.2	2	16.4	19	4.8	5	15.1	14	9.9	40
	Wrong	11.3	7	12.1	12	15.7	14	23.5	24	16.2	57	14.3	10	18.7	20	16.3	14	20.2	18	17.6	62	15.1	14	24.1	28	26	27	23.7	22	22.4	91
	Very wrong	80.6	50	75.8	75	71.9	64	63.7	65	72.2	254	67.1	47	71	76	72.1	62	60.7	54	67.9	239	79.6	74	51.7	60	62.5	65	51.6	48	60.8	247

Peer-Individual Risk Factor: Perceived Risk of Drug Use																															
Question	Response	County 2017										County 2019										County 2021									
		6th		8th		10th		12th		Total		6th		8th		10th		12th		Total		6th		8th		10th		12th		Total	
		%	n	%	n	%	n	%	n	%	n	%	n	%	n	%	n	%	n	%	n	%	n	%	n	%	n	%	n	%	n
How much do you think people risk harming themselves if they take one or two drinks of an alcoholic beverage (beer, wine, hard liquor) nearly every day?	No risk	15.6	10	24.5	24	15.9	14	13.9	14	17.7	62	16.4	11	9.3	10	28.1	25	14	12	16.6	58	21.1	19	11.3	13	18.3	19	18.6	18	17	69
	Slight risk	18.8	12	21.4	21	29.5	26	32.7	33	26.2	92	25.4	17	23.4	25	24.7	22	32.6	28	26.4	92	17.8	16	29.6	34	25	26	18.6	18	23.2	94
	Moderate risk	29.7	19	24.5	24	29.5	26	27.7	28	27.6	97	29.9	20	31.8	34	19.1	17	25.6	22	26.6	93	22.2	20	33	38	34.6	36	29.9	29	30.3	123
	Great risk	35.9	23	29.6	29	25	22	25.7	26	28.5	100	28.4	19	35.5	38	28.1	25	27.9	24	30.4	106	38.9	35	26.1	30	22.1	23	33	32	29.6	120
How much do you think people risk harming themselves if they take five or more drinks of an alcoholic beverage (beer, wine, hard liquor) once or twice a week?	No risk	19.7	12	19.6	19	9.2	8	17.8	18	16.5	57	14.9	10	9.4	10	20	18	14	12	14.3	50	23.3	21	10.4	12	20.2	21	16.5	16	17.2	70
	Slight risk	9.8	6	19.6	19	21.8	19	18.8	19	18.2	63	29.9	20	18.9	20	25.6	23	31.4	27	25.8	90	11.1	10	25.2	29	12.5	13	21.6	21	18	73
	Moderate risk	23	14	28.9	28	40.2	35	39.6	40	33.8	117	23.9	16	29.2	31	27.8	25	26.7	23	27.2	95	32.2	29	28.7	33	34.6	36	33	32	32	130
	Great risk	47.5	29	32	31	28.7	25	23.8	24	31.5	109	31.3	21	42.5	45	26.7	24	27.9	24	32.7	114	33.3	30	35.7	41	32.7	34	28.9	28	32.8	133
How much do you think people risk harming themselves if they smoke one or more packs of cigarettes per day?	No risk	14.5	9	18.4	18	2.3	2	9.8	10	11.2	39	13.4	9	6.6	7	18	16	10.6	9	11.8	41	24.4	22	8.7	10	13.5	14	11.3	11	14	57
	Slight risk	4.8	3	8.2	8	16.1	14	14.7	15	11.5	40	9	6	15.1	16	7.9	7	9.4	8	10.7	37	4.4	4	12.2	14	9.6	10	9.3	9	9.1	37
	Moderate risk	17.7	11	17.3	17	23	20	26.5	27	21.5	75	11.9	8	18.9	20	28.1	25	21.2	18	20.5	71	12.2	11	27	31	24	25	21.6	21	21.7	88
	Great risk	62.9	39	56.1	55	58.6	51	49	50	55.9	195	65.7	44	59.4	63	46.1	41	58.8	50	57.1	198	58.9	53	52.2	60	52.9	55	57.7	56	55.2	224
How much do you think people risk harming themselves if they try marijuana once or twice?	No risk	14.8	9	23.7	23	23.9	21	30	30	24	83	20.3	13	14.2	15	42.2	38	50	43	31.5	109	26.1	23	20.9	24	39.4	41	38.5	37	31	125
	Slight risk	16.4	10	21.6	21	29.5	26	31	31	25.4	88	26.6	17	33	35	21.1	19	26.7	23	27.2	94	17	15	28.7	33	27.9	29	27.1	26	25.6	103
	Moderate risk	19.7	12	23.7	23	19.3	17	25	25	22.3	77	26.6	17	17.9	19	14.4	13	5.8	5	15.6	54	23.9	21	22.6	26	19.2	20	10.4	10	19.1	77
	Great risk	49.2	30	30.9	30	27.3	24	14	14	28.3	98	26.6	17	34.9	37	22.2	20	17.4	15	25.7	89	33	29	27.8	32	13.5	14	24	23	24.3	98

Peer-Individual Risk Factor: Perceived Risk of Drug Use (continued)

Question	Response	County 2017										County 2019										County 2021									
		6th		8th		10th		12th		Total		6th		8th		10th		12th		Total		6th		8th		10th		12th		Total	
		%	n	%	n	%	n	%	n	%	n	%	n	%	n	%	n	%	n	%	n	%	n	%	n	%	n	%	n	%	n
How much do you think people risk harming themselves if they use marijuana once or twice a week?	No risk	13.3	8	20.6	20	16.5	14	27.5	28	20.3	70	17.5	11	8.5	9	23.3	21	37.6	32	21.2	73	25	22	15.8	18	25	26	29.9	29	23.6	95
	Slight risk	0	0	12.4	12	24.7	21	16.7	17	14.5	50	17.5	11	17	18	31.1	28	22.4	19	22.1	76	6.8	6	18.4	21	24	25	19.6	19	17.6	71
	Moderate risk	26.7	16	17.5	17	27.1	23	29.4	30	25	86	20.6	13	30.2	32	16.7	15	20	17	22.4	77	17	15	26.3	30	28.8	30	25.8	25	24.8	100
	Great risk	60	36	49.5	48	31.8	27	26.5	27	40.1	138	44.4	28	44.3	47	28.9	26	20	17	34.3	118	51.1	45	39.5	45	22.1	23	24.7	24	34	137
How much do you think people risk harming themselves if they use marijuana regularly?	No risk	13.1	8	20.4	20	11.5	10	20.6	21	17	59	14.3	9	6.6	7	18.9	17	34.9	30	18.3	63	20	18	13	15	22.3	23	27.4	26	20.3	82
	Slight risk	0	0	8.2	8	12.6	11	13.7	14	9.5	33	7.9	5	8.5	9	18.9	17	14	12	12.5	43	7.8	7	9.6	11	8.7	9	11.6	11	9.4	38
	Moderate risk	13.1	8	10.2	10	24.1	21	23.5	24	18.1	63	12.7	8	21.7	23	20	18	17.4	15	18.6	64	8.9	8	15.7	18	29.1	30	13.7	13	17.1	69
	Great risk	73.8	45	61.2	60	51.7	45	42.2	43	55.5	193	65.1	41	63.2	67	42.2	38	33.7	29	50.7	175	63.3	57	61.7	71	39.8	41	47.4	45	53.1	214
How much do you think people risk harming themselves if they use prescription drugs that are not prescribed to them?	No risk	12.9	8	18.8	18	0	0	6	6	9.3	32	12.3	8	4.7	5	12.2	11	7	6	8.6	30	21.1	19	9.6	11	13.5	14	7.4	7	12.7	51
	Slight risk	4.8	3	10.4	10	10.3	9	9	9	9	31	10.8	7	7.5	8	12.2	11	5.8	5	8.9	31	1.1	1	10.4	12	4.8	5	7.4	7	6.2	25
	Moderate risk	24.2	15	15.6	15	19.5	17	16	16	18.3	63	20	13	29.2	31	24.4	22	20.9	18	24.2	84	17.8	16	23.5	27	24	25	14.9	14	20.3	82
	Great risk	58.1	36	55.2	53	70.1	61	69	69	63.5	219	56.9	37	58.5	62	51.1	46	66.3	57	58.2	202	60	54	56.5	65	57.7	60	70.2	66	60.8	245

Peer-Individual Risk Factor: Rebelliousness

Question	Response	County 2017										County 2019										County 2021									
		6th		8th		10th		12th		Total		6th		8th		10th		12th		Total		6th		8th		10th		12th		Total	
		%	n	%	n	%	n	%	n	%	n	%	n	%	n	%	n	%	n	%	n	%	n	%	n	%	n	%	n	%	n
I like to see how much I can get away with.	Very false	86.4	57	55	55	40.4	36	45.1	46	54.3	194	65.7	44	57.9	62	57.8	52	39.8	35	54.8	193	66.7	62	50	59	53.8	57	45.4	44	53.6	222
	Somewhat false	7.6	5	26	26	28.1	25	26.5	27	23.2	83	17.9	12	21.5	23	18.9	17	27.3	24	21.6	76	19.4	18	31.4	37	23.6	25	34	33	27.3	113
	Somewhat true	6.1	4	13	13	21.3	19	20.6	21	16	57	11.9	8	13.1	14	17.8	16	15.9	14	14.8	52	12.9	12	16.1	19	18.9	20	17.5	17	16.4	68
	Very true	0	0	6	6	10.1	9	7.8	8	6.4	23	4.5	3	7.5	8	5.6	5	17	15	8.8	31	1.1	1	2.5	3	3.8	4	3.1	3	2.7	11
I ignore the rules that get in my way.	Very false	79.1	53	69.1	67	53.9	48	57.8	59	63.9	227	65.2	45	57.9	62	62.2	56	45.5	40	57.3	203	68.5	63	55.9	66	60.2	62	55.7	54	59.8	245
	Somewhat false	13.4	9	15.5	15	16.9	15	26.5	27	18.6	66	21.7	15	28	30	22.2	20	19.3	17	23.2	82	21.7	20	27.1	32	25.2	26	27.8	27	25.6	105
	Somewhat true	7.5	5	12.4	12	20.2	18	10.8	11	13	46	10.1	7	11.2	12	14.4	13	28.4	25	16.1	57	6.5	6	16.1	19	12.6	13	11.3	11	12	49
	Very true	0	0	3.1	3	9	8	4.9	5	4.5	16	2.9	2	2.8	3	1.1	1	6.8	6	3.4	12	3.3	3	0.8	1	1.9	2	5.2	5	2.7	11
I do the opposite of what people tell me, just to get them mad.	Very false	77.9	53	68.7	68	52.9	46	69.6	71	66.9	238	75.4	52	64.2	68	67.8	61	51.1	45	64	226	61.1	55	62.7	74	69.2	72	64.9	63	64.5	264
	Somewhat false	14.7	10	16.2	16	21.8	19	17.6	18	17.7	63	11.6	8	20.8	22	20	18	25	22	19.8	70	24.4	22	25.4	30	20.2	21	22.7	22	23.2	95
	Somewhat true	7.4	5	13.1	13	18.4	16	7.8	8	11.8	42	13	9	12.3	13	10	9	18.2	16	13.3	47	10	9	8.5	10	9.6	10	8.2	8	9	37
	Very true	0	0	2	2	6.9	6	4.9	5	3.7	13	0	0	2.8	3	2.2	2	5.7	5	2.8	10	4.4	4	3.4	4	1	1	4.1	4	3.2	13

Peer-Individual Risk Factor: Depressive Symptoms

Question	Response	County 2017										County 2019										County 2021									
		6th		8th		10th		12th		Total		6th		8th		10th		12th		Total		6th		8th		10th		12th		Total	
		%	n	%	n	%	n	%	n	%	n	%	n	%	n	%	n	%	n	%	n	%	n	%	n	%	n	%	n	%	n
In the past 12 months, have you felt depressed or sad MOST days, even if you felt OK sometimes?	NO!	40.6	28	28.7	29	29.5	26	31.4	32	31.9	115	33.3	24	35.8	38	33.3	30	18.2	16	30.3	108	29.5	26	34.2	40	37.5	39	35.1	34	34.2	139
	no	26.1	18	34.7	35	25	22	22.5	23	27.2	98	22.2	16	25.5	27	28.9	26	28.4	25	26.4	94	22.7	20	24.8	29	23.1	24	28.9	28	24.9	101
	yes	15.9	11	20.8	21	25	22	27.5	28	22.8	82	25	18	20.8	22	26.7	24	30.7	27	25.6	91	28.4	25	23.1	27	24	25	19.6	19	23.6	96
	YES!	17.4	12	15.8	16	20.5	18	18.6	19	18.1	65	19.4	14	17.9	19	11.1	10	22.7	20	17.7	63	19.3	17	17.9	21	15.4	16	16.5	16	17.2	70
Sometimes I think that life is not worth it.	NO!	60.3	41	46	46	42.7	38	39.2	40	46	165	54.2	39	50	53	44.9	40	36.4	32	46.2	164	48.9	44	48.7	57	49.5	51	49	47	49	199
	no	22.1	15	29	29	20.2	18	28.4	29	25.3	91	13.9	10	17.9	19	27	24	29.5	26	22.3	79	15.6	14	19.7	23	27.2	28	24	23	21.7	88
	yes	11.8	8	20	20	25.8	23	20.6	21	20.1	72	20.8	15	18.9	20	19.1	17	19.3	17	19.4	69	21.1	19	20.5	24	13.6	14	16.7	16	18	73
	YES!	5.9	4	5	5	11.2	10	11.8	12	8.6	31	11.1	8	13.2	14	9	8	14.8	13	12.1	43	14.4	13	11.1	13	9.7	10	10.4	10	11.3	46
At times, I think I am no good at all.	NO!	45.6	31	37.6	38	37.1	33	32.7	33	37.6	135	38.9	28	37.4	40	34.4	31	33	29	35.9	128	34.8	31	41.9	49	44.2	46	39.6	38	40.4	164
	no	23.5	16	21.8	22	27	24	19.8	20	22.8	82	25	18	22.4	24	20	18	21.6	19	22.1	79	18	16	23.9	28	15.4	16	25	24	20.7	84
	yes	22.1	15	29.7	30	20.2	18	31.7	32	26.5	95	20.8	15	26.2	28	36.7	33	26.1	23	27.7	99	27	24	22.2	26	26.9	28	24	23	24.9	101
	YES!	8.8	6	10.9	11	15.7	14	15.8	16	13.1	47	15.3	11	14	15	8.9	8	19.3	17	14.3	51	20.2	18	12	14	13.5	14	11.5	11	14	57
All in all, I am inclined to think that I am a failure.	NO!	59.4	41	39.4	39	37.5	33	41.2	42	43.3	155	47.1	33	49.1	52	42.7	38	36.4	32	43.9	155	46.6	41	50.4	58	50	52	46.9	45	48.6	196
	no	21.7	15	35.4	35	36.4	32	31.4	32	31.8	114	24.3	17	21.7	23	30.3	27	31.8	28	26.9	95	17	15	24.3	28	20.2	21	28.1	27	22.6	91
	yes	13	9	17.2	17	15.9	14	15.7	16	15.6	56	15.7	11	18.9	20	19.1	17	17	15	17.8	63	19.3	17	14.8	17	16.3	17	15.6	15	16.4	66
	YES!	5.8	4	8.1	8	10.2	9	11.8	12	9.2	33	12.9	9	10.4	11	7.9	7	14.8	13	11.3	40	17	15	10.4	12	13.5	14	9.4	9	12.4	50

Peer-Individual Risk Factor: Sensation Seeking

Question	Response	County 2017										County 2019										County 2021									
		6th		8th		10th		12th		Total		6th		8th		10th		12th		Total		6th		8th		10th		12th		Total	
		%	n	%	n	%	n	%	n	%	n	%	n	%	n	%	n	%	n	%	n	%	n	%	n	%	n	%	n	%	n
How many times have you done what feels good no matter what?	Never	69	40	59.3	54	43.5	37	48	48	53.6	179	68.2	45	56.7	51	58.1	50	41.5	34	55.6	180	46.5	40	44.6	50	47.5	48	41.6	37	45.1	175
	I've done it, but not in the past year	10.3	6	15.4	14	17.6	15	17	17	15.6	52	7.6	5	15.6	14	14	12	7.3	6	11.4	37	23.3	20	12.5	14	9.9	10	18	16	15.5	60
	Less than once a month	3.4	2	11	10	12.9	11	15	15	11.4	38	10.6	7	10	9	15.1	13	15.9	13	13	42	5.8	5	19.6	22	16.8	17	16.9	15	15.2	59
	About once a month	5.2	3	3.3	3	5.9	5	9	9	6	20	9.1	6	4.4	4	3.5	3	12.2	10	7.1	23	4.7	4	4.5	5	8.9	9	9	8	6.7	26
	2 or 3 times a month	1.7	1	3.3	3	7.1	6	2	2	3.6	12	0	0	4.4	4	3.5	3	9.8	8	4.6	15	5.8	5	9.8	11	6.9	7	5.6	5	7.2	28
	Once a week or more	10.3	6	7.7	7	12.9	11	9	9	9.9	33	4.5	3	8.9	8	5.8	5	13.4	11	8.3	27	14	12	8.9	10	9.9	10	9	8	10.3	40
How many times have you done something dangerous because someone dared you to do it?	Never	78.1	50	63.3	62	46.6	41	64.1	66	62	219	67.1	47	62	67	68.9	62	50.6	44	62	220	61.1	55	54.1	60	55.4	56	53.8	50	55.9	221
	I've done it, but not in the past year	18.8	12	14.3	14	25	22	13.6	14	17.6	62	15.7	11	18.5	20	15.6	14	12.6	11	15.8	56	21.1	19	27.9	31	21.8	22	23.7	22	23.8	94
	Less than once a month	3.1	2	10.2	10	13.6	12	10.7	11	9.9	35	7.1	5	10.2	11	5.6	5	20.7	18	11	39	8.9	8	7.2	8	11.9	12	11.8	11	9.9	39
	About once a month	0	0	4.1	4	6.8	6	1.9	2	3.4	12	8.6	6	3.7	4	5.6	5	8	7	6.2	22	7.8	7	5.4	6	5	5.4	5	5.8	23	
	2 or 3 times a month	0	0	6.1	6	3.4	3	4.9	5	4	14	0	0	2.8	3	1.1	1	2.3	2	1.7	6	0	0	3.6	4	2	2	3.2	3	2.3	9
	Once a week or more	0	0	2	2	4.5	4	4.9	5	3.1	11	1.4	1	2.8	3	3.3	3	5.7	5	3.4	12	1.1	1	1.8	2	4	4	2.2	2	2.3	9
How many times have you done crazy things even if they are a little dangerous?	Never	61.9	39	53.1	52	36.8	32	42.7	44	47.6	167	50.7	36	45.4	49	53.9	48	33.7	29	45.8	162	42	37	34.5	38	39.6	40	44.1	41	39.8	156
	I've done it, but not in the past year	27	17	15.3	15	27.6	24	28.2	29	24.2	85	25.4	18	16.7	18	22.5	20	18.6	16	20.3	72	29.5	26	25.5	28	21.8	22	21.5	20	24.5	96
	Less than once a month	6.3	4	10.2	10	8	7	8.7	9	8.5	30	11.3	8	15.7	17	11.2	10	16.3	14	13.8	49	11.4	10	14.5	16	17.8	18	18.3	17	15.6	61
	About once a month	1.6	1	9.2	9	12.6	11	6.8	7	8	28	7	5	7.4	8	5.6	5	11.6	10	7.9	28	5.7	5	10	11	10.9	11	3.2	3	7.7	30
	2 or 3 times a month	1.6	1	7.1	7	4.6	4	5.8	6	5.1	18	4.2	3	6.5	7	3.4	3	8.1	7	5.6	20	8	7	5.5	6	3	3	9.7	9	6.4	25
	Once a week or more	1.6	1	5.1	5	10.3	9	7.8	8	6.6	23	1.4	1	8.3	9	3.4	3	11.6	10	6.5	23	3.4	3	10	11	6.9	7	3.2	3	6.1	24

Peer-Individual Risk Factor: Gang Involvement

Question	Response	County 2017										County 2019										County 2021									
		6th		8th		10th		12th		Total		6th		8th		10th		12th		Total		6th		8th		10th		12th		Total	
		%	n	%	n	%	n	%	n	%	n	%	n	%	n	%	n	%	n	%	n	%	n	%	n	%	n	%	n	%	n
Have you ever belonged to a gang?	Yes	6.7	4	3.1	3	3.4	3	4	4	4	14	7.1	5	4.8	5	5.7	5	5.7	5	5.7	20	5.2	5	2.5	3	4.7	5	6.4	6	4.6	19
	No	93.3	56	96.9	94	96.6	85	96	97	96	332	92.9	65	95.2	100	94.3	82	94.3	83	94.3	330	94.8	92	97.5	116	95.3	101	93.6	88	95.4	397
How old were you when you first belonged to a gang?	Never	93.3	56	94.8	91	95.3	82	97.1	99	95.3	328	92.8	64	94.3	99	95.4	83	95.3	82	94.5	328	94.8	92	97.5	116	95.3	101	93.6	88	95.4	397
	10 or younger	3.3	2	1	1	0	0	2	2	1.5	5	5.8	4	0	0	0	0	2.3	2	1.7	6	2.1	2	0	0	2.8	3	3.2	3	1.9	8
	11	1.7	1	0	0	0	0	0	0	0.3	1	1.4	1	1	1	1.1	1	0	0	0.9	3	3.1	3	0	0	0	0	0	0	0.7	3
	12	1.7	1	0	0	0	0	0	0	0.3	1	0	0	2.9	3	1.1	1	0	0	1.2	4	0	0	1.7	2	0	0	1.1	1	0.7	3
	13	0	0	2.1	2	0	0	0	0	0.6	2	0	0	1.9	2	0	0	0	0	0.6	2	0	0	0.8	1	0	0	1.1	1	0.5	2
	14	0	0	2.1	2	1.2	1	0	0	0.9	3	0	0	0	0	1.1	1	0	0	0.3	1	0	0	0	0	0.9	1	0	0	0.2	1
	15	0	0	0	0	2.3	2	0	0	0.6	2	0	0	0	0	1.1	1	0	0	0.3	1	0	0	0	0	0.9	1	1.1	1	0.5	2
	16	0	0	0	0	1.2	1	1	1	0.6	2	0	0	0	0	0	0	2.3	2	0.6	2	0	0	0	0	0	0	0	0	0	0
	17 or Older	0	0	0	0	0	0	0	0	0	0	0	0	0	0	0	0	0	0	0	0	0	0	0	0	0	0	0	0	0	0
In the past 12 months, how many of your best friends have been a member of a gang?	None	90	54	93.8	90	90.9	80	94.1	96	92.5	320	85.5	59	96.2	100	91.9	79	93.2	82	92.2	320	87.6	85	96.6	115	95.2	99	91.5	86	93	385
	1	3.3	2	4.2	4	2.3	2	2	2	2.9	10	8.7	6	2.9	3	3.5	3	3.4	3	4.3	15	2.1	2	1.7	2	0	0	3.2	3	1.7	7
	2	3.3	2	1	1	3.4	3	1	1	2	7	4.3	3	1	1	3.5	3	1.1	1	2.3	8	2.1	2	0	0	0	0	0	0.5	2	
	3	0	0	0	0	1.1	1	1	1	0.6	2	0	0	0	0	0	0	1.1	1	0.3	1	1	1	0.8	1	1.9	2	1.1	1	1.2	5
	4	3.3	2	1	1	2.3	2	2	2	2	7	1.4	1	0	0	1.2	1	1.1	1	0.9	3	7.2	7	0.8	1	2.9	3	4.3	4	3.6	15
If you have ever belonged to a gang, did that gang have a name?	Yes	3.3	2	4.2	4	4.5	4	2	2	3.5	12	7.1	5	4.8	5	5.9	5	6.9	6	6.1	21	4.1	4	2.5	3	4.7	5	5.3	5	4.1	17
	No	13.3	8	9.5	9	5.7	5	10	10	9.3	32	10	7	5.7	6	9.4	8	10.3	9	8.6	30	1	1	0	0	0	0	1.1	1	0.5	2
	I have never belonged to a gang	83.3	50	86.3	82	89.8	79	88	88	87.2	299	82.9	58	89.5	94	84.7	72	82.8	72	85.3	296	94.8	92	97.5	116	95.3	101	93.6	88	95.4	397

Peer-Individual Risk Factor: Rewards for Antisocial Behavior

Question	Response	County 2017										County 2019										County 2021									
		6th		8th		10th		12th		Total		6th		8th		10th		12th		Total		6th		8th		10th		12th		Total	
		%	n	%	n	%	n	%	n	%	n	%	n	%	n	%	n	%	n	%	n	%	n	%	n	%	n	%	n	%	n
What are the chances you would be seen as cool if you:																															
carried a handgun?	No or very little chance	85.7	54	79.8	79	77.3	68	81.4	83	80.7	284	85.9	61	83.3	90	87.8	79	81.4	70	84.5	300	80.2	73	72.6	82	81.6	84	78.7	74	78.1	313
	Little chance	11.1	7	14.1	14	14.8	13	6.9	7	11.6	41	8.5	6	10.2	11	6.7	6	10.5	9	9	32	12.1	11	16.8	19	8.7	9	1.1	1	10	40
	Some chance	1.6	1	5.1	5	4.5	4	5.9	6	4.5	16	5.6	4	1.9	2	5.6	5	4.7	4	4.2	15	2.2	2	5.3	6	3.9	4	7.4	7	4.7	19
	Pretty good chance	0	0	1	1	1.1	1	3.9	4	1.7	6	0	0	0.9	1	0	0	0	0	0.3	1	1.1	1	3.5	4	2.9	3	6.4	6	3.5	14
	Very good chance	1.6	1	0	0	2.3	2	2	2	1.4	5	0	0	3.7	4	0	0	3.5	3	2	7	4.4	4	1.8	2	2.9	3	6.4	6	3.7	15
What are the chances you would be seen as cool if you:																															
began drinking alcoholic beverages regularly, that is, at least once or twice a month?	No or very little chance	93.7	59	76.3	74	56.3	49	49	50	66.5	232	90	63	73.1	79	68.9	62	47.1	40	69.1	244	79.1	72	60.2	68	59.2	61	52.1	49	62.3	250
	Little chance	3.2	2	12.4	12	16.1	14	20.6	21	14	49	7.1	5	13	14	15.6	14	23.5	20	15	53	6.6	6	19.5	22	23.3	24	19.1	18	17.5	70
	Some chance	0	0	7.2	7	11.5	10	16.7	17	9.7	34	1.4	1	6.5	7	6.7	6	20	17	8.8	31	9.9	9	9.7	11	10.7	11	10.6	10	10.2	41
	Pretty good chance	0	0	1	1	10.3	9	9.8	10	5.7	20	1.4	1	3.7	4	5.6	5	3.5	3	3.7	13	0	0	8	9	4.9	5	10.6	10	6	24
	Very good chance	3.2	2	3.1	3	5.7	5	3.9	4	4	14	0	0	3.7	4	3.3	3	5.9	5	3.4	12	4.4	4	2.7	3	1.9	2	7.4	7	4	16
What are the chances you would be seen as cool if you:																															
smoked cigarettes?	No or very little chance	90.3	56	83.5	81	73.9	65	68.9	71	78	273	85.7	60	75	81	84.4	76	69	58	78.1	275	79.1	72	65.5	74	78.6	81	63.8	60	71.6	287
	Little chance	4.8	3	9.3	9	11.4	10	16.5	17	11.1	39	8.6	6	13	14	6.7	6	15.5	13	11.1	39	8.8	8	19.5	22	9.7	10	16	15	13.7	55
	Some chance	0	0	2.1	2	5.7	5	7.8	8	4.3	15	4.3	3	5.6	6	3.3	3	10.7	9	6	21	3.3	3	5.3	6	5.8	6	10.6	10	6.2	25
	Pretty good chance	1.6	1	3.1	3	3.4	3	2.9	3	2.9	10	1.4	1	4.6	5	5.6	5	2.4	2	3.7	13	4.4	4	6.2	7	3.9	4	5.3	5	5	20
	Very good chance	3.2	2	2.1	2	5.7	5	3.9	4	3.7	13	0	0	1.9	2	0	0	2.4	2	1.1	4	4.4	4	3.5	4	1.9	2	4.3	4	3.5	14
What are the chances you would be seen as cool if you:																															
used marijuana?	No or very little chance	93.3	56	81.4	79	64.4	56	57.8	59	72.3	250	83.8	57	75	81	81.1	73	54.1	46	73.2	257	82.4	75	65.5	74	68.6	70	52.1	49	67	268
	Little chance	3.3	2	10.3	10	12.6	11	16.7	17	11.6	40	8.8	6	11.1	12	7.8	7	22.4	19	12.5	44	11	10	15.9	18	13.7	14	20.2	19	15.3	61
	Some chance	0	0	4.1	4	12.6	11	15.7	16	9	31	2.9	2	6.5	7	7.8	7	10.6	9	7.1	25	1.1	1	5.3	6	4.9	5	11.7	11	5.8	23
	Pretty good chance	0	0	1	1	4.6	4	4.9	5	2.9	10	2.9	2	3.7	4	2.2	2	2.4	2	2.8	10	1.1	1	8	9	9.8	10	8.5	8	7	28
	Very good chance	3.3	2	3.1	3	5.7	5	4.9	5	4.3	15	1.5	1	3.7	4	1.1	1	10.6	9	4.3	15	4.4	4	5.3	6	2.9	3	7.4	7	5	20

Peer-Individual Risk Factor: Interaction with Antisocial Peers

Question	Response	County 2017										County 2019										County 2021									
		6th		8th		10th		12th		Total		6th		8th		10th		12th		Total		6th		8th		10th		12th		Total	
		%	n	%	n	%	n	%	n	%	n	%	n	%	n	%	n	%	n	%	n	%	n	%	n	%	n	%	n	%	n
Think of up to four of your best friends (the friends you feel closest to). In the past 12 months, how many of your best friends have:																															
Been arrested?	None	95.3	61	98	96	87.5	77	89.2	91	92.3	325	95.8	69	94.4	102	94.4	85	88.5	77	93.3	333	97.8	91	97.4	112	94.3	99	86.3	82	94.1	384
	1	1.6	1	2	2	6.8	6	7.8	8	4.8	17	1.4	1	3.7	4	2.2	2	4.6	4	3.1	11	0	0	2.6	3	3.8	4	10.5	10	4.2	17
	2	0	0	0	0	2.3	2	1	1	0.9	3	0	0	0.9	1	0	0	1.1	1	0.6	2	1.1	1	0	0	1	1	1.1	1	0.7	3
	3	1.6	1	0	0	1.1	1	1	1	0.9	3	1.4	1	0.9	1	0	0	3.4	3	1.4	5	0	0	0	0	0	0	1.1	1	0.2	1
	4	1.6	1	0	0	2.3	2	1	1	1.1	4	1.4	1	0	0	3.3	3	2.3	2	1.7	6	1.1	1	0	0	1	1	1.1	1	0.7	3
Think of up to four of your best friends (the friends you feel closest to). In the past 12 months, how many of your best friends have:																															
Dropped out of school?	None	98.4	63	99	97	93.1	81	84.3	86	93.2	327	95.8	68	96.3	104	94.4	85	85.1	74	93	331	93.5	87	98.3	113	94.3	99	90.5	86	94.4	385
	1	1.6	1	1	1	6.9	6	8.8	9	4.8	17	2.8	2	3.7	4	5.6	5	9.2	8	5.3	19	5.4	5	0.9	1	4.8	5	7.4	7	4.4	18
	2	0	0	0	0	0	0	5.9	6	1.7	6	1.4	1	0	0	0	0	3.4	3	1.1	4	1.1	1	0.9	1	0	0	1.1	1	0.7	3
	3	0	0	0	0	0	0	0	0	0	0	0	0	0	0	0	0	0	0	0	0	0	0	0	0	0	0	0	0	0	0
	4	0	0	0	0	0	0	1	1	0.3	1	0	0	0	0	0	0	2.3	2	0.6	2	0	0	0	0	1	1	1.1	1	0.5	2
Think of up to four of your best friends (the friends you feel closest to). In the past 12 months, how many of your best friends have:																															
Stolen or tried to steal a motor vehicle such as a car or motorcycle?	None	98.4	63	98	97	94.3	82	95.1	98	96.3	340	97.2	69	98.1	106	96.7	87	90.8	79	95.8	341	98.9	92	96.5	111	96.2	100	95.8	91	96.8	394
	1	1.6	1	2	2	3.4	3	1.9	2	2.3	8	1.4	1	0	0	2.2	2	4.6	4	2	7	1.1	1	3.5	4	1.9	2	1.1	1	2	8
	2	0	0	0	0	2.3	2	1.9	2	1.1	4	1.4	1	1.9	2	0	0	2.3	2	1.4	5	0	0	0	0	0	0	2.1	2	0.5	2
	3	0	0	0	0	0	0	0	0	0	0	0	0	0	0	1.1	1	0	0	0.3	1	0	0	0	0	1	1	0	0	0.2	1
	4	0	0	0	0	0	0	1	1	0.3	1	0	0	0	0	0	0	2.3	2	0.6	2	0	0	0	0	1	1	1.1	1	0.5	2
Think of up to four of your best friends (the friends you feel closest to). In the past 12 months, how many of your best friends have:																															
Been suspended from school?	None	96.9	62	85.9	85	78.4	69	83.3	85	85.3	301	93.1	67	87.9	94	84.4	76	85.1	74	87.4	311	91.4	85	75.7	87	89.5	94	87.4	83	85.5	349
	1	3.1	2	9.1	9	12.5	11	7.8	8	8.5	30	6.9	5	6.5	7	13.3	12	6.9	6	8.4	30	4.3	4	18.3	21	8.6	9	6.3	6	9.8	40
	2	0	0	4	4	3.4	3	4.9	5	3.4	12	0	0	4.7	5	1.1	1	4.6	4	2.8	10	4.3	4	3.5	4	1	1	3.2	3	2.9	12
	3	0	0	0	0	3.4	3	0	0	0.8	3	0	0	0.9	1	1.1	1	0	0	0.6	2	0	0	2.6	3	0	0	1.1	1	1	4
	4	0	0	1	1	2.3	2	3.9	4	2	7	0	0	0	0	0	0	3.4	3	0.8	3	0	0	0	0	1	1	2.1	2	0.7	3
Think of up to four of your best friends (the friends you feel closest to). In the past 12 months, how many of your best friends have:																															
Carried a handgun?	None	95.3	61	96	95	97.7	85	98	100	96.9	341	97.2	70	97.2	105	100	90	94.3	82	97.2	347	95.7	89	93	107	93.3	98	93.5	87	93.8	381
	1	1.6	1	1	1	1.1	1	0	0	0.9	3	1.4	1	0.9	1	0	0	4.6	4	1.7	6	0	0	6.1	7	2.9	3	3.2	3	3.2	13
	2	0	0	2	2	0	0	0	0	0.6	2	1.4	1	0.9	1	0	0	0	0	0.6	2	2.2	2	0.9	1	1	1	2.2	2	1.5	6
	3	0	0	1	1	0	0	0	0	0.3	1	0	0	0	0	0	0	0	0	0	0	0	0	0	0	0	0	0	0	0	0
	4	3.1	2	0	0	1.1	1	2	2	1.4	5	0	0	0.9	1	0	0	1.1	1	0.6	2	2.2	2	0	0	2.9	3	1.1	1	1.5	6

Peer-Individual Risk Factor: Interaction with Antisocial Peers (continued)

Question	Response	County 2017										County 2019										County 2021									
		6th		8th		10th		12th		Total		6th		8th		10th		12th		Total		6th		8th		10th		12th		Total	
		%	n	%	n	%	n	%	n	%	n	%	n	%	n	%	n	%	n	%	n	%	n	%	n	%	n	%	n	%	n
Think of up to four of your best friends (the friends you feel closest to). In the past 12 months, how many of your best friends have:																															
Sold illegal drugs?	None	100	64	98	96	86.4	76	90.3	93	93.2	329	98.6	69	95.4	103	97.7	86	81.6	71	93.2	329	98.9	92	93	107	98.1	102	93.6	88	95.8	389
	1	0	0	0	0	5.7	5	4.9	5	2.8	10	0	0	3.7	4	1.1	1	4.6	4	2.5	9	0	0	5.2	6	1	1	2.1	2	2.2	9
	2	0	0	0	0	2.3	2	2.9	3	1.4	5	0	0	0.9	1	0	0	4.6	4	1.4	5	1.1	1	0	0	0	0	3.2	3	1	4
	3	0	0	1	1	2.3	2	0	0	0.8	3	1.4	1	0	0	0	0	2.3	2	0.8	3	0	0	0	0	0	0	0	0	0	0
	4	0	0	1	1	3.4	3	1.9	2	1.7	6	0	0	0	0	1.1	1	6.9	6	2	7	0	0	1.7	2	1	1	1.1	1	1	4

Peer-Individual Risk Factor: Friends' Use of Drugs

Question	Response	County 2017										County 2019										County 2021									
		6th		8th		10th		12th		Total		6th		8th		10th		12th		Total		6th		8th		10th		12th		Total	
		%	n	%	n	%	n	%	n	%	n	%	n	%	n	%	n	%	n	%	n	%	n	%	n	%	n	%	n	%	n
Think of up to four of your best friends (the friends you feel closest to). In the past 12 months, how many of your best friends have:																															
Tried beer, wine, or hard liquor when their parents didn't know about it?	None	95.3	61	73.7	73	40.2	35	40.8	42	59.8	211	76.1	54	67.6	73	65.6	59	33.7	29	60.6	215	84.4	76	68.7	79	61.9	65	45.3	43	64.9	263
	1	1.6	1	9.1	9	16.1	14	15.5	16	11.3	40	12.7	9	8.3	9	11.1	10	8.1	7	9.9	35	10	9	9.6	11	18.1	19	11.6	11	12.3	50
	2	0	0	8.1	8	18.4	16	15.5	16	11.3	40	1.4	1	9.3	10	5.6	5	22.1	19	9.9	35	3.3	3	9.6	11	5.7	6	17.9	17	9.1	37
	3	3.1	2	2	2	3.4	3	4.9	5	3.4	12	5.6	4	7.4	8	6.7	6	7	6	6.8	24	1.1	1	2.6	3	6.7	7	5.3	5	4	16
	4	0	0	7.1	7	21.8	19	23.3	24	14.2	50	4.2	3	7.4	8	11.1	10	29.1	25	13	46	1.1	1	9.6	11	7.6	8	20	19	9.6	39
Think of up to four of your best friends (the friends you feel closest to). In the past 12 months, how many of your best friends have:																															
Smoked cigarettes?	None	96.9	62	87.9	87	62.1	54	65	67	76.5	270	91.5	65	76.9	83	77.8	70	60.9	53	76.1	271	89	81	78.3	90	85.7	90	78.9	75	82.8	336
	1	3.1	2	4	4	18.4	16	13.6	14	10.2	36	1.4	1	9.3	10	13.3	12	8	7	8.4	30	5.5	5	11.3	13	8.6	9	6.3	6	8.1	33
	2	0	0	6.1	6	5.7	5	7.8	8	5.4	19	4.2	3	5.6	6	5.6	5	10.3	9	6.5	23	2.2	2	5.2	6	2.9	3	7.4	7	4.4	18
	3	0	0	1	1	5.7	5	4.9	5	3.1	11	0	0	4.6	5	1.1	1	5.7	5	3.1	11	2.2	2	2.6	3	1	1	4.2	4	2.5	10
	4	0	0	1	1	8	7	8.7	9	4.8	17	2.8	2	3.7	4	2.2	2	14.9	13	5.9	21	1.1	1	2.6	3	1.9	2	3.2	3	2.2	9
Think of up to four of your best friends (the friends you feel closest to). In the past 12 months, how many of your best friends have:																															
Used LSD, cocaine, amphetamines or another illegal drug?	None	100	64	98	96	88.6	78	90.2	92	93.8	330	91.5	65	95.3	102	97.8	88	84.9	73	92.7	328	100	92	91.3	105	97.1	102	91.6	87	94.8	386
	1	0	0	2	2	4.5	4	3.9	4	2.8	10	5.6	4	1.9	2	1.1	1	4.7	4	3.1	11	0	0	6.1	7	1	1	2.1	2	2.5	10
	2	0	0	0	0	1.1	1	2	2	0.9	3	0	0	2.8	3	0	0	0	0	0.8	3	0	0	1.7	2	0	0	3.2	3	1.2	5
	3	0	0	0	0	1.1	1	1	1	0.6	2	0	0	0	0	1.1	1	3.5	3	1.1	4	0	0	0	0	0	0	2.1	2	0.5	2
	4	0	0	0	0	4.5	4	2.9	3	2	7	2.8	2	0	0	0	0	7	6	2.3	8	0	0	0.9	1	1.9	2	1.1	1	1	4
Think of up to four of your best friends (the friends you feel closest to). In the past 12 months, how many of your best friends have:																															
Used marijuana?	None	98.4	62	88.8	87	63.6	56	65	67	77.3	272	91.3	63	81.5	88	82.2	74	58.1	50	77.9	275	95.7	89	77.4	89	77.1	81	66.3	63	78.9	322
	1	1.6	1	3.1	3	13.6	12	12.6	13	8.2	29	4.3	3	7.4	8	6.7	6	11.6	10	7.6	27	3.2	3	7.8	9	10.5	11	6.3	6	7.1	29
	2	0	0	4.1	4	9.1	8	9.7	10	6.3	22	0	0	2.8	3	6.7	6	8.1	7	4.5	16	1.1	1	5.2	6	4.8	5	11.6	11	5.6	23
	3	0	0	1	1	4.5	4	2.9	3	2.3	8	0	0	2.8	3	1.1	1	4.7	4	2.3	8	0	0	1.7	2	3.8	4	6.3	6	2.9	12
	4	0	0	3.1	3	9.1	8	9.7	10	6	21	4.3	3	5.6	6	3.3	3	17.4	15	7.6	27	0	0	7.8	9	3.8	4	9.5	9	5.4	22

Peer-Individual Protective Factor: Belief in the Moral Order																															
Question	Response	County 2017										County 2019										County 2021									
		6th		8th		10th		12th		Total		6th		8th		10th		12th		Total		6th		8th		10th		12th		Total	
		%	n	%	n	%	n	%	n	%	n	%	n	%	n	%	n	%	n	%	n	%	n	%	n	%	n	%	n	%	n
I think it is okay to take something without asking as long as you get away with it.	NO!	77	47	63.9	62	64.4	56	73.3	74	69.1	239	62.5	45	72.6	77	69.7	62	60	51	66.8	235	67	61	64.3	72	66	68	63.2	60	65.1	261
	no	21.3	13	29.9	29	34.5	30	19.8	20	26.6	92	31.9	23	24.5	26	29.2	26	35.3	30	29.8	105	30.8	28	31.3	35	31.1	32	35.8	34	32.2	129
	yes	0	0	4.1	4	1.1	1	4	4	2.6	9	4.2	3	2.8	3	0	0	3.5	3	2.6	9	1.1	1	4.5	5	1	1	0	0	1.7	7
	YES!	1.6	1	2.1	2	0	0	3	3	1.7	6	1.4	1	0	0	1.1	1	1.2	1	0.9	3	1.1	1	0	0	1.9	2	1.1	1	1	4
It is alright to beat people up if they start the fight.	NO!	54.1	33	37.5	36	21.2	18	34.7	35	35.6	122	47.9	34	27.4	29	36	32	24.7	21	33	116	49.5	45	23.9	27	27.6	29	27.4	26	31.4	127
	no	26.2	16	30.2	29	20	17	17.8	18	23.3	80	16.9	12	34.9	37	22.5	20	17.6	15	23.9	84	19.8	18	28.3	32	29.5	31	20	19	24.8	100
	yes	14.8	9	19.8	19	34.1	29	33.7	34	26.5	91	25.4	18	27.4	29	25.8	23	29.4	25	27.1	95	19.8	18	34.5	39	29.5	31	36.8	35	30.4	123
	YES!	4.9	3	12.5	12	24.7	21	13.9	14	14.6	50	9.9	7	10.4	11	15.7	14	28.2	24	16	56	11	10	13.3	15	13.3	14	15.8	15	13.4	54
I think sometimes it's okay to cheat at school.	NO!	76.2	48	53.5	53	36	32	34	35	47.5	168	61.1	44	51.9	56	52.2	47	27.9	24	48	171	65.6	59	45	50	41	43	37.9	36	46.9	188
	no	23.8	15	40.4	40	42.7	38	37.9	39	37.3	132	26.4	19	34.3	37	28.9	26	43	37	33.4	119	25.6	23	34.2	38	37.1	39	38.9	37	34.2	137
	yes	0	0	4	4	15.7	14	22.3	23	11.6	41	6.9	5	12	13	15.6	14	19.8	17	13.8	49	7.8	7	16.2	18	19	20	17.9	17	15.5	62
	YES!	0	0	2	2	5.6	5	5.8	6	3.7	13	5.6	4	1.9	2	3.3	3	9.3	8	4.8	17	1.1	1	4.5	5	2.9	3	5.3	5	3.5	14
It is important to be honest with your parents, even if they become upset or you get punished.	NO!	1.6	1	8.2	8	6.8	6	2.9	3	5.1	18	7.2	5	4.7	5	14.6	13	8.3	7	8.6	30	21.1	19	17.1	19	13.6	14	10.5	10	15.5	62
	no	4.7	3	7.1	7	10.2	9	6.8	7	7.4	26	7.2	5	3.7	4	6.7	6	8.3	7	6.3	22	7.8	7	10.8	12	4.9	5	11.6	11	8.8	35
	yes	14.1	9	35.7	35	42	37	45.6	47	36.3	128	29	20	42.1	45	40.4	36	48.8	41	40.7	142	28.9	26	28.8	32	56.3	58	43.2	41	39.3	157
	YES!	79.7	51	49	48	40.9	36	44.7	46	51.3	181	56.5	39	49.5	53	38.2	34	34.5	29	44.4	155	42.2	38	43.2	48	25.2	26	34.7	33	36.3	145

Peer-Individual Protective Factor: Religiosity																															
Question	Response	County 2017										County 2019										County 2021									
		6th		8th		10th		12th		Total		6th		8th		10th		12th		Total		6th		8th		10th		12th		Total	
		%	n	%	n	%	n	%	n	%	n	%	n	%	n	%	n	%	n	%	n	%	n	%	n	%	n	%	n	%	n
How often do you attend religious services or activities?	Never	30.3	20	31	31	28.4	25	36.3	37	31.7	113	30.9	21	21.7	23	38.9	35	43.7	38	33.3	117	33	29	37.4	43	41.7	43	43.2	41	38.9	156
	Rarely	31.8	21	27	27	31.8	28	27.5	28	29.2	104	26.5	18	30.2	32	24.4	22	31	27	28.2	99	28.4	25	29.6	34	28.2	29	27.4	26	28.4	114
	1-2 times a month	7.6	5	17	17	17	15	11.8	12	13.8	49	17.6	12	11.3	12	13.3	12	11.5	10	13.1	46	14.8	13	11.3	13	10.7	11	9.5	9	11.5	46
	Once a week or more	30.3	20	25	25	22.7	20	24.5	25	25.3	90	25	17	36.8	39	23.3	21	13.8	12	25.4	89	23.9	21	21.7	25	19.4	20	20	19	21.2	85

ATOD Use And Access: Willingness To Use

Question	Response	County 2017										County 2019										County 2021									
		6th		8th		10th		12th		Total		6th		8th		10th		12th		Total		6th		8th		10th		12th		Total	
		%	n	%	n	%	n	%	n	%	n	%	n	%	n	%	n	%	n	%	n	%	n	%	n	%	n	%	n	%	n
How willing are you to try the drugs listed below before you are 21? These are not questions about current or past use of these drugs. ALCOHOL (beer, wine, coolers, hard liquor such as vodka, whiskey, gin, or rum)	I would never try it	63.4	45	43.4	43	17.8	16	21.6	22	34.8	126	56.9	41	44.4	48	41.1	37	18	16	39.6	142	50.5	49	36.4	47	32.7	36	27	27	36.5	159
	I probably wouldn't try it	15.5	11	18.2	18	16.7	15	7.8	8	14.4	52	13.9	10	13.9	15	10	9	9	8	11.7	42	19.6	19	15.5	20	18.2	20	12	12	16.3	71
	I'm not sure whether or not I would try it	15.5	11	22.2	22	26.7	24	20.6	21	21.5	78	16.7	12	21.3	23	22.2	20	13.5	12	18.7	67	22.7	22	26.4	34	30	33	25	25	26.1	114
	I would like to try it	5.6	4	16.2	16	14.4	13	32.4	33	18.2	66	8.3	6	13.9	15	12.2	11	28.1	25	15.9	57	4.1	4	17.1	22	9.1	10	25	25	14	61
	I would use it any chance I got	0	0	0	0	24.4	22	17.6	18	11	40	4.2	3	6.5	7	14.4	13	31.5	28	14.2	51	3.1	3	4.7	6	10	11	11	11	7.1	31
How willing are you to try the drugs listed below before you are 21? These are not questions about current or past use of these drugs. MARIJUANA (pot, hash, cannabis, weed)	I would never try it	97.2	69	86	86	58.2	53	57.3	59	73.2	267	87.3	62	78.9	86	74.4	67	42.7	38	70.5	253	81.7	76	71.3	92	69.1	76	57	57	69.7	301
	I probably wouldn't try it	2.8	2	4	4	11	10	15.5	16	8.8	32	9.9	7	9.2	10	8.9	8	12.4	11	10	36	10.8	10	10.9	14	8.2	9	8	8	9.5	41
	I'm not sure whether or not I would try it	0	0	4	4	13.2	12	9.7	10	7.1	26	1.4	1	5.5	6	10	9	12.4	11	7.5	27	5.4	5	10.1	13	12.7	14	16	16	11.1	48
	I would like to try it	0	0	3	3	9.9	9	9.7	10	6	22	0	0	3.7	4	2.2	2	14.6	13	5.3	19	1.1	1	3.9	5	6.4	7	9	9	5.1	22
	I would use it any chance I got	0	0	3	3	7.7	7	7.8	8	4.9	18	1.4	1	2.8	3	4.4	4	18	16	6.7	24	1.1	1	3.9	5	3.6	4	10	10	4.6	20

ATOD Use And Access: High Prevalence/Early Initiation Drugs

Question	Response	County 2017										County 2019										County 2021									
		6th		8th		10th		12th		Total		6th		8th		10th		12th		Total		6th		8th		10th		12th		Total	
		%	n	%	n	%	n	%	n	%	n	%	n	%	n	%	n	%	n	%	n	%	n	%	n	%	n	%	n	%	n
How many times in your lifetime have you had beer, wine, or hard liquor?	0 times	81.9	59	73.8	79	33	30	33.3	34	54.3	202	69.3	52	56.8	63	56	51	27.5	25	51.9	191	69.1	67	56.2	73	57.7	64	47.5	48	57.4	252
	1-2 times	13.9	10	10.3	11	18.7	17	11.8	12	13.4	50	17.3	13	17.1	19	14.3	13	6.6	6	13.9	51	22.7	22	23.1	30	18.9	21	14.9	15	20	88
	3-5 times	4.2	3	5.6	6	14.3	13	15.7	16	10.2	38	8	6	9	10	7.7	7	6.6	6	7.9	29	4.1	4	8.5	11	9	10	6.9	7	7.3	32
	6-9 times	0	0	3.7	4	11	10	7.8	8	5.9	22	1.3	1	6.3	7	5.5	5	16.5	15	7.6	28	3.1	3	7.7	10	7.2	8	5.9	6	6.2	27
	10-19 times	0	0	1.9	2	12.1	11	10.8	11	6.5	24	1.3	1	4.5	5	5.5	5	9.9	9	5.4	20	0	0	3.1	4	3.6	4	10.9	11	4.3	19
	20-39 times	0	0	2.8	3	3.3	3	9.8	10	4.3	16	2.7	2	3.6	4	2.2	2	11	10	4.9	18	1	1	0.8	1	1.8	2	5.9	6	2.3	10
	40 or more times	0	0	1.9	2	7.7	7	10.8	11	5.4	20	0	0	2.7	3	8.8	8	22	20	8.4	31	0	0	0.8	1	1.8	2	7.9	8	2.5	11
How many times in the past 30 days have you had beer, wine, or hard liquor?	0 times	95.8	68	89.5	94	74.7	68	69.9	72	81.6	302	92	69	82.7	91	78	71	50	45	75.4	276	88.4	84	82.9	107	84.7	94	76.5	75	83.1	360
	1-2 times	4.2	3	4.8	5	17.6	16	13.6	14	10.3	38	5.3	4	10.9	12	15.4	14	34.4	31	16.7	61	8.4	8	10.1	13	11.7	13	17.3	17	11.8	51
	3-5 times	0	0	3.8	4	3.3	3	3.9	4	3	11	1.3	1	4.5	5	3.3	3	5.6	5	3.8	14	3.2	3	3.9	5	1.8	2	2	2	2.8	12
	6-9 times	0	0	1.9	2	2.2	2	8.7	9	3.5	13	0	0	0.9	1	1.1	1	3.3	3	1.4	5	0	0	3.1	4	0	0	1	1	1.2	5
	10-19 times	0	0	0	0	1.1	1	2.9	3	1.1	4	1.3	1	0.9	1	1.1	1	3.3	3	1.6	6	0	0	0	0	0.9	1	2	2	0.7	3
	20-39 times	0	0	0	0	1.1	1	1	1	0.5	2	0	0	0	0	0	0	2.2	2	0.5	2	0	0	0	0	0.9	1	0	0	0.2	1
	40 or more times	0	0	0	0	0	0	0	0	0	0	0	0	0	0	0	0	1.1	1	1.1	1	0.5	2	0	0	0	0	0	0	0.2	1

ATOD Use And Access: High Prevalence/Early Initiation Drugs (continued)

Question	Response	County 2017										County 2019										County 2021									
		6th		8th		10th		12th		Total		6th		8th		10th		12th		Total		6th		8th		10th		12th		Total	
		%	n	%	n	%	n	%	n	%	n	%	n	%	n	%	n	%	n	%	n	%	n	%	n	%	n	%	n	%	n
How many times in your lifetime have you used marijuana (pot, hash, cannabis, weed)?	0 times	98.6	69	93.4	99	75.8	69	75.7	78	85.1	315	94.6	70	94.4	101	91	81	60.4	55	85	307	94.7	90	93.1	121	93.6	103	78.2	79	90.1	393
	1-2 times	1.4	1	2.8	3	7.7	7	5.8	6	4.6	17	2.7	2	0	0	2.2	2	7.7	7	3	11	5.3	5	2.3	3	0.9	1	9.9	10	4.4	19
	3-5 times	0	0	0.9	1	4.4	4	3.9	4	2.4	9	0	0	1.9	2	2.2	2	6.6	6	2.8	10	0	0	0.8	1	0.9	1	1	1	0.7	3
	6-9 times	0	0	0	0	1.1	1	1.9	2	0.8	3	0	0	0	0	2.2	2	1.1	1	0.8	3	0	0	0	0	1.8	2	2	2	0.9	4
	10-19 times	0	0	0	0	5.5	5	1.9	2	1.9	7	0	0	1.9	2	0	0	6.6	6	2.2	8	0	0	0.8	1	1.8	2	2	2	1.1	5
	20-39 times	0	0	0.9	1	2.2	2	3.9	4	1.9	7	1.4	1	0	0	0	0	5.5	5	1.7	6	0	0	1.5	2	0	0	2	2	0.9	4
	40 or more times	0	0	1.9	2	3.3	3	6.8	7	3.2	12	1.4	1	1.9	2	2.2	2	12.1	11	4.4	16	0	0	1.5	2	0.9	1	5	5	1.8	8
How many times in the past 30 days have you used marijuana (pot, hash, cannabis, weed)?	0 times	98.6	71	94.2	98	92.3	84	92.2	95	94.1	348	97.3	72	94.5	103	95.6	86	79.5	70	91.7	331	98.9	94	96.1	124	95.5	105	89	89	94.9	412
	1-2 times	1.4	1	3.8	4	2.2	2	1	1	2.2	8	1.4	1	1.8	2	1.1	1	9.1	8	3.3	12	1.1	1	0.8	1	2.7	3	7	7	2.8	12
	3-5 times	0	0	0	0	3.3	3	1.9	2	1.4	5	0	0	0.9	1	1.1	1	4.5	4	1.7	6	0	0	0.8	1	0	0	0	0	0.2	1
	6-9 times	0	0	0	0	1.1	1	1.9	2	0.8	3	0	0	0	0	1.1	1	0	0	0.3	1	0	0	1.6	2	0.9	1	0	0	0.7	3
	10-19 times	0	0	0	0	1.1	1	1.9	2	0.8	3	0	0	2.8	3	0	0	0	0	0.8	3	0	0	0.8	1	0.9	1	1	1	0.7	3
	20-39 times	0	0	1	1	0	0	1	1	0.5	2	0	0	0	0	0	0	2.3	2	0.6	2	0	0	0	0	0	0	3	3	0.7	3
	40 or more times	0	0	1	1	0	0	0	0	0.3	1	1.4	1	0	0	1.1	1	4.5	4	1.7	6	0	0	0	0	0	0	0	0	0	0
How many times in your lifetime have you sniffed glue, breathed the contents of an aerosol spray can, or inhaled other gases or sprays in order to get high?	0 times	95.7	67	95.3	101	90.2	83	93.2	96	93.5	347	91.9	68	95.5	105	94.5	86	84.6	77	91.8	336	89.6	86	90	117	95.5	107	97	98	92.9	408
	1-2 times	1.4	1	2.8	3	1.1	1	3.9	4	2.4	9	6.8	5	0.9	1	4.4	4	6.6	6	4.4	16	2.1	2	5.4	7	1.8	2	2	2	3	13
	3-5 times	1.4	1	0.9	1	5.4	5	1	1	2.2	8	0	0	1.8	2	0	0	1.1	1	0.8	3	3.1	3	1.5	2	2.7	3	0	0	1.8	8
	6-9 times	0	0	0	0	2.2	2	1	1	0.8	3	1.4	1	1.8	2	0	0	0	0	0.8	3	1	1	0.8	1	0	0	0	0	0.5	2
	10-19 times	0	0	0.9	1	1.1	1	0	0	0.5	2	0	0	0	0	0	0	5.5	5	1.4	5	2.1	2	1.5	2	0	0	1	1	1.1	5
	20-39 times	0	0	0	0	0	0	1	1	0.3	1	0	0	0	0	0	0	1.1	1	0.3	1	1	1	0.8	1	0	0	0	0	0.5	2
	40 or more times	1.4	1	0	0	0	0	0	0	0.3	1	0	0	0	0	1.1	1	1.1	1	0.5	2	1	1	0	0	0	0	0	0	0.2	1
How many times in the past 30 days have you sniffed glue, breathed the contents of an aerosol spray can, or inhaled other gases or sprays in order to get high?	0 times	98.6	70	99	102	95.6	87	98.1	102	97.8	361	94.6	70	99.1	109	98.9	89	97.7	85	97.8	353	95.8	92	94.6	123	99.1	111	100	101	97.3	427
	1-2 times	0	0	1	1	3.3	3	1	1	1.4	5	4.1	3	0.9	1	1.1	1	2.3	2	1.9	7	1	1	4.6	6	0.9	1	0	0	1.8	8
	3-5 times	0	0	0	0	1.1	1	1	1	0.5	2	0	0	0	0	0	0	0	0	0	0	1	1	0.8	1	0	0	0	0.5	2	
	6-9 times	0	0	0	0	0	0	0	0	0	0	1.4	1	0	0	0	0	0	0	0.3	1	0	0	0	0	0	0	0	0	0	
	10-19 times	0	0	0	0	0	0	0	0	0	0	0	0	0	0	0	0	0	0	0	0	2.1	2	0	0	0	0	0	0	0.5	2
	20-39 times	0	0	0	0	0	0	0	0	0	0	0	0	0	0	0	0	0	0	0	0	0	0	0	0	0	0	0	0	0	
	40 or more times	1.4	1	0	0	0	0	0	0	0.3	1	0	0	0	0	0	0	0	0	0	0	0	0	0	0	0	0	0	0	0	

ATOD Use And Access: High Prevalence/Early Initiation Drugs (continued)

Question	Response	County 2017										County 2019										County 2021									
		6th		8th		10th		12th		Total		6th		8th		10th		12th		Total		6th		8th		10th		12th		Total	
		%	n	%	n	%	n	%	n	%	n	%	n	%	n	%	n	%	n	%	n	%	n	%	n	%	n	%	n	%	n
How many times in your lifetime have you used over-the-counter medicine (cough syrup, cold medicine, etc.) in order to get high?	0 times	100	70	97.1	99	94.2	81	97	98	96.9	348	97.3	71	96.3	105	95.6	87	90	81	94.8	344	95.8	91	92.3	120	96.4	107	98	98	95.4	416
	1-2 times	0	0	1	1	2.3	2	2	2	1.4	5	2.7	2	1.8	2	1.1	1	3.3	3	2.2	8	1.1	1	4.6	6	0	0	1	1	1.8	8
	3-5 times	0	0	1	1	2.3	2	0	0	0.8	3	0	0	0.9	1	1.1	1	3.3	3	1.4	5	1.1	1	0.8	1	0.9	1	1	1	0.9	4
	6-9 times	0	0	0	0	0	0	0	0	0	0	0	0	0	0	1.1	1	0	0	0.3	1	0	0	0	0	0	0	0	0	0	0
	10-19 times	0	0	1	1	0	0	1	1	0.6	2	0	0	0	0	0	0	2.2	2	0.6	2	0	0	0	0	2.7	3	0	0	0.7	3
	20-39 times	0	0	0	0	1.2	1	0	0	0.3	1	0	0	0	0	0	0	1.1	1	0.3	1	0	0	0	0	0	0	0	0	0	0
	40 or more times	0	0	0	0	0	0	0	0	0	0	0	0	0	0.9	1	1.1	1	0	0	0.6	2	2.1	2	2.3	3	0	0	0	0	1.1
How many times in the past 30 days have you used over-the-counter medicine (cough syrup, cold medicine, etc.) in order to get high?	0 times	100	70	100	104	97.8	90	99	103	99.2	367	97.2	70	97.3	107	98.9	90	98.9	87	98.1	354	97.9	93	99.2	128	100	111	99	99	99.1	431
	1-2 times	0	0	0	0	1.1	1	1	1	0.5	2	2.8	2	0.9	1	0	0	1.1	1	1.1	4	0	0	0.8	1	0	0	1	1	0.5	2
	3-5 times	0	0	0	0	1.1	1	0	0	0.3	1	0	0	0.9	1	0	0	0	0	0.3	1	1.1	1	0	0	0	0	0	0	0.2	1
	6-9 times	0	0	0	0	0	0	0	0	0	0	0	0	0	0	1.1	1	0	0	0.3	1	0	0	0	0	0	0	0	0	0	0
	10-19 times	0	0	0	0	0	0	0	0	0	0	0	0	0	0	0	0	0	0	0	0	0	1.1	1	0	0	0	0	0	0.2	1
	20-39 times	0	0	0	0	0	0	0	0	0	0	0	0	0	0.9	1	0	0	0	0	0.3	1	0	0	0	0	0	0	0	0	0
	40 or more times	0	0	0	0	0	0	0	0	0	0	0	0	0	0	0	0	0	0	0	0	0	0	0	0	0	0	0	0	0	0
Have you ever smoked cigarettes?	Never	98.6	71	87.9	94	66.3	61	68.3	71	79.2	297	91.9	68	82.7	91	81.1	73	48.4	44	75.6	276	89.9	89	89.2	116	87.5	98	74.7	74	85.7	377
	Once or twice	0	0	6.5	7	20.7	19	10.6	11	9.9	37	6.8	5	10	11	12.2	11	16.5	15	11.5	42	5.1	5	7.7	10	8.9	10	20.2	20	10.2	45
	Once in a while but not regularly	0	0	2.8	3	6.5	6	10.6	11	5.3	20	0	0	4.5	5	3.3	3	16.5	15	6.3	23	3	3	1.5	2	1.8	2	1	1	1.8	8
	Regularly in the past	1.4	1	2.8	3	3.3	3	4.8	5	3.2	12	0	0	0.9	1	2.2	2	6.6	6	2.5	9	1	1	0	0	0.9	1	4	4	1.4	6
	Regularly now	0	0	0	0	3.3	3	5.8	6	2.4	9	1.4	1	1.8	2	1.1	1	12.1	11	4.1	15	1	1	1.5	2	0.9	1	0	0	0.9	4
How frequently have you smoked cigarettes during the past 30 days?	Never	100	72	96.2	102	89	81	85.6	89	92.2	344	98.6	73	92.7	102	92.2	83	74.7	68	89.3	326	98	97	95.4	124	97.3	109	96	95	96.6	425
	Once or twice	0	0	3.8	4	5.5	5	6.7	7	4.3	16	0	0	2.7	3	5.6	5	8.8	8	4.4	16	1	1	2.3	3	1.8	2	4	4	2.3	10
	Once or twice per week	0	0	0	0	1.1	1	2.9	3	1.1	4	0	0	0.9	1	0	0	5.5	5	1.6	6	0	0	0.8	1	0	0	0	0	0.2	1
	About once a day	0	0	0	0	3.3	3	1	1	1.1	4	1.4	1	1.8	2	0	0	2.2	2	1.4	5	0	0	0.8	1	0	0	0	0	0.2	1
	More than once a day	0	0	0	0	1.1	1	3.8	4	1.3	5	0	0	1.8	2	2.2	2	8.8	8	3.3	12	1	1	0.8	1	0.9	1	0	0	0.7	3
Have you ever used smokeless tobacco (chew, snuff, plug, dipping tobacco, or chewing tobacco)?	Never	95.8	69	85.8	91	67	61	69.9	72	78.8	293	93.2	69	84.5	93	77.8	70	54.9	50	77.3	282	92.9	92	92.2	119	93.8	105	80	80	90	396
	Once or twice	4.2	3	9.4	10	13.2	12	10.7	11	9.7	36	5.4	4	9.1	10	6.7	6	17.6	16	9.9	36	5.1	5	4.7	6	1.8	2	10	10	5.2	23
	Once in a while but not regularly	0	0	1.9	2	7.7	7	5.8	6	4	15	0	0	5.5	6	7.8	7	9.9	9	6	22	1	1	1.6	2	2.7	3	3	3	2	9
	Regularly in the past	0	0	0.9	1	2.2	2	4.9	5	2.2	8	0	0	0	0	2.2	2	6.6	6	2.2	8	1	1	0.8	1	0.9	1	6	6	2	9
	Regularly now	0	0	1.9	2	9.9	9	8.7	9	5.4	20	1.4	1	0.9	1	5.6	5	11	10	4.7	17	0	0	0.8	1	0.9	1	1	1	0.7	3
How frequently have you used smokeless tobacco during the past 30 days?	Never	100	72	91.5	97	84.4	76	83.7	87	89.2	332	97.3	72	92.7	102	84.4	76	74.7	68	87.1	318	98	96	96.1	124	98.2	110	91	91	95.9	421
	Once or twice	0	0	6.6	7	3.3	3	4.8	5	4	15	1.4	1	4.5	5	6.7	6	8.8	8	5.5	20	1	1	0.8	1	0.9	1	4	4	1.6	7
	Once or twice per week	0	0	0	0	1.1	1	2.9	3	1.1	4	0	0	1.8	2	4.4	4	7.7	7	3.6	13	1	1	1.6	2	0	0	1	1	0.9	4
	About once a day	0	0	0	0	3.3	3	1	1	1.1	4	0	0	0	0	0	0	2.2	2	0.5	2	0	0	1.6	2	0	0	2	2	0.9	4
	More than once a day	0	0	1.9	2	7.8	7	7.7	8	4.6	17	1.4	1	0.9	1	4.4	4	6.6	6	3.3	12	0	0	0	0	0.9	1	2	2	0.7	3

ATOD Use And Access: High Prevalence/Early Initiation Drugs (continued)

Question	Response	County 2017										County 2019										County 2021									
		6th		8th		10th		12th		Total		6th		8th		10th		12th		Total		6th		8th		10th		12th		Total	
		%	n	%	n	%	n	%	n	%	n	%	n	%	n	%	n	%	n	%	n	%	n	%	n	%	n	%	n	%	n
How frequently have you used an electronic vapor product such as:																															
E-cigarettes vapes vape pens e-cigars e-hookahs, hookah pens and mods during the past 30 days?	Never	98.6	71	92.5	99	79.3	73	75	78	85.6	321	91.8	67	78.2	86	75.6	68	42.9	39	71.4	260	88.9	88	83.8	109	81.1	90	68.7	68	80.9	355
	Once or twice	1.4	1	6.5	7	10.9	10	18.3	19	9.9	37	5.5	4	14.5	16	5.6	5	16.5	15	11	40	20.1	10	6.9	9	8.1	9	9.1	9	8.4	37
	Once or twice per week	0	0	0	0	5.4	5	5.8	6	2.9	11	1.4	1	1.8	2	2.2	2	17.6	16	5.8	21	1	1	4.6	6	4.5	5	6.1	6	4.1	18
	About once a day	0	0	0.9	1	1.1	1	0	0	0.5	2	1.4	1	1.8	2	3.3	3	5.5	5	3	11	0	0	0.8	1	0.9	1	1	1	0.7	3
	More than once a day	0	0	0	0	3.3	3	1	1	1.1	4	0	0	3.6	4	13.3	12	17.6	16	8.8	32	0	0	3.8	5	5.4	6	15.2	15	5.9	26
If you used an electronic vapor product such as e-cigarettes, vapes, vape pens, e-cigars, e-hookahs, hookah pens, and mods during the past 12 months, with which substances did you use it?	I did not vape	86.1	62	80.4	86	70.7	65	62.5	65	74.1	278	85.7	60	75	81	77.5	69	38.5	35	68.4	245	84.9	79	84	105	83.6	92	67	67	80.1	343
	Just flavoring	1.4	1	9.3	10	20.7	19	25	26	14.9	56	7.1	5	16.7	18	5.6	5	19.8	18	12.8	46	8.6	8	11.2	14	10	11	10	10	10	43
	Nicotine	1.4	1	1.9	2	9.8	9	13.5	14	6.9	26	1.4	1	10.2	11	19.1	17	48.4	44	20.4	73	5.4	5	10.4	13	10.9	12	26	26	13.1	56
	Marijuana or hash oil	0	0	1.9	2	0	0	1.9	2	1.1	4	0	0	2.8	3	1.1	1	9.9	9	3.6	13	0	0	2.4	3	2.7	3	7	7	3	13
	Other substances	0	0	0	0	1.1	1	0	0	0.3	1	0	0	0.9	1	0	0	0	0	0.3	1	1.1	1	0.8	1	0	0	1	1	0.7	3
	I don't know	8.3	6	3.7	4	1.1	1	2.9	3	3.7	14	8.6	6	5.6	6	2.2	2	4.4	4	5	18	5.4	5	1.6	2	1.8	2	2	2	2.6	11

ATOD Use And Access: Other Drugs

Question	Response	County 2017										County 2019										County 2021										
		6th		8th		10th		12th		Total		6th		8th		10th		12th		Total		6th		8th		10th		12th		Total		
		%	n	%	n	%	n	%	n	%	n	%	n	%	n	%	n	%	n	%	n	%	n	%	n	%	n	%	n	%	n	
How many times in your lifetime have you used cocaine?	0 times	100	71	98.1	105	96.7	89	98.1	102	98.1	367	98.6	73	99.1	109	98.9	90	93.4	85	97.5	357	99	96	100	130	99.1	111	99	100	99.3	437	
	1-2 times	0	0	0.9	1	3.3	3	1.9	2	1.6	6	1.4	1	0.9	1	1.1	1	3.3	3	1.6	6	0	0	0	0	0	0	1	1	0.2	1	
	3-5 times	0	0	0.9	1	0	0	0	0	0.3	1	0	0	0	0	0	0	0	0	0	0	0	0	0	0	0.9	1	0	0	0.2	1	
	6-9 times	0	0	0	0	0	0	0	0	0	0	0	0	0	0	0	0	1.1	1	0.3	1	0	0	0	0	0	0	0	0	0	0	
	10-19 times	0	0	0	0	0	0	0	0	0	0	0	0	0	0	0	0	0	0	0	0	1	1	0	0	0	0	0	0	0.2	1	
	20-39 times	0	0	0	0	0	0	0	0	0	0	0	0	0	0	0	0	1.1	1	0.3	1	0	0	0	0	0	0	0	0	0	0	0
	40 or more times	0	0	0	0	0	0	0	0	0	0	0	0	0	0	0	0	1.1	1	0.3	1	0	0	0	0	0	0	0	0	0	0	0
How many times in the past 30 days have you used cocaine?	0 times	100	71	99	104	100	92	100	104	99.7	371	100	74	100	110	98.9	90	98.9	87	99.4	361	100	97	100	130	99.1	111	100	101	99.8	439	
	1-2 times	0	0	1	1	0	0	0	0	0.3	1	0	0	0	0	1.1	1	0	0	0.3	1	0	0	0	0	0	0	0	0	0	0	0
	3-5 times	0	0	0	0	0	0	0	0	0	0	0	0	0	0	0	0	0	0	0	0	0	0	0	0.9	1	0	0	0.2	1		
	6-9 times	0	0	0	0	0	0	0	0	0	0	0	0	0	0	0	0	1.1	1	0.3	1	0	0	0	0	0	0	0	0	0	0	
	10-19 times	0	0	0	0	0	0	0	0	0	0	0	0	0	0	0	0	0	0	0	0	0	0	0	0	0	0	0	0	0	0	
	20-39 times	0	0	0	0	0	0	0	0	0	0	0	0	0	0	0	0	0	0	0	0	0	0	0	0	0	0	0	0	0	0	0
	40 or more times	0	0	0	0	0	0	0	0	0	0	0	0	0	0	0	0	0	0	0	0	0	0	0	0	0	0	0	0	0	0	0

ATOD Use And Access: Other Drugs (continued)

Question	Response	County 2017										County 2019										County 2021									
		6th		8th		10th		12th		Total		6th		8th		10th		12th		Total		6th		8th		10th		12th		Total	
		%	n	%	n	%	n	%	n	%	n	%	n	%	n	%	n	%	n	%	n	%	n	%	n	%	n	%	n	%	n
How many times in your lifetime have you used crack?	0 times	100	70	100	106	100	91	100	104	100	371	100	73	100	110	98.9	89	98.9	90	99.5	362	98.9	94	100	129	100	112	100	101	99.8	436
	1-2 times	0	0	0	0	0	0	0	0	0	0	0	0	0	0	0	0	1.1	1	0.3	1	1.1	1	0	0	0	0	0	0	0.2	1
	3-5 times	0	0	0	0	0	0	0	0	0	0	0	0	0	0	0	1.1	1	0	0	0.3	1	0	0	0	0	0	0	0	0	0
	6-9 times	0	0	0	0	0	0	0	0	0	0	0	0	0	0	0	0	0	0	0	0	0	0	0	0	0	0	0	0	0	0
	10-19 times	0	0	0	0	0	0	0	0	0	0	0	0	0	0	0	0	0	0	0	0	0	0	0	0	0	0	0	0	0	0
	20-39 times	0	0	0	0	0	0	0	0	0	0	0	0	0	0	0	0	0	0	0	0	0	0	0	0	0	0	0	0	0	0
	40 or more times	0	0	0	0	0	0	0	0	0	0	0	0	0	0	0	0	0	0	0	0	0	0	0	0	0	0	0	0	0	0
How many times in the past 30 days have you used crack?	0 times	100	70	100	104	100	92	100	104	100	370	100	74	100	110	98.9	90	100	88	99.7	362	100	95	100	129	100	112	100	101	100	437
	1-2 times	0	0	0	0	0	0	0	0	0	0	0	0	0	0	0	0	0	0	0	0	0	0	0	0	0	0	0	0	0	0
	3-5 times	0	0	0	0	0	0	0	0	0	0	0	0	0	0	0	1.1	1	0	0	0.3	1	0	0	0	0	0	0	0	0	0
	6-9 times	0	0	0	0	0	0	0	0	0	0	0	0	0	0	0	0	0	0	0	0	0	0	0	0	0	0	0	0	0	0
	10-19 times	0	0	0	0	0	0	0	0	0	0	0	0	0	0	0	0	0	0	0	0	0	0	0	0	0	0	0	0	0	0
	20-39 times	0	0	0	0	0	0	0	0	0	0	0	0	0	0	0	0	0	0	0	0	0	0	0	0	0	0	0	0	0	0
	40 or more times	0	0	0	0	0	0	0	0	0	0	0	0	0	0	0	0	0	0	0	0	0	0	0	0	0	0	0	0	0	0
How many times in your lifetime have you used heroin?	0 times	100	70	100	107	100	91	100	104	100	372	100	71	100	110	100	91	100	91	100	363	99	95	100	129	100	112	100	101	99.8	437
	1-2 times	0	0	0	0	0	0	0	0	0	0	0	0	0	0	0	0	0	0	0	0	0	0	0	0	0	0	0	0	0	0
	3-5 times	0	0	0	0	0	0	0	0	0	0	0	0	0	0	0	0	0	0	0	0	0	0	0	0	0	0	0	0	0	0
	6-9 times	0	0	0	0	0	0	0	0	0	0	0	0	0	0	0	0	0	0	0	0	0	0	0	0	0	0	0	0	0	0
	10-19 times	0	0	0	0	0	0	0	0	0	0	0	0	0	0	0	0	0	0	0	0	0	0	0	0	0	0	0	0	0	0
	20-39 times	0	0	0	0	0	0	0	0	0	0	0	0	0	0	0	0	0	0	0	0	0	1	1	0	0	0	0	0	0.2	1
	40 or more times	0	0	0	0	0	0	0	0	0	0	0	0	0	0	0	0	0	0	0	0	0	0	0	0	0	0	0	0	0	0
How many times in the past 30 days have you used heroin?	0 times	100	69	100	104	100	91	100	104	100	368	100	73	100	109	100	90	100	87	100	359	100	96	100	129	100	112	100	101	100	438
	1-2 times	0	0	0	0	0	0	0	0	0	0	0	0	0	0	0	0	0	0	0	0	0	0	0	0	0	0	0	0	0	0
	3-5 times	0	0	0	0	0	0	0	0	0	0	0	0	0	0	0	0	0	0	0	0	0	0	0	0	0	0	0	0	0	0
	6-9 times	0	0	0	0	0	0	0	0	0	0	0	0	0	0	0	0	0	0	0	0	0	0	0	0	0	0	0	0	0	0
	10-19 times	0	0	0	0	0	0	0	0	0	0	0	0	0	0	0	0	0	0	0	0	0	0	0	0	0	0	0	0	0	0
	20-39 times	0	0	0	0	0	0	0	0	0	0	0	0	0	0	0	0	0	0	0	0	0	0	0	0	0	0	0	0	0	0
	40 or more times	0	0	0	0	0	0	0	0	0	0	0	0	0	0	0	0	0	0	0	0	0	0	0	0	0	0	0	0	0	0

ATOD Use And Access: Other Drugs (continued)

Question	Response	County 2017										County 2019										County 2021									
		6th		8th		10th		12th		Total		6th		8th		10th		12th		Total		6th		8th		10th		12th		Total	
		%	n	%	n	%	n	%	n	%	n	%	n	%	n	%	n	%	n	%	n	%	n	%	n	%	n	%	n	%	n
How many times in your lifetime have you used hallucinogens (acid, LSD, shrooms)?	0 times	100	68	98.1	105	95.6	87	93.3	97	96.5	357	98.6	68	97.3	107	97.8	88	90.1	82	95.8	345	98.9	92	96.9	126	99.1	111	98	99	98.2	428
	1-2 times	0	0	1.9	2	3.3	3	3.8	4	2.4	9	1.4	1	1.8	2	1.1	1	1.1	1	1.4	5	0	0	2.3	3	0	0	1	1	0.9	4
	3-5 times	0	0	0	0	0	0	1	1	0.3	1	0	0	0	0	1.1	1	3.3	3	1.1	4	0	0	0	0	0.9	1	1	1	0.5	2
	6-9 times	0	0	0	0	0	0	1	1	0.3	1	0	0	0	0	0	0	1.1	1	0.3	1	1.1	1	0.8	1	0	0	0	0	0.5	2
	10-19 times	0	0	0	0	0	0	0	0	0	0	0	0	0	0	0	0	2.2	2	0.6	2	0	0	0	0	0	0	0	0	0	0
	20-39 times	0	0	0	0	1.1	1	0	0	0.3	1	0	0	0	0	0	0	0	0	0	0	0	0	0	0	0	0	0	0	0	0
	40 or more times	0	0	0	0	0	0	1	1	0.3	1	0	0	0.9	1	0	0	2.2	2	0.8	3	0	0	0	0	0	0	0	0	0	0
How many times in the past 30 days have you used hallucinogens (acid, LSD, shrooms)?	0 times	100	67	100	104	100	92	99	103	99.7	366	98.6	70	99.1	108	98.9	90	96.6	85	98.3	353	100	93	100	130	100	112	100	101	100	436
	1-2 times	0	0	0	0	0	0	1	1	0.3	1	1.4	1	0.9	1	0	0	1.1	1	0.8	3	0	0	0	0	0	0	0	0	0	0
	3-5 times	0	0	0	0	0	0	0	0	0	0	0	0	0	0	1.1	1	1.1	1	0.6	2	0	0	0	0	0	0	0	0	0	0
	6-9 times	0	0	0	0	0	0	0	0	0	0	0	0	0	0	0	0	1.1	1	0.3	1	0	0	0	0	0	0	0	0	0	0
	10-19 times	0	0	0	0	0	0	0	0	0	0	0	0	0	0	0	0	0	0	0	0	0	0	0	0	0	0	0	0	0	0
	20-39 times	0	0	0	0	0	0	0	0	0	0	0	0	0	0	0	0	0	0	0	0	0	0	0	0	0	0	0	0	0	0
	40 or more times	0	0	0	0	0	0	0	0	0	0	0	0	0	0	0	0	0	0	0	0	0	0	0	0	0	0	0	0	0	0
How many times in your lifetime have you used methamphetamine (meth, crystal meth, crank)?	0 times	100	70	100	105	100	92	100	104	100	371	100	68	100	110	100	89	96.7	87	99.2	354	96.8	91	99.2	128	100	112	99	100	98.9	431
	1-2 times	0	0	0	0	0	0	0	0	0	0	0	0	0	0	0	0	1.1	1	0.3	1	2.1	2	0.8	1	0	0	0	0	0.7	3
	3-5 times	0	0	0	0	0	0	0	0	0	0	0	0	0	0	0	0	0	0	0	0	0	0	0	0	0	0	0	0	0	0
	6-9 times	0	0	0	0	0	0	0	0	0	0	0	0	0	0	0	0	0	0	0	0	0	0	0	0	0	0	0	0	0	0
	10-19 times	0	0	0	0	0	0	0	0	0	0	0	0	0	0	0	0	0	0	0	0	0	0	0	0	0	0	0	0	0	0
	20-39 times	0	0	0	0	0	0	0	0	0	0	0	0	0	0	0	0	0	0	0	0	1.1	1	0	0	0	0	0	0.2	1	
	40 or more times	0	0	0	0	0	0	0	0	0	0	0	0	0	0	0	0	2.2	2	0.6	2	0	0	0	0	0	1	1	0.2	1	
How many times in the past 30 days have you used methamphetamine (meth, crystal meth, crank)?	0 times	100	68	100	104	100	92	100	103	100	367	100	70	100	110	100	91	100	88	100	359	100	94	100	128	100	112	100	101	100	435
	1-2 times	0	0	0	0	0	0	0	0	0	0	0	0	0	0	0	0	0	0	0	0	0	0	0	0	0	0	0	0	0	
	3-5 times	0	0	0	0	0	0	0	0	0	0	0	0	0	0	0	0	0	0	0	0	0	0	0	0	0	0	0	0	0	
	6-9 times	0	0	0	0	0	0	0	0	0	0	0	0	0	0	0	0	0	0	0	0	0	0	0	0	0	0	0	0	0	
	10-19 times	0	0	0	0	0	0	0	0	0	0	0	0	0	0	0	0	0	0	0	0	0	0	0	0	0	0	0	0	0	
	20-39 times	0	0	0	0	0	0	0	0	0	0	0	0	0	0	0	0	0	0	0	0	0	0	0	0	0	0	0	0	0	
	40 or more times	0	0	0	0	0	0	0	0	0	0	0	0	0	0	0	0	0	0	0	0	0	0	0	0	0	0	0	0	0	

ATOD Use And Access: Other Drugs (continued)

Question	Response	County 2017										County 2019										County 2021									
		6th		8th		10th		12th		Total		6th		8th		10th		12th		Total		6th		8th		10th		12th		Total	
		%	n	%	n	%	n	%	n	%	n	%	n	%	n	%	n	%	n	%	n	%	n	%	n	%	n	%	n	%	n
How many times in your lifetime have you used Ecstasy or Molly?	0 times	100	67	98.1	105	98.9	89	99	103	98.9	364	100	70	99.1	108	100	91	92.3	84	97.8	353	100	91	99.2	128	99.1	109	98	98	99.1	426
	1-2 times	0	0	0.9	1	0	0	1	1	0.5	2	0	0	0.9	1	0	0	2.2	2	0.8	3	0	0	0.8	1	0.9	1	2	2	0.9	4
	3-5 times	0	0	0.9	1	1.1	1	0	0	0.5	2	0	0	0	0	0	0	2.2	2	0.6	2	0	0	0	0	0	0	0	0	0	0
	6-9 times	0	0	0	0	0	0	0	0	0	0	0	0	0	0	0	0	1.1	1	0.3	1	0	0	0	0	0	0	0	0	0	0
	10-19 times	0	0	0	0	0	0	0	0	0	0	0	0	0	0	0	0	1.1	1	0.3	1	0	0	0	0	0	0	0	0	0	0
	20-39 times	0	0	0	0	0	0	0	0	0	0	0	0	0	0	0	0	1.1	1	0.3	1	0	0	0	0	0	0	0	0	0	0
	40 or more times	0	0	0	0	0	0	0	0	0	0	0	0	0	0	0	0	0	0	0	0	0	0	0	0	0	0	0	0	0	0
How many times in the past 30 days have you used Ecstasy or Molly?	0 times	100	67	100	102	100	92	100	104	100	365	100	71	100	110	100	91	97.7	86	99.4	358	100	91	100	129	100	110	100	100	100	430
	1-2 times	0	0	0	0	0	0	0	0	0	0	0	0	0	0	0	0	1.1	1	0.3	1	0	0	0	0	0	0	0	0	0	0
	3-5 times	0	0	0	0	0	0	0	0	0	0	0	0	0	0	0	0	0	0	0	0	0	0	0	0	0	0	0	0	0	0
	6-9 times	0	0	0	0	0	0	0	0	0	0	0	0	0	0	0	0	0	0	0	0	0	0	0	0	0	0	0	0	0	0
	10-19 times	0	0	0	0	0	0	0	0	0	0	0	0	0	0	0	0	0	0	0	0	0	0	0	0	0	0	0	0	0	0
	20-39 times	0	0	0	0	0	0	0	0	0	0	0	0	0	0	0	0	1.1	1	0.3	1	0	0	0	0	0	0	0	0	0	0
	40 or more times	0	0	0	0	0	0	0	0	0	0	0	0	0	0	0	0	0	0	0	0	0	0	0	0	0	0	0	0	0	0
How many times in your lifetime have you used synthetic drugs (man-made drugs such as Bath Salts, K2, Spice, Mr. Smiley, Blaze)?	0 times	95.7	66	99	103	100	89	99	100	98.6	358	93	66	98.1	106	100	91	98.9	89	97.8	352	95.8	91	98.4	127	98.2	109	99	99	97.9	426
	1-2 times	1.4	1	1	1	0	0	1	1	0.8	3	2.8	2	0.9	1	0	0	0	0	0.8	3	2.1	2	0	0	0	1	1	0.7	3	
	3-5 times	1.4	1	0	0	0	0	0	0	0.3	1	2.8	2	0.9	1	0	0	0	0	0.8	3	2.1	2	0.8	1	0.9	1	0	0	0.9	4
	6-9 times	0	0	0	0	0	0	0	0	0	0	0	0	0	0	0	0	0	0	0	0	0	0	0	0	0	0	0	0	0	
	10-19 times	1.4	1	0	0	0	0	0	0	0.3	1	0	0	0	0	0	0	1.1	1	0.3	1	0	0	0	0	0	0	0	0	0	0
	20-39 times	0	0	0	0	0	0	0	0	0	0	1.4	1	0	0	0	0	0	0	0.3	1	0	0	0.8	1	0	0	0	0.2	1	
	40 or more times	0	0	0	0	0	0	0	0	0	0	0	0	0	0	0	0	0	0	0	0	0	0	0	0.9	1	0	0	0.2	1	
How many times in the past 30 days have you used synthetic drugs (man-made drugs such as Bath Salts, K2, Spice, Mr. Smiley, Blaze)?	0 times	97	65	100	104	100	92	100	104	99.5	365	94.5	69	99.1	109	100	91	100	87	98.6	356	97.9	93	99.2	128	100	111	100	100	99.3	432
	1-2 times	1.5	1	0	0	0	0	0	0	0.3	1	2.7	2	0.9	1	0	0	0	0	0.8	3	1.1	1	0.8	1	0	0	0	0.5	2	
	3-5 times	1.5	1	0	0	0	0	0	0	0.3	1	1.4	1	0	0	0	0	0	0	0.3	1	1.1	1	0	0	0	0	0.2	1	0	
	6-9 times	0	0	0	0	0	0	0	0	0	0	0	0	0	0	0	0	0	0	0	0	0	0	0	0	0	0	0	0	0	
	10-19 times	0	0	0	0	0	0	0	0	0	0	0	0	0	0	0	0	0	0	0	0	0	0	0	0	0	0	0	0	0	
	20-39 times	0	0	0	0	0	0	0	0	0	0	1.4	1	0	0	0	0	0	0	0.3	1	0	0	0	0	0	0	0	0	0	0
	40 or more times	0	0	0	0	0	0	0	0	0	0	0	0	0	0	0	0	0	0	0	0	0	0	0	0	0	0	0	0	0	

ATOD Use And Access: Prescription Drugs

Question	Response	County 2017										County 2019										County 2021									
		6th		8th		10th		12th		Total		6th		8th		10th		12th		Total		6th		8th		10th		12th		Total	
		%	n	%	n	%	n	%	n	%	n	%	n	%	n	%	n	%	n	%	n	%	n	%	n	%	n	%	n	%	n
How many times in your lifetime have you performance enhancing drugs (such as steroids, human growth hormone) without a doctor telling you to take them?	0 times	98.6	70	99.1	106	97.8	90	100	104	98.9	370	97.3	71	100	110	98.9	90	97.8	89	98.6	360	95.8	91	100	129	100	111	98	96	98.6	427
	1-2 times	0	0	0.9	1	1.1	1	0	0	0.5	2	1.4	1	0	0	1.1	1	2.2	2	1.1	4	3.2	3	0	0	0	0	1	1	0.9	4
	3-5 times	0	0	0	0	1.1	1	0	0	0.3	1	1.4	1	0	0	0	0	0	0	0.3	1	0	0	0	0	0	0	0	0	0	0
	6-9 times	1.4	1	0	0	0	0	0	0	0.3	1	0	0	0	0	0	0	0	0	0	0	0	0	0	0	0	0	0	0	0	0
	10-19 times	0	0	0	0	0	0	0	0	0	0	0	0	0	0	0	0	0	0	0	0	0	0	0	0	0	0	0	0	0	0
	20-39 times	0	0	0	0	0	0	0	0	0	0	0	0	0	0	0	0	0	0	0	0	0	0	0	0	0	0	0	0	0	0
	40 or more times	0	0	0	0	0	0	0	0	0	0	0	0	0	0	0	0	0	0	0	0	0	1.1	1	0	0	0	0	1	1	0.5
How many times in the past 30 days have you used performance enhancing drugs (such as steroids, human growth hormone) without a doctor telling you to take them?	0 times	98.6	68	100	104	100	91	100	104	99.7	367	98.6	70	100	110	98.9	90	100	88	99.4	358	98.9	94	100	129	100	111	100	98	99.8	432
	1-2 times	0	0	0	0	0	0	0	0	0	0	1.4	1	0	0	1.1	1	0	0	0.6	2	0	0	0	0	0	0	0	0	0	0
	3-5 times	1.4	1	0	0	0	0	0	0	0.3	1	0	0	0	0	0	0	0	0	0	0	0	0	0	0	0	0	0	0	0	0
	6-9 times	0	0	0	0	0	0	0	0	0	0	0	0	0	0	0	0	0	0	0	0	0	0	0	0	0	0	0	0	0	0
	10-19 times	0	0	0	0	0	0	0	0	0	0	0	0	0	0	0	0	0	0	0	0	0	0	0	0	0	0	0	0	0	0
	20-39 times	0	0	0	0	0	0	0	0	0	0	0	0	0	0	0	0	0	0	0	0	0	0	0	0	0	0	0	0	0	0
	40 or more times	0	0	0	0	0	0	0	0	0	0	0	0	0	0	0	0	0	0	0	0	0	1.1	1	0	0	0	0	0	0.2	1
How many times in your lifetime have you used prescription pain relievers without a doctor telling you to take them?	0 times	94.4	67	94.3	100	92.4	85	92.3	96	93.3	348	95.8	68	96.4	106	98.9	90	91.2	83	95.6	347	95.7	90	95.4	124	95.5	105	97	97	95.9	416
	1-2 times	5.6	4	0.9	1	3.3	3	4.8	5	3.5	13	1.4	1	1.8	2	1.1	1	2.2	2	1.7	6	3.2	3	4.6	6	2.7	3	1	1	3	13
	3-5 times	0	0	2.8	3	3.3	3	1.9	2	2.1	8	2.8	2	0.9	1	0	0	2.2	2	1.4	5	0	0	0	0	0.9	1	0	0	0.2	1
	6-9 times	0	0	0	0	0	0	0	0	0	0	0	0.9	1	0	0	0	0	0.3	1	0	0	0	0	0	0	1	1	0.2	1	
	10-19 times	0	0	0.9	1	0	0	1	1	0.5	2	0	0	0	0	0	0	4.4	4	1.1	4	0	0	0	0	0.9	1	0	0	0.2	1
	20-39 times	0	0	0	0	1.1	1	0	0	0.3	1	0	0	0	0	0	0	0	0	0	0	0	0	0	0	0	0	0	0	0	0
	40 or more times	0	0	0.9	1	0	0	0	0	0.3	1	0	0	0	0	0	0	0	0	0	0	0	1.1	1	0	0	0	0	1	1	0.5
How many times in the past 30 days have you used prescription pain relievers without a doctor telling you to take them?	0 times	97.1	68	97.1	101	98.9	91	99	103	98.1	363	97.2	70	99.1	109	100	91	98.9	87	98.9	357	98.9	93	98.5	128	100	110	99	99	99.1	430
	1-2 times	2.9	2	1.9	2	1.1	1	1	1	1.6	6	0	0	0.9	1	0	0	1.1	1	0.6	2	1.1	1	1.5	2	0	0	1	1	0.9	4
	3-5 times	0	0	1	1	0	0	0	0	0.3	1	2.8	2	0	0	0	0	0	0	0.6	2	0	0	0	0	0	0	0	0	0	0
	6-9 times	0	0	0	0	0	0	0	0	0	0	0	0	0	0	0	0	0	0	0	0	0	0	0	0	0	0	0	0	0	0
	10-19 times	0	0	0	0	0	0	0	0	0	0	0	0	0	0	0	0	0	0	0	0	0	0	0	0	0	0	0	0	0	0
	20-39 times	0	0	0	0	0	0	0	0	0	0	0	0	0	0	0	0	0	0	0	0	0	0	0	0	0	0	0	0	0	0
	40 or more times	0	0	0	0	0	0	0	0	0	0	0	0	0	0	0	0	0	0	0	0	0	0	0	0	0	0	0	0	0	0

ATOD Use And Access: Prescription Drugs (continued)

Question	Response	County 2017										County 2019										County 2021									
		6th		8th		10th		12th		Total		6th		8th		10th		12th		Total		6th		8th		10th		12th		Total	
		%	n	%	n	%	n	%	n	%	n	%	n	%	n	%	n	%	n	%	n	%	n	%	n	%	n	%	n	%	n
How many times in your lifetime have you used prescription tranquilizers without a doctor telling you to take them?	0 times	98.6	68	98.1	104	96.7	89	97.1	101	97.6	362	98.6	69	96.4	106	95.6	87	92	81	95.5	343	98.9	93	98.5	128	99.1	110	98	98	98.6	429
	1-2 times	1.4	1	0.9	1	0	0	1.9	2	1.1	4	1.4	1	1.8	2	2.2	2	4.5	4	2.5	9	0	0	1.5	2	0	0	1	1	0.7	3
	3-5 times	0	0	0.9	1	2.2	2	0	0	0.8	3	0	0	0.9	1	2.2	2	0	0	0.8	3	1.1	1	0	0	0	0	1	1	0.5	2
	6-9 times	0	0	0	0	0	0	0	0	0	0	0	0	0.9	1	0	0	1.1	1	0.6	2	0	0	0	0	0.9	1	0	0	0.2	1
	10-19 times	0	0	0	0	1.1	1	1	1	0.5	2	0	0	0	0	0	0	1.1	1	0.3	1	0	0	0	0	0	0	0	0	0	0
	20-39 times	0	0	0	0	0	0	0	0	0	0	0	0	0	0	0	0	1.1	1	0.3	1	0	0	0	0	0	0	0	0	0	0
	40 or more times	0	0	0	0	0	0	0	0	0	0	0	0	0	0	0	0	0	0	0	0	0	0	0	0	0	0	0	0	0	0
How many times in the past 30 days have you used prescription tranquilizers without a doctor telling you to take them?	0 times	98.6	68	99	103	98.9	91	100	104	99.2	366	100	70	97.3	107	97.8	89	98.9	87	98.3	353	98.9	93	99.2	129	100	111	100	100	99.5	433
	1-2 times	1.4	1	1	1	1.1	1	0	0	0.8	3	0	0	2.7	3	0	0	0	0	0.8	3	1.1	1	0.8	1	0	0	0	0	0.5	2
	3-5 times	0	0	0	0	0	0	0	0	0	0	0	0	0	0	2.2	2	0	0	0.6	2	0	0	0	0	0	0	0	0	0	0
	6-9 times	0	0	0	0	0	0	0	0	0	0	0	0	0	0	0	0	1.1	1	0.3	1	0	0	0	0	0	0	0	0	0	0
	10-19 times	0	0	0	0	0	0	0	0	0	0	0	0	0	0	0	0	0	0	0	0	0	0	0	0	0	0	0	0	0	0
	20-39 times	0	0	0	0	0	0	0	0	0	0	0	0	0	0	0	0	0	0	0	0	0	0	0	0	0	0	0	0	0	0
	40 or more times	0	0	0	0	0	0	0	0	0	0	0	0	0	0	0	0	0	0	0	0	0	0	0	0	0	0	0	0	0	0
How many times in your lifetime have you used prescription stimulants without a doctor telling you to take them?	0 times	98.5	64	96.2	102	94.6	87	99	101	97	354	97.1	68	94.5	103	100	91	89.8	79	95.3	341	96.8	91	100	130	97.3	108	98	98	98.2	427
	1-2 times	1.5	1	3.8	4	4.3	4	1	1	2.7	10	1.4	1	3.7	4	0	0	1.1	1	1.7	6	0	0	0	0	0.9	1	2	2	0.7	3
	3-5 times	0	0	0	0	1.1	1	0	0	0.3	1	0	0	1.8	2	0	0	2.3	2	1.1	4	1.1	1	0	0	0	0	0	0.2	1	
	6-9 times	0	0	0	0	0	0	0	0	0	0	0	0	0	0	0	0	2.3	2	0.6	2	1.1	1	0	0	0.9	1	0	0	0.5	2
	10-19 times	0	0	0	0	0	0	0	0	0	0	0	0	0	0	0	0	1.1	1	0.3	1	1.1	1	0	0	0.9	1	0	0	0.5	2
	20-39 times	0	0	0	0	0	0	0	0	0	0	0	0	0	0	0	0	1.1	1	0.3	1	0	0	0	0	0	0	0	0	0	0
	40 or more times	0	0	0	0	0	0	0	0	0	0	1.4	1	0	0	0	0	2.3	2	0.8	3	0	0	0	0	0	0	0	0	0	0
How many times in the past 30 days have you used prescription stimulants without a doctor telling you to take them?	0 times	98.5	67	98.1	102	100	92	99	103	98.9	364	98.6	69	97.3	107	100	91	96.6	84	98	351	97.9	92	100	130	97.3	108	100	100	98.9	430
	1-2 times	1.5	1	1.9	2	0	0	1	1	1.1	4	0	0	2.7	3	0	0	1.1	1	1.1	4	1.1	1	0	0	2.7	3	0	0	0.9	4
	3-5 times	0	0	0	0	0	0	0	0	0	0	0	0	0	0	0	0	0	0	0	1.1	1	0	0	0	0	0	0	0.2	1	
	6-9 times	0	0	0	0	0	0	0	0	0	0	0	0	0	0	0	0	0	0	0	0	0	0	0	0	0	0	0	0	0	
	10-19 times	0	0	0	0	0	0	0	0	0	0	0	0	0	0	0	0	1.1	1	0.3	1	0	0	0	0	0	0	0	0	0	0
	20-39 times	0	0	0	0	0	0	0	0	0	0	1.4	1	0	0	0	0	0	0	0.3	1	0	0	0	0	0	0	0	0	0	0
	40 or more times	0	0	0	0	0	0	0	0	0	0	0	0	0	0	0	0	1.1	1	0.3	1	0	0	0	0	0	0	0	0	0	0

ATOD Use And Access: Risky Substance Related Behavior

Question	Response	County 2017										County 2019										County 2021									
		6th		8th		10th		12th		Total		6th		8th		10th		12th		Total		6th		8th		10th		12th		Total	
		%	n	%	n	%	n	%	n	%	n	%	n	%	n	%	n	%	n	%	n	%	n	%	n	%	n	%	n	%	n
How many times have you had five or more alcoholic drinks in a row?	None	100	70	96	96	91.1	82	82.5	85	91.7	333	95.8	69	93.6	102	86.7	78	81.1	73	89.2	322	95.8	92	90	117	96.4	107	86.9	86	92.2	402
	Once	0	0	1	1	7.8	7	5.8	6	3.9	14	2.8	2	4.6	5	6.7	6	13.3	12	6.9	25	2.1	2	6.9	9	1.8	2	10.1	10	5.3	23
	Twice	0	0	0	0	1.1	1	7.8	8	2.5	9	0	0	1.8	2	0	0	3.3	3	1.4	5	0	0	0.8	1	0.9	1	2	2	0.9	4
	3-5 times	0	0	3	3	0	0	1.9	2	1.4	5	0	0	0	0	3.3	3	1.1	1	1.1	4	2.1	2	2.3	3	0	0	0	0	1.1	5
	6-9 times	0	0	0	0	0	0	1.9	2	0.6	2	0	0	0	0	1.1	1	1.1	1	0.6	2	0	0	0	0	0	0	0	0	0	0
	10 or more times	0	0	0	0	0	0	0	0	0	0	1.4	1	0	0	2.2	2	0	0	0.8	3	0	0	0	0	0.9	1	1	1	0.5	2
How often have you:																															
Driven a motor vehicle while or shortly after drinking? (Please Note: In 2021 the questions about driving after drinking or having used alcohol were only asked of those that had used alcohol. In order to make all years of data as comparable as possible, those students in 2021 answering that they had never used the substance in question were added to the driving questions results. Because it can not be determined if the student would have marked "I do not drive" or "Never", those categories have been combined across all years.)	I don't drive / Never	100	40	98.4	63	98.2	56	97	64	98.2	223	95.7	44	100	65	94.7	54	90.3	56	95.2	219	98.9	92	99.2	124	99.1	109	93.8	90	97.9	415
	Before, but not in the past year	0	0	0	0	0	0	1.5	1	0.4	1	0	0	0	0	3.5	2	3.2	2	1.7	4	0	0	0.8	1	0	0	3.1	3	0.9	4
	About once or twice a year	0	0	0	0	1.8	1	1.5	1	0.9	2	4.3	2	0	0	1.8	1	4.8	3	2.6	6	0	0	0	0	0.9	1	2.1	2	0.7	3
	About once or twice a month	0	0	1.6	1	0	0	0	0	0.4	1	0	0	0	0	0	0	1.6	1	0.4	1	1.1	1	0	0	0	0	0	0	0.2	1
	About once or twice a week	0	0	0	0	0	0	0	0	0	0	0	0	0	0	0	0	0	0	0	0	0	0	0	0	0	0	0	0	0	0
	Almost every day	0	0	0	0	0	0	0	0	0	0	0	0	0	0	0	0	0	0	0	0	0	0	0	0	0	0	0	0	0.2	1
How often have you:																															
Driven a motor vehicle while or shortly after using marijuana (pot, hash, cannabis, weed)? (Please Note: In 2021 the questions about driving after having used marijuana were only asked of those that had used marijuana. In order to make all years of data as comparable as possible, those students in 2021 answering that they had never used the substance in question were added to the driving questions results. Because it can not be determined if the student would have marked "I do not drive" or "Never", those categories have been combined across all years.)	I don't drive / Never	100	41	98.5	64	93	53	90.9	60	95.2	218	97.9	46	96.9	63	100	58	88.9	56	95.7	223	100	94	99.2	129	98.2	107	95	95	98.2	425
	Before, but not in the past year	0	0	0	0	1.8	1	3	2	1.3	3	0	0	1.5	1	0	0	3.2	2	1.3	3	0	0	0.8	1	0	0	1	1	0.5	2
	About once or twice a year	0	0	1.5	1	1.8	1	1.5	1	1.3	3	0	0	0	0	0	0	4.8	3	1.3	3	0	0	0	0	1.8	2	3	3	1.2	5
	About once or twice a month	0	0	0	0	1.8	1	1.5	1	0.9	2	2.1	1	1.5	1	0	0	1.6	1	1.3	3	0	0	0	0	0	0	0	0	0	0
	About once or twice a week	0	0	0	0	1.8	1	0	0	0.4	1	0	0	0	0	0	0	0	0	0	0	0	0	0	0	0	0	0	0	0	0
	Almost every day	0	0	0	0	0	0	3	2	0.9	2	0	0	0	0	0	0	1.6	1	0.4	1	0	0	0	0	0	0	1	1	0.2	1

Antisocial Behavior: Gambling

Question	Response	County 2017										County 2019										County 2021									
		6th		8th		10th		12th		Total		6th		8th		10th		12th		Total		6th		8th		10th		12th		Total	
		%	n	%	n	%	n	%	n	%	n	%	n	%	n	%	n	%	n	%	n	%	n	%	n	%	n	%	n	%	n
During the past 12 months, how often have you bet/gambled, even casually, for money or valuables in the following ways:																															
Table games like poker or other card games, dice, backgammon, or dominoes	Not at all	93.3	42	81.8	54	75.9	44	82.1	55	82.6	195	93.8	45	92.9	65	88.1	52	85.7	54	90	216	89.9	80	89.8	106	84.8	89	84.5	82	87.3	357
	Less than once a month	4.4	2	9.1	6	15.5	9	11.9	8	10.6	25	4.2	2	5.7	4	6.8	4	11.1	7	7.1	17	6.7	6	5.1	6	11.4	12	7.2	7	7.6	31
	1 to 3 times a month	0	0	4.5	3	3.4	2	4.5	3	3.4	8	0	0	0	0	3.4	2	3.2	2	1.7	4	1.1	1	2.5	3	1.9	2	4.1	4	2.4	10
	More than 3 times a month	2.2	1	4.5	3	5.2	3	1.5	1	3.4	8	2.1	1	1.4	1	1.7	1	0	0	1.3	3	2.2	2	2.5	3	1.9	2	4.1	4	2.7	11
During the past 12 months, how often have you bet/gambled, even casually, for money or valuables in the following ways:																															
Lottery (scratch cards, numbers, etc.)	Not at all	82.2	37	80.3	53	75.9	44	61.2	41	74.2	175	83.3	40	75.7	53	84.7	50	65.1	41	76.7	184	86	74	82.1	96	81.1	86	72.2	70	80.3	326
	Less than once a month	13.3	6	15.2	10	13.8	8	23.9	16	16.9	40	8.3	4	15.7	11	6.8	4	23.8	15	14.2	34	10.5	9	13.7	16	13.2	14	17.5	17	13.8	56
	1 to 3 times a month	2.2	1	4.5	3	5.2	3	11.9	8	6.4	15	8.3	4	5.7	4	6.8	4	9.5	6	7.5	18	2.3	2	3.4	4	5.7	6	6.2	6	4.4	18
	More than 3 times a month	2.2	1	0	0	5.2	3	3	2	2.5	6	0	0	2.9	2	1.7	1	1.6	1	1.7	4	1.2	1	0.9	1	0	0	4.1	4	1.5	6
During the past 12 months, how often have you bet/gambled, even casually, for money or valuables in the following ways:																															
Sporting events or sports pools	Not at all	81.8	36	87.9	58	81	47	89.6	60	85.5	201	93.8	45	85.7	60	89.8	53	85.7	54	88.3	212	85.1	74	92.3	108	81.7	85	90.7	88	87.7	355
	Less than once a month	11.4	5	7.6	5	8.6	5	4.5	3	7.7	18	2.1	1	8.6	6	5.1	3	6.3	4	5.8	14	8	7	5.1	6	10.6	11	6.2	6	7.4	30
	1 to 3 times a month	4.5	2	3	2	5.2	3	4.5	3	4.3	10	2.1	1	1.4	1	3.4	2	4.8	3	2.9	7	3.4	3	2.6	3	3.8	4	2.1	2	3	12
	More than 3 times a month	2.3	1	1.5	1	5.2	3	1.5	1	2.6	6	2.1	1	4.3	3	1.7	1	3.2	2	2.9	7	3.4	3	0	0	3.8	4	1	1	2	8
During the past 12 months, how often have you bet/gambled, even casually, for money or valuables in the following ways:																															
Online (Internet) gambling	Not at all	100	45	97	65	98.3	57	94	63	97	230	97.9	47	98.6	69	96.6	57	98.4	62	97.9	235	96.6	84	94.9	111	98.1	102	94.8	91	96	388
	Less than once a month	0	0	1.5	1	1.7	1	3	2	1.7	4	0	0	0	0	3.4	2	1.6	1	1.3	3	2.3	2	1.7	2	1	1	2.1	2	1.7	7
	1 to 3 times a month	0	0	1.5	1	0	0	3	2	1.3	3	0	0	0	0	0	0	0	0	0	0	1.1	1	0.9	1	1	1	1	1	1	4
	More than 3 times a month	0	0	0	0	0	0	0	0	0	0	2.1	1	1.4	1	0	0	0	0	0.8	2	0	0	2.6	3	0	0	2.1	2	1.2	5
During the past 12 months, how often have you bet/gambled, even casually, for money or valuables in the following ways:																															
Personal skill games (such as pool, darts, coin tossing, video games)	Not at all	77.3	34	79.1	53	79.3	46	83.6	56	80.1	189	83.3	40	78.3	54	81.4	48	87.3	55	82.4	197	85.1	74	82.1	96	80.2	85	88.7	86	83.8	341
	Less than once a month	9.1	4	7.5	5	5.2	3	4.5	3	6.4	15	6.3	3	10.1	7	8.5	5	11.1	7	9.2	22	5.7	5	7.7	9	6.6	7	7.2	7	6.9	28
	1 to 3 times a month	4.5	2	7.5	5	10.3	6	6	4	7.2	17	4.2	2	2.9	2	5.1	3	0	0	2.9	7	4.6	4	5.1	6	8.5	9	2.1	2	5.2	21
	More than 3 times a month	9.1	4	6	4	5.2	3	6	4	6.4	15	6.3	3	8.7	6	5.1	3	1.6	1	5.4	13	4.6	4	5.1	6	4.7	5	2.1	2	4.2	17
During the past 12 months, how often have you bet/gambled, even casually, for money or valuables in the following ways:																															
Bet/gambled in some other way	Not at all	93.2	41	87.5	56	80.7	46	87.9	58	87	201	93.6	44	91.2	62	86.2	50	81	51	87.7	207	89.8	79	89.7	105	86.8	92	91.8	89	89.5	365
	Less than once a month	2.3	1	7.8	5	12.3	7	6.1	4	7.4	17	2.1	1	5.9	4	8.6	5	9.5	6	6.8	16	10.2	9	5.1	6	8.5	9	3.1	3	6.6	27
	1 to 3 times a month	2.3	1	1.6	1	5.3	3	1.5	1	2.6	6	4.3	2	2.9	2	1.7	1	3.2	2	3	7	0	0	1.7	2	2.8	3	3.1	3	2	8
	More than 3 times a month	2.3	1	3.1	2	1.8	1	4.5	3	3	7	0	0	0	0	3.4	2	6.3	4	2.5	6	0	0	3.4	4	1.9	2	2.1	2	2	8

Antisocial Behavior: Gambling (continued)

Question	Response	County 2017										County 2019										County 2021									
		6th		8th		10th		12th		Total		6th		8th		10th		12th		Total		6th		8th		10th		12th		Total	
		%	n	%	n	%	n	%	n	%	n	%	n	%	n	%	n	%	n	%	n	%	n	%	n	%	n	%	n	%	n
How many times (if any) have you, in your lifetime bet/gambled for money or anything of value?	0	75	33	68.7	46	51.7	30	66.7	44	65.1	153	79.6	39	68.1	47	74.6	44	49.2	31	67.1	161	76.7	69	68.1	81	69.9	72	61.9	60	68.9	282
	1-2	11.4	5	11.9	8	17.2	10	10.6	7	12.8	30	12.2	6	11.6	8	15.3	9	19	12	14.6	35	7.8	7	16.8	20	13.6	14	16.5	16	13.9	57
	3-5	9.1	4	7.5	5	10.3	6	9.1	6	8.9	21	4.1	2	7.2	5	1.7	1	14.3	9	7.1	17	5.6	5	4.2	5	2.9	3	5.2	5	4.4	18
	6-9	4.5	2	6	4	12.1	7	1.5	1	6	14	0	0	7.2	5	1.7	1	6.3	4	4.2	10	4.4	4	2.5	3	3.9	4	5.2	5	3.9	16
	10-19	0	0	1.5	1	6.9	4	4.5	3	3.4	8	0	0	2.9	2	5.1	3	6.3	4	3.8	9	1.1	1	3.4	4	3.9	4	5.2	5	3.4	14
	20-39	0	0	1.5	1	0	0	0	0	0.4	1	4.1	2	2.9	2	0	0	3.2	2	2.5	6	1.1	1	4.2	5	1.9	2	1	1	2.2	9
	40 or more	0	0	3	2	1.7	1	7.6	5	3.4	8	0	0	0	0	1.7	1	1.6	1	0.8	2	3.3	3	0.8	1	3.9	4	5.2	5	3.2	13
In the past 30 days, have you bet/gambled for money or anything of value?	Yes	9.1	4	7.5	5	12.3	7	13.4	9	10.6	25	4	2	5.7	4	13.6	8	9.7	6	8.3	20	3.3	3	3.4	4	9.7	10	10.3	10	6.6	27
	No	90.9	40	92.5	62	87.7	50	86.6	58	89.4	210	96	48	94.3	66	86.4	51	90.3	56	91.7	221	96.7	87	96.6	115	90.3	93	89.7	87	93.4	382
Have you ever felt the need to:																															
Bet more and more money?	Yes	4.4	2	6.2	4	3.5	2	3.1	2	4.3	10	4.1	2	0	0	1.7	1	3.2	2	2.1	5	3.3	3	2.5	3	1.9	2	7.2	7	3.7	15
	No	95.6	43	93.8	61	96.5	55	96.9	63	95.7	222	95.9	47	100	69	98.3	58	96.8	61	97.9	235	96.7	87	97.5	116	98.1	101	92.8	90	96.3	394
Have you ever felt the need to:																															
Lie to important people (such as your family/ friends) about how much you gamble?	Yes	2.3	1	3.1	2	0	0	1.5	1	1.7	4	4	2	1.4	1	3.4	2	3.2	2	2.9	7	0	0	0.8	1	1	1	1	1	0.7	3
	No	97.7	42	96.9	63	100	56	98.5	65	98.3	226	96	48	98.6	69	96.6	57	96.8	60	97.1	234	100	89	99.2	118	99	102	99	96	99.3	405

Antisocial Behavior: Other Antisocial Behavior

Question	Response	County 2017										County 2019										County 2021									
		6th		8th		10th		12th		Total		6th		8th		10th		12th		Total		6th		8th		10th		12th		Total	
		%	n	%	n	%	n	%	n	%	n	%	n	%	n	%	n	%	n	%	n	%	n	%	n	%	n	%	n	%	n
How many times in the past 12 months have you:																															
Attacked someone with the idea of seriously hurting them?	0 times	100	48	93.8	61	93	53	98.5	66	96.2	228	91.8	45	93.2	68	96.6	56	94.7	54	94.1	223	89.1	82	95	114	94.5	103	97.8	91	94.2	390
	1 or 2 times	0	0	6.2	4	3.5	2	0	0	2.5	6	6.1	3	4.1	3	1.7	1	5.3	3	4.2	10	7.6	7	4.2	5	4.6	5	2.2	2	4.6	19
	3 to 5 times	0	0	0	0	3.5	2	1.5	1	1.3	3	2	1	2.7	2	0	0	0	0	1.3	3	1.1	1	0.8	1	0	0	0	0	0.5	2
	6 to 9 times	0	0	0	0	0	0	0	0	0	0	0	0	0	0	1.7	1	0	0	0.4	1	1.1	1	0	0	0	0	0	0	0.2	1
	10 to 19 times	0	0	0	0	0	0	0	0	0	0	0	0	0	0	0	0	0	0	0	0	0	0	0	0	0	0	0	0	0	0
	20 to 39 times	0	0	0	0	0	0	0	0	0	0	0	0	0	0	0	0	0	0	0	0	0	0	0	0	0	0	0	0	0	0
	40 or more times	0	0	0	0	0	0	0	0	0	0	0	0	0	0	0	0	0	0	0	0	0	1.1	1	0	0	0.9	1	0	0	0.5
How many times in the past 12 months have you:																															
Been arrested?	0 times	100	48	98.4	63	98.2	56	97	64	98.3	231	100	49	97.3	72	94.8	55	98.2	56	97.5	232	100	91	99.2	119	98.2	107	98.9	92	99	409
	1 or 2 times	0	0	1.6	1	1.8	1	1.5	1	1.3	3	0	0	2.7	2	1.7	1	0	0	1.3	3	0	0	0.8	1	0.9	1	1.1	1	0.7	3
	3 to 5 times	0	0	0	0	0	0	0	0	0	0	0	0	0	0	1.7	1	0	0	0.4	1	0	0	0	0	0	0	0	0	0	0
	6 to 9 times	0	0	0	0	0	0	0	0	0	0	0	0	0	0	1.7	1	0	0	0.4	1	0	0	0	0	0	0	0	0	0	0
	10 to 19 times	0	0	0	0	0	0	0	0	0	0	0	0	0	0	0	0	0	0	0	0	0	0	0	0	0	0	0	0	0	0
	20 to 39 times	0	0	0	0	0	0	0	0	0	0	0	0	0	0	0	0	0	0	0	0	0	0	0	0	0	0	0	0	0	0
	40 or more times	0	0	0	0	0	0	1.5	1	0.4	1	0	0	0	0	0	0	1.8	1	0.4	1	0	0	0	0	0.9	1	0	0	0.2	1
How many times in the past 12 months have you:																															
Been drunk or high at school?	0 times	100	48	95.4	62	89.5	51	91	61	93.7	222	95.9	47	93.2	69	98.2	56	86	49	93.2	221	96.7	89	95.8	115	94.4	101	96.8	90	95.9	395
	1 or 2 times	0	0	1.5	1	7	4	6	4	3.8	9	4.1	2	2.7	2	0	0	3.5	2	2.5	6	3.3	3	1.7	2	1.9	2	2.2	2	2.2	9
	3 to 5 times	0	0	3.1	2	1.8	1	1.5	1	1.7	4	0	0	1.4	1	0	0	3.5	2	1.3	3	0	0	0.8	1	0	0	0	0	0.2	1
	6 to 9 times	0	0	0	0	0	0	0	0	0	0	0	0	0	0	0	0	1.8	1	0.4	1	0	0	0	0	1.9	2	0	0	0.5	2
	10 to 19 times	0	0	0	0	1.8	1	0	0	0.4	1	0	0	0	0	0	0	0	0	0	0	0	0	0	0	0.9	1	1.1	1	0.5	2
	20 to 39 times	0	0	0	0	0	0	0	0	0	0	0	0	2.7	2	0	0	0	0	0.8	2	0	0	0.8	1	0	0	0	0	0.2	1
	40 or more times	0	0	0	0	0	0	1.5	1	0.4	1	0	0	0	0	1.8	1	5.3	3	1.7	4	0	0	0.8	1	0.9	1	0	0	0.5	2
How many times in the past 12 months have you:																															
Been suspended from school?	0 times	100	48	92.3	60	86	49	86.6	58	90.7	215	100	49	100	74	93.1	54	93	53	96.6	230	95.7	88	94.1	112	95.4	103	95.6	87	95.1	390
	1 or 2 times	0	0	7.7	5	10.5	6	10.4	7	7.6	18	0	0	0	0	5.2	3	5.3	3	2.5	6	4.3	4	5.9	7	3.7	4	3.3	3	4.4	18
	3 to 5 times	0	0	0	0	3.5	2	1.5	1	1.3	3	0	0	0	0	1.7	1	0	0	0.4	1	0	0	0	0	0	0	0	0	0	0
	6 to 9 times	0	0	0	0	0	0	0	0	0	0	0	0	0	0	0	0	0	0	0	0	0	0	0	0	0	0	1.1	1	0.2	1
	10 to 19 times	0	0	0	0	0	0	0	0	0	0	0	0	0	0	0	0	0	0	0	0	0	0	0	0	0	0	0	0	0	0
	20 to 39 times	0	0	0	0	0	0	0	0	0	0	0	0	0	0	0	0	0	0	0	0	0	0	0	0	0	0	0	0	0	0
	40 or more times	0	0	0	0	0	0	1.5	1	0.4	1	0	0	0	0	0	0	1.8	1	0.4	1	0	0	0	0	0.9	1	0	0	0.2	1

Antisocial Behavior: Other Antisocial Behavior (continued)

Question	Response	County 2017										County 2019										County 2021									
		6th		8th		10th		12th		Total		6th		8th		10th		12th		Total		6th		8th		10th		12th		Total	
		%	n	%	n	%	n	%	n	%	n	%	n	%	n	%	n	%	n	%	n	%	n	%	n	%	n	%	n	%	n
How many times in the past 12 months have you:																															
Sold illegal drugs?	0 times	100	47	96.9	63	98.2	56	97	65	97.9	231	98	48	97.3	72	98.3	57	93	53	96.6	230	100	92	99.1	115	97.2	104	97.8	89	98.5	400
	1 or 2 times	0	0	0	0	1.8	1	0	0	0.4	1	0	0	0	0	0	0	0	0	0	0	0	0	0.9	1	0	0	1.1	1	0.5	2
	3 to 5 times	0	0	0	0	0	0	0	0	0	0	2	1	0	0	1.7	1	3.5	2	1.7	4	0	0	0	0	0.9	1	0	0	0.2	1
	6 to 9 times	0	0	1.5	1	0	0	0	0	0.4	1	0	0	1.4	1	0	0	0	0	0.4	1	0	0	0	0	0.9	1	0	0	0.2	1
	10 to 19 times	0	0	1.5	1	0	0	0	0	0.4	1	0	0	0	0	0	0	0	0	0	0	0	0	0	0	0	0	0	0	0	0
	20 to 39 times	0	0	0	0	0	0	0	0	0	0	0	0	0	0	0	0	0	0	0	0	0	0	0	0	0	0	0	0	0	0
	40 or more times	0	0	0	0	0	0	3	2	0.8	2	0	0	1.4	1	0	0	3.5	2	1.3	3	0	0	0	0	0.9	1	1.1	1	0.5	2

School Climate And Safety: Bullying And Internet Safety

Question	Response	County 2017										County 2019										County 2021									
		6th		8th		10th		12th		Total		6th		8th		10th		12th		Total		6th		8th		10th		12th		Total	
		%	n	%	n	%	n	%	n	%	n	%	n	%	n	%	n	%	n	%	n	%	n	%	n	%	n	%	n	%	n
During the past 12 months, have you been bullied through texting and/or social media?	NO!	57.5	23	40.9	27	41.7	25	55.7	39	48.3	114	53.2	25	50.7	37	46.7	28	46.4	26	49.2	116	47.3	44	51.7	62	57	61	55.2	53	52.9	220
	no	32.5	13	34.8	23	35	21	22.9	16	30.9	73	19.1	9	32.9	24	36.7	22	37.5	21	32.2	76	21.5	20	26.7	32	25.2	27	31.3	30	26.2	109
	yes	7.5	3	15.2	10	15	9	11.4	8	12.7	30	14.9	7	8.2	6	11.7	7	10.7	6	11	26	21.5	20	12.5	15	13.1	14	9.4	9	13.9	58
	YES!	2.5	1	9.1	6	8.3	5	10	7	8.1	19	12.8	6	8.2	6	5	3	5.4	3	7.6	18	9.7	9	9.2	11	4.7	5	4.2	4	7	29
Have you stayed home from school this year because you were worried about being bullied?	NO!	65	26	66.2	45	58.3	35	62.9	44	63	150	60	27	57.5	42	55	33	55.4	31	56.8	133	62.6	57	63.2	74	74.8	80	67.7	65	67.2	276
	no	27.5	11	26.5	18	26.7	16	27.1	19	26.9	64	26.7	12	28.8	21	40	24	33.9	19	32.5	76	25.3	23	29.1	34	19.6	21	24	23	24.6	101
	yes	2.5	1	2.9	2	5	3	4.3	3	3.8	9	8.9	4	9.6	7	1.7	1	3.6	2	6	14	9.9	9	4.3	5	2.8	3	5.2	5	5.4	22
	YES!	5	2	4.4	3	10	6	5.7	4	6.3	15	4.4	2	4.1	3	3.3	2	7.1	4	4.7	11	2.2	2	3.4	4	2.8	3	3.1	3	2.9	12
Do adults at your school stop bullying when they see/hear it or when a student tells them about it?	NO!	15.4	6	27.7	18	23.3	14	24.3	17	23.5	55	19.6	9	15.3	11	27.1	16	27.3	15	22	51	15.6	14	29.2	33	24.8	26	32.3	31	25.7	104
	no	15.4	6	9.2	6	25	15	27.1	19	19.7	46	21.7	10	19.4	14	23.7	14	23.6	13	22	51	24.4	22	22.1	25	22.9	24	18.8	18	22	89
	yes	25.6	10	46.2	30	30	18	35.7	25	35.5	83	34.8	16	37.5	27	37.3	22	36.4	20	36.6	85	33.3	30	33.6	38	41	43	41.7	40	37.4	151
	YES!	43.6	17	16.9	11	21.7	13	12.9	9	21.4	50	23.9	11	27.8	20	11.9	7	12.7	7	19.4	45	26.7	24	15	17	11.4	12	7.3	7	14.9	60
Please state whether you have been bullied during the past 12 months.	No	56.1	23	51.5	35	56.7	34	62.9	44	56.9	136	53.2	25	57.5	42	76.7	46	69.6	39	64.4	152	43.5	40	60	72	75.7	81	76	73	64.1	266
	Yes, very rarely	19.5	8	16.2	11	8.3	5	11.4	8	13.4	32	14.9	7	12.3	9	15	9	16.1	9	14.4	34	21.7	20	12.5	15	10.3	11	9.4	9	13.3	55
	Yes, now and then	17.1	7	17.6	12	13.3	8	17.1	12	16.3	39	8.5	4	13.7	10	1.7	1	7.1	4	8.1	19	15.2	14	11.7	14	5.6	6	8.3	8	10.1	42
	Yes, several times per month	4.9	2	8.8	6	11.7	7	4.3	3	7.5	18	8.5	4	5.5	4	5	3	1.8	1	5.1	12	4.3	4	5.8	7	2.8	3	5.2	5	4.6	19
	Yes, several times per week	2.4	1	2.9	2	6.7	4	1.4	1	3.3	8	4.3	2	4.1	3	0	0	0	0	2.1	5	3.3	3	3.3	4	1.9	2	1	1	2.4	10
	Yes, almost daily	0	0	2.9	2	3.3	2	2.9	2	2.5	6	10.6	5	6.8	5	1.7	1	5.4	3	5.9	14	12	11	6.7	8	3.7	4	0	0	5.5	23

School Climate And Safety: Bullying And Internet Safety (continued)

Question	Response	County 2017										County 2019										County 2021									
		6th		8th		10th		12th		Total		6th		8th		10th		12th		Total		6th		8th		10th		12th		Total	
		%	n	%	n	%	n	%	n	%	n	%	n	%	n	%	n	%	n	%	n	%	n	%	n	%	n	%	n	%	n
If you have been bullied in any way in the past 12 months, where were you bullied? (Please note that in the 2021 PAYS, if a student marked that they had not been bullied in the past year to the question Please state whether you have been bullied during the past 12 months. they were coded as I was not bullied for this question.)	I was not bullied	56.1	23	57.4	39	54.8	34	61.4	43	57.7	139	56.5	26	59.7	43	74.6	44	71.4	40	65.7	153	46.7	42	60.8	73	78.5	84	79.6	74	66.6	273
	On school property	24.4	10	33.8	23	37.1	23	32.9	23	32.8	79	34.8	16	37.5	27	20.3	12	23.2	13	29.2	68	45.6	41	31.7	38	20.6	22	17.2	16	28.5	117
	At a school-sponsored event	7.3	3	1.5	1	6.5	4	7.1	5	5.4	13	8.7	4	2.8	2	5.1	3	5.4	3	5.2	12	5.6	5	5.8	7	3.7	4	1.1	1	4.1	17
	While going to or from school	4.9	2	4.4	3	8.1	5	4.3	3	5.4	13	13	6	2.8	2	1.7	1	3.6	2	4.7	11	11.1	10	10	12	7.5	8	5.4	5	8.5	35
	In the community	2.4	1	8.8	6	4.8	3	10	7	7.1	17	10.9	5	9.7	7	3.4	2	5.4	3	7.3	17	10	9	10	12	8.4	9	7.5	7	9	37
	At home	9.8	4	11.8	8	8.1	5	12.9	9	10.8	26	15.2	7	8.3	6	8.5	5	10.7	6	10.3	24	15.6	14	10.8	13	8.4	9	4.3	4	9.8	40
If you have been bullied in the past 12 months by other students, why were you bullied? (Please note the data reported here are of ALL students. Profile reports produced for PAYS report these data only of students who reported being bullied in the past year. Because these data are of ALL students, the numbers and percentages here will not align with the data presented in your profile report. Further note that in the 2021 PAYS, if a student marked that they had not been bullied in the past year to the question Please state whether you have been bullied during the past 12 months they were coded as I have not been made fun of by other students for this question.)	I have not been made fun of by other students	48.8	20	52.9	36	50	31	60	42	53.5	129	44.2	19	58.3	42	63.6	35	69.2	36	59.5	132	47.8	44	60.8	73	78.5	84	81.1	77	67.1	278
	I don't know why	19.5	8	20.6	14	17.7	11	12.9	9	17.4	42	14	6	11.1	8	18.2	10	7.7	4	12.6	28	20.7	19	15.8	19	7.5	8	3.2	3	11.8	49
	The color of my skin	0	0	0	0	1.6	1	2.9	2	1.2	3	4.7	2	4.2	3	0	0	0	0	2.3	5	2.2	2	1.7	2	0.9	1	2.1	2	1.7	7
	My religion	0	0	2.9	2	4.8	3	1.4	1	2.5	6	2.3	1	1.4	1	1.8	1	0	0	1.4	3	1.1	1	0	0	2.8	3	2.1	2	1.4	6
	My size (height, weight, etc.)	12.2	5	22.1	15	11.3	7	10	7	14.1	34	23.3	10	12.5	9	12.7	7	21.2	11	16.7	37	21.7	20	16.7	20	11.2	12	7.4	7	14.3	59
	My accent	2.4	1	1.5	1	0	0	2.9	2	1.7	4	2.3	1	0	0	1.8	1	1.9	1	1.4	3	0	0	2.5	3	0	0	0	0	0.7	3
	The country I was born in	0	0	0	0	0	0	0	0	0	0	4.7	2	2.8	2	0	0	0	0	1.8	4	1.1	1	0	0	0.9	1	0	0	0.5	2
	The country my family (parents, grandparents) was born in	0	0	0	0	0	0	4.3	3	1.2	3	2.3	1	0	0	0	0	0	0	0.5	1	1.1	1	0.8	1	0	0	0	0	0.5	2
	The way I look (clothing, hairstyle, etc.)	7.3	3	13.2	9	21	13	12.9	9	14.1	34	18.6	8	20.8	15	16.4	9	13.5	7	17.6	39	23.9	22	24.2	29	12.1	13	12.6	12	18.4	76
	How much money my family has or does not have	2.4	1	2.9	2	4.8	3	5.7	4	4.1	10	11.6	5	5.6	4	7.3	4	5.8	3	7.2	16	8.7	8	6.7	8	5.6	6	2.1	2	5.8	24
	My gender	0	0	0	0	3.2	2	1.4	1	1.2	3	0	0	1.4	1	1.8	1	0	0	0.9	2	8.7	8	4.2	5	2.8	3	2.1	2	4.3	18
	My grades or school achievement	0	0	5.9	4	8.1	5	8.6	6	6.2	15	9.3	4	9.7	7	3.6	2	11.5	6	8.6	19	4.3	4	5	6	2.8	3	1.1	1	3.4	14
	My social standing	2.4	1	8.8	6	9.7	6	12.9	9	9.1	22	9.3	4	13.9	10	5.5	3	9.6	5	9.9	22	8.7	8	10	12	8.4	9	4.2	4	8	33
	Social conflict	2.4	1	4.4	3	11.3	7	7.1	5	6.6	16	11.6	5	2.8	2	0	0	3.8	2	4.1	9	3.3	3	3.3	4	5.6	6	2.1	2	3.6	15
	My sexual-orientation	2.4	1	4.4	3	1.6	1	4.3	3	3.3	8	7	3	1.4	1	1.8	1	1.9	1	2.7	6	9.8	9	9.2	11	4.7	5	3.2	3	6.8	28
	I have a disability (learning or physical disability)	2.4	1	2.9	2	4.8	3	1.4	1	2.9	7	4.7	2	4.2	3	5.5	3	5.8	3	5	11	4.3	4	3.3	4	2.8	3	0	0	2.7	11
Some other reason	14.6	6	11.8	8	16.1	10	15.7	11	14.5	35	25.6	11	16.7	12	12.7	7	11.5	6	16.2	36	23.9	22	15.8	19	8.4	9	7.4	7	13.8	57	
If you were hurt or abused by another person in the past 12 months, how were you hurt or abused? (Please note that because this question did not include a response option for "not abused," these numbers and percentages reflect only students who reported past-year abuse.)	Physical injury	2.4	1	7.4	5	3.3	2	4.3	3	4.6	11	18.2	4	23.1	6	6.3	1	16.7	3	17.1	14	22	9	20	8	7.3	3	22.6	7	17.6	27
	Threats	14.6	6	4.4	3	8.2	5	5.7	4	7.5	18	45.5	10	15.4	4	18.8	3	11.1	2	23.2	19	31.7	13	25	10	17.1	7	19.4	6	23.5	36
	Emotional abuse, insults, name-calling	29.3	12	27.9	19	26.2	16	18.6	13	25	60	81.8	18	61.5	16	56.3	9	83.3	15	70.7	58	78	32	80	32	68.3	28	64.5	20	73.2	112
	Isolation from friends and family	0	0	4.4	3	3.3	2	8.6	6	4.6	11	13.6	3	11.5	3	0	0	16.7	3	11	9	24.4	10	10	4	12.2	5	19.4	6	16.3	25
	Control of what you were wearing	2.4	1	1.5	1	3.3	2	1.4	1	2.1	5	9.1	2	7.7	2	18.8	3	16.7	3	12.2	10	12.2	5	2.5	1	9.8	4	9.7	3	8.5	13
	Control with whom you socialized	2.4	1	1.5	1	6.6	4	4.3	3	3.8	9	13.6	3	15.4	4	12.5	2	38.9	7	19.5	16	14.6	6	15	6	26.8	11	16.1	5	18.3	28
	Other injury or abuse	4.9	2	4.4	3	4.9	3	1.4	1	3.8	9	9.1	2	11.5	3	18.8	3	11.1	2	12.2	10	14.6	6	5	2	24.4	10	22.6	7	16.3	25
In the past 12 months, did anyone when using technology ever try to get you to talk online about sex, look at sexual pictures, or do something else sexual?	Yes	7.3	3	20	13	32.2	19	38.6	27	26.4	62	17.8	8	21.1	15	20.7	12	21.8	12	20.5	47	17.8	16	20.7	24	20.4	22	22.9	22	20.5	84
	No	92.7	38	80	52	67.8	40	61.4	43	73.6	173	82.2	37	78.9	56	79.3	46	78.2	43	79.5	182	82.2	74	79.3	92	79.6	86	77.1	74	79.5	326

School Climate And Safety: School Violence

Question	Response	County 2017										County 2019										County 2021									
		6th		8th		10th		12th		Total		6th		8th		10th		12th		Total		6th		8th		10th		12th		Total	
		%	n	%	n	%	n	%	n	%	n	%	n	%	n	%	n	%	n	%	n	%	n	%	n	%	n	%	n	%	n
In the past 12 months, how often have you:																															
Been threatened to be hit or beaten up on school property?	Never	79.6	39	72.3	47	61.4	35	76.1	51	72.3	172	73.5	36	72.6	53	78	46	78	46	75.4	181	54.3	50	73.7	87	77.3	85	84	79	72.7	301
	Once	12.2	6	16.9	11	17.5	10	10.4	7	14.3	34	16.3	8	8.2	6	11.9	7	10.2	6	11.3	27	13	12	12.7	15	9.1	10	6.4	6	10.4	43
	2 or 3 times	8.2	4	7.7	5	10.5	6	10.4	7	9.2	22	2	1	12.3	9	6.8	4	8.5	5	7.9	19	15.2	14	4.2	5	9.1	10	6.4	6	8.5	35
	4 or 5 times	0	0	0	0	3.5	2	1.5	1	1.3	3	4.1	2	2.7	2	0	0	0	0	1.7	4	6.5	6	4.2	5	1.8	2	0	0	3.1	13
	6 to 9 times	0	0	1.5	1	3.5	2	0	0	1.3	3	0	0	1.4	1	1.7	1	1.7	1	1.3	3	3.3	3	0	0	0	0	1.1	1	1	4
	10 or more times	0	0	1.5	1	3.5	2	1.5	1	1.7	4	4.1	2	2.7	2	1.7	1	1.7	1	2.5	6	7.6	7	5.1	6	2.7	3	2.1	2	4.3	18
In the past 12 months, how often have you:																															
Been attacked and hit by someone or beaten up on school property?	Never	77.6	38	92.2	59	85.7	48	92.4	61	87.7	206	87.5	42	90.4	66	88.1	52	96.6	57	90.8	217	76.1	70	89	105	92.7	102	90.3	84	87.4	361
	Once	20.4	10	3.1	2	8.9	5	4.5	3	8.5	20	10.4	5	6.8	5	8.5	5	1.7	1	6.7	16	8.7	8	7.6	9	3.6	4	6.5	6	6.5	27
	2 or 3 times	2	1	4.7	3	5.4	3	0	0	3	7	0	0	2.7	2	1.7	1	0	0	1.3	3	10.9	10	0.8	1	1.8	2	1.1	1	3.4	14
	4 or 5 times	0	0	0	0	0	0	1.5	1	0.4	1	2.1	1	0	0	1.7	1	0	0	0.8	2	0	0	1.7	2	0	0	1.1	1	0.7	3
	6 to 9 times	0	0	0	0	0	0	0	0	0	0	0	0	0	0	0	0	0	0	0	0	0	0	0.8	1	0	0	0	0	0.2	1
	10 or more times	0	0	0	0	0	0	1.5	1	0.4	1	0	0	0	0	0	0	1.7	1	0.4	1	4.3	4	0	0	1.8	2	1.1	1	1.7	7
In the past 12 months, how often have you:																															
Been threatened by someone with a weapon on school property?	Never	95.9	47	96.9	62	94.7	54	91	61	94.5	224	98	48	93.2	68	93.1	54	94.9	56	94.6	226	88	81	95.8	113	90.8	99	96.8	91	93	384
	Once	2	1	3.1	2	1.8	1	7.5	5	3.8	9	2	1	6.8	5	3.4	2	1.7	1	3.8	9	7.6	7	0.8	1	6.4	7	2.1	2	4.1	17
	2 or 3 times	2	1	0	0	3.5	2	1.5	1	1.7	4	0	0	0	0	3.4	2	1.7	1	1.3	3	0	0	0.8	1	0.9	1	0	0	0.5	2
	4 or 5 times	0	0	0	0	0	0	0	0	0	0	0	0	0	0	0	0	0	0	0	0	0	0	1.7	2	0	0	0	0.5	2	
	6 to 9 times	0	0	0	0	0	0	0	0	0	0	0	0	0	0	0	0	0	0	0	0	0	2.2	2	0.8	1	0	0	0	0.7	3
	10 or more times	0	0	0	0	0	0	0	0	0	0	0	0	0	0	0	0	1.7	1	0.4	1	2.2	2	0	0	1.8	2	1.1	1	1.2	5
In the past 12 months, how often have you:																															
Been attacked by someone with a weapon on school property?	Never	100	49	100	64	98.2	55	97	65	98.7	233	98	48	100	73	100	59	98.3	58	99.2	238	94.5	86	99.2	117	98.2	108	97.9	92	97.6	403
	Once	0	0	0	0	0	0	0	0	0	0	2	1	0	0	0	0	0	0	0.4	1	2.2	2	0	0	0	1.1	1	0.7	3	
	2 or 3 times	0	0	0	0	0	0	0	0	0	0	0	0	0	0	0	0	0	0	0	0	0	0	0	0	0	0	0	0	0	0
	4 or 5 times	0	0	0	0	1.8	1	1.5	1	0.8	2	0	0	0	0	0	0	0	0	0	0	0	0	0	0	0	0	0	0	0	0
	6 to 9 times	0	0	0	0	0	0	0	0	0	0	0	0	0	0	0	0	0	0	0	0	0	0	0.8	1	0	0	0	0	0.2	1
	10 or more times	0	0	0	0	0	0	1.5	1	0.4	1	0	0	0	0	0	0	1.7	1	0.4	1	3.3	3	0	0	1.8	2	1.1	1	1.5	6
In the past 12 months, how often have you:																															
How many times in the past 12 months have you been offered, given, or sold an illegal drug on school property?	Never	98	48	96.9	63	93	53	89.6	60	94.1	224	98	48	94.5	69	96.6	56	83.1	49	92.9	222	94.6	88	93.3	112	91.8	101	92.6	87	93	388
	1 or 2 times	0	0	0	0	1.8	1	1.5	1	0.8	2	2	1	5.5	4	1.7	1	11.9	7	5.4	13	3.2	3	6.7	8	5.5	6	1.1	1	4.3	18
	3 to 5 times	2	1	3.1	2	3.5	2	4.5	3	3.4	8	0	0	0	0	1.7	1	3.4	2	1.3	3	1.1	1	0	0	0	5.3	5	1.4	6	
	6 to 9 times	0	0	0	0	1.8	1	0	0	0.4	1	0	0	0	0	0	0	0	0	0	0	0	0	0	0.9	1	0	0	0.2	1	
	10 or more times	0	0	0	0	0	0	4.5	3	1.3	3	0	0	0	0	0	0	1.7	1	0.4	1	1.1	1	0	0	1.8	2	1.1	1	1	4

School Climate And Safety: School Violence (continued)

Question	Response	County 2017										County 2019										County 2021									
		6th		8th		10th		12th		Total		6th		8th		10th		12th		Total		6th		8th		10th		12th		Total	
		%	n	%	n	%	n	%	n	%	n	%	n	%	n	%	n	%	n	%	n	%	n	%	n	%	n	%	n	%	n
How many times in your lifetime have you:																															
Brought a weapon (such as a handgun, knife, etc.) to school?	0 times	97.9	47	90.8	59	89.5	51	91	61	92	218	91.8	45	94.5	69	96.6	57	89.7	52	93.3	223	89.1	82	94.2	114	91.9	102	91.4	85	91.8	383
	1 or 2 times	2.1	1	7.7	5	10.5	6	4.5	3	6.3	15	8.2	4	4.1	3	3.4	2	5.2	3	5	12	10.9	10	5	6	6.3	7	6.5	6	7	29
	3 to 5 times	0	0	1.5	1	0	0	0	0	0.4	1	0	0	0	0	0	0	3.4	2	0.8	2	0	0	0	0	0.9	1	2.2	2	0.7	3
	6 to 9 times	0	0	0	0	0	0	1.5	1	0.4	1	0	0	0	0	0	0	0	0	0	0	0	0	0	0	0	0	0	0	0	0
	10 to 19 times	0	0	0	0	0	0	0	0	0	0	0	0	0	0	0	0	0	0	0	0	0	0	0	0	0	0	0	0	0	0
	20 to 39 times	0	0	0	0	0	0	1.5	1	0.4	1	0	0	1.4	1	0	0	0	0	0.4	1	0	0	0.8	1	0	0	0	0	0.2	1
40 or more times	0	0	0	0	0	0	1.5	1	0.4	1	0	0	0	0	0	0	1.7	1	0.4	1	0	0	0	0.9	1	0	0	0.2	1		
How many times in the last 30 days have you:																															
Brought a weapon (such as a handgun, knife, etc.) to school?	Never	100	48	98.5	64	98.2	54	95.5	63	97.9	229	100	49	98.6	72	100	59	96.6	56	98.7	236	97.8	90	100	121	99.1	110	98.9	92	99	413
	1 or 2 times	0	0	1.5	1	1.8	1	0	0	0.9	2	0	0	1.4	1	0	0	1.7	1	0.8	2	2.2	2	0	0	0	0	0	0.5	2	
	3 to 5 times	0	0	0	0	0	0	0	0	0	0	0	0	0	0	0	0	0	0	0	0	0	0	0	0	0	0	0	0	0	
	6 to 9 times	0	0	0	0	0	0	0	0	0	0	0	0	0	0	0	0	0	0	0	0	0	0	0	0	0	0	0	0	0	
	10 or more times	0	0	0	0	0	0	4.5	3	1.3	3	0	0	0	0	0	0	1.7	1	0.4	1	0	0	0	0.9	1	1.1	1	0.5	2	

Mental Health Concerns and Suicide Risk

Question	Response	County 2017										County 2019										County 2021									
		6th		8th		10th		12th		Total		6th		8th		10th		12th		Total		6th		8th		10th		12th		Total	
		%	n	%	n	%	n	%	n	%	n	%	n	%	n	%	n	%	n	%	n	%	n	%	n	%	n	%	n	%	n
Did you ever feel so sad or hopeless almost every day for two weeks or more in a row that you stopped doing some usual activities?	Yes	23.7	9	12.5	8	39.3	24	22.9	16	24.5	57	28.3	13	25	18	20.3	12	38.2	21	27.6	64	34.1	30	31.6	37	34.3	36	31.6	30	32.8	133
	No	76.3	29	87.5	56	60.7	37	77.1	54	75.5	176	71.7	33	75	54	79.7	47	61.8	34	72.4	168	65.9	58	68.4	80	65.7	69	68.4	65	67.2	272
Did you ever seriously consider attempting suicide?	Yes	5.3	2	14.1	9	26.2	16	12.9	9	15.5	36	19.6	9	16.7	12	14	8	23.6	13	18.3	42	20	17	20.7	24	19.2	20	19.8	19	20	80
	No	94.7	36	85.9	55	73.8	45	87.1	61	84.5	197	80.4	37	83.3	60	86	49	76.4	42	81.7	188	80	68	79.3	92	80.8	84	80.2	77	80	321
Did you make a plan about how you would attempt suicide?	Yes	5.3	2	9.4	6	18.3	11	11.4	8	11.6	27	21.7	10	16.7	12	16.9	10	16.4	9	17.7	41	16.5	14	16.4	19	12.7	13	13.5	13	14.8	59
	No	94.7	36	90.6	58	81.7	49	88.6	62	88.4	205	78.3	36	83.3	60	83.1	49	83.6	46	82.3	191	83.5	71	83.6	97	87.3	89	86.5	83	85.2	340
How many times did you actually attempt suicide?	0 times	94.7	36	95.3	61	90	54	95.7	67	94	218	84.8	39	91.7	66	94.9	56	89.1	49	90.5	210	84.1	74	89.7	105	92.5	99	85.4	82	88.2	360
	1 time	5.3	2	3.1	2	3.3	2	1.4	1	3	7	10.9	5	5.6	4	3.4	2	7.3	4	6.5	15	8	7	3.4	4	4.7	5	6.3	6	5.4	22
	2 or 3 times	0	0	1.6	1	3.3	2	1.4	1	1.7	4	2.2	1	1.4	1	1.7	1	3.6	2	2.2	5	3.4	3	6	7	1.9	2	5.2	5	4.2	17
	4 or 5 times	0	0	0	0	0	0	0	0	0	0	0	0	0	0	0	0	0	0	0	0	2.3	2	0.9	1	0	0	1	1	1	4
	6 or more times	0	0	0	0	3.3	2	1.4	1	1.3	3	2.2	1	1.4	1	0	0	0	0	0.9	2	2.3	2	0	0	0.9	1	2.1	2	1.2	5
If you attempted suicide during the past 12 months, did any attempt result in an injury, poisoning or overdose that had to be treated by a doctor or nurse?	I did not attempt suicide during the past 12 months	81.1	30	68.9	42	72.4	42	78.6	55	74.8	169	65.9	29	75	54	65.5	38	67.9	36	69.2	157	74.4	64	74.8	86	78.8	82	68.8	66	74.3	298
	Yes	2.7	1	0	0	3.4	2	1.4	1	1.8	4	6.8	3	2.8	2	0	0	0	0	2.2	5	5.8	5	1.7	2	1	1	1	2.2	9	
	No	16.2	6	31.1	19	24.1	14	20	14	23.5	53	27.3	12	22.2	16	34.5	20	32.1	17	28.6	65	19.8	17	23.5	27	20.2	21	30.2	29	23.4	94

Transitions and Mobility, Sleep, Grief, and Stressful Events (continued)

Question	Response	County 2017										County 2019										County 2021									
		6th		8th		10th		12th		Total		6th		8th		10th		12th		Total		6th		8th		10th		12th		Total	
		%	n	%	n	%	n	%	n	%	n	%	n	%	n	%	n	%	n	%	n	%	n	%	n	%	n	%	n	%	n
In the last two weeks, how often have you felt tired or sleepy during the day?	Everyday	n/a	n/a	n/a	n/a	n/a	n/a	n/a	n/a	n/a	n/a	36	18	28.2	20	27.6	16	47.6	30	34.7	84	29.7	27	28.6	34	32.4	35	37.1	36	31.8	132
	Several times	n/a	n/a	n/a	n/a	n/a	n/a	n/a	n/a	n/a	n/a	14	7	28.2	20	25.9	15	28.6	18	24.8	60	29.7	27	36.1	43	32.4	35	30.9	30	32.5	135
	Twice	n/a	n/a	n/a	n/a	n/a	n/a	n/a	n/a	n/a	n/a	18	9	9.9	7	24.1	14	11.1	7	15.3	37	18.7	17	16	19	16.7	18	13.4	13	16.1	67
	Once	n/a	n/a	n/a	n/a	n/a	n/a	n/a	n/a	n/a	n/a	14	7	18.3	13	10.3	6	9.5	6	13.2	32	13.2	12	12.6	15	10.2	11	14.4	14	12.5	52
	Never	n/a	n/a	n/a	n/a	n/a	n/a	n/a	n/a	n/a	n/a	18	9	15.5	11	12.1	7	3.2	2	12	29	8.8	8	6.7	8	8.3	9	4.1	4	7	29
In the past 12 months, have any of your friends or family members close to you died?	Yes	n/a	n/a	n/a	n/a	n/a	n/a	n/a	n/a	n/a	n/a	52.2	24	43.1	31	29.3	17	34.5	19	39.4	91	54.9	50	35.6	42	42.3	44	37.5	36	42.1	172
	No	n/a	n/a	n/a	n/a	n/a	n/a	n/a	n/a	n/a	n/a	47.8	22	56.9	41	70.7	41	65.5	36	60.6	140	45.1	41	64.4	76	57.7	60	62.5	60	57.9	237
How many times have you? Worried that food at home would run out before your family got money to buy more?	Never	79.1	53	79.4	77	75.9	66	80	80	78.6	276	61.6	45	72	77	71.9	64	76.4	68	70.9	254	72.8	67	77.8	91	75.5	80	82.1	78	77.1	316
	I've done it, but not in the past year	10.4	7	11.3	11	6.9	6	7	7	8.8	31	9.6	7	5.6	6	11.2	10	10.1	9	8.9	32	13	12	10.3	12	15.1	16	9.5	9	12	49
	Less than once a month	4.5	3	0	0	9.2	8	5	5	4.6	16	11	8	6.5	7	9	8	2.2	2	7	25	1.1	1	6	7	5.7	6	3.2	3	4.1	17
	About once a month	6	4	3.1	3	3.4	3	5	5	4.3	15	6.8	5	8.4	9	3.4	3	4.5	4	5.9	21	3.3	3	2.6	3	1.9	2	1.1	1	2.2	9
	2 or 3 times a month	0	0	4.1	4	3.4	3	0	0	2	7	5.5	4	2.8	3	2.2	2	1.1	1	2.8	10	4.3	4	2.6	3	0.9	1	4.2	4	2.9	12
	Once a week or more	0	0	2.1	2	1.1	1	3	3	1.7	6	5.5	4	4.7	5	2.2	2	5.6	5	4.5	16	5.4	5	0.9	1	0.9	1	0	0	1.7	7
How many times have you? Skipped a meal because your family didn't have enough money to buy food?	Never	97.1	66	91.8	89	86.2	75	89	89	90.6	319	82.2	60	86	92	84.3	75	82	73	83.8	300	82.4	75	89.6	103	85.8	91	86.3	82	86.2	351
	I've done it, but not in the past year	0	0	6.2	6	5.7	5	3	3	4	14	8.2	6	3.7	4	6.7	6	5.6	5	5.9	21	6.6	6	3.5	4	8.5	9	6.3	6	6.1	25
	Less than once a month	1.5	1	0	0	3.4	3	5	5	2.6	9	2.7	2	2.8	3	2.2	2	5.6	5	3.4	12	3.3	3	0.9	1	0.9	1	3.2	3	2	8
	About once a month	0	0	1	1	1.1	1	2	2	1.1	4	0	0	1.9	2	4.5	4	0	0	1.7	6	1.1	1	2.6	3	1.9	2	0	0	1.5	6
	2 or 3 times a month	1.5	1	0	0	3.4	3	0	0	1.1	4	1.4	1	2.8	3	1.1	1	0	0	1.4	5	2.2	2	2.6	3	0.9	1	2.1	2	2	8
	Once a week or more	0	0	1	1	0	0	1	1	0.6	2	5.5	4	2.8	3	1.1	1	6.7	6	3.9	14	4.4	4	0.9	1	1.9	2	2.1	2	2.2	9

COVID19 Impacts

Question	Response	County 2017										County 2019										County 2021									
		6th		8th		10th		12th		Total		6th		8th		10th		12th		Total		6th		8th		10th		12th		Total	
		%	n	%	n	%	n	%	n	%	n	%	n	%	n	%	n	%	n	%	n	%	n	%	n	%	n	%	n	%	n
Select all of the following that you experienced during the COVID-19 pandemic. (Please note that only students who took the survey online were offered these questions.)	I or someone in my family was sick with COVID-19 or COVID-19 symptoms.	n/a	n/a	n/a	n/a	n/a	n/a	n/a	n/a	n/a	n/a	n/a	n/a	n/a	n/a	n/a	n/a	n/a	n/a	n/a	78.2	68	71.3	82	64.4	65	64.6	62	69.4	277	
	A family member or friend close to me died from COVID-19.	n/a	n/a	n/a	n/a	n/a	n/a	n/a	n/a	n/a	n/a	n/a	n/a	n/a	n/a	n/a	n/a	n/a	n/a	n/a	23	20	18.3	21	11.9	12	19.8	19	18	72	
	One or more people living in my home lost their job.	n/a	n/a	n/a	n/a	n/a	n/a	n/a	n/a	n/a	n/a	n/a	n/a	n/a	n/a	n/a	n/a	n/a	n/a	n/a	9.2	8	7.8	9	5.9	6	6.3	6	7.3	29	
	I felt more anxious, nervous, worried, or angry than usual.	n/a	n/a	n/a	n/a	n/a	n/a	n/a	n/a	n/a	n/a	n/a	n/a	n/a	n/a	n/a	n/a	n/a	n/a	n/a	40.2	35	31.3	36	28.7	29	37.5	36	34.1	136	
	I felt more relaxed, comfortable, or rested than usual.	n/a	n/a	n/a	n/a	n/a	n/a	n/a	n/a	n/a	n/a	n/a	n/a	n/a	n/a	n/a	n/a	n/a	n/a	n/a	14.9	13	17.4	20	16.8	17	14.6	14	16	64	
	People in my home were arguing or physically fighting more than usual.	n/a	n/a	n/a	n/a	n/a	n/a	n/a	n/a	n/a	n/a	n/a	n/a	n/a	n/a	n/a	n/a	n/a	n/a	n/a	13.8	12	11.3	13	10.9	11	10.4	10	11.5	46	
	My family ate more meals together than usual.	n/a	n/a	n/a	n/a	n/a	n/a	n/a	n/a	n/a	n/a	n/a	n/a	n/a	n/a	n/a	n/a	n/a	n/a	n/a	21.8	19	28.7	33	19.8	20	18.8	18	22.6	90	
	My family shared more quality time together than usual (such as playing games, exercising, talking, watching movies/tv).	n/a	n/a	n/a	n/a	n/a	n/a	n/a	n/a	n/a	n/a	n/a	n/a	n/a	n/a	n/a	n/a	n/a	n/a	n/a	39.1	34	47	54	32.7	33	33.3	32	38.3	153	
	I learned a new hobby or skill (such as cooking, crafts, gardening, physical activities, outdoor activities, puzzles, new language).	n/a	n/a	n/a	n/a	n/a	n/a	n/a	n/a	n/a	n/a	n/a	n/a	n/a	n/a	n/a	n/a	n/a	n/a	n/a	54	47	47.8	55	36.6	37	31.3	30	42.4	169	
	I played more online games with others than usual.	n/a	n/a	n/a	n/a	n/a	n/a	n/a	n/a	n/a	n/a	n/a	n/a	n/a	n/a	n/a	n/a	n/a	n/a	n/a	46	40	47	54	47.5	48	30.2	29	42.9	171	
None of these.	n/a	n/a	n/a	n/a	n/a	n/a	n/a	n/a	n/a	n/a	n/a	n/a	n/a	n/a	n/a	n/a	n/a	n/a	n/a	8	7	11.3	13	7.9	8	13.5	13	10.3	41		

Remote Learning Perceptions and Experiences (Of students reporting any remote learning in the 2020-2021 school year)

Question	Response	County 2017										County 2019										County 2021									
		6th		8th		10th		12th		Total		6th		8th		10th		12th		Total		6th		8th		10th		12th		Total	
		%	n	%	n	%	n	%	n	%	n	%	n	%	n	%	n	%	n	%	n	%	n	%	n	%	n	%	n	%	n
During the 2020-2021 school year, I attended classes:	Online all year	n/a	n/a	n/a	n/a	n/a	n/a	n/a	n/a	n/a	n/a	n/a	n/a	n/a	n/a	n/a	n/a	n/a	n/a	n/a	12.1	11	6	7	7.6	8	12.4	12	9.3	38	
	Online most of the year or most of each week	n/a	n/a	n/a	n/a	n/a	n/a	n/a	n/a	n/a	n/a	n/a	n/a	n/a	n/a	n/a	n/a	n/a	n/a	n/a	8.8	8	10.3	12	14.3	15	28.9	28	15.4	63	
	In-person at school most of the year or most of each week	n/a	n/a	n/a	n/a	n/a	n/a	n/a	n/a	n/a	n/a	n/a	n/a	n/a	n/a	n/a	n/a	n/a	n/a	n/a	35.2	32	37.6	44	45.7	48	30.9	30	37.6	154	
	In-person at school all year	n/a	n/a	n/a	n/a	n/a	n/a	n/a	n/a	n/a	n/a	n/a	n/a	n/a	n/a	n/a	n/a	n/a	n/a	n/a	44	40	46.2	54	32.4	34	27.8	27	37.8	155	
These questions ask about your experience when learning online during the past school year.																															
I missed spending time at school, learning with other students in person.	NO!	n/a	n/a	n/a	n/a	n/a	n/a	n/a	n/a	n/a	n/a	n/a	n/a	n/a	n/a	n/a	n/a	n/a	n/a	n/a	16	8	7.9	5	8.6	6	18.6	13	12.6	32	
	no	n/a	n/a	n/a	n/a	n/a	n/a	n/a	n/a	n/a	n/a	n/a	n/a	n/a	n/a	n/a	n/a	n/a	n/a	n/a	6	3	23.8	15	14.3	10	22.9	16	17.4	44	
	yes	n/a	n/a	n/a	n/a	n/a	n/a	n/a	n/a	n/a	n/a	n/a	n/a	n/a	n/a	n/a	n/a	n/a	n/a	n/a	30	15	38.1	24	37.1	26	38.6	27	36.4	92	
	YES!	n/a	n/a	n/a	n/a	n/a	n/a	n/a	n/a	n/a	n/a	n/a	n/a	n/a	n/a	n/a	n/a	n/a	n/a	n/a	48	24	30.2	19	40	28	20	14	33.6	85	
These questions ask about your experience when learning online during the past school year.																															
I missed spending time at school, learning with my teachers in person.	NO!	n/a	n/a	n/a	n/a	n/a	n/a	n/a	n/a	n/a	n/a	n/a	n/a	n/a	n/a	n/a	n/a	n/a	n/a	n/a	14.3	7	6.7	4	8.6	6	17.4	12	11.7	29	
	no	n/a	n/a	n/a	n/a	n/a	n/a	n/a	n/a	n/a	n/a	n/a	n/a	n/a	n/a	n/a	n/a	n/a	n/a	n/a	8.2	4	36.7	22	14.3	10	18.8	13	19.8	49	
	yes	n/a	n/a	n/a	n/a	n/a	n/a	n/a	n/a	n/a	n/a	n/a	n/a	n/a	n/a	n/a	n/a	n/a	n/a	n/a	36.7	18	33.3	20	37.1	26	40.6	28	37.1	92	
	YES!	n/a	n/a	n/a	n/a	n/a	n/a	n/a	n/a	n/a	n/a	n/a	n/a	n/a	n/a	n/a	n/a	n/a	n/a	n/a	40.8	20	23.3	14	40	28	23.2	16	31.5	78	
These questions ask about your experience when learning online during the past school year.																															
When learning online I understood my teacher's instructions.	NO!	n/a	n/a	n/a	n/a	n/a	n/a	n/a	n/a	n/a	n/a	n/a	n/a	n/a	n/a	n/a	n/a	n/a	n/a	n/a	24	12	23.8	15	21.7	15	22.1	15	22.8	57	
	no	n/a	n/a	n/a	n/a	n/a	n/a	n/a	n/a	n/a	n/a	n/a	n/a	n/a	n/a	n/a	n/a	n/a	n/a	n/a	24	12	34.9	22	34.8	24	39.7	27	34	85	
	yes	n/a	n/a	n/a	n/a	n/a	n/a	n/a	n/a	n/a	n/a	n/a	n/a	n/a	n/a	n/a	n/a	n/a	n/a	n/a	36	18	28.6	18	37.7	26	23.5	16	31.2	78	
	YES!	n/a	n/a	n/a	n/a	n/a	n/a	n/a	n/a	n/a	n/a	n/a	n/a	n/a	n/a	n/a	n/a	n/a	n/a	n/a	16	8	12.7	8	5.8	4	14.7	10	12	30	
These questions ask about your experience when learning online during the past school year.																															
I stayed focused when doing online school work.	NO!	n/a	n/a	n/a	n/a	n/a	n/a	n/a	n/a	n/a	n/a	n/a	n/a	n/a	n/a	n/a	n/a	n/a	n/a	n/a	26.5	13	19	12	44.1	30	30.4	21	30.5	76	
	no	n/a	n/a	n/a	n/a	n/a	n/a	n/a	n/a	n/a	n/a	n/a	n/a	n/a	n/a	n/a	n/a	n/a	n/a	n/a	24.5	12	39.7	25	33.8	23	31.9	22	32.9	82	
	yes	n/a	n/a	n/a	n/a	n/a	n/a	n/a	n/a	n/a	n/a	n/a	n/a	n/a	n/a	n/a	n/a	n/a	n/a	n/a	34.7	17	27	17	17.6	12	20.3	14	24.1	60	
	YES!	n/a	n/a	n/a	n/a	n/a	n/a	n/a	n/a	n/a	n/a	n/a	n/a	n/a	n/a	n/a	n/a	n/a	n/a	n/a	14.3	7	14.3	9	4.4	3	17.4	12	12.4	31	
These questions ask about your experience when learning online during the past school year.																															
My learning improved when my classes were taught online due to COVID-19.	NO!	n/a	n/a	n/a	n/a	n/a	n/a	n/a	n/a	n/a	n/a	n/a	n/a	n/a	n/a	n/a	n/a	n/a	n/a	n/a	44.7	21	43.5	27	51.4	36	41.2	28	45.3	112	
	no	n/a	n/a	n/a	n/a	n/a	n/a	n/a	n/a	n/a	n/a	n/a	n/a	n/a	n/a	n/a	n/a	n/a	n/a	n/a	38.3	18	37.1	23	34.3	24	35.3	24	36	89	
	yes	n/a	n/a	n/a	n/a	n/a	n/a	n/a	n/a	n/a	n/a	n/a	n/a	n/a	n/a	n/a	n/a	n/a	n/a	n/a	8.5	4	11.3	7	12.9	9	14.7	10	12.1	30	
	YES!	n/a	n/a	n/a	n/a	n/a	n/a	n/a	n/a	n/a	n/a	n/a	n/a	n/a	n/a	n/a	n/a	n/a	n/a	n/a	8.5	4	8.1	5	1.4	1	8.8	6	6.5	16	

Remote Learning Perceptions and Experiences (Of students reporting any remote learning in the 2020-2021 school year) (continued)

Question	Response	County 2017										County 2019										County 2021										
		6th		8th		10th		12th		Total		6th		8th		10th		12th		Total		6th		8th		10th		12th		Total		
		%	n	%	n	%	n	%	n	%	n	%	n	%	n	%	n	%	n	%	n	%	n	%	n	%	n	%	n	%	n	
These questions ask about your experience when learning online during the past school year.																																
I had a quiet space that I was able to use when doing online school work.	NO!	n/a	n/a	n/a	n/a	n/a	n/a	n/a	n/a	n/a	n/a	n/a	n/a	n/a	n/a	n/a	n/a	n/a	n/a	n/a	n/a	n/a	20.8	10	8.1	5	12.9	9	11.6	8	12.9	32
	no	n/a	n/a	n/a	n/a	n/a	n/a	n/a	n/a	n/a	n/a	n/a	n/a	n/a	n/a	n/a	n/a	n/a	n/a	n/a	n/a	n/a	16.7	8	17.7	11	12.9	9	20.3	14	16.9	42
	yes	n/a	n/a	n/a	n/a	n/a	n/a	n/a	n/a	n/a	n/a	n/a	n/a	n/a	n/a	n/a	n/a	n/a	n/a	n/a	n/a	n/a	31.3	15	45.2	28	48.6	34	42	29	42.6	106
	YES!	n/a	n/a	n/a	n/a	n/a	n/a	n/a	n/a	n/a	n/a	n/a	n/a	n/a	n/a	n/a	n/a	n/a	n/a	n/a	n/a	n/a	31.3	15	29	18	25.7	18	26.1	18	27.7	69
These questions ask about your experience when learning online during the past school year.																																
It was easy to use the online learning platform or website my school used for online classes.	NO!	n/a	n/a	n/a	n/a	n/a	n/a	n/a	n/a	n/a	n/a	n/a	n/a	n/a	n/a	n/a	n/a	n/a	n/a	n/a	n/a	26.5	13	20	12	23.2	16	22.4	15	22.9	56	
	no	n/a	n/a	n/a	n/a	n/a	n/a	n/a	n/a	n/a	n/a	n/a	n/a	n/a	n/a	n/a	n/a	n/a	n/a	n/a	n/a	n/a	20.4	10	26.7	16	24.6	17	17.9	12	22.4	55
	yes	n/a	n/a	n/a	n/a	n/a	n/a	n/a	n/a	n/a	n/a	n/a	n/a	n/a	n/a	n/a	n/a	n/a	n/a	n/a	n/a	n/a	34.7	17	40	24	42	29	38.8	26	39.2	96
	YES!	n/a	n/a	n/a	n/a	n/a	n/a	n/a	n/a	n/a	n/a	n/a	n/a	n/a	n/a	n/a	n/a	n/a	n/a	n/a	n/a	n/a	18.4	9	13.3	8	10.1	7	20.9	14	15.5	38
These questions ask about your experience when learning online during the past school year.																																
I had access to an internet connection in my home to participate in online learning.	NO!	n/a	n/a	n/a	n/a	n/a	n/a	n/a	n/a	n/a	n/a	n/a	n/a	n/a	n/a	n/a	n/a	n/a	n/a	n/a	n/a	12.5	6	1.6	1	5.7	4	8.7	6	6.9	17	
	no	n/a	n/a	n/a	n/a	n/a	n/a	n/a	n/a	n/a	n/a	n/a	n/a	n/a	n/a	n/a	n/a	n/a	n/a	n/a	n/a	n/a	4.2	2	4.9	3	10	7	11.6	8	8.1	20
	yes	n/a	n/a	n/a	n/a	n/a	n/a	n/a	n/a	n/a	n/a	n/a	n/a	n/a	n/a	n/a	n/a	n/a	n/a	n/a	n/a	n/a	29.2	14	52.5	32	37.1	26	44.9	31	41.5	103
	YES!	n/a	n/a	n/a	n/a	n/a	n/a	n/a	n/a	n/a	n/a	n/a	n/a	n/a	n/a	n/a	n/a	n/a	n/a	n/a	n/a	n/a	54.2	26	41	25	47.1	33	34.8	24	43.5	108
These questions ask about your experience when learning online during the past school year.																																
I had my own laptop, desktop computer, or other device for use for schoolwork .	NO!	n/a	n/a	n/a	n/a	n/a	n/a	n/a	n/a	n/a	n/a	n/a	n/a	n/a	n/a	n/a	n/a	n/a	n/a	n/a	n/a	22.4	11	5	3	7.1	5	7.4	5	9.7	24	
	no	n/a	n/a	n/a	n/a	n/a	n/a	n/a	n/a	n/a	n/a	n/a	n/a	n/a	n/a	n/a	n/a	n/a	n/a	n/a	n/a	n/a	14.3	7	13.3	8	11.4	8	16.2	11	13.8	34
	yes	n/a	n/a	n/a	n/a	n/a	n/a	n/a	n/a	n/a	n/a	n/a	n/a	n/a	n/a	n/a	n/a	n/a	n/a	n/a	n/a	n/a	32.7	16	46.7	28	40	28	45.6	31	41.7	103
	YES!	n/a	n/a	n/a	n/a	n/a	n/a	n/a	n/a	n/a	n/a	n/a	n/a	n/a	n/a	n/a	n/a	n/a	n/a	n/a	n/a	n/a	30.6	15	35	21	41.4	29	30.9	21	34.8	86