

2021 Pennsylvania Youth Survey

Empowering Communities to Develop Strategic Prevention Programming

Snyder County

All Questions by Grade Report

Conducted by

Pennsylvania Commission on
Crime and Delinquency

Pennsylvania Department of
Drug and Alcohol Programs

Pennsylvania Department
of Education

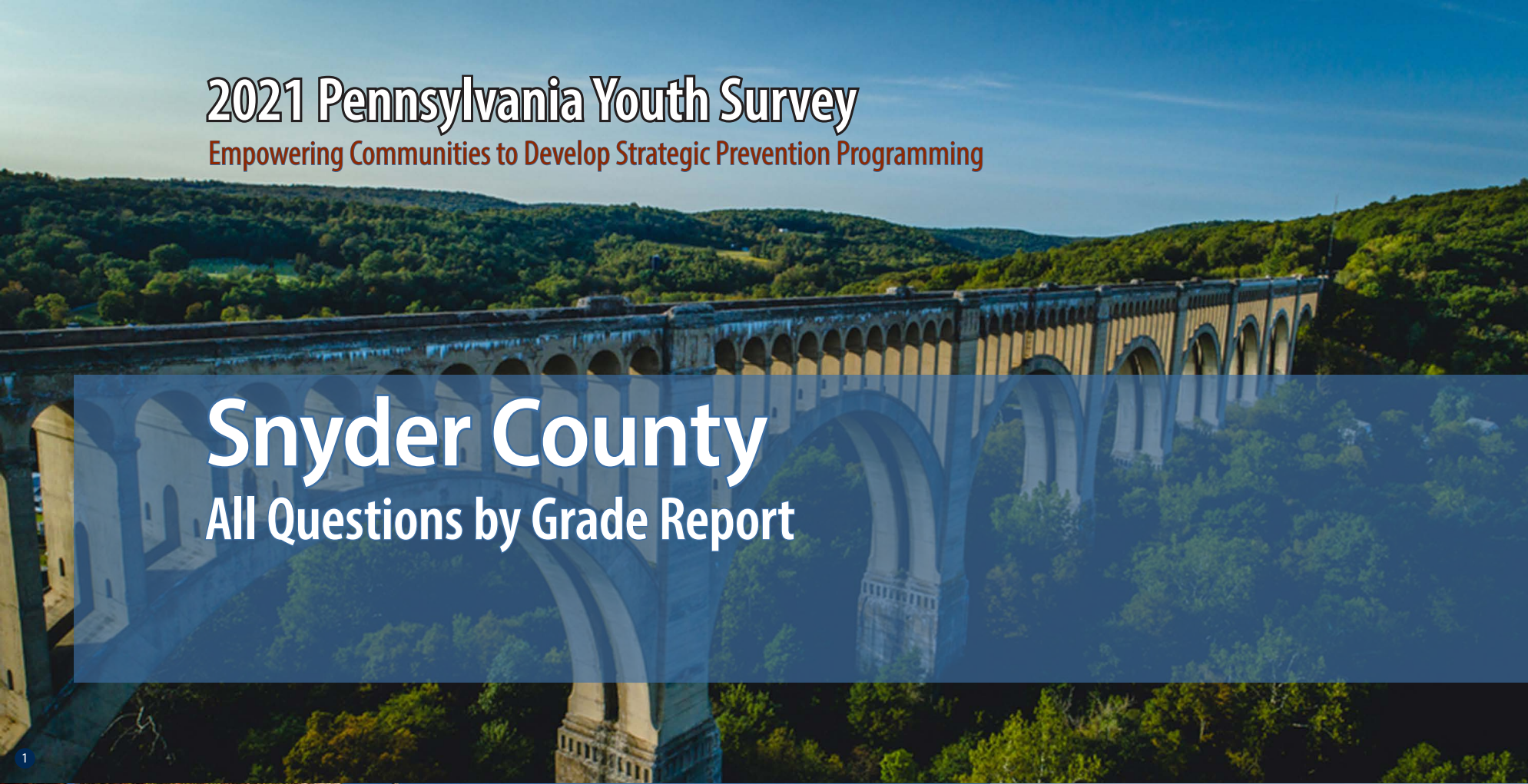

Funding provided by



About the cover photographs:

1. Historic Tunkhannock Viaduct (Nicholson). *Wyoming County, PA*
Credit: Jacob Boomsma/Shutterstock.com

2. State street, historical Harrisburg (Harrisburg). *Dauphin County, PA*
Credit: Ludmila Ruzickova/Shutterstock.com

3. Red barn and silo (Gettysburg). *Adams County, PA*
Credit: Jon Bilous/Shutterstock.com

4. Frosty morning. (*Red Clover*),
Credit: Ezdras Arroyo/Shutterstock.com

PAYS ALL QUESTIONS BY GRADE REPORT

This report provides full results from the 2021 Pennsylvania Youth Survey (PAYS). For each survey item included in the survey, this report presents data for each response option by grade (and for all grades combined).

This report allows you to see not only the percent of students who selected each response option but also the number of students. These counts allow for you to, for example, add the counts for 10th and 12th grade to calculate a percentage for high school students. PAYS sponsors — the Pennsylvania Commission on Crime and Delinquency, Department of Drug and Alcohol Programs, and the Pennsylvania Department of Education — are supplying these data with the hope of aiding in more complete prevention and wellness planning.

Notes to Consider Before Proceeding

This report shares data from the 2017, 2019, and 2021 PAYS administrations when data are available. If your county or district did not participate in one or more of these administrations, you will find “n/a” notations where relevant. Your full profile report also displays data from 2017, 2019, and 2021 when available.

Studies indicate that most young people are truthful in answering anonymous prevention-centered surveys such as

PAYS. To ensure valid survey results, the data here have made use of the same validity/honesty checks used in PAYS profile reports.

Data are displayed here when there are a minimum number of 25 responses at the grade level.

An overwhelming majority of these data focus on ALL students. There is only ONE instance in which the data here are reported of a subgroup of respondents — for the “Remote Learning Perceptions and Experiences” section. These remote learning items were only asked of students who indicated some form of remote learning during the COVID-19 pandemic.

If you need help reading, interpreting, or applying these data, please contact your local county drug and alcohol office or reach out to the Evidence-based Prevention and Intervention Support (EPIS) Center at:

<https://www.episcenter.psu.edu/index.php/paysquestion>

You will find the survey question data organized in the report in the following topic order:

- [Demographics](#)
- [Community Domain Risk Factors*](#)
- [Community Domain Protective Factors](#)
- [School Domain Risk Factors](#)
- [School Domain Protective Factors*](#)
- [Family Domain Risk Factors*](#)
- [Family Domain Protective Factors](#)
- [Peer-Individual Risk Factors*](#)
- [Peer-Individual Protective Factors](#)
- [ATOD Use and Access](#)
- [Antisocial Behavior](#)
- [School Climate And Safety](#)
- [Mental Health Concerns and Suicide Risk](#)
- [Transitions and Mobility, Sleep, Grief, and Stressful Events](#)
- [COVID19 Impacts](#)
- [Remote Learning Perceptions and Experiences](#)

* NOTE: TOPIC INCLUDES SYSTEMIC FACTORS IN ADDITION TO THE QUESTIONS WITHIN THE SCALE SCORE CALCULATION.

Demographics

Question	Response	County 2017										County 2019										County 2021									
		6th		8th		10th		12th		Total		6th		8th		10th		12th		Total		6th		8th		10th		12th		Total	
		%	n	%	n	%	n	%	n	%	n	%	n	%	n	%	n	%	n	%	n	%	n	%	n	%	n	%	n	%	n
How old are you?	10	1	4	0	0	0	0	0	0	0.3	4	1.5	2	0	0	0	0	0	0	0.4	2	1.2	2	0	0	0	0	0	0	0.3	2
	11	79.3	322	0	0	0	0	0	0	26.4	322	70.1	94	0	0	0	0	0	0	19.5	94	79	128	0	0	0	0	0	0	18	128
	12	19	77	0.3	1	0	0	0	0	6.4	78	28.4	38	0	0	0	0	0	0	7.9	38	17.9	29	0	0	0	0	0	0	4.1	29
	13	0.7	3	67.5	245	0	0	0	0	20.3	248	0	0	66.7	102	0	0	0	0	21.1	102	1.9	3	65.6	82	0	0	0	0	11.9	85
	14	0	0	30.3	110	0	0	0	0	9	110	0	0	31.4	48	0	0	0	0	9.9	48	0	0	33.6	42	0	0	0	0	5.9	42
	15	0	0	1.9	7	62.4	184	0	0	15.6	191	0	0	2	3	57.1	76	0	0	16.4	79	0	0	0.8	1	72.8	206	0	0	29.1	207
	16	0	0	0	0	36.6	108	0	0	8.8	108	0	0	0	0	38.3	51	0	0	10.6	51	0	0	0	0	24.7	70	0.7	1	10	71
	17	0	0	0	0	1	3	65	102	8.6	105	0	0	0	0	3.8	5	71.4	45	10.4	50	0	0	0	0	2.5	7	76.1	108	16.2	115
	18	0	0	0	0	0	0	33.8	53	4.3	53	0	0	0	0	0.8	1	27	17	3.7	18	0	0	0	0	0	0	21.8	31	4.4	31
	19 or older	0	0	0	0	0	0	1.3	2	0.2	2	0	0	0	0	0	0	1.6	1	0.2	1	0	0	0	0	0	0	1.4	2	0.3	2
What grade are you in?	6th	100	406	0	0	0	0	0	0	33.3	406	100	134	0	0	0	0	0	0	27.7	134	100	162	0	0	0	0	0	0	22.8	162
	7th	0	0	0	0	0	0	0	0	0	0	0	0	0	0	0	0	0	0	0	0	0	0	0	0	0	0	0	0	0	0
	8th	0	0	100	363	0	0	0	0	29.7	363	0	0	100	153	0	0	0	0	31.7	153	0	0	100	125	0	0	0	0	17.6	125
	9th	0	0	0	0	0	0	0	0	0	0	0	0	0	0	0	0	0	0	0	0	0	0	0	0	0	0	0	0	0	0
	10th	0	0	0	0	100	295	0	0	24.2	295	0	0	0	0	100	133	0	0	27.5	133	0	0	0	0	100	283	0	0	39.7	283
	11th	0	0	0	0	0	0	0	0	0	0	0	0	0	0	0	0	0	0	0	0	0	0	0	0	0	0	0	0	0	0
	12th	0	0	0	0	0	0	100	157	12.9	157	0	0	0	0	0	0	100	63	13	63	0	0	0	0	0	0	100	142	19.9	142
Are you of Hispanic, Latino, or Spanish origin?	No, not of Hispanic, Latino, or Spanish origin	95.1	352	90.7	313	95.5	278	96.8	150	94.1	1,093	92.4	109	97.3	144	95.4	124	98.4	62	95.6	439	93	132	88.6	101	96.8	269	92.9	131	93.8	633
	Yes, Mexican, Mexican Am., Chicano	0.8	3	2.9	10	0.7	2	0.6	1	1.4	16	0.8	1	0.7	1	0	0	0	0	0.4	2	0.7	1	2.6	3	0	0	1.4	2	0.9	6
	Yes, Puerto Rican	2.7	10	3.5	12	1.7	5	1.9	3	2.6	30	2.5	3	0.7	1	2.3	3	1.6	1	1.7	8	4.9	7	0	0	2.2	6	2.1	3	2.4	16
	Yes, Cuban	0.5	2	0.3	1	0.3	1	0	0	0.3	4	0	0	0.7	1	0	0	0	0	0.2	1	0	0	0	0	0.4	1	0	0	0.1	1
	Yes, another Hispanic, Latino, or Spanish origin	0.8	3	2.6	9	1.7	5	0.6	1	1.6	18	4.2	5	0.7	1	2.3	3	0	0	2	9	1.4	2	8.8	10	0.7	2	3.5	5	2.8	19
What is your race?	White, Caucasian	79.6	323	89	323	93.6	276	96.2	151	87.9	1,073	94	109	96	144	97.7	127	96.8	61	96.1	441	89.3	125	93.8	105	95.4	270	95.7	133	93.9	633
	Black, African American	1.5	6	3.3	12	2.7	8	2.5	4	2.5	30	3.4	4	0.7	1	1.5	2	3.2	2	2	9	3.6	5	3.6	4	3.5	10	0.7	1	3	20
	American Indian or Alaska Native	4.4	18	6.6	24	2.7	8	4.5	7	4.7	57	5.2	6	2.7	4	2.3	3	3.2	2	3.3	15	9.3	13	3.6	4	2.8	8	2.2	3	4.2	28
	Asian Indian, Japanese, Native Hawaiian, Chinese, Korean, Guamanian or Chamorro, Filipino, Vietnamese, Samoan, Other Asian, Other Pacific Islander	2.2	9	3.9	14	2.7	8	1.3	2	2.7	33	1.7	2	2.7	4	2.3	3	0	0	2	9	5.7	8	2.7	3	2.1	6	5	7	3.6	24
Are you?	Female	45.2	183	49.4	175	49.1	143	56.9	87	48.9	588	48.1	63	40.4	61	50.4	66	54.8	34	47.2	224	44.4	72	41.1	51	45.7	126	52.1	74	45.9	323
	Male	54.8	222	50.6	179	50.9	148	43.1	66	51.1	615	51.9	68	59.6	90	49.6	65	45.2	28	52.8	251	52.5	85	54.8	68	52.2	144	43.7	62	51	359
	Other	0	0	0	0	0	0	0	0	0	0	0	0	0	0	0	0	0	0	0	0	3.1	5	4	5	2.2	6	4.2	6	3.1	22

Demographics (continued)

Question	Response	County 2017										County 2019										County 2021									
		6th		8th		10th		12th		Total		6th		8th		10th		12th		Total		6th		8th		10th		12th		Total	
		%	n	%	n	%	n	%	n	%	n	%	n	%	n	%	n	%	n	%	n	%	n	%	n	%	n	%	n	%	n
Think of where you live most of the time. Which of the following people live there with you?	Mother	91.1	370	87.9	319	88.5	261	84.7	133	88.7	1,083	92.4	121	93.2	136	89.3	117	85.5	53	90.9	427	93.1	148	90.2	111	90.7	253	92.3	131	91.5	643
	Stepmother	4.7	19	6.9	25	8.1	24	7	11	6.5	79	14.5	19	6.2	9	13.7	18	6.5	4	10.6	50	5.7	9	11.4	14	7.5	21	4.2	6	7.1	50
	Foster mother	0.5	2	0.6	2	0.7	2	0	0	0.5	6	0.8	1	0	0	0.8	1	0	0	0.4	2	0	0	1.6	2	0	0	0.7	1	0.4	3
	Grandmother	9.1	37	10.5	38	7.1	21	3.2	5	8.3	101	9.2	12	6.8	10	6.1	8	8.1	5	7.4	35	13.2	21	13	16	5	14	5.6	8	8.4	59
	Aunt	2.7	11	1.9	7	1.4	4	1.3	2	2	24	2.3	3	2.1	3	0.8	1	0	0	1.5	7	1.9	3	1.6	2	2.2	6	2.8	4	2.1	15
	Father	74.6	303	69.4	252	70.8	209	76.4	120	72.4	884	77.9	102	74	108	69.5	91	77.4	48	74.3	349	70.4	112	76.4	94	73.1	204	63.4	90	71.1	500
	Stepfather	11.6	47	18.5	67	15.9	47	10.2	16	14.5	177	19.8	26	15.8	23	19.1	25	9.7	6	17	80	15.7	25	14.6	18	12.9	36	12.7	18	13.8	97
	Foster father	0.2	1	0	0	0.3	1	0	0	0.2	2	0	0	0	0	0	0	0	0	0	0	0.6	1	1.6	2	0.4	1	0.7	1	0.7	5
	Grandfather	6.4	26	6.1	22	5.1	15	3.2	5	5.6	68	4.6	6	5.5	8	1.5	2	4.8	3	4	19	9.4	15	4.1	5	2.5	7	1.4	2	4.1	29
	Uncle	3.2	13	2.2	8	1.7	5	1.3	2	2.3	28	0.8	1	2.7	4	0.8	1	1.6	1	1.5	7	1.9	3	1.6	2	2.2	6	1.4	2	1.8	13
	Other Adults	2.7	11	3.3	12	3.4	10	2.5	4	3	37	3.1	4	1.4	2	0.8	1	0	0	1.5	7	1.3	2	4.1	5	1.8	5	0.7	1	1.8	13
	Older sister(s)	30.3	123	25.3	92	19.3	57	14.6	23	24.2	295	32.8	43	24	35	20.6	27	16.1	10	24.5	115	31.4	50	23.6	29	22.2	62	12.7	18	22.6	159
	Younger sister(s)	22.9	93	28.1	102	30.8	91	28.7	45	27.1	331	26.7	35	21.9	32	16.8	22	29	18	22.8	107	32.7	52	28.5	35	23.7	66	28.2	40	27.5	193
	Older stepsister(s)	3.9	16	3	11	1.7	5	1.3	2	2.8	34	3.8	5	1.4	2	1.5	2	0	0	1.9	9	2.5	4	7.3	9	1.8	5	0	0	2.6	18
	Younger stepsister(s)	3.9	16	6.1	22	2	6	1.9	3	3.8	47	3.1	4	4.8	7	7.6	10	1.6	1	4.7	22	2.5	4	5.7	7	3.2	9	2.1	3	3.3	23
	Older brother(s)	26.8	109	25.9	94	19.7	58	22.3	35	24.2	296	26	34	28.1	41	29.8	39	24.2	15	27.4	129	19.5	31	18.7	23	22.6	63	18.3	26	20.3	143
	Younger brother(s)	25.1	102	29.2	106	28.5	84	33.8	53	28.3	345	35.9	47	23.3	34	31.3	41	30.6	19	30	141	31.4	50	30.1	37	27.2	76	28.2	40	28.9	203
	Older stepbrother(s)	3	12	3.6	13	1.4	4	0.6	1	2.5	30	6.9	9	3.4	5	3.8	5	1.6	1	4.3	20	3.8	6	4.9	6	2.9	8	0	0	2.8	20
	Younger stepbrother(s)	3.2	13	3.6	13	3.7	11	1.9	3	3.3	40	4.6	6	5.5	8	1.5	2	3.2	2	3.8	18	1.9	3	4.9	6	2.9	8	0.7	1	2.6	18
Other children	2.5	10	3	11	1	3	1.9	3	2.2	27	3.8	5	2.1	3	2.3	3	1.6	1	2.6	12	3.1	5	5.7	7	1.4	4	2.8	4	2.8	20	
What is the language you use most often at home?	English	99	393	96.6	346	97.6	281	98.1	154	97.8	1,174	98.5	129	100	143	96.9	125	98.4	61	98.5	458	97.5	157	100	123	98.6	274	98.6	138	98.6	692
	Spanish	1	4	1.1	4	1	3	0	0	0.9	11	0	0	0	0	1.6	2	0	0	0.4	2	2.5	4	0	0	0.7	2	1.4	2	1.1	8
	Another language	0	0	2.2	8	1.4	4	1.9	3	1.3	15	1.5	2	0	0	1.6	2	1.6	1	1.1	5	0	0	0	0	0.7	2	0	0	0.3	2

Community Domain Risk Factor: Laws and Norms Favorable Toward Drug Use

Question	Response	County 2017										County 2019										County 2021									
		6th		8th		10th		12th		Total		6th		8th		10th		12th		Total		6th		8th		10th		12th		Total	
		%	n	%	n	%	n	%	n	%	n	%	n	%	n	%	n	%	n	%	n	%	n	%	n	%	n	%	n	%	n
If a kid drank some beer, wine, or hard liquor (for example, vodka, whiskey, gin, or rum) in your neighborhood, would he or she be caught by the police?	NO!	9.9	34	16.3	50	29.4	80	25.2	37	18.8	201	11.8	9	20.6	28	36	36	35.5	22	25.4	95	7.6	10	19.8	22	21.9	57	24.1	28	18.9	117
	no	19.7	68	39.7	122	47.8	130	55.1	81	37.4	401	25	19	47.8	65	51	51	54.8	34	45.2	169	24.4	32	43.2	48	54.2	141	60.3	70	47.1	291
	yes	37.7	130	27	83	12.5	34	15	22	25.1	269	32.9	25	20.6	28	8	8	6.5	4	17.4	65	28.2	37	28.8	32	18.5	48	8.6	10	20.6	127
	YES!	32.8	113	16.9	52	10.3	28	4.8	7	18.7	200	30.3	23	11	15	5	5	3.2	2	12	45	39.7	52	8.1	9	5.4	14	6.9	8	13.4	83
If a kid used marijuana in your neighborhood, would he or she be caught by the police?	NO!	8.4	29	13.6	43	25.7	69	20.9	31	15.9	172	10.5	8	15.7	21	37.5	36	30.6	19	22.8	84	6.1	8	17.3	19	20.7	54	25	29	17.8	110
	no	13.3	46	32	101	44.6	120	62.8	93	33.4	360	21.1	16	38.8	52	50	48	54.8	34	40.8	150	12.2	16	36.4	40	45.6	119	59.5	69	39.5	244
	yes	36.7	127	31.6	100	18.2	49	12.2	18	27.2	294	34.2	26	27.6	37	10.4	10	11.3	7	21.7	80	38.2	50	32.7	36	24.9	65	8.6	10	26.1	161
	YES!	41.6	144	22.8	72	11.5	31	4.1	6	23.4	253	34.2	26	17.9	24	2.1	2	3.2	2	14.7	54	43.5	57	13.6	15	8.8	23	6.9	8	16.7	103
How wrong would most adults (over 21) in your neighborhood think it was for kids your age to drink alcohol?	Not Wrong at All	2.3	8	4.7	15	11	30	6.7	10	5.8	63	2.7	2	5.8	8	5.1	5	4.8	3	4.8	18	2.2	3	3.6	4	5.7	15	1.7	2	3.8	24
	A Little Bit Wrong	3.1	11	10.6	34	18.8	51	22.7	34	11.9	130	5.4	4	14.6	20	27.3	27	30.6	19	18.8	70	5.1	7	13.6	15	22.2	58	33.1	39	19	119
	Wrong	15.6	55	25.3	81	27.9	76	38.7	58	24.7	270	24.3	18	37.2	51	29.3	29	33.9	21	32	119	16.9	23	29.1	32	30.3	79	31.4	37	27.4	171
	Very wrong	79	279	59.4	190	42.3	115	32	48	57.7	632	67.6	50	42.3	58	38.4	38	30.6	19	44.4	165	75.7	103	53.6	59	41.8	109	33.9	40	49.8	311
How wrong would most adults (over 21) in your neighborhood think it was for kids your age to smoke cigarettes?	Not Wrong at All	1.7	6	6.5	21	10.7	29	8.7	13	6.3	69	4	3	7.3	10	6.1	6	4.8	3	5.9	22	1.5	2	0.9	1	5.7	15	3.4	4	3.5	22
	A Little Bit Wrong	3.1	11	6.9	22	13.2	36	14.7	22	8.3	91	1.3	1	9.5	13	15.2	15	16.1	10	10.5	39	1.5	2	12.8	14	13	34	10.3	12	10	62
	Wrong	11.7	41	21.8	70	25.4	69	39.3	59	21.9	239	12	9	29.9	41	29.3	29	51.6	32	29.8	111	10.3	14	25.7	28	25.3	66	36.8	43	24.2	151
	Very wrong	83.4	292	64.8	208	50.7	138	37.3	56	63.5	694	82.7	62	53.3	73	49.5	49	27.4	17	53.9	201	86.8	118	60.6	66	55.9	146	49.6	58	62.3	388
How wrong would most adults (over 21) in your neighborhood think it was for kids your age to use marijuana?	Not Wrong at All	1.4	5	5.3	17	10.3	28	3.3	5	5	55	1.3	1	3.7	5	6	6	3.2	2	3.7	14	1.5	2	1.8	2	5.8	15	5.1	6	4	25
	A Little Bit Wrong	1.7	6	5	16	8.8	24	16	24	6.4	70	0	0	6.6	9	10	10	9.7	6	6.7	25	0.7	1	7.3	8	11.9	31	16.2	19	9.5	59
	Wrong	5.7	20	15.6	50	24.6	67	30.7	46	16.7	183	6.6	5	20.6	28	30	30	35.5	22	22.7	85	6.7	9	15.6	17	24.2	63	27.4	32	19.5	121
	Very wrong	91.2	320	74.1	237	56.3	153	50	75	71.8	785	92.1	70	69.1	94	54	54	51.6	32	66.8	250	91.1	123	75.2	82	58.1	151	51.3	60	67	416

Community Domain Risk Factor: Low Neighborhood Attachment																															
Question	Response	County 2017										County 2019										County 2021									
		6th		8th		10th		12th		Total		6th		8th		10th		12th		Total		6th		8th		10th		12th		Total	
		%	n	%	n	%	n	%	n	%	n	%	n	%	n	%	n	%	n	%	n	%	n	%	n	%	n	%	n	%	n
I like my neighborhood	NO!	5	18	11.3	36	11.3	31	7.3	11	8.7	96	7.7	6	9.4	13	17	17	3.3	2	10.1	38	8.5	11	9.8	11	8.5	22	5.1	6	8.1	50
	no	5.8	21	11.6	37	19.3	53	13.3	20	11.9	131	7.7	6	10.1	14	15	15	9.8	6	10.8	41	8.5	11	17	19	14.7	38	16.1	19	14.1	87
	yes	39.6	142	46.6	149	43.6	120	56	84	44.8	495	34.6	27	44.6	62	50	50	60.7	37	46.6	176	36.4	47	44.6	50	54.4	141	55.9	66	49.2	304
	YES!	49.6	178	30.6	98	25.8	71	23.3	35	34.6	382	50	39	36	50	18	18	26.2	16	32.5	123	46.5	60	28.6	32	22.4	58	22.9	27	28.6	177
I'd like to get out of my neighborhood	NO!	54	195	36.2	115	32.7	90	23.5	35	39.4	435	51.9	41	38.1	53	24.8	25	18	11	34.2	130	62.4	78	36	40	32.8	85	24.8	29	37.9	232
	no	29.9	108	38.7	123	32.4	89	36.9	55	34	375	29.1	23	40.3	56	36.6	37	50.8	31	38.7	147	24	30	38.7	43	37.5	97	35.9	42	34.6	212
	yes	10.5	38	15.1	48	22.2	61	26.2	39	16.9	186	8.9	7	10.1	14	20.8	21	19.7	12	14.2	54	8.8	11	17.1	19	17	44	21.4	25	16.2	99
	YES!	5.5	20	10.1	32	12.7	35	13.4	20	9.7	107	10.1	8	11.5	16	17.8	18	11.5	7	12.9	49	4.8	6	8.1	9	12.7	33	17.9	21	11.3	69
If I had to move, I would miss the neighborhood I now live in	NO!	4.5	16	11.1	36	14.3	39	11.3	17	9.8	108	8.6	7	11.5	16	13	13	8.5	5	10.8	41	10.5	14	9.9	11	10	26	10.9	13	10.3	64
	no	12.1	43	18.5	60	22.7	62	13.3	20	16.8	185	11.1	9	17.3	24	23	23	15.3	9	17.2	65	10.5	14	20.7	23	19.5	51	16	19	17.1	107
	yes	29.3	104	39.8	129	35.5	97	50.7	76	36.8	406	25.9	21	30.9	43	38	38	49.2	29	34.6	131	24.1	32	44.1	49	41.4	108	48.7	58	39.6	247
	YES!	54.1	192	30.6	99	27.5	75	24.7	37	36.6	403	54.3	44	40.3	56	26	26	27.1	16	37.5	142	54.9	73	25.2	28	29.1	76	24.4	29	33	206

Community Domain Risk Factor: Perceived Availability of Drugs and Handguns																															
Question	Response	County 2017										County 2019										County 2021									
		6th		8th		10th		12th		Total		6th		8th		10th		12th		Total		6th		8th		10th		12th		Total	
		%	n	%	n	%	n	%	n	%	n	%	n	%	n	%	n	%	n	%	n	%	n	%	n	%	n	%	n	%	n
How easy would it be for you to get any, if you wanted to get any, beer, wine, or hard liquor (for example, vodka, whiskey, gin, or rum)?	Very hard	75.9	264	53.6	171	31.5	86	13.4	20	49.7	541	63.2	48	47.5	67	25.2	26	17.7	11	39.8	152	81.5	110	40.2	45	32.5	86	21.4	25	42.3	266
	Sort of hard	12.4	43	15	48	16.1	44	10.7	16	13.9	151	17.1	13	11.3	16	13.6	14	17.7	11	14.1	54	10.4	14	22.3	25	20	53	17.1	20	17.8	112
	Sort of easy	6.6	23	17.6	56	23.1	63	26.8	40	16.7	182	11.8	9	20.6	29	21.4	22	22.6	14	19.4	74	4.4	6	21.4	24	26	69	28.2	33	21	132
	Very easy	5.2	18	13.8	44	29.3	80	49	73	19.7	215	7.9	6	20.6	29	39.8	41	41.9	26	26.7	102	3.7	5	16.1	18	21.5	57	33.3	39	18.9	119
How easy would it be for you to get any, if you wanted to get any, cigarettes?	Very hard	81.1	283	63.6	203	44.1	120	15.4	23	57.8	629	75	57	65.5	91	31.4	32	29	18	52.2	198	91	122	62.2	69	49.6	131	39.3	46	58.8	368
	Sort of hard	7.4	26	12.2	39	15.1	41	14.8	22	11.8	128	10.5	8	10.1	14	11.8	12	12.9	8	11.1	42	5.2	7	12.6	14	24.2	64	11.1	13	15.7	98
	Sort of easy	6	21	8.5	27	17.6	48	18.8	28	11.4	124	7.9	6	9.4	13	22.5	23	14.5	9	13.5	51	0.7	1	12.6	14	13.3	35	29.1	34	13.4	84
	Very easy	5.4	19	15.7	50	23.2	63	51	76	19.1	208	6.6	5	15.1	21	34.3	35	43.5	27	23.2	88	3	4	12.6	14	12.9	34	20.5	24	12.1	76
How easy would it be for you to get, if you wanted to get, a handgun?	Very hard	79.8	277	68.4	219	53.5	146	37.4	55	64.1	697	63.2	48	60.4	84	40.2	41	47.5	29	53.4	202	77.8	105	58.3	63	57.4	152	63.2	74	63	394
	Sort of hard	10.1	35	15.6	50	13.2	36	38.1	56	16.3	177	14.5	11	15.8	22	20.6	21	11.5	7	16.1	61	10.4	14	21.3	23	20.4	54	13.7	16	17.1	107
	Sort of easy	5.5	19	7.2	23	11	30	10.9	16	8.1	88	11.8	9	10.1	14	12.7	13	14.8	9	11.9	45	4.4	6	10.2	11	11.3	30	11.1	13	9.6	60
	Very easy	4.6	16	8.8	28	22.3	61	13.6	20	11.5	125	10.5	8	13.7	19	26.5	27	26.2	16	18.5	70	7.4	10	10.2	11	10.9	29	12	14	10.2	64
How easy would it be for you to get, if you wanted to get, a drug like cocaine, LSD, or amphetamines?	Very hard	96.8	335	85.9	275	70.6	192	45.6	68	80	870	92.1	70	88.6	124	67.6	69	69.4	43	80.5	306	96.3	129	86.6	97	79.5	210	72.6	85	83.1	521
	Sort of hard	1.7	6	9.7	31	14.3	39	27.5	41	10.8	117	5.3	4	2.9	4	14.7	15	14.5	9	8.4	32	2.2	3	8	9	12.5	33	19.7	23	10.8	68
	Sort of easy	0	0	2.8	9	6.6	18	18.1	27	5	54	0	0	4.3	6	5.9	6	11.3	7	5	19	0	0	2.7	3	4.2	11	2.6	3	2.7	17
	Very easy	1.4	5	1.6	5	8.5	23	8.7	13	4.2	46	2.6	2	4.3	6	11.8	12	4.8	3	6.1	23	1.5	2	2.7	3	3.8	10	5.1	6	3.3	21

Community Domain Risk Factor: Perceived Availability of Drugs and Handguns (continued)

Question	Response	County 2017										County 2019										County 2021									
		6th		8th		10th		12th		Total		6th		8th		10th		12th		Total		6th		8th		10th		12th		Total	
		%	n	%	n	%	n	%	n	%	n	%	n	%	n	%	n	%	n	%	n	%	n	%	n	%	n	%	n	%	n
How easy would it be for you to get any, if you wanted to get any, marijuana?	Very hard	94.8	328	78.4	251	53.3	146	24.2	36	69.9	761	89.2	66	76.8	106	39.2	40	33.9	21	62	233	94	126	72.3	81	58.1	154	40.2	47	65	408
	Sort of hard	2.9	10	8.8	28	14.2	39	14.8	22	9.1	99	5.4	4	8.7	12	6.9	7	12.9	8	8.2	31	4.5	6	10.7	12	19.2	51	12.8	15	13.4	84
	Sort of easy	0.9	3	6.6	21	12.4	34	20.8	31	8.2	89	2.7	2	4.3	6	18.6	19	21	13	10.6	40	0	0	10.7	12	9.4	25	19.7	23	9.6	60
	Very easy	1.4	5	6.3	20	20.1	55	40.3	60	12.9	140	2.7	2	10.1	14	35.3	36	32.3	20	19.1	72	1.5	2	6.3	7	13.2	35	27.4	32	12.1	76
If you wanted to get prescription drugs not prescribed to you, how easy would it be for you to get some?	Very hard	76.6	269	59.1	202	39.9	115	23.5	36	54.9	622	77.8	91	68.3	99	43.5	57	37.1	23	59.3	270	82.5	113	60	72	48.5	132	46.4	64	57.1	381
	Sort of hard	13.7	48	19.6	67	20.5	59	20.3	31	18.1	205	14.5	17	15.9	23	17.6	23	25.8	16	17.4	79	11.7	16	22.5	27	26.1	71	26.8	37	22.6	151
	Sort of easy	5.1	18	13.5	46	22.2	64	33.3	51	15.8	179	5.1	6	9.7	14	19.8	26	27.4	17	13.8	63	4.4	6	13.3	16	17.3	47	18.8	26	14.2	95
	Very easy	4.6	16	7.9	27	17.4	50	22.9	35	11.3	128	2.6	3	6.2	9	19.1	25	9.7	6	9.5	43	1.5	2	4.2	5	8.1	22	8	11	6	40
If you drank alcohol during the past 12 months, how did you usually get it? (Please note the data reported here are of ALL students, including non-users. Profile reports produced for PAYS report these data only of past-year users. Because these data are of ALL students, the numbers and percentages here will not align with the data presented in your profile report. In 2021, this question involved skip logic, and students reporting that they had not used alcohol in their lifetime were not shown this question. In the data, those not using in their lifetime were recoded as "Did not drink any alcohol" for this item.)	Did not drink any alcohol	91.8	280	83.6	250	72.2	171	49.2	62	78.9	763	94.5	52	85.4	82	64.2	43	65	26	78.7	203	98.7	150	88.5	108	79.5	202	76.9	90	85.3	550
	Bought it in a store	0.7	2	0.7	2	1.7	4	2.4	3	1.1	11	0	0	1	1	0	0	0	0	0.4	1	0	0	0	0	0	0	0	0	0	0
	Bought it at a restaurant, bar or club	0	0	0.3	1	2.1	5	1.6	2	0.8	8	0	0	1	1	1.5	1	0	0	0.8	2	0	0	0	0	0	0	0	0	0	0
	Bought it at a public event such as a concert or sporting event	0	0	0.3	1	1.3	3	0.8	1	0.5	5	0	0	0	0	0	0	0	0	0	0	0	0	0	0	0	0	0	0	0	0
	Gave someone money to buy it for me	0	0	2.3	7	6.8	16	15.9	20	4.4	43	0	0	2.1	2	14.9	10	7.5	3	5.8	15	0	0	0	0	10.4	8	18	9	9.8	17
	Parents provided it to me	1	3	4.7	14	5.1	12	15.1	19	5	48	3.6	2	6.3	6	11.9	8	10	4	7.8	20	20	3	9.4	3	20.8	16	10	5	15.5	27
	Friends' parents provided it to me	0.3	1	3.7	11	3.8	9	11.1	14	3.6	35	0	0	2.1	2	4.5	3	5	2	2.7	7	0	0	6.3	2	15.6	12	16	8	12.6	22
	Friends, brothers, or sisters over 21 provided it to me	0	0	2.3	7	5.9	14	19	24	4.7	45	0	0	2.1	2	9	6	2.5	1	3.5	9	0	0	9.4	3	14.3	11	22	11	14.4	25
	Friends, brothers, or sisters under 21 provided it to me	0	0	1	3	3.4	8	8.7	11	2.3	22	0	0	1	1	3	2	2.5	1	1.6	4	0	0	9.4	3	6.5	5	10	5	7.5	13
	Other relatives (uncles, aunts, cousins, grandparents, etc.) provided it to me	0.3	1	4	12	5.1	12	11.9	15	4.1	40	1.8	1	3.1	3	7.5	5	7.5	3	4.7	12	0	0	3.1	1	15.6	12	10	5	10.3	18
	Other source provided it to me	0.3	1	3.7	11	7.6	18	11.1	14	4.6	44	1.8	1	5.2	5	6	4	17.5	7	6.6	17	0	0	18.8	6	15.6	12	10	5	13.2	23
Took without permission, stole, or found it (my home, friend's home, store, etc.)	0.3	1	5.7	17	11.4	27	12.7	16	6.3	61	3.6	2	4.2	4	19.4	13	7.5	3	8.5	22	0	0	25	8	27.3	21	10	5	19.5	34	
If you used any prescription drugs without a prescription during the last 12 months, how did you get them? (Please note the data reported here are of ALL students, including non-users. Profile reports produced for PAYS report these data only of past-year users. Because these data are of ALL students, the numbers and percentages here will not align with the data presented in your profile report.)	I did not take any prescription drugs without a doctor's prescription	90.5	276	91.3	273	87.8	208	91.3	115	90.2	872	100	52	96.9	93	88.2	60	93	40	94.6	245	97.5	119	97.2	103	95.7	200	96.7	87	96.6	509
	Took them from a family member living in my home	1.3	4	1.3	4	3.8	9	2.4	3	2.1	20	0	0	2.1	2	7.4	5	4.7	2	3.5	9	0.8	1	0.9	1	2.4	5	0	0	1.3	7
	Took them from other relatives not living in my home	0	0	0.3	1	1.7	4	0.8	1	0.6	6	0	0	0	0	2.9	2	0	0	0.8	2	0	0	1.9	2	0	0	0	0	0.4	2
	Took them from someone not related to me	0	0	0.3	1	1.7	4	0.8	1	0.6	6	0	0	0	0	1.5	1	0	0	0.4	1	0	0	0.9	1	1.4	3	0	0	0.8	4
	A friend or family member gave them to me	0	0	3.3	10	3	7	5.6	7	2.5	24	0	0	1	1	2.9	2	0	0	1.2	3	0.8	1	3.8	4	0.5	1	3.3	3	1.7	9
	Bought them from someone	0.3	1	1	3	3	7	1.6	2	1.3	13	0	0	0	0	2.9	2	2.3	1	1.2	3	0	0	0.9	1	0.5	1	0	0	0.4	2
	Ordered them over the Internet	0	0	0	0	1.3	3	1.6	2	0.5	5	0	0	0	0	0	0	0	0	0	0	0	0.8	1	0.9	1	0.5	1	0	0	0.6

Community Domain Protective Factor: Rewards for Prosocial Involvement

Question	Response	County 2017										County 2019										County 2021									
		6th		8th		10th		12th		Total		6th		8th		10th		12th		Total		6th		8th		10th		12th		Total	
		%	n	%	n	%	n	%	n	%	n	%	n	%	n	%	n	%	n	%	n	%	n	%	n	%	n	%	n	%	n
My neighbors notice when I am doing a good job and let me know	NO!	25.5	91	40.3	131	42.7	117	31.3	47	34.9	386	32.9	26	37.6	53	44.4	44	32.8	20	37.6	143	44.2	57	32.4	36	39.4	104	37.8	45	38.8	242
	no	37	132	37.8	123	33.2	91	45.3	68	37.4	414	30.4	24	44.7	63	37.4	37	44.3	27	39.7	151	31	40	47.7	53	37.1	98	42.9	51	38.8	242
	yes	26.1	93	17.2	56	16.4	45	18	27	20	221	20.3	16	11.3	16	14.1	14	18	11	15	57	15.5	20	11.7	13	18.6	49	16	19	16.2	101
	YES!	11.5	41	4.6	15	7.7	21	5.3	8	7.7	85	16.5	13	6.4	9	4	4	4.9	3	7.6	29	9.3	12	8.1	9	4.9	13	3.4	4	6.1	38
There are people in my neighborhood who are proud of me when I do something well	NO!	20.9	73	31.6	102	30.7	84	24	36	26.9	295	22.2	18	29	40	26.5	26	23	14	25.9	98	34.9	44	30.6	34	30.4	80	31.1	37	31.5	195
	no	25.5	89	34.1	110	33.2	91	30.7	46	30.7	336	27.2	22	35.5	49	41.8	41	26.2	16	33.9	128	27.8	35	33.3	37	30.4	80	28.6	34	30	186
	yes	37.5	131	27.9	90	25.9	71	34.7	52	31.4	344	25.9	21	26.1	36	23.5	23	39.3	24	27.5	104	22.2	28	27	30	31.2	82	31.9	38	28.8	178
	YES!	16	56	6.5	21	10.2	28	10.7	16	11	121	24.7	20	9.4	13	8.2	8	11.5	7	12.7	48	15.1	19	9	10	8	21	8.4	10	9.7	60
There are people in my neighborhood who encourage me to do my best	NO!	14.6	51	26	84	28.9	79	22	33	22.5	247	12.7	10	21.9	30	26.3	26	20	12	20.8	78	26.2	34	24.3	27	23.9	62	24.4	29	24.6	152
	no	18.9	66	28.2	91	28.6	78	29.3	44	25.5	279	21.5	17	29.2	40	32.3	32	25	15	27.7	104	26.2	34	34.2	38	29.7	77	26.9	32	29.2	181
	yes	42.9	150	33.4	108	28.6	78	36.7	55	35.7	391	35.4	28	35.8	49	32.3	32	41.7	25	35.7	134	26.2	34	27	30	34.7	90	37.8	45	32.1	199
	YES!	23.7	83	12.4	40	13.9	38	12	18	16.3	179	30.4	24	13.1	18	9.1	9	13.3	8	15.7	59	21.5	28	14.4	16	11.6	30	10.9	13	14.1	87

School Domain Risk Factor: Academic Failure

Question	Response	County 2017										County 2019										County 2021									
		6th		8th		10th		12th		Total		6th		8th		10th		12th		Total		6th		8th		10th		12th		Total	
		%	n	%	n	%	n	%	n	%	n	%	n	%	n	%	n	%	n	%	n	%	n	%	n	%	n	%	n	%	n
Putting them all together, what were your grades like last year?	Mostly A's	66.3	248	46.4	154	44.9	124	62.7	94	54.8	620	55.8	53	54.6	77	44.6	50	58.1	36	52.7	216	47.8	65	37.1	43	48	129	51.7	62	46.6	299
	Mostly B's	26.5	99	31.6	105	36.2	100	25.3	38	30.2	342	35.8	34	24.8	35	26.8	30	22.6	14	27.6	113	41.2	56	39.7	46	30.9	83	28.3	34	34.2	219
	Mostly C's	5.3	20	14.8	49	12.7	35	9.3	14	10.4	118	7.4	7	14.2	20	17.9	20	11.3	7	13.2	54	7.4	10	14.7	17	9.7	26	12.5	15	10.6	68
	Mostly D's	1.9	7	6.3	21	5.1	14	2	3	4	45	1.1	1	4.3	6	7.1	8	6.5	4	4.6	19	1.5	2	3.4	4	8.6	23	5.8	7	5.6	36
	Mostly F's	0	0	0.9	3	1.1	3	0.7	1	0.6	7	0	0	2.1	3	3.6	4	1.6	1	2	8	2.2	3	5.2	6	3	8	1.7	2	3	19
Are most of your school grades better than the grades of most students in your class?	NO!	7.5	26	9.1	30	10	28	5.4	8	8.3	92	8.8	8	11.9	17	8.4	9	6.5	4	9.4	38	9.5	12	13.4	15	11.3	30	3.3	4	9.8	61
	no	22.6	78	24.5	81	24.7	69	15.4	23	22.8	251	20.9	19	18.2	26	27.1	29	21	13	21.6	87	35.7	45	26.8	30	25.2	67	28.3	34	28.2	176
	yes	54.5	188	50.6	167	43.7	122	53.7	80	50.5	557	45.1	41	44.1	63	39.3	42	46.8	29	43.4	175	44.4	56	47.3	53	46.6	124	37.5	45	44.6	278
	YES!	15.4	53	15.8	52	21.5	60	25.5	38	18.4	203	25.3	23	25.9	37	25.2	27	25.8	16	25.6	103	10.3	13	12.5	14	16.9	45	30.8	37	17.5	109

School Domain Risk Factor: Low Commitment to School

Question	Response	County 2017										County 2019										County 2021									
		6th		8th		10th		12th		Total		6th		8th		10th		12th		Total		6th		8th		10th		12th		Total	
		%	n	%	n	%	n	%	n	%	n	%	n	%	n	%	n	%	n	%	n	%	n	%	n	%	n	%	n	%	n
During the last four weeks, how many whole days of school have you missed because you skipped or cut?	None	92.6	350	91.8	313	77.6	218	69.3	104	85.7	985	89.1	90	83.6	122	73.7	84	67.2	41	79.9	337	88.3	121	80.3	94	87	234	88.4	107	86.3	556
	1 day	4.5	17	5.6	19	13.2	37	18.7	28	8.8	101	8.9	9	11	16	9.6	11	14.8	9	10.7	45	5.8	8	10.3	12	6.3	17	6.6	8	7	45
	2 days	0.5	2	1.8	6	3.9	11	7.3	11	2.6	30	1	1	3.4	5	7	8	8.2	5	4.5	19	3.6	5	4.3	5	3.7	10	3.3	4	3.7	24
	3 days	0.8	3	0.6	2	3.2	9	0	0	1.2	14	1	1	1.4	2	3.5	4	1.6	1	1.9	8	0	0	2.6	3	1.5	4	0	0	1.1	7
	4 to 5 days	1.6	6	0	0	1.1	3	4	6	1.3	15	0	0	0	0	3.5	4	6.6	4	1.9	8	0.7	1	1.7	2	0.7	2	0	0	0.8	5
	6 to 10 days	0	0	0.3	1	0.7	2	0.7	1	0.3	4	0	0	0.7	1	1.8	2	0	0	0.7	3	1.5	2	0	0	0	0	0.8	1	0.5	3
	11 or more days	0	0	0	0	0.4	1	0	0	0.1	1	0	0	0	0	0.9	1	1.6	1	0.5	2	0	0	0.9	1	0.7	2	0.8	1	0.6	4
How important do you think the things you are learning in school are going to be for your later life?	Very important	55.3	208	31.4	106	27.4	77	27.8	42	37.8	433	47.4	46	32.4	47	21.4	24	19.7	12	31.1	129	46.7	64	22.4	26	13.7	37	14	17	22.4	144
	Quite important	25.8	97	28.4	96	21.4	60	30.5	46	26.1	299	23.7	23	18.6	27	19.6	22	26.2	16	21.2	88	24.8	34	16.4	19	17.4	47	21.5	26	19.6	126
	Fairly important	11.4	43	19.8	67	24.6	69	21.2	32	18.4	211	12.4	12	25.5	37	27.7	31	34.4	21	24.3	101	19	26	25.9	30	30.4	82	27.3	33	26.6	171
	Slightly important	5.3	20	13.9	47	18.9	53	17.2	26	12.7	146	14.4	14	15.9	23	19.6	22	14.8	9	16.4	68	9.5	13	25.9	30	28.9	78	25.6	31	23.6	152
	Not at all important	2.1	8	6.5	22	7.8	22	3.3	5	5	57	2.1	2	7.6	11	11.6	13	4.9	3	7	29	0	0	9.5	11	9.6	26	11.6	14	7.9	51
How interesting are most of your courses to you?	Very interesting and stimulating	29.5	108	13.1	44	14.6	41	18	27	19.4	220	24.7	23	10.3	15	14.4	16	19.4	12	16.1	66	23.9	32	6.9	8	9.3	25	9.9	12	12	77
	Quite interesting	32.8	120	24.4	82	22.1	62	26.7	40	26.9	304	28	26	22.1	32	22.5	25	25.8	16	24.1	99	30.6	41	19.8	23	20	54	24.8	30	23.1	148
	Fairly interesting	27	99	33.9	114	36.8	103	36	54	32.7	370	34.4	32	34.5	50	31.5	35	40.3	25	34.5	142	27.6	37	32.8	38	39.3	106	43	52	36.3	233
	Slightly Dull	7.4	27	17.6	59	17.5	49	16.7	25	14.1	160	8.6	8	15.2	22	23.4	26	8.1	5	14.8	61	10.4	14	29.3	34	20.4	55	13.2	16	18.6	119
	Very Dull	3.3	12	11	37	8.9	25	2.7	4	6.9	78	4.3	4	17.9	26	8.1	9	6.5	4	10.5	43	7.5	10	11.2	13	11.1	30	9.1	11	10	64
How often do you feel that the school work you are assigned is meaningful and important?	Never	7.4	27	9.6	32	15.3	42	6	9	9.8	110	10.4	10	14.6	21	16.7	18	12.9	8	13.9	57	8.8	12	11.1	13	15.6	42	15.7	19	13.4	86
	Seldom	5.2	19	14.2	47	23.7	65	26.5	40	15.2	171	2.1	2	11.8	17	17.6	19	27.4	17	13.4	55	3.7	5	12	14	20.8	56	15.7	19	14.6	94
	Sometimes	19.3	71	28.3	94	28.8	79	39.1	59	27	303	19.8	19	33.3	48	42.6	46	29	18	32	131	19.9	27	41.9	49	38.3	103	41.3	50	35.6	229
	Often	33.2	122	27.1	90	20.1	55	17.9	27	26.2	294	30.2	29	21.5	31	16.7	18	25.8	16	22.9	94	33.1	45	23.1	27	16.7	45	19.8	24	21.9	141
	Almost Always	34.9	128	20.8	69	12	33	10.6	16	21.9	246	37.5	36	18.8	27	6.5	7	4.8	3	17.8	73	34.6	47	12	14	8.6	23	7.4	9	14.5	93
Now thinking back over the past year in school, how often did you enjoy being in school?	Never	7.4	28	12.8	43	16.1	45	4	6	10.7	122	9.3	9	19.9	29	19.4	21	9.8	6	15.8	65	10.9	15	20.7	24	16.4	44	16.4	20	16	103
	Seldom	5.5	21	17.2	58	17.9	50	16	24	13.4	153	9.3	9	9.6	14	13	14	9.8	6	10.4	43	7.2	10	12.9	15	16	43	10.7	13	12.6	81
	Sometimes	28.8	109	29.4	99	30.5	85	42	63	31.1	356	36.1	35	36.3	53	37	40	37.7	23	36.7	151	28.3	39	33.6	39	35.4	95	43.4	53	35.1	226
	Often	29.8	113	27	91	22.2	62	28	42	26.9	308	23.7	23	21.9	32	23.1	25	34.4	21	24.5	101	27.5	38	24.1	28	26.1	70	22.1	27	25.3	163
	Almost Always	28.5	108	13.6	46	13.3	37	10	15	18	206	21.6	21	12.3	18	7.4	8	8.2	5	12.6	52	26.1	36	8.6	10	6	16	7.4	9	11	71
Now thinking back over the past year in school, how often did you hate being in school?	Never	27.9	105	13.6	46	12.5	35	8.7	13	17.4	199	25.3	24	15.2	22	7.4	8	11.5	7	14.9	61	28.3	39	5.2	6	7.5	20	5.9	7	11.2	72
	Seldom	28.4	107	19.9	67	20.4	57	26	39	23.6	270	12.6	12	17.2	25	15.7	17	24.6	15	16.9	69	18.8	26	19	22	22	59	25.2	30	21.4	137
	Sometimes	27.3	103	32.3	109	28.6	80	36	54	30.2	346	30.5	29	30.3	44	36.1	39	41	25	33.5	137	26.1	36	30.2	35	30.2	81	35.3	42	30.3	194
	Often	10.3	39	18.7	63	22.1	62	22.7	34	17.3	198	24.2	23	20	29	17.6	19	14.8	9	19.6	80	11.6	16	25	29	20.1	54	17.6	21	18.7	120
	Almost Always	6.1	23	15.4	52	16.4	46	6.7	10	11.5	131	7.4	7	17.2	25	23.1	25	8.2	5	15.2	62	15.2	21	20.7	24	20.1	54	16	19	18.4	118

School Domain Risk Factor: Low Commitment to School (continued)

Question	Response	County 2017										County 2019										County 2021									
		6th		8th		10th		12th		Total		6th		8th		10th		12th		Total		6th		8th		10th		12th		Total	
		%	n	%	n	%	n	%	n	%	n	%	n	%	n	%	n	%	n	%	n	%	n	%	n	%	n	%	n	%	n
Now thinking back over the past year in school, how often did you try to do best work in school?	Never	1.1	4	2.7	9	4.3	12	2.7	4	2.5	29	0	0	7.5	11	2.8	3	0	0	3.4	14	0.7	1	5.1	6	3	8	1.7	2	2.6	17
	Seldom	0.8	3	2.4	8	5.8	16	6.1	9	3.2	36	1.1	1	3.4	5	5.6	6	1.6	1	3.2	13	0.7	1	5.1	6	4.5	12	6.6	8	4.2	27
	Sometimes	4.2	16	14.6	49	14.7	41	12.2	18	10.9	124	7.4	7	13.7	20	23.1	25	19.7	12	15.6	64	3.6	5	19.7	23	14.6	39	15.7	19	13.4	86
	Often	13.2	50	21.7	73	31.3	87	27	40	21.9	250	21.1	20	26	38	29.6	32	39.3	24	27.8	114	21.2	29	26.5	31	34.3	92	34.7	42	30.2	194
	Almost Always	80.7	306	58.6	197	43.9	122	52	77	61.5	702	70.5	67	49.3	72	38.9	42	39.3	24	50	205	73.7	101	43.6	51	43.7	117	41.3	50	49.6	319

School Domain Protective Factor: Opportunities for Prosocial Involvement

Question	Response	County 2017										County 2019										County 2021									
		6th		8th		10th		12th		Total		6th		8th		10th		12th		Total		6th		8th		10th		12th		Total	
		%	n	%	n	%	n	%	n	%	n	%	n	%	n	%	n	%	n	%	n	%	n	%	n	%	n	%	n	%	n
Teachers ask me to work on special classroom projects	NO!	12.4	46	15.5	50	21.9	61	12.8	19	15.7	176	22	20	13.3	19	10.4	11	6.7	4	13.5	54	27.5	36	23.4	26	15.5	41	9.4	11	18.3	114
	no	35.5	132	47.1	152	39.8	111	43.6	65	41	460	30.8	28	38.5	55	52.8	56	45	27	41.5	166	43.5	57	47.7	53	49.4	131	52.1	61	48.4	302
	yes	34.4	128	27.9	90	31.2	87	34.9	52	31.8	357	31.9	29	33.6	48	31.1	33	43.3	26	34	136	22.1	29	24.3	27	29.4	78	29.1	34	26.9	168
	YES!	17.7	66	9.6	31	7.2	20	8.7	13	11.6	130	15.4	14	14.7	21	5.7	6	5	3	11	44	6.9	9	4.5	5	5.7	15	9.4	11	6.4	40
There are lots of chances for students in my school to talk one-on-one with a teacher	NO!	5.3	19	6.7	22	9.7	27	2	3	6.4	71	3.3	3	8.5	12	11.3	12	5	3	7.5	30	14.4	18	8.9	10	7.6	20	3.3	4	8.4	52
	no	14.5	52	17.1	56	14.8	41	9.3	14	14.6	163	26.7	24	16.2	23	20.8	22	21.7	13	20.6	82	24	30	17	19	15.6	41	12.5	15	17	105
	yes	42.9	154	50.8	166	50.5	140	50	75	48.1	535	32.2	29	52.8	75	53.8	57	53.3	32	48.5	193	35.2	44	51.8	58	55.7	146	55.8	67	50.9	315
	YES!	37.3	134	25.4	83	24.9	69	38.7	58	30.9	344	37.8	34	22.5	32	14.2	15	20	12	23.4	93	26.4	33	22.3	25	21	55	28.3	34	23.7	147
I have lots of chances to be part of class discussions or activities	NO!	1.6	6	2.7	9	6.5	18	2.7	4	3.3	37	4.6	4	4.2	6	3.8	4	3.3	2	4	16	10.7	14	7.1	8	3.8	10	0.8	1	5.3	33
	no	10.8	40	9.6	32	14.7	41	3.3	5	10.4	118	13.8	12	10.4	15	15.2	16	14.8	9	13.1	52	9.9	13	11.6	13	9.1	24	6.7	8	9.3	58
	yes	43	160	49.7	166	49.8	139	55.3	83	48.3	548	39.1	34	54.9	79	60	63	60.7	37	53.7	213	41.2	54	52.7	59	62	163	58	69	55.2	345
	YES!	44.6	166	38	127	29	81	38.7	58	38.1	432	42.5	37	30.6	44	21	22	21.3	13	29.2	116	38.2	50	28.6	32	25.1	66	34.5	41	30.2	189
In my school, students have lots of chances to help decide things like class activities and rules	NO!	6.8	25	12.1	39	18.3	51	10	15	11.6	130	10.3	9	12	17	16.5	17	16.4	10	13.5	53	12.2	16	19.8	22	17.1	45	12.6	15	15.7	98
	no	26.4	97	38.2	123	32.4	90	37.3	56	32.8	366	32.2	28	30.3	43	45.6	47	45.9	28	37.2	146	29	38	31.5	35	41.4	109	40.3	48	36.9	230
	yes	44.4	163	37.6	121	36	100	40.7	61	39.8	445	35.6	31	41.5	59	28.2	29	31.1	19	35.1	138	41.2	54	34.2	38	31.9	84	38.7	46	35.6	222
	YES!	22.3	82	12.1	39	13.3	37	12	18	15.8	176	21.8	19	16.2	23	9.7	10	6.6	4	14.2	56	17.6	23	14.4	16	9.5	25	8.4	10	11.9	74
There are lots of chances for students in my school to get involved in sports, clubs, and other school activities outside of class	NO!	1.9	7	3	10	4	11	1.3	2	2.6	30	1.2	1	1.4	2	3.8	4	3.2	2	2.3	9	6.9	9	5.5	6	3	8	0	0	3.7	23
	no	3.7	14	4.2	14	6.1	17	3.3	5	4.4	50	8.2	7	4.2	6	2.9	3	1.6	1	4.3	17	6.2	8	8.3	9	2.7	7	1.7	2	4.2	26
	yes	28.8	108	37.5	125	38.5	107	38	57	34.9	397	36.5	31	41	59	51	53	40.3	25	42.5	168	33.8	44	38.5	42	45.6	120	37	44	40.3	250
	YES!	65.6	246	55.3	184	51.4	143	57.3	86	58	659	54.1	46	53.5	77	42.3	44	54.8	34	50.9	201	53.1	69	47.7	52	48.7	128	61.3	73	51.9	322

School Domain Protective Factor: Opportunities for Prosocial Involvement (continued)

Question	Response	County 2017										County 2019										County 2021									
		6th		8th		10th		12th		Total		6th		8th		10th		12th		Total		6th		8th		10th		12th		Total	
		%	n	%	n	%	n	%	n	%	n	%	n	%	n	%	n	%	n	%	n	%	n	%	n	%	n	%	n	%	n
In the past 12 months, in which of the following activities did you participate?	Organized community activities (such as scouting, 4H, service clubs, YMCA, etc)	16.6	53	17.5	52	23.8	59	22.1	27	19.4	191	20.6	13	25.3	23	25.6	20	28.6	12	24.8	68	14.3	18	17.8	19	21.4	45	24.7	21	19.5	103
	Family supported activities or hobbies (such as dance, gymnastics, hiking, biking, skating, etc.)	47.5	152	37.7	112	37.9	94	35.2	43	40.6	401	49.2	31	34.1	31	30.8	24	31	13	36.1	99	34.9	44	39.3	42	46.7	98	43.5	37	41.9	221
	School sponsored activities (such as sports, music, clubs, after school programs, etc.)	51.9	166	55.6	165	61.3	152	72.1	88	57.9	571	49.2	31	56	51	53.8	42	73.8	31	56.6	155	32.5	41	55.1	59	58.6	123	71.8	61	53.8	284
	Faith-based activities (such as choir, youth group, mission, church leagues, etc)	24.4	78	28.6	85	29	72	33.6	41	28	276	41.3	26	35.2	32	25.6	20	33.3	14	33.6	92	19.8	25	31.8	34	29	61	22.4	19	26.3	139
	Job, employed	2.2	7	7.1	21	28.2	70	59.8	73	17.3	171	4.8	3	8.8	8	28.2	22	66.7	28	22.3	61	4	5	12.1	13	31	65	65.9	56	26.3	139
	Volunteer	13.8	44	15.2	45	29	72	40.2	49	21.3	210	17.5	11	19.8	18	26.9	21	40.5	17	24.5	67	11.9	15	9.3	10	25.2	53	35.3	30	20.5	108
	Other activities	30	96	24.6	73	22.6	56	24.6	30	25.8	255	39.7	25	29.7	27	19.2	15	31	13	29.2	80	21.4	27	25.2	27	22.9	48	29.4	25	24.1	127
	I do not participate	15.9	51	20.9	62	14.5	36	8.2	10	16.1	159	6.3	4	20.9	19	20.5	16	14.3	6	16.4	45	27.8	35	17.8	19	13.3	28	10.6	9	17.2	91

School Domain Protective Factor: Rewards for Prosocial Involvement

Question	Response	County 2017										County 2019										County 2021									
		6th		8th		10th		12th		Total		6th		8th		10th		12th		Total		6th		8th		10th		12th		Total	
		%	n	%	n	%	n	%	n	%	n	%	n	%	n	%	n	%	n	%	n	%	n	%	n	%	n	%	n	%	n
My teacher(s) notices when I am doing a good job and lets me know about it	NO!	3.2	12	9.7	32	11.5	32	4.7	7	7.4	83	1.2	1	8.3	12	10.7	11	11.5	7	7.9	31	6.8	9	11.6	13	9.2	24	8.4	10	9	56
	no	8.1	30	27.9	92	23	64	27.5	41	20.1	227	22.1	19	22.9	33	39.8	41	21.3	13	26.9	106	12.1	16	22.3	25	30.3	79	22.7	27	23.6	147
	yes	51.9	193	47.3	156	47.5	132	50.3	75	49.2	556	41.9	36	47.2	68	41.7	43	57.4	35	46.2	182	47	62	42	47	45.2	118	55.5	66	47	293
	YES!	36.8	137	15.2	50	18	50	17.4	26	23.3	263	34.9	30	21.5	31	7.8	8	9.8	6	19	75	34.1	45	24.1	27	15.3	40	13.4	16	20.5	128
I feel safe at my school	NO!	1.1	4	6.7	22	10.4	29	2.7	4	5.3	59	0	0	10.1	14	9.8	10	0	0	6.2	24	6	8	5.5	6	6.1	16	5.1	6	5.8	36
	no	4.6	17	9.2	30	10.1	28	6.1	9	7.5	84	10.8	9	9.4	13	21.6	22	6.5	4	12.4	48	5.3	7	18.3	20	12.2	32	9.3	11	11.2	70
	yes	31	115	50.6	165	52.9	147	58.5	86	45.7	513	34.9	29	59.7	83	52.9	54	69.4	43	54.1	209	30.8	41	56	61	56.3	148	61.9	73	51.8	323
	YES!	63.3	235	33.4	109	26.6	74	32.7	48	41.5	466	54.2	45	20.9	29	15.7	16	24.2	15	27.2	105	57.9	77	20.2	22	25.5	67	23.7	28	31.1	194
The school lets my parents know when I have done something well	NO!	8	29	24.6	81	26.3	73	19.3	29	18.9	212	12.5	10	19.9	28	28.4	29	23	14	21.1	81	13.3	17	22.9	25	21.9	57	26.9	32	21.3	131
	no	26.6	97	39.8	131	38.1	106	38	57	34.9	391	33.8	27	43.3	61	48	49	34.4	21	41.1	158	35.9	46	33	36	48.1	125	45.4	54	42.4	261
	yes	42	153	25.2	83	24.8	69	33.3	50	31.7	355	25	20	23.4	33	16.7	17	36.1	22	24	92	32.8	42	32.1	35	22.3	58	21	25	26	160
	YES!	23.4	85	10.3	34	10.8	30	9.3	14	14.5	163	28.7	23	13.5	19	6.9	7	6.6	4	13.8	53	18	23	11.9	13	7.7	20	6.7	8	10.4	64
My teachers praise me when I work hard in school	NO!	3.6	13	15.2	50	17.6	49	7.4	11	11	123	14.7	11	17.3	24	14.7	15	11.5	7	15.1	57	8.6	11	17	19	14.8	39	11.8	14	13.3	83
	no	19.6	71	33.8	111	29.5	82	39.6	59	28.9	323	16	12	31.7	44	42.2	43	34.4	21	31.8	120	25	32	34.8	39	36.5	96	38.7	46	34.2	213
	yes	46.8	170	39.3	129	38.5	107	40.9	61	41.8	467	40	30	36.7	51	34.3	35	45.9	28	38.2	144	43	55	33	37	40.3	106	37	44	38.9	242
	YES!	30	109	11.6	38	14.4	40	12.1	18	18.3	205	29.3	22	14.4	20	8.8	9	8.2	5	14.9	56	23.4	30	15.2	17	8.4	22	12.6	15	13.5	84

Family Domain Risk Factor: Family Conflict

Question	Response	County 2017										County 2019										County 2021									
		6th		8th		10th		12th		Total		6th		8th		10th		12th		Total		6th		8th		10th		12th		Total	
		%	n	%	n	%	n	%	n	%	n	%	n	%	n	%	n	%	n	%	n	%	n	%	n	%	n	%	n	%	n
People in my family often insult or yell at each other.	NO!	44.6	158	28.2	96	20.2	56	26	39	31.1	349	41.6	37	32.9	46	22.6	24	17.5	11	29.6	118	51.9	68	33.3	36	24.2	64	30.2	35	32.8	203
	no	34.2	121	39.9	136	45.1	125	44.7	67	40	449	28.1	25	43.6	61	40.6	43	42.9	27	39.2	156	29	38	44.4	48	43.2	114	42.2	49	40.2	249
	yes	13.6	48	21.7	74	19.9	55	18.7	28	18.3	205	19.1	17	12.1	17	23.6	25	31.7	20	19.8	79	14.5	19	15.7	17	24.6	65	16.4	19	19.4	120
	YES!	7.6	27	10.3	35	14.8	41	10.7	16	10.6	119	11.2	10	11.4	16	13.2	14	7.9	5	11.3	45	4.6	6	6.5	7	8	21	11.2	13	7.6	47
We argue about the same things in my family over and over.	NO!	39.6	139	31.2	106	21.1	58	22.7	34	30.2	337	41.6	37	35.5	50	20	21	23.8	15	30.9	123	53.8	70	29.9	32	23	61	29.3	34	31.9	197
	no	36.5	128	35.6	121	35.3	97	40	60	36.4	406	29.2	26	31.2	44	32.4	34	31.7	20	31.2	124	30	39	39.3	42	40	106	35.3	41	36.9	228
	yes	15.7	55	25.6	87	29.5	81	25.3	38	23.4	261	21.3	19	23.4	33	38.1	40	33.3	21	28.4	113	8.5	11	23.4	25	27.9	74	25	29	22.5	139
	YES!	8.3	29	7.6	26	14.2	39	12	18	10	112	7.9	7	9.9	14	9.5	10	11.1	7	9.5	38	7.7	10	7.5	8	9.1	24	10.3	12	8.7	54
People in my family have serious arguments.	NO!	55.4	195	34.6	118	27.7	76	33.3	50	39.3	439	47.8	43	40.4	57	26.7	28	32.3	20	37.2	148	61.1	80	41.7	45	27.7	73	37.1	43	38.9	241
	no	30.1	106	39.3	134	41.6	114	42.7	64	37.4	418	30	27	39	55	39	41	38.7	24	36.9	147	22.9	30	34.3	37	45.5	120	37.9	44	37.3	231
	yes	7.7	27	17.6	60	17.5	48	15.3	23	14.1	158	13.3	12	14.2	20	25.7	27	21	13	18.1	72	10.7	14	15.7	17	18.6	49	15.5	18	15.8	98
	YES!	6.8	24	8.5	29	13.1	36	8.7	13	9.1	102	8.9	8	6.4	9	8.6	9	8.1	5	7.8	31	5.3	7	8.3	9	8.3	22	9.5	11	7.9	49

Family Domain Risk Factor: Family History of Antisocial Behavior

Question	Response	County 2017										County 2019										County 2021									
		6th		8th		10th		12th		Total		6th		8th		10th		12th		Total		6th		8th		10th		12th		Total	
		%	n	%	n	%	n	%	n	%	n	%	n	%	n	%	n	%	n	%	n	%	n	%	n	%	n	%	n	%	n
How many of your brothers or sisters ever:																															
Drank beer, wine or hard liquor (for example, vodka, whiskey or gin)?	I don't have any	18.2	64	11.7	39	20.5	57	8.7	13	15.6	173	10	9	14.3	20	12.5	13	12.7	8	12.6	50	30	39	28.2	31	17.6	46	12.2	14	21.1	130
	None	73.8	259	67.4	225	52.2	145	53	79	63.7	708	77.8	70	60	84	55.8	58	65.1	41	63.7	253	60	78	54.5	60	58.4	153	59.1	68	58.2	359
	1	6	21	11.7	39	15.1	42	18.8	28	11.7	130	7.8	7	15.7	22	16.3	17	9.5	6	13.1	52	7.7	10	9.1	10	13.7	36	18.3	21	12.5	77
	2	1.7	6	5.1	17	6.8	19	10.7	16	5.2	58	3.3	3	5.7	8	9.6	10	7.9	5	6.5	26	0	0	3.6	4	6.1	16	7	8	4.5	28
	3 or 4	0	0	2.4	8	2.5	7	8.1	12	2.4	27	0	0	2.9	4	3.8	4	4.8	3	2.8	11	0.8	1	3.6	4	2.7	7	3.5	4	2.6	16
	5 or more	0.3	1	1.8	6	2.9	8	0.7	1	1.4	16	1.1	1	1.4	2	1.9	2	0	0	1.3	5	1.5	2	0.9	1	1.5	4	0	0	1.1	7
How many of your brothers or sisters ever:																															
Smoked cigarettes?	I don't have any	18.6	65	13.4	45	21.5	60	8	12	16.4	182	12.5	11	14.4	20	13.5	14	12.9	8	13.5	53	28.5	37	31.2	34	18	47	12.9	15	21.6	133
	None	72.2	252	67.8	227	58.1	162	67.3	101	66.7	742	73.9	65	60.4	84	63.5	66	64.5	40	64.9	255	70	91	55	60	69	180	65.5	76	66.1	407
	1	5.4	19	10.7	36	10.8	30	13.3	20	9.4	105	10.2	9	16.5	23	8.7	9	17.7	11	13.2	52	0.8	1	11	12	6.1	16	14.7	17	7.5	46
	2	1.1	4	5.1	17	5.4	15	8.7	13	4.4	49	1.1	1	4.3	6	10.6	11	1.6	1	4.8	19	0	0	2.8	3	3.8	10	5.2	6	3.1	19
	3 or 4	1.7	6	1.5	5	1.8	5	0.7	1	1.5	17	1.1	1	2.9	4	1.9	2	3.2	2	2.3	9	0	0	0	0	1.5	4	1.7	2	1	6
	5 or more	0.9	3	1.5	5	2.5	7	2	3	1.6	18	1.1	1	1.4	2	1.9	2	0	0	1.3	5	0.8	1	0	0	1.5	4	0	0	0.8	5

Family Domain Risk Factor: Family History of Antisocial Behavior (continued)

Question	Response	County 2017										County 2019										County 2021										
		6th		8th		10th		12th		Total		6th		8th		10th		12th		Total		6th		8th		10th		12th		Total		
		%	n	%	n	%	n	%	n	%	n	%	n	%	n	%	n	%	n	%	n	%	n	%	n	%	n	%	n	%	n	
How many of your brothers or sisters ever:																																
Used marijuana?	I don't have any	18.8	66	13.8	46	23.6	65	8.7	13	17.1	190	12.6	11	15.8	22	13.3	14	11.5	7	13.8	54	28.1	36	31.2	34	17.9	47	12.2	14	21.3	131	
	None	78.9	277	76	253	61.5	169	66.7	100	72	799	83.9	73	69.1	96	65.7	69	70.5	43	71.7	281	71.9	92	64.2	70	65.6	172	60	69	65.6	403	
	1	1.7	6	6.9	23	9.5	26	16.7	25	7.2	80	3.4	3	9.4	13	9.5	10	9.8	6	8.2	32	0	0	1.8	2	9.2	24	17.4	20	7.5	46	
	2	0	0	2.1	7	2.9	8	6	9	2.2	24	0	0	3.6	5	6.7	7	4.9	3	3.8	15	0	0	1.8	2	3.1	8	8.7	10	3.3	20	
	3 or 4	0.3	1	1.2	4	0.7	2	1.3	2	0.8	9	0	0	0.7	1	3.8	4	3.3	2	1.8	7	0	0	0.9	1	3.1	8	0.9	1	1.6	10	
	5 or more	0.3	1	0	0	1.8	5	0.7	1	0.6	7	0	0	1.4	2	1	1	0	0	0.8	3	0	0	0	0	1.1	3	0.9	1	0.7	4	
How many of your brothers or sisters ever:																																
Took a handgun to school?	I don't have any	19	66	13.5	45	25.9	72	10	15	17.8	198	10.5	9	15.1	21	13.2	14	12.7	8	13.2	52	28.5	37	33.6	37	19.6	51	12.9	15	22.7	140	
	None	81	282	85.9	287	73	203	89.3	134	81.6	906	89.5	77	83.5	116	86.8	92	85.7	54	86	339	71.5	93	65.5	72	80	208	87.1	101	76.9	474	
	1	0	0	0	0	0	0	0	0	0	0	0	0	1.4	2	0	0	1.6	1	0.8	3	0	0	0.9	1	0	0	0	0	0.2	1	
	2	0	0	0	0	0	0	0	0	0	0	0	0	0	0	0	0	0	0	0	0	0	0	0	0	0	0	0	0	0	0	0
	3 or 4	0	0	0.6	2	0.4	1	0.7	1	0.4	4	0	0	0	0	0	0	0	0	0	0	0	0	0	0	0	0.4	1	0	0	0.2	1
	5 or more	0	0	0	0	0.7	2	0	0	0.2	2	0	0	0	0	0	0	0	0	0	0	0	0	0	0	0	0	0	0	0	0	0
How many of your brothers or sisters ever:																																
Been suspended or expelled from school?	I don't have any	17.4	60	12.7	42	24.7	68	8.7	13	16.7	183	9.4	8	15.1	21	13.3	14	9.7	6	12.5	49	26.4	34	30.9	34	18.2	47	12.9	15	21.2	130	
	None	74.5	257	70	231	62.9	173	75.2	112	70.3	773	81.2	69	73.4	102	68.6	72	74.2	46	73.9	289	67.4	87	57.3	63	69.4	179	74.1	86	67.7	415	
	1	6.4	22	13.3	44	9.5	26	12.1	18	10	110	7.1	6	10.8	15	13.3	14	11.3	7	10.7	42	5.4	7	10	11	9.3	24	10.3	12	8.8	54	
	2	1.4	5	2.1	7	1.5	4	4	6	2	22	2.4	2	0.7	1	3.8	4	3.2	2	2.3	9	0	0	1.8	2	2.3	6	2.6	3	1.8	11	
	3 or 4	0.3	1	1.5	5	0.7	2	0	0	0.7	8	0	0	0	0	1	1	1.6	1	0.5	2	0	0	0	0	0.8	2	0	0	0.3	2	
	5 or more	0	0	0.3	1	0.7	2	0	0	0.3	3	0	0	0	0	0	0	0	0	0	0	0	0.8	1	0	0	0	0	0	0	0.2	1
Has anyone in your family ever had a severe alcohol or drug problem?	Yes	14.2	49	25.3	83	32.1	88	27.2	40	23.7	260	18.6	16	24.8	35	35	36	38.7	24	28.3	111	8.9	11	26.7	28	22.1	57	40.5	47	23.7	143	
	No	85.8	297	74.7	245	67.9	186	72.8	107	76.3	835	81.4	70	75.2	106	65	67	61.3	38	71.7	281	91.1	113	73.3	77	77.9	201	59.5	69	76.3	460	
About how many adults (over 21) have you known personally who in the past year have:																																
Gotten drunk or high?	None	71.5	254	50.3	169	44.6	124	34.7	52	53.5	599	56.2	50	41	57	33	35	27	17	40.1	159	79.4	104	55	60	44.9	118	33.9	39	51.9	321	
	1	12.4	44	17.3	58	13.3	37	9.3	14	13.7	153	19.1	17	14.4	20	10.4	11	14.3	9	14.4	57	13	17	13.8	15	9.9	26	9.6	11	11.2	69	
	2	4.2	15	11	37	9	25	16	24	9	101	10.1	9	15.1	21	12.3	13	19	12	13.9	55	3.8	5	15.6	17	11.8	31	8.7	10	10.2	63	
	3 or 4	4.2	15	6.8	23	13.7	38	10.7	16	8.2	92	9	8	15.1	21	19.8	21	22.2	14	16.1	64	2.3	3	5.5	6	13.3	35	15.7	18	10	62	
	5 or more	7.6	27	14.6	49	19.4	54	29.3	44	15.5	174	5.6	5	14.4	20	24.5	26	17.5	11	15.6	62	1.5	2	10.1	11	20.2	53	32.2	37	16.7	103	

Family Domain Risk Factor: Family History of Antisocial Behavior (continued)

Question	Response	County 2017										County 2019										County 2021									
		6th		8th		10th		12th		Total		6th		8th		10th		12th		Total		6th		8th		10th		12th		Total	
		%	n	%	n	%	n	%	n	%	n	%	n	%	n	%	n	%	n	%	n	%	n	%	n	%	n	%	n	%	n
About how many adults (over 21) have you known personally who in the past year have:																															
Used marijuana, crack, cocaine, or other drugs?	None	88	308	81.5	273	77	214	68.9	104	80.7	899	85.2	75	80.7	113	62.3	66	57.1	36	73	290	95.4	124	81.7	89	73.8	194	68.1	79	78.6	486
	1	7.1	25	8.4	28	9.4	26	8.6	13	8.3	92	9.1	8	7.9	11	13.2	14	9.5	6	9.8	39	3.1	4	7.3	8	8.4	22	12.1	14	7.8	48
	2	2.6	9	4.8	16	3.6	10	8.6	13	4.3	48	4.5	4	3.6	5	9.4	10	15.9	10	7.3	29	0.8	1	2.8	3	5.7	15	8.6	10	4.7	29
	3 or 4	1.1	4	2.1	7	5	14	4.6	7	2.9	32	1.1	1	4.3	6	7.5	8	9.5	6	5.3	21	0	0	1.8	2	6.8	18	7.8	9	4.7	29
	5 or more	1.1	4	3.3	11	5	14	9.3	14	3.9	43	0	0	3.6	5	7.5	8	7.9	5	4.5	18	0.8	1	6.4	7	5.3	14	3.4	4	4.2	26
About how many adults (over 21) have you known personally who in the past year have:																															
Sold or dealt drugs?	None	95.1	333	92	310	88.1	245	80	120	90.4	1,008	95.5	84	89.3	125	81	85	77.8	49	86.6	343	98.5	129	92.6	100	92.3	240	89.7	104	93.2	573
	1	3.4	12	4.2	14	5.8	16	8.7	13	4.9	55	3.4	3	5	7	11.4	12	6.3	4	6.6	26	1.5	2	2.8	3	3.8	10	6	7	3.6	22
	2	0.3	1	2.1	7	1.8	5	4.7	7	1.8	20	0	0	3.6	5	3.8	4	1.6	1	2.5	10	0	0	0.9	1	1.5	4	3.4	4	1.5	9
	3 or 4	0.3	1	0.3	1	0.4	1	4	6	0.8	9	1.1	1	1.4	2	1.9	2	7.9	5	2.5	10	0	0	2.8	3	0.8	2	0	0	0.8	5
	5 or more	0.9	3	1.5	5	4	11	2.7	4	2.1	23	0	0	0.7	1	1.9	2	6.3	4	1.8	7	0	0	0.9	1	1.5	4	0.9	1	1	6
About how many adults (over 21) have you known personally who in the past year have:																															
Done other things that could get them in trouble with the police, like stealing, selling stolen goods, mugging or assaulting others, etc.?	None	94.3	333	88.9	297	88.8	245	84.8	128	90	1,003	92.2	83	86.4	121	76.4	81	79.4	50	84	335	100	129	85.3	93	89.3	234	91.4	106	91.2	562
	1	3.7	13	4.8	16	6.2	17	4	6	4.7	52	5.6	5	7.1	10	11.3	12	4.8	3	7.5	30	0	0	5.5	6	6.1	16	5.2	6	4.5	28
	2	0.8	3	2.4	8	0.7	2	4.6	7	1.8	20	1.1	1	4.3	6	5.7	6	4.8	3	4	16	0	0	5.5	6	1.1	3	1.7	2	1.8	11
	3 or 4	0.6	2	1.8	6	1.1	3	2.6	4	1.3	15	0	0	0.7	1	3.8	4	7.9	5	2.5	10	0	0	2.8	3	2.3	6	1.7	2	1.8	11
	5 or more	0.6	2	2.1	7	3.3	9	4	6	2.2	24	1.1	1	1.4	2	2.8	3	3.2	2	2	8	0	0	0.9	1	1.1	3	0	0	0.6	4

Family Domain Risk Factor: Parental Attitudes Favorable Toward Antisocial Behavior & Drugs

Question	Response	County 2017										County 2019										County 2021									
		6th		8th		10th		12th		Total		6th		8th		10th		12th		Total		6th		8th		10th		12th		Total	
		%	n	%	n	%	n	%	n	%	n	%	n	%	n	%	n	%	n	%	n	%	n	%	n	%	n	%	n	%	n
How wrong do your parents feel it would be for you to:																															
Pick a fight with someone?	Not Wrong at All	2.3	8	3.6	12	8.7	24	4	6	4.5	50	4.7	4	4.3	6	8.7	9	4.8	3	5.6	22	3.8	5	6.5	7	3.8	10	2.6	3	4.1	25
	A Little Bit Wrong	3.4	12	15.8	53	18.4	51	19.5	29	13	145	17.6	15	19.4	27	24.3	25	20.6	13	20.5	80	11.5	15	30.8	33	24.4	64	24.1	28	22.7	140
	Wrong	23.1	82	33.7	113	28.5	79	40.3	60	29.9	334	28.2	24	38.8	54	43.7	45	36.5	23	37.4	146	26	34	27.1	29	37.4	98	37.1	43	33.1	204
	Very wrong	71.3	253	46.9	157	44.4	123	36.2	54	52.6	587	49.4	42	37.4	52	23.3	24	38.1	24	36.4	142	58.8	77	35.5	38	34.4	90	36.2	42	40.1	247
How wrong do your parents feel it would be for you to:																															
Steal anything worth more than \$5	Not Wrong at All	0.8	3	2.7	9	5.1	14	2	3	2.6	29	1.2	1	2.1	3	4.9	5	1.6	1	2.6	10	3.1	4	3.7	4	3.4	9	0.9	1	2.9	18
	A Little Bit Wrong	1.1	4	4.2	14	2.5	7	2	3	2.5	28	1.2	1	5	7	3.9	4	1.6	1	3.3	13	1.6	2	4.7	5	3.1	8	1.7	2	2.8	17
	Wrong	12.1	43	20	67	21.7	60	27.3	41	18.9	211	17.6	15	21.4	30	22.3	23	29	18	22.1	86	21.7	28	26.2	28	28.2	74	26.1	30	26.1	160
	Very wrong	86	306	73.1	245	70.8	196	68.7	103	76	850	80	68	71.4	100	68.9	71	67.7	42	72.1	281	73.6	95	65.4	70	65.3	171	71.3	82	68.2	418
How wrong do your parents feel it would be for you to:																															
Draw graffiti, or write things or draw pictures on buildings or other property (without the owner's permission)?	Not Wrong at All	1.1	4	2.4	8	6.5	18	0.7	1	2.8	31	0	0	1.4	2	2.9	3	1.6	1	1.5	6	4.6	6	5.6	6	3.4	9	1.7	2	3.7	23
	A Little Bit Wrong	1.1	4	2.1	7	4.3	12	6	9	2.9	32	2.4	2	7.2	10	9.8	10	4.8	3	6.4	25	1.5	2	5.6	6	8	21	7.8	9	6.2	38
	Wrong	8.4	30	23.9	80	23.5	65	28.2	42	19.4	217	15.5	13	20.9	29	26.5	27	25.4	16	21.9	85	11.5	15	23.1	25	26.4	69	25.2	29	22.4	138
	Very wrong	89.3	318	71.6	240	65.7	182	65.1	97	74.9	837	82.1	69	70.5	98	60.8	62	68.3	43	70.1	272	82.4	108	65.7	71	62.1	162	65.2	75	67.6	416
How wrong do your parents feel it would be for you to:																															
Drink beer, wine or hard liquor (for example, vodka, whiskey, or gin) regularly?	Not Wrong at All	0.9	3	2.1	7	6.5	18	3.3	5	3	33	0	0	2.9	4	4.9	5	4.8	3	3.1	12	3.8	5	4.6	5	2.7	7	1.7	2	3.1	19
	A Little Bit Wrong	0.9	3	4.8	16	9	25	15.3	23	6	67	4.8	4	6.5	9	13.6	14	9.5	6	8.5	33	1.5	2	7.3	8	9.5	25	10.4	12	7.6	47
	Wrong	4.8	17	14.1	47	22.4	62	31.3	47	15.6	173	9.5	8	21.7	30	29.1	30	17.5	11	20.4	79	10.8	14	16.5	18	21.8	57	28.7	33	19.8	122
	Very wrong	93.5	329	79	263	62.1	172	50	75	75.4	839	85.7	72	68.8	95	52.4	54	68.3	43	68	264	83.8	109	71.6	78	66	173	59.1	68	69.5	428
How wrong do your parents feel it would be for you to:																															
Smoke cigarettes?	Not Wrong at All	0.6	2	2.7	9	5.8	16	1.3	2	2.6	29	0	0	2.2	3	3.8	4	6.3	4	2.8	11	3.1	4	4.7	5	3.1	8	0.9	1	2.9	18
	A Little Bit Wrong	0.3	1	3	10	5.1	14	10.7	16	3.7	41	3.5	3	5.1	7	12.5	13	1.6	1	6.2	24	2.3	3	3.8	4	3.1	8	4.4	5	3.3	20
	Wrong	4	14	12.3	41	15.6	43	22.1	33	11.8	131	7.1	6	12.3	17	22.1	23	23.8	15	15.6	61	6.1	8	13.2	14	15.3	40	21.1	24	14	86
	Very wrong	95.1	333	82	273	73.5	202	65.8	98	81.8	906	89.4	76	80.4	111	61.5	64	68.3	43	75.4	294	88.5	116	78.3	83	78.6	206	73.7	84	79.8	489
How wrong do your parents feel it would be for you to:																															
Use marijuana	Not Wrong at All	1.1	4	3.3	11	7.7	21	4	6	3.8	42	0	0	2.9	4	4.8	5	7.9	5	3.6	14	3.8	5	5.5	6	4.2	11	6.1	7	4.7	29
	A Little Bit Wrong	0.6	2	3.6	12	5.1	14	12.1	18	4.2	46	1.2	1	1.4	2	12.5	13	4.8	3	4.9	19	0.8	1	3.7	4	7.3	19	7.8	9	5.4	33
	Wrong	0.9	3	9.6	32	15	41	22.8	34	10	110	2.4	2	13.7	19	18.3	19	19	12	13.3	52	3.8	5	8.3	9	15.7	41	23.5	27	13.3	82
	Very wrong	97.4	340	83.4	277	72.3	198	61.1	91	82.1	906	96.5	82	82	114	64.4	67	68.3	43	78.3	306	91.5	119	82.6	90	72.8	190	62.6	72	76.6	471

Family Domain Risk Factor: Parental Attitudes Favorable Toward Antisocial Behavior & Drugs (continued)

Question	Response	County 2017										County 2019										County 2021									
		6th		8th		10th		12th		Total		6th		8th		10th		12th		Total		6th		8th		10th		12th		Total	
		%	n	%	n	%	n	%	n	%	n	%	n	%	n	%	n	%	n	%	n	%	n	%	n	%	n	%	n	%	n
How wrong do your parents feel it would be for you to:																															
Have one or two drinks of alcoholic beverage such as beer, wine, or hard liquor (vodka, whiskey, gin, or rum) nearly every day?	Not at all wrong	3.1	12	1.7	6	4.8	14	5.7	9	3.4	41	3.3	4	3.5	5	3.1	4	6.5	4	3.7	17	3.2	5	9.8	12	4	11	2.1	3	4.4	31
	A little bit wrong	1.3	5	6.2	22	9.7	28	8.9	14	5.8	69	4.1	5	7	10	9.9	13	9.7	6	7.5	34	3.2	5	6.5	8	9	25	8.5	12	7.2	50
	Wrong	5.4	21	12.9	46	22.5	65	26.8	42	14.6	174	14	17	21.1	30	24.4	32	30.6	19	21.5	98	10.8	17	13	16	24.9	69	31.9	45	21	147
	Very wrong	90.3	354	79.2	282	63	182	58.6	92	76.2	910	78.5	95	68.3	97	62.6	82	53.2	33	67.3	307	82.9	131	70.7	87	62.1	172	57.4	81	67.4	471
How wrong do your parents feel it would be for you to:																															
Use prescription drugs not prescribed to you?	Not at all wrong	3.7	14	2.6	9	3.8	11	0.6	1	3	35	9.1	11	4.3	6	4.6	6	3.2	2	5.5	25	2.6	4	7.3	9	4.4	12	0.7	1	3.8	26
	A little bit wrong	0.8	3	3.4	12	4.5	13	3.2	5	2.8	33	0.8	1	3.5	5	6.1	8	4.8	3	3.7	17	2.6	4	2.4	3	2.2	6	2.8	4	2.5	17
	Wrong	5.1	19	13.4	47	12.6	36	18.5	29	11.2	131	10.7	13	12.1	17	22.1	29	21	13	15.8	72	10.4	16	13.8	17	12	33	11.3	16	11.8	82
	Very wrong	90.4	339	80.6	283	79	226	77.7	122	83	970	79.3	96	80.1	113	67.2	88	71	44	74.9	341	84.4	130	76.4	94	81.4	223	85.1	120	81.9	567

Family Domain Risk Factor: Poor Family Management

Question	Response	County 2017										County 2019										County 2021									
		6th		8th		10th		12th		Total		6th		8th		10th		12th		Total		6th		8th		10th		12th		Total	
		%	n	%	n	%	n	%	n	%	n	%	n	%	n	%	n	%	n	%	n	%	n	%	n	%	n	%	n	%	n
When I am not at home, one of my parents knows where I am and who I am with.	NO!	1.9	7	1.4	5	5.1	14	4	6	2.8	32	0	0	1.4	2	0.9	1	0	0	0.7	3	2.3	3	2.8	3	1.5	4	1.7	2	1.9	12
	no	1.9	7	4.9	17	5.1	14	9.9	15	4.7	53	5.4	5	1.4	2	5.6	6	6.3	4	4.2	17	2.3	3	5.6	6	5.3	14	2.6	3	4.2	26
	yes	15.1	55	31.9	110	43	119	47	71	31.2	355	19.4	18	30.3	43	41.7	45	31.7	20	31	126	21.2	28	32.7	35	40	106	47.9	56	36.2	225
	YES!	81	295	61.7	213	46.9	130	39.1	59	61.3	697	75.3	70	66.9	95	51.9	56	61.9	39	64	260	74.2	98	58.9	63	53.2	141	47.9	56	57.6	358
If you skipped school, would you be caught by your parents?	NO!	1.9	7	1.2	4	5.8	16	6	9	3.2	36	1.1	1	4.9	7	3.7	4	0	0	3	12	3.8	5	9.3	10	3.8	10	4.3	5	4.9	30
	no	2.5	9	6.1	21	6.9	19	9.3	14	5.6	63	3.4	3	4.2	6	7.3	8	7.9	5	5.4	22	3.1	4	2.8	3	6.4	17	8.6	10	5.5	34
	yes	12.5	45	25.3	87	32.9	91	41.3	62	25.2	285	16.9	15	25	36	34.9	38	36.5	23	27.7	112	24.6	32	27.1	29	36.4	96	42.2	49	33.4	206
	YES!	83	298	67.4	232	54.5	151	43.3	65	66	746	78.7	70	66	95	54.1	59	55.6	35	64	259	68.5	89	60.7	65	53.4	141	44.8	52	56.2	347
My parents ask if I've gotten my homework done.	NO!	1.7	6	2.9	10	8.6	24	11.9	18	5.1	58	4.4	4	2.8	4	9.2	10	11.1	7	6.2	25	3	4	6.5	7	3.4	9	12.8	15	5.6	35
	no	1.1	4	10.5	36	14	39	28.5	43	10.8	122	7.7	7	9.9	14	30.3	33	31.7	20	18.3	74	3.8	5	9.3	10	14	37	17.9	21	11.7	73
	yes	17.3	62	29.7	102	42.4	118	33.8	51	29.4	333	16.5	15	28.9	41	42.2	46	30.2	19	29.9	121	16.5	22	33.3	36	39.8	105	41.9	49	34.1	212
	YES!	79.9	287	57	196	34.9	97	25.8	39	54.7	619	71.4	65	58.5	83	18.3	20	27	17	45.7	185	76.7	102	50.9	55	42.8	113	27.4	32	48.6	302
Would your parents know if you did not come home on time?	NO!	2.2	8	1.2	4	4.4	12	3.3	5	2.6	29	3.3	3	3.5	5	5.6	6	1.6	1	3.7	15	2.3	3	4.6	5	2.3	6	2.6	3	2.7	17
	no	3.4	12	8.8	30	10.2	28	18.5	28	8.7	98	3.3	3	12	17	15.7	17	12.7	8	11.1	45	5.3	7	6.5	7	10.2	27	11.3	13	8.7	54
	yes	18.3	65	34.8	119	41.8	115	45.7	69	32.7	368	28.3	26	29.6	42	45.4	49	46	29	36	146	25	33	39.8	43	39.2	104	41.7	48	36.8	228
	YES!	76.1	271	55.3	189	43.6	120	32.5	49	56	629	65.2	60	54.9	78	33.3	36	39.7	25	49.1	199	67.4	89	49.1	53	48.3	128	44.3	51	51.8	321

Family Domain Risk Factor: Poor Family Management (continued)

Question	Response	County 2017										County 2019										County 2021									
		6th		8th		10th		12th		Total		6th		8th		10th		12th		Total		6th		8th		10th		12th		Total	
		%	n	%	n	%	n	%	n	%	n	%	n	%	n	%	n	%	n	%	n	%	n	%	n	%	n	%	n	%	n
The rules in my family are clear.	NO!	2.2	8	2.6	9	4.3	12	4	6	3.1	35	3.3	3	2.8	4	2.8	3	1.6	1	2.7	11	1.5	2	6.5	7	1.9	5	2.6	3	2.7	17
	no	3.1	11	11	38	11.2	31	12.1	18	8.7	98	8.7	8	7.6	11	16.8	18	9.5	6	10.6	43	9.1	12	9.3	10	11.5	30	12	14	10.7	66
	yes	24.6	88	37.1	128	44.6	123	51.7	77	36.9	416	22.8	21	37.5	54	43.9	47	55.6	35	38.7	157	25	33	33.3	36	43.1	113	50.4	59	38.9	241
	YES!	70.1	251	49.3	170	39.9	110	32.2	48	51.3	579	65.2	60	52.1	75	36.4	39	33.3	21	48	195	64.4	85	50.9	55	43.5	114	35	41	47.7	295
If you carried a handgun without your parents' permission, would you be caught by them?	NO!	1.1	4	2.7	9	5.1	14	5.3	8	3.1	35	1.1	1	2.8	4	4.7	5	3.2	2	3	12	0.8	1	4.7	5	3	8	3.5	4	2.9	18
	no	0.6	2	4.1	14	10.9	30	9.9	15	5.4	61	4.4	4	9.9	14	12.3	13	14.3	9	10	40	3.1	4	7.5	8	7.2	19	13	15	7.5	46
	yes	9.7	35	23.9	81	28.7	79	34.4	52	22	247	13.2	12	19	27	31.1	33	34.9	22	23.4	94	11.5	15	17.8	19	30.8	81	21.7	25	22.7	140
	YES!	88.6	318	69.3	235	55.3	152	50.3	76	69.5	781	81.3	74	68.3	97	51.9	55	47.6	30	63.7	256	84.7	111	70.1	75	58.9	155	61.7	71	66.9	412
If you drank some beer, wine, or hard liquor (such as vodka, whiskey, gin, or rum) without your parents' permission, would you be caught by them?	NO!	2.3	8	6.8	23	11.3	31	15.9	24	7.7	86	4.4	4	7.9	11	17.1	18	6.3	4	9.3	37	6.1	8	8.4	9	7.2	19	13.9	16	8.4	52
	no	2.5	9	13.9	47	29.6	81	37.7	57	17.3	194	6.6	6	18	25	32.4	34	33.3	21	21.6	86	5.3	7	16.8	18	24	63	34.8	40	20.8	128
	yes	11.8	42	21.5	73	27.7	76	27.2	41	20.7	232	13.2	12	20.1	28	21.9	23	34.9	22	21.4	85	11.5	15	17.8	19	31.6	83	27	31	24	148
	YES!	83.4	296	57.8	196	31.4	86	19.2	29	54.2	607	75.8	69	54	75	28.6	30	25.4	16	47.7	190	77.1	101	57	61	37.3	98	24.3	28	46.8	288
My family has clear rules about alcohol and drug use.	NO!	2.5	9	4.1	14	5.1	14	4	6	3.9	43	3.4	3	6.5	9	4.8	5	3.2	2	4.8	19	5.4	7	7.5	8	3.4	9	4.3	5	4.7	29
	no	2.5	9	6.5	22	12	33	14.8	22	7.7	86	3.4	3	8.6	12	17.1	18	11.1	7	10.1	40	3.9	5	7.5	8	9.5	25	14.7	17	9	55
	yes	9.9	35	24.5	83	35.6	98	45	67	25.4	283	18	16	25.2	35	28.6	30	46	29	27.8	110	13.2	17	20.8	22	36.1	95	41.4	48	29.6	182
	YES!	85	300	64.9	220	47.3	130	36.2	54	63.1	704	75.3	67	59.7	83	49.5	52	39.7	25	57.3	227	77.5	100	64.2	68	51	134	39.7	46	56.7	348

Family Domain Protective Factor: Family Attachment																															
Question	Response	County 2017										County 2019										County 2021									
		6th		8th		10th		12th		Total		6th		8th		10th		12th		Total		6th		8th		10th		12th		Total	
		%	n	%	n	%	n	%	n	%	n	%	n	%	n	%	n	%	n	%	n	%	n	%	n	%	n	%	n	%	n
Do you feel very close to your mother?	NO!	2.7	10	5.6	19	9.1	25	9.2	14	6	68	4.1	4	6.3	9	2.8	3	4.8	3	4.6	19	3.7	5	8	9	6.4	17	3.4	4	5.6	35
	no	3.6	13	8.2	28	8.7	24	9.2	14	7	79	4.1	4	4.9	7	10.1	11	11.3	7	7.1	29	6	8	11.6	13	10.2	27	12.1	14	9.9	62
	yes	11	40	27.9	95	32.2	89	32.2	49	24.1	273	16.5	16	23.1	33	33.9	37	30.6	19	25.5	105	14.9	20	28.6	32	27.5	73	27.6	32	25	157
	YES!	82.7	301	58.4	199	50	138	49.3	75	62.9	713	75.3	73	65.7	94	53.2	58	53.2	33	62.8	258	75.4	101	51.8	58	55.8	148	56.9	66	59.5	373
Do you feel very close to your father?	NO!	5.2	19	11.7	40	12	33	10.6	16	9.5	108	10.8	10	11.9	17	17.4	19	11.1	7	13	53	10.5	14	11.8	13	8.3	22	14.5	17	10.6	66
	no	4.4	16	11.7	40	13.8	38	17.9	27	10.7	121	7.5	7	9.1	13	27.5	30	7.9	5	13.5	55	8.3	11	10.9	12	12.8	34	13.7	16	11.7	73
	yes	18.6	68	30.1	103	33.8	93	35.1	53	28	317	16.1	15	29.4	42	23.9	26	41.3	26	26.7	109	22.6	30	29.1	32	36.6	97	32.5	38	31.5	197
	YES!	71.9	263	46.5	159	40.4	111	36.4	55	51.9	588	65.6	61	49.7	71	31.2	34	39.7	25	46.8	191	58.6	78	48.2	53	42.3	112	39.3	46	46.2	289
Do you share your thoughts and feelings with your mother?	NO!	5.2	19	11.7	40	16.1	44	11.9	18	10.7	121	8.3	8	10.5	15	7.3	8	7.9	5	8.8	36	8.4	11	14.3	16	11.7	31	12.2	14	11.6	72
	no	9.6	35	19.9	68	23	63	17.2	26	16.9	192	17.7	17	15.4	22	25.7	28	25.4	16	20.2	83	15.3	20	19.6	22	22.3	59	16.5	19	19.3	120
	yes	26.5	97	33.3	114	35.4	97	45	68	33.2	376	31.3	30	36.4	52	32.1	35	38.1	24	34.3	141	30.5	40	33	37	37	98	38.3	44	35.2	219
	YES!	58.7	215	35.1	120	25.5	70	25.8	39	39.2	444	42.7	41	37.8	54	34.9	38	28.6	18	36.7	151	45.8	60	33	37	29.1	77	33	38	34	212
Do you share your thoughts and feelings with your father?	NO!	9.1	33	19.8	67	21	57	16.1	24	16.1	181	14.1	13	16.1	23	30.6	33	17.5	11	19.7	80	15.3	20	17.9	20	16.7	44	25.9	30	18.3	114
	no	15.2	55	25.7	87	26.9	73	31.5	47	23.4	262	22.8	21	28.7	41	30.6	33	28.6	18	27.8	113	22.1	29	19.6	22	29.2	77	20.7	24	24.4	152
	yes	30.9	112	31	105	37.3	101	40.3	60	33.7	378	30.4	28	32.9	47	24.1	26	42.9	27	31.5	128	28.2	37	41.1	46	34.8	92	37.9	44	35.2	219
	YES!	44.8	162	23.6	80	14.8	40	12.1	18	26.8	300	32.6	30	22.4	32	14.8	16	11.1	7	20.9	85	34.4	45	21.4	24	19.3	51	15.5	18	22.2	138

Family Domain Protective Factor: Opportunities for Prosocial Involvement																															
Question	Response	County 2017										County 2019										County 2021									
		6th		8th		10th		12th		Total		6th		8th		10th		12th		Total		6th		8th		10th		12th		Total	
		%	n	%	n	%	n	%	n	%	n	%	n	%	n	%	n	%	n	%	n	%	n	%	n	%	n	%	n	%	n
My parents ask me what I think before most family decisions affecting me are made	NO!	10.9	38	14.7	49	16.2	45	7.9	12	12.9	144	11	10	9.9	14	13.9	15	9.5	6	11.2	45	20	26	20.9	23	6.8	18	11.9	14	13	81
	no	12.9	45	21.3	71	25.2	70	25.2	38	20.1	224	18.7	17	19.1	27	35.2	38	28.6	18	24.8	100	26.9	35	19.1	21	22.3	59	22.9	27	22.8	142
	yes	44	154	44.3	148	42.1	117	45.7	69	43.8	488	44	40	48.9	69	40.7	44	41.3	26	44.4	179	26.9	35	42.7	47	49.2	130	51.7	61	43.9	273
	YES!	32.3	113	19.8	66	16.5	46	21.2	32	23.1	257	26.4	24	22	31	10.2	11	20.6	13	19.6	79	26.2	34	17.3	19	21.6	57	13.6	16	20.3	126
If I had a personal problem, I could ask my mom or dad for help	NO!	4.1	15	6.1	21	12.6	35	5.3	8	7	79	8.4	8	4.9	7	5.6	6	4.8	3	5.9	24	10.5	14	13.4	15	4.2	11	10.1	12	8.3	52
	no	3.6	13	12.8	44	11.9	33	11.3	17	9.4	107	7.4	7	8.5	12	21.3	23	11.1	7	12	49	0.8	1	15.2	17	12.1	32	10.9	13	10	63
	yes	25	91	36.9	127	44	122	51	77	36.7	417	25.3	24	33.8	48	43.5	47	46	29	36.3	148	27.8	37	31.3	35	43.8	116	42.9	51	38	239
	YES!	67.3	245	44.2	152	31.4	87	32.5	49	46.9	533	58.9	56	52.8	75	29.6	32	38.1	24	45.8	187	60.9	81	40.2	45	40	106	36.1	43	43.7	275
My parents give me lots of chances to do fun things with them	NO!	3	11	7.9	27	9.8	27	5.3	8	6.5	73	8.4	8	6.3	9	8.3	9	3.2	2	6.9	28	8.4	11	11.9	13	2.7	7	8.4	10	6.6	41
	no	4.7	17	13.1	45	16.7	46	19.2	29	12.1	137	7.4	7	9.2	13	15.7	17	22.2	14	12.5	51	9.2	12	11	12	14.4	38	19.3	23	13.6	85
	yes	32.4	117	41.4	142	44.2	122	45	68	39.7	449	31.6	30	36.6	52	49.1	53	38.1	24	39	159	21.4	28	37.6	41	45.1	119	37.8	45	37.4	233
	YES!	59.8	216	37.6	129	29.3	81	30.5	46	41.7	472	52.6	50	47.9	68	26.9	29	36.5	23	41.7	170	61.1	80	39.4	43	37.9	100	34.5	41	42.4	264

Family Domain Protective Factor: Rewards for Prosocial Involvement

Question	Response	County 2017										County 2019										County 2021									
		6th		8th		10th		12th		Total		6th		8th		10th		12th		Total		6th		8th		10th		12th		Total	
		%	n	%	n	%	n	%	n	%	n	%	n	%	n	%	n	%	n	%	n	%	n	%	n	%	n	%	n	%	n
My parents notice when I am doing a good job and let me know about it	Never or Almost Never	2.8	10	11.1	38	12.6	35	9.9	15	8.6	98	7.3	7	8.5	12	11	12	9.8	6	9.1	37	6.7	9	15.2	17	6.4	17	10.1	12	8.7	55
	Sometimes	16.3	59	31.2	107	33.1	92	29.6	45	26.7	303	30.2	29	24.1	34	42.2	46	24.6	15	30.5	124	31.1	42	25	28	31.8	85	27.7	33	29.7	188
	Often	31.4	114	29.4	101	29.9	83	38.2	58	31.3	356	20.8	20	26.2	37	22.9	25	36.1	22	25.6	104	20	27	33.9	38	31.5	84	34.5	41	30	190
	All the time	49.6	180	28.3	97	24.5	68	22.4	34	33.4	379	41.7	40	41.1	58	23.9	26	29.5	18	34.9	142	42.2	57	25.9	29	30.3	81	27.7	33	31.6	200
How often do your parents tell you they're proud of you for something you've done?	Never or Almost Never	3.3	12	13.5	46	15.8	44	13.8	21	10.8	123	7.4	7	12.1	17	13	14	8.1	5	10.6	43	8.9	12	14.4	16	7.1	19	11.8	14	9.7	61
	Sometimes	14.2	52	29.2	100	29.5	82	24.3	37	23.8	271	25.3	24	22.9	32	37	40	27.4	17	27.9	113	25.9	35	24.3	27	32.2	86	31.1	37	29.3	185
	Often	33.5	123	29.8	102	31.7	88	39.5	60	32.7	373	21.1	20	26.4	37	26.9	29	29	18	25.7	104	28.1	38	31.5	35	33.3	89	31.9	38	31.6	200
	All the time	49	180	27.5	94	23	64	22.4	34	32.7	372	46.3	44	38.6	54	23.1	25	35.5	22	35.8	145	37	50	29.7	33	27.3	73	25.2	30	29.4	186
Do you enjoy spending time with your mother?	NO!	1.4	5	5.6	19	8.2	22	6	9	4.9	55	0	0	4.2	6	3.7	4	3.2	2	2.9	12	2.3	3	4.5	5	6.4	17	3.5	4	4.7	29
	no	2.2	8	4.4	15	6.4	17	6.6	10	4.5	50	5.2	5	2.1	3	7.4	8	4.8	3	4.6	19	2.3	3	8	9	3.8	10	6.1	7	4.7	29
	yes	11.9	43	33.2	113	39.7	106	47.7	72	29.8	334	13.5	13	29.9	43	37	40	49.2	31	30.9	127	18.2	24	33	37	40.8	108	38.6	44	34.2	213
	YES!	84.5	305	56.8	193	45.7	122	39.7	60	60.8	680	81.3	78	63.9	92	51.9	56	42.9	27	61.6	253	77.3	102	54.5	61	49.1	130	51.8	59	56.5	352
Do you enjoy spending time with your father?	NO!	3.6	13	9.4	32	9.3	25	8.1	12	7.3	82	6.5	6	6.3	9	19.4	21	7.9	5	10.1	41	8.3	11	7.2	8	7.5	20	8.7	10	7.9	49
	no	1.7	6	7.6	26	7.8	21	5.4	8	5.5	61	3.2	3	4.9	7	11.1	12	1.6	1	5.7	23	4.5	6	6.3	7	5.3	14	7.8	9	5.8	36
	yes	14.9	54	32.1	109	34.3	92	53.7	80	29.9	335	15.1	14	31	44	38	41	54	34	32.8	133	20.5	27	34.2	38	39.5	105	37.4	43	34.1	213
	YES!	79.8	289	50.9	173	48.5	130	32.9	49	57.3	641	75.3	70	57.7	82	31.5	34	36.5	23	51.5	209	66.7	88	52.3	58	47.7	127	46.1	53	52.2	326

Peer-Individual Risk Factor: Attitudes Favorable Toward Antisocial Behavior and Drug Use

Question	Response	County 2017										County 2019										County 2021									
		6th		8th		10th		12th		Total		6th		8th		10th		12th		Total		6th		8th		10th		12th		Total	
		%	n	%	n	%	n	%	n	%	n	%	n	%	n	%	n	%	n	%	n	%	n	%	n	%	n	%	n	%	n
How wrong do you think it is for someone your age to stay away from school all day when their parents think they are at school?	Not Wrong at All	2.5	9	3.6	12	7.5	21	4.6	7	4.3	49	1	1	8.5	12	6.3	7	4.8	3	5.6	23	0.7	1	3.6	4	4.9	13	5.9	7	4	25
	A Little Bit Wrong	1.6	6	11.2	38	18.3	51	22.5	34	11.4	129	8.2	8	14.9	21	25.2	28	27.4	17	18	74	5.2	7	21.8	24	21	56	18.6	22	17.3	109
	Wrong	15.9	58	32	108	30.1	84	38.4	58	27.2	308	23.5	23	30.5	43	32.4	36	30.6	19	29.4	121	21.5	29	30.9	34	34.5	92	34.7	41	31.1	196
	Very wrong	80	292	53.3	180	44.1	123	34.4	52	57.1	647	67.3	66	46.1	65	36	40	37.1	23	47.1	194	72.6	98	43.6	48	39.7	106	40.7	48	47.6	300
How wrong do you think it is for someone your age to take a handgun to school?	Not Wrong at All	1.7	6	3	10	5	14	0.7	1	2.7	31	0	0	3.5	5	4.4	5	1.6	1	2.7	11	0.7	1	0	0	2.6	7	0.8	1	1.4	9
	A Little Bit Wrong	0.3	1	0.9	3	1.8	5	1.3	2	1	11	0	0	0.7	1	2.7	3	1.6	1	1.2	5	0	0	0	0	1.9	5	0	0	0.8	5
	Wrong	3	11	8	27	6.1	17	5.3	8	5.6	63	5.2	5	2.8	4	3.5	4	1.6	1	3.4	14	3.7	5	11	12	5.2	14	5.1	6	5.9	37
	Very wrong	95	345	88.1	297	87.1	244	92.7	140	90.7	1,026	94.8	91	93	132	89.4	101	95.2	59	92.7	383	95.6	129	89	97	90.3	241	94.1	111	91.9	578
How wrong do you think it is for someone your age to steal anything worth more than \$5?	Not Wrong at All	2.2	8	3.9	13	6.1	17	1.3	2	3.6	40	0	0	4.3	6	6.4	7	1.6	1	3.4	14	0.7	1	3.6	4	5.6	15	1.7	2	3.5	22
	A Little Bit Wrong	2.5	9	7.8	26	9.7	27	8.6	13	6.7	75	5.2	5	9.9	14	8.2	9	14.5	9	9	37	3.7	5	14.5	16	13.9	37	11.9	14	11.4	72
	Wrong	16.3	59	25.1	84	25.8	72	31.8	48	23.4	263	21.9	21	24.1	34	34.5	38	29	18	27.1	111	24.4	33	27.3	30	31.1	83	29.7	35	28.7	181
	Very wrong	78.9	285	63.3	212	58.4	163	58.3	88	66.4	748	72.9	70	61.7	87	50.9	56	54.8	34	60.4	247	71.1	96	54.5	60	49.4	132	56.8	67	56.3	355
How wrong do you think it is for someone your age to pick a fight with someone?	Not Wrong at All	3	11	8.1	27	9.7	27	2.7	4	6.1	69	2.1	2	9.3	13	9.7	11	4.8	3	7	29	1.5	2	5.6	6	6.4	17	8.5	10	5.6	35
	A Little Bit Wrong	4.7	17	16.5	55	19.7	55	18.8	28	13.8	155	15.5	15	22.9	32	25.7	29	25.8	16	22.3	92	11.1	15	26.2	28	24	64	19.5	23	20.7	130
	Wrong	25.2	91	25.7	86	29.7	83	43.6	65	28.9	325	29.9	29	27.1	38	32.7	37	25.8	16	29.1	120	20.7	28	29.9	32	37.5	100	33.9	40	31.9	200
	Very wrong	67	242	49.7	166	40.9	114	34.9	52	51.1	574	52.6	51	40.7	57	31.9	36	43.5	27	41.5	171	66.7	90	38.3	41	32.2	86	38.1	45	41.8	262
How wrong do you think it is for someone your age to attack someone with the idea of seriously hurting them?	Not Wrong at All	2.7	10	4.2	14	7.2	20	0.7	1	4	45	1	1	5	7	5.4	6	1.6	1	3.6	15	0.7	1	1.9	2	3.8	10	1.7	2	2.4	15
	A Little Bit Wrong	1.4	5	4.7	16	5	14	6.6	10	4	45	1	1	5.7	8	7.1	8	4.8	3	4.9	20	0.7	1	4.6	5	6.8	18	6.8	8	5.1	32
	Wrong	4.1	15	16	54	15.1	42	23.8	36	13	147	11.5	11	17	24	17.9	20	24.2	15	17	70	5.2	7	24.1	26	22.2	59	22.9	27	19	119
	Very wrong	91.8	334	75.1	253	72.7	202	68.9	104	79	893	86.5	83	72.3	102	69.6	78	69.4	43	74.5	306	93.3	126	69.4	75	67.3	179	68.6	81	73.5	461
How wrong do you think it is for someone your age to drink beer, wine, or hard liquor (for example, vodka, whiskey, gin, or rum) regularly?	Not Wrong at All	1.9	7	4.8	16	10.4	29	6	9	5.4	61	0	0	7.9	11	8.9	10	12.9	8	7.1	29	0.7	1	1.8	2	6	16	5.1	6	4	25
	A Little Bit Wrong	1.4	5	6	20	11.5	32	21.2	32	7.9	89	3.3	3	12.1	17	18.8	21	12.9	8	12.1	49	3	4	6.4	7	16.9	45	23.7	28	13.4	84
	Wrong	4.9	18	19	64	21.5	60	34.4	52	17.2	194	13	12	17.1	24	25.9	29	22.6	14	19.5	79	6.7	9	22.9	25	31.5	84	28.8	34	24.2	152
	Very wrong	91.8	334	70.2	236	56.6	158	38.4	58	69.6	786	83.7	77	62.9	88	46.4	52	51.6	32	61.3	249	89.6	120	68.8	75	45.7	122	42.4	50	58.4	367
How wrong do you think it is for someone your age to smoke cigarettes?	Not Wrong at All	2.2	8	4.7	16	9	25	6	9	5.1	58	0	0	5.7	8	9.8	11	9.7	6	6.1	25	0.7	1	1.8	2	5.6	15	5.1	6	3.8	24
	A Little Bit Wrong	0.8	3	7.1	24	9	25	13.2	20	6.4	72	2.1	2	7.8	11	10.7	12	8.1	5	7.3	30	0	0	5.5	6	12.4	33	12.7	15	8.6	54
	Wrong	6.3	23	13.1	44	17.9	50	28.5	43	14.1	160	14.7	14	21.3	30	25.9	29	21	13	21	86	7.5	10	22	24	25.1	67	26.3	31	21	132
	Very wrong	90.7	330	75.1	253	64.2	179	52.3	79	74.4	841	83.2	79	65.2	92	53.6	60	61.3	38	65.6	269	91.8	123	70.6	77	56.9	152	55.9	66	66.6	418
How wrong do you think it is for someone your age to use LSD, cocaine, amphetamines or another illegal drug?	Not Wrong at All	1.7	6	4.2	14	7.5	21	2	3	3.9	44	0	0	3.6	5	4.5	5	4.8	3	3.2	13	0.7	1	1.8	2	4.1	11	2.6	3	2.7	17
	A Little Bit Wrong	0.3	1	1.2	4	4.7	13	5.3	8	2.3	26	0	0	5	7	6.3	7	3.2	2	3.9	16	0	0	0.9	1	4.1	11	6	7	3	19
	Wrong	1.9	7	9.8	33	12.5	35	17.2	26	9	101	3.2	3	9.3	13	15.2	17	11.3	7	9.8	40	3	4	14.5	16	13.9	37	13.7	16	11.6	73
	Very wrong	96.1	347	84.9	286	75.3	210	75.5	114	84.8	957	96.8	92	82.1	115	74.1	83	80.6	50	83.1	340	96.3	130	82.7	91	77.9	208	77.8	91	82.7	520

Peer-Individual Risk Factor: Attitudes Favorable Toward Antisocial Behavior and Drug Use (continued)

Question	Response	County 2017										County 2019										County 2021									
		6th		8th		10th		12th		Total		6th		8th		10th		12th		Total		6th		8th		10th		12th		Total	
		%	n	%	n	%	n	%	n	%	n	%	n	%	n	%	n	%	n	%	n	%	n	%	n	%	n	%	n	%	n
How wrong do you think it is for someone your age to use marijuana?	Not Wrong at All	2.5	9	6.9	23	15.8	44	22.7	34	9.8	110	0	0	9.3	13	19.6	22	22.6	14	12	49	0.7	1	4.6	5	13.1	35	21.2	25	10.5	66
	A Little Bit Wrong	0.8	3	5.7	19	14.7	41	18.7	28	8.1	91	2.1	2	5.7	8	16.1	18	19.4	12	9.8	40	2.2	3	6.4	7	16.5	44	32.2	38	14.6	92
	Wrong	2.5	9	15.5	52	13.7	38	24.7	37	12.1	136	7.4	7	13.6	19	19.6	22	14.5	9	13.9	57	5.2	7	15.6	17	18.7	50	10.2	12	13.7	86
	Very wrong	94.2	342	71.9	241	55.8	155	34	51	70.1	789	90.5	86	71.4	100	44.6	50	43.5	27	64.3	263	91.8	123	73.4	80	51.7	138	36.4	43	61.1	384

Peer-Individual: Friend/Peer Perception of Use

Question	Response	County 2017										County 2019										County 2021									
		6th		8th		10th		12th		Total		6th		8th		10th		12th		Total		6th		8th		10th		12th		Total	
		%	n	%	n	%	n	%	n	%	n	%	n	%	n	%	n	%	n	%	n	%	n	%	n	%	n	%	n	%	n
How do you feel about someone your age having one or two drinks of an alcoholic beverage (beer, wine, hard liquor) nearly every day?	Strongly disapprove	81.6	323	68.6	242	49	143	38.5	60	64.2	768	74.8	95	53.4	79	41.5	54	41.3	26	54.3	254	87.2	136	69.9	86	50.9	140	48.5	66	62	428
	Somewhat disapprove	5.8	23	11.6	41	20.5	60	25	39	13.6	163	9.4	12	14.2	21	20	26	22.2	14	15.6	73	6.4	10	13.8	17	19.3	53	18.4	25	15.2	105
	Neither approve or disapprove	3.5	14	12.2	43	22.6	66	26.3	41	13.7	164	3.1	4	18.9	28	21.5	28	20.6	13	15.6	73	2.6	4	10.6	13	22.9	63	27.9	38	17.1	118
	Approve	1.3	5	2.8	10	3.8	11	7.7	12	3.2	38	0.8	1	6.8	10	9.2	12	11.1	7	6.4	30	0	0	1.6	2	2.5	7	2.2	3	1.7	12
	Don't know/ Can't say	7.8	31	4.8	17	4.1	12	2.6	4	5.3	64	11.8	15	6.8	10	7.7	10	4.8	3	8.1	38	3.8	6	4.1	5	4.4	12	2.9	4	3.9	27
How do you feel about someone your age smoking one or more packs of cigarettes a day?	Strongly disapprove	91.5	364	83.9	296	74.9	218	69.9	109	82.4	987	86.7	111	75	111	67.7	88	74.6	47	76.1	357	94.8	147	83.7	103	73.6	201	77	104	80.9	555
	Somewhat disapprove	1.8	7	7.4	26	8.6	25	14.7	23	6.8	81	4.7	6	10.1	15	13.1	17	11.1	7	9.6	45	1.3	2	6.5	8	13.6	37	14.1	19	9.6	66
	Neither approve or disapprove	2	8	5.4	19	11.7	34	14.1	22	6.9	83	2.3	3	6.8	10	13.8	18	11.1	7	8.1	38	1.3	2	4.9	6	8.4	23	7.4	10	6	41
	Approve	0	0	1.1	4	1.4	4	0	0	0.7	8	0	0	3.4	5	3.1	4	0	0	1.9	9	0	0	0.8	1	1.1	3	0	0	0.6	4
	Don't know/ Can't say	4.8	19	2.3	8	3.4	10	1.3	2	3.3	39	6.3	8	4.7	7	2.3	3	3.2	2	4.3	20	2.6	4	4.1	5	3.3	9	1.5	2	2.9	20
How do you feel about someone your age using marijuana once a month or more?	Strongly disapprove	90.7	360	76.4	269	52.9	154	36.5	57	70.2	840	82.8	106	69.6	103	43.8	57	38.1	24	61.8	290	92.8	142	73.8	90	54.6	149	37.8	51	63.3	432
	Somewhat disapprove	1.8	7	7.1	25	13.4	39	18.6	29	8.4	100	7.8	10	10.8	16	13.1	17	14.3	9	11.1	52	2.6	4	7.4	9	15.8	43	14.8	20	11.1	76
	Neither approve or disapprove	1.8	7	8.5	30	18.6	54	26.3	41	11	132	0.8	1	8.8	13	23.1	30	33.3	21	13.9	65	0.7	1	12.3	15	20.1	55	32.6	44	16.8	115
	Approve	0.8	3	4.3	15	9.6	28	15.4	24	5.9	70	0.8	1	5.4	8	16.9	22	12.7	8	8.3	39	0.7	1	3.3	4	7.3	20	13.3	18	6.3	43
	Don't know/ Can't say	5	20	3.7	13	5.5	16	3.2	5	4.5	54	7.8	10	5.4	8	3.1	4	1.6	1	4.9	23	3.3	5	3.3	4	2.2	6	1.5	2	2.5	17
How do you feel about someone your age using prescription drugs not prescribed to them?	Strongly disapprove	87.4	347	76.7	270	67.4	196	72.4	113	77.4	926	76.6	98	80	116	66.2	86	71.4	45	74	345	89	137	75.6	93	73.4	199	74.8	101	77.6	530
	Somewhat disapprove	4.8	19	12.8	45	15.1	44	15.4	24	11	132	14.1	18	6.9	10	16.2	21	11.1	7	12	56	4.5	7	13.8	17	14.8	40	14.8	20	12.3	84
	Neither approve or disapprove	3	12	6	21	12	35	10.9	17	7.1	85	0	0	6.2	9	15.4	20	9.5	6	7.5	35	3.9	6	5.7	7	7.7	21	8.9	12	6.7	46
	Approve	0.3	1	1.7	6	1.4	4	0	0	0.9	11	0	0	2.1	3	0	0	3.2	2	1.1	5	0	0	0.8	1	0.7	2	0.7	1	0.6	4
	Don't know/ Can't say	4.5	18	2.8	10	4.1	12	1.3	2	3.5	42	9.4	12	4.8	7	2.3	3	4.8	3	5.4	25	2.6	4	4.1	5	3.3	9	0.7	1	2.8	19
How wrong do your friends feel it would be for YOU to have one or two drinks of an alcoholic beverage nearly every day?	Not Wrong at All	4.4	16	8	26	16.4	45	18	27	10.2	114	3.8	3	15.1	21	15.7	16	17.5	11	13.4	51	5.2	7	10.5	12	13.3	35	6.1	7	9.7	61
	A Little Bit Wrong	3.3	12	12.5	41	18.9	52	23.3	35	12.5	140	9	7	10.8	15	28.4	29	14.3	9	15.7	60	6.7	9	11.4	13	21.6	57	26.1	30	17.4	109
	Wrong	9.9	36	19	62	21.8	60	26	39	17.6	197	12.8	10	22.3	31	16.7	17	33.3	21	20.7	79	12.7	17	23.7	27	25	66	27	31	22.5	141
	Very wrong	82.5	301	60.6	198	42.9	118	32.7	49	59.6	666	74.4	58	51.8	72	39.2	40	34.9	22	50.3	192	75.4	101	54.4	62	40.2	106	40.9	47	50.4	316

Peer-Individual: Friend/Peer Perception of Use (continued)																															
Question	Response	County 2017										County 2019										County 2021									
		6th		8th		10th		12th		Total		6th		8th		10th		12th		Total		6th		8th		10th		12th		Total	
		%	n	%	n	%	n	%	n	%	n	%	n	%	n	%	n	%	n	%	n	%	n	%	n	%	n	%	n	%	n
How wrong do your friends feel it would be for YOU to use tobacco?	Not Wrong at All	3.6	13	7.6	25	17.6	48	18	27	10.2	113	2.5	2	11.7	16	20.6	21	20.6	13	13.6	52	4.5	6	11.4	13	12.1	32	8.7	10	9.7	61
	A Little Bit Wrong	1.9	7	11.6	38	13.6	37	16.7	25	9.6	107	3.8	3	13.1	18	17.6	18	14.3	9	12.6	48	3	4	7	8	11	29	16.5	19	9.6	60
	Wrong	8.9	32	15.2	50	19	52	26	39	15.6	173	10.1	8	15.3	21	19.6	20	19	12	16	61	12	16	21.9	25	22.7	60	27.8	32	21.2	133
	Very wrong	85.5	307	65.5	215	49.8	136	39.3	59	64.6	717	83.5	66	59.9	82	42.2	43	46	29	57.7	220	80.5	107	59.6	68	54.2	143	47	54	59.4	372
How wrong do your friends feel it would be for YOU to use marijuana?	Not Wrong at All	3.9	14	9.8	32	21.9	59	18.9	28	12.1	133	2.6	2	9.6	13	26.5	27	25.4	16	15.3	58	3.8	5	10.6	12	13.7	36	19.1	22	12	75
	A Little Bit Wrong	1.1	4	8.6	28	15.2	41	27	40	10.2	113	2.6	2	8.8	12	20.6	21	12.7	8	11.4	43	2.3	3	7.1	8	16.7	44	28.7	33	14.1	88
	Wrong	5.3	19	12.3	40	16.3	44	19.6	29	12	132	3.9	3	13.2	18	13.7	14	15.9	10	11.9	45	9.8	13	19.5	22	19	50	15.7	18	16.5	103
	Very wrong	89.7	322	69.3	226	46.7	126	34.5	51	65.7	725	90.9	70	68.4	93	39.2	40	46	29	61.4	232	84.2	112	62.8	71	50.6	133	36.5	42	57.4	358
How wrong do your friends feel it would be for YOU to use prescription drugs not prescribed to you?	Not Wrong at All	4.4	16	7.4	24	10.8	29	6.7	10	7.1	79	2.6	2	8	11	6.8	7	7.9	5	6.5	25	4.5	6	6.3	7	5.7	15	1.8	2	4.8	30
	A Little Bit Wrong	0.6	2	6.1	20	8.9	24	7.3	11	5.2	57	1.3	1	5.8	8	21.4	22	4.8	3	8.9	34	4.5	6	6.3	7	8	21	11.5	13	7.6	47
	Wrong	8.3	30	16.9	55	21.9	59	29.3	44	17	188	6.4	5	11.6	16	16.5	17	22.2	14	13.6	52	6.8	9	18.9	21	25	66	20.4	23	19.2	119
	Very wrong	86.7	312	69.6	227	58.4	157	56.7	85	70.7	781	89.7	70	74.6	103	55.3	57	65.1	41	70.9	271	84.1	111	68.5	76	61.4	162	66.4	75	68.4	424

Peer-Individual Risk Factor: Perceived Risk of Drug Use																															
Question	Response	County 2017										County 2019										County 2021									
		6th		8th		10th		12th		Total		6th		8th		10th		12th		Total		6th		8th		10th		12th		Total	
		%	n	%	n	%	n	%	n	%	n	%	n	%	n	%	n	%	n	%	n	%	n	%	n	%	n	%	n	%	n
How much do you think people risk harming themselves if they take one or two drinks of an alcoholic beverage (beer, wine, hard liquor) nearly every day?	No risk	19.5	71	13.2	45	17.7	50	13.8	21	16.4	187	14.7	14	18.4	26	13.9	16	14.3	9	15.7	65	33.1	44	18.9	20	12.8	34	14.5	17	18.5	115
	Slight risk	17.6	64	18.5	63	26.6	75	23.7	36	20.9	238	14.7	14	23.4	33	35.7	41	20.6	13	24.4	101	12.8	17	25.5	27	29.3	78	20.5	24	23.5	146
	Moderate risk	19.5	71	33.1	113	27.3	77	38.2	58	28	319	29.5	28	31.2	44	26.1	30	42.9	27	31.2	129	20.3	27	25.5	27	34.2	91	27.4	32	28.5	177
	Great risk	43.4	158	35.2	120	28.4	80	24.3	37	34.7	395	41.1	39	27	38	24.3	28	22.2	14	28.7	119	33.8	45	30.2	32	23.7	63	37.6	44	29.6	184
How much do you think people risk harming themselves if they take five or more drinks of an alcoholic beverage (beer, wine, hard liquor) once or twice a week?	No risk	18.2	66	12	41	16.4	46	11.8	18	15	171	16.7	16	16.1	23	10.4	12	12.9	8	14.2	59	34.1	45	15.2	16	11.4	30	11.9	14	17	105
	Slight risk	13.8	50	14.6	50	20.6	58	23.7	36	17	194	11.5	11	18.2	26	27	31	19.4	12	19.2	80	5.3	7	13.3	14	20.1	53	19.5	23	15.7	97
	Moderate risk	24.2	88	32.1	110	28.1	79	36.2	55	29.1	332	29.2	28	33.6	48	33	38	43.5	27	33.9	141	20.5	27	27.6	29	41.3	109	27.1	32	31.8	197
	Great risk	43.8	159	41.4	142	34.9	98	28.3	43	38.8	442	42.7	41	32.2	46	29.6	34	24.2	15	32.7	136	40.2	53	43.8	46	27.3	72	41.5	49	35.5	220
How much do you think people risk harming themselves if they smoke one or more packs of cigarettes per day?	No risk	17.6	64	10.9	37	13.5	38	10.5	16	13.6	155	15.5	15	13.4	19	10.7	12	13.1	8	13.1	54	32.6	43	14.3	15	12.1	32	10.2	12	16.5	102
	Slight risk	5.5	20	9.1	31	9.3	26	12.5	19	8.5	96	4.1	4	13.4	19	10.7	12	6.6	4	9.5	39	4.5	6	6.7	7	12.1	32	11	13	9.4	58
	Moderate risk	11.6	42	19.4	66	18.9	53	25.7	39	17.6	200	17.5	17	14.1	20	23.2	26	23	14	18.7	77	9.8	13	22.9	24	22.3	59	22.9	27	19.8	123
	Great risk	65.3	237	60.6	206	58.4	164	51.3	78	60.3	685	62.9	61	59.2	84	55.4	62	57.4	35	58.7	242	53	70	56.2	59	53.6	142	55.9	66	54.4	337
How much do you think people risk harming themselves if they try marijuana once or twice?	No risk	19	69	23.1	78	34.6	97	43.7	66	27.4	310	19.8	19	25.4	36	33.6	38	41.3	26	28.7	119	35.1	46	23.6	25	31.7	84	39.8	47	32.6	202
	Slight risk	16.5	60	26	88	24.3	68	29.8	45	23.1	261	15.6	15	23.2	33	31	35	28.6	18	24.4	101	13	17	22.6	24	32.8	87	32.2	38	26.8	166
	Moderate risk	20.1	73	19.8	67	16.8	47	14.6	22	18.5	209	15.6	15	21.8	31	15.9	18	9.5	6	16.9	70	15.3	20	20.8	22	20.4	54	13.6	16	18.1	112
	Great risk	44.4	161	31.1	105	24.3	68	11.9	18	31.1	352	49	47	29.6	42	19.5	22	20.6	13	30	124	36.6	48	33	35	15.1	40	14.4	17	22.6	140

Peer-Individual Risk Factor: Perceived Risk of Drug Use (continued)																															
Question	Response	County 2017										County 2019										County 2021									
		6th		8th		10th		12th		Total		6th		8th		10th		12th		Total		6th		8th		10th		12th		Total	
		%	n	%	n	%	n	%	n	%	n	%	n	%	n	%	n	%	n	%	n	%	n	%	n	%	n	%	n	%	n
How much do you think people risk harming themselves if they use marijuana once or twice a week?	No risk	18	64	17.7	59	24.4	67	34.2	51	21.7	241	18.9	18	21.8	31	23	26	30.6	19	22.8	94	33.6	44	18.1	19	20.7	55	28	33	24.4	151
	Slight risk	5.1	18	14.1	47	23.3	64	26.2	39	15.1	168	8.4	8	13.4	19	21.2	24	17.7	11	15	62	1.5	2	10.5	11	25.9	69	28	33	18.5	115
	Moderate risk	20.8	74	22.5	75	22.2	61	22.8	34	21.9	244	17.9	17	26.8	38	28.3	32	25.8	16	25	103	20.6	27	28.6	30	31.6	84	21.2	25	26.8	166
	Great risk	56.2	200	45.6	152	30.2	83	16.8	25	41.3	460	54.7	52	38	54	27.4	31	25.8	16	37.1	153	44.3	58	42.9	45	21.8	58	22.9	27	30.3	188
How much do you think people risk harming themselves if they use marijuana regularly?	No risk	17.6	63	15.8	53	21.1	59	27	41	19.2	216	16.7	16	19	27	19.6	22	20.6	13	18.9	78	32.8	43	14.3	15	16.5	44	17.8	21	19.8	123
	Slight risk	1.7	6	5.1	17	14.7	41	17.1	26	8	90	4.2	4	4.2	6	17	19	23.8	15	10.7	44	0	0	5.7	6	13.9	37	24.6	29	11.6	72
	Moderate risk	5.6	20	14	47	20.1	56	24.3	37	14.2	160	7.3	7	14.1	20	17.9	20	19	12	14.3	59	6.1	8	18.1	19	25.9	69	22	26	19.7	122
	Great risk	75.1	269	65.2	219	44.1	123	31.6	48	58.6	659	71.9	69	62.7	89	45.5	51	36.5	23	56.2	232	61.1	80	61.9	65	43.6	116	35.6	42	48.9	303
How much do you think people risk harming themselves if they use prescription drugs that are not prescribed to them?	No risk	18.2	66	10.7	36	12.2	34	5.3	8	12.8	144	13.5	13	12.7	18	9.8	11	6.3	4	11.1	46	31.8	42	11.4	12	8.6	23	5.9	7	13.5	84
	Slight risk	6.1	22	9.2	31	9.4	26	7.3	11	8	90	9.4	9	7	10	8.9	10	11.1	7	8.7	36	3.8	5	8.6	9	11.3	30	5.1	6	8.1	50
	Moderate risk	19.3	70	20.7	70	21.6	60	20.5	31	20.5	231	22.9	22	27.5	39	26.8	30	22.2	14	25.4	105	10.6	14	20	21	26.3	70	16.9	20	20.1	125
	Great risk	56.4	204	59.5	201	56.8	158	66.9	101	58.8	664	54.2	52	52.8	75	54.5	61	60.3	38	54.7	226	53.8	71	60	63	53.8	143	72	85	58.3	362

Peer-Individual Risk Factor: Rebelliousness																															
Question	Response	County 2017										County 2019										County 2021									
		6th		8th		10th		12th		Total		6th		8th		10th		12th		Total		6th		8th		10th		12th		Total	
		%	n	%	n	%	n	%	n	%	n	%	n	%	n	%	n	%	n	%	n	%	n	%	n	%	n	%	n	%	n
I like to see how much I can get away with.	Very false	84.9	316	54.2	186	44.4	126	33.6	51	59	679	69.2	74	54.2	77	42.5	51	46	29	53.5	231	84.4	114	50.9	57	52.2	140	50.4	60	58.5	371
	Somewhat false	8.6	32	23.9	82	27.1	77	25.7	39	20	230	15.9	17	20.4	29	23.3	28	22.2	14	20.4	88	9.6	13	25.9	29	23.1	62	31.1	37	22.2	141
	Somewhat true	5.1	19	14.9	51	22.2	63	34.9	53	16.2	186	13.1	14	18.3	26	21.7	26	27	17	19.2	83	5.2	7	17.9	20	18.3	49	15.1	18	14.8	94
	Very true	1.3	5	7	24	6.3	18	5.9	9	4.9	56	1.9	2	7	10	12.5	15	4.8	3	6.9	30	0.7	1	5.4	6	6.3	17	3.4	4	4.4	28
I ignore the rules that get in my way.	Very false	88.3	326	59.8	205	54.9	156	46.1	70	65.9	757	76.9	80	62.9	90	50.4	59	44.4	28	60.2	257	89.6	120	60.4	67	57.5	154	59.3	70	65.1	411
	Somewhat false	7.9	29	24.8	85	27.1	77	34.2	52	21.2	243	16.3	17	16.8	24	20.5	24	39.7	25	21.1	90	9.7	13	25.2	28	26.5	71	28	33	23	145
	Somewhat true	2.2	8	11.1	38	13	37	14.5	22	9.1	105	5.8	6	16.1	23	22.2	26	12.7	8	14.8	63	0.7	1	8.1	9	12.3	33	11	13	8.9	56
	Very true	1.6	6	4.4	15	4.9	14	5.3	8	3.7	43	1	1	4.2	6	6.8	8	3.2	2	4	17	0	0	6.3	7	3.7	10	1.7	2	3	19
I do the opposite of what people tell me, just to get them mad.	Very false	82.2	304	58.5	200	58.5	166	59.9	91	66.3	761	71.7	76	62	88	51.7	61	61.9	39	61.5	264	82	109	60	66	61.7	164	66.4	79	66.6	418
	Somewhat false	12.2	45	24.6	84	22.5	64	24.3	37	20	230	18.9	20	20.4	29	26.3	31	30.2	19	23.1	99	12	16	20.9	23	25.9	69	21	25	21.2	133
	Somewhat true	4.6	17	11.7	40	15.1	43	13.8	21	10.5	121	5.7	6	12.7	18	18.6	22	7.9	5	11.9	51	5.3	7	13.6	15	10.2	27	10.9	13	9.9	62
	Very true	1.1	4	5.3	18	3.9	11	2	3	3.1	36	3.8	4	4.9	7	3.4	4	0	0	3.5	15	0.8	1	5.5	6	2.3	6	1.7	2	2.4	15

Peer-Individual Risk Factor: Depressive Symptoms

Question	Response	County 2017										County 2019										County 2021									
		6th		8th		10th		12th		Total		6th		8th		10th		12th		Total		6th		8th		10th		12th		Total	
		%	n	%	n	%	n	%	n	%	n	%	n	%	n	%	n	%	n	%	n	%	n	%	n	%	n	%	n	%	n
In the past 12 months, have you felt depressed or sad MOST days, even if you felt OK sometimes?	NO!	49.9	184	42.6	146	33.5	95	31.1	47	41.2	472	39.6	42	32.2	46	26.3	31	28.6	18	31.9	137	51.9	69	36.7	40	32.5	86	30.3	36	36.9	231
	no	30.4	112	25.1	86	27.1	77	30.5	46	28	321	20.8	22	27.3	39	24.6	29	33.3	21	25.8	111	14.3	19	22.9	25	27.5	73	22.7	27	23	144
	yes	13.8	51	20.7	71	22.9	65	24.5	37	19.5	224	23.6	25	19.6	28	25.4	30	20.6	13	22.3	96	21.8	29	23.9	26	23.4	62	27.7	33	24	150
	YES!	6	22	11.7	40	16.5	47	13.9	21	11.3	130	16	17	21	30	23.7	28	17.5	11	20	86	12	16	16.5	18	16.6	44	19.3	23	16.1	101
Sometimes I think that life is not worth it.	NO!	70	264	56.1	192	46.5	132	49.3	75	57.4	663	59.8	64	54.6	77	41.5	49	49.2	31	51.5	221	67.4	91	50	55	45.5	120	45.4	54	51	320
	no	17.5	66	21.6	74	19.7	56	23.7	36	20.1	232	16.8	18	21.3	30	26.3	31	23.8	15	21.9	94	17.8	24	18.2	20	24.2	64	26.9	32	22.3	140
	yes	8.5	32	15.2	52	21.1	60	15.8	24	14.5	168	15.9	17	14.9	21	17.8	21	17.5	11	16.3	70	8.9	12	23.6	26	20.5	54	20.2	24	18.5	116
	YES!	4	15	7	24	12.7	36	11.2	17	8	92	7.5	8	9.2	13	14.4	17	9.5	6	10.3	44	5.9	8	8.2	9	9.8	26	7.6	9	8.3	52
At times, I think I am no good at all.	NO!	56.4	212	49.9	172	36.2	102	35.1	53	46.7	539	41.3	43	44.8	64	36.8	43	38.1	24	40.7	174	60.9	81	35.5	39	34	90	34.7	41	40.1	251
	no	22.1	83	19.7	68	24.1	68	27.8	42	22.6	261	19.2	20	21.7	31	18.8	22	23.8	15	20.6	88	18	24	20.9	23	25.3	67	28.8	34	23.6	148
	yes	14.4	54	20.9	72	25.9	73	22.5	34	20.2	233	25	26	21.7	31	27.4	32	27	17	24.8	106	13.5	18	31.8	35	26.8	71	26.3	31	24.8	155
	YES!	7.2	27	9.6	33	13.8	39	14.6	22	10.5	121	14.4	15	11.9	17	17.1	20	11.1	7	13.8	59	7.5	10	11.8	13	14	37	10.2	12	11.5	72
All in all, I am inclined to think that I am a failure.	NO!	65.9	245	55.8	192	43.3	122	47.4	72	54.9	631	54.4	56	50	71	41.4	48	50	31	48.7	206	68.7	92	48.2	53	41.1	108	41.9	49	48.4	302
	no	22.3	83	23.3	80	27.3	77	34.2	52	25.4	292	21.4	22	33.1	47	31	36	19.4	12	27.7	117	15.7	21	19.1	21	34.2	90	36.8	43	28	175
	yes	8.3	31	15.4	53	17	48	9.9	15	12.8	147	13.6	14	9.2	13	16.4	19	17.7	11	13.5	57	9.7	13	20	22	15.2	40	11.1	13	14.1	88
	YES!	3.5	13	5.5	19	12.4	35	8.6	13	7	80	10.7	11	7.7	11	11.2	13	12.9	8	10.2	43	6	8	12.7	14	9.5	25	10.3	12	9.5	59

Peer-Individual Risk Factor: Sensation Seeking

Question	Response	County 2017										County 2019										County 2021									
		6th		8th		10th		12th		Total		6th		8th		10th		12th		Total		6th		8th		10th		12th		Total	
		%	n	%	n	%	n	%	n	%	n	%	n	%	n	%	n	%	n	%	n	%	n	%	n	%	n	%	n	%	n
How many times have you done what feels good no matter what?	Never	77.1	263	65.1	207	59.4	164	38.9	58	63.8	692	60.7	51	54.5	72	51.9	56	43.3	26	53.4	205	65.6	80	52.9	55	54.9	140	48.2	54	55.5	329
	I've done it, but not in the past year	7.3	25	9.1	29	12.7	35	12.8	19	10	108	21.4	18	10.6	14	6.5	7	10	6	11.7	45	14.8	18	26	27	11.4	29	12.5	14	14.8	88
	Less than once a month	4.7	16	6.9	22	5.8	16	14.8	22	7	76	8.3	7	11.4	15	12	13	18.3	11	12	46	3.3	4	7.7	8	10.2	26	17	19	9.6	57
	About once a month	2.6	9	5.7	18	5.4	15	6.7	10	4.8	52	2.4	2	8.3	11	6.5	7	8.3	5	6.5	25	0.8	1	1.9	2	9.4	24	6.3	7	5.7	34
	2 or 3 times a month	3.8	13	6.3	20	5.4	15	12.1	18	6.1	66	2.4	2	6.8	9	4.6	5	5	3	4.9	19	3.3	4	10.6	11	7.1	18	10.7	12	7.6	45
	Once a week or more	4.4	15	6.9	22	11.2	31	14.8	22	8.3	90	4.8	4	8.3	11	18.5	20	15	9	11.5	44	12.3	15	1	1	7.1	18	5.4	6	6.7	40
How many times have you done something dangerous because someone dared you to do it?	Never	88.3	317	70.7	236	61.9	174	53.7	80	71.9	807	77.4	72	58	80	51.8	57	60.7	37	61.2	246	78	103	60.6	63	55.1	145	58.6	68	61.6	379
	I've done it, but not in the past year	7.2	26	14.4	48	16.7	47	20.1	30	13.4	151	14	13	22.5	31	25.5	28	16.4	10	20.4	82	12.1	16	19.2	20	19.8	52	20.7	24	18.2	112
	Less than once a month	1.9	7	7.2	24	10.7	30	15.4	23	7.5	84	3.2	3	6.5	9	9.1	10	11.5	7	7.2	29	7.6	10	10.6	11	12.5	33	11.2	13	10.9	67
	About once a month	1.1	4	2.7	9	3.2	9	4.7	7	2.6	29	3.2	3	7.2	10	4.5	5	8.2	5	5.7	23	0.8	1	2.9	3	6.5	17	4.3	5	4.2	26
	2 or 3 times a month	0.8	3	2.7	9	3.2	9	4.7	7	2.5	28	1.1	1	2.2	3	6.4	7	1.6	1	3	12	0.8	1	2.9	3	3.4	9	4.3	5	2.9	18
	Once a week or more	0.6	2	2.4	8	4.3	12	1.3	2	2.1	24	1.1	1	3.6	5	2.7	3	1.6	1	2.5	10	0.8	1	3.8	4	2.7	7	0.9	1	2.1	13
How many times have you done crazy things even if they are a little dangerous?	Never	73.6	259	54.2	181	50.7	142	38.3	57	57.3	639	63	58	47.1	64	48.2	53	45.9	28	50.9	203	66.4	87	43.8	46	46	120	46.6	54	50.1	307
	I've done it, but not in the past year	15.3	54	24.3	81	18.9	53	21.5	32	19.7	220	17.4	16	16.9	23	20	22	21.3	13	18.5	74	13.7	18	24.8	26	24.5	64	26.7	31	22.7	139
	Less than once a month	5.4	19	9.9	33	15.4	43	20.1	30	11.2	125	9.8	9	11	15	12.7	14	14.8	9	11.8	47	7.6	10	14.3	15	12.6	33	13.8	16	12.1	74
	About once a month	1.1	4	4.2	14	5.4	15	12.1	18	4.6	51	2.2	2	11.8	16	6.4	7	9.8	6	7.8	31	6.1	8	5.7	6	7.3	19	4.3	5	6.2	38
	2 or 3 times a month	1.7	6	3.9	13	3.6	10	4.7	7	3.2	36	3.3	3	4.4	6	2.7	3	1.6	1	3.3	13	3.1	4	4.8	5	4.6	12	5.2	6	4.4	27
	Once a week or more	2.8	10	3.6	12	6.1	17	3.4	5	3.9	44	4.3	4	8.8	12	10	11	6.6	4	7.8	31	3.1	4	6.7	7	5	13	3.4	4	4.6	28

Peer-Individual Risk Factor: Gang Involvement

Question	Response	County 2017										County 2019										County 2021									
		6th		8th		10th		12th		Total		6th		8th		10th		12th		Total		6th		8th		10th		12th		Total	
		%	n	%	n	%	n	%	n	%	n	%	n	%	n	%	n	%	n	%	n	%	n	%	n	%	n	%	n	%	n
Have you ever belonged to a gang?	Yes	3.4	12	4	13	7.3	20	2.7	4	4.4	49	4	3	5.8	8	10.6	11	1.6	1	6	23	1.5	2	6.2	7	3.8	10	1.7	2	3.3	21
	No	96.6	344	96	313	92.7	253	97.3	145	95.6	1,055	96	72	94.2	131	89.4	93	98.4	62	94	358	98.5	131	93.8	106	96.2	255	98.3	115	96.7	607
How old were you when you first belonged to a gang?	Never	97.2	346	95.7	309	93.7	252	97.3	144	95.9	1,051	96.1	73	94.2	129	91.2	93	98.4	62	94.4	357	98.5	131	93.8	106	97.7	259	98.3	115	97.3	611
	10 or younger	2.2	8	0.6	2	1.9	5	0.7	1	1.5	16	2.6	2	1.5	2	1	1	0	0	1.3	5	0.8	1	0.9	1	0.4	1	0.9	1	0.6	4
	11	0.6	2	0.9	3	0	0	0	0	0.5	5	1.3	1	1.5	2	0	0	0	0	0.8	3	0.8	1	1.8	2	0	0	0	0	0.5	3
	12	0	0	0.9	3	0.4	1	0.7	1	0.5	5	0	0	1.5	2	2	2	0	0	1.1	4	0	0	0	0	0	0	0	0	0	0
	13	0	0	1.2	4	0	0	0	0	0.4	4	0	0	1.5	2	2.9	3	0	0	1.3	5	0	0	3.5	4	0.4	1	0	0	0.8	5
	14	0	0	0.6	2	1.1	3	0	0	0.5	5	0	0	0	0	1	1	0	0	0.3	1	0	0	0	0	0.8	2	0.9	1	0.5	3
	15	0	0	0	0	2.2	6	0	0	0.5	6	0	0	0	0	2	2	0	0	0.5	2	0	0	0	0	0.8	2	0	0	0.3	2
	16	0	0	0	0	0.4	1	0.7	1	0.2	2	0	0	0	0	0	0	0	1.6	1	0.3	1	0	0	0	0	0	0	0	0	0
	17 or Older	0	0	0	0	0.4	1	0.7	1	0.2	2	0	0	0	0	0	0	0	0	0	0	0	0	0	0	0	0	0	0	0	0
In the past 12 months, how many of your best friends have been a member of a gang?	None	92.5	331	92.5	298	90.8	247	95.9	142	92.5	1,018	93.2	69	91.4	127	85.4	88	95.2	60	90.8	344	94.8	128	91.2	104	95.5	252	97.4	114	94.9	598
	1	3.4	12	4	13	2.9	8	2	3	3.3	36	4.1	3	2.2	3	3.9	4	1.6	1	2.9	11	2.2	3	2.6	3	3	8	0	0	2.2	14
	2	0.8	3	0.9	3	1.1	3	0.7	1	0.9	10	0	0	1.4	2	1.9	2	0	0	1.1	4	0.7	1	1.8	2	0.4	1	0	0	0.6	4
	3	1.4	5	1.2	4	0.4	1	0	0	0.9	10	0	0	2.9	4	0	0	1.6	1	1.3	5	0	0	2.6	3	0.4	1	1.7	2	1	6
	4	2	7	1.2	4	4.8	13	1.4	2	2.4	26	2.7	2	2.2	3	8.7	9	1.6	1	4	15	2.2	3	1.8	2	0.8	2	0.9	1	1.3	8
If you have ever belonged to a gang, did that gang have a name?	Yes	1.7	6	2.2	7	7	19	2	3	3.2	35	4.1	3	5.1	7	8.9	9	1.6	1	5.3	20	1.5	2	5.3	6	3	8	1.7	2	2.9	18
	No	7.5	27	6.5	21	11.8	32	7.4	11	8.3	91	6.8	5	10.2	14	6.9	7	3.2	2	7.5	28	0	0	0.9	1	0.8	2	0	0	0.5	3
	I have never belonged to a gang	90.8	325	91.3	294	81.2	220	90.5	134	88.5	973	89.2	66	84.7	116	84.2	85	95.2	60	87.2	327	98.5	131	93.8	106	96.2	255	98.3	115	96.7	607

Peer-Individual Risk Factor: Rewards for Antisocial Behavior

Question	Response	County 2017										County 2019										County 2021									
		6th		8th		10th		12th		Total		6th		8th		10th		12th		Total		6th		8th		10th		12th		Total	
		%	n	%	n	%	n	%	n	%	n	%	n	%	n	%	n	%	n	%	n	%	n	%	n	%	n	%	n	%	n
What are the chances you would be seen as cool if you:																															
carried a handgun?	No or very little chance	87.7	313	76.5	254	81.4	228	79.9	119	81.8	914	84.1	74	79.4	108	73	81	85.5	53	79.6	316	89.3	117	78	85	81	213	81	94	82.2	509
	Little chance	5.3	19	12	40	11.1	31	12.8	19	9.7	109	9.1	8	9.6	13	15.3	17	6.5	4	10.6	42	6.9	9	12.8	14	12.2	32	10.3	12	10.8	67
	Some chance	1.7	6	4.2	14	5	14	4	6	3.6	40	2.3	2	6.6	9	6.3	7	4.8	3	5.3	21	0.8	1	5.5	6	3.8	10	4.3	5	3.6	22
	Pretty good chance	2.5	9	3.9	13	0.4	1	1.3	2	2.2	25	2.3	2	2.2	3	3.6	4	3.2	2	2.8	11	0.8	1	2.8	3	1.5	4	3.4	4	1.9	12
	Very good chance	2.8	10	3.3	11	2.1	6	2	3	2.7	30	2.3	2	2.2	3	1.8	2	0	0	1.8	7	2.3	3	0.9	1	1.5	4	0.9	1	1.5	9
What are the chances you would be seen as cool if you:																															
began drinking alcoholic beverages regularly, that is, at least once or twice a month?	No or very little chance	88.7	314	74.6	247	63.2	177	50.3	75	73	813	85.6	77	68.8	95	44.5	49	51.6	32	63.2	253	90.2	119	75.2	82	65.4	172	57.8	67	71	440
	Little chance	4.8	17	12.4	41	15	42	18.1	27	11.4	127	5.6	5	11.6	16	14.5	16	21	13	12.5	50	6.8	9	13.8	15	17.5	46	15.5	18	14.2	88
	Some chance	2	7	6	20	12.1	34	17.4	26	7.8	87	5.6	5	9.4	13	21.8	24	19.4	12	13.5	54	0.8	1	3.7	4	12.9	34	16.4	19	9.4	58
	Pretty good chance	1.1	4	2.4	8	3.9	11	12.1	18	3.7	41	0	0	5.1	7	12.7	14	3.2	2	5.8	23	0.8	1	5.5	6	3	8	7.8	9	3.9	24
	Very good chance	3.4	12	4.5	15	5.7	16	2	3	4.1	46	3.3	3	5.1	7	6.4	7	4.8	3	5	20	1.5	2	1.8	2	1.1	3	2.6	3	1.6	10
What are the chances you would be seen as cool if you:																															
smoked cigarettes?	No or very little chance	90.1	317	75.5	250	69	194	72.5	108	78.1	869	85.6	77	71.7	99	54.5	60	69.4	43	69.8	279	90.9	120	75.2	82	74.5	196	79.3	92	79	490
	Little chance	4	14	10.9	36	13.9	39	17.4	26	10.3	115	3.3	3	12.3	17	16.4	18	21	13	12.8	51	6.1	8	13.8	15	16	42	11.2	13	12.6	78
	Some chance	1.7	6	6	20	10.7	30	4	6	5.6	62	7.8	7	8.7	12	13.6	15	3.2	2	9	36	0.8	1	4.6	5	6.1	16	4.3	5	4.4	27
	Pretty good chance	1.1	4	3	10	3.2	9	4.7	7	2.7	30	0	0	2.2	3	11.8	13	3.2	2	4.5	18	0.8	1	5.5	6	2.7	7	3.4	4	2.9	18
	Very good chance	3.1	11	4.5	15	3.2	9	1.3	2	3.3	37	3.3	3	5.1	7	3.6	4	3.2	2	4	16	1.5	2	0.9	1	0.8	2	1.7	2	1.1	7
What are the chances you would be seen as cool if you:																															
used marijuana?	No or very little chance	92	324	74.9	248	62.9	176	48.3	72	73.7	820	85.6	77	74.6	103	46.4	51	50.8	31	65.7	262	93.7	119	77.8	84	63.4	166	52.6	61	70.1	430
	Little chance	2	7	7.6	25	11.4	32	14.1	21	7.6	85	3.3	3	3.6	5	8.2	9	16.4	10	6.8	27	3.9	5	11.1	12	16.8	44	19.8	23	13.7	84
	Some chance	1.4	5	5.7	19	10.7	30	20.1	30	7.6	84	5.6	5	8	11	16.4	18	13.1	8	10.5	42	0	0	4.6	5	12.6	33	11.2	13	8.3	51
	Pretty good chance	0.9	3	5.7	19	7.1	20	12.1	18	5.4	60	1.1	1	8	11	15.5	17	11.5	7	9	36	0.8	1	3.7	4	5	13	12.9	15	5.4	33
	Very good chance	3.7	13	6	20	7.9	22	5.4	8	5.7	63	4.4	4	5.8	8	13.6	15	8.2	5	8	32	1.6	2	2.8	3	2.3	6	3.4	4	2.4	15

Peer-Individual Risk Factor: Interaction with Antisocial Peers

Question	Response	County 2017										County 2019										County 2021									
		6th		8th		10th		12th		Total		6th		8th		10th		12th		Total		6th		8th		10th		12th		Total	
		%	n	%	n	%	n	%	n	%	n	%	n	%	n	%	n	%	n	%	n	%	n	%	n	%	n	%	n	%	n
Think of up to four of your best friends (the friends you feel closest to). In the past 12 months, how many of your best friends have:																															
Been arrested?	None	97.5	352	95.5	316	91.8	258	94.6	141	95.1	1,067	93.5	86	92.7	127	90.2	101	93.7	59	92.3	373	100	131	98.2	108	93.5	245	96.5	111	96.3	595
	1	1.4	5	3.9	13	4.3	12	2	3	2.9	33	3.3	3	5.8	8	5.4	6	3.2	2	4.7	19	0	0	1.8	2	5	13	1.7	2	2.8	17
	2	0.3	1	0.6	2	1.1	3	2.7	4	0.9	10	0	0	0.7	1	2.7	3	0	0	1	4	0	0	0	0	0.8	2	0.9	1	0.5	3
	3	0.3	1	0	0	0.7	2	0	0	0.3	3	0	0	0	0	0.9	1	0	0	0.2	1	0	0	0	0	0.8	2	0.9	1	0.5	3
	4	0.6	2	0	0	2.1	6	0.7	1	0.8	9	3.3	3	0.7	1	0.9	1	3.2	2	1.7	7	0	0	0	0	0	0	0	0	0	0
Think of up to four of your best friends (the friends you feel closest to). In the past 12 months, how many of your best friends have:																															
Dropped out of school?	None	96.4	347	96.4	319	94.7	266	96.6	144	96	1,076	95.7	88	94.9	130	91.9	102	92.1	58	93.8	378	98.5	130	98.2	108	95.4	251	95.7	110	96.6	599
	1	2.2	8	2.7	9	2.8	8	2	3	2.5	28	3.3	3	4.4	6	6.3	7	4.8	3	4.7	19	1.5	2	1.8	2	3	8	4.3	5	2.7	17
	2	0.8	3	0.3	1	1.8	5	0.7	1	0.9	10	1.1	1	0.7	1	0.9	1	1.6	1	1	4	0	0	0	0	0.8	2	0	0	0.3	2
	3	0.3	1	0.3	1	0	0	0	0	0.2	2	0	0	0	0	0	0	0	0	0	0	0	0	0	0	0.8	2	0	0	0.3	2
	4	0.3	1	0.3	1	0.7	2	0.7	1	0.4	5	0	0	0	0	0.9	1	1.6	1	0.5	2	0	0	0	0	0	0	0	0	0	0
Think of up to four of your best friends (the friends you feel closest to). In the past 12 months, how many of your best friends have:																															
Stolen or tried to steal a motor vehicle such as a car or motorcycle?	None	99.2	358	97.9	326	95.7	269	99.3	148	98	1,101	100	91	97.1	132	93.7	104	96.8	61	96.8	388	100	132	97.2	105	97.3	256	100	116	98.4	609
	1	0.3	1	2.1	7	2.8	8	0	0	1.4	16	0	0	2.2	3	4.5	5	0	0	2	8	0	0	1.9	2	1.1	3	0	0	0.8	5
	2	0.3	1	0	0	0.4	1	0	0	0.2	2	0	0	0.7	1	0.9	1	0	0	0.5	2	0	0	0.9	1	1.5	4	0	0	0.8	5
	3	0	0	0	0	0.4	1	0	0	0.1	1	0	0	0	0	0	0	0	0	0	0	0	0	0	0	0	0	0	0	0	0
	4	0.3	1	0	0	0.7	2	0.7	1	0.4	4	0	0	0	0	0.9	1	3.2	2	0.7	3	0	0	0	0	0	0	0	0	0	0
Think of up to four of your best friends (the friends you feel closest to). In the past 12 months, how many of your best friends have:																															
Been suspended from school?	None	92.3	335	85.3	284	86.8	244	91.3	136	88.7	999	86.8	79	81.6	111	79.3	88	90.5	57	83.5	335	93.2	123	80.7	88	89	234	94.8	109	89.5	554
	1	6.1	22	11.1	37	6.4	18	5.4	8	7.5	85	8.8	8	11.8	16	11.7	13	3.2	2	9.7	39	6.1	8	13.8	15	8.4	22	5.2	6	8.2	51
	2	0.8	3	1.5	5	3.6	10	2	3	1.9	21	3.3	3	2.9	4	5.4	6	3.2	2	3.7	15	0.8	1	1.8	2	2.3	6	0	0	1.5	9
	3	0.6	2	0.9	3	0.7	2	0	0	0.6	7	1.1	1	0.7	1	0.9	1	0	0	0.7	3	0	0	0	0	0	0	0	0	0	0
	4	0.3	1	1.2	4	2.5	7	1.3	2	1.2	14	0	0	2.9	4	2.7	3	3.2	2	2.2	9	0	0	3.7	4	0.4	1	0	0	0.8	5
Think of up to four of your best friends (the friends you feel closest to). In the past 12 months, how many of your best friends have:																															
Carried a handgun?	None	98.9	358	97	323	97.2	273	95.3	141	97.4	1,095	96.7	88	97.1	132	96.4	107	95.2	59	96.5	386	99.2	131	96.4	106	97	255	99.1	113	97.7	605
	1	0.6	2	1.8	6	1.1	3	2	3	1.2	14	1.1	1	2.2	3	2.7	3	0	0	1.8	7	0.8	1	2.7	3	1.5	4	0	0	1.3	8
	2	0	0	0.3	1	0	0	2	3	0.4	4	1.1	1	0.7	1	0	0	0	0	0.5	2	0	0	0	0	0.8	2	0.9	1	0.5	3
	3	0	0	0.3	1	0.7	2	0	0	0.3	3	0	0	0	0	0	0	3.2	2	0.5	2	0	0	0	0	0.8	2	0	0	0.3	2
	4	0.6	2	0.6	2	1.1	3	0.7	1	0.7	8	1.1	1	0	0	0.9	1	1.6	1	0.8	3	0	0	0.9	1	0	0	0	0	0	0.2

Peer-Individual Risk Factor: Interaction with Antisocial Peers (continued)

Question	Response	County 2017										County 2019										County 2021									
		6th		8th		10th		12th		Total		6th		8th		10th		12th		Total		6th		8th		10th		12th		Total	
		%	n	%	n	%	n	%	n	%	n	%	n	%	n	%	n	%	n	%	n	%	n	%	n	%	n	%	n	%	n
Think of up to four of your best friends (the friends you feel closest to). In the past 12 months, how many of your best friends have:																															
Sold illegal drugs?	None	99.2	357	97.3	321	92.2	259	89.3	133	95.5	1,070	100	89	94.1	128	82	91	85.5	53	90.7	361	100	132	99.1	108	94.7	248	97.4	113	97.1	601
	1	0.6	2	0.9	3	3.2	9	4	6	1.8	20	0	0	2.9	4	9.9	11	9.7	6	5.3	21	0	0	0.9	1	1.9	5	2.6	3	1.5	9
	2	0.3	1	1.5	5	1.1	3	4	6	1.3	15	0	0	1.5	2	2.7	3	0	0	1.3	5	0	0	0	0	1.5	4	0	0	0.6	4
	3	0	0	0	0	1.1	3	1.3	2	0.4	5	0	0	0	0	0.9	1	1.6	1	0.5	2	0	0	0	0	1.5	4	0	0	0.6	4
	4	0	0	0.3	1	2.5	7	1.3	2	0.9	10	0	0	1.5	2	4.5	5	3.2	2	2.3	9	0	0	0	0	0.4	1	0	0	0.2	1

Peer-Individual Risk Factor: Friends' Use of Drugs

Question	Response	County 2017										County 2019										County 2021									
		6th		8th		10th		12th		Total		6th		8th		10th		12th		Total		6th		8th		10th		12th		Total	
		%	n	%	n	%	n	%	n	%	n	%	n	%	n	%	n	%	n	%	n	%	n	%	n	%	n	%	n	%	n
Think of up to four of your best friends (the friends you feel closest to). In the past 12 months, how many of your best friends have:																															
Tried beer, wine, or hard liquor when their parents didn't know about it?	None	93.9	338	77.1	256	57.5	161	49	73	73.9	828	86.8	79	68.4	93	44.1	49	46	29	62.3	250	93.9	124	80	88	63.9	168	55.2	64	71.5	444
	1	4.2	15	11.4	38	16.4	46	16.1	24	11	123	11	10	8.8	12	18	20	19	12	13.5	54	4.5	6	7.3	8	14.1	37	12.9	15	10.6	66
	2	1.4	5	5.4	18	9.3	26	11.4	17	5.9	66	1.1	1	11	15	13.5	15	11.1	7	9.5	38	0.8	1	8.2	9	10.6	28	10.3	12	8.1	50
	3	0.3	1	2.4	8	5.4	15	5.4	8	2.9	32	0	0	5.1	7	4.5	5	3.2	2	3.5	14	0	0	1.8	2	5.3	14	8.6	10	4.2	26
	4	0.3	1	3.6	12	11.4	32	18.1	27	6.4	72	1.1	1	6.6	9	19.8	22	20.6	13	11.2	45	0.8	1	2.7	3	6.1	16	12.9	15	5.6	35
Think of up to four of your best friends (the friends you feel closest to). In the past 12 months, how many of your best friends have:																															
Smoked cigarettes?	None	94.5	341	84.5	279	73.7	207	73.8	110	83.6	937	93.3	84	80.1	109	60	66	58.7	37	74.2	296	97.7	128	90.1	100	85.8	224	81.9	95	88.4	547
	1	4.2	15	8.8	29	10.3	29	14.8	22	8.5	95	4.4	4	11.8	16	12.7	14	22.2	14	12	48	2.3	3	6.3	7	7.7	20	10.3	12	6.8	42
	2	0.3	1	3.3	11	7.1	20	4.7	7	3.5	39	1.1	1	5.1	7	10.9	12	9.5	6	6.5	26	0	0	3.6	4	2.7	7	6	7	2.9	18
	3	0.3	1	1.2	4	4.3	12	2	3	1.8	20	1.1	1	0.7	1	4.5	5	1.6	1	2	8	0	0	0	0	1.9	5	0	0	0.8	5
	4	0.8	3	2.1	7	4.6	13	4.7	7	2.7	30	0	0	2.2	3	11.8	13	7.9	5	5.3	21	0	0	0	0	1.9	5	1.7	2	1.1	7
Think of up to four of your best friends (the friends you feel closest to). In the past 12 months, how many of your best friends have:																															
Used LSD, cocaine, amphetamines or another illegal drug?	None	99.4	359	95.5	316	90.4	254	88.5	131	94.6	1,060	98.9	89	92.6	126	87.3	96	87.3	55	91.7	366	100	132	96.3	105	93.9	246	94	109	95.6	592
	1	0.6	2	2.7	9	5.7	16	5.4	8	3.1	35	1.1	1	3.7	5	7.3	8	7.9	5	4.8	19	0	0	3.7	4	4.2	11	3.4	4	3.1	19
	2	0	0	0.6	2	0.4	1	3.4	5	0.7	8	0	0	2.2	3	1.8	2	0	0	1.3	5	0	0	0	0	1.1	3	0.9	1	0.6	4
	3	0	0	0.6	2	1.1	3	1.4	2	0.6	7	0	0	0	0	0.9	1	1.6	1	0.5	2	0	0	0	0	0.8	2	1.7	2	0.6	4
	4	0	0	0.6	2	2.5	7	1.4	2	1	11	0	0	1.5	2	2.7	3	3.2	2	1.8	7	0	0	0	0	0	0	0	0	0	0
Think of up to four of your best friends (the friends you feel closest to). In the past 12 months, how many of your best friends have:																															
Used marijuana?	None	97.8	350	87	287	75.4	212	53.7	79	83.2	928	97.8	87	86.8	118	57.3	63	52.4	33	75.6	301	100	132	91	101	78.6	206	60.3	70	82	509
	1	1.4	5	5.5	18	8.2	23	20.4	30	6.8	76	2.2	2	6.6	9	14.5	16	17.5	11	9.5	38	0	0	5.4	6	6.5	17	16.4	19	6.8	42
	2	0.3	1	3.3	11	7.1	20	9.5	14	4.1	46	0	0	2.9	4	8.2	9	11.1	7	5	20	0	0	2.7	3	6.5	17	12.1	14	5.5	34
	3	0.3	1	2.1	7	2.1	6	6.1	9	2.1	23	0	0	0.7	1	6.4	7	6.3	4	3	12	0	0	0.9	1	5	13	6	7	3.4	21
	4	0.3	1	2.1	7	7.1	20	10.2	15	3.9	43	0	0	2.9	4	13.6	15	12.7	8	6.8	27	0	0	0	0	3.4	9	5.2	6	2.4	15

Peer-Individual Protective Factor: Belief in the Moral Order																															
Question	Response	County 2017										County 2019										County 2021									
		6th		8th		10th		12th		Total		6th		8th		10th		12th		Total		6th		8th		10th		12th		Total	
		%	n	%	n	%	n	%	n	%	n	%	n	%	n	%	n	%	n	%	n	%	n	%	n	%	n	%	n	%	n
I think it is okay to take something without asking as long as you get away with it.	NO!	86.7	313	64	212	59.1	165	59.5	88	69.5	778	80.4	74	66.4	91	55	60	61.3	38	65.8	263	84.3	113	63.3	69	58.6	153	62.9	73	65.8	408
	no	11.4	41	31.1	103	33.3	93	33.1	49	25.6	286	15.2	14	27	37	37.6	41	29	18	27.5	110	14.9	20	31.2	34	34.9	91	35.3	41	30	186
	yes	1.4	5	2.7	9	6.1	17	7.4	11	3.8	42	4.3	4	5.8	8	3.7	4	8.1	5	5.3	21	0.7	1	4.6	5	5.4	14	1.7	2	3.5	22
	YES!	0.6	2	2.1	7	1.4	4	0	0	1.2	13	0	0	0.7	1	3.7	4	1.6	1	1.5	6	0	0	0.9	1	1.1	3	0	0	0.6	4
It is alright to beat people up if they start the fight.	NO!	67.7	243	39.2	129	34.5	96	33.8	50	46.5	518	50	46	27	37	31.8	35	29.5	18	34	136	58.6	78	33	36	30	78	36.8	42	38	234
	no	19.2	69	27.4	90	20.5	57	28.4	42	23.2	258	23.9	22	23.4	32	18.2	20	16.4	10	21	84	25.6	34	15.6	17	25.4	66	21.1	24	22.9	141
	yes	9.2	33	19.8	65	27	75	25	37	18.9	210	19.6	18	32.1	44	25.5	28	32.8	20	27.5	110	11.3	15	37.6	41	29.2	76	28.1	32	26.6	164
	YES!	3.9	14	13.7	45	18	50	12.8	19	11.5	128	6.5	6	17.5	24	24.5	27	21.3	13	17.5	70	4.5	6	13.8	15	15.4	40	14	16	12.5	77
I think sometimes it's okay to cheat at school.	NO!	83.1	304	53.3	177	40.2	113	35.6	53	57.4	647	67	61	42	58	33.6	37	19.4	12	41.9	168	82.8	111	52.8	57	31.9	84	31	36	46.4	288
	no	15	55	34.9	116	33.8	95	32.9	49	27.9	315	27.5	25	31.9	44	29.1	32	35.5	22	30.7	123	12.7	17	28.7	31	36.9	97	37.9	44	30.4	189
	yes	1.9	7	9.3	31	19.2	54	26.2	39	11.6	131	5.5	5	22.5	31	26.4	29	32.3	20	21.2	85	4.5	6	17.6	19	25.5	67	28.4	33	20.1	125
	YES!	0	0	2.4	8	6.8	19	5.4	8	3.1	35	0	0	3.6	5	10.9	12	12.9	8	6.2	25	0	0	0.9	1	5.7	15	2.6	3	3.1	19
It is important to be honest with your parents, even if they become upset or you get punished.	NO!	8.8	32	7.9	26	10.7	30	6	9	8.6	97	5.6	5	5.1	7	13.5	15	1.6	1	7	28	20.9	28	19.4	21	11.5	30	7.8	9	14.2	88
	no	2.8	10	8.2	27	10.4	29	12.8	19	7.6	85	5.6	5	9.5	13	9	10	9.7	6	8.5	34	2.2	3	7.4	8	10	26	14.8	17	8.7	54
	yes	19	69	41.7	138	37.9	106	51.7	77	34.7	390	20.2	18	32.1	44	45	50	51.6	32	36.1	144	18.7	25	36.1	39	50.2	131	49.6	57	40.8	252
	YES!	69.4	252	42.3	140	41.1	115	29.5	44	49.1	551	68.5	61	53.3	73	32.4	36	37.1	23	48.4	193	58.2	78	37	40	28.4	74	27.8	32	36.2	224

Peer-Individual Protective Factor: Religiosity																															
Question	Response	County 2017										County 2019										County 2021									
		6th		8th		10th		12th		Total		6th		8th		10th		12th		Total		6th		8th		10th		12th		Total	
		%	n	%	n	%	n	%	n	%	n	%	n	%	n	%	n	%	n	%	n	%	n	%	n	%	n	%	n	%	n
How often do you attend religious services or activities?	Never	23.5	84	24	81	30.2	84	33.1	50	26.6	299	13.7	13	25.5	36	36.5	42	22.6	14	25.4	105	39.2	49	16.8	18	32.2	86	32.8	39	31.1	192
	Rarely	29.1	104	26.7	90	27.3	76	21.9	33	27	303	31.6	30	22	31	24.3	28	32.3	20	26.4	109	30.4	38	32.7	35	28.1	75	31.9	38	30.1	186
	1-2 times a month	15.6	56	17.2	58	12.2	34	13.2	20	14.9	168	16.8	16	17.7	25	10.4	12	12.9	8	14.8	61	12.8	16	16.8	18	14.2	38	16	19	14.7	91
	Once a week or more	31.8	114	32	108	30.2	84	31.8	48	31.5	354	37.9	36	34.8	49	28.7	33	32.3	20	33.4	138	17.6	22	33.6	36	25.5	68	19.3	23	24.1	149

ATOD Use And Access: Willingness To Use

Question	Response	County 2017										County 2019										County 2021									
		6th		8th		10th		12th		Total		6th		8th		10th		12th		Total		6th		8th		10th		12th		Total	
		%	n	%	n	%	n	%	n	%	n	%	n	%	n	%	n	%	n	%	n	%	n	%	n	%	n	%	n	%	n
How willing are you to try the drugs listed below before you are 21? These are not questions about current or past use of these drugs. ALCOHOL (beer, wine, coolers, hard liquor such as vodka, whiskey, gin, or rum)	I would never try it	79.8	320	55.5	198	37.9	110	19.2	30	54.7	658	62.7	79	40	58	29.8	39	24.2	15	41.2	191	75.6	118	47.2	58	39.8	109	29.4	40	47.2	325
	I probably wouldn't try it	11.2	45	19.3	69	14.1	41	12.8	20	14.5	175	16.7	21	21.4	31	11.5	15	11.3	7	15.9	74	12.8	20	23.6	29	15.7	43	16.2	22	16.5	114
	I'm not sure whether or not I would try it	6.2	25	11.2	40	17.9	52	16.7	26	11.9	143	13.5	17	13.1	19	21.4	28	24.2	15	17	79	6.4	10	14.6	18	20.8	57	25.7	35	17.4	120
	I would like to try it	2	8	9	32	18.3	53	31.4	49	11.8	142	4.8	6	20.7	30	21.4	28	25.8	16	17.2	80	3.8	6	10.6	13	15.7	43	21.3	29	13.2	91
	I would use it any chance I got	0.7	3	5	18	11.7	34	19.9	31	7.1	86	2.4	3	4.8	7	16	21	14.5	9	8.6	40	1.3	2	4.1	5	8	22	7.4	10	5.7	39
How willing are you to try the drugs listed below before you are 21? These are not questions about current or past use of these drugs. MARIJUANA (pot, hash, cannabis, weed)	I would never try it	96.5	386	79.2	282	65.2	189	48.7	76	77.6	933	92.9	118	81.5	119	49.6	65	59	36	72.7	338	96.1	149	75.6	93	70.1	192	55.1	75	74	509
	I probably wouldn't try it	1.8	7	8.7	31	9.3	27	14.7	23	7.3	88	2.4	3	4.1	6	13	17	16.4	10	7.7	36	2.6	4	9.8	12	10.2	28	14.7	20	9.3	64
	I'm not sure whether or not I would try it	1	4	4.8	17	11.7	34	14.7	23	6.5	78	3.1	4	6.2	9	9.9	13	6.6	4	6.5	30	0.6	1	7.3	9	9.5	26	12.5	17	7.7	53
	I would like to try it	0.3	1	3.1	11	7.9	23	10.3	16	4.2	51	1.6	2	3.4	5	12.2	16	3.3	2	5.4	25	0.6	1	4.1	5	5.8	16	14.7	20	6.1	42
	I would use it any chance I got	0.5	2	4.2	15	5.9	17	11.5	18	4.3	52	0	0	4.8	7	15.3	20	14.8	9	7.7	36	0	0	3.3	4	4.4	12	2.9	4	2.9	20

ATOD Use And Access: High Prevalence/Early Initiation Drugs

Question	Response	County 2017										County 2019										County 2021									
		6th		8th		10th		12th		Total		6th		8th		10th		12th		Total		6th		8th		10th		12th		Total	
		%	n	%	n	%	n	%	n	%	n	%	n	%	n	%	n	%	n	%	n	%	n	%	n	%	n	%	n	%	n
How many times in your lifetime have you had beer, wine, or hard liquor?	0 times	91.5	367	70.6	252	50	146	32.5	51	67.6	816	81.3	109	55.3	84	37.4	49	28.6	18	54.2	260	85.6	137	72.6	90	62.8	177	47.9	67	66.7	471
	1-2 times	6	24	16.8	60	17.8	52	12.1	19	12.8	155	11.9	16	21.7	33	19.8	26	15.9	10	17.7	85	11.3	18	14.5	18	13.1	37	17.1	24	13.7	97
	3-5 times	1.5	6	6.7	24	12.7	37	15.3	24	7.5	91	3.7	5	7.9	12	11.5	15	17.5	11	9	43	1.9	3	4	5	9.6	27	11.4	16	7.2	51
	6-9 times	0.7	3	2.8	10	5.5	16	12.7	20	4.1	49	1.5	2	3.3	5	5.3	7	6.3	4	3.8	18	0	0	2.4	3	5.7	16	12.1	17	5.1	36
	10-19 times	0	0	1.7	6	5.8	17	10.2	16	3.2	39	1.5	2	3.9	6	9.2	12	17.5	11	6.5	31	0.6	1	1.6	2	5.3	15	6.4	9	3.8	27
	20-39 times	0.2	1	0.3	1	2.1	6	7.6	12	1.7	20	0	0	1.3	2	7.6	10	4.8	3	3.1	15	0	0	1.6	2	0.7	2	2.9	4	1.1	8
	40 or more times	0	0	1.1	4	6.2	18	9.6	15	3.1	37	0	0	6.6	10	9.2	12	9.5	6	5.8	28	0.6	1	3.2	4	2.8	8	2.1	3	2.3	16
How many times in the past 30 days have you had beer, wine, or hard liquor?	0 times	99	398	93.6	334	83.2	243	67.9	106	89.6	1,081	97	129	86.2	131	71.5	93	84.1	53	84.9	406	96.2	153	90.3	112	88.3	248	84.9	118	89.8	631
	1-2 times	1	4	4.5	16	12	35	18.6	29	7	84	3	4	9.9	15	15.4	20	7.9	5	9.2	44	3.8	6	4.8	6	7.8	22	10.1	14	6.8	48
	3-5 times	0	0	0.6	2	2.4	7	9	14	1.9	23	0	0	2	3	7.7	10	0	0	2.7	13	0	0	1.6	2	2.8	8	2.9	4	2	14
	6-9 times	0	0	0.8	3	1.4	4	2.6	4	0.9	11	0	0	0.7	1	3.8	5	3.2	2	1.7	8	0	0	0.8	1	0	0	0.7	1	0.3	2
	10-19 times	0	0	0.3	1	0.7	2	1.9	3	0.5	6	0	0	0.7	1	1.5	2	4.8	3	1.3	6	0	0	0.8	1	0.7	2	0	0	0.4	3
	20-39 times	0	0	0	0	0.3	1	0	0	0.1	1	0	0	0	0	0	0	0	0	0	0	0	0	0	0	0	0	0.7	1	0.1	1
	40 or more times	0	0	0.3	1	0	0	0	0	0.1	1	0	0	0.7	1	0	0	0	0	0.2	1	0	0	1.6	2	0.4	1	0.7	1	0.6	4

ATOD Use And Access: High Prevalence/Early Initiation Drugs (continued)

Question	Response	County 2017										County 2019										County 2021									
		6th		8th		10th		12th		Total		6th		8th		10th		12th		Total		6th		8th		10th		12th		Total	
		%	n	%	n	%	n	%	n	%	n	%	n	%	n	%	n	%	n	%	n	%	n	%	n	%	n	%	n	%	n
How many times in your lifetime have you used marijuana (pot, hash, cannabis, weed)?	0 times	99.5	397	93.3	334	84.5	246	73.9	116	90.7	1,093	99.2	130	92.7	139	67.7	90	72.6	45	84.9	404	98.1	155	95.2	118	88.6	248	82.9	116	90.7	637
	1-2 times	0.3	1	2.8	10	4.1	12	6.4	10	2.7	33	0.8	1	2.7	4	8.3	11	4.8	3	4	19	1.3	2	0.8	1	5	14	4.3	6	3.3	23
	3-5 times	0.3	1	1.1	4	5.5	16	5.7	9	2.5	30	0	0	1.3	2	5.3	7	3.2	2	2.3	11	0	0	1.6	2	1.4	4	4.3	6	1.7	12
	6-9 times	0	0	0.6	2	1.4	4	2.5	4	0.8	10	0	0	0.7	1	3	4	1.6	1	1.3	6	0	0	0	0	0.7	2	0.7	1	0.4	3
	10-19 times	0	0	0.6	2	1.4	4	2.5	4	0.8	10	0	0	1.3	2	4.5	6	1.6	1	1.9	9	0	0	1.6	2	1.1	3	1.4	2	1	7
	20-39 times	0	0	0.6	2	1	3	1.9	3	0.7	8	0	0	0.7	1	3	4	6.5	4	1.9	9	0	0	0	0	0.7	2	1.4	2	0.6	4
	40 or more times	0	0	1.1	4	2.1	6	7	11	1.7	21	0	0	0.7	1	8.3	11	9.7	6	3.8	18	0.6	1	0.8	1	2.5	7	5	7	2.3	16
How many times in the past 30 days have you used marijuana (pot, hash, cannabis, weed)?	0 times	99.7	398	96.4	345	95.2	277	90.3	140	96.4	1,160	100	130	96	143	84.6	110	85.7	54	92.6	437	100	158	97.6	121	96.1	269	95	132	97	680
	1-2 times	0	0	1.4	5	3.1	9	5.8	9	1.9	23	0	0	0.7	1	6.2	8	4.8	3	2.5	12	0	0	0.8	1	1.8	5	0.7	1	1	7
	3-5 times	0.3	1	0.6	2	0.7	2	0.6	1	0.5	6	0	0	2	3	2.3	3	3.2	2	1.7	8	0	0	0	0	0.4	1	2.2	3	0.6	4
	6-9 times	0	0	0.6	2	0	0	0.6	1	0.2	3	0	0	0	0	2.3	3	1.6	1	0.8	4	0	0	0	0	1.1	3	0	0	0.4	3
	10-19 times	0	0	0.3	1	0	0	1.9	3	0.3	4	0	0	0	0	3.1	4	3.2	2	1.3	6	0	0	1.6	2	0.4	1	0.7	1	0.6	4
	20-39 times	0	0	0.6	2	0.3	1	0	0	0.2	3	0	0	0.7	1	1.5	2	0	0	0.6	3	0	0	0	0	0	0	0.7	1	0.1	1
	40 or more times	0	0	0.3	1	0.7	2	0.6	1	0.3	4	0	0	0.7	1	0	0	1.6	1	0.4	2	0	0	0	0	0.4	1	0.7	1	0.3	2
How many times in your lifetime have you sniffed glue, breathed the contents of an aerosol spray can, or inhaled other gases or sprays in order to get high?	0 times	98	391	95.3	341	95.2	279	94.9	149	96.1	1,160	93.9	124	92.1	139	92.5	123	92.1	58	92.7	444	94.9	150	89.5	111	96.8	272	95.7	133	94.9	666
	1-2 times	1.5	6	2	7	3.1	9	3.2	5	2.2	27	4.5	6	4	6	3	4	3.2	2	3.8	18	1.9	3	5.6	7	2.1	6	4.3	6	3.1	22
	3-5 times	0.3	1	1.1	4	0.3	1	0.6	1	0.6	7	0.8	1	2	3	1.5	2	1.6	1	1.5	7	0.6	1	2.4	3	0.4	1	0	0	0.7	5
	6-9 times	0	0	1.4	5	0.3	1	0.6	1	0.6	7	0.8	1	0.7	1	0.8	1	3.2	2	1	5	0	0	0	0	0.4	1	0	0	0.1	1
	10-19 times	0	0	0.3	1	0.3	1	0	0	0.2	2	0	0	0.7	1	0.8	1	0	0	0.4	2	1.3	2	0	0	0.4	1	0	0	0.4	3
	20-39 times	0	0	0	0	0	0	0	0	0	0	0	0	0.7	1	0	0	0	0	0.2	1	0.6	1	0.8	1	0	0	0	0	0.3	2
	40 or more times	0.3	1	0	0	0.7	2	0.6	1	0.3	4	0	0	0	0	1.5	2	0	0	0.4	2	0.6	1	1.6	2	0	0	0	0	0.4	3
How many times in the past 30 days have you sniffed glue, breathed the contents of an aerosol spray can, or inhaled other gases or sprays in order to get high?	0 times	98.8	395	98.9	352	98.6	286	99.4	154	98.8	1,187	97.7	126	96	144	97.7	127	98.4	62	97.2	459	98.1	154	93.5	116	99.6	281	98.6	138	98	689
	1-2 times	0.8	3	0.6	2	1	3	0	0	0.7	8	2.3	3	2	3	2.3	3	0	0	1.9	9	0.6	1	4	5	0.4	1	1.4	2	1.3	9
	3-5 times	0.5	2	0	0	0.3	1	0	0	0.2	3	0	0	0.7	1	0	0	1.6	1	0.4	2	0	0	0.8	1	0	0	0	0.1	1	
	6-9 times	0	0	0.3	1	0	0	0	0	0.1	1	0	0	0.7	1	0	0	0	0	0.2	1	0.6	1	0	0	0	0	0	0	0.1	1
	10-19 times	0	0	0.3	1	0	0	0	0	0.1	1	0	0	0	0	0	0	0	0	0	0	0.6	1	0	0	0	0	0	0	0.1	1
	20-39 times	0	0	0	0	0	0	0	0	0	0	0	0	0.7	1	0	0	0	0	0.2	1	0	0	0	0	0	0	0	0	0	0
	40 or more times	0	0	0	0	0	0	0.6	1	0.1	1	0	0	0	0	0	0	0	0	0	0	0	0	1.6	2	0	0	0	0	0.3	2

ATOD Use And Access: High Prevalence/Early Initiation Drugs (continued)

Question	Response	County 2017										County 2019										County 2021									
		6th		8th		10th		12th		Total		6th		8th		10th		12th		Total		6th		8th		10th		12th		Total	
		%	n	%	n	%	n	%	n	%	n	%	n	%	n	%	n	%	n	%	n	%	n	%	n	%	n	%	n	%	n
How many times in your lifetime have you used over-the-counter medicine (cough syrup, cold medicine, etc.) in order to get high?	0 times	98.2	386	96.3	337	97.2	275	97.5	153	97.3	1,151	97.7	128	95.9	142	94	125	95.2	60	95.8	455	99.4	155	97.6	120	97.2	273	95.7	133	97.4	681
	1-2 times	0.8	3	1.4	5	1.8	5	1.3	2	1.3	15	1.5	2	2.7	4	3	4	3.2	2	2.5	12	0.6	1	1.6	2	0	0	2.2	3	0.9	6
	3-5 times	0.3	1	0.9	3	0.7	2	0	0	0.5	6	0	0	0.7	1	0.8	1	0	0	0.4	2	0	0	0.8	1	1.1	3	2.2	3	1	7
	6-9 times	0.3	1	0.6	2	0.4	1	1.3	2	0.5	6	0	0	0	0	0.8	1	0	0	0.2	1	0	0	0	0	0	0	0	0	0	0
	10-19 times	0.3	1	0.3	1	0	0	0	0	0.2	2	0	0	0	0	0	0	1.6	1	0.2	1	0	0	0	0	0.7	2	0	0	0.3	2
	20-39 times	0.3	1	0.3	1	0	0	0	0	0.2	2	0.8	1	0.7	1	0.8	1	0	0	0.6	3	0	0	0	0	0.4	1	0	0	0.1	1
	40 or more times	0	0	0.3	1	0	0	0	0	0.1	1	0	0	0	0	0.8	1	0	0	0.2	1	0	0	0	0	0.7	2	0	0	0.3	2
How many times in the past 30 days have you used over-the-counter medicine (cough syrup, cold medicine, etc.) in order to get high?	0 times	99.2	394	98	348	99.7	287	100	156	99.1	1,185	99.2	127	98.7	150	99.2	128	100	63	99.2	468	100	156	99.2	122	98.9	278	99.3	137	99.3	693
	1-2 times	0.5	2	0.6	2	0.3	1	0	0	0.4	5	0.8	1	0.7	1	0	0	0	0	0.4	2	0	0	0	0	0.4	1	0.7	1	0.3	2
	3-5 times	0	0	1.1	4	0	0	0	0	0.3	4	0	0	0	0	0	0	0	0	0	0	0	0	0.8	1	0.4	1	0	0	0.3	2
	6-9 times	0.3	1	0.3	1	0	0	0	0	0.2	2	0	0	0	0	0	0	0	0	0	0	0	0	0	0	0	0	0	0	0	0
	10-19 times	0	0	0	0	0	0	0	0	0	0	0	0	0	0	0.8	1	0	0	0.2	1	0	0	0	0	0	0	0	0	0	0
	20-39 times	0	0	0	0	0	0	0	0	0	0	0	0	0.7	1	0	0	0	0	0.2	1	0	0	0	0	0.4	1	0	0	0.1	1
	40 or more times	0	0	0	0	0	0	0	0	0	0	0	0	0	0	0	0	0	0	0	0	0	0	0	0	0	0	0	0	0	0
Have you ever smoked cigarettes?	Never	98.3	398	87.2	313	80.4	234	73.1	114	87.4	1,059	96.2	127	82.8	125	64.7	86	73	46	80.2	384	98.7	157	84.7	105	91.8	257	84.8	117	90.7	636
	Once or twice	1.2	5	7.2	26	7.9	23	12.8	20	6.1	74	3	4	10.6	16	12	16	7.9	5	8.6	41	1.3	2	12.1	15	3.2	9	7.2	10	5.1	36
	Once in a while but not regularly	0.5	2	3.3	12	8.2	24	11.5	18	4.6	56	0.8	1	3.3	5	10.5	14	11.1	7	5.6	27	0	0	3.2	4	2.9	8	5.8	8	2.9	20
	Regularly in the past	0	0	0.8	3	2.1	6	1.3	2	0.9	11	0	0	2	3	7.5	10	3.2	2	3.1	15	0	0	0	0	1.1	3	0.7	1	0.6	4
	Regularly now	0	0	1.4	5	1.4	4	1.3	2	0.9	11	0	0	1.3	2	5.3	7	4.8	3	2.5	12	0	0	0	0	1.1	3	1.4	2	0.7	5
How frequently have you smoked cigarettes during the past 30 days?	Never	99.8	404	93.3	333	90.7	264	91.7	143	94.6	1,144	99.2	131	94.7	143	83.5	111	88.9	56	92.1	441	100	159	96	119	97.1	272	96.4	133	97.4	683
	Once or twice	0.2	1	4.2	15	5.2	15	5.1	8	3.2	39	0.8	1	3.3	5	7.5	10	1.6	1	3.5	17	0	0	4	5	1.4	4	2.2	3	1.7	12
	Once or twice per week	0	0	1.4	5	2.4	7	1.3	2	1.2	14	0	0	0	0	3	4	4.8	3	1.5	7	0	0	0	0	0.4	1	0	0	0.1	1
	About once a day	0	0	0.6	2	1	3	0.6	1	0.5	6	0	0	0.7	1	2.3	3	1.6	1	1	5	0	0	0	0	1.1	3	1.4	2	0.7	5
	More than once a day	0	0	0.6	2	0.7	2	1.3	2	0.5	6	0	0	1.3	2	3.8	5	3.2	2	1.9	9	0	0	0	0	0	0	0	0	0	0
Have you ever used smokeless tobacco (chew, snuff, plug, dipping tobacco, or chewing tobacco)?	Never	98	397	93.9	336	85.6	250	86.5	135	92.3	1,118	98.5	130	88.7	134	81.2	108	85.7	54	88.9	426	99.4	158	91.9	114	95	264	94.9	131	95.4	667
	Once or twice	1.5	6	2.8	10	6.8	20	7.1	11	3.9	47	1.5	2	6.6	10	12	16	6.3	4	6.7	32	0.6	1	5.6	7	2.9	8	3.6	5	3	21
	Once in a while but not regularly	0.5	2	1.4	5	4.1	12	1.9	3	1.8	22	0	0	1.3	2	3	4	4.8	3	1.9	9	0	0	2.4	3	0.7	2	0.7	1	0.9	6
	Regularly in the past	0	0	0.6	2	0.7	2	0.6	1	0.4	5	0	0	2.6	4	2.3	3	3.2	2	1.9	9	0	0	0	0	1.4	4	0.7	1	0.7	5
	Regularly now	0	0	1.4	5	2.7	8	3.8	6	1.6	19	0	0	0.7	1	1.5	2	0	0	0.6	3	0	0	0	0	0	0	0	0	0	0
How frequently have you used smokeless tobacco during the past 30 days?	Never	100	405	97.5	349	93.8	274	92.3	144	96.8	1,172	100	132	96	145	94	125	95.2	60	96.5	462	100	159	95.2	118	98.6	275	99.3	137	98.4	689
	Once or twice	0	0	0.8	3	2.7	8	2.6	4	1.2	15	0	0	1.3	2	3	4	4.8	3	1.9	9	0	0	4	5	1.1	3	0.7	1	1.3	9
	Once or twice per week	0	0	0.6	2	0.7	2	0.6	1	0.4	5	0	0	0.7	1	0.8	1	0	0	0.4	2	0	0	0.8	1	0.4	1	0	0	0.3	2
	About once a day	0	0	0	0	0	0	0.6	1	0.1	1	0	0	1.3	2	0	0	0	0	0.4	2	0	0	0	0	0	0	0	0	0	0
	More than once a day	0	0	1.1	4	2.7	8	3.8	6	1.5	18	0	0	0.7	1	2.3	3	0	0	0.8	4	0	0	0	0	0	0	0	0	0	0

ATOD Use And Access: High Prevalence/Early Initiation Drugs (continued)

Question	Response	County 2017										County 2019										County 2021									
		6th		8th		10th		12th		Total		6th		8th		10th		12th		Total		6th		8th		10th		12th		Total	
		%	n	%	n	%	n	%	n	%	n	%	n	%	n	%	n	%	n	%	n	%	n	%	n	%	n	%	n	%	n
How frequently have you used an electronic vapor product such as:																															
E-cigarettes vapes vape pens e-cigars e-hookahs, hookah pens and mods during the past 30 days?	Never	99.3	400	91.9	329	82.8	241	74.4	116	89.9	1,086	96.2	127	82.2	125	59.4	79	63.5	40	77.3	371	96.2	152	91.1	113	86.7	242	81.9	113	88.7	620
	Once or twice	0.7	3	5.9	21	9.6	28	13.5	21	6	73	2.3	3	11.8	18	12	16	15.9	10	9.8	47	3.8	6	2.4	3	7.9	22	8	11	6	42
	Once or twice per week	0	0	1.1	4	4.8	14	3.8	6	2	24	0.8	1	2	3	10.5	14	6.3	4	4.6	22	0	0	1.6	2	1.4	4	0	0	0.9	6
	About once a day	0	0	0	0	0.3	1	0.6	1	0.2	2	0	0	1.3	2	3	4	3.2	2	1.7	8	0	0	0.8	1	1.1	3	1.4	2	0.9	6
	More than once a day	0	0	1.1	4	2.4	7	7.7	12	1.9	23	0.8	1	2.6	4	15	20	11.1	7	6.7	32	0	0	4	5	2.9	8	8.7	12	3.6	25
If you used an electronic vapor product such as e-cigarettes, vapes, vape pens, e-cigars, e-hookahs, hookah pens, and mods during the past 12 months, with which substances did you use it?	I did not vape	84.7	344	83.9	302	75	219	65.4	102	79.7	967	92.9	117	77.6	114	55.7	73	61.9	39	73.4	343	95.5	148	88.4	107	83.6	234	77.4	106	85.9	595
	Just flavoring	1.2	5	8.6	31	16.4	48	25.6	40	10.2	124	4.8	6	13.6	20	16.8	22	14.3	9	12.2	57	0.6	1	10.7	13	6.1	17	6.6	9	5.8	40
	Nicotine	0.5	2	3.3	12	6.2	18	14.7	23	4.5	55	1.6	2	12.2	18	35.1	46	22.2	14	17.1	80	0.6	1	8.3	10	10.4	29	17.5	24	9.2	64
	Marijuana or hash oil	0	0	1.9	7	2.1	6	1.9	3	1.3	16	0	0	1.4	2	3.8	5	7.9	5	2.6	12	0	0	2.5	3	2.9	8	4.4	6	2.5	17
	Other substances	0.7	3	0.6	2	0.7	2	0.6	1	0.7	8	0	0	0.7	1	1.5	2	0	0	0.6	3	0	0	0.8	1	0	0	0	0	0.1	1
	I don't know	3.7	15	2.2	8	3.1	9	1.9	3	2.9	35	2.4	3	3.4	5	2.3	3	4.8	3	3	14	5.8	9	0.8	1	3.2	9	2.2	3	3.2	22

ATOD Use And Access: Other Drugs

Question	Response	County 2017										County 2019										County 2021									
		6th		8th		10th		12th		Total		6th		8th		10th		12th		Total		6th		8th		10th		12th		Total	
		%	n	%	n	%	n	%	n	%	n	%	n	%	n	%	n	%	n	%	n	%	n	%	n	%	n	%	n	%	n
How many times in your lifetime have you used cocaine?																															
How many times in your lifetime have you used cocaine?	0 times	100	399	99.4	357	98.6	288	96.8	152	99.1	1,196	100	134	99.3	152	97.7	130	88.9	56	97.7	472	99.4	157	99.2	123	98.9	278	100	140	99.3	698
	1-2 times	0	0	0.3	1	0	0	0.6	1	0.2	2	0	0	0.7	1	0.8	1	11.1	7	1.9	9	0	0	0.8	1	0	0	0	0	0.1	1
	3-5 times	0	0	0	0	0.3	1	1.9	3	0.3	4	0	0	0	0	0.8	1	0	0	0.2	1	0	0	0	0	0.7	2	0	0	0.3	2
	6-9 times	0	0	0	0	0.3	1	0	0	0.1	1	0	0	0	0	0	0	0	0	0	0	0.6	1	0	0	0	0	0	0	0.1	1
	10-19 times	0	0	0.3	1	0	0	0	0	0.1	1	0	0	0	0	0.8	1	0	0	0.2	1	0	0	0	0	0	0	0	0	0	0
	20-39 times	0	0	0	0	0	0	0	0	0	0	0	0	0	0	0	0	0	0	0	0	0	0	0	0	0	0	0	0	0	0
	40 or more times	0	0	0	0	0.7	2	0.6	1	0.2	3	0	0	0	0	0	0	0	0	0	0	0	0	0	0	0.4	1	0	0	0.1	1
How many times in the past 30 days have you used cocaine?																															
How many times in the past 30 days have you used cocaine?	0 times	100	398	99.4	354	99.7	289	98.7	154	99.6	1,195	100	129	99.3	150	99.2	129	98.4	62	99.4	470	100	158	100	124	99.6	281	100	140	99.9	703
	1-2 times	0	0	0.6	2	0	0	0.6	1	0.3	3	0	0	0.7	1	0.8	1	1.6	1	0.6	3	0	0	0	0	0.4	1	0	0	0.1	1
	3-5 times	0	0	0	0	0.3	1	0	0	0.1	1	0	0	0	0	0	0	0	0	0	0	0	0	0	0	0	0	0	0	0	0
	6-9 times	0	0	0	0	0	0	0	0	0	0	0	0	0	0	0	0	0	0	0	0	0	0	0	0	0	0	0	0	0	0
	10-19 times	0	0	0	0	0	0	0	0	0	0	0	0	0	0	0	0	0	0	0	0	0	0	0	0	0	0	0	0	0	0
	20-39 times	0	0	0	0	0	0	0.6	1	0.1	1	0	0	0	0	0	0	0	0	0	0	0	0	0	0	0	0	0	0	0	0
	40 or more times	0	0	0	0	0	0	0	0	0	0	0	0	0	0	0	0	0	0	0	0	0	0	0	0	0	0	0	0	0	0

ATOD Use And Access: Other Drugs (continued)

Question	Response	County 2017										County 2019										County 2021									
		6th		8th		10th		12th		Total		6th		8th		10th		12th		Total		6th		8th		10th		12th		Total	
		%	n	%	n	%	n	%	n	%	n	%	n	%	n	%	n	%	n	%	n	%	n	%	n	%	n	%	n	%	n
How many times in your lifetime have you used crack?	0 times	99.7	397	99.2	355	99.3	291	100	156	99.5	1,199	100	132	99.3	151	97	128	100	63	99	474	99.4	158	100	124	99.6	281	100	140	99.7	703
	1-2 times	0	0	0.6	2	0.3	1	0	0	0.2	3	0	0	0.7	1	2.3	3	0	0	0.8	4	0	0	0	0	0	0	0	0	0	0
	3-5 times	0.3	1	0	0	0	0	0	0	0.1	1	0	0	0	0	0	0	0	0	0	0	0	0	0	0	0	0	0	0	0	0
	6-9 times	0	0	0	0	0	0	0	0	0	0	0	0	0	0	0	0	0	0	0	0	0.6	1	0	0	0	0	0	0	0.1	1
	10-19 times	0	0	0	0	0	0	0	0	0	0	0	0	0	0	0	0	0	0	0	0	0	0	0	0	0.4	1	0	0	0.1	1
	20-39 times	0	0	0	0	0	0	0	0	0	0	0	0	0	0	0	0	0	0	0	0	0	0	0	0	0	0	0	0	0	0
	40 or more times	0	0	0.3	1	0.3	1	0	0	0.2	2	0	0	0	0	0.8	1	0	0	0.2	1	0	0	0	0	0	0	0	0	0	0
How many times in the past 30 days have you used crack?	0 times	99.8	399	99.7	355	100	290	100	156	99.8	1,200	100	124	99.3	152	100	128	100	62	99.8	466	100	159	100	124	99.6	281	100	140	99.9	704
	1-2 times	0	0	0.3	1	0	0	0	0	0.1	1	0	0	0.7	1	0	0	0	0	0.2	1	0	0	0	0	0	0	0	0	0	0
	3-5 times	0.3	1	0	0	0	0	0	0	0.1	1	0	0	0	0	0	0	0	0	0	0	0	0	0	0	0	0	0	0	0	0
	6-9 times	0	0	0	0	0	0	0	0	0	0	0	0	0	0	0	0	0	0	0	0	0	0	0	0	0	0	0	0	0	0
	10-19 times	0	0	0	0	0	0	0	0	0	0	0	0	0	0	0	0	0	0	0	0	0	0	0	0.4	1	0	0	0.1	1	
	20-39 times	0	0	0	0	0	0	0	0	0	0	0	0	0	0	0	0	0	0	0	0	0	0	0	0	0	0	0	0	0	0
	40 or more times	0	0	0	0	0	0	0	0	0	0	0	0	0	0	0	0	0	0	0	0	0	0	0	0	0	0	0	0	0	0
How many times in your lifetime have you used heroin?	0 times	100	397	100	357	99.7	292	100	154	99.9	1,200	100	132	99.3	150	100	131	100	62	99.8	475	99.4	158	100	123	100	281	100	140	99.9	702
	1-2 times	0	0	0	0	0	0	0	0	0	0	0	0	0	0	0	0	0	0	0	0	0	0	0	0	0	0	0	0	0	
	3-5 times	0	0	0	0	0	0	0	0	0	0	0	0	0.7	1	0	0	0	0	0.2	1	0	0	0	0	0	0	0	0	0	0
	6-9 times	0	0	0	0	0	0	0	0	0	0	0	0	0	0	0	0	0	0	0	0	0	0	0	0	0	0	0	0	0	
	10-19 times	0	0	0	0	0	0	0	0	0	0	0	0	0	0	0	0	0	0	0	0	0.6	1	0	0	0	0	0	0.1	1	
	20-39 times	0	0	0	0	0	0	0	0	0	0	0	0	0	0	0	0	0	0	0	0	0	0	0	0	0	0	0	0	0	
	40 or more times	0	0	0	0	0.3	1	0	0	0.1	1	0	0	0	0	0	0	0	0	0	0	0	0	0	0	0	0	0	0	0	
How many times in the past 30 days have you used heroin?	0 times	100	397	100	356	100	290	100	156	100	1,199	100	127	100	153	100	129	100	63	100	472	100	159	100	123	100	282	100	140	100	704
	1-2 times	0	0	0	0	0	0	0	0	0	0	0	0	0	0	0	0	0	0	0	0	0	0	0	0	0	0	0	0	0	
	3-5 times	0	0	0	0	0	0	0	0	0	0	0	0	0	0	0	0	0	0	0	0	0	0	0	0	0	0	0	0	0	
	6-9 times	0	0	0	0	0	0	0	0	0	0	0	0	0	0	0	0	0	0	0	0	0	0	0	0	0	0	0	0	0	
	10-19 times	0	0	0	0	0	0	0	0	0	0	0	0	0	0	0	0	0	0	0	0	0	0	0	0	0	0	0	0	0	
	20-39 times	0	0	0	0	0	0	0	0	0	0	0	0	0	0	0	0	0	0	0	0	0	0	0	0	0	0	0	0	0	
	40 or more times	0	0	0	0	0	0	0	0	0	0	0	0	0	0	0	0	0	0	0	0	0	0	0	0	0	0	0	0	0	

ATOD Use And Access: Other Drugs (continued)

Question	Response	County 2017										County 2019										County 2021									
		6th		8th		10th		12th		Total		6th		8th		10th		12th		Total		6th		8th		10th		12th		Total	
		%	n	%	n	%	n	%	n	%	n	%	n	%	n	%	n	%	n	%	n	%	n	%	n	%	n	%	n	%	n
How many times in your lifetime have you used hallucinogens (acid, LSD, shrooms)?	0 times	99.5	397	98.6	354	96.3	283	94.9	149	97.8	1,183	100	132	98.7	151	94	125	90.5	57	96.7	465	99.4	157	99.2	123	98.2	275	96.4	135	98.3	690
	1-2 times	0.5	2	0.6	2	2.4	7	1.9	3	1.2	14	0	0	0.7	1	3	4	6.3	4	1.9	9	0	0	0.8	1	0.7	2	2.9	4	1	7
	3-5 times	0	0	0.3	1	0.7	2	1.9	3	0.5	6	0	0	0.7	1	1.5	2	1.6	1	0.8	4	0	0	0	0	0.7	2	0.7	1	0.4	3
	6-9 times	0	0	0.3	1	0	0	0.6	1	0.2	2	0	0	0	0	0.8	1	1.6	1	0.4	2	0	0	0	0	0.4	1	0	0	0.1	1
	10-19 times	0	0	0	0	0	0	0.6	1	0.1	1	0	0	0	0	0	0	0	0	0	0	0.6	1	0	0	0	0	0	0	0.1	1
	20-39 times	0	0	0.3	1	0	0	0	0	0.1	1	0	0	0	0	0	0	0	0	0	0	0	0	0	0	0	0	0	0	0	0
	40 or more times	0	0	0	0	0.7	2	0	0	0.2	2	0	0	0	0	0.8	1	0	0	0.2	1	0	0	0	0	0	0	0	0	0	0
How many times in the past 30 days have you used hallucinogens (acid, LSD, shrooms)?	0 times	99.7	396	99.4	354	100	290	99.4	154	99.7	1,194	100	128	99.3	152	98.4	127	100	63	99.4	470	100	158	99.2	123	99.3	280	97.9	137	99.1	698
	1-2 times	0.3	1	0	0	0	0	0.6	1	0.2	2	0	0	0	0	1.6	2	0	0	0.4	2	0	0	0.8	1	0.7	2	1.4	2	0.7	5
	3-5 times	0	0	0.3	1	0	0	0	0	0.1	1	0	0	0.7	1	0	0	0	0	0.2	1	0	0	0	0	0	0.7	1	0.1	1	1
	6-9 times	0	0	0.3	1	0	0	0	0	0.1	1	0	0	0	0	0	0	0	0	0	0	0	0	0	0	0	0	0	0	0	0
	10-19 times	0	0	0	0	0	0	0	0	0	0	0	0	0	0	0	0	0	0	0	0	0	0	0	0	0	0	0	0	0	0
	20-39 times	0	0	0	0	0	0	0	0	0	0	0	0	0	0	0	0	0	0	0	0	0	0	0	0	0	0	0	0	0	0
	40 or more times	0	0	0	0	0	0	0	0	0	0	0	0	0	0	0	0	0	0	0	0	0	0	0	0	0	0	0	0	0	0
How many times in your lifetime have you used methamphetamine (meth, crystal meth, crank)?	0 times	99.8	399	99.7	356	99.3	292	100	157	99.7	1,204	100	134	98	149	99.2	132	98.4	62	99	477	99.4	158	100	124	99.6	281	100	139	99.7	702
	1-2 times	0.3	1	0	0	0	0	0	0	0.1	1	0	0	1.3	2	0.8	1	1.6	1	0.8	4	0	0	0	0	0.4	1	0	0	0.1	1
	3-5 times	0	0	0	0	0	0	0	0	0	0	0	0	0	0	0	0	0	0	0	0	0	0	0	0	0	0	0	0	0	
	6-9 times	0	0	0	0	0	0	0	0	0	0	0	0	0.7	1	0	0	0	0	0.2	1	0.6	1	0	0	0	0	0	0.1	1	
	10-19 times	0	0	0	0	0	0	0	0	0	0	0	0	0	0	0	0	0	0	0	0	0	0	0	0	0	0	0	0	0	
	20-39 times	0	0	0	0	0	0	0	0	0	0	0	0	0	0	0	0	0	0	0	0	0	0	0	0	0	0	0	0	0	0
	40 or more times	0	0	0.3	1	0.7	2	0	0	0.2	3	0	0	0	0	0	0	0	0	0	0	0	0	0	0	0	0	0	0	0	0
How many times in the past 30 days have you used methamphetamine (meth, crystal meth, crank)?	0 times	99.7	396	99.7	355	100	290	100	156	99.8	1,197	100	129	100	153	100	129	100	63	100	474	100	159	100	124	100	282	100	140	100	705
	1-2 times	0.3	1	0	0	0	0	0	0	0.1	1	0	0	0	0	0	0	0	0	0	0	0	0	0	0	0	0	0	0	0	
	3-5 times	0	0	0	0	0	0	0	0	0	0	0	0	0	0	0	0	0	0	0	0	0	0	0	0	0	0	0	0	0	
	6-9 times	0	0	0	0	0	0	0	0	0	0	0	0	0	0	0	0	0	0	0	0	0	0	0	0	0	0	0	0	0	
	10-19 times	0	0	0	0	0	0	0	0	0	0	0	0	0	0	0	0	0	0	0	0	0	0	0	0	0	0	0	0	0	
	20-39 times	0	0	0	0	0	0	0	0	0	0	0	0	0	0	0	0	0	0	0	0	0	0	0	0	0	0	0	0	0	
	40 or more times	0	0	0.3	1	0	0	0	0	0.1	1	0	0	0	0	0	0	0	0	0	0	0	0	0	0	0	0	0	0	0	

ATOD Use And Access: Other Drugs (continued)

Question	Response	County 2017										County 2019										County 2021									
		6th		8th		10th		12th		Total		6th		8th		10th		12th		Total		6th		8th		10th		12th		Total	
		%	n	%	n	%	n	%	n	%	n	%	n	%	n	%	n	%	n	%	n	%	n	%	n	%	n	%	n	%	n
How many times in your lifetime have you used Ecstasy or Molly?	0 times	99.7	391	99.2	355	98.3	288	98.1	154	99	1,188	100	130	98.7	148	96.2	127	95.2	60	97.9	465	99.4	155	99.2	122	99.3	279	100	138	99.4	694
	1-2 times	0.3	1	0.3	1	0.7	2	0.6	1	0.4	5	0	0	1.3	2	2.3	3	4.8	3	1.7	8	0.6	1	0	0	0	0	0	0	0.1	1
	3-5 times	0	0	0	0	0	0	0.6	1	0.1	1	0	0	0	0	0.8	1	0	0	0.2	1	0	0	0.8	1	0.7	2	0	0	0.4	3
	6-9 times	0	0	0	0	0.7	2	0	0	0.2	2	0	0	0	0	0	0	0	0	0	0	0	0	0	0	0	0	0	0	0	0
	10-19 times	0	0	0.6	2	0	0	0.6	1	0.3	3	0	0	0	0	0	0	0	0	0	0	0	0	0	0	0	0	0	0	0	0
	20-39 times	0	0	0	0	0	0	0	0	0	0	0	0	0	0	0.8	1	0	0	0.2	1	0	0	0	0	0	0	0	0	0	0
	40 or more times	0	0	0	0	0.3	1	0	0	0.1	1	0	0	0	0	0	0	0	0	0	0	0	0	0	0	0	0	0	0	0	0
How many times in the past 30 days have you used Ecstasy or Molly?	0 times	100	392	99.4	352	99.7	289	99.4	154	99.7	1,187	100	127	98.7	150	100	129	100	63	99.6	469	100	156	100	123	99.6	280	100	138	99.9	697
	1-2 times	0	0	0.3	1	0	0	0	0	0.1	1	0	0	1.3	2	0	0	0	0	0.4	2	0	0	0	0	0.4	1	0	0	0.1	1
	3-5 times	0	0	0	0	0.3	1	0	0	0.1	1	0	0	0	0	0	0	0	0	0	0	0	0	0	0	0	0	0	0	0	0
	6-9 times	0	0	0.3	1	0	0	0.6	1	0.2	2	0	0	0	0	0	0	0	0	0	0	0	0	0	0	0	0	0	0	0	0
	10-19 times	0	0	0	0	0	0	0	0	0	0	0	0	0	0	0	0	0	0	0	0	0	0	0	0	0	0	0	0	0	0
	20-39 times	0	0	0	0	0	0	0	0	0	0	0	0	0	0	0	0	0	0	0	0	0	0	0	0	0	0	0	0	0	0
	40 or more times	0	0	0	0	0	0	0	0	0	0	0	0	0	0	0	0	0	0	0	0	0	0	0	0	0	0	0	0	0	0
How many times in your lifetime have you used synthetic drugs (man-made drugs such as Bath Salts, K2, Spice, Mr. Smiley, Blaze)?	0 times	98.2	388	98.3	346	96.5	278	100	157	98.1	1,169	95.4	125	98.7	149	97	129	100	63	97.5	466	99.4	155	98.4	120	99.6	280	100	139	99.4	694
	1-2 times	1.5	6	0.6	2	2.1	6	0	0	1.2	14	3.1	4	0	0	1.5	2	0	0	1.3	6	0	0	0.8	1	0.4	1	0	0	0.3	2
	3-5 times	0	0	0.6	2	0.3	1	0	0	0.3	3	1.5	2	0.7	1	0	0	0	0	0.6	3	0.6	1	0	0	0	0	0	0	0.1	1
	6-9 times	0	0	0.3	1	0.3	1	0	0	0.2	2	0	0	0	0	0.8	1	0	0	0.2	1	0	0	0.8	1	0	0	0	0.1	1	
	10-19 times	0.3	1	0.3	1	0.7	2	0	0	0.3	4	0	0	0.7	1	0	0	0	0	0.2	1	0	0	0	0	0	0	0	0	0	0
	20-39 times	0	0	0	0	0	0	0	0	0	0	0	0	0	0	0	0	0	0	0	0	0	0	0	0	0	0	0	0	0	0
	40 or more times	0	0	0	0	0	0	0	0	0	0	0	0	0	0	0.8	1	0	0	0.2	1	0	0	0	0	0	0	0	0	0	0
How many times in the past 30 days have you used synthetic drugs (man-made drugs such as Bath Salts, K2, Spice, Mr. Smiley, Blaze)?	0 times	99.7	396	99.4	352	99.7	290	100	156	99.7	1,194	98.4	125	99.3	152	100	129	100	63	99.4	469	100	156	99.2	121	100	281	100	139	99.9	697
	1-2 times	0.3	1	0.6	2	0.3	1	0	0	0.3	4	1.6	2	0.7	1	0	0	0	0	0.6	3	0	0	0	0	0	0	0	0	0	0
	3-5 times	0	0	0	0	0	0	0	0	0	0	0	0	0	0	0	0	0	0	0	0	0	0	0	0	0	0	0	0	0	0
	6-9 times	0	0	0	0	0	0	0	0	0	0	0	0	0	0	0	0	0	0	0	0	0	0.8	1	0	0	0	0	0.1	1	
	10-19 times	0	0	0	0	0	0	0	0	0	0	0	0	0	0	0	0	0	0	0	0	0	0	0	0	0	0	0	0	0	0
	20-39 times	0	0	0	0	0	0	0	0	0	0	0	0	0	0	0	0	0	0	0	0	0	0	0	0	0	0	0	0	0	0
	40 or more times	0	0	0	0	0	0	0	0	0	0	0	0	0	0	0	0	0	0	0	0	0	0	0	0	0	0	0	0	0	0

ATOD Use And Access: Prescription Drugs

Question	Response	County 2017										County 2019										County 2021									
		6th		8th		10th		12th		Total		6th		8th		10th		12th		Total		6th		8th		10th		12th		Total	
		%	n	%	n	%	n	%	n	%	n	%	n	%	n	%	n	%	n	%	n	%	n	%	n	%	n	%	n	%	n
How many times in your lifetime have you performance enhancing drugs (such as steroids, human growth hormone) without a doctor telling you to take them?	0 times	99.5	396	99.4	356	98.6	289	98.1	154	99.1	1,195	98.5	132	98	149	96.2	128	98.4	62	97.7	471	100	158	99.2	123	99.3	279	97.8	136	99.1	696
	1-2 times	0.5	2	0.3	1	0.3	1	0.6	1	0.4	5	1.5	2	0.7	1	3	4	1.6	1	1.7	8	0	0	0	0	0	0	1.4	2	0.3	2
	3-5 times	0	0	0	0	0	0	0.6	1	0.1	1	0	0	0	0	0.8	1	0	0	0.2	1	0	0	0.8	1	0	0	0.7	1	0.3	2
	6-9 times	0	0	0.3	1	0.3	1	0	0	0.2	2	0	0	0.7	1	0	0	0	0	0.2	1	0	0	0	0	0	0	0	0	0	0
	10-19 times	0	0	0	0	0	0	0.6	1	0.1	1	0	0	0.7	1	0	0	0	0	0.2	1	0	0	0	0	0	0	0	0	0	0
	20-39 times	0	0	0	0	0	0	0	0	0	0	0	0	0	0	0	0	0	0	0	0	0	0	0	0	0.7	2	0	0	0.3	2
	40 or more times	0	0	0	0	0.7	2	0	0	0.2	2	0	0	0	0	0	0	0	0	0	0	0	0	0	0	0	0	0	0	0	0
How many times in the past 30 days have you used performance enhancing drugs (such as steroids, human growth hormone) without a doctor telling you to take them?	0 times	100	398	99.7	355	99.3	289	99.4	155	99.7	1,197	98.4	127	100	153	98.4	127	100	63	99.2	470	100	158	100	124	99.6	280	100	139	99.9	701
	1-2 times	0	0	0.3	1	0	0	0	0	0.1	1	1.6	2	0	0	1.6	2	0	0	0.8	4	0	0	0	0	0	0	0	0	0	0
	3-5 times	0	0	0	0	0	0	0	0	0	0	0	0	0	0	0	0	0	0	0	0	0	0	0	0	0	0	0	0	0	0
	6-9 times	0	0	0	0	0.3	1	0.6	1	0.2	2	0	0	0	0	0	0	0	0	0	0	0	0	0	0	0	0	0	0	0	0
	10-19 times	0	0	0	0	0	0	0	0	0	0	0	0	0	0	0	0	0	0	0	0	0	0	0	0	0	0	0	0	0	0
	20-39 times	0	0	0	0	0.3	1	0	0	0.1	1	0	0	0	0	0	0	0	0	0	0	0	0	0	0	0.4	1	0	0	0.1	1
	40 or more times	0	0	0	0	0	0	0	0	0	0	0	0	0	0	0	0	0	0	0	0	0	0	0	0	0	0	0	0	0	0
How many times in your lifetime have you used prescription pain relievers without a doctor telling you to take them?	0 times	98.7	391	95	340	94.2	277	91.7	144	95.6	1,152	97.7	130	95.4	145	88	117	93.5	58	93.8	450	99.4	156	96.7	118	97.1	272	97.8	136	97.7	682
	1-2 times	1.3	5	1.7	6	2	6	3.2	5	1.8	22	1.5	2	2.6	4	6	8	3.2	2	3.3	16	0.6	1	2.5	3	0.7	2	1.4	2	1.1	8
	3-5 times	0	0	2	7	2	6	1.3	2	1.2	15	0	0	0	0	3.8	5	1.6	1	1.3	6	0	0	0	0	1.1	3	0.7	1	0.6	4
	6-9 times	0	0	0.6	2	0.7	2	2.5	4	0.7	8	0	0	0.7	1	0	0	0	0	0.2	1	0	0	0	0	0.4	1	0	0	0.1	1
	10-19 times	0	0	0.3	1	0.7	2	0.6	1	0.3	4	0	0	0	0	0.8	1	0	0	0.2	1	0	0	0.8	1	0.4	1	0	0	0.3	2
	20-39 times	0	0	0	0	0.3	1	0.6	1	0.2	2	0.8	1	1.3	2	0	0	1.6	1	0.8	4	0	0	0	0	0	0	0	0	0	0
	40 or more times	0	0	0.6	2	0	0	0	0	0.2	2	0	0	0	0	1.5	2	0	0	0.4	2	0	0	0	0	0.4	1	0	0	0.1	1
How many times in the past 30 days have you used prescription pain relievers without a doctor telling you to take them?	0 times	99.5	396	98.6	351	97.6	284	98.1	153	98.6	1,184	99.2	127	98	150	97.7	126	100	63	98.5	466	100	157	97.5	119	98.9	277	100	139	99.1	692
	1-2 times	0.5	2	0.8	3	1.7	5	0.6	1	0.9	11	0.8	1	1.3	2	1.6	2	0	0	1.1	5	0	0	1.6	2	0.7	2	0	0	0.6	4
	3-5 times	0	0	0.3	1	0.3	1	1.3	2	0.3	4	0	0	0	0	0	0	0	0	0	0	0	0	0.8	1	0.4	1	0	0	0.3	2
	6-9 times	0	0	0	0	0.3	1	0	0	0.1	1	0	0	0.7	1	0	0	0	0	0.2	1	0	0	0	0	0	0	0	0	0	0
	10-19 times	0	0	0.3	1	0	0	0	0	0.1	1	0	0	0	0	0.8	1	0	0	0.2	1	0	0	0	0	0	0	0	0	0	0
	20-39 times	0	0	0	0	0	0	0	0	0	0	0	0	0	0	0	0	0	0	0	0	0	0	0	0	0	0	0	0	0	0
	40 or more times	0	0	0	0	0	0	0	0	0	0	0	0	0	0	0	0	0	0	0	0	0	0	0	0	0	0	0	0	0	0

ATOD Use And Access: Prescription Drugs (continued)

Question	Response	County 2017										County 2019										County 2021									
		6th		8th		10th		12th		Total		6th		8th		10th		12th		Total		6th		8th		10th		12th		Total	
		%	n	%	n	%	n	%	n	%	n	%	n	%	n	%	n	%	n	%	n	%	n	%	n	%	n	%	n	%	n
How many times in your lifetime have you used prescription tranquilizers without a doctor telling you to take them?	0 times	100	399	98.9	353	98	287	95.5	150	98.6	1,189	100	133	96.7	147	95.5	127	98.4	62	97.5	469	99.4	158	100	124	99.3	279	98.6	137	99.3	698
	1-2 times	0	0	0.3	1	0.7	2	1.9	3	0.5	6	0	0	1.3	2	1.5	2	0	0	0.8	4	0	0	0	0	0.7	2	1.4	2	0.6	4
	3-5 times	0	0	0.8	3	1	3	1.3	2	0.7	8	0	0	1.3	2	1.5	2	0	0	0.8	4	0	0	0	0	0	0	0	0	0	0
	6-9 times	0	0	0	0	0	0	0.6	1	0.1	1	0	0	0	0	0	0	0	0	0	0	0.6	1	0	0	0	0	0	0	0.1	1
	10-19 times	0	0	0	0	0.3	1	0.6	1	0.2	2	0	0	0.7	1	0.8	1	0	0	0.4	2	0	0	0	0	0	0	0	0	0	0
	20-39 times	0	0	0	0	0	0	0	0	0	0	0	0	0	0	0	0	0	0	0	0	0	0	0	0	0	0	0	0	0	0
	40 or more times	0	0	0	0	0	0	0	0	0	0	0	0	0	0	0.8	1	1.6	1	0.4	2	0	0	0	0	0	0	0	0	0	0
How many times in the past 30 days have you used prescription tranquilizers without a doctor telling you to take them?	0 times	100	399	100	355	99.7	290	98.7	154	99.8	1,198	100	126	99.3	151	99.2	128	98.4	62	99.4	467	100	158	100	124	99.6	280	100	138	99.9	700
	1-2 times	0	0	0	0	0	0	0.6	1	0.1	1	0	0	0.7	1	0	0	0	0	0.2	1	0	0	0	0	0.4	1	0	0	0.1	1
	3-5 times	0	0	0	0	0.3	1	0.6	1	0.2	2	0	0	0	0	0.8	1	0	0	0.2	1	0	0	0	0	0	0	0	0	0	0
	6-9 times	0	0	0	0	0	0	0	0	0	0	0	0	0	0	0	0	0	0	0	0	0	0	0	0	0	0	0	0	0	0
	10-19 times	0	0	0	0	0	0	0	0	0	0	0	0	0	0	0	0	1.6	1	0.2	1	0	0	0	0	0	0	0	0	0	0
	20-39 times	0	0	0	0	0	0	0	0	0	0	0	0	0	0	0	0	0	0	0	0	0	0	0	0	0	0	0	0	0	0
	40 or more times	0	0	0	0	0	0	0	0	0	0	0	0	0	0	0	0	0	0	0	0	0	0	0	0	0	0	0	0	0	0
How many times in your lifetime have you used prescription stimulants without a doctor telling you to take them?	0 times	100	397	98.9	350	97.3	286	93.6	147	98.2	1,180	99.2	129	96.7	148	88	117	98.4	61	95.2	455	99.4	156	98.4	122	98.2	276	95	132	97.9	686
	1-2 times	0	0	0.6	2	1.7	5	2.5	4	0.9	11	0	0	2.6	4	6	8	0	0	2.5	12	0.6	1	0.8	1	1.4	4	4.3	6	1.7	12
	3-5 times	0	0	0	0	0.7	2	1.9	3	0.4	5	0	0	0.7	1	0.8	1	0	0	0.4	2	0	0	0.8	1	0	0	0.7	1	0.3	2
	6-9 times	0	0	0	0	0.3	1	0.6	1	0.2	2	0	0	0	0	3	4	0	0	0.8	4	0	0	0	0	0.4	1	0	0	0.1	1
	10-19 times	0	0	0	0	0	0	0.6	1	0.1	1	0	0	0	0	0.8	1	0	0	0.2	1	0	0	0	0	0	0	0	0	0	0
	20-39 times	0	0	0	0	0	0	0.6	1	0.1	1	0.8	1	0	0	0	0	1.6	1	0.4	2	0	0	0	0	0	0	0	0	0	0
	40 or more times	0	0	0.6	2	0	0	0	0	0.2	2	0	0	0	0	1.5	2	0	0	0.4	2	0	0	0	0	0	0	0	0	0	0
How many times in the past 30 days have you used prescription stimulants without a doctor telling you to take them?	0 times	100	396	98.9	351	99.3	288	98.1	152	99.2	1,187	99.2	125	99.3	152	95.3	123	98.4	62	98.1	462	100	157	99.2	123	100	281	98.6	136	99.6	697
	1-2 times	0	0	0.6	2	0.7	2	1.3	2	0.5	6	0	0	0.7	1	3.1	4	1.6	1	1.3	6	0	0	0.8	1	0	0	1.4	2	0.4	3
	3-5 times	0	0	0	0	0	0	0.6	1	0.1	1	0	0	0	0	0.8	1	0	0	0.2	1	0	0	0	0	0	0	0	0	0	0
	6-9 times	0	0	0	0	0	0	0	0	0	0	0	0	0	0	0	0	0	0	0	0	0	0	0	0	0	0	0	0	0	0
	10-19 times	0	0	0.3	1	0	0	0	0	0.1	1	0	0	0	0	0.8	1	0	0	0.2	1	0	0	0	0	0	0	0	0	0	0
	20-39 times	0	0	0	0	0	0	0	0	0	0	0.8	1	0	0	0	0	0	0	0.2	1	0	0	0	0	0	0	0	0	0	0
	40 or more times	0	0	0.3	1	0	0	0	0	0.1	1	0	0	0	0	0	0	0	0	0	0	0	0	0	0	0	0	0	0	0	0

ATOD Use And Access: Risky Substance Related Behavior

Question	Response	County 2017										County 2019										County 2021									
		6th		8th		10th		12th		Total		6th		8th		10th		12th		Total		6th		8th		10th		12th		Total	
		%	n	%	n	%	n	%	n	%	n	%	n	%	n	%	n	%	n	%	n	%	n	%	n	%	n	%	n	%	n
How many times have you had five or more alcoholic drinks in a row?	None	100	401	95.5	341	93.1	271	89.1	139	95.6	1,152	98.4	125	94	140	84.7	111	95.2	60	92.8	436	99.4	158	95.2	118	95	264	95.7	132	96.1	672
	Once	0	0	2.2	8	2.1	6	6.4	10	2	24	1.6	2	3.4	5	11.5	15	0	0	4.7	22	0	0	1.6	2	2.9	8	2.9	4	2	14
	Twice	0	0	1.4	5	3.1	9	3.8	6	1.7	20	0	0	1.3	2	2.3	3	1.6	1	1.3	6	0	0	2.4	3	0.4	1	0.7	1	0.7	5
	3-5 times	0	0	0.8	3	0.7	2	0.6	1	0.5	6	0	0	0	0	1.5	2	3.2	2	0.9	4	0.6	1	0	0	1.8	5	0	0	0.9	6
	6-9 times	0	0	0	0	0.7	2	0	0	0.2	2	0	0	0	0	0	0	0	0	0	0	0	0	0	0	0	0	0.7	1	0.1	1
	10 or more times	0	0	0	0	0.3	1	0	0	0.1	1	0	0	1.3	2	0	0	0	0	0.4	2	0	0	0.8	1	0	0	0	0	0.1	1
How often have you:																															
Driven a motor vehicle while or shortly after drinking? (Please Note: In 2021 the questions about driving after drinking or having used alcohol were only asked of those that had used alcohol. In order to make all years of data as comparable as possible, those students in 2021 answering that they had never used the substance in question were added to the driving questions results. Because it can not be determined if the student would have marked "I do not drive" or "Never", those categories have been combined across all years.)	I don't drive / Never	99.7	285	97.9	286	97	228	92	115	97.4	914	100	50	96.7	87	98.5	65	95.5	42	97.6	244	99.4	153	98.3	119	99.2	255	97.5	115	98.8	642
	Before, but not in the past year	0	0	0.7	2	0.4	1	2.4	3	0.6	6	0	0	1.1	1	1.5	1	0	0	0.8	2	0.6	1	1.7	2	0	0	1.7	2	0.8	5
	About once or twice a year	0	0	0.3	1	1.3	3	4	5	1	9	0	0	2.2	2	0	0	2.3	1	1.2	3	0	0	0	0	0.4	1	0.8	1	0.3	2
	About once or twice a month	0	0	0.7	2	0	0	0.8	1	0.3	3	0	0	0	0	0	0	2.3	1	0.4	1	0	0	0	0	0	0	0	0	0	0
	About once or twice a week	0.3	1	0	0	0.9	2	0	0	0.3	3	0	0	0	0	0	0	0	0	0	0	0	0	0	0	0	0	0	0	0	0
	Almost every day	0	0	0.3	1	0.4	1	0.8	1	0.3	3	0	0	0	0	0	0	0	0	0	0	0	0	0	0	0.4	1	0	0	0.2	1
How often have you:																															
Driven a motor vehicle while or shortly after using marijuana (pot, hash, cannabis, weed)? (Please Note: In 2021 the questions about driving after having used marijuana were only asked of those that had used marijuana. In order to make all years of data as comparable as possible, those students in 2021 answering that they had never used the substance in question were added to the driving questions results. Because it can not be determined if the student would have marked "I do not drive" or "Never", those categories have been combined across all years.)	I don't drive / Never	99.7	285	97.6	285	97.9	229	92.8	116	97.7	915	100	50	98.9	89	98.5	66	93	40	98	245	100	158	100	123	98.6	272	97	128	98.8	681
	Before, but not in the past year	0.3	1	1	3	0	0	1.6	2	0.6	6	0	0	1.1	1	0	0	0	0	0.4	1	0	0	0	0	0.4	1	0.8	1	0.3	2
	About once or twice a year	0	0	0.7	2	0	0	4	5	0.7	7	0	0	0	0	1.5	1	7	3	1.6	4	0	0	0	0	0.4	1	1.5	2	0.4	3
	About once or twice a month	0	0	0.3	1	0.4	1	0.8	1	0.3	3	0	0	0	0	0	0	0	0	0	0	0	0	0	0	0.4	1	0.8	1	0.3	2
	About once or twice a week	0	0	0	0	0.9	2	0.8	1	0.3	3	0	0	0	0	0	0	0	0	0	0	0	0	0	0	0	0	0	0	0	0
	Almost every day	0	0	0.3	1	0.9	2	0	0	0.3	3	0	0	0	0	0	0	0	0	0	0	0	0	0	0	0.4	1	0	0	0.1	1

Antisocial Behavior: Gambling

Question	Response	County 2017										County 2019										County 2021									
		6th		8th		10th		12th		Total		6th		8th		10th		12th		Total		6th		8th		10th		12th		Total	
		%	n	%	n	%	n	%	n	%	n	%	n	%	n	%	n	%	n	%	n	%	n	%	n	%	n	%	n	%	n
During the past 12 months, how often have you bet/gambled, even casually, for money or valuables in the following ways:																															
Table games like poker or other card games, dice, backgammon, or dominoes	Not at all	94	284	89.9	268	84.3	198	85.6	107	89.3	857	93.3	56	75.8	75	86.3	63	81.8	36	83.3	230	87.8	115	89.4	101	85.3	180	86.8	79	87	475
	Less than once a month	3.6	11	7	21	11.5	27	9.6	12	7.4	71	5	3	13.1	13	12.3	9	13.6	6	11.2	31	7.6	10	8	9	11.4	24	9.9	9	9.5	52
	1 to 3 times a month	1.3	4	2	6	2.6	6	1.6	2	1.9	18	0	0	5.1	5	0	0	2.3	1	2.2	6	2.3	3	1.8	2	1.9	4	3.3	3	2.2	12
	More than 3 times a month	1	3	1	3	1.7	4	3.2	4	1.5	14	1.7	1	6.1	6	1.4	1	2.3	1	3.3	9	2.3	3	0.9	1	1.4	3	0	0	1.3	7
During the past 12 months, how often have you bet/gambled, even casually, for money or valuables in the following ways:																															
Lottery (scratch cards, numbers, etc.)	Not at all	83.7	252	79.6	238	76.7	181	73.4	91	79.4	762	73.7	42	73.7	73	73.6	53	77.3	34	74.3	202	88.5	115	79.5	89	75.2	158	87.9	80	81.4	442
	Less than once a month	13	39	16.7	50	14.8	35	17.7	22	15.2	146	19.3	11	16.2	16	19.4	14	13.6	6	17.3	47	5.4	7	17	19	19	40	8.8	8	13.6	74
	1 to 3 times a month	1.3	4	2.7	8	6.4	15	4	5	3.3	32	7	4	8.1	8	4.2	3	4.5	2	6.3	17	1.5	2	2.7	3	4.3	9	3.3	3	3.1	17
	More than 3 times a month	2	6	1	3	2.1	5	4.8	6	2.1	20	0	0	2	2	2.8	2	4.5	2	2.2	6	4.6	6	0.9	1	1.4	3	0	0	1.8	10
During the past 12 months, how often have you bet/gambled, even casually, for money or valuables in the following ways:																															
Sporting events or sports pools	Not at all	94	282	90.2	267	86.3	201	88.8	111	90.3	861	83.9	47	77.8	77	88.9	64	93	40	84.4	228	89.2	116	90.2	101	87.2	184	87.9	80	88.4	481
	Less than once a month	4.3	13	5.1	15	7.7	18	4.8	6	5.5	52	7.1	4	12.1	12	8.3	6	4.7	2	8.9	24	4.6	6	4.5	5	6.2	13	6.6	6	5.5	30
	1 to 3 times a month	0	0	1.7	5	2.1	5	2.4	3	1.4	13	3.6	2	6.1	6	2.8	2	0	0	3.7	10	0	0	3.6	4	2.8	6	3.3	3	2.4	13
	More than 3 times a month	1.7	5	3	9	3.9	9	4	5	2.9	28	5.4	3	4	4	0	0	2.3	1	3	8	6.2	8	1.8	2	3.8	8	2.2	2	3.7	20
During the past 12 months, how often have you bet/gambled, even casually, for money or valuables in the following ways:																															
Online (Internet) gambling	Not at all	97.7	296	96.6	286	93.2	218	92.7	115	95.6	915	96.5	55	90.9	90	95.8	68	97.7	43	94.5	256	97.6	123	97.3	109	95.7	202	95.6	87	96.5	521
	Less than once a month	0.3	1	1.7	5	1.7	4	2.4	3	1.4	13	1.8	1	4	4	4.2	3	0	0	3	8	0.8	1	1.8	2	2.4	5	2.2	2	1.9	10
	1 to 3 times a month	0.3	1	0.7	2	2.1	5	1.6	2	1	10	0	0	1	1	0	0	0	0	0.4	1	0.8	1	0.9	1	0.9	2	1.1	1	0.9	5
	More than 3 times a month	1.7	5	1	3	3	7	3.2	4	2	19	1.8	1	4	4	0	0	2.3	1	2.2	6	0.8	1	0	0	0.9	2	1.1	1	0.7	4
During the past 12 months, how often have you bet/gambled, even casually, for money or valuables in the following ways:																															
Personal skill games (such as pool, darts, coin tossing, video games)	Not at all	87.4	263	82.9	242	81.1	189	88.8	111	84.6	805	78.9	45	69.7	69	83.1	59	81.8	36	77.1	209	81.4	105	81.3	91	80.6	170	85.7	78	81.8	444
	Less than once a month	4.7	14	9.6	28	8.2	19	7.2	9	7.4	70	12.3	7	15.2	15	12.7	9	9.1	4	12.9	35	7.8	10	11.6	13	8.5	18	9.9	9	9.2	50
	1 to 3 times a month	3.3	10	3.8	11	6	14	1.6	2	3.9	37	0	0	5.1	5	4.2	3	4.5	2	3.7	10	4.7	6	4.5	5	5.7	12	2.2	2	4.6	25
	More than 3 times a month	4.7	14	3.8	11	4.7	11	2.4	3	4.1	39	8.8	5	10.1	10	0	0	4.5	2	6.3	17	6.2	8	2.7	3	5.2	11	2.2	2	4.4	24
During the past 12 months, how often have you bet/gambled, even casually, for money or valuables in the following ways:																															
Bet/gambled in some other way	Not at all	93.6	280	88.9	263	86.3	202	90.4	113	89.9	858	92.7	51	81.8	81	85.9	61	88.4	38	86.2	231	96.9	126	90.2	101	88.1	185	86.7	78	90.4	490
	Less than once a month	3.7	11	6.1	18	6.4	15	5.6	7	5.3	51	7.3	4	11.1	11	8.5	6	9.3	4	9.3	25	2.3	3	6.3	7	5.7	12	11.1	10	5.9	32
	1 to 3 times a month	2	6	3.7	11	4.3	10	2.4	3	3.1	30	0	0	1	1	4.2	3	0	0	1.5	4	0	0	2.7	3	3.8	8	0	0	2	11
	More than 3 times a month	0.7	2	1.4	4	3	7	1.6	2	1.6	15	0	0	6.1	6	1.4	1	2.3	1	3	8	0.8	1	0.9	1	2.4	5	2.2	2	1.7	9

Antisocial Behavior: Gambling (continued)

Question	Response	County 2017										County 2019										County 2021													
		6th		8th		10th		12th		Total		6th		8th		10th		12th		Total		6th		8th		10th		12th		Total					
		%	n	%	n	%	n	%	n	%	n	%	n	%	n	%	n	%	n	%	n	%	n	%	n	%	n	%	n	%	n				
How many times (if any) have you, in your lifetime bet/gambled for money or anything of value?	0	85.1	257	69.5	207	64.8	153	57.3	71	71.7	688	84.2	48	60.2	59	60.6	43	59.1	26	65.2	176	89.2	116	68.4	78	59.2	125	61.1	55	68.6	374				
	1-2	8.3	25	16.1	48	16.1	38	12.9	16	13.2	127	10.5	6	16.3	16	19.7	14	22.7	10	17	46	6.2	8	18.4	21	17.5	37	18.9	17	15.2	83				
	3-5	3	9	6.7	20	5.9	14	10.5	13	5.8	56	0	0	3.1	3	9.9	7	6.8	3	4.8	13	3.1	4	4.4	5	10	21	3.3	3	6.1	33				
	6-9	0.7	2	1.7	5	2.5	6	7.3	9	2.3	22	1.8	1	5.1	5	4.2	3	4.5	2	4.1	11	0	0	2.6	3	5.2	11	5.6	5	3.5	19				
	10-19	1	3	4	12	3.4	8	3.2	4	2.8	27	1.8	1	7.1	7	2.8	2	0	0	3.7	10	0.8	1	2.6	3	3.3	7	6.7	6	3.1	17				
	20-39	1	3	0.3	1	3	7	4	5	1.7	16	0	0	3.1	3	1.4	1	4.5	2	2.2	6	0	0	1.8	2	0.5	1	2.2	2	0.9	5				
	40 or more	1	3	1.7	5	4.2	10	4.8	6	2.5	24	1.8	1	5.1	5	1.4	1	2.3	1	3	8	0.8	1	1.8	2	4.3	9	2.2	2	2.6	14				
In the past 30 days, have you bet/gambled for money or anything of value?	Yes	3.3	10	5	15	12.4	29	12	15	7.2	69	7.1	4	15.3	15	8.5	6	4.7	2	10.1	27	1.5	2	6.3	7	5.7	12	7.8	7	5.2	28				
	No	96.7	291	95	283	87.6	205	88	110	92.8	889	92.9	52	84.7	83	91.5	65	95.3	41	89.9	241	98.5	128	93.7	104	94.3	198	92.2	83	94.8	513				
Have you ever felt the need to:																																			
Bet more and more money?	Yes	3.7	11	3.1	9	8.2	19	4	5	4.6	44	1.8	1	8.1	8	2.8	2	2.3	1	4.4	12	0	0	0.9	1	6.2	13	2.2	2	3	16				
	No	96.3	286	96.9	285	91.8	214	96	120	95.4	905	98.2	55	91.9	91	97.2	69	97.7	43	95.6	258	100	130	99.1	109	93.8	198	97.8	88	97	525				
Have you ever felt the need to:																																			
Lie to important people (such as your family/ friends) about how much you gamble?	Yes	2.4	7	3.4	10	5.2	12	0.8	1	3.2	30	1.8	1	1	1	1.4	1	0	0	1.1	3	0	0	0.9	1	1.4	3	0	0	0.7	4				
	No	97.6	290	96.6	282	94.8	221	99.2	123	96.8	916	98.2	54	99	98	98.6	70	100	44	98.9	266	100	129	99.1	111	98.6	207	100	90	99.3	537				

Antisocial Behavior: Other Antisocial Behavior

Question	Response	County 2017										County 2019										County 2021									
		6th		8th		10th		12th		Total		6th		8th		10th		12th		Total		6th		8th		10th		12th		Total	
		%	n	%	n	%	n	%	n	%	n	%	n	%	n	%	n	%	n	%	n	%	n	%	n	%	n	%	n	%	n
How many times in the past 12 months have you:																															
Attacked someone with the idea of seriously hurting them?	0 times	97.7	301	95.6	281	94.7	232	95.1	116	96	930	93.9	62	95.7	90	90.9	70	100	42	94.6	264	97.1	132	92.6	100	96.7	207	93.1	81	95.4	520
	1 or 2 times	1.6	5	2.4	7	2.9	7	4.9	6	2.6	25	4.5	3	3.2	3	7.8	6	0	0	4.3	12	2.2	3	6.5	7	1.9	4	5.7	5	3.5	19
	3 to 5 times	0	0	1	3	1.2	3	0	0	0.6	6	0	0	0	0	1.3	1	0	0	0.4	1	0	0	0.9	1	0	0	0	0	0.2	1
	6 to 9 times	0	0	0.3	1	0	0	0	0	0.1	1	0	0	0	0	0	0	0	0	0	0	0	0	0	0	0.5	1	1.1	1	0.4	2
	10 to 19 times	0.6	2	0.3	1	0	0	0	0	0.3	3	1.5	1	1.1	1	0	0	0	0	0.7	2	0.7	1	0	0	0	0	0	0	0.2	1
	20 to 39 times	0	0	0	0	0	0	0	0	0	0	0	0	0	0	0	0	0	0	0	0	0	0	0	0	0	0	0	0	0	0
	40 or more times	0	0	0.3	1	1.2	3	0	0	0.4	4	0	0	0	0	0	0	0	0	0	0	0	0	0	0	0.9	2	0	0	0.4	2
How many times in the past 12 months have you:																															
Been arrested?	0 times	99.7	308	97.6	288	95.5	234	100	121	98	951	100	66	97.9	92	98.7	76	97.6	41	98.6	275	100	136	98.1	106	98.6	209	100	87	99.1	538
	1 or 2 times	0	0	1.7	5	2.9	7	0	0	1.2	12	0	0	2.1	2	1.3	1	2.4	1	1.4	4	0	0	1.9	2	1.4	3	0	0	0.9	5
	3 to 5 times	0	0	0.7	2	0	0	0	0	0.2	2	0	0	0	0	0	0	0	0	0	0	0	0	0	0	0	0	0	0	0	0
	6 to 9 times	0	0	0	0	0	0	0	0	0	0	0	0	0	0	0	0	0	0	0	0	0	0	0	0	0	0	0	0	0	
	10 to 19 times	0.3	1	0	0	0.4	1	0	0	0.2	2	0	0	0	0	0	0	0	0	0	0	0	0	0	0	0	0	0	0	0	0
	20 to 39 times	0	0	0	0	0	0	0	0	0	0	0	0	0	0	0	0	0	0	0	0	0	0	0	0	0	0	0	0	0	0
	40 or more times	0	0	0	0	1.2	3	0	0	0.3	3	0	0	0	0	0	0	0	0	0	0	0	0	0	0	0	0	0	0	0	0
How many times in the past 12 months have you:																															
Been drunk or high at school?	0 times	100	307	98.3	290	95.5	235	92.6	112	97.4	944	100	64	93.6	88	92.1	70	88.1	37	93.8	259	100	135	97.2	104	96.3	206	96.6	84	97.4	529
	1 or 2 times	0	0	1	3	2.8	7	2.5	3	1.3	13	0	0	3.2	3	5.3	4	7.1	3	3.6	10	0	0	0.9	1	3.3	7	1.1	1	1.7	9
	3 to 5 times	0	0	0	0	0.4	1	4.1	5	0.6	6	0	0	1.1	1	1.3	1	2.4	1	1.1	3	0	0	0.9	1	0	0	2.3	2	0.6	3
	6 to 9 times	0	0	0	0	0	0	0	0	0	0	0	0	0	0	0	0	0	0	0	0	0	0	0.9	1	0	0	0	0.2	1	
	10 to 19 times	0	0	0	0	0	0	0.8	1	0.1	1	0	0	1.1	1	1.3	1	2.4	1	1.1	3	0	0	0	0	0.5	1	0	0	0.2	1
	20 to 39 times	0	0	0	0	0	0	0	0	0	0	0	0	0	0	0	0	0	0	0	0	0	0	0	0	0	0	0	0	0	0
	40 or more times	0	0	0.7	2	1.2	3	0	0	0.5	5	0	0	1.1	1	0	0	0	0	0.4	1	0	0	0	0	0	0	0	0	0	0
How many times in the past 12 months have you:																															
Been suspended from school?	0 times	99	304	95.9	282	94.3	230	96.7	117	96.6	933	98.4	63	96.8	91	92.2	71	92.9	39	95.3	264	98.5	132	98.1	105	97.7	209	97.7	85	98	531
	1 or 2 times	1	3	3.4	10	4.5	11	3.3	4	2.9	28	1.6	1	1.1	1	7.8	6	4.8	2	3.6	10	1.5	2	1.9	2	1.4	3	2.3	2	1.7	9
	3 to 5 times	0	0	0.7	2	0	0	0	0	0.2	2	0	0	2.1	2	0	0	2.4	1	1.1	3	0	0	0	0	0	0	0	0	0	0
	6 to 9 times	0	0	0	0	0	0	0	0	0	0	0	0	0	0	0	0	0	0	0	0	0	0	0	0	0.9	2	0	0	0.4	2
	10 to 19 times	0	0	0	0	0.4	1	0	0	0.1	1	0	0	0	0	0	0	0	0	0	0	0	0	0	0	0	0	0	0	0	0
	20 to 39 times	0	0	0	0	0	0	0	0	0	0	0	0	0	0	0	0	0	0	0	0	0	0	0	0	0	0	0	0	0	0
	40 or more times	0	0	0	0	0.8	2	0	0	0.2	2	0	0	0	0	0	0	0	0	0	0	0	0	0	0	0	0	0	0	0	0

Antisocial Behavior: Other Antisocial Behavior (continued)

Question	Response	County 2017										County 2019										County 2021									
		6th		8th		10th		12th		Total		6th		8th		10th		12th		Total		6th		8th		10th		12th		Total	
		%	n	%	n	%	n	%	n	%	n	%	n	%	n	%	n	%	n	%	n	%	n	%	n	%	n	%	n	%	n
How many times in the past 12 months have you:																															
Sold illegal drugs?	0 times	100	306	99.7	294	98	240	94.3	115	98.7	955	100	63	98.9	94	94.8	73	97.6	41	97.8	271	100	134	99	104	99.5	213	98.9	86	99.4	537
	1 or 2 times	0	0	0	0	0.4	1	4.1	5	0.6	6	0	0	0	0	3.9	3	0	0	1.1	3	0	0	1	1	0	0	1.1	1	0.4	2
	3 to 5 times	0	0	0	0	0	0	0	0	0	0	0	0	0	0	1.3	1	0	0	0.4	1	0	0	0	0	0	0	0	0	0	0
	6 to 9 times	0	0	0.3	1	0	0	0	0	0.1	1	0	0	0	0	0	0	0	0	0	0	0	0	0	0	0	0	0	0	0	0
	10 to 19 times	0	0	0	0	0	0	1.6	2	0.2	2	0	0	1.1	1	0	0	0	0	0.4	1	0	0	0	0	0.5	1	0	0	0.2	1
	20 to 39 times	0	0	0	0	0	0	0	0	0	0	0	0	0	0	0	0	2.4	1	0.4	1	0	0	0	0	0	0	0	0	0	0
	40 or more times	0	0	0	0	1.6	4	0	0	0.4	4	0	0	0	0	0	0	0	0	0	0	0	0	0	0	0	0	0	0	0	0

School Climate And Safety: Bullying And Internet Safety

Question	Response	County 2017										County 2019										County 2021									
		6th		8th		10th		12th		Total		6th		8th		10th		12th		Total		6th		8th		10th		12th		Total	
		%	n	%	n	%	n	%	n	%	n	%	n	%	n	%	n	%	n	%	n	%	n	%	n	%	n	%	n	%	n
During the past 12 months, have you been bullied through texting and/or social media?	NO!	77.3	238	57	167	47.5	113	61	75	61.6	593	64.7	44	55.1	54	54.8	40	71.1	27	59.6	165	75.2	100	61.3	68	59.1	127	59.6	56	63.5	351
	no	16.6	51	24.9	73	31.5	75	25.2	31	23.9	230	22.1	15	27.6	27	20.5	15	21.1	8	23.5	65	15	20	16.2	18	27.9	60	29.8	28	22.8	126
	yes	3.6	11	14	41	11.8	28	10.6	13	9.7	93	10.3	7	10.2	10	17.8	13	0	0	10.8	30	3.8	5	17.1	19	9.3	20	9.6	9	9.6	53
	YES!	2.6	8	4.1	12	9.2	22	3.3	4	4.8	46	2.9	2	7.1	7	6.8	5	7.9	3	6.1	17	6	8	5.4	6	3.7	8	1.1	1	4.2	23
Have you stayed home from school this year because you were worried about being bullied?	NO!	87.6	268	70.3	206	70.4	169	76.8	96	76.7	739	77.9	53	65.6	63	68.1	49	84.2	32	71.9	197	85.6	113	73.9	82	73.5	158	77.7	73	77.2	426
	no	10.5	32	25.3	74	24.2	58	20.8	26	19.7	190	17.6	12	29.2	28	25	18	10.5	4	22.6	62	14.4	19	18.9	21	22.3	48	20.2	19	19.4	107
	yes	0.7	2	3.8	11	4.6	11	1.6	2	2.7	26	4.4	3	3.1	3	5.6	4	2.6	1	4	11	0	0	6.3	7	2.3	5	1.1	1	2.4	13
	YES!	1.3	4	0.7	2	0.8	2	0.8	1	0.9	9	0	0	2.1	2	1.4	1	2.6	1	1.5	4	0	0	0.9	1	1.9	4	1.1	1	1.1	6
Do adults at your school stop bullying when they see/hear it or when a student tells them about it?	NO!	10.1	30	15.4	45	19.7	47	13.6	17	14.6	139	9.4	6	24.2	23	30	21	26.3	10	22.5	60	21.4	28	30.3	33	26.8	57	24.7	23	25.8	141
	no	5.7	17	19.1	56	30.1	72	31.2	39	19.3	184	17.2	11	27.4	26	22.9	16	28.9	11	24	64	5.3	7	23.9	26	25.8	55	24.7	23	20.3	111
	yes	25.7	76	41.3	121	38.1	91	46.4	58	36.3	346	21.9	14	31.6	30	38.6	27	39.5	15	32.2	86	30.5	40	31.2	34	34.3	73	44.1	41	34.4	188
	YES!	58.4	173	24.2	71	12.1	29	8.8	11	29.8	284	51.6	33	16.8	16	8.6	6	5.3	2	21.3	57	42.7	56	14.7	16	13.1	28	6.5	6	19.4	106
Please state whether you have been bullied during the past 12 months.	No	79.3	242	61.9	182	59	141	73.6	92	68.2	657	65.7	44	67.7	65	66.2	47	69.2	27	67	183	80.8	105	64.9	72	75.9	164	74.5	70	74.6	411
	Yes, very rarely	10.5	32	19.4	57	18	43	15.2	19	15.7	151	17.9	12	16.7	16	11.3	8	17.9	7	15.8	43	8.5	11	13.5	15	10.2	22	18.1	17	11.8	65
	Yes, now and then	7.2	22	10.9	32	11.7	28	7.2	9	9.4	91	10.4	7	8.3	8	16.9	12	7.7	3	11	30	8.5	11	9.9	11	9.7	21	4.3	4	8.5	47
	Yes, several times per month	1	3	2.7	8	4.6	11	2.4	3	2.6	25	0	0	3.1	3	4.2	3	0	0	2.2	6	0.8	1	3.6	4	1.9	4	0	0	1.6	9
	Yes, several times per week	1.3	4	1.7	5	2.1	5	1.6	2	1.7	16	0	0	0	0	1.4	1	2.6	1	0.7	2	1.5	2	2.7	3	1.4	3	1.1	1	1.6	9
	Yes, almost daily	0.7	2	3.4	10	4.6	11	0	0	2.4	23	6	4	4.2	4	0	0	2.6	1	3.3	9	0	0	5.4	6	0.9	2	2.1	2	1.8	10

School Climate And Safety: Bullying And Internet Safety (continued)

Question	Response	County 2017										County 2019										County 2021									
		6th		8th		10th		12th		Total		6th		8th		10th		12th		Total		6th		8th		10th		12th		Total	
		%	n	%	n	%	n	%	n	%	n	%	n	%	n	%	n	%	n	%	n	%	n	%	n	%	n	%	n	%	n
If you have been bullied in any way in the past 12 months, where were you bullied? (Please note that in the 2021 PAYS, if a student marked that they had not been bullied in the past year to the question Please state whether you have been bullied during the past 12 months. they were coded as I was not bullied for this question.)	I was not bullied	76.8	239	66.3	197	61.3	147	77.6	97	69.9	680	67.2	45	69.5	66	67.1	47	68.4	26	68.1	184	83.6	107	68.8	75	79.1	170	76.3	71	77.6	423
	On school property	13.5	42	23.2	69	31.3	75	17.6	22	21.4	208	23.9	16	20	19	31.4	22	31.6	12	25.6	69	10.2	13	22.9	25	15.8	34	16.1	15	16	87
	At a school-sponsored event	1.9	6	3.4	10	7.1	17	4.8	6	4	39	0	0	4.2	4	0	0	5.3	2	2.2	6	0	0	9.2	10	2.3	5	1.1	1	2.9	16
	While going to or from school	7.1	22	5.7	17	7.9	19	3.2	4	6.4	62	10.4	7	8.4	8	2.9	2	0	0	6.3	17	4.7	6	9.2	10	2.8	6	1.1	1	4.2	23
	In the community	2.9	9	9.1	27	5.4	13	5.6	7	5.8	56	7.5	5	1.1	1	2.9	2	7.9	3	4.1	11	1.6	2	3.7	4	5.1	11	3.2	3	3.7	20
	At home	5.1	16	8.8	26	8.3	20	6.4	8	7.2	70	9	6	5.3	5	17.1	12	0	0	8.5	23	6.3	8	9.2	10	6.5	14	4.3	4	6.6	36
If you have been bullied in the past 12 months by other students, why were you bullied? (Please note the data reported here are of ALL students. Profile reports produced for PAYS report these data only of students who reported being bullied in the past year. Because these data are of ALL students, the numbers and percentages here will not align with the data presented in your profile report. Further note that in the 2021 PAYS, if a student marked that they had not been bullied in the past year to the question Please state whether you have been bullied during the past 12 months they were coded as I have not been made fun of by other students for this question.)	I have not been made fun of by other students	69.1	215	59.3	176	56.7	136	68.8	86	63	613	62.3	38	69.9	65	60.6	40	63.9	23	64.8	166	82.3	107	68.5	74	78.1	168	79.6	74	77.5	423
	I don't know why	9	28	14.5	43	15.8	38	5.6	7	11.9	116	18	11	4.3	4	12.1	8	16.7	6	11.3	29	4.6	6	6.5	7	7	15	3.2	3	5.7	31
	The color of my skin	1	3	1.3	4	4.2	10	2.4	3	2.1	20	0	0	1.1	1	1.5	1	2.8	1	1.2	3	0.8	1	1.9	2	1.4	3	1.1	1	1.3	7
	My religion	0.6	2	2	6	3.3	8	2.4	3	2	19	0	0	2.2	2	3	2	5.6	2	2.3	6	0	0	2.8	3	0.9	2	1.1	1	1.1	6
	My size (height, weight, etc.)	5.8	18	9.4	28	13.8	33	9.6	12	9.4	91	11.5	7	7.5	7	15.2	10	11.1	4	10.9	28	8.5	11	15.7	17	9.3	20	7.5	7	10.1	55
	My accent	0.6	2	0.3	1	2.5	6	2.4	3	1.2	12	1.6	1	1.1	1	3	2	0	0	1.6	4	0.8	1	0.9	1	0	0	0	0	0.4	2
	The country I was born in	1	3	0.7	2	2.5	6	1.6	2	1.3	13	0	0	2.2	2	1.5	1	0	0	1.2	3	0.8	1	0.9	1	0	0	1.1	1	0.5	3
	The country my family (parents, grandparents) was born in	1	3	1.3	4	2.9	7	0.8	1	1.5	15	0	0	1.1	1	1.5	1	0	0	0.8	2	0	0	0.9	1	0.9	2	1.1	1	0.7	4
	The way I look (clothing, hairstyle, etc.)	8	25	15.2	45	16.3	39	9.6	12	12.4	121	9.8	6	21.5	20	16.7	11	8.3	3	15.6	40	5.4	7	21.3	23	8.4	18	8.6	8	10.3	56
	How much money my family has or does not have	1.6	5	3	9	5.4	13	2.4	3	3.1	30	6.6	4	3.2	3	3	2	2.8	1	3.9	10	1.5	2	4.6	5	0.9	2	1.1	1	1.8	10
	My gender	1	3	3.7	11	2.5	6	1.6	2	2.3	22	3.3	2	1.1	1	4.5	3	0	0	2.3	6	0.8	1	3.7	4	1.9	4	1.1	1	1.8	10
	My grades or school achievement	2.6	8	2.4	7	7.5	18	5.6	7	4.1	40	1.6	1	2.2	2	1.5	1	5.6	2	2.3	6	0	0	8.3	9	1.9	4	2.2	2	2.7	15
	My social standing	2.9	9	4.4	13	10	24	4	5	5.2	51	1.6	1	3.2	3	4.5	3	5.6	2	3.5	9	0.8	1	11.1	12	2.8	6	1.1	1	3.7	20
	Social conflict	2.6	8	4	12	9.2	22	6.4	8	5.1	50	3.3	2	3.2	3	7.6	5	5.6	2	4.7	12	1.5	2	5.6	6	1.4	3	1.1	1	2.2	12
	My sexual-orientation	0.6	2	4.7	14	5.4	13	4	5	3.5	34	4.9	3	4.3	4	12.1	8	2.8	1	6.3	16	1.5	2	3.7	4	1.9	4	4.3	4	2.6	14
I have a disability (learning or physical disability)	0	0	2.4	7	3.3	8	1.6	2	1.7	17	3.3	2	4.3	4	1.5	1	8.3	3	3.9	10	0	0	2.8	3	1.4	3	1.1	1	1.3	7	
Some other reason	7.4	23	17.5	52	15	36	14.4	18	13.3	129	16.4	10	17.2	16	16.7	11	8.3	3	15.6	40	5.4	7	13.9	15	7.9	17	3.2	3	7.7	42	
If you were hurt or abused by another person in the past 12 months, how were you hurt or abused? (Please note that because this question did not include a response option for "not abused," these numbers and percentages reflect only students who reported past-year abuse.)	Physical injury	8.4	26	7.1	21	9.2	22	2.4	3	7.4	72	10	2	16.1	5	24	6	25	2	17.9	15	18.9	7	23.1	9	31.3	15	19.2	5	24	36
	Threats	4.2	13	8.4	25	10.4	25	8.8	11	7.6	74	25	5	22.6	7	28	7	12.5	1	23.8	20	16.2	6	30.8	12	27.1	13	7.7	2	22	33
	Emotional abuse, insults, name-calling	10	31	19.9	59	29.2	70	19.2	24	18.9	184	60	12	51.6	16	52	13	62.5	5	54.8	46	56.8	21	76.9	30	45.8	22	73.1	19	61.3	92
	Isolation from friends and family	0.3	1	2.7	8	4.6	11	5.6	7	2.8	27	5	1	12.9	4	20	5	37.5	3	15.5	13	8.1	3	15.4	6	22.9	11	7.7	2	14.7	22
	Control of what you were wearing	2.3	7	2.4	7	5.8	14	3.2	4	3.3	32	0	0	0	0	8	2	37.5	3	6	5	5.4	2	12.8	5	14.6	7	7.7	2	10.7	16
	Control with whom you socialized	1	3	3	9	7.5	18	3.2	4	3.5	34	10	2	9.7	3	8	2	12.5	1	9.5	8	5.4	2	12.8	5	18.8	9	3.8	1	11.3	17
	Other injury or abuse	3.9	12	3.4	10	5.4	13	2.4	3	3.9	38	10	2	3.2	1	8	2	0	0	6	5	16.2	6	12.8	5	10.4	5	15.4	4	13.3	20
In the past 12 months, did anyone when using technology ever try to get you to talk online about sex, look at sexual pictures, or do something else sexual?	Yes	6.3	19	13.8	40	25	59	28	35	16.1	153	17.7	11	22.3	21	40.3	27	36.1	13	27.8	72	0.8	1	23.1	25	28.7	62	29.3	27	21.1	115
	No	93.7	283	86.2	250	75	177	72	90	83.9	800	82.3	51	77.7	73	59.7	40	63.9	23	72.2	187	99.2	128	76.9	83	71.3	154	70.7	65	78.9	430

School Climate And Safety: School Violence

Question	Response	County 2017										County 2019										County 2021										
		6th		8th		10th		12th		Total		6th		8th		10th		12th		Total		6th		8th		10th		12th		Total		
		%	n	%	n	%	n	%	n	%	n	%	n	%	n	%	n	%	n	%	n	%	n	%	n	%	n	%	n	%	n	
In the past 12 months, how often have you:																																
Been threatened to be hit or beaten up on school property?	Never	87.4	277	77.1	226	77.3	191	89.3	109	82	803	73.2	52	76.1	70	73.4	58	83.3	35	75.7	215	94.1	127	73.4	80	81.9	177	88.5	77	84.3	461	
	Once	7.6	24	10.9	32	10.9	27	4.1	5	9	88	18.3	13	10.9	10	11.4	9	9.5	4	12.7	36	3.7	5	13.8	15	11.1	24	6.9	6	9.1	50	
	2 or 3 times	3.2	10	6.5	19	6.1	15	4.1	5	5	49	4.2	3	9.8	9	8.9	7	7.1	3	7.7	22	0.7	1	10.1	11	5.6	12	3.4	3	4.9	27	
	4 or 5 times	0	0	3.1	9	2	5	0.8	1	1.5	15	1.4	1	0	0	5.1	4	0	0	1.8	5	0	0	1.8	2	0.5	1	1.1	1	0.7	4	
	6 to 9 times	0.6	2	0	0	0.4	1	0.8	1	0.4	4	0	0	1.1	1	0	0	0	0	0.4	1	0	0	0.9	1	0.5	1	0	0	0.4	2	
	10 or more times	1.3	4	2.4	7	3.2	8	0.8	1	2	20	2.8	2	2.2	2	1.3	1	0	0	1.8	5	1.5	2	0	0	0.5	1	0	0	0.5	3	
In the past 12 months, how often have you:																																
Been attacked and hit by someone or beaten up on school property?	Never	94.3	297	89.8	265	92.7	229	96.7	118	92.8	909	93	66	94.6	88	88.8	71	92.9	39	92.3	264	95.5	128	93.6	102	95.3	204	96.6	84	95.2	518	
	Once	3.8	12	6.1	18	2.8	7	1.6	2	4	39	5.6	4	2.2	2	8.8	7	4.8	2	5.2	15	3	4	1.8	2	1.9	4	3.4	3	2.4	13	
	2 or 3 times	1.3	4	3.4	10	1.6	4	0	0	1.8	18	1.4	1	2.2	2	1.3	1	0	0	1.4	4	0	0	4.6	5	2.3	5	0	0	1.8	10	
	4 or 5 times	0.3	1	0.7	2	0.8	2	0.8	1	0.6	6	0	0	1.1	1	1.3	1	0	0	0.7	2	0	0	0	0	0	0	0	0	0	0	0
	6 to 9 times	0	0	0	0	0	0	0	0	0	0	0	0	0	0	0	0	0	0	0	0	0	0	0	0	0.5	1	0	0	0.2	1	
	10 or more times	0.3	1	0	0	2	5	0.8	1	0.7	7	0	0	0	0	0	0	2.4	1	0.3	1	1.5	2	0	0	0	0	0	0	0.4	2	
In the past 12 months, how often have you:																																
Been threatened by someone with a weapon on school property?	Never	98.7	310	96.6	285	97.6	240	97.5	118	97.6	953	94.4	67	97.8	91	95	76	95.2	40	95.8	274	97.8	132	90.7	98	95.3	205	98.9	86	95.6	521	
	Once	1.3	4	2.4	7	0.4	1	0.8	1	1.3	13	4.2	3	1.1	1	5	4	4.8	2	3.5	10	2.2	3	6.5	7	3.7	8	1.1	1	3.5	19	
	2 or 3 times	0	0	0.7	2	0.8	2	0.8	1	0.5	5	0	0	1.1	1	0	0	0	0	0.3	1	0	0	2.8	3	0	0	0	0	0.6	3	
	4 or 5 times	0	0	0.3	1	0	0	0	0	0.1	1	1.4	1	0	0	0	0	0	0	0.3	1	0	0	0	0	0.5	1	0	0	0.2	1	
	6 to 9 times	0	0	0	0	0	0	0	0	0	0	0	0	0	0	0	0	0	0	0	0	0	0	0	0	0.5	1	0	0	0.2	1	
	10 or more times	0	0	0	0	1.2	3	0.8	1	0.4	4	0	0	0	0	0	0	0	0	0	0	0	0	0	0	0	0	0	0	0	0	
In the past 12 months, how often have you:																																
Been attacked by someone with a weapon on school property?	Never	99.7	312	98.3	289	98	240	98.4	120	98.7	961	100	68	98.9	91	100	80	97.6	40	99.3	279	99.3	134	97.2	105	98.1	211	100	87	98.5	537	
	Once	0.3	1	0.7	2	1.2	3	0	0	0.6	6	0	0	0	0	0	0	2.4	1	0.4	1	0.7	1	1.9	2	0.9	2	0	0	0.9	5	
	2 or 3 times	0	0	1	3	0	0	0.8	1	0.4	4	0	0	1.1	1	0	0	0	0	0.4	1	0	0	0.9	1	0	0	0	0	0.2	1	
	4 or 5 times	0	0	0	0	0	0	0	0	0	0	0	0	0	0	0	0	0	0	0	0	0	0	0	0	0.9	2	0	0	0.4	2	
	6 to 9 times	0	0	0	0	0	0	0	0	0	0	0	0	0	0	0	0	0	0	0	0	0	0	0	0	0	0	0	0	0	0	
	10 or more times	0	0	0	0	0.8	2	0.8	1	0.3	3	0	0	0	0	0	0	0	0	0	0	0	0	0	0	0	0	0	0	0	0	
In the past 12 months have you been offered, given, or sold an illegal drug on school property?																																
How many times in the past 12 months have you been offered, given, or sold an illegal drug on school property?	Never	99.4	312	96.6	284	89.8	220	89.3	108	94.9	924	97	65	94.7	89	81.3	65	95.2	40	91.5	259	100	135	93.5	101	91.6	197	97.7	85	95	518	
	1 or 2 times	0.6	2	2.4	7	5.3	13	9.9	12	3.5	34	3	2	3.2	3	12.5	10	0	0	5.3	15	0	0	2.8	3	6	13	1.1	1	3.1	17	
	3 to 5 times	0	0	0.7	2	2.4	6	0.8	1	0.9	9	0	0	1.1	1	1.3	1	0	0	0.7	2	0	0	3.7	4	1.9	4	0	0	1.5	8	
	6 to 9 times	0	0	0	0	1.6	4	0	0	0.4	4	0	0	0	0	0	0	2.4	1	0.4	1	0	0	0	0	0	0	0	0	0	0	
	10 or more times	0	0	0.3	1	0.8	2	0	0	0.3	3	0	0	1.1	1	5	4	2.4	1	2.1	6	0	0	0	0	0.5	1	1.1	1	0.4	2	

School Climate And Safety: School Violence (continued)

Question	Response	County 2017										County 2019										County 2021									
		6th		8th		10th		12th		Total		6th		8th		10th		12th		Total		6th		8th		10th		12th		Total	
		%	n	%	n	%	n	%	n	%	n	%	n	%	n	%	n	%	n	%	n	%	n	%	n	%	n	%	n	%	n
How many times in your lifetime have you:																															
Brought a weapon (such as a handgun, knife, etc.) to school?	0 times	98.4	307	96.3	285	92.1	223	95.9	116	95.9	931	98.4	62	93.3	84	96.1	74	92.9	39	95.2	259	98.5	134	93.6	102	96.3	207	98.9	86	96.7	529
	1 or 2 times	1.6	5	3.7	11	4.5	11	2.5	3	3.1	30	1.6	1	6.7	6	3.9	3	4.8	2	4.4	12	0.7	1	5.5	6	2.8	6	0	0	2.4	13
	3 to 5 times	0	0	0	0	1.2	3	0	0	0.3	3	0	0	0	0	0	0	0	0	0	0	0.7	1	0.9	1	0.9	2	1.1	1	0.9	5
	6 to 9 times	0	0	0	0	0.8	2	0	0	0.2	2	0	0	0	0	0	0	2.4	1	0.4	1	0	0	0	0	0	0	0	0	0	0
	10 to 19 times	0	0	0	0	0	0	0.8	1	0.1	1	0	0	0	0	0	0	0	0	0	0	0	0	0	0	0	0	0	0	0	0
	20 to 39 times	0	0	0	0	0	0	0	0	0	0	0	0	0	0	0	0	0	0	0	0	0	0	0	0	0	0	0	0	0	0
40 or more times	0	0	0	0	1.2	3	0.8	1	0.4	4	0	0	0	0	0	0	0	0	0	0	0	0	0	0	0	0	0	0	0	0	
How many times in the last 30 days have you:																															
Brought a weapon (such as a handgun, knife, etc.) to school?	Never	100	311	99.3	291	97.9	238	98.3	119	99.1	959	100	63	100	91	100	77	97.6	41	99.6	272	100	136	99.1	108	98.6	212	100	87	99.3	543
	1 or 2 times	0	0	0	0	0.8	2	0	0	0.2	2	0	0	0	0	0	0	2.4	1	0.4	1	0	0	0.9	1	0.9	2	0	0	0.5	3
	3 to 5 times	0	0	0	0	0	0	0	0	0	0	0	0	0	0	0	0	0	0	0	0	0	0	0	0	0	0	0	0	0	0
	6 to 9 times	0	0	0.7	2	0	0	0	0	0.2	2	0	0	0	0	0	0	0	0	0	0	0	0	0	0	0	0	0	0	0	0
	10 or more times	0	0	0	0	1.2	3	1.7	2	0.5	5	0	0	0	0	0	0	0	0	0	0	0	0	0	0	0.5	1	0	0	0.2	1

Mental Health Concerns and Suicide Risk

Question	Response	County 2017										County 2019										County 2021									
		6th		8th		10th		12th		Total		6th		8th		10th		12th		Total		6th		8th		10th		12th		Total	
		%	n	%	n	%	n	%	n	%	n	%	n	%	n	%	n	%	n	%	n	%	n	%	n	%	n	%	n	%	n
Did you ever feel so sad or hopeless almost every day for two weeks or more in a row that you stopped doing some usual activities?	Yes	8.6	26	17.9	52	28	67	22.6	28	18.1	173	13.3	8	20.4	19	33.3	23	25	9	22.9	59	16.4	21	29	31	32.1	68	30.4	28	27.5	148
	No	91.4	277	82.1	239	72	172	77.4	96	81.9	784	86.7	52	79.6	74	66.7	46	75	27	77.1	199	83.6	107	71	76	67.9	144	69.6	64	72.5	391
Did you ever seriously consider attempting suicide?	Yes	5	15	11.1	32	18.9	45	19.2	24	12.2	116	10.2	6	12.1	11	27.5	19	19.4	7	16.9	43	4	5	20.4	22	19	40	18.7	17	15.7	84
	No	95	287	88.9	257	81.1	193	80.8	101	87.8	838	89.8	53	87.9	80	72.5	50	80.6	29	83.1	212	96	121	79.6	86	81	170	81.3	74	84.3	451
Did you make a plan about how you would attempt suicide?	Yes	4	12	10.1	29	15.1	36	13.6	17	9.9	94	3.4	2	4.3	4	19.4	13	16.2	6	9.8	25	4	5	19.6	21	13.2	28	15.4	14	12.7	68
	No	96	289	89.9	259	84.9	203	86.4	108	90.1	859	96.6	57	95.7	89	80.6	54	83.8	31	90.2	231	96	120	80.4	86	86.8	184	84.6	77	87.3	467
How many times did you actually attempt suicide?	0 times	96.4	293	90.7	263	91.3	219	90.4	113	92.6	888	96.6	57	91.5	86	88.1	59	89.2	33	91.4	235	96.1	123	85.3	93	89.7	191	90.1	82	90.4	489
	1 time	1.3	4	4.8	14	3.3	8	4.8	6	3.3	32	3.4	2	5.3	5	4.5	3	0	0	3.9	10	0.8	1	5.5	6	4.7	10	4.4	4	3.9	21
	2 or 3 times	1	3	3.1	9	3.8	9	3.2	4	2.6	25	0	0	1.1	1	6	4	5.4	2	2.7	7	2.3	3	5.5	6	2.3	5	4.4	4	3.3	18
	4 or 5 times	1	3	0	0	0.8	2	0.8	1	0.6	6	0	0	0	0	1.5	1	5.4	2	1.2	3	0	0	1.8	2	0.9	2	0	0	0.7	4
	6 or more times	0.3	1	1.4	4	0.8	2	0.8	1	0.8	8	0	0	2.1	2	0	0	0	0	0.8	2	0.8	1	1.8	2	2.3	5	1.1	1	1.7	9
If you attempted suicide during the past 12 months, did any attempt result in an injury, poisoning or overdose that had to be treated by a doctor or nurse?	I did not attempt suicide during the past 12 months	82.6	247	80.1	229	79.5	186	83.1	103	81.1	765	70.2	40	71.7	66	59.7	40	76.5	26	68.8	172	67.7	84	74.5	79	75.4	159	86.7	78	75.3	400
	Yes	0.3	1	1	3	3	7	0	0	1.2	11	0	0	2.2	2	4.5	3	0	0	2	5	0	0	4.7	5	2.8	6	1.1	1	2.3	12
	No	17.1	51	18.9	54	17.5	41	16.9	21	17.7	167	29.8	17	26.1	24	35.8	24	23.5	8	29.2	73	32.3	40	20.8	22	21.8	46	12.2	11	22.4	119

Mental Health Concerns and Suicide Risk (continued)

Question	Response	County 2017										County 2019										County 2021										
		6th		8th		10th		12th		Total		6th		8th		10th		12th		Total		6th		8th		10th		12th		Total		
		%	n	%	n	%	n	%	n	%	n	%	n	%	n	%	n	%	n	%	n	%	n	%	n	%	n	%	n	%	n	
How many times in the past 12 months have you:																																
Done anything to harm yourself (such as cutting, scraping, burning) as a way to relieve difficult feelings, or to communicate emotions that may be difficult to express verbally?	0 times	94.4	287	85.3	250	86	208	91	111	89.1	856	76.6	49	81.9	77	86.8	66	85.7	36	82.6	228	90.4	122	78.5	84	84	179	78.2	68	83.6	453	
	1 or 2 times	4.3	13	5.5	16	5.4	13	5.7	7	5.1	49	17.2	11	10.6	10	3.9	3	9.5	4	10.1	28	4.4	6	5.6	6	6.1	13	9.2	8	6.1	33	
	3 to 5 times	0.3	1	3.4	10	3.3	8	1.6	2	2.2	21	4.7	3	3.2	3	3.9	3	2.4	1	3.6	10	1.5	2	4.7	5	3.3	7	2.3	2	3	16	
	6 to 9 times	0.7	2	2	6	2.5	6	0.8	1	1.6	15	0	0	2.1	2	2.6	2	0	0	1.4	4	0.7	1	2.8	3	1.4	3	1.1	1	1.5	8	
	10 to 19 times	0.3	1	1.7	5	0.8	2	0	0	0.8	8	1.6	1	0	0	1.3	1	2.4	1	1.1	3	0.7	1	3.7	4	3.8	8	1.1	1	2.6	14	
	20 to 39 times	0	0	0.3	1	0	0	0	0	0.1	1	0	0	0	0	0	0	0	0	0	0	0	1.5	2	3.7	4	0	0	2.3	2	1.5	8
	40 or more times	0	0	1.7	5	2.1	5	0.8	1	1.1	11	0	0	2.1	2	1.3	1	0	0	1.1	3	0.7	1	0.9	1	1.4	3	5.7	5	1.8	10	

Transitions and Mobility, Sleep, Grief, and Stressful Events

Question	Response	County 2017										County 2019										County 2021									
		6th		8th		10th		12th		Total		6th		8th		10th		12th		Total		6th		8th		10th		12th		Total	
		%	n	%	n	%	n	%	n	%	n	%	n	%	n	%	n	%	n	%	n	%	n	%	n	%	n	%	n	%	n
In the past 12 months, have you or your family lived in a shelter, hotel, motel, car, campground, or someone else's home, etc. due to loss of housing, lack of money, or did not have another place to stay?	No	95.1	292	95.3	281	97.1	237	98.4	120	96.1	930	98.4	63	96.8	92	94.8	73	100	42	97.1	270	94.1	127	97.2	103	97.7	209	100	87	97	526
	Yes, but for less than a month	2.3	7	2.4	7	1.6	4	1.6	2	2.1	20	0	0	1.1	1	2.6	2	0	0	1.1	3	5.2	7	0.9	1	0.5	1	0	0	1.7	9
	Yes, but for more than a month	1	3	1.7	5	0.4	1	0	0	0.9	9	1.6	1	1.1	1	0	0	0	0	0.7	2	0	0	0.9	1	0.5	1	0	0	0.4	2
	Yes, for most of the year	1.6	5	0.7	2	0.8	2	0	0	0.9	9	0	0	1.1	1	2.6	2	0	0	1.1	3	0.7	1	0.9	1	1.4	3	0	0	0.9	5
In the past 12 months, did you ever live away from your parents or guardians because you were kicked out, ran away, or were abandoned?	Yes	1.3	4	2.7	8	5.3	13	9.1	11	3.7	36	0	0	10.5	10	9.1	7	11.9	5	7.9	22	0.7	1	3.7	4	2.3	5	2.3	2	2.2	12
	No	98.7	301	97.3	287	94.7	231	90.9	110	96.3	929	100	64	89.5	85	90.9	70	88.1	37	92.1	256	99.3	134	96.3	103	97.7	209	97.7	85	97.8	531
How many times have you changed homes in the past 12 months?	Never	88	256	85.1	245	90	215	91.8	112	88.1	828	81	51	83.7	77	90.9	70	92.9	39	86.5	237	86.3	113	89.5	94	91.9	194	90.8	79	89.9	480
	1	7.6	22	9.4	27	6.7	16	7.4	9	7.9	74	12.7	8	8.7	8	3.9	3	7.1	3	8	22	9.2	12	7.6	8	6.2	13	9.2	8	7.7	41
	2	2.1	6	3.1	9	2.1	5	0	0	2.1	20	3.2	2	3.3	3	3.9	3	0	0	2.9	8	0.8	1	2.9	3	1.4	3	0	0	1.3	7
	3 or more	2.4	7	2.4	7	1.3	3	0.8	1	1.9	18	3.2	2	4.3	4	1.3	1	0	0	2.6	7	3.8	5	0	0	0.5	1	0	0	1.1	6
How many times have you changed homes including the last 12 months, in the last three years?	Never	74.9	215	75.2	218	81.6	195	82.8	101	77.7	729	63.5	40	76.1	70	77.9	60	83.3	35	74.8	205	74.2	92	71.8	74	80.7	171	90.8	79	79.1	416
	1	15.7	45	13.4	39	10.9	26	12.3	15	13.3	125	20.6	13	9.8	9	11.7	9	4.8	2	12	33	16.9	21	18.4	19	11.8	25	6.9	6	13.5	71
	2	3.1	9	5.2	15	5.9	14	2.5	3	4.4	41	12.7	8	7.6	7	6.5	5	2.4	1	7.7	21	4	5	6.8	7	4.2	9	2.3	2	4.4	23
	3 or more	6.3	18	6.2	18	1.7	4	2.5	3	4.6	43	3.2	2	6.5	6	3.9	3	9.5	4	5.5	15	4.8	6	2.9	3	3.3	7	0	0	3	16
On an average school night, how many hours of sleep do you get?	4 or less hours	n/a	n/a	n/a	n/a	n/a	n/a	n/a	n/a	n/a	n/a	5.8	3	10.6	10	13.2	9	2.4	1	9	23	7.8	10	7.1	8	5.7	12	9.9	9	7.2	39
	5 hours	n/a	n/a	n/a	n/a	n/a	n/a	n/a	n/a	n/a	n/a	5.8	3	6.4	6	7.4	5	4.8	2	6.3	16	7.8	10	12.4	14	11.8	25	8.8	8	10.5	57
	6 hours	n/a	n/a	n/a	n/a	n/a	n/a	n/a	n/a	n/a	n/a	15.4	8	16	15	26.5	18	21.4	9	19.5	50	7.8	10	12.4	14	19.3	41	29.7	27	16.9	92
	7 hours	n/a	n/a	n/a	n/a	n/a	n/a	n/a	n/a	n/a	n/a	15.4	8	20.2	19	23.5	16	45.2	19	24.2	62	11.6	15	21.2	24	28.8	61	28.6	26	23.1	126
	8 hours	n/a	n/a	n/a	n/a	n/a	n/a	n/a	n/a	n/a	n/a	19.2	10	29.8	28	27.9	19	21.4	9	25.8	66	20.9	27	27.4	31	24.1	51	20.9	19	23.5	128
	9 hours	n/a	n/a	n/a	n/a	n/a	n/a	n/a	n/a	n/a	n/a	21.2	11	12.8	12	1.5	1	2.4	1	9.8	25	31.8	41	14.2	16	8.5	18	2.2	2	14.1	77
	10 or more hours	n/a	n/a	n/a	n/a	n/a	n/a	n/a	n/a	n/a	n/a	17.3	9	4.3	4	0	0	2.4	1	5.5	14	12.4	16	5.3	6	1.9	4	0	0	4.8	26

Transitions and Mobility, Sleep, Grief, and Stressful Events (continued)

Question	Response	County 2017										County 2019										County 2021									
		6th		8th		10th		12th		Total		6th		8th		10th		12th		Total		6th		8th		10th		12th		Total	
		%	n	%	n	%	n	%	n	%	n	%	n	%	n	%	n	%	n	%	n	%	n	%	n	%	n	%	n	%	n
In the last two weeks, how often have you felt tired or sleepy during the day?	Everyday	n/a	n/a	n/a	n/a	n/a	n/a	n/a	n/a	n/a	n/a	13.2	7	27.8	27	40.6	28	22.7	10	27.4	72	14.7	19	17.3	19	32.1	68	41.8	38	26.6	144
	Several times	n/a	n/a	n/a	n/a	n/a	n/a	n/a	n/a	n/a	n/a	28.3	15	27.8	27	37.7	26	47.7	21	33.8	89	20.2	26	32.7	36	37.3	79	40.7	37	32.8	178
	Twice	n/a	n/a	n/a	n/a	n/a	n/a	n/a	n/a	n/a	n/a	17	9	16.5	16	5.8	4	13.6	6	13.3	35	19.4	25	23.6	26	12.7	27	9.9	9	16.1	87
	Once	n/a	n/a	n/a	n/a	n/a	n/a	n/a	n/a	n/a	n/a	20.8	11	14.4	14	11.6	8	9.1	4	14.1	37	26.4	34	20	22	9.4	20	2.2	2	14.4	78
	Never	n/a	n/a	n/a	n/a	n/a	n/a	n/a	n/a	n/a	n/a	20.8	11	13.4	13	4.3	3	6.8	3	11.4	30	19.4	25	6.4	7	8.5	18	5.5	5	10.1	55
In the past 12 months, have any of your friends or family members close to you died?	Yes	n/a	n/a	n/a	n/a	n/a	n/a	n/a	n/a	n/a	n/a	47.5	28	41.5	39	35.8	24	40.5	15	41.2	106	36.5	46	34.6	37	43.7	93	35.6	32	38.8	208
	No	n/a	n/a	n/a	n/a	n/a	n/a	n/a	n/a	n/a	n/a	52.5	31	58.5	55	64.2	43	59.5	22	58.8	151	63.5	80	65.4	70	56.3	120	64.4	58	61.2	328
How many times have you? Worried that food at home would run out before your family got money to buy more?	Never	85.5	301	80.2	268	80.1	221	81.2	121	82	911	70.1	61	81.2	112	70.2	73	79	49	75.4	295	86	111	79.4	85	84.4	221	81.7	94	83.4	511
	I've done it, but not in the past year	7.1	25	8.1	27	8.3	23	10.7	16	8.2	91	11.5	10	8	11	17.3	18	6.5	4	11	43	7.8	10	15	16	8.4	22	12.2	14	10.1	62
	Less than once a month	2.6	9	4.5	15	3.6	10	0.7	1	3.2	35	6.9	6	3.6	5	3.8	4	4.8	3	4.6	18	1.6	2	1.9	2	1.9	5	1.7	2	1.8	11
	About once a month	2.6	9	2.4	8	4.3	12	4.7	7	3.2	36	3.4	3	1.4	2	4.8	5	3.2	2	3.1	12	1.6	2	1.9	2	1.9	5	2.6	3	2	12
	2 or 3 times a month	0.9	3	2.4	8	2.9	8	2	3	2	22	1.1	1	2.9	4	1	1	6.5	4	2.6	10	1.6	2	1.9	2	1.5	4	0.9	1	1.5	9
	Once a week or more	1.4	5	2.4	8	0.7	2	0.7	1	1.4	16	6.9	6	2.9	4	2.9	3	0	0	3.3	13	1.6	2	0	0	1.9	5	0.9	1	1.3	8
How many times have you? Skipped a meal because your family didn't have enough money to buy food?	Never	94.3	330	90.1	302	87	241	91.9	137	90.9	1,010	90.6	77	91.4	127	90.4	94	83.9	52	89.7	350	96.2	125	91.6	98	90.8	238	88.7	102	91.7	563
	I've done it, but not in the past year	3.4	12	2.7	9	5.4	15	1.3	2	3.4	38	5.9	5	2.9	4	1.9	2	3.2	2	3.3	13	3.1	4	5.6	6	5	13	7	8	5	31
	Less than once a month	0.3	1	3	10	3.2	9	3.4	5	2.3	25	0	0	0.7	1	2.9	3	6.5	4	2.1	8	0.8	1	0.9	1	1.1	3	0	0	0.8	5
	About once a month	0.9	3	0.6	2	1.1	3	0.7	1	0.8	9	0	0	0	0	2.9	3	1.6	1	1	4	0	0	0	0	0.8	2	0.9	1	0.5	3
	2 or 3 times a month	0.6	2	1.5	5	2.9	8	1.3	2	1.5	17	2.4	2	3.6	5	0	0	3.2	2	2.3	9	0	0	0.9	1	1.1	3	0.9	1	0.8	5
	Once a week or more	0.6	2	2.1	7	0.4	1	1.3	2	1.1	12	1.2	1	1.4	2	1.9	2	1.6	1	1.5	6	0	0	0.9	1	1.1	3	2.6	3	1.1	7

COVID19 Impacts

Question	Response	County 2017										County 2019										County 2021									
		6th		8th		10th		12th		Total		6th		8th		10th		12th		Total		6th		8th		10th		12th		Total	
		%	n	%	n	%	n	%	n	%	n	%	n	%	n	%	n	%	n	%	n	%	n	%	n	%	n	%	n	%	n
Select all of the following that you experienced during the COVID-19 pandemic; (Please note that only students who took the survey online were offered these questions.)	I or someone in my family was sick with COVID-19 or COVID-19 symptoms.	n/a	n/a	n/a	n/a	n/a	n/a	n/a	n/a	n/a	n/a	n/a	n/a	n/a	n/a	n/a	n/a	n/a	n/a	n/a	35.8	43	75.5	80	58.7	61	64.1	25	56.6	209	
	A family member or friend close to me died from COVID-19.	n/a	n/a	n/a	n/a	n/a	n/a	n/a	n/a	n/a	n/a	n/a	n/a	n/a	n/a	n/a	n/a	n/a	n/a	n/a	12.5	15	17	18	17.3	18	28.2	11	16.8	62	
	One or more people living in my home lost their job.	n/a	n/a	n/a	n/a	n/a	n/a	n/a	n/a	n/a	n/a	n/a	n/a	n/a	n/a	n/a	n/a	n/a	n/a	n/a	5	6	11.3	12	7.7	8	2.6	1	7.3	27	
	I felt more anxious, nervous, worried, or angry than usual.	n/a	n/a	n/a	n/a	n/a	n/a	n/a	n/a	n/a	n/a	n/a	n/a	n/a	n/a	n/a	n/a	n/a	n/a	n/a	28.3	34	31.1	33	24	25	43.6	17	29.5	109	
	I felt more relaxed, comfortable, or rested than usual.	n/a	n/a	n/a	n/a	n/a	n/a	n/a	n/a	n/a	n/a	n/a	n/a	n/a	n/a	n/a	n/a	n/a	n/a	n/a	15	18	17.9	19	24	25	38.5	15	20.9	77	
	People in my home were arguing or physically fighting more than usual.	n/a	n/a	n/a	n/a	n/a	n/a	n/a	n/a	n/a	n/a	n/a	n/a	n/a	n/a	n/a	n/a	n/a	n/a	n/a	6.7	8	17.9	19	14.4	15	20.5	8	13.6	50	
	My family ate more meals together than usual.	n/a	n/a	n/a	n/a	n/a	n/a	n/a	n/a	n/a	n/a	n/a	n/a	n/a	n/a	n/a	n/a	n/a	n/a	n/a	15	18	25.5	27	26.9	28	17.9	7	21.7	80	
	My family shared more quality time together than usual (such as playing games, exercising, talking, watching movies/tv).	n/a	n/a	n/a	n/a	n/a	n/a	n/a	n/a	n/a	n/a	n/a	n/a	n/a	n/a	n/a	n/a	n/a	n/a	n/a	30.8	37	39.6	42	40.4	42	46.2	18	37.7	139	
	I learned a new hobby or skill (such as cooking, crafts, gardening, physical activities, outdoor activities, puzzles, new language).	n/a	n/a	n/a	n/a	n/a	n/a	n/a	n/a	n/a	n/a	n/a	n/a	n/a	n/a	n/a	n/a	n/a	n/a	n/a	36.7	44	52.8	56	39.4	41	38.5	15	42.3	156	
	I played more online games with others than usual.	n/a	n/a	n/a	n/a	n/a	n/a	n/a	n/a	n/a	n/a	n/a	n/a	n/a	n/a	n/a	n/a	n/a	n/a	n/a	30	36	42.5	45	42.3	44	35.9	14	37.7	139	
None of these.	n/a	n/a	n/a	n/a	n/a	n/a	n/a	n/a	n/a	n/a	n/a	n/a	n/a	n/a	n/a	n/a	n/a	n/a	n/a	27.5	33	7.5	8	16.3	17	7.7	3	16.5	61		

Remote Learning Perceptions and Experiences (Of students reporting any remote learning in the 2020-2021 school year)

Question	Response	County 2017										County 2019										County 2021									
		6th		8th		10th		12th		Total		6th		8th		10th		12th		Total		6th		8th		10th		12th		Total	
		%	n	%	n	%	n	%	n	%	n	%	n	%	n	%	n	%	n	%	n	%	n	%	n	%	n	%	n	%	n
During the 2020-2021 school year, I attended classes:	Online all year	n/a	n/a	n/a	n/a	n/a	n/a	n/a	n/a	n/a	n/a	n/a	n/a	n/a	n/a	n/a	n/a	n/a	n/a	n/a	5.6	7	6.2	7	7.3	8	17.5	7	7.5	29	
	Online most of the year or most of each week	n/a	n/a	n/a	n/a	n/a	n/a	n/a	n/a	n/a	n/a	n/a	n/a	n/a	n/a	n/a	n/a	n/a	n/a	n/a	15.3	19	10.6	12	13.8	15	12.5	5	13.2	51	
	In-person at school most of the year or most of each week	n/a	n/a	n/a	n/a	n/a	n/a	n/a	n/a	n/a	n/a	n/a	n/a	n/a	n/a	n/a	n/a	n/a	n/a	n/a	46.8	58	51.3	58	44	48	40	16	46.6	180	
	In-person at school all year	n/a	n/a	n/a	n/a	n/a	n/a	n/a	n/a	n/a	n/a	n/a	n/a	n/a	n/a	n/a	n/a	n/a	n/a	n/a	32.3	40	31.9	36	34.9	38	30	12	32.6	126	
These questions ask about your experience when learning online during the past school year.																															
I missed spending time at school, learning with other students in person.	NO!	n/a	n/a	n/a	n/a	n/a	n/a	n/a	n/a	n/a	n/a	n/a	n/a	n/a	n/a	n/a	n/a	n/a	n/a	n/a	12.2	10	16.4	12	15.5	11	21.4	6	15.4	39	
	no	n/a	n/a	n/a	n/a	n/a	n/a	n/a	n/a	n/a	n/a	n/a	n/a	n/a	n/a	n/a	n/a	n/a	n/a	n/a	9.8	8	16.4	12	15.5	11	10.7	3	13.4	34	
	yes	n/a	n/a	n/a	n/a	n/a	n/a	n/a	n/a	n/a	n/a	n/a	n/a	n/a	n/a	n/a	n/a	n/a	n/a	n/a	32.9	27	42.5	31	35.2	25	25	7	35.4	90	
	YES!	n/a	n/a	n/a	n/a	n/a	n/a	n/a	n/a	n/a	n/a	n/a	n/a	n/a	n/a	n/a	n/a	n/a	n/a	n/a	45.1	37	24.7	18	33.8	24	42.9	12	35.8	91	
These questions ask about your experience when learning online during the past school year.																															
I missed spending time at school, learning with my teachers in person.	NO!	n/a	n/a	n/a	n/a	n/a	n/a	n/a	n/a	n/a	n/a	n/a	n/a	n/a	n/a	n/a	n/a	n/a	n/a	n/a	14.5	12	13.7	10	16.9	12	21.4	6	15.7	40	
	no	n/a	n/a	n/a	n/a	n/a	n/a	n/a	n/a	n/a	n/a	n/a	n/a	n/a	n/a	n/a	n/a	n/a	n/a	n/a	13.3	11	31.5	23	8.5	6	3.6	1	16.1	41	
	yes	n/a	n/a	n/a	n/a	n/a	n/a	n/a	n/a	n/a	n/a	n/a	n/a	n/a	n/a	n/a	n/a	n/a	n/a	n/a	31.3	26	30.1	22	40.8	29	35.7	10	34.1	87	
	YES!	n/a	n/a	n/a	n/a	n/a	n/a	n/a	n/a	n/a	n/a	n/a	n/a	n/a	n/a	n/a	n/a	n/a	n/a	n/a	41	34	24.7	18	33.8	24	39.3	11	34.1	87	
These questions ask about your experience when learning online during the past school year.																															
When learning online I understood my teacher's instructions.	NO!	n/a	n/a	n/a	n/a	n/a	n/a	n/a	n/a	n/a	n/a	n/a	n/a	n/a	n/a	n/a	n/a	n/a	n/a	n/a	25.3	21	34.2	25	25.4	18	25	7	27.8	71	
	no	n/a	n/a	n/a	n/a	n/a	n/a	n/a	n/a	n/a	n/a	n/a	n/a	n/a	n/a	n/a	n/a	n/a	n/a	n/a	20.5	17	24.7	18	39.4	28	28.6	8	27.8	71	
	yes	n/a	n/a	n/a	n/a	n/a	n/a	n/a	n/a	n/a	n/a	n/a	n/a	n/a	n/a	n/a	n/a	n/a	n/a	n/a	36.1	30	31.5	23	26.8	19	32.1	9	31.8	81	
	YES!	n/a	n/a	n/a	n/a	n/a	n/a	n/a	n/a	n/a	n/a	n/a	n/a	n/a	n/a	n/a	n/a	n/a	n/a	n/a	18.1	15	9.6	7	8.5	6	14.3	4	12.5	32	
These questions ask about your experience when learning online during the past school year.																															
I stayed focused when doing online school work.	NO!	n/a	n/a	n/a	n/a	n/a	n/a	n/a	n/a	n/a	n/a	n/a	n/a	n/a	n/a	n/a	n/a	n/a	n/a	n/a	16.9	14	29.2	21	40.8	29	39.3	11	29.5	75	
	no	n/a	n/a	n/a	n/a	n/a	n/a	n/a	n/a	n/a	n/a	n/a	n/a	n/a	n/a	n/a	n/a	n/a	n/a	n/a	24.1	20	33.3	24	26.8	19	17.9	5	26.8	68	
	yes	n/a	n/a	n/a	n/a	n/a	n/a	n/a	n/a	n/a	n/a	n/a	n/a	n/a	n/a	n/a	n/a	n/a	n/a	n/a	34.9	29	27.8	20	25.4	18	28.6	8	29.5	75	
	YES!	n/a	n/a	n/a	n/a	n/a	n/a	n/a	n/a	n/a	n/a	n/a	n/a	n/a	n/a	n/a	n/a	n/a	n/a	n/a	24.1	20	9.7	7	7	5	14.3	4	14.2	36	
These questions ask about your experience when learning online during the past school year.																															
My learning improved when my classes were taught online due to COVID-19.	NO!	n/a	n/a	n/a	n/a	n/a	n/a	n/a	n/a	n/a	n/a	n/a	n/a	n/a	n/a	n/a	n/a	n/a	n/a	n/a	43.9	36	48.6	35	50.7	36	50	14	47.8	121	
	no	n/a	n/a	n/a	n/a	n/a	n/a	n/a	n/a	n/a	n/a	n/a	n/a	n/a	n/a	n/a	n/a	n/a	n/a	n/a	34.1	28	38.9	28	32.4	23	39.3	11	35.6	90	
	yes	n/a	n/a	n/a	n/a	n/a	n/a	n/a	n/a	n/a	n/a	n/a	n/a	n/a	n/a	n/a	n/a	n/a	n/a	n/a	9.8	8	8.3	6	15.5	11	7.1	2	10.7	27	
	YES!	n/a	n/a	n/a	n/a	n/a	n/a	n/a	n/a	n/a	n/a	n/a	n/a	n/a	n/a	n/a	n/a	n/a	n/a	n/a	12.2	10	4.2	3	1.4	1	3.6	1	5.9	15	

Remote Learning Perceptions and Experiences (Of students reporting any remote learning in the 2020-2021 school year) (continued)

Question	Response	County 2017										County 2019										County 2021										
		6th		8th		10th		12th		Total		6th		8th		10th		12th		Total		6th		8th		10th		12th		Total		
		%	n	%	n	%	n	%	n	%	n	%	n	%	n	%	n	%	n	%	n	%	n	%	n	%	n	%	n	%	n	
These questions ask about your experience when learning online during the past school year.																																
I had a quiet space that I was able to use when doing online school work.	NO!	n/a	n/a	n/a	n/a	n/a	n/a	n/a	n/a	n/a	n/a	n/a	n/a	n/a	n/a	n/a	n/a	n/a	n/a	n/a	n/a	n/a	16	13	12.3	9	19.7	14	10.7	3	15.4	39
	no	n/a	n/a	n/a	n/a	n/a	n/a	n/a	n/a	n/a	n/a	n/a	n/a	n/a	n/a	n/a	n/a	n/a	n/a	n/a	n/a	n/a	9.9	8	12.3	9	15.5	11	14.3	4	12.6	32
	yes	n/a	n/a	n/a	n/a	n/a	n/a	n/a	n/a	n/a	n/a	n/a	n/a	n/a	n/a	n/a	n/a	n/a	n/a	n/a	n/a	n/a	34.6	28	54.8	40	42.3	30	39.3	11	43.1	109
	YES!	n/a	n/a	n/a	n/a	n/a	n/a	n/a	n/a	n/a	n/a	n/a	n/a	n/a	n/a	n/a	n/a	n/a	n/a	n/a	n/a	n/a	39.5	32	20.5	15	22.5	16	35.7	10	28.9	73
These questions ask about your experience when learning online during the past school year.																																
It was easy to use the online learning platform or website my school used for online classes.	NO!	n/a	n/a	n/a	n/a	n/a	n/a	n/a	n/a	n/a	n/a	n/a	n/a	n/a	n/a	n/a	n/a	n/a	n/a	n/a	n/a	29.6	24	31.5	23	31	22	22.2	6	29.8	75	
	no	n/a	n/a	n/a	n/a	n/a	n/a	n/a	n/a	n/a	n/a	n/a	n/a	n/a	n/a	n/a	n/a	n/a	n/a	n/a	n/a	n/a	18.5	15	16.4	12	19.7	14	22.2	6	18.7	47
	yes	n/a	n/a	n/a	n/a	n/a	n/a	n/a	n/a	n/a	n/a	n/a	n/a	n/a	n/a	n/a	n/a	n/a	n/a	n/a	n/a	n/a	32.1	26	41.1	30	36.6	26	33.3	9	36.1	91
	YES!	n/a	n/a	n/a	n/a	n/a	n/a	n/a	n/a	n/a	n/a	n/a	n/a	n/a	n/a	n/a	n/a	n/a	n/a	n/a	n/a	n/a	19.8	16	11	8	12.7	9	22.2	6	15.5	39
These questions ask about your experience when learning online during the past school year.																																
I had access to an internet connection in my home to participate in online learning.	NO!	n/a	n/a	n/a	n/a	n/a	n/a	n/a	n/a	n/a	n/a	n/a	n/a	n/a	n/a	n/a	n/a	n/a	n/a	n/a	n/a	6.3	5	4.1	3	10.1	7	0	0	6	15	
	no	n/a	n/a	n/a	n/a	n/a	n/a	n/a	n/a	n/a	n/a	n/a	n/a	n/a	n/a	n/a	n/a	n/a	n/a	n/a	n/a	n/a	5.1	4	6.8	5	4.3	3	10.7	3	6	15
	yes	n/a	n/a	n/a	n/a	n/a	n/a	n/a	n/a	n/a	n/a	n/a	n/a	n/a	n/a	n/a	n/a	n/a	n/a	n/a	n/a	n/a	32.9	26	47.9	35	43.5	30	39.3	11	41	102
	YES!	n/a	n/a	n/a	n/a	n/a	n/a	n/a	n/a	n/a	n/a	n/a	n/a	n/a	n/a	n/a	n/a	n/a	n/a	n/a	n/a	n/a	55.7	44	41.1	30	42	29	50	14	47	117
These questions ask about your experience when learning online during the past school year.																																
I had my own laptop, desktop computer, or other device for use for schoolwork .	NO!	n/a	n/a	n/a	n/a	n/a	n/a	n/a	n/a	n/a	n/a	n/a	n/a	n/a	n/a	n/a	n/a	n/a	n/a	n/a	n/a	15	12	6.8	5	15.7	11	3.6	1	11.6	29	
	no	n/a	n/a	n/a	n/a	n/a	n/a	n/a	n/a	n/a	n/a	n/a	n/a	n/a	n/a	n/a	n/a	n/a	n/a	n/a	n/a	n/a	13.8	11	15.1	11	4.3	3	3.6	1	10.4	26
	yes	n/a	n/a	n/a	n/a	n/a	n/a	n/a	n/a	n/a	n/a	n/a	n/a	n/a	n/a	n/a	n/a	n/a	n/a	n/a	n/a	n/a	28.7	23	34.2	25	44.3	31	39.3	11	35.9	90
	YES!	n/a	n/a	n/a	n/a	n/a	n/a	n/a	n/a	n/a	n/a	n/a	n/a	n/a	n/a	n/a	n/a	n/a	n/a	n/a	n/a	n/a	42.5	34	43.8	32	35.7	25	53.6	15	42.2	106