

# 2021 Pennsylvania Youth Survey

Empowering Communities to Develop Strategic Prevention Programming

## Susquehanna County

### All Questions by Grade Report

Conducted by

Pennsylvania Commission on  
Crime and Delinquency

Pennsylvania Department of  
Drug and Alcohol Programs

Pennsylvania Department  
of Education

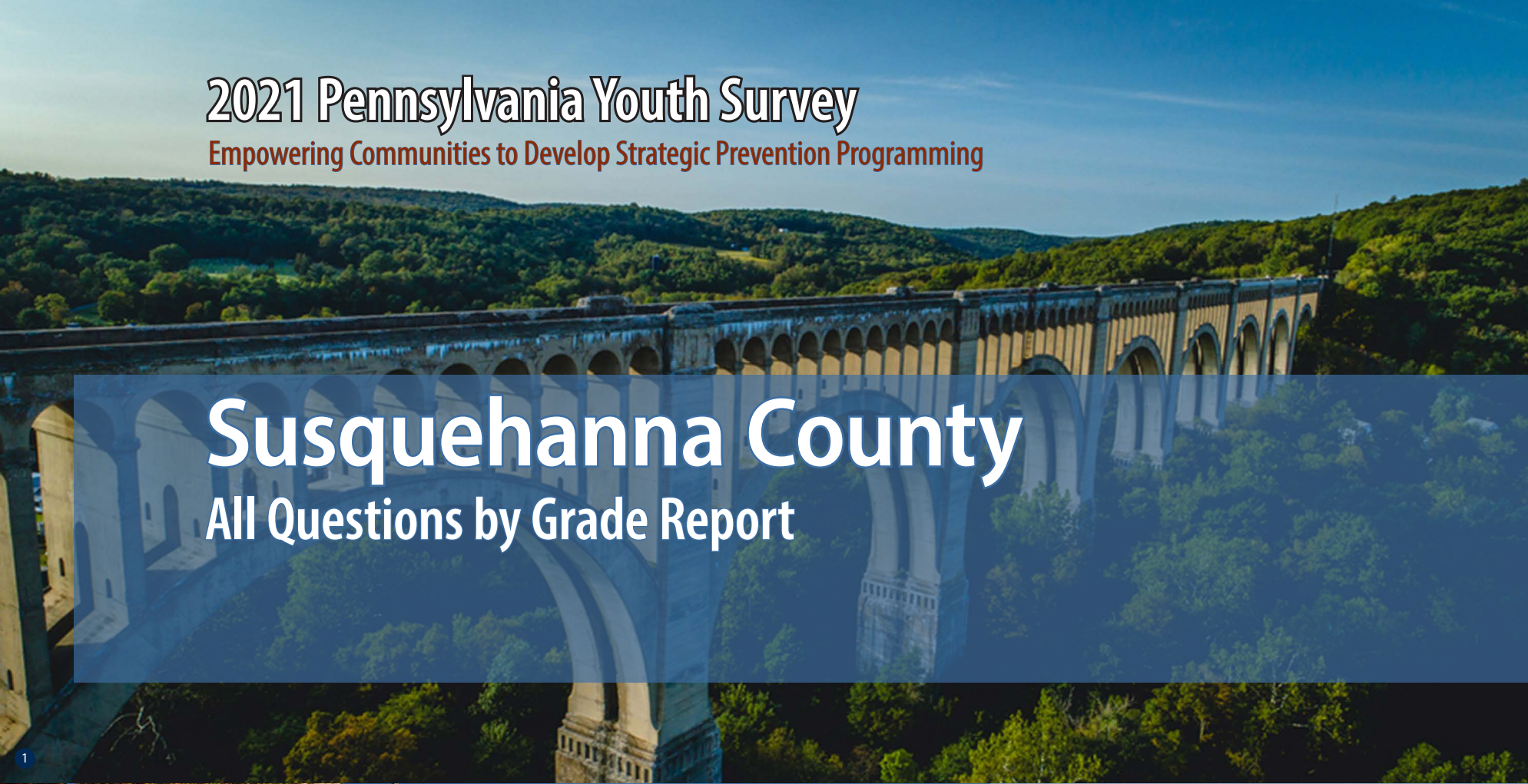



Funding provided by



About the cover photographs:

1. Historic Tunkhannock Viaduct (Nicholson). *Wyoming County, PA*  
Credit: Jacob Boomsma/Shutterstock.com

2. State street, historical Harrisburg (Harrisburg). *Dauphin County, PA*  
Credit: Ludmila Ruzickova/Shutterstock.com

3. Red barn and silo (Gettysburg). *Adams County, PA*  
Credit: Jon Bilous/Shutterstock.com

4. Frosty morning. (*Red Clover*),  
Credit: Ezdras Arroyo/Shutterstock.com

# PAYS ALL QUESTIONS BY GRADE REPORT

This report provides full results from the 2021 Pennsylvania Youth Survey (PAYS). For each survey item included in the survey, this report presents data for each response option by grade (and for all grades combined).

This report allows you to see not only the percent of students who selected each response option but also the number of students. These counts allow for you to, for example, add the counts for 10th and 12th grade to calculate a percentage for high school students. PAYS sponsors — the Pennsylvania Commission on Crime and Delinquency, Department of Drug and Alcohol Programs, and the Pennsylvania Department of Education — are supplying these data with the hope of aiding in more complete prevention and wellness planning.

## Notes to Consider Before Proceeding

This report shares data from the 2017, 2019, and 2021 PAYS administrations when data are available. If your county or district did not participate in one or more of these administrations, you will find “n/a” notations where relevant. Your full profile report also displays data from 2017, 2019, and 2021 when available.

Studies indicate that most young people are truthful in answering anonymous prevention-centered surveys such as

PAYS. To ensure valid survey results, the data here have made use of the same validity/honesty checks used in PAYS profile reports.

Data are displayed here when there are a minimum number of 25 responses at the grade level.

An overwhelming majority of these data focus on ALL students. There is only ONE instance in which the data here are reported of a subgroup of respondents — for the “Remote Learning Perceptions and Experiences” section. These remote learning items were only asked of students who indicated some form of remote learning during the COVID-19 pandemic.

If you need help reading, interpreting, or applying these data, please contact your local county drug and alcohol office or reach out to the Evidence-based Prevention and Intervention Support (EPIS) Center at:

<https://www.episcenter.psu.edu/index.php/paysquestion>

You will find the survey question data organized in the report in the following topic order:

- [Demographics](#)
- [Community Domain Risk Factors\\*](#)
- [Community Domain Protective Factors](#)
- [School Domain Risk Factors](#)
- [School Domain Protective Factors\\*](#)
- [Family Domain Risk Factors\\*](#)
- [Family Domain Protective Factors](#)
- [Peer-Individual Risk Factors\\*](#)
- [Peer-Individual Protective Factors](#)
- [ATOD Use and Access](#)
- [Antisocial Behavior](#)
- [School Climate And Safety](#)
- [Mental Health Concerns and Suicide Risk](#)
- [Transitions and Mobility, Sleep, Grief, and Stressful Events](#)
- [COVID19 Impacts](#)
- [Remote Learning Perceptions and Experiences](#)

\* NOTE: TOPIC INCLUDES SYSTEMIC FACTORS IN ADDITION TO THE QUESTIONS WITHIN THE SCALE SCORE CALCULATION.

# Demographics

Question	Response	County 2017										County 2019										County 2021									
		6th		8th		10th		12th		Total		6th		8th		10th		12th		Total		6th		8th		10th		12th		Total	
		%	n	%	n	%	n	%	n	%	n	%	n	%	n	%	n	%	n	%	n	%	n	%	n	%	n	%	n	%	n
How old are you?	10	1.1	2	0	0	0	0	0	0	0.3	2	0.4	1	0	0	0	0	0	0	0.1	1	0.8	2	0	0	0	0	0	0	0.2	2
	11	64.4	116	0	0	0	0	0	0	17.4	116	78.3	216	0	0	0	0	0	0	18.7	216	77.1	195	0	0	0	0	0	0	21.7	195
	12	33.9	61	0	0	0	0	0	0	9.1	61	20.7	57	0.6	2	0	0	0	0	5.1	59	21.7	55	0.4	1	0	0	0	0	6.2	56
	13	0.6	1	74.1	143	0	0	0	0	21.6	144	0.7	2	68.2	238	0	0	0	0	20.8	240	0.4	1	74.9	173	0	0	0	0	19.4	174
	14	0	0	25.4	49	1.2	2	0	0	7.6	51	0	0	29.5	103	1.5	4	0	0	9.3	107	0	0	22.9	53	0.4	1	0	0	6	54
	15	0	0	0.5	1	63	104	0	0	15.7	105	0	0	1.7	6	67.2	184	0	0	16.5	190	0	0	1.7	4	76	174	0	0	19.8	178
	16	0	0	0	0	34.5	57	0	0	8.5	57	0	0	0	0	29.6	81	0.4	1	7.1	82	0	0	0	0	21.8	50	0.5	1	5.7	51
	17	0	0	0	0	1.2	2	69.2	90	13.8	92	0	0	0	0	1.8	5	68.4	175	15.6	180	0	0	0	0	1.7	4	76.8	142	16.3	146
	18	0	0	0	0	0	0	28.5	37	5.5	37	0	0	0	0	0	0	29.3	75	6.5	75	0	0	0	0	0	0	22.2	41	4.6	41
	19 or older	0	0	0	0	0	0	2.3	3	0.4	3	0	0	0	0	0	0	2	5	0.4	5	0	0	0	0	0	0	0.5	1	0.1	1
What grade are you in?	6th	100	180	0	0	0	0	0	0	26.9	180	100	276	0	0	0	0	0	0	23.9	276	100	253	0	0	0	0	0	0	28.2	253
	7th	0	0	0	0	0	0	0	0	0	0	0	0	0	0	0	0	0	0	0	0	0	0	0	0	0	0	0	0	0	0
	8th	0	0	100	193	0	0	0	0	28.9	193	0	0	100	349	0	0	0	0	30.2	349	0	0	100	231	0	0	0	0	25.7	231
	9th	0	0	0	0	0	0	0	0	0	0	0	0	0	0	0	0	0	0	0	0	0	0	0	0	0	0	0	0	0	0
	10th	0	0	0	0	100	165	0	0	24.7	165	0	0	0	0	100	274	0	0	23.7	274	0	0	0	0	100	229	0	0	25.5	229
	11th	0	0	0	0	0	0	0	0	0	0	0	0	0	0	0	0	0	0	0	0	0	0	0	0	0	0	0	0	0	0
	12th	0	0	0	0	0	0	100	130	19.5	130	0	0	0	0	0	0	100	256	22.2	256	0	0	0	0	0	0	100	185	20.6	185
Are you of Hispanic, Latino, or Spanish origin?	No, not of Hispanic, Latino, or Spanish origin	94.6	159	95.2	177	92.5	149	96.9	125	94.7	610	93	238	94.4	302	94.1	254	92.9	235	93.6	1,029	92.6	212	92.3	205	92	206	93.5	172	92.5	795
	Yes, Mexican, Mexican Am., Chicano	1.2	2	2.2	4	1.2	2	2.3	3	1.7	11	3.9	10	0.9	3	1.9	5	2	5	2.1	23	2.2	5	1.4	3	0.9	2	1.1	2	1.4	12
	Yes, Puerto Rican	2.4	4	0.5	1	5	8	0	0	2	13	0.8	2	2.2	7	1.5	4	3.6	9	2	22	0.9	2	2.3	5	3.1	7	2.2	4	2.1	18
	Yes, Cuban	0	0	0	0	0.6	1	0	0	0.2	1	0.4	1	0.3	1	0	0	0	0	0.2	2	0	0	0	0	0.9	2	1.1	2	0.5	4
	Yes, another Hispanic, Latino, or Spanish origin	1.8	3	2.2	4	0.6	1	0.8	1	1.4	9	2	5	2.2	7	2.6	7	1.6	4	2.1	23	4.4	10	4.1	9	3.1	7	2.2	4	3.5	30
What is your race?	White, Caucasian	86.1	155	92.2	178	95.2	157	93.8	122	91.6	612	94.3	246	94.6	314	95.5	255	98	250	95.5	1,065	94.2	213	93.7	208	93.7	209	98.9	183	95	813
	Black, African American	2.8	5	1	2	3.6	6	3.8	5	2.7	18	1.9	5	2.7	9	1.9	5	1.6	4	2.1	23	2.7	6	2.7	6	2.7	6	1.6	3	2.5	21
	American Indian or Alaska Native	4.4	8	6.2	12	1.8	3	2.3	3	3.9	26	6.9	18	4.8	16	4.9	13	1.6	4	4.6	51	3.1	7	5	11	5.4	12	2.7	5	4.1	35
	Asian Indian, Japanese, Native Hawaiian, Chinese, Korean, Guamanian or Chamorro, Filipino, Vietnamese, Samoan, Other Asian, Other Pacific Islander	3.9	7	1	2	3	5	1.5	2	2.4	16	3.4	9	2.7	9	1.1	3	2.4	6	2.4	27	2.7	6	3.2	7	2.7	6	1.1	2	2.5	21
Are you?	Female	50.6	90	54.7	104	51.2	84	56.6	73	53.1	351	49.1	135	50.3	173	48.3	131	56.1	143	50.8	582	50.6	125	45.2	104	45.9	105	54.9	101	48.9	435
	Male	49.4	88	45.3	86	48.8	80	43.4	56	46.9	310	50.9	140	49.7	171	51.7	140	43.9	112	49.2	563	47.8	118	48.3	111	47.6	109	42.4	78	46.7	416
	Other	0	0	0	0	0	0	0	0	0	0	0	0	0	0	0	0	0	0	0	0	1.6	4	6.5	15	6.6	15	2.7	5	4.4	39

## Demographics (continued)

Question	Response	County 2017										County 2019										County 2021									
		6th		8th		10th		12th		Total		6th		8th		10th		12th		Total		6th		8th		10th		12th		Total	
		%	n	%	n	%	n	%	n	%	n	%	n	%	n	%	n	%	n	%	n	%	n	%	n	%	n	%	n	%	n
Think of where you live most of the time. Which of the following people live there with you?	Mother	90.6	163	86	166	75.2	124	83.8	109	84.1	562	88.4	243	88.1	304	85.9	232	78	199	85.4	978	88	221	80.8	185	86	196	84.3	156	84.9	758
	Stepmother	3.3	6	9.8	19	9.1	15	7.7	10	7.5	50	8	22	6.7	23	9.3	25	9.8	25	8.3	95	5.6	14	7.9	18	7.9	18	7	13	7.1	63
	Foster mother	0.6	1	0.5	1	0.6	1	0.8	1	0.6	4	1.1	3	0	0	0.7	2	1.2	3	0.7	8	0.4	1	0.4	1	0	0	0.5	1	0.3	3
	Grandmother	12.8	23	11.4	22	10.9	18	4.6	6	10.3	69	13.8	38	12.2	42	8.9	24	8.2	21	10.9	125	13.5	34	13.5	31	8.8	20	5.9	11	10.8	96
	Aunt	1.7	3	3.6	7	3.6	6	0.8	1	2.5	17	4.4	12	3.8	13	2.6	7	2	5	3.2	37	4	10	1.7	4	5.7	13	2.7	5	3.6	32
	Father	69.4	125	67.9	131	64.8	107	59.2	77	65.9	440	75.3	207	67	231	64.4	174	63.5	162	67.6	774	71.3	179	65.5	150	65.8	150	68.1	126	67.7	605
	Stepfather	16.7	30	13	25	10.9	18	16.2	21	14.1	94	12.7	35	18.3	63	17	46	11.4	29	15.1	173	10.8	27	14.4	33	18.4	42	13	24	14.1	126
	Foster father	0.6	1	0.5	1	0	0	0.8	1	0.4	3	0.7	2	0	0	0.7	2	0.8	2	0.5	6	1.6	4	0	0	0.4	1	0.5	1	0.7	6
	Grandfather	8.3	15	5.7	11	6.1	10	2.3	3	5.8	39	9.5	26	8.4	29	5.9	16	5.5	14	7.4	85	8.8	22	10	23	6.1	14	3.2	6	7.3	65
	Uncle	3.9	7	3.6	7	3.6	6	2.3	3	3.4	23	5.8	16	5.8	20	2.6	7	2.4	6	4.3	49	3.6	9	3.1	7	4.4	10	2.2	4	3.4	30
	Other Adults	5	9	4.1	8	2.4	4	6.2	8	4.3	29	3.3	9	2	7	3.3	9	5.5	14	3.4	39	4	10	1.3	3	1.8	4	1.6	3	2.2	20
	Older sister(s)	25.6	46	27.5	53	20	33	10.8	14	21.9	146	24.4	67	20.6	71	18.9	51	16.9	43	20.3	232	23.5	59	21	48	18.9	43	14.1	26	19.7	176
	Younger sister(s)	28.9	52	24.4	47	29.7	49	26.9	35	27.4	183	29.1	80	32.8	113	27	73	28.2	72	29.5	338	33.1	83	29.3	67	32.9	75	29.7	55	31.4	280
	Older stepsister(s)	1.7	3	3.1	6	2.4	4	0	0	1.9	13	2.5	7	3.2	11	4.1	11	1.2	3	2.8	32	2.8	7	3.1	7	0.9	2	2.2	4	2.2	20
	Younger stepsister(s)	3.3	6	3.6	7	3.6	6	2.3	3	3.3	22	5.1	14	4.1	14	4.1	11	1.6	4	3.8	43	2.8	7	3.5	8	3.9	9	3.2	6	3.4	30
	Older brother(s)	29.4	53	28.5	55	24.8	41	19.2	25	26	174	30.5	84	25.8	89	21.1	57	13.7	35	23.1	265	27.9	70	27.5	63	18	41	15.1	28	22.6	202
	Younger brother(s)	33.9	61	24.4	47	29.1	48	26.2	34	28.4	190	30.9	85	31.3	108	28.1	76	33.3	85	30.9	354	33.1	83	29.3	67	30.7	70	27	50	30.2	270
	Older stepbrother(s)	0.6	1	3.1	6	4.8	8	2.3	3	2.7	18	4	11	1.7	6	3.3	9	1.6	4	2.6	30	1.6	4	3.9	9	3.5	8	1.6	3	2.7	24
Younger stepbrother(s)	2.8	5	4.1	8	2.4	4	1.5	2	2.8	19	2.9	8	4.6	16	3.7	10	2.4	6	3.5	40	3.2	8	3.5	8	1.8	4	2.7	5	2.8	25	
Other children	3.9	7	4.7	9	6.1	10	6.9	9	5.2	35	5.5	15	3.5	12	5.2	14	5.1	13	4.7	54	5.6	14	4.4	10	3.5	8	4.3	8	4.5	40	
What is the language you use most often at home?	English	100	176	98.9	187	100	164	97.7	126	99.2	653	98.1	265	98	337	97.8	265	99.2	254	98.2	1,121	98.4	247	99.1	225	97.8	222	99.5	184	98.7	878
	Spanish	0	0	0.5	1	0	0	1.6	2	0.5	3	1.5	4	1.5	5	1.5	4	0.8	2	1.3	15	1.2	3	0.9	2	1.3	3	0	0	0.9	8
	Another language	0	0	0.5	1	0	0	0.8	1	0.3	2	0.4	1	0.6	2	0.7	2	0	0	0.4	5	0.4	1	0	0	0.9	2	0.5	1	0.4	4

## Community Domain Risk Factor: Laws and Norms Favorable Toward Drug Use

Question	Response	County 2017										County 2019										County 2021									
		6th		8th		10th		12th		Total		6th		8th		10th		12th		Total		6th		8th		10th		12th		Total	
		%	n	%	n	%	n	%	n	%	n	%	n	%	n	%	n	%	n	%	n	%	n	%	n	%	n	%	n	%	n
If a kid drank some beer, wine, or hard liquor (for example, vodka, whiskey, gin, or rum) in your neighborhood, would he or she be caught by the police?	NO!	12.3	20	23.8	41	27	43	45.5	55	25.9	159	9.6	19	25.5	80	34.8	87	37.8	88	27.6	274	9.2	21	18.5	39	33	72	32.4	55	22.6	187
	no	27	44	49.4	85	56	89	43	52	43.9	270	28.9	57	47.8	150	49.6	124	51.1	119	45.3	450	32.8	75	51.7	109	50.5	110	52.9	90	46.4	384
	yes	35	57	20.3	35	11.3	18	5.8	7	19	117	36.5	72	17.2	54	8.4	21	6.9	16	16.4	163	29.7	68	20.9	44	12.4	27	8.2	14	18.5	153
	YES!	25.8	42	6.4	11	5.7	9	5.8	7	11.2	69	24.9	49	9.6	30	7.2	18	4.3	10	10.8	107	28.4	65	9	19	4.1	9	6.5	11	12.6	104
If a kid used marijuana in your neighborhood, would he or she be caught by the police?	NO!	9.7	16	24.6	42	32.7	51	42.6	52	26.2	161	8.9	17	21.2	66	38.6	96	40.1	93	27.7	272	7	16	18.4	39	33.3	73	30.8	52	21.7	180
	no	20	33	39.2	67	48.1	75	44.3	54	37.3	229	19.9	38	41.8	130	46.6	116	46.1	107	39.8	391	26.2	60	47.2	100	45.7	100	52.7	89	42.1	349
	yes	37	61	26.3	45	14.7	23	6.6	8	22.3	137	40.3	77	26	81	7.2	18	8.6	20	19.9	196	34.1	78	21.7	46	16	35	10.1	17	21.2	176
	YES!	33.3	55	9.9	17	4.5	7	6.6	8	14.2	87	30.9	59	10.9	34	7.6	19	5.2	12	12.6	124	32.8	75	12.7	27	5	11	6.5	11	15	124
How wrong would most adults (over 21) in your neighborhood think it was for kids your age to drink alcohol?	Not Wrong at All	4.7	8	5.8	10	7	11	10.7	13	6.8	42	5.2	10	4.2	13	10.6	26	15.6	36	8.7	85	4.3	10	4.1	9	8.2	18	15.3	26	7.5	63
	A Little Bit Wrong	7.7	13	12.8	22	24.7	39	36.4	44	19	118	2.1	4	13.8	43	26.4	65	32.5	75	19.1	187	5.7	13	13.3	29	31.5	69	33.5	57	20.1	168
	Wrong	16	27	36.6	63	34.8	55	28.9	35	29	180	18.8	36	31.1	97	30.9	76	32.9	76	29.1	285	19.6	45	34.9	76	31.1	68	27.6	47	28.2	236
	Very wrong	71.6	121	44.8	77	33.5	53	24	29	45.2	280	73.8	141	51	159	32.1	79	19	44	43.2	423	70.4	162	47.7	104	29.2	64	23.5	40	44.2	370
How wrong would most adults (over 21) in your neighborhood think it was for kids your age to smoke cigarettes?	Not Wrong at All	4.8	8	4.7	8	10.1	16	8.2	10	6.8	42	5.2	10	4.2	13	9.4	23	17.4	40	8.8	86	3.9	9	3.7	8	7.8	17	8.3	14	5.7	48
	A Little Bit Wrong	3.6	6	7	12	14.5	23	30.3	37	12.6	78	3.1	6	10.6	33	19.2	47	23.5	54	14.3	140	6.9	16	10.6	23	11.4	25	22.5	38	12.2	102
	Wrong	16.7	28	33.1	57	29.6	47	31.1	38	27.4	170	16.6	32	25.4	79	26.5	65	33.5	77	25.8	253	13.4	31	27.6	60	36.5	80	30.8	52	26.7	223
	Very wrong	75	126	55.2	95	45.9	73	30.3	37	53.3	331	75.1	145	59.8	186	44.9	110	25.7	59	51.1	500	75.8	175	58.1	126	44.3	97	38.5	65	55.4	463
How wrong would most adults (over 21) in your neighborhood think it was for kids your age to use marijuana?	Not Wrong at All	4.2	7	7.6	13	6.9	11	10.7	13	7.1	44	4.8	9	2.9	9	8.6	21	14.9	34	7.5	73	3.1	7	3.2	7	7.3	16	14.8	25	6.6	55
	A Little Bit Wrong	2.4	4	7	12	22.6	36	24	29	13.1	81	1.6	3	7.4	23	20.8	51	25.9	59	14	136	3.1	7	6.5	14	16.4	36	23.1	39	11.6	96
	Wrong	7.8	13	26.2	45	22	35	32.2	39	21.3	132	12.2	23	21	65	23.7	58	29.4	67	22	213	10.1	23	25.5	55	30.1	66	29	49	23.2	193
	Very wrong	85.6	143	59.3	102	48.4	77	33.1	40	58.5	362	81.4	153	68.6	212	46.9	115	29.8	68	56.5	548	83.7	190	64.8	140	46.1	101	33.1	56	58.6	487

Community Domain Risk Factor: Low Neighborhood Attachment																															
Question	Response	County 2017										County 2019										County 2021									
		6th		8th		10th		12th		Total		6th		8th		10th		12th		Total		6th		8th		10th		12th		Total	
		%	n	%	n	%	n	%	n	%	n	%	n	%	n	%	n	%	n	%	n	%	n	%	n	%	n	%	n	%	n
I like my neighborhood	NO!	8.3	14	12.9	22	12.7	20	9.7	12	11	68	8.8	18	12.7	40	16.4	41	15.7	36	13.5	135	5.8	14	6.4	14	11.9	26	10.7	18	8.5	72
	no	8.3	14	16.5	28	13.4	21	18.5	23	13.9	86	9.3	19	14	44	16.4	41	17.4	40	14.4	144	12.1	29	22.5	49	18.7	41	18.3	31	17.7	150
	yes	33.9	57	48.2	82	48.4	76	53.2	66	45.4	281	37.3	76	46	145	45.6	114	52.2	120	45.5	455	37.5	90	47.7	104	49.8	109	53.8	91	46.6	394
	YES!	49.4	83	22.4	38	25.5	40	18.5	23	29.7	184	44.6	91	27.3	86	21.6	54	14.8	34	26.5	265	44.6	107	23.4	51	19.6	43	17.2	29	27.2	230
I'd like to get out of my neighborhood	NO!	47	78	23.7	40	26.8	42	19.5	24	29.9	184	53	107	39	123	28.7	71	21.1	49	35.1	350	53.4	126	33.5	72	23.6	52	20.7	35	33.9	285
	no	34.9	58	39.6	67	28.7	45	24.4	30	32.5	200	27.2	55	30.2	95	34.8	86	30.2	70	30.7	306	30.1	71	35.3	76	36.4	80	32.5	55	33.6	282
	yes	12.7	21	21.9	37	24.2	38	35.8	44	22.8	140	9.9	20	19.4	61	21.5	53	28.9	67	20.2	201	10.2	24	17.2	37	24.1	53	27.8	47	19.2	161
	YES!	5.4	9	14.8	25	20.4	32	20.3	25	14.8	91	9.9	20	11.4	36	15	37	19.8	46	14	139	6.4	15	14	30	15.9	35	18.9	32	13.3	112
If I had to move, I would miss the neighborhood I now live in	NO!	7.8	13	13.6	23	11.9	19	13.8	17	11.7	72	9.4	19	15.1	48	15.7	39	17.9	42	14.8	148	6.3	15	13.8	30	15	33	13.6	23	12	101
	no	9.6	16	21.3	36	17	27	27.6	34	18.3	113	11.9	24	17.7	56	19	47	23.1	54	18.1	181	10.5	25	20.7	45	25.9	57	23.7	40	19.8	167
	yes	31.9	53	34.9	59	40.3	64	38.2	47	36.1	223	25.2	51	32.2	102	38.7	96	43.2	101	35	350	29.7	71	32.7	71	39.1	86	43.8	74	35.7	302
	YES!	50.6	84	30.2	51	30.8	49	20.3	25	33.9	209	53.5	108	35	111	26.6	66	15.8	37	32.2	322	53.6	128	32.7	71	20	44	18.9	32	32.5	275

Community Domain Risk Factor: Perceived Availability of Drugs and Handguns																															
Question	Response	County 2017										County 2019										County 2021									
		6th		8th		10th		12th		Total		6th		8th		10th		12th		Total		6th		8th		10th		12th		Total	
		%	n	%	n	%	n	%	n	%	n	%	n	%	n	%	n	%	n	%	n	%	n	%	n	%	n	%	n	%	n
How easy would it be for you to get any, if you wanted to get any, beer, wine, or hard liquor (for example, vodka, whiskey, gin, or rum)?	Very hard	69.6	112	40.2	70	20.8	33	15.4	19	37.9	234	78	149	41.4	130	32.5	81	27.4	64	42.9	424	69.8	162	41.9	90	23	50	21.8	37	40.6	339
	Sort of hard	13	21	19	33	26.4	42	17.9	22	19.1	118	11	21	21	66	18.1	45	13.7	32	16.6	164	17.2	40	23.3	50	19.4	42	16.5	28	19.2	160
	Sort of easy	9.3	15	21.8	38	29.6	47	28.5	35	21.9	135	6.8	13	20.7	65	21.3	53	27.8	65	19.8	196	6.5	15	21.4	46	25.3	55	30	51	20	167
	Very easy	8.1	13	19	33	23.3	37	38.2	47	21.1	130	4.2	8	16.9	53	28.1	70	31.2	73	20.6	204	6.5	15	13.5	29	32.3	70	31.8	54	20.1	168
How easy would it be for you to get any, if you wanted to get any, cigarettes?	Very hard	78.3	126	58.1	100	37.3	59	24.6	30	51.4	315	80.6	154	61.5	192	46.4	116	29.9	70	53.9	532	76.9	180	61.7	132	46.1	100	32.9	56	56	468
	Sort of hard	9.3	15	12.2	21	17.1	27	13.1	16	12.9	79	8.9	17	12.5	39	18.8	47	11.5	27	13.2	130	9	21	14	30	18.4	40	20.6	35	15.1	126
	Sort of easy	6.2	10	13.4	23	17.1	27	21.3	26	14	86	5.2	10	12.8	40	16.8	42	22.2	52	14.6	144	6.4	15	12.1	26	16.1	35	24.7	42	14.1	118
	Very easy	6.2	10	16.3	28	28.5	45	41	50	21.7	133	5.2	10	13.1	41	18	45	36.3	85	18.3	181	7.7	18	12.1	26	19.4	42	21.8	37	14.7	123
How easy would it be for you to get, if you wanted to get, a handgun?	Very hard	73.6	117	64	110	57.1	89	42.1	51	60.4	367	78.5	150	62.5	192	60.2	150	58.1	136	64	628	74.5	172	64.2	138	56.2	122	57.4	97	63.6	529
	Sort of hard	13.2	21	13.4	23	14.1	22	24	29	15.6	95	10.5	20	15.6	48	15.3	38	14.1	33	14.2	139	9.5	22	18.1	39	14.7	32	16.6	28	14.5	121
	Sort of easy	9.4	15	11.6	20	13.5	21	16.5	20	12.5	76	4.7	9	10.7	33	11.2	28	15.4	36	10.8	106	9.1	21	8.4	18	8.3	18	13	22	9.5	79
	Very easy	3.8	6	11	19	15.4	24	17.4	21	11.5	70	6.3	12	11.1	34	13.3	33	12.4	29	11	108	6.9	16	9.3	20	20.7	45	13	22	12.4	103
How easy would it be for you to get, if you wanted to get, a drug like cocaine, LSD, or amphetamines?	Very hard	94.4	152	85.5	148	67.9	108	56.9	70	77.6	478	96.3	184	85	266	78	195	64.1	150	80.5	795	92.2	214	90.7	196	79.3	172	69.8	118	83.9	700
	Sort of hard	1.9	3	8.1	14	12.6	20	16.3	20	9.3	57	1.6	3	8.9	28	11.2	28	14.1	33	9.3	92	3.9	9	5.1	11	9.2	20	16.6	28	8.2	68
	Sort of easy	1.2	2	4	7	10.7	17	14.6	18	7.1	44	0	0	3.2	10	5.6	14	13.7	32	5.7	56	0.4	1	1.4	3	5.1	11	5.3	9	2.9	24
	Very easy	2.5	4	2.3	4	8.8	14	12.2	15	6	37	2.1	4	2.9	9	5.2	13	8.1	19	4.6	45	3.4	8	2.8	6	6.5	14	8.3	14	5	42

### Community Domain Risk Factor: Perceived Availability of Drugs and Handguns (continued)

Question	Response	County 2017										County 2019										County 2021									
		6th		8th		10th		12th		Total		6th		8th		10th		12th		Total		6th		8th		10th		12th		Total	
		%	n	%	n	%	n	%	n	%	n	%	n	%	n	%	n	%	n	%	n	%	n	%	n	%	n	%	n	%	n
How easy would it be for you to get any, if you wanted to get any, marijuana?	Very hard	93.1	149	68.6	118	43.1	69	26.8	33	60	369	94.2	178	76.1	236	50.6	127	34.1	79	63.1	620	91.2	207	71	152	48.8	106	35.3	60	63.4	525
	Sort of hard	1.9	3	10.5	18	11.9	19	19.5	24	10.4	64	2.6	5	9	28	13.1	33	12.9	30	9.8	96	2.6	6	13.6	29	16.6	36	10.6	18	10.7	89
	Sort of easy	2.5	4	11	19	16.3	26	15.4	19	11.1	68	1.1	2	8.4	26	15.1	38	22.8	53	12.1	119	1.8	4	9.8	21	15.2	33	18.8	32	10.9	90
	Very easy	2.5	4	9.9	17	28.7	46	38.2	47	18.5	114	2.1	4	6.5	20	21.1	53	30.2	70	15	147	4.4	10	5.6	12	19.4	42	35.3	60	15	124
If you wanted to get prescription drugs not prescribed to you, how easy would it be for you to get some?	Very hard	73.5	119	56.8	104	43.2	70	34.6	44	53.2	337	72.9	180	57.9	190	50	131	39.5	96	55.3	597	76.4	175	61.4	132	50	110	47.8	87	59.6	504
	Sort of hard	9.9	16	20.2	37	19.1	31	22	28	17.7	112	12.6	31	19.5	64	23.3	61	24.7	60	20	216	14.8	34	20.9	45	19.5	43	25.3	46	19.9	168
	Sort of easy	11.1	18	15.8	29	20.4	33	25.2	32	17.7	112	5.7	14	13.7	45	16	42	25.1	61	15	162	4.8	11	13	28	17.7	39	18.1	33	13.1	111
	Very easy	5.6	9	7.1	13	17.3	28	18.1	23	11.5	73	8.9	22	8.8	29	10.7	28	10.7	26	9.7	105	3.9	9	4.7	10	12.7	28	8.8	16	7.4	63
If you drank alcohol during the past 12 months, how did you usually get it? (Please note the data reported here are of ALL students, including non-users. Profile reports produced for PAYS report these data only of past-year users. Because these data are of ALL students, the numbers and percentages here will not align with the data presented in your profile report. In 2021, this question involved skip logic, and students reporting that they had not used alcohol in their lifetime were not shown this question. In the data, those not using in their lifetime were recoded as "Did not drink any alcohol" for this item.)	Did not drink any alcohol	91.5	118	69.3	97	52.1	63	47.7	42	66.9	320	97.1	165	79.4	228	67	146	52.8	114	73.3	653	95.9	234	88.8	191	69.9	144	53.4	86	79.3	655
	Bought it in a store	0	0	0.7	1	2.5	3	2.3	2	1.3	6	0	0	0	0	2.3	5	5.6	12	1.9	17	3.2	1	1.6	1	2.2	2	4.8	5	3.1	9
	Bought it at a restaurant, bar or club	0	0	0.7	1	1.7	2	1.1	1	0.8	4	0	0	0	0	0.5	1	3.2	7	0.9	8	0	0	0	0	1.1	1	1.9	2	1	3
	Bought it at a public event such as a concert or sporting event	0	0	0.7	1	1.7	2	1.1	1	0.8	4	0	0	0	0	0.9	2	2.3	5	0.8	7	3.2	1	0	0	3.2	3	1	1	1.7	5
	Gave someone money to buy it for me	0.8	1	0	0	12.4	15	22.7	20	7.5	36	0	0	1.7	5	7.8	17	16.7	36	6.5	58	3.2	1	3.2	2	11.8	11	24.8	26	13.7	40
	Parents provided it to me	3.1	4	4.3	6	11.6	14	14.8	13	7.7	37	1.8	3	7	20	8.7	19	8.8	19	6.8	61	22.6	7	17.7	11	21.5	20	25.7	27	22.3	65
	Friends' parents provided it to me	0.8	1	2.1	3	12.4	15	17	15	7.1	34	0.6	1	3.5	10	8.3	18	13.9	30	6.6	59	0	0	4.8	3	12.9	12	16.2	17	11	32
	Friends, brothers, or sisters over 21 provided it to me	0	0	2.1	3	9.1	11	18.2	16	6.3	30	0.6	1	2.4	7	8.3	18	13	28	6.1	54	0	0	8.1	5	10.8	10	31.4	33	16.5	48
	Friends, brothers, or sisters under 21 provided it to me	0	0	5	7	8.3	10	5.7	5	4.6	22	1.2	2	2.1	6	3.2	7	6.9	15	3.4	30	0	0	4.8	3	10.8	10	14.3	15	9.6	28
	Other relatives (uncles, aunts, cousins, grandparents, etc.) provided it to me	0.8	1	3.6	5	6.6	8	9.1	8	4.6	22	0.6	1	4.2	12	4.6	10	6.5	14	4.2	37	3.2	1	8.1	5	12.9	12	13.3	14	11	32
	Other source provided it to me	2.3	3	5	7	15.7	19	10.2	9	7.9	38	0	0	6.6	19	9.6	21	17.1	37	8.6	77	6.5	2	8.1	5	10.8	10	27.6	29	15.8	46
Took without permission, stole, or found it (my home, friend's home, store, etc.)	2.3	3	15.7	22	23.1	28	13.6	12	13.6	65	1.2	2	11.8	34	15.6	34	12.5	27	10.9	97	16.1	5	16.1	10	30.1	28	17.1	18	21	61	
If you used any prescription drugs without a prescription during the last 12 months, how did you get them? (Please note the data reported here are of ALL students, including non-users. Profile reports produced for PAYS report these data only of past-year users. Because these data are of ALL students, the numbers and percentages here will not align with the data presented in your profile report.)	I did not take any prescription drugs without a doctor's prescription	93.8	121	92.1	129	92.6	112	90.9	80	92.5	442	100	165	97.2	278	96.8	213	94	202	96.8	858	96.6	142	96.4	134	93.4	127	95.1	116	95.4	519
	Took them from a family member living in my home	3.1	4	0.7	1	3.3	4	3.4	3	2.5	12	0	0	0.7	2	1.4	3	2.8	6	1.2	11	1.4	2	2.2	3	4.4	6	1.6	2	2.4	13
	Took them from other relatives not living in my home	0	0	0	0	1.7	2	2.3	2	0.8	4	0	0	0.7	2	0.9	2	1.4	3	0.8	7	2	3	0	0	0	0	1.6	2	0.9	5
	Took them from someone not related to me	0	0	0.7	1	2.5	3	1.1	1	1	5	0	0	0.3	1	0	0	0.9	2	0.3	3	1.4	2	0	0	0.7	1	0	0	0.6	3
	A friend or family member gave them to me	0	0	2.1	3	2.5	3	2.3	2	1.7	8	0	0	2.1	6	0.5	1	2.3	5	1.4	12	1.4	2	2.2	3	2.9	4	3.3	4	2.4	13
	Bought them from someone	0	0	0.7	1	2.5	3	3.4	3	1.5	7	0	0	0.7	2	0	0	1.9	4	0.7	6	0.7	1	0	0	1.5	2	0.8	1	0.7	4
	Ordered them over the Internet	0	0	0.7	1	1.7	2	1.1	1	0.8	4	0	0	0	0	0.5	1	0	0	0.1	1	1.4	2	0	0	0	0	0.8	1	0.6	3



### Community Domain Protective Factor: Rewards for Prosocial Involvement

Question	Response	County 2017										County 2019										County 2021									
		6th		8th		10th		12th		Total		6th		8th		10th		12th		Total		6th		8th		10th		12th		Total	
		%	n	%	n	%	n	%	n	%	n	%	n	%	n	%	n	%	n	%	n	%	n	%	n	%	n	%	n	%	n
My neighbors notice when I am doing a good job and let me know	NO!	28.6	48	35.5	60	36.7	58	36.1	44	34	210	31.3	63	39.7	125	40.4	101	39.7	93	38.2	382	35.6	84	48.4	106	46.6	103	39.9	67	42.7	360
	no	37.5	63	45	76	38.6	61	38.5	47	40	247	41.8	84	36.2	114	40	100	40.2	94	39.2	392	38.6	91	37	81	34.8	77	41.1	69	37.7	318
	yes	24.4	41	15.4	26	18.4	29	18.9	23	19.3	119	20.4	41	19.7	62	13.6	34	16.2	38	17.5	175	17.4	41	8.7	19	14.9	33	15.5	26	14.1	119
	YES!	9.5	16	4.1	7	6.3	10	6.6	8	6.6	41	6.5	13	4.4	14	6	15	3.8	9	5.1	51	8.5	20	5.9	13	3.6	8	3.6	6	5.6	47
There are people in my neighborhood who are proud of me when I do something well	NO!	24.4	41	35.5	60	26.1	41	32.5	40	29.5	182	24.6	50	33.3	105	30.9	77	32.5	75	30.8	307	27	63	38.2	83	40.3	89	29.8	50	34	285
	no	25	42	34.9	59	35	55	23.6	29	30	185	34.5	70	29.8	94	35.3	88	34.2	79	33.2	331	32.6	76	34.1	74	29.9	66	27.4	46	31.2	262
	yes	29.8	50	23.1	39	26.8	42	35.8	44	28.4	175	30.5	62	28.3	89	24.9	62	26.8	62	27.6	275	25.8	60	18.9	41	21.7	48	35.7	60	24.9	209
	YES!	20.8	35	6.5	11	12.1	19	8.1	10	12.2	75	10.3	21	8.6	27	8.8	22	6.5	15	8.5	85	14.6	34	8.8	19	8.1	18	7.1	12	9.9	83
There are people in my neighborhood who encourage me to do my best	NO!	19.6	33	27.2	46	20.8	33	22.3	27	22.5	139	22	44	28.1	88	26.7	67	30.3	70	27	269	16.5	39	29.5	64	35.3	78	26.2	44	26.7	225
	no	21.4	36	29	49	32.7	52	28.1	34	27.7	171	28.5	57	19.8	62	30.3	76	30.7	71	26.7	266	31.2	74	33.2	72	24	53	25.6	43	28.7	242
	yes	37.5	63	31.4	53	30.8	49	38	46	34.2	211	33.5	67	39	122	29.9	75	32.5	75	34.1	339	27	64	27.2	59	32.6	72	39.3	66	31	261
	YES!	21.4	36	12.4	21	15.7	25	11.6	14	15.6	96	16	32	13.1	41	13.1	33	6.5	15	12.2	121	25.3	60	10.1	22	8.1	18	8.9	15	13.6	115

### School Domain Risk Factor: Academic Failure

Question	Response	County 2017										County 2019										County 2021									
		6th		8th		10th		12th		Total		6th		8th		10th		12th		Total		6th		8th		10th		12th		Total	
		%	n	%	n	%	n	%	n	%	n	%	n	%	n	%	n	%	n	%	n	%	n	%	n	%	n	%	n	%	n
Putting them all together, what were your grades like last year?	Mostly A's	53.5	92	43.5	74	34.8	55	46.8	59	44.7	280	54.6	118	44.4	143	38.5	97	41.8	99	44.5	457	44.2	106	43.7	97	44.2	99	46	80	44.4	382
	Mostly B's	34.3	59	31.8	54	35.4	56	36.5	46	34.3	215	34.3	74	31.7	102	34.9	88	37.1	88	34.3	352	37.5	90	29.7	66	29	65	31.6	55	32.1	276
	Mostly C's	9.3	16	14.7	25	24.1	38	13.5	17	15.3	96	9.7	21	14.6	47	17.5	44	16	38	14.6	150	13.8	33	13.5	30	11.2	25	14.4	25	13.1	113
	Mostly D's	2.3	4	6.5	11	4.4	7	0.8	1	3.7	23	1.4	3	6.2	20	6	15	5.1	12	4.9	50	1.7	4	7.2	16	10.3	23	4	7	5.8	50
	Mostly F's	0.6	1	3.5	6	1.3	2	2.4	3	1.9	12	0	0	3.1	10	3.2	8	0	0	1.8	18	2.9	7	5.9	13	5.4	12	4	7	4.5	39
Are most of your school grades better than the grades of most students in your class?	NO!	10.6	18	12.1	21	10.1	16	6.4	8	10	63	6	13	15.9	51	13	33	10.2	24	11.8	121	5.1	12	11.1	24	13.1	29	9.3	16	9.6	81
	no	28.2	48	30.5	53	32.3	51	25.6	32	29.3	184	32.6	70	34.3	110	36.4	92	32.2	76	34	348	35.7	84	30	65	29.9	66	31.4	54	31.8	269
	yes	47.1	80	40.8	71	43.7	69	45.6	57	44.2	277	45.6	98	34.9	112	33.6	85	42.8	101	38.6	396	49.4	116	43.8	95	40.3	89	41.9	72	44	372
	YES!	14.1	24	16.7	29	13.9	22	22.4	28	16.4	103	15.8	34	15	48	17	43	14.8	35	15.6	160	9.8	23	15.2	33	16.7	37	17.4	30	14.6	123

## School Domain Risk Factor: Low Commitment to School

Question	Response	County 2017										County 2019										County 2021									
		6th		8th		10th		12th		Total		6th		8th		10th		12th		Total		6th		8th		10th		12th		Total	
		%	n	%	n	%	n	%	n	%	n	%	n	%	n	%	n	%	n	%	n	%	n	%	n	%	n	%	n	%	n
During the last four weeks, how many whole days of school have you missed because you skipped or cut?	None	86.9	152	80.6	141	80	128	81.3	104	82.3	525	79.4	177	80.7	264	70.7	181	66.2	155	74.7	777	76.2	189	70.1	157	74.1	166	72.2	127	73.3	639
	1 day	8.6	15	8.6	15	7.5	12	7.8	10	8.2	52	11.7	26	11	36	14.1	36	18.4	43	13.6	141	11.7	29	15.6	35	12.5	28	12.5	22	13.1	114
	2 days	1.1	2	5.1	9	6.9	11	4.7	6	4.4	28	4.9	11	3.7	12	9	23	7.3	17	6.1	63	6.9	17	5.4	12	5.8	13	6.3	11	6.1	53
	3 days	1.7	3	1.7	3	3.1	5	3.1	4	2.4	15	1.8	4	2.8	9	3.1	8	4.7	11	3.1	32	2.8	7	3.1	7	2.7	6	3.4	6	3	26
	4 to 5 days	0	0	1.7	3	1.3	2	0.8	1	0.9	6	1.8	4	1.5	5	2	5	2.1	5	1.8	19	1.6	4	4.5	10	3.1	7	3.4	6	3.1	27
	6 to 10 days	1.1	2	1.1	2	1.3	2	1.6	2	1.3	8	0	0	0.3	1	1.2	3	0.4	1	0.5	5	0.8	2	0.9	2	0.4	1	0.6	1	0.7	6
	11 or more days	0.6	1	1.1	2	0	0	0.8	1	0.6	4	0.4	1	0	0	0	0	0.9	2	0.3	3	0	0	0.4	1	1.3	3	1.7	3	0.8	7
How important do you think the things you are learning in school are going to be for your later life?	Very important	66.3	116	35.1	61	20.6	33	23	29	37.6	239	45.3	101	24.7	80	24.4	62	18.6	44	27.6	287	38.2	94	12.6	28	11.6	26	14.7	26	20	174
	Quite important	18.3	32	20.7	36	21.3	34	23.8	30	20.8	132	23.8	53	21	68	18.5	47	19	45	20.5	213	25.2	62	17.5	39	12.9	29	13	23	17.6	153
	Fairly important	10.3	18	18.4	32	27.5	44	28.6	36	20.5	130	17	38	26.9	87	20.9	53	27	64	23.3	242	19.9	49	34.5	77	29.5	66	20.9	37	26.3	229
	Slightly important	1.7	3	19	33	22.5	36	19	24	15.1	96	10.8	24	18.2	59	23.2	59	27	64	19.8	206	12.6	31	23.8	53	28.6	64	32.8	58	23.7	206
	Not at all important	3.4	6	6.9	12	8.1	13	5.6	7	6	38	3.1	7	9.3	30	13	33	8.4	20	8.7	90	4.1	10	11.7	26	17.4	39	18.6	33	12.4	108
How interesting are most of your courses to you?	Very interesting and stimulating	25.1	43	11.6	20	9.5	15	14.3	18	15.3	96	22.9	49	12.4	40	12.6	32	11.4	27	14.4	148	20.3	48	6.3	14	6.3	14	8	14	10.5	90
	Quite interesting	32.7	56	14.5	25	22.2	35	24.6	31	23.4	147	36.4	78	19.8	64	17.7	45	20.3	48	22.9	235	26.6	63	15.8	35	14.3	32	23.3	41	20	171
	Fairly interesting	26.9	46	37	64	32.3	51	27	34	31.1	195	27.1	58	35	113	31.5	80	30.9	73	31.5	324	35.9	85	33.5	74	32.3	72	29.5	52	33	283
	Slightly Dull	6.4	11	25.4	44	20.9	33	23	29	18.6	117	7.5	16	20.4	66	17.7	45	25	59	18.1	186	11	26	29	64	26.5	59	23.3	41	22.2	190
	Very Dull	8.8	15	11.6	20	15.2	24	11.1	14	11.6	73	6.1	13	12.4	40	20.5	52	12.3	29	13	134	6.3	15	15.4	34	20.6	46	15.9	28	14.4	123
How often do you feel that the school work you are assigned is meaningful and important?	Never	10.3	18	16.3	28	15.8	25	12	15	13.7	86	7.9	17	14.7	48	18.2	46	15.3	36	14.3	147	7.9	19	14.8	33	18.4	41	21	37	15.1	130
	Seldom	5.2	9	12.2	21	19	30	23.2	29	14.1	89	4.7	10	13.8	45	21.3	54	23.4	55	15.9	164	7.1	17	17.9	40	24.2	54	27.8	49	18.6	160
	Sometimes	25.3	44	35.5	61	38	60	30.4	38	32.3	203	25.1	54	35.3	115	32.4	82	40	94	33.5	345	31	74	44.4	99	35.9	80	33.5	59	36.2	312
	Often	23.6	41	22.1	38	19.6	31	24.8	31	22.4	141	28.4	61	21.8	71	19	48	14.9	35	20.9	215	30.5	73	15.7	35	15.7	35	11.4	20	18.9	163
	Almost Always	35.6	62	14	24	7.6	12	9.6	12	17.5	110	34	73	14.4	47	9.1	23	6.4	15	15.4	158	23.4	56	7.2	16	5.8	13	6.3	11	11.1	96
Now thinking back over the past year in school, how often did you enjoy being in school?	Never	9.8	17	16.8	29	20.8	33	8.7	11	14.2	90	8.8	19	15.4	50	21.7	55	16.9	40	15.9	164	13.2	32	15.2	34	20.7	46	22.7	40	17.6	152
	Seldom	6.9	12	14.5	25	11.9	19	19	24	12.7	80	4.6	10	9.8	32	15.4	39	15.2	36	11.3	117	9.5	23	13.5	30	14.4	32	15.9	28	13.1	113
	Sometimes	28.7	50	32.4	56	37.7	60	38.9	49	34	215	28.1	61	33.2	108	34.4	87	40.9	97	34.2	353	24.7	60	36.8	82	37.8	84	34.7	61	33.2	287
	Often	24.1	42	30.1	52	21.4	34	26.2	33	25.5	161	32.7	71	23.7	77	18.2	46	21.5	51	23.7	245	28.4	69	25.1	56	18	40	21	37	23.4	202
	Almost Always	30.5	53	6.4	11	8.2	13	7.1	9	13.6	86	25.8	56	17.8	58	10.3	26	5.5	13	14.8	153	24.3	59	9.4	21	9	20	5.7	10	12.7	110
Now thinking back over the past year in school, how often did you hate being in school?	Never	22.9	40	7.5	13	10.7	17	4.8	6	12	76	22.1	48	13.1	42	7.1	18	5.9	14	11.9	122	20.1	49	11.2	25	7.6	17	5.1	9	11.6	100
	Seldom	20	35	16.8	29	13.8	22	17.5	22	17.1	108	20.7	45	18.1	58	15.4	39	11	26	16.3	168	18.4	45	15.7	35	12.1	27	12.6	22	14.9	129
	Sometimes	29.1	51	30.1	52	27.7	44	40.5	51	31.3	198	30	65	30.5	98	30.3	77	35.9	85	31.6	325	30.3	74	30.9	69	30.9	69	32.6	57	31.1	269
	Often	16	28	24.3	42	21.4	34	24.6	31	21.3	135	18	39	18.1	58	20.9	53	26.2	62	20.6	212	17.2	42	23.3	52	25.1	56	25.7	45	22.5	195
	Almost Always	12	21	21.4	37	26.4	42	12.7	16	18.3	116	9.2	20	20.2	65	26.4	67	21.1	50	19.6	202	13.9	34	18.8	42	24.2	54	24	42	19.9	172

**School Domain Risk Factor: Low Commitment to School (continued)**

Question	Response	County 2017										County 2019										County 2021									
		6th		8th		10th		12th		Total		6th		8th		10th		12th		Total		6th		8th		10th		12th		Total	
		%	n	%	n	%	n	%	n	%	n	%	n	%	n	%	n	%	n	%	n	%	n	%	n	%	n	%	n	%	n
Now thinking back over the past year in school, how often did you try to do best work in school?	Never	2.9	5	2.9	5	3.2	5	3.2	4	3	19	1.4	3	3.4	11	4.7	12	4.2	10	3.5	36	2.1	5	3.2	7	3.6	8	2.3	4	2.8	24
	Seldom	0.6	1	2.9	5	5.1	8	6.3	8	3.5	22	0.9	2	3.4	11	6.7	17	7.6	18	4.7	48	0	0	4.5	10	5.4	12	2.8	5	3.1	27
	Sometimes	8	14	14	24	23.1	36	15.9	20	14.9	94	4.6	10	17.2	56	21.3	54	21.6	51	16.6	171	9.9	24	15.3	34	23.3	52	23.3	41	17.5	151
	Often	18.3	32	28.5	49	30.1	47	38.1	48	28	176	19	41	25.5	83	31.6	80	36.4	86	28.2	290	23.5	57	25.7	57	27.8	62	35.2	62	27.5	238
	Almost Always	70.3	123	51.7	89	38.5	60	36.5	46	50.6	318	74.1	160	50.5	164	35.6	90	30.1	71	47.1	485	64.6	157	51.4	114	39.9	89	36.4	64	49.1	424

**School Domain Protective Factor: Opportunities for Prosocial Involvement**

Question	Response	County 2017										County 2019										County 2021									
		6th		8th		10th		12th		Total		6th		8th		10th		12th		Total		6th		8th		10th		12th		Total	
		%	n	%	n	%	n	%	n	%	n	%	n	%	n	%	n	%	n	%	n	%	n	%	n	%	n	%	n	%	n
Teachers ask me to work on special classroom projects	NO!	23.1	39	22.1	38	16.7	26	16.4	20	19.9	123	17.4	37	19.6	62	20.7	52	15.3	36	18.4	187	13.9	33	18.5	40	21.3	47	13.6	23	17	143
	no	39.1	66	38.4	66	50	78	51.6	63	44.1	273	37.1	79	50.8	161	48.2	121	47.9	113	46.6	474	41.4	98	51.4	111	47.5	105	58.6	99	49	413
	yes	24.3	41	29.7	51	27.6	43	24.6	30	26.7	165	31.5	67	21.8	69	23.5	59	32.2	76	26.6	271	32.9	78	25.5	55	24	53	23.1	39	26.7	225
	YES!	13.6	23	9.9	17	5.8	9	7.4	9	9.4	58	14.1	30	7.9	25	7.6	19	4.7	11	8.4	85	11.8	28	4.6	10	7.2	16	4.7	8	7.4	62
There are lots of chances for students in my school to talk one-on-one with a teacher	NO!	5.9	10	5.7	10	7	11	4	5	5.8	36	8.5	18	7.8	25	6.7	17	4.7	11	7	71	6.3	15	6.9	15	8.6	19	6.4	11	7.1	60
	no	14.2	24	22.4	39	24.7	39	11.2	14	18.5	116	16.6	35	20.2	65	23.3	59	16.2	38	19.3	197	19.3	46	17.6	38	18.1	40	15.6	27	17.8	151
	yes	41.4	70	49.4	86	46.8	74	50.4	63	46.8	293	39.8	84	44.1	142	49.4	125	61.3	144	48.5	495	45.4	108	45.8	99	52	115	52	90	48.6	412
	YES!	38.5	65	22.4	39	21.5	34	34.4	43	28.9	181	35.1	74	28	90	20.6	52	17.9	42	25.3	258	29	69	29.6	64	21.3	47	26	45	26.5	225
I have lots of chances to be part of class discussions or activities	NO!	5.9	10	5.3	9	1.3	2	2.4	3	3.9	24	5.2	11	6.3	20	7.6	19	3.8	9	5.8	59	5	12	3.2	7	5.5	12	4.7	8	4.6	39
	no	15.4	26	12.4	21	10.1	16	8.1	10	11.8	73	11.4	24	10.5	33	11.6	29	10.3	24	10.9	110	13	31	12.9	28	12.8	28	9.5	16	12.2	103
	yes	40.2	68	53.3	90	60.4	96	55.6	69	52	323	41.2	87	49.2	155	58.8	147	62.4	146	53	535	45.2	108	53.9	117	54.3	119	59.8	101	52.7	445
	YES!	38.5	65	29	49	28.3	45	33.9	42	32.4	201	42.2	89	34	107	22	55	23.5	55	30.3	306	36.8	88	30	65	27.4	60	26	44	30.5	257
In my school, students have lots of chances to help decide things like class activities and rules	NO!	11.2	19	9.4	16	10.2	16	12.5	15	10.7	66	8.7	18	15.1	48	15.2	38	10.6	25	12.8	129	13.9	33	15.7	34	17.3	38	13.1	22	15.1	127
	no	26.6	45	33.5	57	35.7	56	31.7	38	31.8	196	23.6	49	28	89	32.4	81	30.6	72	28.8	291	27.8	66	38	82	34.1	75	29.2	49	32.3	272
	yes	37.3	63	43.5	74	45.9	72	41.7	50	42	259	46.6	97	43.1	137	40.4	101	49.4	116	44.6	451	45.1	107	39.4	85	40.5	89	42.3	71	41.9	352
	YES!	24.9	42	13.5	23	8.3	13	14.2	17	15.4	95	21.2	44	13.8	44	12	30	9.4	22	13.8	140	13.1	31	6.9	15	8.2	18	15.5	26	10.7	90
There are lots of chances for students in my school to get involved in sports, clubs, and other school activities outside of class	NO!	2.4	4	1.2	2	2.5	4	4.8	6	2.6	16	4.3	9	3.7	12	5.2	13	3.8	9	4.2	43	3.8	9	0.9	2	2.7	6	4.7	8	3	25
	no	6.5	11	5.2	9	4.4	7	2.4	3	4.8	30	6.3	13	5	16	6.8	17	6	14	5.9	60	4.6	11	5.1	11	3.6	8	4.7	8	4.5	38
	yes	34.9	59	40.7	70	45.6	72	47.6	59	41.7	260	30.4	63	32.7	105	42.2	105	51.9	122	39	395	37.8	90	40.7	88	54.3	120	47.9	81	44.9	379
	YES!	56.2	95	52.9	91	47.5	75	45.2	56	50.9	317	58.9	122	58.6	188	45.8	114	38.3	90	50.8	514	53.8	128	53.2	115	39.4	87	42.6	72	47.6	402

### School Domain Protective Factor: Opportunities for Prosocial Involvement (continued)

Question	Response	County 2017										County 2019										County 2021									
		6th		8th		10th		12th		Total		6th		8th		10th		12th		Total		6th		8th		10th		12th		Total	
		%	n	%	n	%	n	%	n	%	n	%	n	%	n	%	n	%	n	%	n	%	n	%	n	%	n	%	n	%	n
In the past 12 months, in which of the following activities did you participate?	Organized community activities (such as scouting, 4H, service clubs, YMCA, etc)	23.3	30	15.9	22	16.7	21	21.1	20	19.1	93	23	41	16.6	50	20.3	48	18.6	41	19.2	180	13.3	26	15	29	13.6	27	20.5	31	15.3	113
	Family supported activities or hobbies (such as dance, gymnastics, hiking, biking, skating, etc.)	48.8	63	37.7	52	30.2	38	35.8	34	38.3	187	42.7	76	38.1	115	29.2	69	28.1	62	34.4	322	50.8	99	34.2	66	35.9	71	35.1	53	39.2	289
	School sponsored activities (such as sports, music, clubs, after school programs, etc.)	62	80	54.3	75	58.7	74	67.4	64	60	293	66.3	118	62.6	189	61	144	60.2	133	62.3	584	59.5	116	53.4	103	55.6	110	59.6	90	56.9	419
	Faith-based activities (such as choir, youth group, mission, church leagues, etc)	26.4	34	21	29	19	24	14.7	14	20.7	101	19.7	35	21.2	64	19.9	47	15.4	34	19.2	180	14.4	28	15	29	12.6	25	14.6	22	14.1	104
	Job, employed	1.6	2	7.2	10	21.4	27	54.7	52	18.6	91	5.1	9	12.3	37	36	85	59.3	131	28	262	3.1	6	8.8	17	35.9	71	64.2	97	25.9	191
	Volunteer	24	31	24.6	34	21.4	27	37.9	36	26.2	128	21.9	39	22.2	67	28.8	68	33.5	74	26.5	248	14.4	28	17.1	33	22.7	45	31.1	47	20.8	153
	Other activities	31.8	41	26.8	37	22.2	28	28.4	27	27.3	133	30.3	54	31.8	96	21.2	50	24	53	27	253	25.6	50	33.2	64	24.2	48	22.5	34	26.6	196
	I do not participate	13.2	17	20.3	28	19.8	25	9.5	9	16.2	79	12.4	22	19.9	60	18.2	43	11.8	26	16.1	151	17.9	35	21.8	42	20.7	41	10.6	16	18.2	134

### School Domain Protective Factor: Rewards for Prosocial Involvement

Question	Response	County 2017										County 2019										County 2021									
		6th		8th		10th		12th		Total		6th		8th		10th		12th		Total		6th		8th		10th		12th		Total	
		%	n	%	n	%	n	%	n	%	n	%	n	%	n	%	n	%	n	%	n	%	n	%	n	%	n	%	n	%	n
My teacher(s) notices when I am doing a good job and lets me know about it	NO!	7.7	13	5.8	10	9.4	15	8.9	11	7.9	49	7.2	15	12.9	41	11.2	28	10.3	24	10.7	108	4.7	11	6.4	14	13.1	29	10.1	17	8.4	71
	no	14.2	24	28.1	48	23.3	37	22.8	28	22	137	13.9	29	22.3	71	33.5	84	27.8	65	24.6	249	19.1	45	28.3	62	30.3	67	33.1	56	27.2	230
	yes	49.7	84	46.2	79	53.5	85	51.2	63	50	311	44.5	93	46.7	149	40.6	102	50.4	118	45.6	462	41.9	99	51.6	113	44.3	98	44.4	75	45.6	385
	YES!	28.4	48	19.9	34	13.8	22	17.1	21	20.1	125	34.4	72	18.2	58	14.7	37	11.5	27	19.2	194	34.3	81	13.7	30	12.2	27	12.4	21	18.8	159
I feel safe at my school	NO!	3.5	6	7.7	13	10.1	16	9.8	12	7.6	47	7.7	16	8.9	28	9.5	24	5.6	13	8	81	1.7	4	6	13	9.1	20	8.9	15	6.2	52
	no	9.9	17	21.9	37	14.6	23	14.6	18	15.3	95	12.6	26	16.8	53	16.7	42	12.9	30	15	151	7.3	17	10.6	23	16.9	37	12.4	21	11.7	98
	yes	41.9	72	47.9	81	55.7	88	51.2	63	48.9	304	35.3	73	45.6	144	54.4	137	59.7	139	48.9	493	42.7	100	57.1	124	54.8	120	58.6	99	52.8	443
	YES!	44.8	77	22.5	38	19.6	31	24.4	30	28.3	176	44.4	92	28.8	91	19.4	49	21.9	51	28.1	283	48.3	113	26.3	57	19.2	42	20.1	34	29.3	246
The school lets my parents know when I have done something well	NO!	13.1	22	18.7	32	19.7	31	27.6	34	19.2	119	10.7	22	20.4	65	27	67	23.9	56	20.9	210	8.1	19	19.1	41	31.7	70	30.2	51	21.5	181
	no	34.5	58	46.8	80	49	77	35	43	41.7	258	34.1	70	42.6	136	40.7	101	48.3	113	41.7	420	30.9	73	46	99	42.5	94	45	76	40.7	342
	yes	29.8	50	24	41	24.2	38	30.1	37	26.8	166	33.7	69	29.8	95	23.4	58	22.2	52	27.2	274	42.4	100	25.6	55	19.9	44	19.5	33	27.6	232
	YES!	22.6	38	10.5	18	7	11	7.3	9	12.3	76	21.5	44	7.2	23	8.9	22	5.6	13	10.1	102	18.6	44	9.3	20	5.9	13	5.3	9	10.2	86
My teachers praise me when I work hard in school	NO!	13.8	23	15.2	26	10.7	17	10.7	13	12.8	79	15	30	19.1	60	21.1	52	12.4	29	17.2	171	8.7	20	12.4	27	20.4	45	16.7	28	14.3	120
	no	32.3	54	38.6	66	39.6	63	36.1	44	36.7	227	27	54	36.9	116	38.9	96	40.6	95	36.3	361	30	69	42.7	93	42.1	93	37.5	63	38	318
	yes	33.5	56	34.5	59	39.6	63	40.2	49	36.7	227	41.5	83	34.1	107	28.3	70	40.2	94	35.6	354	45.7	105	37.6	82	30.3	67	36.9	62	37.8	316
	YES!	20.4	34	11.7	20	10.1	16	13.1	16	13.9	86	16.5	33	9.9	31	11.7	29	6.8	16	11	109	15.7	36	7.3	16	7.2	16	8.9	15	9.9	83



Family Domain Risk Factor: Family Conflict																															
Question	Response	County 2017										County 2019										County 2021									
		6th		8th		10th		12th		Total		6th		8th		10th		12th		Total		6th		8th		10th		12th		Total	
		%	n	%	n	%	n	%	n	%	n	%	n	%	n	%	n	%	n	%	n	%	n	%	n	%	n	%	n	%	n
People in my family often insult or yell at each other.	NO!	37.3	62	17.4	30	19.9	32	14.8	18	22.9	142	35.6	68	27.4	86	18.8	48	20.5	48	25.2	250	36	85	21	45	19.8	44	15.7	27	23.8	201
	no	27.7	46	37.2	64	36	58	34.4	42	33.8	210	36.1	69	31.8	100	42.4	108	39.7	93	37.2	370	35.6	84	43	92	37.4	83	41.3	71	39.1	330
	yes	21.1	35	29.1	50	28	45	34.4	42	27.7	172	16.8	32	24.2	76	22	56	22.6	53	21.8	217	19.1	45	24.8	53	26.6	59	28.5	49	24.4	206
	YES!	13.9	23	16.3	28	16.1	26	16.4	20	15.6	97	11.5	22	16.6	52	16.9	43	17.1	40	15.8	157	9.3	22	11.2	24	16.2	36	14.5	25	12.7	107
We argue about the same things in my family over and over.	NO!	38	63	21.1	37	17.8	29	16.7	20	23.9	149	37	70	23.7	74	20.4	52	16.5	38	23.7	234	34.9	82	19.5	41	15	33	16.9	29	22.1	185
	no	28.9	48	38.3	67	36.8	60	33.3	40	34.5	215	32.3	61	36.2	113	30.6	78	36.1	83	34	335	34	80	38.6	81	37.3	82	34.9	60	36.2	303
	yes	21.1	35	27.4	48	31.9	52	31.7	38	27.7	173	20.6	39	27.6	86	32.2	82	34.8	80	29.1	287	23.4	55	30.5	64	26.8	59	36	62	28.7	240
	YES!	12	20	13.1	23	13.5	22	18.3	22	13.9	87	10.1	19	12.5	39	16.9	43	12.6	29	13.2	130	7.7	18	11.4	24	20.9	46	12.2	21	13	109
People in my family have serious arguments.	NO!	43	71	30.9	54	27.2	44	23.3	28	31.7	197	41.8	79	32.1	100	26.8	67	24.1	56	30.7	302	41.5	97	29.5	62	22.3	49	22	38	29.4	246
	no	21.8	36	41.7	73	40.1	65	35	42	34.7	216	34.4	65	32.4	101	36.8	92	38.8	90	35.4	348	29.9	70	39	82	39.1	86	37.6	65	36.2	303
	yes	21.2	35	20	35	23.5	38	25.8	31	22.3	139	15.3	29	21.5	67	22.8	57	24.6	57	21.4	210	17.9	42	20.5	43	23.2	51	28.9	50	22.2	186
	YES!	13.9	23	7.4	13	9.3	15	15.8	19	11.3	70	8.5	16	14.1	44	13.6	34	12.5	29	12.5	123	10.7	25	11	23	15.5	34	11.6	20	12.2	102

Family Domain Risk Factor: Family History of Antisocial Behavior																															
Question	Response	County 2017										County 2019										County 2021									
		6th		8th		10th		12th		Total		6th		8th		10th		12th		Total		6th		8th		10th		12th		Total	
		%	n	%	n	%	n	%	n	%	n	%	n	%	n	%	n	%	n	%	n	%	n	%	n	%	n	%	n	%	n
How many of your brothers or sisters ever:																															
Drank beer, wine or hard liquor (for example, vodka, whiskey or gin)?	I don't have any	14.9	25	16.4	29	11	18	10	12	13.4	84	24.2	46	14.2	45	12.5	32	11.5	27	15.1	150	17.2	40	12.2	26	15.5	34	17.2	29	15.5	129
	None	72.6	122	55.4	98	52.1	85	51.7	62	58.4	367	63.7	121	66.5	210	52	133	49.1	115	58.1	579	70.4	164	61.5	131	53.9	118	45	76	58.6	489
	1	8.3	14	16.9	30	19.6	32	18.3	22	15.6	98	6.8	13	8.9	28	20.3	52	20.1	47	14.1	140	5.6	13	14.1	30	14.6	32	21.9	37	13.4	112
	2	3.6	6	9	16	12.9	21	9.2	11	8.6	54	3.7	7	4.7	15	7.8	20	9	21	6.3	63	3.9	9	4.7	10	10	22	7.7	13	6.5	54
	3 or 4	0.6	1	1.1	2	1.8	3	7.5	9	2.4	15	1.1	2	2.8	9	4.3	11	7.3	17	3.9	39	2.6	6	4.7	10	4.6	10	4.1	7	4	33
	5 or more	0	0	1.1	2	2.5	4	3.3	4	1.6	10	0.5	1	2.8	9	3.1	8	3	7	2.5	25	0.4	1	2.8	6	1.4	3	4.1	7	2	17
How many of your brothers or sisters ever:																															
Smoked cigarettes?	I don't have any	13.9	23	17.6	31	12.3	20	9.9	12	13.8	86	23.9	45	15.2	48	11.8	30	12.4	29	15.3	152	17.5	41	12.7	27	16.4	36	18.3	31	16.2	135
	None	75.8	125	55.7	98	58.3	95	59.5	72	62.4	390	64.4	121	66.7	210	57.1	145	58.1	136	61.8	612	74.8	175	68.1	145	64.4	141	49.1	83	65.1	544
	1	6.1	10	19.9	35	20.2	33	15.7	19	15.5	97	8	15	10.2	32	19.3	49	20.1	47	14.4	143	5.1	12	12.7	27	10	22	18.9	32	11.1	93
	2	2.4	4	5.1	9	4.9	8	4.1	5	4.2	26	2.1	4	4.1	13	5.1	13	5.1	12	4.2	42	1.3	3	2.8	6	5.5	12	5.3	9	3.6	30
	3 or 4	1.8	3	0	0	3.7	6	7.4	9	2.9	18	1.1	2	2.5	8	2.8	7	2.6	6	2.3	23	1.3	3	2.3	5	2.7	6	4.7	8	2.6	22
	5 or more	0	0	1.7	3	0.6	1	3.3	4	1.3	8	0.5	1	1.3	4	3.9	10	1.7	4	1.9	19	0	0	1.4	3	0.9	2	3.6	6	1.3	11

### Family Domain Risk Factor: Family History of Antisocial Behavior (continued)

Question	Response	County 2017										County 2019										County 2021										
		6th		8th		10th		12th		Total		6th		8th		10th		12th		Total		6th		8th		10th		12th		Total		
		%	n	%	n	%	n	%	n	%	n	%	n	%	n	%	n	%	n	%	n	%	n	%	n	%	n	%	n	%	n	
How many of your brothers or sisters ever:																																
Used marijuana?	I don't have any	14.5	24	19.7	35	12.9	21	11.7	14	15	94	25.9	49	16.4	52	12.6	32	12	28	16.2	161	18	42	12.7	27	17.4	38	17.2	29	16.3	136	
	None	81.3	135	62.9	112	60.1	98	60.8	73	66.7	418	73	138	72.2	229	60.2	153	55.4	129	65.4	649	79.4	185	71.2	151	62.6	137	50.3	85	67	558	
	1	3	5	10.7	19	16.6	27	10.8	13	10.2	64	0.5	1	7.3	23	18.1	46	18.9	44	11.5	114	0.9	2	9.4	20	11.9	26	15.4	26	8.9	74	
	2	1.2	2	3.9	7	6.1	10	8.3	10	4.6	29	0	0	2.2	7	3.1	8	7.3	17	3.2	32	0.9	2	2.8	6	5.5	12	7.7	13	4	33	
	3 or 4	0	0	1.1	2	3.1	5	7.5	9	2.6	16	0	0	0.9	3	3.9	10	3.9	9	2.2	22	0.9	2	1.4	3	1.8	4	4.7	8	2	17	
	5 or more	0	0	1.7	3	1.2	2	0.8	1	1	6	0.5	1	0.9	3	2	5	2.6	6	1.5	15	0	0	2.4	5	0.9	2	4.7	8	1.8	15	
How many of your brothers or sisters ever:																																
Took a handgun to school?	I don't have any	13.9	23	20.8	37	18.4	30	10	12	16.3	102	25.7	48	16.5	52	15.4	39	15.9	37	17.8	176	18.4	43	15.6	33	18.9	41	21.1	35	18.3	152	
	None	85.5	142	78.7	140	80.4	131	88.3	106	82.8	519	74.3	139	83.5	263	84.3	214	83.7	195	82	811	81.6	191	84	178	79.7	173	77.1	128	80.8	670	
	1	0.6	1	0.6	1	0	0	0.8	1	0.5	3	0	0	0	0	0	0	0	0	0	0	0	0	0.5	1	0.5	1	0	0	0.2	2	
	2	0	0	0	0	0.6	1	0.8	1	0.3	2	0	0	0	0	0	0	0	0	0	0	0	0	0	0	0.5	1	0.6	1	0.2	2	
	3 or 4	0	0	0	0	0	0	0	0	0	0	0	0	0	0	0	0	0	0	0	0	0	0	0	0	0	0	0	0	0	0	0
	5 or more	0	0	0	0	0.6	1	0	0	0.2	1	0	0	0	0	0.4	1	0.4	1	0.2	2	0	0	0	0	0.5	1	1.2	2	0.4	3	
How many of your brothers or sisters ever:																																
Been suspended or expelled from school?	I don't have any	14	23	18	32	16.6	27	10.8	13	15.2	95	22.5	42	15	47	11.9	30	12.4	29	15	148	14.9	35	13.3	28	16.8	36	18.5	31	15.7	130	
	None	72	118	59	105	62	101	63.3	76	64	400	64.2	120	68.2	214	70.8	179	69.1	161	68.3	674	71.1	167	63.3	133	61.7	132	61.9	104	64.8	536	
	1	11.6	19	17.4	31	14.7	24	19.2	23	15.5	97	9.6	18	11.1	35	11.5	29	14.2	33	11.7	115	11.1	26	17.6	37	16.4	35	13.7	23	14.6	121	
	2	1.8	3	2.8	5	2.5	4	2.5	3	2.4	15	1.6	3	3.8	12	3.2	8	2.1	5	2.8	28	2.1	5	4.8	10	1.9	4	2.4	4	2.8	23	
	3 or 4	0.6	1	1.7	3	3.1	5	4.2	5	2.2	14	1.1	2	0.6	2	1.6	4	1.7	4	1.2	12	0.4	1	0	0	2.3	5	1.2	2	1	8	
	5 or more	0	0	1.1	2	1.2	2	0	0	0.6	4	1.1	2	1.3	4	1.2	3	0.4	1	1	10	0.4	1	1	2	0.9	2	2.4	4	1.1	9	
Has anyone in your family ever had a severe alcohol or drug problem?	Yes	19.4	32	36.2	63	49.7	78	43.4	53	36.6	226	21.5	38	36	112	45.4	114	49.8	116	39.1	380	23.1	54	39.9	83	45.8	99	50.9	86	38.9	322	
	No	80.6	133	63.8	111	50.3	79	56.6	69	63.4	392	78.5	139	64	199	54.6	137	50.2	117	60.9	592	76.9	180	60.1	125	54.2	117	49.1	83	61.1	505	
About how many adults (over 21) have you known personally who in the past year have:																																
Gotten drunk or high?	None	58.9	99	34.5	61	28.8	47	17.4	21	36.2	228	66.7	128	46.7	148	36.5	93	26.9	63	43.3	432	61.4	143	35.8	76	34.9	76	25.4	43	40.6	338	
	1	17.3	29	19.2	34	13.5	22	10.7	13	15.6	98	12.5	24	14.8	47	10.6	27	9.8	23	12.1	121	17.6	41	17.5	37	11.9	26	10.7	18	14.7	122	
	2	9.5	16	14.7	26	17.8	29	10.7	13	13.4	84	4.7	9	12.9	41	5.9	15	9.8	23	8.8	88	9.4	22	13.7	29	14.7	32	16	27	13.2	110	
	3 or 4	4.8	8	15.8	28	14.7	24	17.4	21	12.9	81	8.9	17	10.1	32	16.9	43	17.5	41	13.3	133	6	14	13.2	28	12.8	28	13	22	11.1	92	
	5 or more	9.5	16	15.8	28	25.2	41	43.8	53	21.9	138	7.3	14	15.5	49	30.2	77	35.9	84	22.4	224	5.6	13	19.8	42	25.7	56	34.9	59	20.4	170	

**Family Domain Risk Factor: Family History of Antisocial Behavior (continued)**

Question	Response	County 2017										County 2019										County 2021									
		6th		8th		10th		12th		Total		6th		8th		10th		12th		Total		6th		8th		10th		12th		Total	
		%	n	%	n	%	n	%	n	%	n	%	n	%	n	%	n	%	n	%	n	%	n	%	n	%	n	%	n	%	n
About how many adults (over 21) have you known personally who in the past year have:																															
Used marijuana, crack, cocaine, or other drugs?	None	85.5	142	72.5	129	61.9	99	49.6	60	68.8	430	91	171	73.6	231	62.5	160	60.1	140	70.8	702	85	199	72.2	153	62.8	137	45.6	77	67.9	566
	1	7.2	12	9.6	17	9.4	15	11.6	14	9.3	58	4.3	8	14.3	45	12.5	32	8.6	20	10.6	105	9.4	22	12.7	27	13.8	30	17.8	30	13.1	109
	2	3	5	6.7	12	10	16	12.4	15	7.7	48	3.2	6	4.8	15	6.6	17	7.7	18	5.7	56	3	7	7.1	15	8.7	19	13.6	23	7.7	64
	3 or 4	1.8	3	3.4	6	8.8	14	7.4	9	5.1	32	1.1	2	2.5	8	7.4	19	10.3	24	5.3	53	1.7	4	2.8	6	6	13	7.1	12	4.2	35
	5 or more	2.4	4	7.9	14	10	16	19	23	9.1	57	0.5	1	4.8	15	10.9	28	13.3	31	7.6	75	0.9	2	5.2	11	8.7	19	16	27	7.1	59
About how many adults (over 21) have you known personally who in the past year have:																															
Sold or dealt drugs?	None	92.3	156	87.5	154	77.6	125	72.3	86	83.4	521	97.3	181	87	274	79.7	204	75.4	175	84.3	834	93.1	216	92.4	195	80.6	174	76.8	129	86.3	714
	1	4.7	8	4	7	6.8	11	8.4	10	5.8	36	0	0	6.3	20	8.2	21	9.5	22	6.4	63	4.7	11	1.9	4	7.9	17	7.1	12	5.3	44
	2	0.6	1	4	7	5	8	9.2	11	4.3	27	1.6	3	3.2	10	3.9	10	6.9	16	3.9	39	1.3	3	2.8	6	4.2	9	5.4	9	3.3	27
	3 or 4	1.2	2	2.3	4	6.2	10	3.4	4	3.2	20	0.5	1	0.6	2	3.1	8	3.9	9	2	20	0.4	1	2.4	5	3.2	7	3	5	2.2	18
	5 or more	1.2	2	2.3	4	4.3	7	6.7	8	3.4	21	0.5	1	2.9	9	5.1	13	4.3	10	3.3	33	0.4	1	0.5	1	4.2	9	7.7	13	2.9	24
About how many adults (over 21) have you known personally who in the past year have:																															
Done other things that could get them in trouble with the police, like stealing, selling stolen goods, mugging or assaulting others, etc.?	None	86.8	145	81.9	145	77.9	127	66.9	81	79.3	498	92.5	172	82.6	261	80.6	204	78.9	183	83.1	820	90.1	210	85.2	179	82.9	180	81.7	138	85.3	707
	1	7.8	13	11.9	21	8	13	13.2	16	10	63	4.3	8	9.8	31	7.9	20	6.9	16	7.6	75	7.3	17	8.1	17	9.2	20	5.3	9	7.6	63
	2	1.8	3	1.7	3	3.7	6	4.1	5	2.7	17	1.6	3	3.5	11	4.3	11	5.2	12	3.7	37	0.9	2	2.4	5	2.8	6	3.6	6	2.3	19
	3 or 4	1.8	3	1.7	3	7.4	12	5	6	3.8	24	1.1	2	1.6	5	2	5	3	7	1.9	19	0.9	2	2.4	5	2.3	5	3.6	6	2.2	18
	5 or more	1.8	3	2.8	5	3.1	5	10.7	13	4.1	26	0.5	1	2.5	8	5.1	13	6	14	3.6	36	0.9	2	1.9	4	2.8	6	5.9	10	2.7	22

## Family Domain Risk Factor: Parental Attitudes Favorable Toward Antisocial Behavior & Drugs

Question	Response	County 2017										County 2019										County 2021									
		6th		8th		10th		12th		Total		6th		8th		10th		12th		Total		6th		8th		10th		12th		Total	
		%	n	%	n	%	n	%	n	%	n	%	n	%	n	%	n	%	n	%	n	%	n	%	n	%	n	%	n	%	n
How wrong do your parents feel it would be for you to:																															
Pick a fight with someone?	Not Wrong at All	4.8	8	3.4	6	6.2	10	7.6	9	5.3	33	5.3	10	5.4	17	9.5	24	4.7	11	6.3	62	2.6	6	3.3	7	6.5	14	8.2	14	4.9	41
	A Little Bit Wrong	8.9	15	24.7	44	27.3	44	21	25	20.4	128	12.3	23	24.1	76	30.8	78	28.6	67	24.6	244	16.2	38	25.5	54	33.6	73	18.7	32	23.6	197
	Wrong	31	52	33.7	60	38.5	62	33.6	40	34.2	214	29.4	55	30.4	96	32.8	83	34.6	81	31.8	315	36.8	86	39.2	83	35.9	78	44.4	76	38.7	323
	Very wrong	55.4	93	38.2	68	28	45	37.8	45	40.1	251	52.9	99	40.2	127	26.9	68	32.1	75	37.3	369	44.4	104	32.1	68	24	52	28.7	49	32.7	273
How wrong do your parents feel it would be for you to:																															
Steal anything worth more than \$5	Not Wrong at All	2.4	4	1.7	3	5	8	1.7	2	2.7	17	3.8	7	1.6	5	3.6	9	3.8	9	3	30	2.1	5	1.9	4	3.3	7	3.5	6	2.6	22
	A Little Bit Wrong	5.4	9	3.9	7	2.5	4	3.3	4	3.8	24	4.3	8	5.1	16	7.5	19	6.4	15	5.9	58	3.4	8	8.5	18	4.7	10	6.4	11	5.7	47
	Wrong	14.3	24	28.7	51	28	45	22.3	27	23.4	147	8.7	16	22.5	71	27.8	70	26.8	63	22.3	220	21.5	50	28.8	61	37.2	80	28.7	49	28.9	240
	Very wrong	78	131	65.7	117	64.6	104	72.7	88	70.1	440	83.2	153	70.8	223	61.1	154	63	148	68.8	678	73	170	60.8	129	54.9	118	61.4	105	62.8	522
How wrong do your parents feel it would be for you to:																															
Draw graffiti, or write things or draw pictures on buildings or other property (without the owner's permission)?	Not Wrong at All	2.9	5	2.8	5	5.6	9	3.3	4	3.7	23	4.3	8	1.9	6	4	10	5.1	12	3.7	36	2.1	5	2.8	6	4.7	10	2.4	4	3	25
	A Little Bit Wrong	2.4	4	7.3	13	6.8	11	10	12	6.4	40	1.1	2	8	25	7.5	19	6.4	15	6.2	61	3	7	4.7	10	7	15	7.1	12	5.3	44
	Wrong	8.2	14	21.9	39	31.7	51	18.3	22	20	126	10.3	19	21	66	32.4	82	31.5	74	24.4	241	14.1	33	28	59	30.7	66	25.9	44	24.3	202
	Very wrong	86.5	147	68	121	55.9	90	68.3	82	70	440	84.2	155	69.1	217	56.1	142	57	134	65.7	648	80.8	189	64.5	136	57.7	124	64.7	110	67.3	559
How wrong do your parents feel it would be for you to:																															
Drink beer, wine or hard liquor (for example, vodka, whiskey, or gin) regularly?	Not Wrong at All	0.6	1	3.4	6	6.3	10	4.1	5	3.5	22	4.8	9	3.5	11	5.9	15	6	14	5	49	2.2	5	2.8	6	3.7	8	7.6	13	3.9	32
	A Little Bit Wrong	2.9	5	7.3	13	10.6	17	9.9	12	7.5	47	0.5	1	5.7	18	12.6	32	14.1	33	8.5	84	0.9	2	6.2	13	12.4	27	12.4	21	7.6	63
	Wrong	8.8	15	21.5	38	28.7	46	32.2	39	22	138	6.5	12	17.8	56	27.3	69	29.5	69	20.9	206	10.8	25	16.6	35	26.3	57	25.3	43	19.3	160
	Very wrong	87.6	149	67.8	120	54.4	87	53.7	65	67	421	88.2	164	72.9	229	54.2	137	50.4	118	65.7	648	86.2	200	74.4	157	57.6	125	54.7	93	69.3	575
How wrong do your parents feel it would be for you to:																															
Smoke cigarettes?	Not Wrong at All	0.6	1	2.8	5	6.3	10	5	6	3.5	22	3.8	7	2.9	9	4.4	11	6	14	4.2	41	1.7	4	1.4	3	4.2	9	4.7	8	2.9	24
	A Little Bit Wrong	1.2	2	2.8	5	3.1	5	6.6	8	3.2	20	0.5	1	1.9	6	5.2	13	8.2	19	4	39	1.3	3	2.4	5	1.4	3	6.5	11	2.7	22
	Wrong	7.7	13	13.6	24	15.6	25	23.1	28	14.4	90	7	13	12.4	39	20.6	52	18.5	43	14.9	147	6.9	16	17.5	37	19.9	43	20.6	35	15.8	131
	Very wrong	90.5	153	80.8	143	75	120	65.3	79	78.9	495	88.7	165	82.8	260	69.8	176	67.4	157	77	758	90.1	209	78.7	166	74.5	161	68.2	116	78.6	652
How wrong do your parents feel it would be for you to:																															
Use marijuana	Not Wrong at All	0.6	1	3.9	7	8.1	13	6.6	8	4.6	29	4.4	8	3.8	12	11	28	9.1	21	7	69	2.2	5	3.3	7	6	13	11.2	19	5.3	44
	A Little Bit Wrong	0.6	1	4.5	8	8.1	13	11.6	14	5.7	36	0.6	1	3.5	11	11	28	14.3	33	7.4	73	0	0	3.3	7	11.1	24	15.3	26	6.9	57
	Wrong	2.4	4	11.2	20	17.4	28	21.5	26	12.4	78	1.7	3	9.2	29	17.3	44	23.8	55	13.4	131	4.3	10	14.8	31	18.1	39	21.8	37	14.1	117
	Very wrong	96.5	164	80.3	143	66.5	107	60.3	73	77.3	487	93.4	169	83.4	262	60.6	154	52.8	122	72.1	707	93.5	217	78.5	164	64.8	140	51.8	88	73.6	609



**Family Domain Risk Factor: Parental Attitudes Favorable Toward Antisocial Behavior & Drugs (continued)**

Question	Response	County 2017										County 2019										County 2021									
		6th		8th		10th		12th		Total		6th		8th		10th		12th		Total		6th		8th		10th		12th		Total	
		%	n	%	n	%	n	%	n	%	n	%	n	%	n	%	n	%	n	%	n	%	n	%	n	%	n	%	n	%	n
How wrong do your parents feel it would be for you to:																															
Have one or two drinks of alcoholic beverage such as beer, wine, or hard liquor (vodka, whiskey, gin, or rum) nearly every day?	Not at all wrong	2.9	5	3.2	6	6.1	10	7	9	4.6	30	4.5	12	3.8	13	6.3	17	5.9	15	5	57	6.5	16	2.6	6	4.8	11	8.7	16	5.5	49
	A little bit wrong	2.9	5	5.3	10	10.9	18	10.9	14	7.1	47	1.5	4	6.7	23	9.7	26	13.4	34	7.7	87	2.9	7	4.8	11	11	25	13	24	7.6	67
	Wrong	9.1	16	21.6	41	30.9	51	26.4	34	21.5	142	12.3	33	20.5	70	26.1	70	27.6	70	21.5	243	9	22	20.3	46	22	50	22.3	41	18	159
	Very wrong	85.1	149	70	133	52.1	86	55.8	72	66.8	440	81.7	219	68.9	235	57.8	155	53.1	135	65.8	744	81.6	200	72.2	164	62.1	141	56	103	68.9	608
How wrong do your parents feel it would be for you to:																															
Use prescription drugs not prescribed to you?	Not at all wrong	1.8	3	2.7	5	4.3	7	2.3	3	2.8	18	4.2	11	2.7	9	3.4	9	2	5	3	34	7.1	17	3.1	7	3.5	8	2.7	5	4.2	37
	A little bit wrong	3.5	6	1.6	3	4.3	7	0.8	1	2.6	17	1.9	5	3.3	11	3	8	4.3	11	3.1	35	1.3	3	4.9	11	3.1	7	2.7	5	3	26
	Wrong	4.1	7	13.4	25	20.9	34	10.9	14	12.3	80	5	13	9.2	31	13.5	36	12.6	32	10	112	7.9	19	9.8	22	10.2	23	15.8	29	10.7	93
	Very wrong	90.6	154	82.4	154	70.6	115	86	111	82.3	534	88.8	231	84.9	287	80.1	213	81	205	83.8	936	83.8	201	82.1	184	83.2	188	78.7	144	82.1	717

**Family Domain Risk Factor: Poor Family Management**

Question	Response	County 2017										County 2019										County 2021									
		6th		8th		10th		12th		Total		6th		8th		10th		12th		Total		6th		8th		10th		12th		Total	
		%	n	%	n	%	n	%	n	%	n	%	n	%	n	%	n	%	n	%	n	%	n	%	n	%	n	%	n	%	n
When I am not at home, one of my parents knows where I am and who I am with.	NO!	1.2	2	0.6	1	3.7	6	2.5	3	1.9	12	2.6	5	2.2	7	3.1	8	3	7	2.7	27	1.7	4	1.4	3	3.6	8	3.4	6	2.5	21
	no	4.1	7	3.9	7	6.1	10	9	11	5.5	35	2.6	5	3.8	12	6.3	16	7.2	17	5	50	3.8	9	2.8	6	4.1	9	7.5	13	4.4	37
	yes	22.8	39	33.5	60	47.9	78	51.6	63	37.8	240	18.3	35	33	105	43.1	110	47.2	111	36.1	361	24.2	57	35	75	43.7	97	50.6	88	37.5	317
	YES!	71.9	123	62	111	42.3	69	36.9	45	54.8	348	76.4	146	61	194	47.5	121	42.6	100	56.2	561	70.3	166	60.7	130	48.6	108	38.5	67	55.7	471
If you skipped school, would you be caught by your parents?	NO!	3	5	3.4	6	4.3	7	5.7	7	4	25	3.1	6	3.1	10	7.5	19	3.4	8	4.3	43	1.3	3	2.3	5	4.9	11	4.1	7	3.1	26
	no	4.2	7	9.7	17	11.7	19	12.3	15	9.3	58	4.2	8	5.6	18	9.4	24	15.7	37	8.7	87	4.2	10	7	15	6.7	15	11	19	7	59
	yes	24.6	41	27.8	49	32.1	52	42.6	52	30.9	194	18.3	35	27.6	88	29.8	76	39.1	92	29.1	291	25	59	29.9	64	33.2	74	47.7	82	33	279
	YES!	68.3	114	59.1	104	51.9	84	39.3	48	55.8	350	74.3	142	63.6	203	53.3	136	41.7	98	57.9	579	69.5	164	60.7	130	55.2	123	37.2	64	56.9	481
My parents ask if I've gotten my homework done.	NO!	1.8	3	2.8	5	4.9	8	13.1	16	5.1	32	2.6	5	3.5	11	10.9	28	17.4	41	8.5	85	1.3	3	6.1	13	10.4	23	12.1	21	7.1	60
	no	4.7	8	15.3	27	17.9	29	27	33	15.4	97	4.1	8	11.1	35	16.4	42	20.4	48	13.3	133	3.8	9	8.4	18	15.8	35	23	40	12	102
	yes	22.5	38	31.1	55	41.4	67	34.4	42	32.1	202	18.1	35	31.4	99	35.9	92	40	94	32	320	24.5	58	40.7	87	37.4	83	37.4	65	34.6	293
	YES!	71	120	50.8	90	35.8	58	25.4	31	47.5	299	75.1	145	54	170	36.7	94	22.1	52	46.1	461	70.5	167	44.9	96	36.5	81	27.6	48	46.3	392
Would your parents know if you did not come home on time?	NO!	2.4	4	5.6	10	4.9	8	4.1	5	4.3	27	3.7	7	3.8	12	5.1	13	6.8	16	4.8	48	0.4	1	2.3	5	4.5	10	3.5	6	2.6	22
	no	4.2	7	11.9	21	12.3	20	20.5	25	11.6	73	7.9	15	10.1	32	9.8	25	14.9	35	10.7	107	5.1	12	5.1	11	9	20	12.1	21	7.6	64
	yes	32.3	54	32.2	57	44.2	72	41.8	51	37.2	234	20.9	40	34	108	40.4	103	43.8	103	35.4	354	28.8	68	41.1	88	43	96	45.7	79	39.1	331
	YES!	61.1	102	50.3	89	38.7	63	33.6	41	46.9	295	67.5	129	52.2	166	44.7	114	34.5	81	49	490	65.7	155	51.4	110	43.5	97	38.7	67	50.7	429

**Family Domain Risk Factor: Poor Family Management (continued)**

Question	Response	County 2017										County 2019										County 2021									
		6th		8th		10th		12th		Total		6th		8th		10th		12th		Total		6th		8th		10th		12th		Total	
		%	n	%	n	%	n	%	n	%	n	%	n	%	n	%	n	%	n	%	n	%	n	%	n	%	n	%	n	%	n
The rules in my family are clear.	NO!	2.4	4	4	7	4.3	7	4.1	5	3.7	23	5.3	10	4.1	13	4.3	11	6.8	16	5	50	2.1	5	4.7	10	5.9	13	5.8	10	4.5	38
	no	6	10	7.4	13	12.4	20	13.1	16	9.4	59	3.2	6	12	38	12.8	33	13.2	31	10.8	108	8.2	19	12.2	26	11.4	25	15.1	26	11.5	96
	yes	36.1	60	43.8	77	47.8	77	51.6	63	44.3	277	32.6	62	38.9	123	43.6	112	44.7	105	40.3	402	35.6	83	38.5	82	45.5	100	47.1	81	41.3	346
	YES!	55.4	92	44.9	79	35.4	57	31.1	38	42.6	266	58.9	112	44.9	142	39.3	101	35.3	83	43.9	438	54.1	126	44.6	95	37.3	82	32	55	42.7	358
If you carried a handgun without your parents' permission, would you be caught by them?	NO!	1.2	2	4.5	8	6.8	11	4.2	5	4.2	26	6.2	12	3.5	11	7.1	18	5.6	13	5.4	54	3	7	2.8	6	4.5	10	4.7	8	3.7	31
	no	4.8	8	7.4	13	7.4	12	20	24	9.1	57	2.1	4	6	19	10.6	27	9.9	23	7.3	73	2.6	6	6.1	13	12.7	28	15.2	26	8.7	73
	yes	15.1	25	23.9	42	25.3	41	20.8	25	21.3	133	13	25	25	79	27.8	71	30.6	71	24.7	246	14.5	34	24.8	53	25.3	56	32.7	56	23.7	199
	YES!	78.9	131	64.2	113	60.5	98	55	66	65.4	408	78.8	152	65.5	207	54.5	139	53.9	125	62.6	623	79.9	187	66.4	142	57.5	127	47.4	81	63.9	537
If you drank some beer, wine, or hard liquor (such as vodka, whiskey, gin, or rum) without your parents' permission, would you be caught by them?	NO!	2.4	4	5.2	9	11	18	14.9	18	7.9	49	5.2	10	7.3	23	12.7	32	13.7	32	9.8	97	3	7	5.6	12	8.6	19	10.5	18	6.7	56
	no	4.8	8	18.5	32	29.4	48	33.9	41	20.7	129	4.7	9	14.7	46	25	63	30.9	72	19.2	190	5.6	13	17.4	37	25.3	56	35.7	61	19.9	167
	yes	19.9	33	34.1	59	29.4	48	22.3	27	26.8	167	8.8	17	24.9	78	32.1	81	26.6	62	24	238	15.8	37	24.9	53	34.4	76	28.7	49	25.6	215
	YES!	72.9	121	42.2	73	30.1	49	28.9	35	44.6	278	81.3	157	53	166	30.2	76	28.8	67	47	466	75.6	177	52.1	111	31.7	70	25.1	43	47.8	401
My family has clear rules about alcohol and drug use.	NO!	1.8	3	2.8	5	3.1	5	5	6	3	19	3.7	7	5.1	16	6.7	17	4.7	11	5.1	51	3.9	9	2.8	6	3.7	8	8.8	15	4.6	38
	no	4.8	8	10.2	18	12.3	20	12.4	15	9.7	61	4.2	8	7.7	24	12.6	32	16.3	38	10.3	102	5.2	12	9.4	20	11	24	12.3	21	9.2	77
	yes	18.1	30	33.5	59	43.6	71	43.8	53	34	213	11.5	22	29.4	92	34.3	87	42.5	99	30.3	300	17.2	40	29.7	63	38.4	84	41.5	71	30.9	258
	YES!	75.3	125	53.4	94	41.1	67	38.8	47	53.2	333	80.6	154	57.8	181	46.5	118	36.5	85	54.3	538	73.8	172	58	123	47	103	37.4	64	55.3	462

Family Domain Protective Factor: Family Attachment																															
Question	Response	County 2017										County 2019										County 2021									
		6th		8th		10th		12th		Total		6th		8th		10th		12th		Total		6th		8th		10th		12th		Total	
		%	n	%	n	%	n	%	n	%	n	%	n	%	n	%	n	%	n	%	n	%	n	%	n	%	n	%	n	%	n
Do you feel very close to your mother?	NO!	6.5	11	9	16	11.7	19	9.9	12	9.2	58	6.1	12	9.4	30	10.5	27	13.3	31	9.9	100	5.9	14	9.3	20	13.1	29	9.2	16	9.3	79
	no	4.7	8	5.1	9	11	18	13.2	16	8.1	51	6.1	12	13.5	43	13.6	35	14.2	33	12.2	123	5.9	14	11.6	25	15.3	34	12.6	22	11.2	95
	yes	17.1	29	28.1	50	30.1	49	30.6	37	26.1	165	17.2	34	25.4	81	29.6	76	34.3	80	26.9	271	18.9	45	31.2	67	29.7	66	34.5	60	28	238
	YES!	71.8	122	57.9	103	47.2	77	46.3	56	56.6	358	70.7	140	51.7	165	46.3	119	38.2	89	50.9	513	69.3	165	47.9	103	41.9	93	43.7	76	51.5	437
Do you feel very close to your father?	NO!	8.4	14	10.2	18	19.1	31	9.2	11	11.9	74	9.8	19	14	44	19	48	20.9	49	16.1	160	9.7	23	16.9	36	22.3	49	14.9	26	15.9	134
	no	10.2	17	15.3	27	19.8	32	17.6	21	15.6	97	5.7	11	13	41	16.3	41	18.3	43	13.7	136	6.8	16	17.8	38	14.5	32	16.1	28	13.5	114
	yes	18.7	31	35.2	62	24.7	40	39.5	47	28.9	180	23.2	45	26	82	28.2	71	32.3	76	27.5	274	25.8	61	23.5	50	32.3	71	39.1	68	29.7	250
	YES!	62.7	104	39.2	69	36.4	59	33.6	40	43.7	272	61.3	119	47	148	36.5	92	28.5	67	42.8	426	57.6	136	41.8	89	30.9	68	29.9	52	40.9	345
Do you share your thoughts and feelings with your mother?	NO!	10.7	18	14	25	12.9	21	17.5	21	13.5	85	6.2	12	14.4	46	14	36	15.9	37	13	131	10.2	24	12.2	26	19.4	43	12.2	21	13.5	114
	no	15.5	26	25.7	46	22.7	37	23.3	28	21.7	137	14.9	29	25.3	81	26.5	68	24	56	23.3	234	16.6	39	21.1	45	23.4	52	23.8	41	21	177
	yes	30.4	51	20.1	36	35.6	58	36.7	44	30	189	30.4	59	31.3	100	31.9	82	39.9	93	33.3	334	28.9	68	37.1	79	35.1	78	35.5	61	34	286
	YES!	43.5	73	40.2	72	28.8	47	22.5	27	34.8	219	48.5	94	29.1	93	27.6	71	20.2	47	30.4	305	44.3	104	29.6	63	22.1	49	28.5	49	31.5	265
Do you share your thoughts and feelings with your father?	NO!	18.1	29	17.7	31	23.5	38	25.2	29	20.8	127	13.4	26	19.1	61	26.5	67	26.7	62	21.6	216	15.2	36	22.9	49	29.5	65	21.8	37	22.2	187
	no	20.6	33	34.9	61	30.9	50	29.6	34	29.1	178	22.7	44	28.4	91	31.2	79	28.9	67	28.1	281	22.8	54	26.6	57	27.3	60	34.1	58	27.2	229
	yes	27.5	44	29.1	51	24.7	40	29.6	34	27.6	169	26.8	52	30.6	98	26.9	68	31.9	74	29.2	292	28.7	68	28.5	61	27.3	60	27.6	47	28.1	236
	YES!	33.8	54	18.3	32	21	34	15.7	18	22.5	138	37.1	72	21.9	70	15.4	39	12.5	29	21	210	33.3	79	22	47	15.9	35	16.5	28	22.5	189

Family Domain Protective Factor: Opportunities for Prosocial Involvement																															
Question	Response	County 2017										County 2019										County 2021									
		6th		8th		10th		12th		Total		6th		8th		10th		12th		Total		6th		8th		10th		12th		Total	
		%	n	%	n	%	n	%	n	%	n	%	n	%	n	%	n	%	n	%	n	%	n	%	n	%	n	%	n	%	n
My parents ask me what I think before most family decisions affecting me are made	NO!	14.2	24	8.5	15	8.8	14	11.5	14	10.7	67	11.5	22	18.5	59	13.8	35	17	40	15.6	156	9.9	23	14	30	15.4	34	16.6	29	13.8	116
	no	18.9	32	20.3	36	29.4	47	25.4	31	23.2	146	18.8	36	19.4	62	26.1	66	26.8	63	22.7	227	26.7	62	31.3	67	24.4	54	30.3	53	28	236
	yes	32.5	55	50.8	90	41.3	66	45.9	56	42.5	267	35.1	67	39.8	127	39.1	99	40	94	38.8	387	39.2	91	34.6	74	42.5	94	35.4	62	38.1	321
	YES!	34.3	58	20.3	36	20.6	33	17.2	21	23.6	148	34.6	66	22.3	71	20.9	53	16.2	38	22.8	228	24.1	56	20.1	43	17.6	39	17.7	31	20.1	169
If I had a personal problem, I could ask my mom or dad for help	NO!	3.5	6	7.4	13	7.4	12	9.8	12	6.8	43	4.7	9	12.5	40	12.9	33	12.4	29	11.1	111	5.1	12	8.3	18	13.7	30	12	21	9.6	81
	no	5.3	9	11.4	20	12.9	21	12.3	15	10.3	65	8.8	17	15	48	10.2	26	12.4	29	12	120	8	19	13.8	30	16	35	12.6	22	12.5	106
	yes	32.4	55	39.8	70	41.7	68	43.4	53	39	246	33.7	65	32.8	105	46.3	118	46.6	109	39.6	397	34.2	81	37.8	82	42.5	93	46.3	81	39.7	337
	YES!	58.8	100	41.5	73	38	62	34.4	42	43.9	277	52.8	102	39.7	127	30.6	78	28.6	67	37.3	374	52.7	125	40.1	87	27.9	61	29.1	51	38.2	324
My parents give me lots of chances to do fun things with them	NO!	7.9	13	5.6	10	9.8	16	9.1	11	8	50	6.2	12	11.3	36	8.7	22	13.4	31	10.1	101	3.4	8	5.5	12	11.5	25	12.1	21	7.8	66
	no	9.7	16	17.4	31	17.8	29	18.2	22	15.6	98	13.5	26	12.5	40	15.7	40	16.4	38	14.4	144	11.8	28	15.7	34	17	37	21.8	38	16.2	137
	yes	31.5	52	43.3	77	42.9	70	48.8	59	41.1	258	31.1	60	38.1	122	40.9	104	46.1	107	39.3	393	37.1	88	41	89	42.2	92	39.7	69	40	338
	YES!	50.9	84	33.7	60	29.4	48	24	29	35.2	221	49.2	95	38.1	122	34.6	88	24.1	56	36.1	361	47.7	113	37.8	82	29.4	64	26.4	46	36.1	305

## Family Domain Protective Factor: Rewards for Prosocial Involvement

Question	Response	County 2017										County 2019										County 2021									
		6th		8th		10th		12th		Total		6th		8th		10th		12th		Total		6th		8th		10th		12th		Total	
		%	n	%	n	%	n	%	n	%	n	%	n	%	n	%	n	%	n	%	n	%	n	%	n	%	n	%	n	%	n
My parents notice when I am doing a good job and let me know about it	Never or Almost Never	10.2	17	5.6	10	11.2	18	14	17	9.9	62	9.6	19	13.4	43	12.5	32	15.3	36	12.9	130	6.3	15	11	24	15.7	35	13.9	24	11.5	98
	Sometimes	20.4	34	31.8	57	31.1	50	24	29	27.1	170	25.8	51	27.1	87	34	87	37.9	89	31.1	314	21.8	52	32.6	71	36.3	81	35.8	62	31.2	266
	Often	26.9	45	31.8	57	31.1	50	36.4	44	31.2	196	22.7	45	29.3	94	26.2	67	28.5	67	27	273	32.8	78	28.4	62	24.2	54	29.5	51	28.8	245
	All the time	42.5	71	30.7	55	26.7	43	25.6	31	31.8	200	41.9	83	30.2	97	27.3	70	18.3	43	29	293	39.1	93	28	61	23.8	53	20.8	36	28.5	243
How often do your parents tell you they're proud of you for something you've done?	Never or Almost Never	12.4	21	6.7	12	10.6	17	15	18	10.8	68	6.7	13	13.7	44	13.6	35	17	40	13.1	132	7.2	17	14.3	31	21.1	47	20.1	35	15.3	130
	Sometimes	14.8	25	29.1	52	34.2	55	24.2	29	25.6	161	24.6	48	25.8	83	33.5	86	37.9	89	30.3	306	23.2	55	32.3	70	32.3	72	29.9	52	29.3	249
	Often	29.6	50	35.8	64	28.6	46	39.2	47	32.9	207	26.7	52	29.5	95	30	77	26.4	62	28.3	286	32.9	78	26.7	58	26.9	60	29.9	52	29.1	248
	All the time	43.2	73	28.5	51	26.7	43	21.7	26	30.7	193	42.1	82	31.1	100	23	59	18.7	44	28.2	285	36.7	87	26.7	58	19.7	44	20.1	35	26.3	224
Do you enjoy spending time with your mother?	NO!	2.4	4	7.3	13	9.8	16	9.2	11	7	44	4.1	8	6.9	22	8.2	21	9.1	21	7.2	72	2.5	6	7.4	16	9.9	22	6.9	12	6.6	56
	no	5.4	9	4.5	8	6.7	11	8.4	10	6	38	1.5	3	5.3	17	6.6	17	6.5	15	5.2	52	3.8	9	5.1	11	6.8	15	8.1	14	5.8	49
	yes	22	37	31.8	57	36.8	60	47.1	56	33.4	210	16.9	33	34.4	110	44.1	113	49.6	115	37	371	24.9	59	37.7	81	44.6	99	43.9	76	37.2	315
	YES!	70.2	118	56.4	101	46.6	76	35.3	42	53.6	337	77.4	151	53.4	171	41	105	34.9	81	50.6	508	68.8	163	49.8	107	38.7	86	41	71	50.4	427
Do you enjoy spending time with your father?	NO!	7.3	12	7.3	13	13	21	11.3	13	9.5	59	7.7	15	9.1	29	12.3	31	17.6	41	11.6	116	5.1	12	9.4	20	14.5	32	11	19	9.9	83
	no	3	5	9	16	10.6	17	8.7	10	7.8	48	4.6	9	6	19	9.1	23	9	21	7.2	72	3	7	6.6	14	13.6	30	6.9	12	7.5	63
	yes	21.2	35	32.2	57	36.6	59	45.2	52	32.8	203	13.8	27	30.9	98	38.7	98	44.2	103	32.7	326	23.3	55	35.2	75	37.7	83	46.8	81	34.9	294
	YES!	68.5	113	51.4	91	39.8	64	34.8	40	49.8	308	73.8	144	53.9	171	39.9	101	29.2	68	48.5	484	68.6	162	48.8	104	34.1	75	35.3	61	47.7	402



## Peer-Individual Risk Factor: Attitudes Favorable Toward Antisocial Behavior and Drug Use

Question	Response	County 2017										County 2019										County 2021									
		6th		8th		10th		12th		Total		6th		8th		10th		12th		Total		6th		8th		10th		12th		Total	
		%	n	%	n	%	n	%	n	%	n	%	n	%	n	%	n	%	n	%	n	%	n	%	n	%	n	%	n	%	n
How wrong do you think it is for someone your age to stay away from school all day when their parents think they are at school?	Not Wrong at All	1.8	3	2.8	5	13	21	8	10	6.2	39	3.7	7	6.9	22	7.3	18	7.6	18	6.5	65	2.6	6	3.7	8	5.1	11	9.4	16	4.9	41
	A Little Bit Wrong	4.7	8	16.9	30	19.3	31	18.4	23	14.5	92	8.9	17	15.4	49	23.8	59	28.6	68	19.4	193	7.5	17	16.6	36	26.2	56	29.8	51	19.3	160
	Wrong	22.5	38	37.1	66	32.9	53	44.8	56	33.6	213	24.1	46	33.6	107	37.9	94	36.1	86	33.5	333	28.9	66	39.2	85	33.2	71	32.2	55	33.4	277
	Very wrong	71	120	43.3	77	34.8	56	28.8	36	45.7	289	63.4	121	44	140	31	77	27.7	66	40.6	404	61	139	40.6	88	35.5	76	28.7	49	42.4	352
How wrong do you think it is for someone your age to take a handgun to school?	Not Wrong at All	0.6	1	2.2	4	7.5	12	0.8	1	2.8	18	2.1	4	2.5	8	4.4	11	3	7	3	30	2.2	5	0.5	1	2.3	5	2.3	4	1.8	15
	A Little Bit Wrong	1.2	2	0.6	1	0	0	1.6	2	0.8	5	1	2	1.9	6	0.4	1	2.1	5	1.4	14	0.4	1	0.5	1	0.5	1	4.1	7	1.2	10
	Wrong	2.4	4	7.2	13	8.7	14	10.4	13	6.9	44	1.6	3	2.5	8	6.7	17	2.5	6	3.4	34	3.5	8	4.6	10	7	15	5.8	10	5.2	43
	Very wrong	95.8	161	90	162	83.9	135	87.2	109	89.4	567	95.3	183	93.1	297	88.5	223	92.4	219	92.2	922	93.8	213	94.4	204	90.2	193	87.7	150	91.8	760
How wrong do you think it is for someone your age to steal anything worth more than \$5?	Not Wrong at All	1.8	3	2.8	5	8.8	14	3.2	4	4.1	26	2.1	4	4.4	14	6	15	8	19	5.2	52	2.6	6	2.3	5	5.6	12	5.3	9	3.9	32
	A Little Bit Wrong	7.7	13	12.3	22	15.6	25	7.3	9	10.9	69	6.3	12	11	35	13.9	35	11	26	10.8	108	7	16	12.5	27	19.5	42	14.6	25	13.3	110
	Wrong	25.6	43	33	59	28.1	45	29	36	29	183	22	42	32.5	103	36.7	92	31.6	75	31.3	312	23.8	54	37.5	81	29.3	63	35.7	61	31.2	259
	Very wrong	64.9	109	52	93	47.5	76	60.5	75	55.9	353	69.6	133	52.1	165	43.4	109	49.4	117	52.6	524	66.5	151	47.7	103	45.6	98	44.4	76	51.6	428
How wrong do you think it is for someone your age to pick a fight with someone?	Not Wrong at All	4.2	7	5.6	10	15.5	25	5.6	7	7.8	49	5.8	11	10	32	9.6	24	8.4	20	8.7	87	4.4	10	6.9	15	12.1	26	8.8	15	8	66
	A Little Bit Wrong	12.5	21	20.8	37	25.5	41	25	31	20.6	130	13.1	25	21.9	70	26.5	66	24.9	59	22.1	220	12.7	29	22.2	48	29.9	64	24.6	42	22.1	183
	Wrong	27.4	46	36.5	65	32.9	53	35.5	44	33	208	27.2	52	31.3	100	35.7	89	36.7	87	32.9	328	37.7	86	39.8	86	26.2	56	35.7	61	34.9	289
	Very wrong	56	94	37.1	66	26.1	42	33.9	42	38.7	244	53.9	103	36.7	117	28.1	70	30	71	36.2	361	45.2	103	31	67	31.8	68	31	53	35.1	291
How wrong do you think it is for someone your age to attack someone with the idea of seriously hurting them?	Not Wrong at All	1.2	2	3.3	6	8.8	14	3.2	4	4.1	26	4.2	8	3.5	11	6.3	16	6	14	4.9	49	3.1	7	2.8	6	5.1	11	4.1	7	3.7	31
	A Little Bit Wrong	1.8	3	5	9	8.1	13	5.6	7	5.1	32	0	0	6.3	20	8.3	21	7.2	17	5.8	58	4.4	10	6.5	14	8.4	18	8.8	15	6.9	57
	Wrong	13.1	22	23.8	43	27.5	44	22.6	28	21.6	137	10	19	21.5	68	23.8	60	21.7	51	19.9	198	14.9	34	21.2	46	25.2	54	22.2	38	20.7	172
	Very wrong	83.9	141	68	123	55.6	89	68.5	85	69.2	438	85.8	163	68.8	218	61.5	155	65.1	153	69.3	689	77.6	177	69.6	151	61.2	131	64.9	111	68.7	570
How wrong do you think it is for someone your age to drink beer, wine, or hard liquor (for example, vodka, whiskey, gin, or rum) regularly?	Not Wrong at All	1.2	2	2.8	5	12.4	20	8	10	5.8	37	2.6	5	6	19	8	20	15.5	37	8.1	81	2.6	6	3.7	8	7.9	17	5.3	9	4.8	40
	A Little Bit Wrong	4.8	8	12.8	23	21.7	35	15.2	19	13.4	85	2.1	4	12	38	18	45	17.2	41	12.9	128	1.3	3	8.8	19	15.9	34	27.6	47	12.4	103
	Wrong	10.1	17	22.9	41	25.5	41	35.2	44	22.6	143	8.9	17	21.5	68	34.4	86	28.6	68	24	239	13.2	30	18	39	32.7	70	31.8	54	23.3	193
	Very wrong	83.9	141	61.5	110	40.4	65	41.6	52	58.1	368	86.3	164	60.6	192	39.6	99	38.7	92	55	547	82.9	189	69.6	151	43.5	93	35.3	60	59.5	493
How wrong do you think it is for someone your age to smoke cigarettes?	Not Wrong at All	1.2	2	3.4	6	11.3	18	9.7	12	6	38	2.1	4	4.1	13	6	15	16	38	7	70	2.2	5	2.8	6	6.1	13	7	12	4.3	36
	A Little Bit Wrong	2.4	4	6.2	11	13.2	21	16.9	21	9.1	57	3.2	6	11	35	13.5	34	12.2	29	10.4	104	0.9	2	6.5	14	11.7	25	17	29	8.5	70
	Wrong	14.3	24	28.1	50	24.5	39	25.8	32	23.1	145	6.9	13	18.2	58	30.7	77	23.6	56	20.5	204	13.2	30	20.7	45	29.6	63	26.9	46	22.2	184
	Very wrong	82.1	138	62.4	111	50.9	81	47.6	59	61.8	389	87.8	166	66.8	213	49.8	125	48.1	114	62	618	83.7	190	70	152	52.6	112	49.1	84	65	538
How wrong do you think it is for someone your age to use LSD, cocaine, amphetamines or another illegal drug?	Not Wrong at All	0.6	1	2.2	4	6.9	11	4	5	3.3	21	2.1	4	3.4	11	3.2	8	6.3	15	3.8	38	1.8	4	1.4	3	3.7	8	3.5	6	2.5	21
	A Little Bit Wrong	0.6	1	2.8	5	7.5	12	4	5	3.6	23	0	0	4.1	13	3.6	9	6.3	15	3.7	37	0.9	2	0.9	2	5.6	12	5.3	9	3	25
	Wrong	1.2	2	11.7	21	16.3	26	20	25	11.7	74	2.1	4	10.3	33	17.7	44	14.3	34	11.6	115	4	9	8.8	19	15.4	33	17.5	30	11	91
	Very wrong	97.6	165	83.2	149	69.4	111	72	90	81.4	515	95.7	179	82.1	262	75.5	188	73	173	80.8	802	93.4	212	88.9	192	75.2	161	73.7	126	83.5	691

**Peer-Individual Risk Factor: Attitudes Favorable Toward Antisocial Behavior and Drug Use (continued)**

Question	Response	County 2017										County 2019										County 2021									
		6th		8th		10th		12th		Total		6th		8th		10th		12th		Total		6th		8th		10th		12th		Total	
		%	n	%	n	%	n	%	n	%	n	%	n	%	n	%	n	%	n	%	n	%	n	%	n	%	n	%	n	%	n
How wrong do you think it is for someone your age to use marijuana?	Not Wrong at All	1.8	3	9.4	17	23.1	37	21.1	26	13.1	83	2.1	4	8.2	26	21.2	53	31.4	74	15.8	157	2.2	5	7	15	21.9	47	32.2	55	14.8	122
	A Little Bit Wrong	0.6	1	10	18	20	32	22	27	12.3	78	1.1	2	8.5	27	21.2	53	21.6	51	13.4	133	0	0	8	17	13.5	29	24	41	10.5	87
	Wrong	7.7	13	20.6	37	20	32	22	27	17.2	109	5.9	11	13.5	43	18	45	13.1	31	13.1	130	8.8	20	19.2	41	16.7	36	19.3	33	15.8	130
	Very wrong	89.9	152	60	108	36.9	59	35	43	57.3	362	91	171	69.9	223	39.6	99	33.9	80	57.7	573	88.9	201	65.7	140	47.9	103	24.6	42	58.9	486

**Peer-Individual: Friend/Peer Perception of Use**

Question	Response	County 2017										County 2019										County 2021									
		6th		8th		10th		12th		Total		6th		8th		10th		12th		Total		6th		8th		10th		12th		Total	
		%	n	%	n	%	n	%	n	%	n	%	n	%	n	%	n	%	n	%	n	%	n	%	n	%	n	%	n	%	n
How do you feel about someone your age having one or two drinks of an alcoholic beverage (beer, wine, hard liquor) nearly every day?	Strongly disapprove	79.1	140	49.5	95	35.6	58	34.9	45	51.1	338	82.2	217	60.9	209	34.1	92	33.3	81	53.5	599	87.4	216	67.7	155	45.8	104	35.8	64	61.1	539
	Somewhat disapprove	3.4	6	17.2	33	23.9	39	13.2	17	14.4	95	4.9	13	13.7	47	19.3	52	18.1	44	13.9	156	5.7	14	10	23	22	50	21.2	38	14.2	125
	Neither approve or disapprove	5.6	10	17.7	34	26.4	43	34.9	45	20	132	6.1	16	15.7	54	33.7	91	33.7	82	21.7	243	2	5	15.3	35	26.9	61	27.9	50	17.1	151
	Approve	2.8	5	3.6	7	7.4	12	9.3	12	5.4	36	0.8	2	3.5	12	6.3	17	8.2	20	4.6	51	0.8	2	0.9	2	2.2	5	9.5	17	2.9	26
	Don't know/ Can't say	9	16	12	23	6.7	11	7.8	10	9.1	60	6.1	16	6.1	21	6.7	18	6.6	16	6.3	71	4	10	6.1	14	3.1	7	5.6	10	4.6	41
How do you feel about someone your age smoking one or more packs of cigarettes a day?	Strongly disapprove	86.5	154	74	142	66.9	109	62.8	81	73.4	486	90.8	237	79.5	272	60.8	163	59.2	145	73.2	817	94.7	232	86	196	75.8	172	67.2	119	82	719
	Somewhat disapprove	2.2	4	9.9	19	12.9	21	12.4	16	9.1	60	2.3	6	9.1	31	16.4	44	14.3	35	10.4	116	0.8	2	7.5	17	11.9	27	11.9	21	7.6	67
	Neither approve or disapprove	2.8	5	7.3	14	11	18	15.5	20	8.6	57	1.9	5	5.3	18	15.7	42	19.6	48	10.1	113	2	5	3.5	8	7.5	17	14.7	26	6.4	56
	Approve	1.1	2	1.6	3	3.7	6	3.9	5	2.4	16	0	0	1.5	5	3.7	10	2.4	6	1.9	21	0	0	0	0	2.6	6	2.3	4	1.1	10
	Don't know/ Can't say	7.3	13	7.3	14	5.5	9	5.4	7	6.5	43	5	13	4.7	16	3.4	9	4.5	11	4.4	49	2.4	6	3.1	7	2.2	5	4	7	2.9	25
How do you feel about someone your age using marijuana once a month or more?	Strongly disapprove	87.1	155	60.9	117	41.7	68	32.6	42	57.7	382	86.6	226	71.9	246	35.3	95	25.8	63	56.5	630	93	227	65.2	148	49.3	112	24.2	43	60.5	530
	Somewhat disapprove	3.4	6	12.5	24	16	26	14.7	19	11.3	75	4.6	12	9.9	34	13	35	13.5	33	10.2	114	2	5	11	25	10.6	24	16.3	29	9.5	83
	Neither approve or disapprove	2.8	5	10.4	20	24.5	40	28.7	37	15.4	102	2.7	7	7.9	27	29.4	79	33.2	81	17.4	194	1.2	3	11.5	26	20.3	46	29.8	53	14.6	128
	Approve	1.1	2	8.3	16	12.9	21	19.4	25	9.7	64	0	0	5.8	20	17.5	47	21.3	52	10.7	119	0.8	2	5.7	13	16.3	37	26.4	47	11.3	99
	Don't know/ Can't say	5.6	10	7.8	15	4.9	8	4.7	6	5.9	39	6.1	16	4.4	15	4.8	13	6.1	15	5.3	59	2.9	7	6.6	15	3.5	8	3.4	6	4.1	36
How do you feel about someone your age using prescription drugs not prescribed to them?	Strongly disapprove	84.6	148	68.9	131	69.8	113	69.8	90	73.5	482	87.3	227	81.3	279	65.4	176	68.4	167	76.1	849	88.6	217	76.9	173	75.7	171	80.2	142	80.5	703
	Somewhat disapprove	2.9	5	13.7	26	14.2	23	14	18	11	72	3.8	10	9	31	17.1	46	12.7	31	10.6	118	5.3	13	13.3	30	11.9	27	8.5	15	9.7	85
	Neither approve or disapprove	4	7	8.4	16	9.9	16	11.6	15	8.2	54	3.5	9	3.5	12	11.9	32	13.1	32	7.6	85	2.4	6	4.4	10	8	18	8.5	15	5.6	49
	Approve	1.7	3	1.1	2	1.9	3	1.6	2	1.5	10	0	0	1.5	5	2.2	6	1.2	3	1.3	14	0.4	1	0.4	1	1.3	3	0.6	1	0.7	6
	Don't know/ Can't say	6.9	12	7.9	15	4.3	7	3.1	4	5.8	38	5.4	14	4.7	16	3.3	9	4.5	11	4.5	50	3.3	8	4.9	11	3.1	7	2.3	4	3.4	30
How wrong do your friends feel it would be for YOU to have one or two drinks of an alcoholic beverage nearly every day?	Not Wrong at All	7.6	13	12.1	21	22.4	36	24.4	30	15.9	100	7.4	15	10.1	32	24.8	63	23.1	54	16.3	164	9.3	22	7.3	16	14.6	32	19.4	33	12.2	103
	A Little Bit Wrong	5.9	10	13.9	24	31.1	50	28.5	35	19	119	5.4	11	13.6	43	23.6	60	29.9	70	18.2	184	6.4	15	14.2	31	19.6	43	27.1	46	16	135
	Wrong	17.6	30	24.9	43	23	37	19.5	24	21.4	134	9.8	20	25.2	80	24	61	23.5	55	21.4	216	15.3	36	24.3	53	27.9	61	26.5	45	23.1	195
	Very wrong	68.8	117	49.1	85	23.6	38	27.6	34	43.7	274	77.5	158	51.1	162	27.6	70	23.5	55	44.1	445	69.1	163	54.1	118	37.9	83	27.1	46	48.6	410

Peer-Individual: Friend/Peer Perception of Use (continued)																															
Question	Response	County 2017										County 2019										County 2021									
		6th		8th		10th		12th		Total		6th		8th		10th		12th		Total		6th		8th		10th		12th		Total	
		%	n	%	n	%	n	%	n	%	n	%	n	%	n	%	n	%	n	%	n	%	n	%	n	%	n	%	n	%	n
How wrong do your friends feel it would be for YOU to use tobacco?	Not Wrong at All	4.7	8	12.1	21	13	21	23.8	29	12.6	79	7.5	15	9.9	31	19.4	48	24.9	58	15.3	152	8.9	21	8.3	18	14.2	31	18.2	31	12	101
	A Little Bit Wrong	2.4	4	14.5	25	25.5	41	15.6	19	14.2	89	2.5	5	9.2	29	19	47	24.9	58	14	139	4.3	10	8.8	19	17.8	39	22.4	38	12.6	106
	Wrong	14.8	25	18.5	32	25.5	41	20.5	25	19.7	123	10.6	21	22.6	71	21.4	53	20.2	47	19.3	192	11.9	28	18.4	40	19.6	43	27.6	47	18.8	158
	Very wrong	78.1	132	54.9	95	36	58	40.2	49	53.4	334	79.4	158	58.3	183	40.3	100	30	70	51.4	511	74.9	176	64.5	140	48.4	106	31.8	54	56.6	476
How wrong do your friends feel it would be for YOU to use marijuana?	Not Wrong at All	4.8	8	14.4	25	28.1	45	25.6	31	17.5	109	7.9	16	9.5	30	27.2	68	37.5	87	20.1	201	9.1	21	10.6	23	22.4	49	36.5	62	18.5	155
	A Little Bit Wrong	0	0	13.2	23	18.1	29	24.8	30	13.2	82	2	4	9.5	30	19.2	48	22	51	13.3	133	0.4	1	8.8	19	14.2	31	20.6	35	10.3	86
	Wrong	9	15	17.8	31	19.4	31	23.1	28	16.9	105	7.4	15	16.1	51	16.4	41	12.9	30	13.7	137	9.9	23	16.7	36	16.4	36	17.6	30	14.9	125
	Very wrong	86.2	144	54.6	95	34.4	55	26.4	32	52.4	326	82.7	167	64.9	205	37.2	93	27.6	64	52.9	529	80.6	187	63.9	138	47	103	25.3	43	56.3	471
How wrong do your friends feel it would be for YOU to use prescription drugs not prescribed to you?	Not Wrong at All	4.8	8	8.7	15	8.7	14	6.6	8	7.2	45	7.5	15	6.3	20	8.8	22	12.1	28	8.5	85	8.2	19	6	13	6.9	15	4.7	8	6.6	55
	A Little Bit Wrong	1.8	3	6.9	12	8.1	13	5.8	7	5.6	35	4	8	6	19	12	30	10.3	24	8.1	81	2.6	6	7.8	17	9.2	20	12.4	21	7.6	64
	Wrong	11.4	19	18.5	32	23	37	23.1	28	18.6	116	9.5	19	16.4	52	17.6	44	19.8	46	16.1	161	13.3	31	14.3	31	17	37	20	34	15.9	133
	Very wrong	82	137	65.9	114	60.2	97	64.5	78	68.5	426	78.9	157	71.3	226	61.6	154	57.8	134	67.2	671	76	177	71.9	156	67	146	62.9	107	69.9	586

Peer-Individual Risk Factor: Perceived Risk of Drug Use																															
Question	Response	County 2017										County 2019										County 2021									
		6th		8th		10th		12th		Total		6th		8th		10th		12th		Total		6th		8th		10th		12th		Total	
		%	n	%	n	%	n	%	n	%	n	%	n	%	n	%	n	%	n	%	n	%	n	%	n	%	n	%	n	%	n
How much do you think people risk harming themselves if they take one or two drinks of an alcoholic beverage (beer, wine, hard liquor) nearly every day?	No risk	17.4	29	10.4	19	20.2	33	12.9	16	15.3	97	17.6	34	17.1	55	15	38	19.1	45	17.1	172	18.9	43	9.7	21	12.6	27	12.3	21	13.5	112
	Slight risk	21.6	36	19.8	36	28.8	47	22.6	28	23.1	147	11.4	22	21.4	69	25.3	64	22.1	52	20.6	207	20.6	47	27.2	59	25.6	55	25.1	43	24.5	204
	Moderate risk	29.9	50	34.1	62	29.4	48	33.9	42	31.8	202	26.9	52	29.2	94	29.2	74	31.5	74	29.3	294	23.2	53	31.8	69	32.6	70	33.3	57	30	249
	Great risk	31.1	52	35.7	65	21.5	35	30.6	38	29.9	190	44	85	32.3	104	30.4	77	27.2	64	32.9	330	37.3	85	31.3	68	29.3	63	29.2	50	32	266
How much do you think people risk harming themselves if they take five or more drinks of an alcoholic beverage (beer, wine, hard liquor) once or twice a week?	No risk	18.7	31	10.5	19	15.3	25	10.4	13	13.9	88	16.1	31	13.4	43	12.7	32	16.5	39	14.5	145	17.7	40	11.1	24	9.3	20	11.7	20	12.6	104
	Slight risk	14.5	24	15.5	28	26.4	43	19.2	24	18.7	119	10.4	20	15.3	49	17.1	43	23.3	55	16.7	167	12.8	29	21.2	46	22.4	48	23.4	40	19.7	163
	Moderate risk	25.3	42	39.2	71	31.3	51	40.8	51	33.9	215	28.5	55	33.6	108	34.5	87	34.3	81	33	331	34.1	77	36.9	80	37.9	81	34.5	59	35.9	297
	Great risk	41.6	69	34.8	63	27	44	29.6	37	33.5	213	45.1	87	37.7	121	35.7	90	25.8	61	35.8	359	35.4	80	30.9	67	30.4	65	30.4	52	31.9	264
How much do you think people risk harming themselves if they smoke one or more packs of cigarettes per day?	No risk	14.5	24	8.8	16	13	21	8.8	11	11.4	72	14.5	28	12.5	40	11.6	29	18.6	44	14.1	141	16	36	9.7	21	8.4	18	8.8	15	10.9	90
	Slight risk	6.6	11	8.8	16	16.7	27	13.6	17	11.2	71	6.7	13	12.8	41	10	25	10.2	24	10.3	103	8.4	19	13.8	30	14	30	13.5	23	12.3	102
	Moderate risk	21.1	35	23.8	43	22.2	36	24.8	31	22.9	145	14	27	17.2	55	22.8	57	19.9	47	18.6	186	17.3	39	21.7	47	31.3	67	24.6	42	23.6	195
	Great risk	57.8	96	58.6	106	48.1	78	52.8	66	54.6	346	64.8	125	57.5	184	55.6	139	51.3	121	57	569	58.2	131	54.8	119	46.3	99	53.2	91	53.2	440
How much do you think people risk harming themselves if they try marijuana once or twice?	No risk	15.8	26	23.1	42	43.8	71	36.8	46	29.2	185	17.3	33	22.8	73	45.2	114	50.6	120	34	340	18.2	40	28.4	61	37.9	81	50.9	87	32.8	269
	Slight risk	24.2	40	28	51	30.2	49	33.6	42	28.7	182	18.3	35	26.6	85	21.8	55	24.1	57	23.2	232	26.8	59	30.7	66	30.4	65	27.5	47	28.9	237
	Moderate risk	16.4	27	24.7	45	8.6	14	17.6	22	17	108	19.9	38	18.1	58	14.3	36	10.1	24	15.6	156	16.8	37	22.8	49	15	32	10.5	18	16.6	136
	Great risk	43.6	72	24.2	44	17.3	28	12	15	25.1	159	44.5	85	32.5	104	18.7	47	15.2	36	27.2	272	38.2	84	18.1	39	16.8	36	11.1	19	21.7	178

**Peer-Individual Risk Factor: Perceived Risk of Drug Use (continued)**

Question	Response	County 2017										County 2019										County 2021									
		6th		8th		10th		12th		Total		6th		8th		10th		12th		Total		6th		8th		10th		12th		Total	
		%	n	%	n	%	n	%	n	%	n	%	n	%	n	%	n	%	n	%	n	%	n	%	n	%	n	%	n	%	n
How much do you think people risk harming themselves if they use marijuana once or twice a week?	No risk	17.2	28	13.3	24	31.9	51	22.4	28	20.8	131	17.1	33	17.2	55	32.7	82	39.7	94	26.4	264	17.3	38	19.2	41	27.7	59	35.7	61	24.3	199
	Slight risk	4.3	7	21	38	26.9	43	27.2	34	19.4	122	5.7	11	16	51	22.7	57	24.9	59	17.8	178	10.5	23	20.1	43	23.5	50	29.8	51	20.4	167
	Moderate risk	26.4	43	27.1	49	21.3	34	32	40	26.4	166	23.3	45	26	83	20.7	52	16.5	39	21.9	219	26.8	59	30.8	66	25.4	54	19.9	34	26	213
	Great risk	52.1	85	38.7	70	20	32	18.4	23	33.4	210	53.9	104	40.8	130	23.9	60	19	45	33.9	339	45.5	100	29.9	64	23.5	50	14.6	25	29.2	239
How much do you think people risk harming themselves if they use marijuana regularly?	No risk	15.2	25	12.2	22	26.3	42	20.3	25	18.1	114	15.3	29	15.7	50	27.9	70	31.6	75	22.5	224	15.8	35	10.3	22	22.4	48	24.9	42	17.9	147
	Slight risk	1.8	3	9.9	18	17.5	28	12.2	15	10.2	64	3.2	6	9.4	30	17.9	45	20.7	49	13.1	130	4.1	9	11.7	25	14.5	31	26	44	13.3	109
	Moderate risk	9.1	15	17.7	32	18.1	29	32.5	40	18.4	116	9	17	11.9	38	16.3	41	20.7	49	14.6	145	9.9	22	20.1	43	21.5	46	24.3	41	18.6	152
	Great risk	73.9	122	60.2	109	38.1	61	35	43	53.3	335	72.5	137	63	201	37.8	95	27	64	49.9	497	70.3	156	57.9	124	41.6	89	24.9	42	50.2	411
How much do you think people risk harming themselves if they use prescription drugs that are not prescribed to them?	No risk	14.6	24	7.7	14	10.7	17	4.9	6	9.7	61	14.7	28	11	35	9.5	24	11.9	28	11.5	115	15.2	34	8.3	18	7.4	16	5.3	9	9.3	77
	Slight risk	7.3	12	8.2	15	8.2	13	4.9	6	7.3	46	5.8	11	7.8	25	6.3	16	9.7	23	7.5	75	5.8	13	8.8	19	6.5	14	5.8	10	6.8	56
	Moderate risk	19.5	32	25.3	46	22	35	16.3	20	21.2	133	14.7	28	15.7	50	17.1	43	20.3	48	17	169	21.1	47	19.4	42	17.7	38	15.2	26	18.5	153
	Great risk	58.5	96	58.8	107	59.1	94	74	91	61.8	388	64.7	123	65.5	209	67.1	169	58.1	137	64	638	57.8	129	63.6	138	68.4	147	73.7	126	65.4	540

**Peer-Individual Risk Factor: Rebelliousness**

Question	Response	County 2017										County 2019										County 2021									
		6th		8th		10th		12th		Total		6th		8th		10th		12th		Total		6th		8th		10th		12th		Total	
		%	n	%	n	%	n	%	n	%	n	%	n	%	n	%	n	%	n	%	n	%	n	%	n	%	n	%	n	%	n
I like to see how much I can get away with.	Very false	70.8	121	49.5	91	35.2	57	42.9	54	50.2	323	77.8	154	59.3	197	42.1	107	48.7	115	56.2	573	67.5	156	56.9	123	47.7	103	42.1	72	54.4	454
	Somewhat false	17	29	23.4	43	27.2	44	23.8	30	22.7	146	16.2	32	20.5	68	25.6	65	24.2	57	21.8	222	21.6	50	24.1	52	27.8	60	26.3	45	24.8	207
	Somewhat true	11.7	20	17.9	33	24.7	40	29.4	37	20.2	130	4.5	9	15.4	51	20.5	52	20.3	48	15.7	160	9.5	22	14.8	32	20.4	44	26.9	46	17.3	144
	Very true	0.6	1	9.2	17	13	21	4	5	6.8	44	1.5	3	4.8	16	11.8	30	6.8	16	6.4	65	1.3	3	4.2	9	4.2	9	4.7	8	3.5	29
I ignore the rules that get in my way.	Very false	81.3	139	53.3	98	43.8	71	50	63	57.7	371	81.4	162	63	209	45.9	117	51.1	120	59.5	608	75.9	176	61.1	132	51.2	110	52	89	60.8	507
	Somewhat false	10.5	18	27.2	50	28.4	46	27	34	23	148	11.6	23	20.8	69	28.2	72	30.6	72	23.1	236	16.4	38	24.1	52	29.3	63	23.4	40	23.1	193
	Somewhat true	6.4	11	13.6	25	19.1	31	16.7	21	13.7	88	5	10	10.8	36	17.6	45	12.8	30	11.9	121	6	14	11.1	24	14.9	32	18.7	32	12.2	102
	Very true	1.8	3	6	11	8.6	14	6.3	8	5.6	36	2	4	5.4	18	8.2	21	5.5	13	5.5	56	1.7	4	3.7	8	4.7	10	5.8	10	3.8	32
I do the opposite of what people tell me, just to get them mad.	Very false	71.6	121	56.9	103	51.9	84	60	75	60.1	383	78.9	157	66.5	220	56.7	144	63.3	150	65.7	671	69.7	161	59	128	60.7	130	65.9	112	63.8	531
	Somewhat false	13.6	23	21	38	24.1	39	20	25	19.6	125	12.1	24	19	63	23.2	59	22.4	53	19.5	199	18.2	42	25.8	56	23.4	50	21.8	37	22.2	185
	Somewhat true	9.5	16	17.1	31	17.3	28	15.2	19	14.8	94	5.5	11	8.5	28	13.4	34	11	26	9.7	99	8.7	20	10.6	23	13.1	28	8.2	14	10.2	85
	Very true	5.3	9	5	9	6.8	11	4.8	6	5.5	35	3.5	7	6	20	6.7	17	3.4	8	5.1	52	3.5	8	4.6	10	2.8	6	4.1	7	3.7	31



## Peer-Individual Risk Factor: Depressive Symptoms

Question	Response	County 2017										County 2019										County 2021									
		6th		8th		10th		12th		Total		6th		8th		10th		12th		Total		6th		8th		10th		12th		Total	
		%	n	%	n	%	n	%	n	%	n	%	n	%	n	%	n	%	n	%	n	%	n	%	n	%	n	%	n	%	n
In the past 12 months, have you felt depressed or sad MOST days, even if you felt OK sometimes?	NO!	32.7	55	28.3	51	27.8	45	36	45	30.9	196	49.2	98	38.1	126	26.2	66	24.3	57	34.1	347	30.7	70	27.8	60	20.7	44	22.4	38	25.6	212
	no	30.4	51	24.4	44	26.5	43	30.4	38	27.7	176	21.1	42	20.8	69	23.4	59	23	54	22	224	31.1	71	15.7	34	25.4	54	21.2	36	23.6	195
	yes	26.8	45	27.2	49	22.8	37	18.4	23	24.3	154	18.6	37	22.1	73	26.6	67	30.2	71	24.4	248	26.3	60	31.9	69	27.7	59	34.1	58	29.7	246
	YES!	10.1	17	20	36	22.8	37	15.2	19	17.2	109	11.1	22	19	63	23.8	60	22.6	53	19.5	198	11.8	27	24.5	53	26.3	56	22.4	38	21	174
Sometimes I think that life is not worth it.	NO!	53	88	40.7	74	39.8	64	45.6	57	44.6	283	64	126	49.7	164	40.9	104	38	89	47.6	483	53.5	123	41.7	90	32.2	68	33.5	57	40.9	338
	no	22.9	38	23.1	42	25.5	41	28	35	24.6	156	19.8	39	20.6	68	18.9	48	25.6	60	21.2	215	24.3	56	21.8	47	23.7	50	20	34	22.6	187
	yes	16.3	27	22.5	41	17.4	28	16	20	18.3	116	11.2	22	19.4	64	24.4	62	25.2	59	20.4	207	15.2	35	22.7	49	29.4	62	28.8	49	23.6	195
	YES!	7.8	13	13.7	25	17.4	28	10.4	13	12.5	79	5.1	10	10.3	34	15.7	40	11.1	26	10.8	110	7	16	13.9	30	14.7	31	17.6	30	12.9	107
At times, I think I am no good at all.	NO!	33.7	57	29.7	54	30.2	49	35.5	44	32	204	50.5	98	38.2	126	33.1	84	29.7	70	37.3	378	38.4	88	28.1	61	23.7	50	19.9	34	28.1	233
	no	23.1	39	24.7	45	26.5	43	16.9	21	23.2	148	15.5	30	22.4	74	20.5	52	22.5	53	20.6	209	21.4	49	24.9	54	21.8	46	26.9	46	23.6	195
	yes	32.5	55	29.1	53	23.5	38	37.1	46	30.1	192	23.2	45	26.4	87	26.8	68	35.2	83	27.9	283	27.1	62	31.8	69	34.6	73	33.3	57	31.5	261
	YES!	10.7	18	16.5	30	19.8	32	10.5	13	14.6	93	10.8	21	13	43	19.7	50	12.7	30	14.2	144	13.1	30	15.2	33	19.9	42	19.9	34	16.8	139
All in all, I am inclined to think that I am a failure.	NO!	49.7	84	37.7	69	39.3	64	42.7	53	42.3	270	67.9	133	47.5	155	40.1	101	36	85	46.9	474	50.2	112	38.1	82	27	57	27.1	46	36.3	297
	no	26	44	30.6	56	28.8	47	33.1	41	29.4	188	17.3	34	22.7	74	24.6	62	29.2	69	23.7	239	28.3	63	27.9	60	32.2	68	35.3	60	30.6	251
	yes	16.6	28	19.7	36	18.4	30	17.7	22	18.2	116	8.2	16	17.5	57	20.2	51	22	52	17.4	176	12.6	28	21.4	46	25.1	53	22.9	39	20.3	166
	YES!	7.7	13	12	22	13.5	22	6.5	8	10.2	65	6.6	13	12.3	40	15.1	38	12.7	30	12	121	9	20	12.6	27	15.6	33	14.7	25	12.8	105

## Peer-Individual Risk Factor: Sensation Seeking

Question	Response	County 2017										County 2019										County 2021									
		6th		8th		10th		12th		Total		6th		8th		10th		12th		Total		6th		8th		10th		12th		Total	
		%	n	%	n	%	n	%	n	%	n	%	n	%	n	%	n	%	n	%	n	%	n	%	n	%	n	%	n	%	n
How many times have you done what feels good no matter what?	Never	71.8	112	59.8	107	43.7	69	42.6	52	55.3	340	63.6	105	54.5	162	43.9	108	40.9	95	50	470	53.9	117	46.2	96	49.3	101	44.4	75	48.7	389
	I've done it, but not in the past year	9.6	15	12.3	22	16.5	26	10.7	13	12.4	76	11.5	19	14.8	44	11.8	29	15.1	35	13.5	127	18	39	15.9	33	13.7	28	8.9	15	14.4	115
	Less than once a month	7.7	12	7.8	14	13.3	21	11.5	14	9.9	61	3.6	6	8.1	24	16.7	41	10.8	25	10.2	96	7.4	16	11.5	24	8.8	18	13	22	10	80
	About once a month	1.9	3	4.5	8	7	11	7.4	9	5	31	5.5	9	7.1	21	8.9	22	6.5	15	7.1	67	3.7	8	7.2	15	10.2	21	10.7	18	7.8	62
	2 or 3 times a month	3.8	6	5	9	7	11	9.8	12	6.2	38	3	5	8.4	25	5.3	13	9.1	21	6.8	64	6	13	10.6	22	7.3	15	13.6	23	9.1	73
	Once a week or more	5.1	8	10.6	19	12.7	20	18	22	11.2	69	12.7	21	7.1	21	13.4	33	17.7	41	12.3	116	11.1	24	8.7	18	10.7	22	9.5	16	10	80
How many times have you done something dangerous because someone dared you to do it?	Never	78.5	128	57.2	103	46.3	74	49.6	61	58.5	366	80	144	58.5	183	54	135	49.1	115	59.1	577	69.5	157	53.5	114	53.8	113	55	94	58.3	478
	I've done it, but not in the past year	8.6	14	19.4	35	18.1	29	19.5	24	16.3	102	11.1	20	19.8	62	18.4	46	22.6	53	18.5	181	18.1	41	17.8	38	20.5	43	20.5	35	19.1	157
	Less than once a month	6.1	10	11.7	21	15	24	14.6	18	11.7	73	2.8	5	8	25	12.4	31	12.4	29	9.2	90	4.9	11	11.3	24	14.8	31	9.9	17	10.1	83
	About once a month	3.7	6	6.1	11	8.8	14	7.3	9	6.4	40	1.7	3	5.1	16	6	15	6	14	4.9	48	2.7	6	6.1	13	5.2	11	8.2	14	5.4	44
	2 or 3 times a month	1.2	2	1.1	2	6.3	10	3.3	4	2.9	18	3.3	6	3.8	12	4.8	12	6.4	15	4.6	45	2.7	6	6.1	13	3.3	7	1.8	3	3.5	29
	Once a week or more	1.8	3	4.4	8	5.6	9	5.7	7	4.3	27	1.1	2	4.8	15	4.4	11	3.4	8	3.7	36	2.2	5	5.2	11	2.4	5	4.7	8	3.5	29
How many times have you done crazy things even if they are a little dangerous?	Never	63.6	105	45.9	83	36.3	58	39.5	49	46.8	295	63.8	113	45.2	142	44.4	112	38.5	90	46.8	457	54	122	31.8	67	36.4	76	42	71	41.2	336
	I've done it, but not in the past year	16.4	27	22.1	40	23.8	38	17.7	22	20.2	127	17.5	31	23.2	73	18.7	47	20.5	48	20.4	199	25.7	58	25.1	53	28.2	59	20.7	35	25.2	205
	Less than once a month	7.3	12	12.7	23	15	24	17.7	22	12.9	81	7.3	13	9.9	31	13.5	34	15	35	11.6	113	4.9	11	18.5	39	15.3	32	12.4	21	12.6	103
	About once a month	5.5	9	10.5	19	8.1	13	9.7	12	8.4	53	4.5	8	7	22	9.9	25	7.3	17	7.4	72	5.8	13	9.5	20	6.2	13	13	22	8.3	68
	2 or 3 times a month	3.6	6	2.2	4	7.5	12	5.6	7	4.6	29	3.4	6	7.6	24	7.1	18	12	28	7.8	76	3.1	7	8.5	18	7.7	16	5.3	9	6.1	50
	Once a week or more	3.6	6	6.6	12	9.4	15	9.7	12	7.1	45	3.4	6	7	22	6.3	16	6.8	16	6.1	60	6.6	15	6.6	14	6.2	13	6.5	11	6.5	53

## Peer-Individual Risk Factor: Gang Involvement

Question	Response	County 2017										County 2019										County 2021									
		6th		8th		10th		12th		Total		6th		8th		10th		12th		Total		6th		8th		10th		12th		Total	
		%	n	%	n	%	n	%	n	%	n	%	n	%	n	%	n	%	n	%	n	%	n	%	n	%	n	%	n	%	n
Have you ever belonged to a gang?	Yes	7.8	13	9.2	16	8.1	13	5.7	7	7.9	49	5.2	10	3.5	11	6.8	17	4.7	11	4.9	49	3.8	9	2.7	6	3.2	7	3.5	6	3.3	28
	No	92.2	153	90.8	158	91.9	147	94.3	115	92.1	573	94.8	183	96.5	306	93.2	233	95.3	224	95.1	946	96.2	225	97.3	213	96.8	211	96.5	164	96.7	813
How old were you when you first belonged to a gang?	Never	92.2	153	91.4	159	90.1	145	95	115	92	572	94.2	179	97.2	307	93.2	233	93.6	218	94.7	937	96.6	226	97.7	214	97.2	212	96.5	164	97	816
	10 or younger	3.6	6	2.9	5	3.1	5	0.8	1	2.7	17	3.7	7	0.9	3	1.6	4	2.6	6	2	20	1.3	3	0	0	0.9	2	1.8	3	1	8
	11	3	5	1.1	2	0.6	1	0.8	1	1.4	9	2.1	4	0.3	1	0	0	1.3	3	0.8	8	1.7	4	0.5	1	0	0	0.6	1	0.7	6
	12	1.2	2	3.4	6	1.9	3	0.8	1	1.9	12	0	0	0.6	2	1.6	4	0.4	1	0.7	7	0.4	1	0.5	1	0	0	0	0	0.2	2
	13	0	0	0	0	0	0	0.8	1	0.2	1	0	0	0.9	3	0.8	2	0.4	1	0.6	6	0	0	1.4	3	0.9	2	0.6	1	0.7	6
	14	0	0	1.1	2	2.5	4	0	0	1	6	0	0	0	0	1.6	4	0.4	1	0.5	5	0	0	0	0	0	0	0	0	0	0
	15	0	0	0	0	1.9	3	0.8	1	0.6	4	0	0	0	0	1.2	3	1.3	3	0.6	6	0	0	0	0	0.9	2	0.6	1	0.4	3
	16	0	0	0	0	0	0	0.8	1	0.2	1	0	0	0	0	0	0	0	0	0	0	0	0	0	0	0	0	0	0	0	0
	17 or Older	0	0	0	0	0	0	0	0	0	0	0	0	0	0	0	0	0	0	0	0	0	0	0	0	0	0	0	0	0	0
In the past 12 months, how many of your best friends have been a member of a gang?	None	89.2	149	89.7	156	86.3	138	93.4	114	89.4	557	91.1	174	90.1	283	90.4	226	93.6	220	91.2	903	87.6	205	93.6	205	91.7	198	94.7	161	91.7	769
	1	4.2	7	5.2	9	6.3	10	4.1	5	5	31	3.1	6	6.4	20	4	10	1.7	4	4	40	6.8	16	4.1	9	5.6	12	1.8	3	4.8	40
	2	3	5	2.3	4	3.1	5	0.8	1	2.4	15	1.6	3	1.9	6	2	5	1.3	3	1.7	17	4.3	10	0.9	2	0.9	2	1.2	2	1.9	16
	3	0.6	1	1.1	2	0	0	0	0	0.5	3	1.6	3	0	0	0.4	1	0.9	2	0.6	6	0.9	2	0.5	1	0.5	1	0.6	1	0.6	5
	4	3	5	1.7	3	4.4	7	1.6	2	2.7	17	2.6	5	1.6	5	3.2	8	2.6	6	2.4	24	0.4	1	0.9	2	1.4	3	1.8	3	1.1	9
If you have ever belonged to a gang, did that gang have a name?	Yes	4.2	7	8.6	15	5	8	4.1	5	5.6	35	3.6	7	2.5	8	6	15	4.7	11	4.1	41	3	7	2.3	5	2.8	6	2.9	5	2.7	23
	No	10.2	17	5.1	9	8.1	13	13.1	16	8.8	55	8.3	16	3.5	11	10.4	26	8.2	19	7.3	72	0.9	2	0	0	0.5	1	0.6	1	0.5	4
	I have never belonged to a gang	85.6	143	86.3	151	86.9	139	82.8	101	85.6	534	88	169	94	297	83.6	209	87.1	203	88.6	878	96.2	225	97.7	214	96.8	211	96.5	164	96.8	814

## Peer-Individual Risk Factor: Rewards for Antisocial Behavior

Question	Response	County 2017										County 2019										County 2021									
		6th		8th		10th		12th		Total		6th		8th		10th		12th		Total		6th		8th		10th		12th		Total	
		%	n	%	n	%	n	%	n	%	n	%	n	%	n	%	n	%	n	%	n	%	n	%	n	%	n	%	n	%	n
What are the chances you would be seen as cool if you:																															
carried a handgun?	No or very little chance	85.5	141	79.6	144	76.7	122	79.4	100	80.3	507	93.3	167	82.6	262	82.7	211	84.6	198	85.1	838	88.3	203	82.4	178	80.1	169	77.1	131	82.3	681
	Little chance	7.3	12	11	20	11.3	18	14.3	18	10.8	68	2.8	5	10.4	33	6.7	17	9	21	7.7	76	6.5	15	7.4	16	10.9	23	12.4	21	9.1	75
	Some chance	3.6	6	4.4	8	7.5	12	3.2	4	4.8	30	2.2	4	3.8	12	3.1	8	5.1	12	3.7	36	1.3	3	6.9	15	4.7	10	4.7	8	4.4	36
	Pretty good chance	0	0	2.8	5	2.5	4	1.6	2	1.7	11	0.6	1	1.9	6	2.7	7	0.9	2	1.6	16	2.2	5	1.9	4	1.9	4	1.8	3	1.9	16
	Very good chance	3.6	6	2.2	4	1.9	3	1.6	2	2.4	15	1.1	2	1.3	4	4.7	12	0.4	1	1.9	19	1.7	4	1.4	3	2.4	5	4.1	7	2.3	19
What are the chances you would be seen as cool if you:																															
began drinking alcoholic beverages regularly, that is, at least once or twice a month?	No or very little chance	83	137	70.6	127	60.4	96	55.6	70	68.3	430	90.4	161	70.6	223	59.3	150	58.5	137	68.4	671	84.1	191	68.1	147	60.8	129	51.2	87	67.2	554
	Little chance	9.1	15	16.7	30	18.2	29	17.5	22	15.2	96	3.9	7	13.6	43	16.2	41	15	35	12.8	126	7.5	17	17.6	38	19.8	42	22.4	38	16.4	135
	Some chance	3	5	7.2	13	11.9	19	13.5	17	8.6	54	1.7	3	9.5	30	13.8	35	13.7	32	10.2	100	4.8	11	8.8	19	11.8	25	15.9	27	9.9	82
	Pretty good chance	2.4	4	3.3	6	6.9	11	11.1	14	5.6	35	1.7	3	2.8	9	7.1	18	9.8	23	5.4	53	1.8	4	4.2	9	5.7	12	5.9	10	4.2	35
	Very good chance	2.4	4	2.2	4	2.5	4	2.4	3	2.4	15	2.2	4	3.5	11	3.6	9	3	7	3.2	31	1.8	4	1.4	3	1.9	4	4.7	8	2.3	19
What are the chances you would be seen as cool if you:																															
smoked cigarettes?	No or very little chance	86.1	142	75	135	71.3	114	65.1	82	75	473	91.1	163	79.4	250	71.8	181	73.8	172	78.2	766	81.8	184	75	162	75.2	158	67.6	115	75.4	619
	Little chance	7.3	12	13.3	24	15.6	25	20.6	26	13.8	87	2.8	5	9.2	29	11.5	29	14.6	34	9.9	97	11.1	25	10.2	22	13.3	28	19.4	33	13.2	108
	Some chance	1.8	3	6.7	12	7.5	12	10.3	13	6.3	40	2.2	4	5.4	17	10.3	26	5.6	13	6.1	60	3.1	7	9.3	20	5.7	12	5.9	10	6	49
	Pretty good chance	1.8	3	1.7	3	3.8	6	2.4	3	2.4	15	2.2	4	2.2	7	3.6	9	3.9	9	3	29	2.7	6	3.2	7	3.3	7	4.1	7	3.3	27
	Very good chance	3	5	3.3	6	1.9	3	1.6	2	2.5	16	1.7	3	3.8	12	2.8	7	2.1	5	2.8	27	1.3	3	2.3	5	2.4	5	2.9	5	2.2	18
What are the chances you would be seen as cool if you:																															
used marijuana?	No or very little chance	89	145	66.7	118	56.6	90	54.4	68	67.5	421	91.1	163	74.3	234	55.2	138	54.5	127	67.8	662	87.1	195	68.7	147	59.5	125	46.5	79	66.7	546
	Little chance	6.1	10	12.4	22	17	27	13.6	17	12.2	76	4.5	8	7.9	25	10.8	27	12.9	30	9.2	90	6.7	15	9.8	21	15.7	33	20	34	12.6	103
	Some chance	1.8	3	7.3	13	10.7	17	16	20	8.5	53	1.1	2	6.7	21	13.2	33	16.3	38	9.6	94	2.7	6	11.2	24	9.5	20	13.5	23	8.9	73
	Pretty good chance	0	0	8.5	15	8.2	13	7.2	9	5.9	37	1.1	2	4.4	14	10.8	27	9.4	22	6.7	65	0.9	2	5.6	12	9.5	20	12.9	22	6.8	56
	Very good chance	3.1	5	5.1	9	7.5	12	8.8	11	5.9	37	2.2	4	6.7	21	10	25	6.9	16	6.8	66	2.7	6	4.7	10	5.7	12	7.1	12	4.9	40

## Peer-Individual Risk Factor: Interaction with Antisocial Peers

Question	Response	County 2017										County 2019										County 2021									
		6th		8th		10th		12th		Total		6th		8th		10th		12th		Total		6th		8th		10th		12th		Total	
		%	n	%	n	%	n	%	n	%	n	%	n	%	n	%	n	%	n	%	n	%	n	%	n	%	n	%	n	%	n
Think of up to four of your best friends (the friends you feel closest to). In the past 12 months, how many of your best friends have:																															
Been arrested?	None	94.6	157	87.2	156	90.1	145	90.5	114	90.5	572	98.9	177	94	296	86.5	218	96.6	227	93.6	918	97.3	219	94	202	92.9	197	92.4	158	94.3	776
	1	1.8	3	7.8	14	6.2	10	4	5	5.1	32	0.6	1	3.8	12	6.7	17	2.1	5	3.6	35	0.9	2	3.7	8	3.8	8	4.7	8	3.2	26
	2	0	0	2.2	4	1.9	3	4	5	1.9	12	0.6	1	1.9	6	4.8	12	1.3	3	2.2	22	0	0	1.9	4	1.4	3	0.6	1	1	8
	3	0	0	0.6	1	0	0	0	0	0.2	1	0	0	0	0	0.8	2	0	0	0.2	2	0.4	1	0	0	0.9	2	0	0	0.4	3
	4	3.6	6	2.2	4	1.9	3	1.6	2	2.4	15	0	0	0.3	1	1.2	3	0	0	0.4	4	1.3	3	0.5	1	0.9	2	2.3	4	1.2	10
Think of up to four of your best friends (the friends you feel closest to). In the past 12 months, how many of your best friends have:																															
Dropped out of school?	None	97	160	93.3	166	89.4	143	92	115	93	584	97.8	174	96.8	306	91.2	228	94	221	94.9	929	96	216	95.8	204	94.8	201	89.5	153	94.3	774
	1	2.4	4	4.5	8	4.4	7	3.2	4	3.7	23	2.2	4	2.8	9	6.8	17	4.3	10	4.1	40	3.6	8	3.3	7	3.8	8	7.6	13	4.4	36
	2	0	0	1.1	2	3.8	6	2.4	3	1.8	11	0	0	0.3	1	1.2	3	1.3	3	0.7	7	0.4	1	0.9	2	0.5	1	1.2	2	0.7	6
	3	0	0	0	0	0.6	1	0	0	0.2	1	0	0	0	0	0.4	1	0.4	1	0.2	2	0	0	0	0	0.5	1	0.6	1	0.2	2
	4	0.6	1	1.1	2	1.9	3	2.4	3	1.4	9	0	0	0	0	0.4	1	0	0	0.1	1	0	0	0	0	0.5	1	1.2	2	0.4	3
Think of up to four of your best friends (the friends you feel closest to). In the past 12 months, how many of your best friends have:																															
Stolen or tried to steal a motor vehicle such as a car or motorcycle?	None	99.4	165	92.7	165	90.7	146	96	120	94.6	596	98.3	175	96.5	305	94	235	97	227	96.3	942	99.1	223	97.7	210	95.3	201	96.5	165	97.2	799
	1	0	0	3.9	7	5.6	9	2.4	3	3	19	0.6	1	2.8	9	4.8	12	2.6	6	2.9	28	0.9	2	1.9	4	2.8	6	0.6	1	1.6	13
	2	0	0	1.1	2	0.6	1	0.8	1	0.6	4	1.1	2	0.6	2	0.8	2	0.4	1	0.7	7	0	0	0	0	0.9	2	1.8	3	0.6	5
	3	0	0	1.1	2	0.6	1	0	0	0.5	3	0	0	0	0	0	0	0	0	0	0	0	0	0	0	0.5	1	0	0	0.1	1
	4	0.6	1	1.1	2	2.5	4	0.8	1	1.3	8	0	0	0	0	0.4	1	0	0	0.1	1	0	0	0.5	1	0.5	1	1.2	2	0.5	4
Think of up to four of your best friends (the friends you feel closest to). In the past 12 months, how many of your best friends have:																															
Been suspended from school?	None	75	123	65.2	116	76.3	122	83.3	105	74.2	466	87.1	155	73.6	231	72.1	181	87.1	203	78.9	770	90.7	204	76.3	164	77.8	165	81.8	139	81.8	672
	1	16.5	27	16.3	29	13.1	21	7.1	9	13.7	86	9	16	16.2	51	16.3	41	8.2	19	13	127	6.2	14	15.8	34	14.2	30	8.8	15	11.3	93
	2	4.9	8	10.1	18	5.6	9	4.8	6	6.5	41	1.7	3	4.8	15	5.6	14	3	7	4	39	1.8	4	3.3	7	4.7	10	4.1	7	3.4	28
	3	0.6	1	2.8	5	2.5	4	3.2	4	2.2	14	1.1	2	2.9	9	1.6	4	0.9	2	1.7	17	0	0	1.9	4	0.9	2	2.4	4	1.2	10
	4	3	5	5.6	10	2.5	4	1.6	2	3.3	21	1.1	2	2.5	8	4.4	11	0.9	2	2.4	23	1.3	3	2.8	6	2.4	5	2.9	5	2.3	19
Think of up to four of your best friends (the friends you feel closest to). In the past 12 months, how many of your best friends have:																															
Carried a handgun?	None	97	159	92.6	163	88.8	142	91.1	113	92.5	577	99.4	177	96.5	303	92	229	93.1	217	95.1	926	97.8	219	95.4	206	93.4	197	92.4	157	94.9	779
	1	2.4	4	3.4	6	4.4	7	5.6	7	3.8	24	0	0	2.2	7	5.6	14	4.7	11	3.3	32	2.2	5	1.9	4	3.3	7	1.8	3	2.3	19
	2	0	0	0.6	1	3.8	6	0.8	1	1.3	8	0	0	0.3	1	0.4	1	0.9	2	0.4	4	0	0	1.4	3	1.4	3	3.5	6	1.5	12
	3	0	0	1.1	2	0.6	1	0	0	0.5	3	0	0	1	3	0	0	0	0	0.3	3	0	0	0.5	1	0.9	2	0	0	0.4	3
	4	0.6	1	2.3	4	2.5	4	2.4	3	1.9	12	0.6	1	0	0	2	5	1.3	3	0.9	9	0	0	0.9	2	0.9	2	2.4	4	1	8

**Peer-Individual Risk Factor: Interaction with Antisocial Peers (continued)**

Question	Response	County 2017										County 2019										County 2021									
		6th		8th		10th		12th		Total		6th		8th		10th		12th		Total		6th		8th		10th		12th		Total	
		%	n	%	n	%	n	%	n	%	n	%	n	%	n	%	n	%	n	%	n	%	n	%	n	%	n	%	n	%	n
Think of up to four of your best friends (the friends you feel closest to). In the past 12 months, how many of your best friends have:																															
Sold illegal drugs?	None	98.8	162	89.3	159	87.5	140	86.4	108	90.7	569	100	177	95.3	301	87.1	216	87.9	204	92.3	898	99.6	223	97.2	208	91.5	194	86.5	148	94.2	773
	1	0.6	1	4.5	8	6.3	10	4	5	3.8	24	0	0	3.5	11	7.3	18	5.2	12	4.2	41	0.4	1	1.9	4	2.8	6	7	12	2.8	23
	2	0	0	2.8	5	1.9	3	4	5	2.1	13	0	0	0.3	1	2	5	3.9	9	1.5	15	0	0	0.5	1	1.9	4	2.9	5	1.2	10
	3	0	0	1.1	2	1.9	3	3.2	4	1.4	9	0	0	0.3	1	0.4	1	1.3	3	0.5	5	0	0	0	0	1.4	3	0.6	1	0.5	4
	4	0.6	1	2.2	4	2.5	4	2.4	3	1.9	12	0	0	0.6	2	3.2	8	1.7	4	1.4	14	0	0	0.5	1	2.4	5	2.9	5	1.3	11

**Peer-Individual Risk Factor: Friends' Use of Drugs**

Question	Response	County 2017										County 2019										County 2021									
		6th		8th		10th		12th		Total		6th		8th		10th		12th		Total		6th		8th		10th		12th		Total	
		%	n	%	n	%	n	%	n	%	n	%	n	%	n	%	n	%	n	%	n	%	n	%	n	%	n	%	n	%	n
Think of up to four of your best friends (the friends you feel closest to). In the past 12 months, how many of your best friends have:																															
Tried beer, wine, or hard liquor when their parents didn't know about it?	None	86.6	142	57	102	37.5	60	39.2	49	56.2	353	91.5	162	65.7	207	49	123	48.1	112	61.9	604	91.1	205	73.6	156	54.5	115	45	76	67.6	552
	1	7.9	13	15.1	27	15.6	25	16.8	21	13.7	86	6.8	12	15.2	48	13.9	35	15	35	13.3	130	7.1	16	10.4	22	13.3	28	11.2	19	10.4	85
	2	1.2	2	12.8	23	16.9	27	17.6	22	11.8	74	0.6	1	9.8	31	12	30	10.7	25	8.9	87	1.8	4	7.1	15	14.2	30	17.2	29	9.5	78
	3	1.2	2	7.8	14	6.9	11	7.2	9	5.7	36	0.6	1	1.6	5	8.8	22	5.6	13	4.2	41	0	0	2.8	6	6.2	13	7.7	13	3.9	32
	4	3	5	7.3	13	23.1	37	19.2	24	12.6	79	0.6	1	7.6	24	16.3	41	20.6	48	11.7	114	0	0	6.1	13	11.8	25	18.9	32	8.6	70
Think of up to four of your best friends (the friends you feel closest to). In the past 12 months, how many of your best friends have:																															
Smoked cigarettes?	None	95.2	158	72.9	129	66	105	65.6	82	75.6	474	92	162	82.2	259	65.9	164	70.5	165	77	750	94.6	211	83.3	179	78.6	165	70.8	121	82.5	676
	1	3	5	13.6	24	13.2	21	12	15	10.4	65	6.3	11	9.2	29	15.3	38	12.4	29	11	107	4	9	8.4	18	11	23	13.5	23	8.9	73
	2	1.2	2	7.3	13	10.1	16	8	10	6.5	41	1.1	2	4.4	14	9.2	23	6.4	15	5.5	54	0.9	2	3.7	8	3.8	8	6.4	11	3.5	29
	3	0	0	2.3	4	3.1	5	4	5	2.2	14	0	0	1	3	2.8	7	2.1	5	1.5	15	0.4	1	1.9	4	2.9	6	1.8	3	1.7	14
	4	0.6	1	4	7	7.5	12	10.4	13	5.3	33	0.6	1	3.2	10	6.8	17	8.5	20	4.9	48	0	0	2.8	6	3.8	8	7.6	13	3.3	27
Think of up to four of your best friends (the friends you feel closest to). In the past 12 months, how many of your best friends have:																															
Used LSD, cocaine, amphetamines or another illegal drug?	None	98.8	163	92.1	164	90	144	88.7	110	92.7	581	98.9	175	95.6	301	90.4	225	92.2	214	94	915	100	224	97.2	208	91.5	194	87.1	149	94.4	775
	1	0.6	1	3.4	6	3.1	5	4	5	2.7	17	0.6	1	3.8	12	5.6	14	3.4	8	3.6	35	0	0	2.3	5	3.3	7	8.8	15	3.3	27
	2	0	0	1.1	2	3.8	6	4	5	2.1	13	0	0	0.3	1	1.6	4	1.7	4	0.9	9	0	0	0	0	2.4	5	1.8	3	1	8
	3	0	0	0.6	1	0.6	1	2.4	3	0.8	5	0	0	0.3	1	1.2	3	0	0	0.4	4	0	0	0	0	1.9	4	1.2	2	0.7	6
	4	0.6	1	2.8	5	2.5	4	0.8	1	1.8	11	0.6	1	0	0	1.2	3	2.6	6	1	10	0	0	0.5	1	0.9	2	1.2	2	0.6	5
Think of up to four of your best friends (the friends you feel closest to). In the past 12 months, how many of your best friends have:																															
Used marijuana?	None	98.1	159	70.6	125	49.4	79	52.8	66	68.8	429	97.7	167	84	263	57.8	144	54.3	127	72.5	701	100	224	82.7	177	65.2	137	43.9	75	74.8	613
	1	0.6	1	14.7	26	18.1	29	21.6	27	13.3	83	1.8	3	7.3	23	12.4	31	11.1	26	8.6	83	0	0	7	15	16.7	35	17	29	9.6	79
	2	0	0	4	7	13.8	22	8.8	11	6.4	40	0	0	2.9	9	9.6	24	9.4	22	5.7	55	0	0	4.2	9	7.1	15	16.4	28	6.3	52
	3	0	0	2.8	5	6.3	10	5.6	7	3.5	22	0	0	1.6	5	4.4	11	8.1	19	3.6	35	0	0	2.8	6	3.8	8	5.8	10	2.9	24
	4	1.2	2	7.9	14	12.5	20	11.2	14	8	50	0.6	1	4.2	13	15.7	39	17.1	40	9.6	93	0	0	3.3	7	7.1	15	17	29	6.2	51



Peer-Individual Protective Factor: Belief in the Moral Order																															
Question	Response	County 2017										County 2019										County 2021									
		6th		8th		10th		12th		Total		6th		8th		10th		12th		Total		6th		8th		10th		12th		Total	
		%	n	%	n	%	n	%	n	%	n	%	n	%	n	%	n	%	n	%	n	%	n	%	n	%	n	%	n	%	n
I think it is okay to take something without asking as long as you get away with it.	NO!	77.4	127	59.4	107	50.9	81	66.4	83	63.4	398	82	146	66.8	211	55.8	139	60.5	141	65.3	637	77.1	178	64.5	138	59	124	63.7	109	66.5	549
	no	21.3	35	35.6	64	36.5	58	25.6	32	30.1	189	16.9	30	28.2	89	36.9	92	32.2	75	29.3	286	21.6	50	29.4	63	33.8	71	32.2	55	28.9	239
	yes	0.6	1	2.8	5	9.4	15	6.4	8	4.6	29	1.1	2	3.2	10	4	10	6	14	3.7	36	0.4	1	6.1	13	4.8	10	3.5	6	3.6	30
	YES!	0.6	1	2.2	4	3.1	5	1.6	2	1.9	12	0	0	1.9	6	3.2	8	1.3	3	1.7	17	0.9	2	0	0	2.4	5	0.6	1	1	8
It is alright to beat people up if they start the fight.	NO!	47.6	78	33.3	60	20.9	33	27.6	34	32.8	205	60.3	108	35.2	111	31.9	80	30.9	72	37.9	371	53.7	123	29.4	62	24.2	51	31	53	35.2	289
	no	22	36	27.2	49	21.5	34	29.3	36	24.8	155	25.1	45	20	63	20.3	51	21	49	21.3	208	19.7	45	23.2	49	16.6	35	19.9	34	19.8	163
	yes	20.1	33	22.8	41	31.6	50	27.6	34	25.3	158	10.6	19	23.8	75	27.5	69	25.8	60	22.8	223	18.8	43	27	57	30.3	64	25.7	44	25.3	208
	YES!	10.4	17	16.7	30	25.9	41	15.4	19	17.1	107	3.9	7	21	66	20.3	51	22.3	52	18	176	7.9	18	20.4	43	28.9	61	23.4	40	19.7	162
I think sometimes it's okay to cheat at school.	NO!	71.5	118	53.4	95	31.1	50	34.1	43	48.6	306	79	139	56.2	176	39.8	99	35.2	82	51.1	496	68.6	157	43.3	93	32.5	68	35.1	60	45.9	378
	no	21.8	36	33.1	59	38.5	62	38.9	49	32.7	206	17	30	32.6	102	35.7	89	37.3	87	31.7	308	28.4	65	39.1	84	38.8	81	27.5	47	33.6	277
	yes	4.8	8	10.7	19	25.5	41	20.6	26	14.9	94	3.4	6	8.6	27	18.5	46	23.6	55	13.8	134	2.2	5	14.9	32	23.4	49	30.4	52	16.7	138
	YES!	1.8	3	2.8	5	5	8	6.3	8	3.8	24	0.6	1	2.6	8	6	15	3.9	9	3.4	33	0.9	2	2.8	6	5.3	11	7	12	3.8	31
It is important to be honest with your parents, even if they become upset or you get punished.	NO!	9	15	10.1	18	8.8	14	9.5	12	9.4	59	15.3	27	13.8	43	12.4	31	15.4	36	14.1	137	13.2	30	11.6	25	14.3	30	11.7	20	12.8	105
	no	5.4	9	10.6	19	10.6	17	9.5	12	9	57	4.5	8	8.4	26	11.2	28	12.8	30	9.5	92	7	16	12.1	26	14.3	30	14	24	11.7	96
	yes	25.3	42	38	68	44.4	71	42.9	54	37.2	235	18.2	32	30.9	96	42	105	43.6	102	34.5	335	25.6	58	38.6	83	42.4	89	41.5	71	36.6	301
	YES!	60.2	100	41.3	74	36.3	58	38.1	48	44.4	280	61.9	109	46.9	146	34.4	86	28.2	66	41.9	407	54.2	123	37.7	81	29	61	32.7	56	39	321

Peer-Individual Protective Factor: Religiosity																															
Question	Response	County 2017										County 2019										County 2021									
		6th		8th		10th		12th		Total		6th		8th		10th		12th		Total		6th		8th		10th		12th		Total	
		%	n	%	n	%	n	%	n	%	n	%	n	%	n	%	n	%	n	%	n	%	n	%	n	%	n	%	n	%	n
How often do you attend religious services or activities?	Never	26.8	44	42.2	76	39.8	64	37.6	47	36.7	231	30.9	59	34.3	109	44.2	111	47.3	112	39.2	391	38.7	86	48.1	104	47.9	102	49.4	84	45.8	376
	Rarely	29.9	49	30.6	55	29.2	47	30.4	38	30	189	32.5	62	28.6	91	27.9	70	30	71	29.5	294	29.3	65	30.1	65	26.8	57	32.4	55	29.5	242
	1-2 times a month	8.5	14	6.7	12	13	21	9.6	12	9.4	59	11.5	22	14.8	47	8.4	21	9.7	23	11.3	113	15.3	34	8.3	18	11.3	24	10	17	11.3	93
	Once a week or more	34.8	57	20.6	37	18	29	22.4	28	24	151	25.1	48	22.3	71	19.5	49	13.1	31	20	199	16.7	37	13.4	29	14.1	30	8.2	14	13.4	110

### ATOD Use And Access: Willingness To Use

Question	Response	County 2017										County 2019										County 2021									
		6th		8th		10th		12th		Total		6th		8th		10th		12th		Total		6th		8th		10th		12th		Total	
		%	n	%	n	%	n	%	n	%	n	%	n	%	n	%	n	%	n	%	n	%	n	%	n	%	n	%	n	%	n
How willing are you to try the drugs listed below before you are 21? These are not questions about current or past use of these drugs. ALCOHOL (beer, wine, coolers, hard liquor such as vodka, whiskey, gin, or rum)	I would never try it	66.1	117	40.3	77	22.7	37	22.7	29	39.5	260	72.5	190	37.9	131	24.2	64	21.3	51	39.2	436	65.4	161	41	93	26.8	59	20.6	37	40.1	350
	I probably wouldn't try it	13.6	24	16.8	32	11.7	19	8.6	11	13.1	86	12.2	32	19.1	66	14	37	10.8	26	14.5	161	17.1	42	20.7	47	14.5	32	10.6	19	16	140
	I'm not sure whether or not I would try it	13	23	23	44	20.9	34	21.9	28	19.6	129	7.3	19	19.9	69	24.5	65	20.8	50	18.2	203	12.6	31	19.8	45	25	55	15.6	28	18.2	159
	I would like to try it	6.2	11	12	23	23.3	38	27.3	35	16.2	107	6.5	17	15.9	55	22.3	59	27.1	65	17.6	196	4.5	11	13.2	30	22.3	49	29.4	53	16.4	143
	I would use it any chance I got	1.1	2	7.9	15	21.5	35	19.5	25	11.7	77	1.5	4	7.2	25	15.1	40	20	48	10.5	117	0.4	1	5.3	12	11.4	25	23.9	43	9.3	81
How willing are you to try the drugs listed below before you are 21? These are not questions about current or past use of these drugs. MARIJUANA (pot, hash, cannabis, weed)	I would never try it	95.5	170	69.1	132	47.9	78	49.2	63	67.1	443	92.3	240	73.1	253	44.5	118	41.9	101	64	712	93	226	68	155	59	131	36.7	66	66.2	578
	I probably wouldn't try it	2.2	4	15.2	29	11	18	13.3	17	10.3	68	4.6	12	9.8	34	12.8	34	12.9	31	10	111	4.5	11	13.6	31	9.5	21	16.1	29	10.5	92
	I'm not sure whether or not I would try it	1.7	3	7.3	14	16.6	27	17.2	22	10	66	2.7	7	6.9	24	17.7	47	12.4	30	9.7	108	2.1	5	11	25	12.6	28	15.6	28	9.9	86
	I would like to try it	0.6	1	2.6	5	11	18	10.9	14	5.8	38	0.4	1	6.4	22	10.9	29	14.9	36	7.9	88	0.4	1	3.1	7	9.9	22	15	27	6.5	57
	I would use it any chance I got	0	0	5.8	11	13.5	22	9.4	12	6.8	45	0	0	3.8	13	14	37	17.8	43	8.4	93	0	0	4.4	10	9	20	16.7	30	6.9	60

### ATOD Use And Access: High Prevalence/Early Initiation Drugs

Question	Response	County 2017										County 2019										County 2021									
		6th		8th		10th		12th		Total		6th		8th		10th		12th		Total		6th		8th		10th		12th		Total	
		%	n	%	n	%	n	%	n	%	n	%	n	%	n	%	n	%	n	%	n	%	n	%	n	%	n	%	n	%	n
How many times in your lifetime have you had beer, wine, or hard liquor?	0 times	71.5	128	55.7	107	40	66	29.5	38	51	339	86.8	237	57.7	199	43	117	37	90	56.8	643	85.2	213	66.5	153	49.8	113	30.8	56	60.2	535
	1-2 times	22.3	40	22.4	43	13.3	22	14	18	18.5	123	8.8	24	22.9	79	16.9	46	13.2	32	16	181	12	30	20	46	17.2	39	14.8	27	16	142
	3-5 times	5.6	10	11.5	22	10.9	18	12.4	16	9.9	66	2.6	7	7.2	25	12.5	34	11.1	27	8.2	93	1.6	4	7.4	17	10.1	23	12.1	22	7.4	66
	6-9 times	0	0	4.7	9	9.7	16	9.3	12	5.6	37	1.1	3	3.8	13	5.9	16	4.5	11	3.8	43	0	0	2.2	5	5.3	12	8.2	15	3.6	32
	10-19 times	0.6	1	2.1	4	10.9	18	8.5	11	5.1	34	0.4	1	5.2	18	9.6	26	12.8	31	6.7	76	0.8	2	2.6	6	8.4	19	9.9	18	5.1	45
	20-39 times	0	0	1.6	3	4.8	8	10.1	13	3.6	24	0.4	1	1.7	6	4.4	12	7.4	18	3.3	37	0.4	1	0	0	4.4	10	4.4	8	2.1	19
	40 or more times	0	0	2.1	4	10.3	17	16.3	21	6.3	42	0	0	1.4	5	7.7	21	14	34	5.3	60	0	0	1.3	3	4.8	11	19.8	36	5.6	50
How many times in the past 30 days have you had beer, wine, or hard liquor?	0 times	95	170	83.2	159	70.9	117	64.3	83	79.7	529	97	261	85.5	295	73.8	200	63.9	156	80.8	912	96.4	240	91.7	210	76.5	173	62.6	114	83.2	737
	1-2 times	3.4	6	11.5	22	14.5	24	16.3	21	11	73	2.2	6	10.7	37	16.6	45	18.9	46	11.9	134	3.6	9	5.7	13	14.6	33	19.2	35	10.2	90
	3-5 times	1.1	2	3.1	6	6.7	11	7	9	4.2	28	0	0	1.7	6	4.4	12	7.4	18	3.2	36	0	0	2.2	5	5.8	13	7.7	14	3.6	32
	6-9 times	0.6	1	1.6	3	4.8	8	4.7	6	2.7	18	0.4	1	1.7	6	1.8	5	4.1	10	1.9	22	0	0	0.4	1	1.8	4	3.3	6	1.2	11
	10-19 times	0	0	0.5	1	2.4	4	3.1	4	1.4	9	0.4	1	0.3	1	0.7	2	2.9	7	1	11	0	0	0	0	0	0	3.8	7	0.8	7
	20-39 times	0	0	0	0	0	0	2.3	3	0.5	3	0	0	0	0	0.7	2	1.2	3	0.4	5	0	0	0	0	0.4	1	1.6	3	0.5	4
	40 or more times	0	0	0	0	0.6	1	2.3	3	0.6	4	0	0	0	0	1.8	5	1.6	4	0.8	9	0	0	0	0	0.9	2	1.6	3	0.6	5

### ATOD Use And Access: High Prevalence/Early Initiation Drugs (continued)

Question	Response	County 2017										County 2019										County 2021									
		6th		8th		10th		12th		Total		6th		8th		10th		12th		Total		6th		8th		10th		12th		Total	
		%	n	%	n	%	n	%	n	%	n	%	n	%	n	%	n	%	n	%	n	%	n	%	n	%	n	%	n	%	n
How many times in your lifetime have you used marijuana (pot, hash, cannabis, weed)?	0 times	99.4	174	88	169	69.9	114	71.3	92	83.3	549	99.6	266	92.1	316	70.3	192	63.1	154	82.3	928	99.2	245	91.2	208	83.1	187	59.7	108	84.9	748
	1-2 times	0.6	1	5.7	11	9.8	16	10.1	13	6.2	41	0.4	1	4.4	15	7.7	21	8.2	20	5.1	57	0.8	2	3.9	9	4	9	7.2	13	3.7	33
	3-5 times	0	0	2.1	4	6.1	10	0.8	1	2.3	15	0	0	1.5	5	4.8	13	7	17	3.1	35	0	0	2.2	5	2.2	5	8.3	15	2.8	25
	6-9 times	0	0	0	0	4.3	7	1.6	2	1.4	9	0	0	0.3	1	2.9	8	1.6	4	1.2	13	0	0	0.9	2	0.9	2	2.2	4	0.9	8
	10-19 times	0	0	2.1	4	2.5	4	0.8	1	1.4	9	0	0	0.9	3	3.3	9	2.9	7	1.7	19	0	0	0.4	1	2.7	6	5	9	1.8	16
	20-39 times	0	0	1	2	1.8	3	3.1	4	1.4	9	0	0	0.6	2	3.7	10	3.7	9	1.9	21	0	0	0.4	1	1.8	4	2.8	5	1.1	10
	40 or more times	0	0	1	2	5.5	9	12.4	16	4.1	27	0	0	0.3	1	7.3	20	13.5	33	4.8	54	0	0	0.9	2	5.3	12	14.9	27	4.7	41
How many times in the past 30 days have you used marijuana (pot, hash, cannabis, weed)?	0 times	100	178	94.8	182	87.2	143	84.6	110	92.3	613	100	270	96.5	331	83	224	79.8	193	90.5	1,018	100	249	95.6	219	90.1	201	78.6	143	92	812
	1-2 times	0	0	2.1	4	3	5	3.1	4	2	13	0	0	1.5	5	7.8	21	5	12	3.4	38	0	0	2.2	5	2.7	6	8.2	15	2.9	26
	3-5 times	0	0	1	2	3	5	5.4	7	2.1	14	0	0	1.2	4	3.7	10	4.1	10	2.1	24	0	0	0.9	2	0.9	2	2.7	5	1	9
	6-9 times	0	0	1.6	3	1.8	3	2.3	3	1.4	9	0	0	0.3	1	0.4	1	2.1	5	0.6	7	0	0	0.9	2	0.4	1	0.5	1	0.5	4
	10-19 times	0	0	0	0	3	5	1.5	2	1.1	7	0	0	0.3	1	0.7	2	2.9	7	0.9	10	0	0	0	0	1.8	4	3.8	7	1.2	11
	20-39 times	0	0	0	0	0.6	1	1.5	2	0.5	3	0	0	0.3	1	1.1	3	3.3	8	1.1	12	0	0	0	0	0.9	2	1.6	3	0.6	5
	40 or more times	0	0	0.5	1	1.2	2	1.5	2	0.8	5	0	0	0	0	3.3	9	2.9	7	1.4	16	0	0	0.4	1	3.1	7	4.4	8	1.8	16
How many times in your lifetime have you sniffed glue, breathed the contents of an aerosol spray can, or inhaled other gases or sprays in order to get high?	0 times	98.3	176	89.1	171	89.1	147	95.4	124	92.8	618	96.7	264	93	321	91.9	250	93.1	231	93.7	1,066	94.4	236	93.5	215	95.5	214	92.3	167	94	832
	1-2 times	1.7	3	8.3	16	4.8	8	0	0	4.1	27	1.5	4	4.6	16	3.7	10	2.4	6	3.2	36	3.2	8	3	7	1.8	4	2.2	4	2.6	23
	3-5 times	0	0	1	2	1.2	2	2.3	3	1.1	7	1.1	3	0.3	1	1.5	4	2.8	7	1.3	15	0.4	1	1.3	3	0.4	1	1.7	3	0.9	8
	6-9 times	0	0	1	2	3	5	0	0	1.1	7	0	0	0.9	3	1.1	3	0.4	1	0.6	7	0.8	2	0.9	2	1.3	3	0	0	0.8	7
	10-19 times	0	0	0.5	1	1.2	2	0	0	0.5	3	0	0	0.9	3	0	0	0.8	2	0.4	5	0	0	1.3	3	0.4	1	0.6	1	0.6	5
	20-39 times	0	0	0	0	0	0	0	0	0	0	0	0	0	0	0.7	2	0.4	1	0.3	3	0	0	0	0	0.4	1	0	0	0.1	1
	40 or more times	0	0	0	0	0.6	1	2.3	3	0.6	4	0.7	2	0.3	1	1.1	3	0	0	0.5	6	1.2	3	0	0	0	0	3.3	6	1	9
How many times in the past 30 days have you sniffed glue, breathed the contents of an aerosol spray can, or inhaled other gases or sprays in order to get high?	0 times	100	177	96.9	186	96.4	159	100	129	98.2	651	98.5	265	98	338	97.8	265	98.4	242	98.1	1,110	98.4	246	96.5	222	98.7	222	98.9	179	98.1	869
	1-2 times	0	0	2.6	5	3.6	6	0	0	1.7	11	0.7	2	1.4	5	1.5	4	0.8	2	1.1	13	0.4	1	2.6	6	0.9	2	0	0	1	9
	3-5 times	0	0	0	0	0	0	0	0	0	0	0	0	0.3	1	0.4	1	0.4	1	0.3	3	0	0	0.4	1	0	0	0	0.1	1	
	6-9 times	0	0	0.5	1	0	0	0	0	0.2	1	0	0	0	0	0	0	0	0	0	0	0.8	2	0	0	0.4	1	1.1	2	0.6	5
	10-19 times	0	0	0	0	0	0	0	0	0	0	0	0	0	0	0	0	0	0	0	0	0	0	0.4	1	0	0	0	0.1	1	
	20-39 times	0	0	0	0	0	0	0	0	0	0	0	0	0.3	1	0	0	0.4	1	0.2	2	0	0	0	0	0	0	0	0	0	0
	40 or more times	0	0	0	0	0	0	0	0	0	0	0	0.7	2	0	0	0.4	1	0	0	0.3	3	0.4	1	0	0	0	0	0.1	1	

### ATOD Use And Access: High Prevalence/Early Initiation Drugs (continued)

Question	Response	County 2017										County 2019										County 2021									
		6th		8th		10th		12th		Total		6th		8th		10th		12th		Total		6th		8th		10th		12th		Total	
		%	n	%	n	%	n	%	n	%	n	%	n	%	n	%	n	%	n	%	n	%	n	%	n	%	n	%	n	%	n
How many times in your lifetime have you used over-the-counter medicine (cough syrup, cold medicine, etc.) in order to get high?	0 times	98.9	177	96.4	186	91.9	148	91.5	119	95	630	98.5	266	95.6	328	95.2	259	93.1	229	95.7	1,082	96	167	97.6	162	95	151	90.9	140	94.9	620
	1-2 times	0.6	1	1	2	3.7	6	3.1	4	2	13	0.4	1	2	7	3.7	10	3.3	8	2.3	26	2.3	4	1.2	2	0.6	1	5.2	8	2.3	15
	3-5 times	0.6	1	0.5	1	1.2	2	1.5	2	0.9	6	0.7	2	0.9	3	1.1	3	2	5	1.1	13	0.6	1	1.2	2	3.8	6	1.9	3	1.8	12
	6-9 times	0	0	0.5	1	1.2	2	0	0	0.5	3	0	0	0.3	1	0	0	0.4	1	0.2	2	0	0	0	0	0	0	0.6	1	0.2	1
	10-19 times	0	0	1	2	0.6	1	0.8	1	0.6	4	0.4	1	0.3	1	0	0	0	0	0.2	2	0	0	0	0	0.6	1	0.6	1	0.3	2
	20-39 times	0	0	0.5	1	0.6	1	0.8	1	0.5	3	0	0	0.9	3	0	0	0.8	2	0.4	5	1.1	2	0	0	0	0	0	0	0.3	2
	40 or more times	0	0	0	0	0.6	1	2.3	3	0.6	4	0	0	0	0	0	0	0.4	1	0.1	1	0	0	0	0	0	0	0.6	1	0.2	1
How many times in the past 30 days have you used over-the-counter medicine (cough syrup, cold medicine, etc.) in order to get high?	0 times	99.4	176	99	190	94.5	156	96.9	125	97.6	647	99.3	266	98	337	99.3	269	97.6	240	98.5	1,112	97.7	170	98.8	164	96.8	153	98.1	151	97.9	638
	1-2 times	0	0	0.5	1	3	5	0.8	1	1.1	7	0.7	2	1.5	5	0.7	2	2	5	1.2	14	1.1	2	0.6	1	1.3	2	0.6	1	0.9	6
	3-5 times	0.6	1	0	0	0.6	1	0	0	0.3	2	0	0	0.3	1	0	0	0	0	0.1	1	0	0	0.6	1	1.9	3	1.3	2	0.9	6
	6-9 times	0	0	0	0	1.8	3	0	0	0.5	3	0	0	0.3	1	0	0	0.4	1	0.2	2	0	0	0	0	0	0	0	0	0	0
	10-19 times	0	0	0	0	0	0	2.3	3	0.5	3	0	0	0	0	0	0	0	0	0	0	1.1	2	0	0	0	0	0	0	0.3	2
	20-39 times	0	0	0.5	1	0	0	0	0	0.2	1	0	0	0	0	0	0	0	0	0	0	0	0	0	0	0	0	0	0	0	0
	40 or more times	0	0	0	0	0	0	0	0	0	0	0	0	0	0	0	0	0	0	0	0	0	0	0	0	0	0	0	0	0	0
Have you ever smoked cigarettes?	Never	96.7	174	84.4	162	66.9	109	69.8	90	80.6	535	96.2	256	85	294	67.3	181	66.7	164	79.4	895	97.6	244	90.8	208	85.8	194	69.8	127	87.1	773
	Once or twice	3.3	6	5.7	11	15.3	25	11.6	15	8.6	57	2.6	7	9	31	16.7	45	15.4	38	10.7	121	2.4	6	6.6	15	8	18	10.4	19	6.5	58
	Once in a while but not regularly	0	0	7.8	15	8	13	7	9	5.6	37	0.8	2	5.2	18	8.6	23	7.7	19	5.5	62	0	0	0.9	2	3.1	7	9.9	18	3	27
	Regularly in the past	0	0	1	2	6.7	11	6.2	8	3.2	21	0.4	1	0.3	1	4.5	12	4.1	10	2.1	24	0	0	1.7	4	1.8	4	7.7	14	2.5	22
	Regularly now	0	0	1	2	3.1	5	5.4	7	2.1	14	0	0	0.6	2	3	8	6.1	15	2.2	25	0	0	0	0	1.3	3	2.2	4	0.8	7
How frequently have you smoked cigarettes during the past 30 days?	Never	99.4	178	94.3	181	85.9	140	82.2	106	91.3	605	98.9	265	95.1	329	88.1	238	85.2	208	92.2	1,040	100	250	97.4	223	96	217	89	162	96.1	852
	Once or twice	0.6	1	3.6	7	4.9	8	7.8	10	3.9	26	0.7	2	2.3	8	5.9	16	6.1	15	3.6	41	0	0	2.6	6	1.8	4	4.9	9	2.1	19
	Once or twice per week	0	0	0.5	1	3.7	6	2.3	3	1.5	10	0	0	1.4	5	3	8	2	5	1.6	18	0	0	0	0	0.4	1	3.8	7	0.9	8
	About once a day	0	0	0	0	1.2	2	1.6	2	0.6	4	0.4	1	0.6	2	0.4	1	1.2	3	0.6	7	0	0	0	0	0.9	2	0	0	0.2	2
	More than once a day	0	0	1.6	3	4.3	7	6.2	8	2.7	18	0	0	0.6	2	2.6	7	5.3	13	2	22	0	0	0	0	0.9	2	2.2	4	0.7	6
Have you ever used smokeless tobacco (chew, snuff, plug, dipping tobacco, or chewing tobacco)?	Never	99.4	179	89.6	172	77.9	127	81.4	105	87.8	583	97.4	259	91.6	316	81.9	221	83.7	205	88.9	1,001	98.8	247	97.8	224	90.7	204	84	152	93.4	827
	Once or twice	0.6	1	8.3	16	12.3	20	7.8	10	7.1	47	1.9	5	6.7	23	9.3	25	9.8	24	6.8	77	0.8	2	1.7	4	4.9	11	8.3	15	3.6	32
	Once in a while but not regularly	0	0	2.1	4	2.5	4	3.9	5	2	13	0.4	1	0.9	3	4.1	11	2	5	1.8	20	0.4	1	0.4	1	3.1	7	2.8	5	1.6	14
	Regularly in the past	0	0	0	0	3.1	5	1.6	2	1.1	7	0	0	0	0	1.9	5	2.4	6	1	11	0	0	0	0	0.9	2	0.6	1	0.3	3
	Regularly now	0	0	0	0	4.3	7	5.4	7	2.1	14	0.4	1	0.9	3	3	8	2	5	1.5	17	0	0	0	0	0.4	1	4.4	8	1	9
How frequently have you used smokeless tobacco during the past 30 days?	Never	99.4	179	99	190	91.4	149	88.4	114	95.2	632	99.2	262	96.5	334	91.9	248	94.3	232	95.6	1,076	100	250	99.6	228	97.3	219	93.9	170	98	867
	Once or twice	0.6	1	1	2	1.8	3	4.7	6	1.8	12	0	0	2.6	9	4.1	11	2	5	2.2	25	0	0	0.4	1	2.2	5	1.1	2	0.9	8
	Once or twice per week	0	0	0	0	0.6	1	0.8	1	0.3	2	0.8	2	0.3	1	1.1	3	1.6	4	0.9	10	0	0	0	0	0	0	0.6	1	0.1	1
	About once a day	0	0	0	0	1.8	3	1.6	2	0.8	5	0	0	0.3	1	0	0	0.4	1	0.2	2	0	0	0	0	0	0	1.1	2	0.2	2
	More than once a day	0	0	0	0	4.3	7	4.7	6	2	13	0	0	0.3	1	3	8	1.6	4	1.2	13	0	0	0	0	0.4	1	3.3	6	0.8	7

### ATOD Use And Access: High Prevalence/Early Initiation Drugs (continued)

Question	Response	County 2017										County 2019										County 2021													
		6th		8th		10th		12th		Total		6th		8th		10th		12th		Total		6th		8th		10th		12th		Total					
		%	n	%	n	%	n	%	n	%	n	%	n	%	n	%	n	%	n	%	n	%	n	%	n	%	n	%	n	%	n				
How frequently have you used an electronic vapor product such as:																																			
E-cigarettes vapes vape pens e-cigars e-hookahs, hookah pens and mods during the past 30 days?	Never	96.1	172	79.2	152	66	107	77.5	100	80.2	531	95.9	257	82.6	285	67.4	180	57.6	141	76.7	863	97.2	242	83.4	191	78.3	177	60.4	110	81.3	720				
	Once or twice	3.4	6	16.7	32	19.1	31	14.7	19	13.3	88	3.4	9	11.3	39	12.4	33	15.5	38	10.6	119	2.8	7	9.6	22	11.5	26	14.8	27	9.3	82				
	Once or twice per week	0	0	1.6	3	8	13	4.7	6	3.3	22	0.4	1	1.7	6	6	16	6.5	16	3.5	39	0	0	3.1	7	1.8	4	2.2	4	1.7	15				
	About once a day	0.6	1	0	0	2.5	4	0	0	0.8	5	0.4	1	0.6	2	1.9	5	4.5	11	1.7	19	0	0	0.9	2	0.4	1	2.2	4	0.8	7				
	More than once a day	0	0	2.6	5	4.3	7	3.1	4	2.4	16	0	0	3.8	13	12.4	33	15.9	39	7.6	85	0	0	3.1	7	8	18	20.3	37	7	62				
If you used an electronic vapor product such as e-cigarettes, vapes, vape pens, e-cigars, e-hookahs, hookah pens, and mods during the past 12 months, with which substances did you use it?	I did not vape	90.6	163	71.9	138	57.7	94	65.1	84	72.1	479	95.8	249	78.5	263	58.9	156	54.5	132	72.6	800	95	230	81.8	180	72.9	164	58.6	106	78.3	680				
	Just flavoring	3.3	6	21.9	42	33.1	54	20.9	27	19.4	129	3.5	9	15.2	51	18.9	50	21.5	52	14.7	162	2.5	6	10	22	8.9	20	10.5	19	7.7	67				
	Nicotine	0	0	4.2	8	14.1	23	10.1	13	6.6	44	1.9	5	11.3	38	30.6	81	33.9	82	18.7	206	0.8	2	10.9	24	17.3	39	34.8	63	14.7	128				
	Marijuana or hash oil	0	0	2.1	4	4.3	7	3.9	5	2.4	16	0	0	2.7	9	9.4	25	15.7	38	6.5	72	0.4	1	1.4	3	7.1	16	11.6	21	4.7	41				
	Other substances	0	0	1	2	0	0	0	0	0.3	2	0	0	1.5	5	1.1	3	0.4	1	0.8	9	0	0	0	0	0.9	2	0.6	1	0.3	3				
	I don't know	4.4	8	1.6	3	4.3	7	3.1	4	3.3	22	1.5	4	4.8	16	3.8	10	2.5	6	3.3	36	3.7	9	5.5	12	4.9	11	2.2	4	4.1	36				

### ATOD Use And Access: Other Drugs

Question	Response	County 2017										County 2019										County 2021													
		6th		8th		10th		12th		Total		6th		8th		10th		12th		Total		6th		8th		10th		12th		Total					
		%	n	%	n	%	n	%	n	%	n	%	n	%	n	%	n	%	n	%	n	%	n	%	n	%	n	%	n	%	n				
How many times in your lifetime have you used cocaine?																																			
How many times in your lifetime have you used cocaine?	0 times	100	180	99.5	191	97.6	160	94.6	123	98.2	654	100	272	99.7	345	99.3	270	97.6	241	99.2	1,128	100	247	100	230	99.1	226	97.8	178	99.3	881				
	1-2 times	0	0	0.5	1	1.8	3	1.5	2	0.9	6	0	0	0.3	1	0.4	1	1.6	4	0.5	6	0	0	0	0	0	0	1.1	2	0.2	2				
	3-5 times	0	0	0	0	0	0	0	0	0	0	0	0	0	0	0	0	0.4	1	0.1	1	0	0	0	0	0	0	0.5	1	0.1	1				
	6-9 times	0	0	0	0	0	0	1.5	2	0.3	2	0	0	0	0	0	0	0	0	0	0	0	0	0	0	0	0	0	0	0	0	0			
	10-19 times	0	0	0	0	0.6	1	0	0	0.2	1	0	0	0	0	0	0	0	0	0	0	0	0	0	0	0	0	0	0	0	0	0			
	20-39 times	0	0	0	0	0	0	1.5	2	0.3	2	0	0	0	0	0	0	0.4	1	0.1	1	0	0	0	0	0	0	0	0	0	0	0			
	40 or more times	0	0	0	0	0	0	0.8	1	0.2	1	0	0	0	0	0.4	1	0	0	0.1	1	0	0	0	0	0.9	2	0.5	1	0.3	3				
How many times in the past 30 days have you used cocaine?																																			
How many times in the past 30 days have you used cocaine?	0 times	100	178	100	191	100	165	98.5	128	99.7	662	100	271	100	342	99.6	270	98.4	242	99.6	1,125	100	247	100	230	99.1	226	100	182	99.8	885				
	1-2 times	0	0	0	0	0	0	0.8	1	0.2	1	0	0	0	0	0	0	1.6	4	0.4	4	0	0	0	0	0.4	1	0	0	0.1	1				
	3-5 times	0	0	0	0	0	0	0.8	1	0.2	1	0	0	0	0	0	0	0	0	0	0	0	0	0	0	0	0	0	0	0	0	0			
	6-9 times	0	0	0	0	0	0	0	0	0	0	0	0	0	0	0	0	0	0	0	0	0	0	0	0	0	0	0	0	0	0	0			
	10-19 times	0	0	0	0	0	0	0	0	0	0	0	0	0	0	0	0	0	0	0	0	0	0	0	0	0	0	0	0	0	0	0			
	20-39 times	0	0	0	0	0	0	0	0	0	0	0	0	0	0	0.4	1	0	0	0.1	1	0	0	0	0	0	0	0	0	0	0	0			
	40 or more times	0	0	0	0	0	0	0	0	0	0	0	0	0	0	0	0	0	0	0	0	0	0	0	0	0.4	1	0	0	0.1	1				

**ATOD Use And Access: Other Drugs (continued)**

Question	Response	County 2017										County 2019										County 2021											
		6th		8th		10th		12th		Total		6th		8th		10th		12th		Total		6th		8th		10th		12th		Total			
		%	n	%	n	%	n	%	n	%	n	%	n	%	n	%	n	%	n	%	n	%	n	%	n	%	n	%	n	%	n		
How many times in your lifetime have you used crack?	0 times	100	180	99.5	192	100	165	98.5	128	99.6	665	100	270	99.4	344	99.3	270	99.6	245	99.6	1,129	99.6	248	100	230	99.1	227	98.9	180	99.4	885		
	1-2 times	0	0	0.5	1	0	0	0.8	1	0.3	2	0	0	0.6	2	0.4	1	0.4	1	0.4	4	0.4	1	0	0	0	0	0	0	0.1	1		
	3-5 times	0	0	0	0	0	0	0	0	0	0	0	0	0	0	0.4	1	0	0	0.1	1	0	0	0	0	0.4	1	0	0	0.1	1		
	6-9 times	0	0	0	0	0	0	0	0	0	0	0	0	0	0	0	0	0	0	0	0	0	0	0	0	0	0	0	0	0	0		
	10-19 times	0	0	0	0	0	0	0.8	1	0.1	1	0	0	0	0	0	0	0	0	0	0	0	0	0	0	0	0	0	0	0	0		
	20-39 times	0	0	0	0	0	0	0	0	0	0	0	0	0	0	0	0	0	0	0	0	0	0	0	0	0	0	0.5	1	0.1	1		
	40 or more times	0	0	0	0	0	0	0	0	0	0	0	0	0	0	0	0	0	0	0	0	0	0	0	0	0.4	1	0.5	1	0.2	2		
How many times in the past 30 days have you used crack?	0 times	100	176	100	191	100	165	100	129	100	661	100	271	100	344	99.6	268	99.6	245	99.8	1,128	99.6	248	100	230	99.6	228	99.5	181	99.7	887		
	1-2 times	0	0	0	0	0	0	0	0	0	0	0	0	0	0	0	0	0.4	1	0.1	1	0.4	1	0	0	0	0	0	0	0.1	1		
	3-5 times	0	0	0	0	0	0	0	0	0	0	0	0	0	0	0.4	1	0	0	0.1	1	0	0	0	0	0	0	0	0	0	0		
	6-9 times	0	0	0	0	0	0	0	0	0	0	0	0	0	0	0	0	0	0	0	0	0	0	0	0	0	0	0	0	0	0		
	10-19 times	0	0	0	0	0	0	0	0	0	0	0	0	0	0	0	0	0	0	0	0	0	0	0	0	0	0	0	0	0	0		
	20-39 times	0	0	0	0	0	0	0	0	0	0	0	0	0	0	0	0	0	0	0	0	0	0	0	0	0	0	0	0	0	0		
	40 or more times	0	0	0	0	0	0	0	0	0	0	0	0	0	0	0	0	0	0	0	0	0	0	0	0	0	0	0	0.4	1	0.5	1	0.2
How many times in your lifetime have you used heroin?	0 times	99.4	179	99.5	192	100	164	98.5	128	99.4	663	100	270	100	345	99.6	271	100	247	99.9	1,133	100	247	100	229	99.6	227	99.4	180	99.8	883		
	1-2 times	0.6	1	0.5	1	0	0	0	0	0.3	2	0	0	0	0	0.4	1	0	0	0.1	1	0	0	0	0	0	0	0	0	0	0		
	3-5 times	0	0	0	0	0	0	0	0	0	0	0	0	0	0	0	0	0	0	0	0	0	0	0	0	0	0	0	0	0	0		
	6-9 times	0	0	0	0	0	0	0	0	0	0	0	0	0	0	0	0	0	0	0	0	0	0	0	0	0	0	0	0	0	0		
	10-19 times	0	0	0	0	0	0	0	0	0	0	0	0	0	0	0	0	0	0	0	0	0	0	0	0	0	0	0	0	0	0		
	20-39 times	0	0	0	0	0	0	0.8	1	0.1	1	0	0	0	0	0	0	0	0	0	0	0	0	0	0	0	0	0	0	0	0		
	40 or more times	0	0	0	0	0	0	0.8	1	0.1	1	0	0	0	0	0	0	0	0	0	0	0	0	0	0	0	0.4	1	0.6	1	0.2	2	
How many times in the past 30 days have you used heroin?	0 times	99.4	177	100	191	100	164	100	129	99.8	661	100	268	100	343	100	270	100	246	100	1,127	100	249	100	230	99.6	227	100	182	99.9	888		
	1-2 times	0.6	1	0	0	0	0	0	0	0.2	1	0	0	0	0	0	0	0	0	0	0	0	0	0	0	0	0	0	0	0	0		
	3-5 times	0	0	0	0	0	0	0	0	0	0	0	0	0	0	0	0	0	0	0	0	0	0	0	0	0	0	0	0	0	0		
	6-9 times	0	0	0	0	0	0	0	0	0	0	0	0	0	0	0	0	0	0	0	0	0	0	0	0	0	0	0	0	0	0		
	10-19 times	0	0	0	0	0	0	0	0	0	0	0	0	0	0	0	0	0	0	0	0	0	0	0	0	0	0	0	0	0	0		
	20-39 times	0	0	0	0	0	0	0	0	0	0	0	0	0	0	0	0	0	0	0	0	0	0	0	0	0	0	0	0	0	0		
	40 or more times	0	0	0	0	0	0	0	0	0	0	0	0	0	0	0	0	0	0	0	0	0	0	0	0.4	1	0	0	0.1	1			



**ATOD Use And Access: Other Drugs (continued)**

Question	Response	County 2017										County 2019										County 2021									
		6th		8th		10th		12th		Total		6th		8th		10th		12th		Total		6th		8th		10th		12th		Total	
		%	n	%	n	%	n	%	n	%	n	%	n	%	n	%	n	%	n	%	n	%	n	%	n	%	n	%	n	%	n
How many times in your lifetime have you used hallucinogens (acid, LSD, shrooms)?	0 times	100	180	99	191	93.9	154	91.5	119	96.6	644	100	268	98.8	340	97.8	266	93.9	232	97.8	1,106	99.6	245	99.6	229	94.7	216	93.4	169	97.1	859
	1-2 times	0	0	0.5	1	4.3	7	3.8	5	1.9	13	0	0	0.9	3	1.8	5	3.6	9	1.5	17	0.4	1	0	0	3.1	7	4.4	8	1.8	16
	3-5 times	0	0	0.5	1	1.2	2	0	0	0.4	3	0	0	0	0	0.4	1	1.6	4	0.4	5	0	0	0	0	0.4	1	1.1	2	0.3	3
	6-9 times	0	0	0	0	0	0	2.3	3	0.4	3	0	0	0.3	1	0	0	0.4	1	0.2	2	0	0	0.4	1	0.4	1	0	0	0.2	2
	10-19 times	0	0	0	0	0.6	1	0.8	1	0.3	2	0	0	0	0	0	0	0.4	1	0.1	1	0	0	0	0	0	0.6	1	0.1	1	
	20-39 times	0	0	0	0	0	0	0.8	1	0.1	1	0	0	0	0	0	0	0	0	0	0	0	0	0	0	0.4	1	0.6	1	0.2	2
	40 or more times	0	0	0	0	0	0	0.8	1	0.1	1	0	0	0	0	0	0	0	0	0	0	0	0	0	0	0.9	2	0	0	0.2	2
How many times in the past 30 days have you used hallucinogens (acid, LSD, shrooms)?	0 times	100	175	100	192	98.2	161	96.1	124	98.8	652	100	270	99.7	341	99.6	268	100	246	99.8	1,125	99.6	246	99.6	229	98.7	224	98.4	179	99.1	878
	1-2 times	0	0	0	0	1.8	3	3.9	5	1.2	8	0	0	0.3	1	0.4	1	0	0	0.2	2	0.4	1	0.4	1	0.9	2	1.1	2	0.7	6
	3-5 times	0	0	0	0	0	0	0	0	0	0	0	0	0	0	0	0	0	0	0	0	0	0	0	0	0.4	1	0.5	1	0.2	2
	6-9 times	0	0	0	0	0	0	0	0	0	0	0	0	0	0	0	0	0	0	0	0	0	0	0	0	0	0	0	0	0	0
	10-19 times	0	0	0	0	0	0	0	0	0	0	0	0	0	0	0	0	0	0	0	0	0	0	0	0	0	0	0	0	0	0
	20-39 times	0	0	0	0	0	0	0	0	0	0	0	0	0	0	0	0	0	0	0	0	0	0	0	0	0	0	0	0	0	0
	40 or more times	0	0	0	0	0	0	0	0	0	0	0	0	0	0	0	0	0	0	0	0	0	0	0	0	0	0	0	0	0	0
How many times in your lifetime have you used methamphetamine (meth, crystal meth, crank)?	0 times	100	179	99.5	191	98.8	163	96.9	125	98.9	658	100	269	99.7	344	99.3	270	99.2	246	99.6	1,129	99.6	247	100	230	99.1	226	98.9	180	99.4	883
	1-2 times	0	0	0.5	1	1.2	2	0	0	0.5	3	0	0	0.3	1	0.4	1	0.8	2	0.4	4	0.4	1	0	0	0	0.5	1	0.2	2	
	3-5 times	0	0	0	0	0	0	0	0	0	0	0	0	0	0	0	0	0	0	0	0	0	0	0	0	0.4	1	0	0	0.1	1
	6-9 times	0	0	0	0	0	0	0	0	0	0	0	0	0	0	0	0	0	0	0	0	0	0	0	0	0	0	0	0	0	0
	10-19 times	0	0	0	0	0	0	0	0	0	0	0	0	0	0	0	0	0	0	0	0	0	0	0	0	0	0	0	0	0	0
	20-39 times	0	0	0	0	0	0	0.8	1	0.2	1	0	0	0	0	0	0	0	0	0	0	0	0	0	0	0	0	0.5	1	0.1	1
	40 or more times	0	0	0	0	0	0	2.3	3	0.5	3	0	0	0	0	0.4	1	0	0	0.1	1	0	0	0	0	0.4	1	0	0	0.1	1
How many times in the past 30 days have you used methamphetamine (meth, crystal meth, crank)?	0 times	100	175	100	189	100	165	97.7	127	99.5	656	100	271	100	344	99.6	267	100	246	99.9	1,128	100	248	100	230	100	227	100	182	100	887
	1-2 times	0	0	0	0	0	0	1.5	2	0.3	2	0	0	0	0	0	0	0	0	0	0	0	0	0	0	0	0	0	0	0	0
	3-5 times	0	0	0	0	0	0	0	0	0	0	0	0	0	0.4	1	0	0	0.1	1	0	0	0	0	0	0	0	0	0	0	0
	6-9 times	0	0	0	0	0	0	0	0	0	0	0	0	0	0	0	0	0	0	0	0	0	0	0	0	0	0	0	0	0	0
	10-19 times	0	0	0	0	0	0	0.8	1	0.2	1	0	0	0	0	0	0	0	0	0	0	0	0	0	0	0	0	0	0	0	0
	20-39 times	0	0	0	0	0	0	0	0	0	0	0	0	0	0	0	0	0	0	0	0	0	0	0	0	0	0	0	0	0	0
	40 or more times	0	0	0	0	0	0	0	0	0	0	0	0	0	0	0	0	0	0	0	0	0	0	0	0	0	0	0	0	0	0

**ATOD Use And Access: Other Drugs (continued)**

Question	Response	County 2017										County 2019										County 2021									
		6th		8th		10th		12th		Total		6th		8th		10th		12th		Total		6th		8th		10th		12th		Total	
		%	n	%	n	%	n	%	n	%	n	%	n	%	n	%	n	%	n	%	n	%	n	%	n	%	n	%	n	%	n
How many times in your lifetime have you used Ecstasy or Molly?	0 times	100	177	98.4	190	98.2	160	96.9	126	98.5	653	100	270	99.7	345	99.6	270	99.2	246	99.6	1,131	100	173	98.8	164	97.5	155	96.1	148	98.2	640
	1-2 times	0	0	1	2	1.2	2	0	0	0.6	4	0	0	0.3	1	0	0	0.8	2	0.3	3	0	0	0.6	1	1.9	3	2.6	4	1.2	8
	3-5 times	0	0	0.5	1	0.6	1	1.5	2	0.6	4	0	0	0	0	0.4	1	0	0	0.1	1	0	0	0.6	1	0	0	0	0	0.2	1
	6-9 times	0	0	0	0	0	0	0	0	0	0	0	0	0	0	0	0	0	0	0	0	0	0	0	0	0	0	0.6	1	0.2	1
	10-19 times	0	0	0	0	0	0	0.8	1	0.2	1	0	0	0	0	0	0	0	0	0	0	0	0	0	0	0.6	1	0	0	0.2	1
	20-39 times	0	0	0	0	0	0	0.8	1	0.2	1	0	0	0	0	0	0	0	0	0	0	0	0	0	0	0	0.6	1	0.2	1	
	40 or more times	0	0	0	0	0	0	0	0	0	0	0	0	0	0	0	0	0	0	0	0	0	0	0	0	0	0	0	0	0	0
How many times in the past 30 days have you used Ecstasy or Molly?	0 times	100	177	99	189	100	165	99.2	128	99.5	659	100	269	100	343	100	270	100	244	100	1,126	100	173	100	166	100	159	99.4	153	99.8	651
	1-2 times	0	0	1	2	0	0	0.8	1	0.5	3	0	0	0	0	0	0	0	0	0	0	0	0	0	0	0	0	0.6	1	0.2	1
	3-5 times	0	0	0	0	0	0	0	0	0	0	0	0	0	0	0	0	0	0	0	0	0	0	0	0	0	0	0	0	0	0
	6-9 times	0	0	0	0	0	0	0	0	0	0	0	0	0	0	0	0	0	0	0	0	0	0	0	0	0	0	0	0	0	0
	10-19 times	0	0	0	0	0	0	0	0	0	0	0	0	0	0	0	0	0	0	0	0	0	0	0	0	0	0	0	0	0	0
	20-39 times	0	0	0	0	0	0	0	0	0	0	0	0	0	0	0	0	0	0	0	0	0	0	0	0	0	0	0	0	0	0
	40 or more times	0	0	0	0	0	0	0	0	0	0	0	0	0	0	0	0	0	0	0	0	0	0	0	0	0	0	0	0	0	0
How many times in your lifetime have you used synthetic drugs (man-made drugs such as Bath Salts, K2, Spice, Mr. Smiley, Blaze)?	0 times	99.4	178	99.5	191	98.8	161	96.2	125	98.6	655	99.6	270	98.8	341	99.3	268	99.2	244	99.2	1,123	97.7	169	98.2	164	100	157	98.1	151	98.5	641
	1-2 times	0	0	0.5	1	0.6	1	1.5	2	0.6	4	0.4	1	0.6	2	0	0	0.8	2	0.4	5	1.2	2	1.2	2	0	0	1.3	2	0.9	6
	3-5 times	0	0	0	0	0.6	1	0.8	1	0.3	2	0	0	0	0	0.4	1	0	0	0.1	1	0.6	1	0.6	1	0	0	0.6	1	0.5	3
	6-9 times	0.6	1	0	0	0	0	0	0	0.2	1	0	0	0	0	0	0	0	0	0	0	0	0	0	0	0	0	0	0	0	0
	10-19 times	0	0	0	0	0	0	0.8	1	0.2	1	0	0	0.6	2	0	0	0	0	0.2	2	0.6	1	0	0	0	0	0	0	0.2	1
	20-39 times	0	0	0	0	0	0	0.8	1	0.2	1	0	0	0	0	0	0	0	0	0	0	0	0	0	0	0	0	0	0	0	0
	40 or more times	0	0	0	0	0	0	0	0	0	0	0	0	0	0	0.4	1	0	0	0.1	1	0	0	0	0	0	0	0	0	0	0
How many times in the past 30 days have you used synthetic drugs (man-made drugs such as Bath Salts, K2, Spice, Mr. Smiley, Blaze)?	0 times	99.4	176	100	192	100	164	98.5	128	99.5	660	100	270	99.4	342	99.3	265	100	245	99.6	1,122	99.4	173	99.4	166	100	157	98.7	152	99.4	648
	1-2 times	0.6	1	0	0	0	0	0.8	1	0.3	2	0	0	0.6	2	0.7	2	0	0	0.4	4	0.6	1	0.6	1	0	0	1.3	2	0.6	4
	3-5 times	0	0	0	0	0	0	0	0	0	0	0	0	0	0	0	0	0	0	0	0	0	0	0	0	0	0	0	0	0	0
	6-9 times	0	0	0	0	0	0	0	0	0	0	0	0	0	0	0	0	0	0	0	0	0	0	0	0	0	0	0	0	0	0
	10-19 times	0	0	0	0	0	0	0.8	1	0.2	1	0	0	0	0	0	0	0	0	0	0	0	0	0	0	0	0	0	0	0	0
	20-39 times	0	0	0	0	0	0	0	0	0	0	0	0	0	0	0	0	0	0	0	0	0	0	0	0	0	0	0	0	0	0
	40 or more times	0	0	0	0	0	0	0	0	0	0	0	0	0	0	0	0	0	0	0	0	0	0	0	0	0	0	0	0	0	0

## ATOD Use And Access: Prescription Drugs

Question	Response	County 2017										County 2019										County 2021									
		6th		8th		10th		12th		Total		6th		8th		10th		12th		Total		6th		8th		10th		12th		Total	
		%	n	%	n	%	n	%	n	%	n	%	n	%	n	%	n	%	n	%	n	%	n	%	n	%	n	%	n	%	n
How many times in your lifetime have you performance enhancing drugs (such as steroids, human growth hormone) without a doctor telling you to take them?	0 times	99.4	178	99	191	97.6	161	99.2	128	98.8	658	100	270	98.3	338	98.9	270	99.2	246	99	1,124	99.4	174	98.8	165	100	159	99.4	153	99.4	651
	1-2 times	0.6	1	1	2	1.2	2	0	0	0.8	5	0	0	1.2	4	0.7	2	0.4	1	0.6	7	0.6	1	0.6	1	0	0	0.6	1	0.5	3
	3-5 times	0	0	0	0	0.6	1	0	0	0.2	1	0	0	0	0	0	0	0.4	1	0.1	1	0	0	0.6	1	0	0	0	0	0.2	1
	6-9 times	0	0	0	0	0.6	1	0	0	0.2	1	0	0	0.3	1	0	0	0	0	0.1	1	0	0	0	0	0	0	0	0	0	0
	10-19 times	0	0	0	0	0	0	0	0	0	0	0	0	0	0	0	0	0	0	0	0	0	0	0	0	0	0	0	0	0	0
	20-39 times	0	0	0	0	0	0	0.8	1	0.2	1	0	0	0	0	0	0	0	0	0	0	0	0	0	0	0	0	0	0	0	0
	40 or more times	0	0	0	0	0	0	0	0	0	0	0	0	0	0.3	1	0.4	1	0	0	0.2	2	0	0	0	0	0	0	0	0	0
How many times in the past 30 days have you used performance enhancing drugs (such as steroids, human growth hormone) without a doctor telling you to take them?	0 times	100	179	100	192	100	165	100	130	100	666	100	271	99.4	342	99.6	269	99.6	244	99.6	1,126	100	175	99.4	166	100	159	100	154	99.8	654
	1-2 times	0	0	0	0	0	0	0	0	0	0	0	0	0.6	2	0	0	0.4	1	0.3	3	0	0	0	0	0	0	0	0	0	0
	3-5 times	0	0	0	0	0	0	0	0	0	0	0	0	0	0	0.4	1	0	0	0.1	1	0	0	0.6	1	0	0	0	0.2	1	
	6-9 times	0	0	0	0	0	0	0	0	0	0	0	0	0	0	0	0	0	0	0	0	0	0	0	0	0	0	0	0	0	0
	10-19 times	0	0	0	0	0	0	0	0	0	0	0	0	0	0	0	0	0	0	0	0	0	0	0	0	0	0	0	0	0	0
	20-39 times	0	0	0	0	0	0	0	0	0	0	0	0	0	0	0	0	0	0	0	0	0	0	0	0	0	0	0	0	0	0
	40 or more times	0	0	0	0	0	0	0	0	0	0	0	0	0	0	0	0	0	0	0	0	0	0	0	0	0	0	0	0	0	0
How many times in your lifetime have you used prescription pain relievers without a doctor telling you to take them?	0 times	97.8	175	93.8	181	91.5	151	91.5	119	93.9	626	97.4	261	95.7	330	94.5	257	91.9	227	95	1,075	96.6	169	92.7	153	94.3	149	94.2	145	94.5	616
	1-2 times	2.2	4	3.1	6	4.2	7	3.8	5	3.3	22	1.5	4	2.9	10	5.1	14	3.2	8	3.2	36	1.7	3	3.6	6	1.9	3	2.6	4	2.5	16
	3-5 times	0	0	2.1	4	1.8	3	0	0	1	7	1.1	3	0.3	1	0	0	2.4	6	0.9	10	1.1	2	0.6	1	1.3	2	3.2	5	1.5	10
	6-9 times	0	0	0	0	1.2	2	0	0	0.3	2	0	0	0.3	1	0.4	1	0.4	1	0.3	3	0.6	1	0	0	1.3	2	0	0	0.5	3
	10-19 times	0	0	0.5	1	0.6	1	2.3	3	0.7	5	0	0	0	0	0	0	0.8	2	0.2	2	0	0	1.8	3	0.6	1	0	0	0.6	4
	20-39 times	0	0	0.5	1	0.6	1	0.8	1	0.4	3	0	0	0.3	1	0	0	0.4	1	0.2	2	0	0	1.2	2	0.6	1	0	0	0.5	3
	40 or more times	0	0	0	0	0	0	1.5	2	0.3	2	0	0	0.6	2	0	0	0.8	2	0.4	4	0	0	0	0	0	0	0	0	0	0
How many times in the past 30 days have you used prescription pain relievers without a doctor telling you to take them?	0 times	98.3	175	98.4	189	98.8	163	98.5	128	98.5	655	98.5	266	98.5	339	98.9	266	96.3	237	98.1	1,108	98.9	173	98.2	163	98.7	156	98.7	152	98.6	644
	1-2 times	1.7	3	1	2	0	0	0	0	0.8	5	1.1	3	0.9	3	1.1	3	2.4	6	1.3	15	0.6	1	1.2	2	0	0	1.3	2	0.8	5
	3-5 times	0	0	0.5	1	0.6	1	0.8	1	0.5	3	0.4	1	0	0	0	0	1.2	3	0.4	4	0.6	1	0	0	0	0	0	0.2	1	
	6-9 times	0	0	0	0	0.6	1	0.8	1	0.3	2	0	0	0.6	2	0	0	0	0	0.2	2	0	0	0.6	1	1.3	2	0	0	0.5	3
	10-19 times	0	0	0	0	0	0	0	0	0	0	0	0	0	0	0	0	0	0	0	0	0	0	0	0	0	0	0	0	0	
	20-39 times	0	0	0	0	0	0	0	0	0	0	0	0	0	0	0	0	0	0	0	0	0	0	0	0	0	0	0	0	0	
	40 or more times	0	0	0	0	0	0	0	0	0	0	0	0	0	0	0	0	0	0	0	0	0	0	0	0	0	0	0	0	0	0

### ATOD Use And Access: Prescription Drugs (continued)

Question	Response	County 2017										County 2019										County 2021									
		6th		8th		10th		12th		Total		6th		8th		10th		12th		Total		6th		8th		10th		12th		Total	
		%	n	%	n	%	n	%	n	%	n	%	n	%	n	%	n	%	n	%	n	%	n	%	n	%	n	%	n	%	n
How many times in your lifetime have you used prescription tranquilizers without a doctor telling you to take them?	0 times	99.4	178	99	191	93.9	155	96.2	125	97.3	649	99.3	266	99.1	340	98.2	268	96.8	240	98.4	1,114	99.4	173	100	167	97.5	155	96.8	149	98.5	644
	1-2 times	0.6	1	0.5	1	4.8	8	0	0	1.5	10	0.7	2	0.3	1	1.5	4	2	5	1.1	12	0.6	1	0	0	1.3	2	0.6	1	0.6	4
	3-5 times	0	0	0	0	0	0	0.8	1	0.1	1	0	0	0	0	0	0	0.4	1	0.1	1	0	0	0	0	0	0	1.3	2	0.3	2
	6-9 times	0	0	0.5	1	0	0	0.8	1	0.3	2	0	0	0.3	1	0	0	0	0	0.1	1	0	0	0	0	0.6	1	0.6	1	0.3	2
	10-19 times	0	0	0	0	1.2	2	0	0	0.3	2	0	0	0	0	0.4	1	0.4	1	0.2	2	0	0	0	0	0	0	0	0	0	0
	20-39 times	0	0	0	0	0	0	0	0	0	0	0	0	0	0	0	0	0	0	0	0	0	0	0	0	0	0	0	0	0	0
	40 or more times	0	0	0	0	0	0	2.3	3	0.4	3	0	0	0.3	1	0	0	0.4	1	0.2	2	0	0	0	0	0.6	1	0.6	1	0.3	2
How many times in the past 30 days have you used prescription tranquilizers without a doctor telling you to take them?	0 times	100	177	100	192	98.2	162	98.5	128	99.2	659	99.6	269	99.7	342	98.5	264	98.8	243	99.2	1,118	99.4	173	100	167	98.7	157	100	154	99.5	651
	1-2 times	0	0	0	0	1.2	2	0	0	0.3	2	0.4	1	0	0	1.5	4	1.2	3	0.7	8	0.6	1	0	0	0.6	1	0	0	0.3	2
	3-5 times	0	0	0	0	0	0	0	0	0	0	0	0	0.3	1	0	0	0	0	0.1	1	0	0	0	0	0	0	0	0	0	0
	6-9 times	0	0	0	0	0.6	1	0.8	1	0.3	2	0	0	0	0	0	0	0	0	0	0	0	0	0	0	0.6	1	0	0	0.2	1
	10-19 times	0	0	0	0	0	0	0	0	0	0	0	0	0	0	0	0	0	0	0	0	0	0	0	0	0	0	0	0	0	0
	20-39 times	0	0	0	0	0	0	0.8	1	0.2	1	0	0	0	0	0	0	0	0	0	0	0	0	0	0	0	0	0	0	0	0
	40 or more times	0	0	0	0	0	0	0	0	0	0	0	0	0	0	0	0	0	0	0	0	0	0	0	0	0	0	0	0	0	0
How many times in your lifetime have you used prescription stimulants without a doctor telling you to take them?	0 times	100	178	97.9	189	96.3	157	94.6	123	97.4	647	100	270	98.3	339	97.8	265	97.2	240	98.3	1,114	98.8	171	95.8	159	96.2	153	94.2	145	96.3	628
	1-2 times	0	0	1	2	1.8	3	1.5	2	1.1	7	0	0	0.9	3	1.1	3	1.2	3	0.8	9	0.6	1	0.6	1	1.9	3	3.2	5	1.5	10
	3-5 times	0	0	0.5	1	1.2	2	0.8	1	0.6	4	0	0	0.3	1	0.7	2	0.8	2	0.4	5	0.6	1	2.4	4	1.3	2	1.3	2	1.4	9
	6-9 times	0	0	0.5	1	0	0	0	0	0.2	1	0	0	0.6	2	0	0	0	0	0.2	2	0	0	0.6	1	0	0	0	0.2	1	
	10-19 times	0	0	0	0	0	0	0.8	1	0.2	1	0	0	0	0	0.4	1	0.4	1	0.2	2	0	0	0	0	0.6	1	0.6	1	0.3	2
	20-39 times	0	0	0	0	0.6	1	0.8	1	0.3	2	0	0	0	0	0	0	0	0	0	0	0	0	0.6	1	0	0	0	0.2	1	
	40 or more times	0	0	0	0	0	0	1.5	2	0.3	2	0	0	0	0	0	0	0.4	1	0.1	1	0	0	0	0	0	0.6	1	0.2	1	
How many times in the past 30 days have you used prescription stimulants without a doctor telling you to take them?	0 times	100	178	99.5	191	98.2	162	98.4	127	99.1	658	100	269	99.4	342	100	269	99.2	242	99.6	1,122	99.4	173	98.2	164	98.1	156	100	154	98.9	647
	1-2 times	0	0	0	0	1.2	2	0	0	0.3	2	0	0	0.6	2	0	0	0.8	2	0.4	4	0.6	1	0.6	1	1.3	2	0	0	0.6	4
	3-5 times	0	0	0.5	1	0	0	0	0	0.2	1	0	0	0	0	0	0	0	0	0	0	0	0	0.6	1	0	0	0	0.2	1	
	6-9 times	0	0	0	0	0.6	1	1.6	2	0.5	3	0	0	0	0	0	0	0	0	0	0	0	0	0.6	1	0.6	1	0	0.3	2	
	10-19 times	0	0	0	0	0	0	0	0	0	0	0	0	0	0	0	0	0	0	0	0	0	0	0	0	0	0	0	0	0	
	20-39 times	0	0	0	0	0	0	0	0	0	0	0	0	0	0	0	0	0	0	0	0	0	0	0	0	0	0	0	0	0	
	40 or more times	0	0	0	0	0	0	0	0	0	0	0	0	0	0	0	0	0	0	0	0	0	0	0	0	0	0	0	0	0	

## ATOD Use And Access: Risky Substance Related Behavior

Question	Response	County 2017										County 2019										County 2021									
		6th		8th		10th		12th		Total		6th		8th		10th		12th		Total		6th		8th		10th		12th		Total	
		%	n	%	n	%	n	%	n	%	n	%	n	%	n	%	n	%	n	%	n	%	n	%	n	%	n	%	n	%	n
How many times have you had five or more alcoholic drinks in a row?	None	98.3	175	94.2	180	82.8	135	81.4	105	90	595	98.9	261	94.8	326	87	234	78.9	191	90.4	1,012	99.2	248	98.2	224	88.5	200	83.3	150	93	822
	Once	0	0	3.7	7	9.2	15	3.9	5	4.1	27	0	0	2	7	8.6	23	9.9	24	4.8	54	0	0	1.3	3	5.8	13	6.1	11	3.1	27
	Twice	1.7	3	1	2	2.5	4	5.4	7	2.4	16	0.8	2	2	7	1.9	5	5.4	13	2.4	27	0.8	2	0.4	1	2.7	6	5	9	2	18
	3-5 times	0	0	0.5	1	2.5	4	6.2	8	2	13	0.4	1	1.2	4	1.5	4	3.3	8	1.5	17	0	0	0	0	2.2	5	4.4	8	1.5	13
	6-9 times	0	0	0	0	0.6	1	0	0	0.2	1	0	0	0	0	0	0	0.8	2	0.2	2	0	0	0	0	0	0	0.6	1	0.1	1
	10 or more times	0	0	0.5	1	2.5	4	3.1	4	1.4	9	0	0	0	0	1.1	3	1.7	4	0.6	7	0	0	0	0	0.9	2	0.6	1	0.3	3
How often have you:																															
Driven a motor vehicle while or shortly after drinking? (Please Note: In 2021 the questions about driving after drinking or having used alcohol were only asked of those that had used alcohol. In order to make all years of data as comparable as possible, those students in 2021 answering that they had never used the substance in question were added to the driving questions results. Because it can not be determined if the student would have marked "I do not drive" or "Never", those categories have been combined across all years.)	I don't drive / Never	99.2	117	95.4	125	98.3	118	90.7	78	96.3	438	98.8	171	99	291	95.3	221	90.5	201	96	884	99.6	244	98.6	216	96.1	199	89.5	145	96.5	804
	Before, but not in the past year	0	0	3.8	5	0	0	1.2	1	1.3	6	0.6	1	0.7	2	1.3	3	1.8	4	1.1	10	0.4	1	0.9	2	2.4	5	3.7	6	1.7	14
	About once or twice a year	0	0	0	0	0.8	1	5.8	5	1.3	6	0.6	1	0.3	1	1.7	4	5.9	13	2.1	19	0	0	0	0	1	2	3.7	6	1	8
	About once or twice a month	0	0	0	0	0	0	1.2	1	0.2	1	0	0	0	0	0.4	1	1.4	3	0.4	4	0	0	0.5	1	0.5	1	0	0	0.2	2
	About once or twice a week	0	0	0.8	1	0	0	1.2	1	0.4	2	0	0	0	0	0.9	2	0.5	1	0.3	3	0	0	0	0	0	0	0.6	1	0.1	1
	Almost every day	0.8	1	0	0	0.8	1	0	0	0.4	2	0	0	0	0	0.4	1	0	0	0.1	1	0	0	0	0	0	0	2.5	4	0.5	4
How often have you:																															
Driven a motor vehicle while or shortly after using marijuana (pot, hash, cannabis, weed)? (Please Note: In 2021 the questions about driving after having used marijuana were only asked of those that had used marijuana. In order to make all years of data as comparable as possible, those students in 2021 answering that they had never used the substance in question were added to the driving questions results. Because it can not be determined if the student would have marked "I do not drive" or "Never", those categories have been combined across all years.)	I don't drive / Never	100	118	98.4	127	95	113	90.9	80	96.5	438	100	171	99	290	93	214	85.5	188	94.4	863	100	247	99.1	220	95.8	203	85.5	148	95.8	818
	Before, but not in the past year	0	0	0.8	1	0	0	2.3	2	0.7	3	0	0	0	0	1.7	4	2.3	5	1	9	0	0	0.5	1	1.9	4	6.4	11	1.9	16
	About once or twice a year	0	0	0	0	3.4	4	1.1	1	1.1	5	0	0	0.3	1	2.6	6	5	11	2	18	0	0	0	0	1.4	3	2.9	5	0.9	8
	About once or twice a month	0	0	0.8	1	0.8	1	2.3	2	0.9	4	0	0	0.3	1	0.4	1	3.2	7	1	9	0	0	0.5	1	0	0	1.7	3	0.5	4
	About once or twice a week	0	0	0	0	0	0	3.4	3	0.7	3	0	0	0	0	0.4	1	2.3	5	0.7	6	0	0	0	0	0.5	1	0.6	1	0.2	2
	Almost every day	0	0	0	0	0.8	1	0	0	0.2	1	0	0	0.3	1	1.7	4	1.8	4	1	9	0	0	0	0	0.5	1	2.9	5	0.7	6

## Antisocial Behavior: Gambling

Question	Response	County 2017										County 2019										County 2021									
		6th		8th		10th		12th		Total		6th		8th		10th		12th		Total		6th		8th		10th		12th		Total	
		%	n	%	n	%	n	%	n	%	n	%	n	%	n	%	n	%	n	%	n	%	n	%	n	%	n	%	n	%	n
During the past 12 months, how often have you bet/gambled, even casually, for money or valuables in the following ways:																															
Table games like poker or other card games, dice, backgammon, or dominoes	Not at all	88.5	115	93.6	131	80.2	97	84.1	74	87.1	417	93.4	169	86	259	86.4	203	88.7	197	88.2	828	91.1	194	88.1	177	86.3	170	88.5	138	88.5	679
	Less than once a month	8.5	11	2.9	4	14	17	10.2	9	8.6	41	3.9	7	9.3	28	10.2	24	7.2	16	8	75	5.6	12	7.5	15	8.1	16	6.4	10	6.9	53
	1 to 3 times a month	1.5	2	2.1	3	1.7	2	4.5	4	2.3	11	0	0	2.7	8	2.6	6	1.4	3	1.8	17	1.9	4	3.5	7	3.6	7	2.6	4	2.9	22
	More than 3 times a month	1.5	2	1.4	2	4.1	5	1.1	1	2.1	10	2.8	5	2	6	0.9	2	2.7	6	2	19	1.4	3	1	2	2	4	2.6	4	1.7	13
During the past 12 months, how often have you bet/gambled, even casually, for money or valuables in the following ways:																															
Lottery (scratch cards, numbers, etc.)	Not at all	63.8	81	68.6	96	71.9	87	70.5	62	68.5	326	83.4	151	72.8	220	74.5	175	71.6	159	75	705	74.1	157	77.7	157	68.2	135	65.8	102	71.8	551
	Less than once a month	17.3	22	21.4	30	16.5	20	15.9	14	18.1	86	9.4	17	18.2	55	17.9	42	18.5	41	16.5	155	15.6	33	15.8	32	22.7	45	25.8	40	19.6	150
	1 to 3 times a month	8.7	11	6.4	9	5.8	7	9.1	8	7.4	35	3.3	6	5.3	16	6.4	15	4.5	10	5	47	7.5	16	5	10	7.1	14	5.8	9	6.4	49
	More than 3 times a month	10.2	13	3.6	5	5.8	7	4.5	4	6.1	29	3.9	7	3.6	11	1.3	3	5.4	12	3.5	33	2.8	6	1.5	3	2	4	2.6	4	2.2	17
During the past 12 months, how often have you bet/gambled, even casually, for money or valuables in the following ways:																															
Sporting events or sports pools	Not at all	80.8	101	89.2	124	83.5	101	80.7	71	83.9	397	90.4	161	87.7	265	86.8	203	91.9	204	89	833	85.3	180	87.4	174	88.4	175	86.4	133	86.9	662
	Less than once a month	7.2	9	4.3	6	8.3	10	10.2	9	7.2	34	6.7	12	5.6	17	8.1	19	5.4	12	6.4	60	6.6	14	7	14	6.1	12	7.8	12	6.8	52
	1 to 3 times a month	4	5	2.9	4	4.1	5	3.4	3	3.6	17	1.1	2	3.3	10	3.4	8	2.3	5	2.7	25	3.3	7	5	10	2.5	5	2.6	4	3.4	26
	More than 3 times a month	8	10	3.6	5	4.1	5	5.7	5	5.3	25	1.7	3	3.3	10	1.7	4	0.5	1	1.9	18	4.7	10	0.5	1	3	6	3.2	5	2.9	22
During the past 12 months, how often have you bet/gambled, even casually, for money or valuables in the following ways:																															
Online (Internet) gambling	Not at all	97.7	125	98.6	138	90	108	92	81	95	452	96.1	173	96.3	289	96.2	226	95.9	212	96.2	900	93.9	200	98	195	94	187	88.3	136	93.9	718
	Less than once a month	1.6	2	0	0	3.3	4	4.5	4	2.1	10	1.7	3	2.3	7	3	7	2.3	5	2.4	22	3.8	8	0.5	1	2	4	4.5	7	2.6	20
	1 to 3 times a month	0.8	1	0.7	1	1.7	2	0	0	0.8	4	0.6	1	0.3	1	0.4	1	1.4	3	0.6	6	0.5	1	1	2	1.5	3	4.5	7	1.7	13
	More than 3 times a month	0	0	0.7	1	5	6	3.4	3	2.1	10	1.7	3	1	3	0.4	1	0.5	1	0.9	8	1.9	4	0.5	1	2.5	5	2.6	4	1.8	14
During the past 12 months, how often have you bet/gambled, even casually, for money or valuables in the following ways:																															
Personal skill games (such as pool, darts, coin tossing, video games)	Not at all	77	97	83.6	117	78.5	95	81.6	71	80.2	380	82.9	150	74.2	221	80	188	83.3	184	79.5	743	76.1	162	77.5	155	83.2	164	85.2	132	80.1	613
	Less than once a month	4.8	6	7.1	10	11.6	14	9.2	8	8	38	6.6	12	14.4	43	14	33	9	20	11.6	108	9.9	21	14	28	8.6	17	7.7	12	10.2	78
	1 to 3 times a month	7.9	10	4.3	6	3.3	4	4.6	4	5.1	24	2.8	5	3.7	11	3.8	9	4.1	9	3.6	34	5.2	11	4	8	4.1	8	4.5	7	4.4	34
	More than 3 times a month	10.3	13	5	7	6.6	8	4.6	4	6.8	32	7.7	14	7.7	23	2.1	5	3.6	8	5.3	50	8.9	19	4.5	9	4.1	8	2.6	4	5.2	40
During the past 12 months, how often have you bet/gambled, even casually, for money or valuables in the following ways:																															
Bet/gambled in some other way	Not at all	90.4	113	87.1	121	85	102	81.8	72	86.4	408	93.3	167	85.9	256	86.3	202	86	191	87.5	816	87.7	185	83.1	167	81.8	162	86.3	132	84.7	646
	Less than once a month	7.2	9	9.4	13	10.8	13	12.5	11	9.7	46	3.4	6	8.4	25	9	21	9	20	7.7	72	8.1	17	11.9	24	12.6	25	11.1	17	10.9	83
	1 to 3 times a month	1.6	2	2.9	4	0.8	1	3.4	3	2.1	10	1.7	3	4.4	13	3.8	9	3.2	7	3.4	32	3.3	7	2	4	4	8	2	3	2.9	22
	More than 3 times a month	0.8	1	0.7	1	3.3	4	2.3	2	1.7	8	1.7	3	1.3	4	0.9	2	1.8	4	1.4	13	0.9	2	3	6	1.5	3	0.7	1	1.6	12



### Antisocial Behavior: Gambling (continued)

Question	Response	County 2017										County 2019										County 2021													
		6th		8th		10th		12th		Total		6th		8th		10th		12th		Total		6th		8th		10th		12th		Total					
		%	n	%	n	%	n	%	n	%	n	%	n	%	n	%	n	%	n	%	n	%	n	%	n	%	n	%	n	%	n				
How many times (if any) have you, in your lifetime bet/gambled for money or anything of value?	0	75.2	97	67.6	94	58.7	71	52.9	46	64.7	308	84.3	150	62.1	187	64.7	152	59.5	131	66.4	620	77.6	166	57.7	116	57.3	114	60.1	92	63.6	488				
	1-2	11.6	15	7.9	11	14	17	14.9	13	11.8	56	6.2	11	15.6	47	11.9	28	17.3	38	13.3	124	11.2	24	14.9	30	16.1	32	15.7	24	14.3	110				
	3-5	6.2	8	7.9	11	10.7	13	11.5	10	8.8	42	2.2	4	6.3	19	9.8	23	7.7	17	6.7	63	4.2	9	11.4	23	8.5	17	9.2	14	8.2	63				
	6-9	3.1	4	3.6	5	5.8	7	8	7	4.8	23	3.4	6	6	18	2.1	5	4.1	9	4.1	38	1.9	4	5.5	11	6	12	6.5	10	4.8	37				
	10-19	1.6	2	5	7	4.1	5	3.4	3	3.6	17	2.8	5	4	12	8.1	19	6.4	14	5.4	50	2.8	6	2.5	5	5	10	2.6	4	3.3	25				
	20-39	0.8	1	5	7	1.7	2	3.4	3	2.7	13	1.1	2	4	12	0.4	1	2.3	5	2.1	20	0.5	1	4.5	9	3.5	7	2	3	2.6	20				
	40 or more	1.6	2	2.9	4	5	6	5.7	5	3.6	17	0	0	2	6	3	7	2.7	6	2	19	1.9	4	3.5	7	3.5	7	3.9	6	3.1	24				
In the past 30 days, have you bet/gambled for money or anything of value?	Yes	9.6	12	12.9	18	14	17	12.6	11	12.3	58	5.1	9	10.7	32	8.1	19	12.3	27	9.3	87	4.2	9	9	18	9.1	18	9.8	15	7.8	60				
	No	90.4	113	87.1	122	86	104	87.4	76	87.7	415	94.9	168	89.3	267	91.9	216	87.7	193	90.7	844	95.8	205	91	182	90.9	180	90.2	138	92.2	705				
Have you ever felt the need to:																																			
Bet more and more money?	Yes	4.7	6	8	11	8.3	10	2.3	2	6.2	29	4.5	8	4.7	14	5.1	12	6.8	15	5.3	49	1.4	3	2.5	5	5.1	10	7.2	11	3.8	29				
	No	95.3	121	92	127	91.7	110	97.7	84	93.8	442	95.5	169	95.3	284	94.9	223	93.2	207	94.7	883	98.6	211	97.5	196	94.9	188	92.8	142	96.2	737				
Have you ever felt the need to:																																			
Lie to important people (such as your family/ friends) about how much you gamble?	Yes	2.4	3	5	7	5	6	1.2	1	3.6	17	3.4	6	3	9	3.4	8	3.2	7	3.2	30	0.9	2	2	4	2	4	2	3	1.7	13				
	No	97.6	123	95	132	95	114	98.8	85	96.4	454	96.6	170	97	288	96.6	227	96.8	213	96.8	898	99.1	212	98	197	98	193	98	150	98.3	752				

## Antisocial Behavior: Other Antisocial Behavior

Question	Response	County 2017										County 2019										County 2021									
		6th		8th		10th		12th		Total		6th		8th		10th		12th		Total		6th		8th		10th		12th		Total	
		%	n	%	n	%	n	%	n	%	n	%	n	%	n	%	n	%	n	%	n	%	n	%	n	%	n	%	n	%	n
How many times in the past 12 months have you:																															
Attacked someone with the idea of seriously hurting them?	0 times	96.9	123	94.1	128	90.5	114	90.4	85	93.2	450	96.1	172	93.1	283	91.7	221	96.4	215	94.1	891	93.1	190	91.3	178	95.5	189	94.2	146	93.5	703
	1 or 2 times	3.1	4	4.4	6	4	5	6.4	6	4.3	21	3.4	6	5.9	18	6.6	16	2.7	6	4.9	46	5.4	11	6.7	13	4	8	2.6	4	4.8	36
	3 to 5 times	0	0	1.5	2	3.2	4	1.1	1	1.4	7	0	0	0.3	1	1.2	3	0	0	0.4	4	0	0	1.5	3	0	0	1.9	3	0.8	6
	6 to 9 times	0	0	0	0	0	0	0	0	0	0	0	0	0	0	0	0	0.4	1	0.1	1	0.5	1	0	0	0	0	0	0	0.1	1
	10 to 19 times	0	0	0	0	0	0	1.1	1	0.2	1	0.6	1	0	0	0.4	1	0.4	1	0.3	3	0	0	0	0	0	0	0.6	1	0.1	1
	20 to 39 times	0	0	0	0	0	0	0	0	0	0	0	0	0	0	0	0	0	0	0	0	0	0	0.5	1	0	0	0	0	0.1	1
	40 or more times	0	0	0	0	2.4	3	1.1	1	0.8	4	0	0	0.7	2	0	0	0	0	0.2	2	1	2	0	0	0.5	1	0.6	1	0.5	4
How many times in the past 12 months have you:																															
Been arrested?	0 times	98.4	124	95.6	130	93.7	118	95.7	90	95.9	462	100	178	98.7	301	95.8	227	100	221	98.5	927	99.5	205	99.5	194	97	192	97.4	151	98.4	742
	1 or 2 times	1.6	2	4.4	6	2.4	3	2.1	2	2.7	13	0	0	1.3	4	3.4	8	0	0	1.3	12	0.5	1	0.5	1	2	4	1.9	3	1.2	9
	3 to 5 times	0	0	0	0	0.8	1	2.1	2	0.6	3	0	0	0	0	0.4	1	0	0	0.1	1	0	0	0	0	0	0	0	0	0	0
	6 to 9 times	0	0	0	0	0.8	1	0	0	0.2	1	0	0	0	0	0	0	0	0	0	0	0	0	0	0	0	0	0	0	0	0
	10 to 19 times	0	0	0	0	0.8	1	0	0	0.2	1	0	0	0	0	0	0	0	0	0	0	0	0	0	0	0	0	0	0	0	0
	20 to 39 times	0	0	0	0	0	0	0	0	0	0	0	0	0	0	0	0	0	0	0	0	0	0	0	0	0	0	0	0	0	0
	40 or more times	0	0	0	0	1.6	2	0	0	0.4	2	0	0	0	0	0.4	1	0	0	0.1	1	0	0	0	0	1	2	0.6	1	0.4	3
How many times in the past 12 months have you:																															
Been drunk or high at school?	0 times	100	126	97.8	131	87.3	110	90.4	85	94.2	452	99.4	177	95.1	289	85	204	89.1	197	91.9	867	99	202	96.4	189	92.9	183	87.1	135	94.3	709
	1 or 2 times	0	0	2.2	3	4.8	6	4.3	4	2.7	13	0	0	3	9	7.5	18	7.2	16	4.6	43	0.5	1	2.6	5	2	4	3.9	6	2.1	16
	3 to 5 times	0	0	0	0	3.2	4	1.1	1	1	5	0	0	1.3	4	1.7	4	0.5	1	1	9	0.5	1	1	2	1	2	1.9	3	1.1	8
	6 to 9 times	0	0	0	0	0.8	1	1.1	1	0.4	2	0	0	0.3	1	0.8	2	0.9	2	0.5	5	0	0	0	0	0.5	1	1.3	2	0.4	3
	10 to 19 times	0	0	0	0	0.8	1	0	0	0.2	1	0	0	0	0	0.4	1	0	0	0.1	1	0	0	0	0	0	0	1.9	3	0.4	3
	20 to 39 times	0	0	0	0	0.8	1	1.1	1	0.4	2	0	0	0	0	1.3	3	0	0	0.3	3	0	0	0	0	0.5	1	1.3	2	0.4	3
	40 or more times	0	0	0	0	2.4	3	2.1	2	1	5	0.6	1	0.3	1	3.3	8	2.3	5	1.6	15	0	0	0	0	3	6	2.6	4	1.3	10
How many times in the past 12 months have you:																															
Been suspended from school?	0 times	94.4	118	89.7	122	90.5	114	89.2	83	91	437	94.9	166	92.4	280	91.2	218	96.8	214	93.6	878	96.1	196	90.8	178	93.4	183	91	141	92.9	698
	1 or 2 times	4	5	5.9	8	5.6	7	7.5	7	5.6	27	5.1	9	6.3	19	6.3	15	3.2	7	5.3	50	3.4	7	9.2	18	3.6	7	7.1	11	5.7	43
	3 to 5 times	0.8	1	3.7	5	1.6	2	1.1	1	1.9	9	0	0	0.7	2	0.8	2	0	0	0.4	4	0	0	0	0	0.5	1	0.6	1	0.3	2
	6 to 9 times	0.8	1	0	0	0.8	1	1.1	1	0.6	3	0	0	0	0	1.3	3	0	0	0.3	3	0	0	0	0	0	0	0.6	1	0.1	1
	10 to 19 times	0	0	0	0	0	0	0	0	0	0	0	0	0	0	0	0	0	0	0	0	0.5	1	0	0	0.5	1	0	0	0.3	2
	20 to 39 times	0	0	0.7	1	0.8	1	0	0	0.4	2	0	0	0.3	1	0	0	0	0	0.1	1	0	0	0	0	0	0	0	0	0	0
	40 or more times	0	0	0	0	0.8	1	1.1	1	0.4	2	0	0	0.3	1	0.4	1	0	0	0.2	2	0	0	0	0	2	4	0.6	1	0.7	5

### Antisocial Behavior: Other Antisocial Behavior (continued)

Question	Response	County 2017										County 2019										County 2021									
		6th		8th		10th		12th		Total		6th		8th		10th		12th		Total		6th		8th		10th		12th		Total	
		%	n	%	n	%	n	%	n	%	n	%	n	%	n	%	n	%	n	%	n	%	n	%	n	%	n	%	n	%	n
How many times in the past 12 months have you:																															
Sold illegal drugs?	0 times	100	125	98.5	132	92.9	117	95.7	90	96.9	464	100	180	99.7	302	95	227	96.8	214	97.9	923	99.5	203	98.5	192	96.9	189	96.8	149	98	733
	1 or 2 times	0	0	1.5	2	0	0	0	0	0.4	2	0	0	0	0	3.3	8	2.3	5	1.4	13	0.5	1	1.5	3	1	2	1.9	3	1.2	9
	3 to 5 times	0	0	0	0	3.2	4	2.1	2	1.3	6	0	0	0	0	0.4	1	0	0	0.1	1	0	0	0	0	0	0	0.6	1	0.1	1
	6 to 9 times	0	0	0	0	0	0	0	0	0	0	0	0	0.3	1	0.4	1	0.5	1	0.3	3	0	0	0	0	1	2	0	0	0.3	2
	10 to 19 times	0	0	0	0	0	0	1.1	1	0.2	1	0	0	0	0	0.4	1	0	0	0.1	1	0	0	0	0	0	0	0	0	0	0
	20 to 39 times	0	0	0	0	1.6	2	0	0	0.4	2	0	0	0	0	0	0	0.5	1	0.1	1	0	0	0	0	0	0	0	0	0	0
	40 or more times	0	0	0	0	2.4	3	1.1	1	0.8	4	0	0	0	0	0.4	1	0	0	0.1	1	0	0	0	0	1	2	0.6	1	0.4	3

### School Climate And Safety: Bullying And Internet Safety

Question	Response	County 2017										County 2019										County 2021									
		6th		8th		10th		12th		Total		6th		8th		10th		12th		Total		6th		8th		10th		12th		Total	
		%	n	%	n	%	n	%	n	%	n	%	n	%	n	%	n	%	n	%	n	%	n	%	n	%	n	%	n	%	n
During the past 12 months, have you been bullied through texting and/or social media?	NO!	55	71	41.3	59	47.2	58	52.1	50	48.5	238	72.5	132	54.8	167	46.9	112	56.8	125	56.7	536	56.7	119	49	97	48.5	96	51	79	51.4	391
	no	20.9	27	25.9	37	30.1	37	28.1	27	26.1	128	12.1	22	24.6	75	32.6	78	25	55	24.3	230	21	44	25.8	51	29.3	58	23.9	37	25	190
	yes	14.7	19	23.1	33	17.9	22	12.5	12	17.5	86	8.8	16	12.8	39	12.1	29	12.3	27	11.7	111	16.7	35	16.2	32	14.1	28	12.9	20	15.1	115
	YES!	9.3	12	9.8	14	4.9	6	7.3	7	7.9	39	6.6	12	7.9	24	8.4	20	5.9	13	7.3	69	5.7	12	9.1	18	8.1	16	12.3	19	8.5	65
Have you stayed home from school this year because you were worried about being bullied?	NO!	72.7	93	57.7	82	61.3	76	65.6	63	64.1	314	78.2	140	66.8	203	62.3	149	69.1	150	68.4	642	74.6	156	65.7	130	60.8	121	57.5	88	65.2	495
	no	23.4	30	31.7	45	31.5	39	29.2	28	29	142	14	25	26	79	30.1	72	24.9	54	24.5	230	20.1	42	23.2	46	28.1	56	29.4	45	24.9	189
	yes	1.6	2	6.3	9	5.6	7	3.1	3	4.3	21	5	9	4.3	13	5.9	14	5.1	11	5	47	3.3	7	6.6	13	7.5	15	5.2	8	5.7	43
	YES!	2.3	3	4.2	6	1.6	2	2.1	2	2.7	13	2.8	5	3	9	1.7	4	0.9	2	2.1	20	1.9	4	4.5	9	3.5	7	7.8	12	4.2	32
Do adults at your school stop bullying when they see/hear it or when a student tells them about it?	NO!	9.4	12	22.5	32	27.4	34	13.8	13	18.6	91	16.9	30	26.2	79	28.7	68	32.6	71	26.6	248	15	31	19.4	38	28.1	56	31.6	49	23	174
	no	14.8	19	24.6	35	28.2	35	37.2	35	25.4	124	15.8	28	19.9	60	25.7	61	28.9	63	22.7	212	10.2	21	24.5	48	33.7	67	28.4	44	23.8	180
	yes	35.2	45	33.8	48	29	36	33	31	32.8	160	22	39	31.5	95	33.3	79	28.9	63	29.6	276	30.6	63	36.2	71	31.2	62	32.3	50	32.5	246
	YES!	40.6	52	19	27	15.3	19	16	15	23.2	113	45.2	80	22.5	68	12.2	29	9.6	21	21.2	198	44.2	91	19.9	39	7	14	7.7	12	20.6	156
Please state whether you have been bullied during the past 12 months.	No	54.7	70	54.5	78	56.5	70	71.6	68	58.4	286	70.9	127	59.6	180	66.7	160	72.3	159	66.5	626	66.2	137	64.6	128	65.8	131	72.3	112	66.9	508
	Yes, very rarely	15.6	20	12.6	18	20.2	25	12.6	12	15.3	75	16.8	30	13.2	40	11.3	27	11.4	25	13	122	18.8	39	11.1	22	13.6	27	7.1	11	13	99
	Yes, now and then	17.2	22	15.4	22	14.5	18	6.3	6	13.9	68	7.8	14	15.6	47	10.4	25	10.5	23	11.6	109	8.7	18	13.1	26	12.6	25	7.7	12	10.7	81
	Yes, several times per month	4.7	6	6.3	9	4	5	3.2	3	4.7	23	1.7	3	5	15	3.3	8	1.4	3	3.1	29	1.4	3	4.5	9	3	6	4.5	7	3.3	25
	Yes, several times per week	0.8	1	4.2	6	1.6	2	2.1	2	2.2	11	0.6	1	3.3	10	2.9	7	2.7	6	2.6	24	2.4	5	2.5	5	1	2	5.2	8	2.6	20
	Yes, almost daily	7	9	7	10	3.2	4	4.2	4	5.5	27	2.2	4	3.3	10	5.4	13	1.8	4	3.3	31	2.4	5	4	8	4	8	3.2	5	3.4	26

### School Climate And Safety: Bullying And Internet Safety (continued)

Question	Response	County 2017										County 2019										County 2021									
		6th		8th		10th		12th		Total		6th		8th		10th		12th		Total		6th		8th		10th		12th		Total	
		%	n	%	n	%	n	%	n	%	n	%	n	%	n	%	n	%	n	%	n	%	n	%	n	%	n	%	n	%	n
If you have been bullied in any way in the past 12 months, where were you bullied? (Please note that in the 2021 PAYS, if a student marked that they had not been bullied in the past year to the question Please state whether you have been bullied during the past 12 months. they were coded as I was not bullied for this question.)	I was not bullied	54.6	71	55.2	79	57.3	71	72.9	70	59	291	73.4	127	61.9	182	67.5	158	71.8	153	67.8	620	68.4	141	66	130	67.5	133	73.5	114	68.6	518
	On school property	36.2	47	37.1	53	35.5	44	22.9	22	33.7	166	23.7	41	33.7	99	30.3	71	21.6	46	28.1	257	19.9	41	29.4	58	27.9	55	21.3	33	24.8	187
	At a school-sponsored event	4.6	6	10.5	15	8.9	11	4.2	4	7.3	36	1.7	3	5.4	16	5.1	12	5.6	12	4.7	43	1.9	4	3	6	3.6	7	7.1	11	3.7	28
	While going to or from school	13.8	18	9.8	14	8.1	10	4.2	4	9.3	46	6.9	12	11.6	34	8.5	20	4.7	10	8.3	76	10.7	22	9.6	19	8.6	17	7.7	12	9.3	70
	In the community	4.6	6	11.2	16	11.3	14	6.3	6	8.5	42	4.6	8	4.4	13	5.1	12	8.5	18	5.6	51	5.3	11	7.1	14	9.1	18	10.3	16	7.8	59
	At home	10.8	14	11.2	16	8.1	10	7.3	7	9.5	47	5.8	10	9.2	27	9.4	22	11.3	24	9.1	83	10.7	22	10.2	20	12.7	25	12.9	20	11.5	87
If you have been bullied in the past 12 months by other students, why were you bullied? (Please note the data reported here are of ALL students. Profile reports produced for PAYS report these data only of students who reported being bullied in the past year. Because these data are of ALL students, the numbers and percentages here will not align with the data presented in your profile report. Further note that in the 2021 PAYS, if a student marked that they had not been bullied in the past year to the question Please state whether you have been bullied during the past 12 months they were coded as I have not been made fun of by other students for this question.)	I have not been made fun of by other students	49.2	64	45.5	65	50	62	66.7	64	51.7	255	62.9	105	58.1	165	63.9	147	70	147	63.3	564	70	142	68.2	133	70.4	140	74.2	115	70.5	530
	I don't know why	20	26	21	30	9.7	12	7.3	7	15.2	75	19.2	32	15.5	44	10.4	24	7.6	16	13	116	7.4	15	8.2	16	9	18	8.4	13	8.2	62
	The color of my skin	0.8	1	2.8	4	5.6	7	4.2	4	3.2	16	0.6	1	2.5	7	2.2	5	1	2	1.7	15	0.5	1	0.5	1	2	4	1.9	3	1.2	9
	My religion	1.5	2	0	0	1.6	2	1	1	1	5	0.6	1	1.1	3	2.6	6	2.4	5	1.7	15	1	2	1	2	3.5	7	1.3	2	1.7	13
	My size (height, weight, etc.)	20.8	27	21.7	31	17.7	22	9.4	9	18.1	89	12	20	19.4	55	13.5	31	11.4	24	14.6	130	10.8	22	12.3	24	18.6	37	9.7	15	13	98
	My accent	0	0	1.4	2	2.4	3	0	0	1	5	0	0	1.1	3	0.9	2	1.9	4	1	9	1.5	3	2.1	4	1.5	3	1.3	2	1.6	12
	The country I was born in	0	0	0	0	0.8	1	0	0	0.2	1	1.2	2	0.4	1	0	0	0.5	1	0.4	4	1.5	3	0	0	1	2	0.6	1	0.8	6
	The country my family (parents, grandparents) was born in	0	0	0.7	1	2.4	3	1	1	1	5	1.8	3	1.1	3	1.7	4	1	2	1.3	12	1	2	1	2	1	2	1.3	2	1.1	8
	The way I look (clothing, hairstyle, etc.)	16.2	21	28	40	16.9	21	11.5	11	18.9	93	12.6	21	24.6	70	16.5	38	13.3	28	17.6	157	11.8	24	16.9	33	19.6	39	11	17	15	113
	How much money my family has or does not have	4.6	6	7	10	5.6	7	2.1	2	5.1	25	1.2	2	7	20	4.3	10	2.9	6	4.3	38	1	2	3.6	7	6.5	13	3.2	5	3.6	27
	My gender	0	0	6.3	9	4.8	6	1	1	3.2	16	4.8	8	3.2	9	2.2	5	3.8	8	3.4	30	4.4	9	5.6	11	5	10	2.6	4	4.5	34
	My grades or school achievement	6.2	8	9.8	14	8.1	10	3.1	3	7.1	35	3.6	6	9.2	26	4.8	11	3.8	8	5.7	51	4.4	9	4.6	9	5.5	11	3.2	5	4.5	34
	My social standing	5.4	7	15.4	22	12.1	15	7.3	7	10.3	51	1.2	2	4.6	13	7.4	17	7.6	16	5.4	48	3	6	7.7	15	7.5	15	13.5	21	7.6	57
	Social conflict	1.5	2	12.6	18	8.9	11	5.2	5	7.3	36	3.6	6	4.9	14	5.7	13	6.2	13	5.2	46	2	4	3.1	6	5.5	11	9	14	4.7	35
	My sexual-orientation	2.3	3	4.9	7	4	5	4.2	4	3.9	19	2.4	4	4.6	13	5.2	12	4.3	9	4.3	38	3.4	7	7.7	15	9	18	6.5	10	6.6	50
I have a disability (learning or physical disability)	1.5	2	2.1	3	1.6	2	0	0	1.4	7	2.4	4	2.1	6	3	7	2.4	5	2.5	22	2.5	5	2.6	5	4.5	9	5.2	8	3.6	27	
Some other reason	23.8	31	22.4	32	19.4	24	14.6	14	20.5	101	15	25	20.1	57	17.4	40	12.9	27	16.7	149	15.3	31	15.4	30	11.1	22	11	17	13.3	100	
If you were hurt or abused by another person in the past 12 months, how were you hurt or abused? (Please note that because this question did not include a response option for "not abused," these numbers and percentages reflect only students who reported past-year abuse.)	Physical injury	6.9	9	9.1	13	12.9	16	7.3	7	9.1	45	34.8	16	18	23	21.5	20	23	17	22.3	76	27.3	18	16.3	14	27.4	23	12.7	9	20.8	64
	Threats	14.6	19	13.3	19	8.9	11	5.2	5	11	54	28.3	13	25.8	33	29	27	27	20	27.3	93	24.2	16	32.6	28	28.6	24	16.9	12	26.1	80
	Emotional abuse, insults, name-calling	21.5	28	35.7	51	29.8	37	22.9	22	28	138	52.2	24	66.4	85	66.7	62	68.9	51	65.1	222	57.6	38	72.1	62	71.4	60	73.2	52	69.1	212
	Isolation from friends and family	3.1	4	1.4	2	3.2	4	6.3	6	3.2	16	4.3	2	14.8	19	17.2	16	17.6	13	14.7	50	9.1	6	8.1	7	21.4	18	21.1	15	15	46
	Control of what you were wearing	3.1	4	4.2	6	4	5	5.2	5	4.1	20	8.7	4	9.4	12	9.7	9	10.8	8	9.7	33	18.2	12	14	12	17.9	15	12.7	9	15.6	48
	Control with whom you socialized	3.8	5	6.3	9	2.4	3	7.3	7	4.9	24	4.3	2	13.3	17	15.1	14	16.2	12	13.2	45	9.1	6	17.4	15	20.2	17	21.1	15	17.3	53
	Other injury or abuse	10.8	14	4.2	6	4.8	6	4.2	4	6.1	30	15.2	7	12.5	16	7.5	7	13.5	10	11.7	40	12.1	8	16.3	14	10.7	9	19.7	14	14.7	45
In the past 12 months, did anyone when using technology ever try to get you to talk online about sex, look at sexual pictures, or do something else sexual?	Yes	8.7	11	24.5	34	28.7	35	30.9	29	22.7	109	8	14	24	71	29.1	68	26.9	57	22.9	210	11.1	23	25.6	50	25.1	50	27.5	42	21.9	165
	No	91.3	115	75.5	105	71.3	87	69.1	65	77.3	372	92	162	76	225	70.9	166	73.1	155	77.1	708	88.9	184	74.4	145	74.9	149	72.5	111	78.1	589

## School Climate And Safety: School Violence

Question	Response	County 2017										County 2019										County 2021									
		6th		8th		10th		12th		Total		6th		8th		10th		12th		Total		6th		8th		10th		12th		Total	
		%	n	%	n	%	n	%	n	%	n	%	n	%	n	%	n	%	n	%	n	%	n	%	n	%	n	%	n	%	n
In the past 12 months, how often have you:																															
Been threatened to be hit or beaten up on school property?	Never	62	80	68.8	95	77	97	77.7	73	70.8	345	73.8	138	69.7	214	74.2	178	80.6	179	74.2	209	74	154	70.4	140	74.7	148	81.3	126	74.7	568
	Once	16.3	21	17.4	24	11.1	14	7.4	7	13.6	66	11.2	21	11.1	34	8.3	20	10.8	24	10.4	99	11.5	24	16.6	33	10.1	20	11	17	12.4	94
	2 or 3 times	13.2	17	9.4	13	6.3	8	11.7	11	10.1	49	8	15	8.1	25	8.8	21	7.2	16	8.1	77	11.1	23	7.5	15	9.1	18	6.5	10	8.7	66
	4 or 5 times	3.9	5	2.9	4	0.8	1	1.1	1	2.3	11	4.3	8	4.2	13	2.9	7	0.5	1	3	29	1.4	3	3.5	7	2.5	5	0	0	2	15
	6 to 9 times	0.8	1	0.7	1	2.4	3	1.1	1	1.2	6	0.5	1	2.3	7	1.7	4	0.5	1	1.4	13	0	0	1	2	1.5	3	0	0	0.7	5
	10 or more times	3.9	5	0.7	1	2.4	3	1.1	1	2.1	10	2.1	4	4.6	14	4.2	10	0.5	1	3	29	1.9	4	1	2	2	4	1.3	2	1.6	12
In the past 12 months, how often have you:																															
Been attacked and hit by someone or beaten up on school property?	Never	81.4	105	87	120	90.5	114	91.5	86	87.3	425	83.9	156	84.7	260	91.3	220	95.5	212	88.7	848	85.6	179	88.9	176	89.9	178	95.5	148	89.6	681
	Once	15.5	20	4.3	6	4.8	6	6.4	6	7.8	38	10.2	19	10.1	31	4.1	10	2.7	6	6.9	66	7.2	15	6.6	13	7.1	14	1.9	3	5.9	45
	2 or 3 times	1.6	2	5.8	8	2.4	3	1.1	1	2.9	14	4.3	8	3.6	11	2.9	7	0.9	2	2.9	28	3.8	8	3	6	2	4	0	0	2.4	18
	4 or 5 times	0.8	1	2.2	3	0	0	0	0	0.8	4	0	0	0.3	1	0.4	1	0.5	1	0.3	3	1.4	3	1	2	0.5	1	0.6	1	0.9	7
	6 to 9 times	0	0	0	0	0	0	1.1	1	0.2	1	0	0	0.3	1	0.4	1	0	0	0.2	2	1	2	0	0	0	0	0	0	0.3	2
	10 or more times	0.8	1	0.7	1	2.4	3	0	0	1	5	1.6	3	1	3	0.8	2	0.5	1	0.9	9	1	2	0.5	1	0.5	1	1.9	3	0.9	7
In the past 12 months, how often have you:																															
Been threatened by someone with a weapon on school property?	Never	96.1	124	93.5	129	90.4	113	94.7	89	93.6	455	94.1	174	92.2	283	92.1	221	95.5	212	93.3	890	96.6	200	92.9	183	92.9	183	94.8	147	94.3	713
	Once	3.1	4	5.1	7	3.2	4	4.3	4	3.9	19	3.2	6	5.2	16	3.8	9	4.5	10	4.3	41	1	2	5.1	10	3.6	7	1.3	2	2.8	21
	2 or 3 times	0.8	1	0.7	1	1.6	2	1.1	1	1	5	2.2	4	1.6	5	3.3	8	0	0	1.8	17	1	2	1	2	2.5	5	1.3	2	1.5	11
	4 or 5 times	0	0	0	0	1.6	2	0	0	0.4	2	0	0	0	0	0	0	0	0	0	0	1	2	0.5	1	0	0	0.6	1	0.5	4
	6 to 9 times	0	0	0.7	1	0.8	1	0	0	0.4	2	0	0	0.3	1	0	0	0	0	0.1	1	0	0	0	0	0.5	1	0	0	0.1	1
	10 or more times	0	0	0	0	2.4	3	0	0	0.6	3	0.5	1	0.7	2	0.8	2	0	0	0.5	5	0.5	1	0.5	1	0.5	1	1.9	3	0.8	6
In the past 12 months, how often have you:																															
Been attacked by someone with a weapon on school property?	Never	99.2	127	97.8	134	96.8	120	98.9	93	98.1	474	99.4	180	99	304	97.5	235	99.5	220	98.8	939	99	204	98.5	195	98.5	195	97.4	148	98.4	742
	Once	0.8	1	2.2	3	0.8	1	1.1	1	1.2	6	0.6	1	0.7	2	0.8	2	0.5	1	0.6	6	0	0	1	2	0.5	1	0.7	1	0.5	4
	2 or 3 times	0	0	0	0	0.8	1	0	0	0.2	1	0	0	0	1.2	3	0	0	0.3	3	0	0	0.5	1	0.5	1	0	0	0.3	2	
	4 or 5 times	0	0	0	0	0	0	0	0	0	0	0	0	0	0	0	0	0	0	0	0	0	0	0	0	0	0	0.7	1	0.1	1
	6 to 9 times	0	0	0	0	0	0	0	0	0	0	0	0	0	0	0	0	0	0	0	0	0.5	1	0	0	0	0	0	0	0.1	1
	10 or more times	0	0	0	0	1.6	2	0	0	0.4	2	0	0	0.3	1	0.4	1	0	0	0.2	2	0.5	1	0	0	0.5	1	1.3	2	0.5	4
In the past 12 months have you been offered, given, or sold an illegal drug on school property?																															
How many times in the past 12 months have you been offered, given, or sold an illegal drug on school property?	Never	97.7	125	93.5	129	86.5	109	91.6	87	92.4	450	99.5	184	94.1	289	88.8	214	90.1	200	92.9	887	98.6	206	96.5	192	91.3	179	89.7	139	94.3	716
	1 or 2 times	2.3	3	5.1	7	8.7	11	5.3	5	5.3	26	0.5	1	3.6	11	6.2	15	7.2	16	4.5	43	1	2	3	6	5.1	10	5.8	9	3.6	27
	3 to 5 times	0	0	0.7	1	3.2	4	1.1	1	1.2	6	0	0	1.3	4	2.9	7	1.4	3	1.5	14	0	0	0.5	1	2	4	2.6	4	1.2	9
	6 to 9 times	0	0	0	0	0	0	1.1	1	0.2	1	0	0	0.3	1	0.8	2	0	0	0.3	3	0	0	0	0	0.5	1	0.6	1	0.3	2
	10 or more times	0	0	0.7	1	1.6	2	1.1	1	0.8	4	0	0	0.7	2	1.2	3	1.4	3	0.8	8	0.5	1	0	0	1	2	1.3	2	0.7	5

### School Climate And Safety: School Violence (continued)

Question	Response	County 2017										County 2019										County 2021										
		6th		8th		10th		12th		Total		6th		8th		10th		12th		Total		6th		8th		10th		12th		Total		
		%	n	%	n	%	n	%	n	%	n	%	n	%	n	%	n	%	n	%	n	%	n	%	n	%	n	%	n	%	n	
How many times in your lifetime have you:																																
Brought a weapon (such as a handgun, knife, etc.) to school?	0 times	98.4	125	90.5	124	89.7	113	90.5	86	92.4	448	97.2	176	90.2	276	90	217	92.3	204	92	873	95.2	197	92.4	183	87.8	173	90.9	140	91.7	693	
	1 or 2 times	1.6	2	8.8	12	4.8	6	6.3	6	5.4	26	2.8	5	8.5	26	6.6	16	5	11	6.1	58	3.9	8	6.1	12	8.1	16	5.8	9	6	45	
	3 to 5 times	0	0	0	0	2.4	3	1.1	1	0.8	4	0	0	1.3	4	0.8	2	0.5	1	0.7	7	0.5	1	0.5	1	1.5	3	1.3	2	0.9	7	
	6 to 9 times	0	0	0	0	0	0	0	0	0	0	0	0	0	0	0	1.2	3	0.9	2	0.5	5	0	0	0	0	0	0	0	0	0	0
	10 to 19 times	0	0	0.7	1	0.8	1	0	0	0.4	2	0	0	0	0	0.8	2	0	0	0.2	2	0	0	0.5	1	0.5	1	0.6	1	0.4	3	
	20 to 39 times	0	0	0	0	0	0	0	0	0	0	0	0	0	0	0	0	0	0.5	1	0.1	1	0	0	0.5	1	0	0	0	0.1	1	
40 or more times	0	0	0	0	2.4	3	2.1	2	1	5	0	0	0	0	0.4	1	0.9	2	0.3	3	0.5	1	0	0	2	4	1.3	2	0.9	7		
How many times in the last 30 days have you:																																
Brought a weapon (such as a handgun, knife, etc.) to school?	Never	100	126	100	137	96	121	96.8	92	98.3	476	100	179	98	297	97.1	233	97.7	217	98.1	926	99.5	206	98	194	97	191	98.1	151	98.1	742	
	1 or 2 times	0	0	0	0	0.8	1	3.2	3	0.8	4	0	0	1.7	5	2.1	5	0.5	1	1.2	11	0	0	2	4	2.5	5	0.6	1	1.3	10	
	3 to 5 times	0	0	0	0	0.8	1	0	0	0.2	1	0	0	0.3	1	0.4	1	0	0	0.2	2	0.5	1	0	0	0	0	0	0.1	1		
	6 to 9 times	0	0	0	0	0	0	0	0	0	0	0	0	0	0	0	0	0.9	2	0.2	2	0	0	0	0	0	0	0	0	0		
	10 or more times	0	0	0	0	2.4	3	0	0	0.6	3	0	0	0	0	0.4	1	0.9	2	0.3	3	0	0	0	0	0.5	1	1.3	2	0.4	3	

### Mental Health Concerns and Suicide Risk

Question	Response	County 2017										County 2019										County 2021									
		6th		8th		10th		12th		Total		6th		8th		10th		12th		Total		6th		8th		10th		12th		Total	
		%	n	%	n	%	n	%	n	%	n	%	n	%	n	%	n	%	n	%	n	%	n	%	n	%	n	%	n	%	n
Did you ever feel so sad or hopeless almost every day for two weeks or more in a row that you stopped doing some usual activities?	Yes	19.4	25	28.1	39	32	39	29.5	28	27	131	17.9	31	28.3	85	38.7	91	37	81	31.1	288	24.6	49	38.9	77	39.2	78	43.4	66	36.1	270
	No	80.6	104	71.9	100	68	83	70.5	67	73	354	82.1	142	71.7	215	61.3	144	63	138	68.9	639	75.4	150	61.1	121	60.8	121	56.6	86	63.9	478
Did you ever seriously consider attempting suicide?	Yes	11.7	15	23.4	32	23.8	29	16	15	18.9	91	12.4	21	24.5	74	27.7	65	24.8	54	23.1	214	11.6	23	25.8	51	31.8	63	31.6	48	24.8	185
	No	88.3	113	76.6	105	76.2	93	84	79	81.1	390	87.6	149	75.5	228	72.3	170	75.2	164	76.9	711	88.4	176	74.2	147	68.2	135	68.4	104	75.2	562
Did you make a plan about how you would attempt suicide?	Yes	10.9	14	19.6	27	22.3	27	14.9	14	17	82	8.7	15	17.7	53	21.8	51	18.6	40	17.3	159	9.7	19	25.1	49	24.2	48	23.7	36	20.5	152
	No	89.1	114	80.4	111	77.7	94	85.1	80	83	399	91.3	157	82.3	246	78.2	183	81.4	175	82.7	761	90.3	177	74.9	146	75.8	150	76.3	116	79.5	589
How many times did you actually attempt suicide?	0 times	93	119	82.3	116	81.1	99	91.6	87	86.6	421	94.1	160	83.4	251	83.9	198	85.6	185	86	794	94.1	193	82.7	163	80.6	158	82.1	124	85.2	638
	1 time	3.1	4	7.8	11	8.2	10	3.2	3	5.8	28	4.7	8	8.3	25	8.1	19	6.9	15	7.3	67	3.4	7	6.6	13	6.6	13	7.3	11	5.9	44
	2 or 3 times	3.9	5	7.8	11	4.1	5	2.1	2	4.7	23	1.2	2	7	21	6.4	15	5.1	11	5.3	49	1.5	3	6.6	13	7.1	14	7.3	11	5.5	41
	4 or 5 times	0	0	0.7	1	2.5	3	1.1	1	1	5	0	0	1.3	4	0.4	1	0.5	1	0.7	6	1	2	2	4	3.6	7	0.7	1	1.9	14
	6 or more times	0	0	1.4	2	4.1	5	2.1	2	1.9	9	0	0	0	0	1.3	3	1.9	4	0.8	7	0	0	2	4	2	4	2.6	4	1.6	12
If you attempted suicide during the past 12 months, did any attempt result in an injury, poisoning or overdose that had to be treated by a doctor or nurse?	I did not attempt suicide during the past 12 months	68.8	86	68.1	96	71.9	87	80.9	76	71.7	345	77.8	133	74.3	220	78.9	183	80.1	173	77.5	709	71.4	142	73.6	142	71.5	138	70.4	107	71.8	529
	Yes	0.8	1	0	0	5	6	2.1	2	1.9	9	1.2	2	2.4	7	1.3	3	2.3	5	1.9	17	0.5	1	5.7	11	5.7	11	4.6	7	4.1	30
	No	30.4	38	31.9	45	23.1	28	17	16	26.4	127	21.1	36	23.3	69	19.8	46	17.6	38	20.7	189	28.1	56	20.7	40	22.8	44	25	38	24.2	178



## Mental Health Concerns and Suicide Risk (continued)

Question	Response	County 2017										County 2019										County 2021									
		6th		8th		10th		12th		Total		6th		8th		10th		12th		Total		6th		8th		10th		12th		Total	
		%	n	%	n	%	n	%	n	%	n	%	n	%	n	%	n	%	n	%	n	%	n	%	n	%	n	%	n	%	n
How many times in the past 12 months have you:																															
Done anything to harm yourself (such as cutting, scraping, burning) as a way to relieve difficult feelings, or to communicate emotions that may be difficult to express verbally?	0 times	91.8	112	76.9	103	75.2	94	86	80	82.1	389	86.2	150	77.9	236	76.6	183	84.2	187	80.6	756	85.1	172	72.7	141	70.9	139	76.6	118	76.4	570
	1 or 2 times	3.3	4	11.2	15	11.2	14	5.4	5	8	38	7.5	13	10.6	32	7.1	17	7.7	17	8.4	79	6.9	14	9.3	18	10.7	21	9.1	14	9	67
	3 to 5 times	1.6	2	6.7	9	8	10	1.1	1	4.6	22	3.4	6	3.3	10	5	12	3.2	7	3.7	35	3	6	6.2	12	4.6	9	4.5	7	4.6	34
	6 to 9 times	0	0	1.5	2	2.4	3	0	0	1.1	5	1.1	2	2	6	2.5	6	0	0	1.5	14	1.5	3	4.6	9	2	4	3.2	5	2.8	21
	10 to 19 times	1.6	2	0.7	1	0	0	2.2	2	1.1	5	1.1	2	3	9	3.3	8	3.2	7	2.8	26	1	2	2.6	5	1.5	3	2.6	4	1.9	14
	20 to 39 times	0.8	1	0	0	1.6	2	3.2	3	1.3	6	0	0	2.3	7	0.4	1	0.5	1	1	9	0.5	1	2.1	4	3.1	6	1.3	2	1.7	13
	40 or more times	0.8	1	3	4	1.6	2	2.2	2	1.9	9	0.6	1	1	3	5	12	1.4	3	2	19	2	4	2.6	5	7.1	14	2.6	4	3.6	27

## Transitions and Mobility, Sleep, Grief, and Stressful Events

Question	Response	County 2017										County 2019										County 2021									
		6th		8th		10th		12th		Total		6th		8th		10th		12th		Total		6th		8th		10th		12th		Total	
		%	n	%	n	%	n	%	n	%	n	%	n	%	n	%	n	%	n	%	n	%	n	%	n	%	n	%	n	%	n
In the past 12 months, have you or your family lived in a shelter, hotel, motel, car, campground, or someone else's home, etc. due to loss of housing, lack of money, or did not have another place to stay?	No	93.5	115	97.1	132	94.4	118	96.8	90	95.4	455	96.6	168	94.7	288	93.3	224	95	209	94.8	889	89.2	181	91.3	178	94.9	187	96.1	149	92.7	695
	Yes, but for less than a month	4.1	5	2.9	4	2.4	3	2.2	2	2.9	14	1.7	3	2.6	8	2.9	7	3.2	7	2.7	25	3.4	7	3.1	6	2	4	1.3	2	2.5	19
	Yes, but for more than a month	0	0	0	0	0.8	1	1.1	1	0.4	2	1.1	2	1.3	4	2.1	5	1.4	3	1.5	14	2.5	5	3.1	6	1	2	1.3	2	2	15
	Yes, for most of the year	2.4	3	0	0	2.4	3	0	0	1.3	6	0.6	1	1.3	4	1.7	4	0.5	1	1.1	10	4.9	10	2.6	5	2	4	1.3	2	2.8	21
In the past 12 months, did you ever live away from your parents or guardians because you were kicked out, ran away, or were abandoned?	Yes	6.4	8	4.4	6	13.8	17	8.7	8	8.2	39	4.5	8	5.9	18	7.5	18	8.1	18	6.6	62	4	8	7.1	14	4.1	8	12.9	20	6.7	50
	No	93.6	117	95.6	129	86.2	106	91.3	84	91.8	436	95.5	169	94.1	286	92.5	223	91.9	204	93.4	882	96	193	92.9	182	95.9	189	87.1	135	93.3	699
How many times have you changed homes in the past 12 months?	Never	81	102	84.4	114	76.8	96	86.2	81	81.9	393	81.1	133	83.9	251	76.8	185	83.3	185	81.4	754	84.4	168	79.7	149	87.8	172	81.3	126	83.4	615
	1	15.1	19	9.6	13	12	15	9.6	9	11.7	56	9.1	15	9.4	28	16.2	39	11.7	26	11.7	108	8.5	17	14.4	27	8.2	16	11	17	10.4	77
	2	3.2	4	3	4	6.4	8	3.2	3	4	19	6.7	11	5	15	4.1	10	3.6	8	4.8	44	4	8	3.2	6	1.5	3	4.5	7	3.3	24
	3 or more	0.8	1	3	4	4.8	6	1.1	1	2.5	12	3	5	1.7	5	2.9	7	1.4	3	2.2	20	3	6	2.7	5	2.6	5	3.2	5	2.8	21
How many times have you changed homes including the last 12 months, in the last three years?	Never	67.5	85	78.7	107	67.2	84	83	78	73.6	354	70.7	118	70.6	211	67.5	162	70.9	156	69.9	647	70.1	138	67.4	128	73.6	142	75	117	71.3	525
	1	22.2	28	8.8	12	14.4	18	6.4	6	13.3	64	15.6	26	15.4	46	16.3	39	15.9	35	15.8	146	17.3	34	15.8	30	15.5	30	12.2	19	15.4	113
	2	7.9	10	5.9	8	8.8	11	7.4	7	7.5	36	5.4	9	4.3	13	5.8	14	5	11	5.1	47	7.1	14	7.9	15	6.2	12	3.8	6	6.4	47
	3 or more	2.4	3	6.6	9	9.6	12	3.2	3	5.6	27	8.4	14	9.7	29	10.4	25	8.2	18	9.3	86	5.6	11	8.9	17	4.7	9	9	14	6.9	51
On an average school night, how many hours of sleep do you get?	4 or less hours	n/a	n/a	n/a	n/a	n/a	n/a	n/a	n/a	n/a	n/a	3.6	6	8.9	26	10.8	25	9.9	22	8.6	79	6.9	15	11.4	23	10.1	20	10.3	16	9.6	74
	5 hours	n/a	n/a	n/a	n/a	n/a	n/a	n/a	n/a	n/a	n/a	5.3	9	11.3	33	10.4	24	13.5	30	10.5	96	4.1	9	7	14	15.7	31	11.6	18	9.3	72
	6 hours	n/a	n/a	n/a	n/a	n/a	n/a	n/a	n/a	n/a	n/a	7.7	13	10.6	31	17.7	41	23.8	53	15.1	138	13.8	30	17.4	35	21.2	42	21.3	33	18.2	140
	7 hours	n/a	n/a	n/a	n/a	n/a	n/a	n/a	n/a	n/a	n/a	9.5	16	20.8	61	30.3	70	26	58	22.4	205	17.1	37	25.4	51	21.2	42	27.7	43	22.4	173
	8 hours	n/a	n/a	n/a	n/a	n/a	n/a	n/a	n/a	n/a	n/a	20.1	34	30.4	89	22.1	51	23.8	53	24.8	227	25.3	55	25.9	52	21.2	42	24.5	38	24.3	187
	9 hours	n/a	n/a	n/a	n/a	n/a	n/a	n/a	n/a	n/a	n/a	30.8	52	13.7	40	6.9	16	2.2	5	12.3	113	18.9	41	10.4	21	8.1	16	3.2	5	10.8	83
	10 or more hours	n/a	n/a	n/a	n/a	n/a	n/a	n/a	n/a	n/a	n/a	23.1	39	4.4	13	1.7	4	0.9	2	6.3	58	13.8	30	2.5	5	2.5	5	1.3	2	5.4	42

**Transitions and Mobility, Sleep, Grief, and Stressful Events (continued)**

Question	Response	County 2017										County 2019										County 2021									
		6th		8th		10th		12th		Total		6th		8th		10th		12th		Total		6th		8th		10th		12th		Total	
		%	n	%	n	%	n	%	n	%	n	%	n	%	n	%	n	%	n	%	n	%	n	%	n	%	n	%	n	%	n
In the last two weeks, how often have you felt tired or sleepy during the day?	Everyday	n/a	n/a	n/a	n/a	n/a	n/a	n/a	n/a	n/a	n/a	18.2	31	26.4	78	39.3	92	45.7	102	32.9	303	21.6	46	31.3	63	42.4	84	51	79	35.5	272
	Several times	n/a	n/a	n/a	n/a	n/a	n/a	n/a	n/a	n/a	n/a	19.4	33	27.5	81	35	82	30	67	28.5	263	27.7	59	36.8	74	35.4	70	25.8	40	31.7	243
	Twice	n/a	n/a	n/a	n/a	n/a	n/a	n/a	n/a	n/a	n/a	18.2	31	18	53	12.8	30	11.2	25	15.1	139	20.2	43	15.9	32	8.1	16	9.7	15	13.8	106
	Once	n/a	n/a	n/a	n/a	n/a	n/a	n/a	n/a	n/a	n/a	24.1	41	14.9	44	7.7	18	8.5	19	13.2	122	23	49	11.4	23	6.6	13	8.4	13	12.8	98
	Never	n/a	n/a	n/a	n/a	n/a	n/a	n/a	n/a	n/a	n/a	20	34	13.2	39	5.1	12	4.5	10	10.3	95	7.5	16	4.5	9	7.6	15	5.2	8	6.3	48
In the past 12 months, have any of your friends or family members close to you died?	Yes	n/a	n/a	n/a	n/a	n/a	n/a	n/a	n/a	n/a	n/a	40.8	69	38.5	116	47	111	42.2	92	42	388	42.6	86	46.2	91	39.4	78	41.1	62	42.4	317
	No	n/a	n/a	n/a	n/a	n/a	n/a	n/a	n/a	n/a	n/a	59.2	100	61.5	185	53	125	57.8	126	58	536	57.4	116	53.8	106	60.6	120	58.9	89	57.6	431
How many times have you? Worried that food at home would run out before your family got money to buy more?	Never	77.8	130	72.6	127	67.7	109	71.9	87	72.6	453	79.8	146	78.1	246	73.4	185	73.1	171	76	748	70.6	163	74.6	159	81	175	71.2	121	74.5	618
	I've done it, but not in the past year	11.4	19	13.1	23	13	21	9.1	11	11.9	74	11.5	21	9.8	31	8.3	21	9.4	22	9.7	95	13	30	15	32	11.1	24	11.2	19	12.7	105
	Less than once a month	3	5	5.7	10	6.2	10	8.3	10	5.6	35	3.3	6	4.8	15	5.2	13	5.1	12	4.7	46	6.5	15	4.2	9	2.8	6	4.7	8	4.6	38
	About once a month	3.6	6	2.9	5	4.3	7	5.8	7	4	25	2.7	5	2.2	7	4	10	3	7	2.9	29	2.6	6	2.8	6	2.8	6	2.9	5	2.8	23
	2 or 3 times a month	2.4	4	2.9	5	5.6	9	4.1	5	3.7	23	0.5	1	1.9	6	3.2	8	5.1	12	2.7	27	3	7	0.9	2	0.5	1	5.9	10	2.4	20
	Once a week or more	1.8	3	2.9	5	3.1	5	0.8	1	2.2	14	2.2	4	3.2	10	6	15	4.3	10	4	39	4.3	10	2.3	5	1.9	4	4.1	7	3.1	26
How many times have you? Skipped a meal because your family didn't have enough money to buy food?	Never	94	157	87.1	155	80.6	129	85.2	104	86.9	545	92.4	171	88.8	277	83.2	208	81.2	190	86.2	846	88.6	202	85.7	180	85.4	182	79.4	135	85.1	699
	I've done it, but not in the past year	3	5	4.5	8	8.1	13	4.9	6	5.1	32	3.2	6	3.5	11	6.8	17	6	14	4.9	48	5.3	12	10	21	8	17	8.2	14	7.8	64
	Less than once a month	1.2	2	3.4	6	4.4	7	4.9	6	3.3	21	1.1	2	2.9	9	2	5	3.4	8	2.4	24	1.8	4	1	2	1.9	4	4.1	7	2.1	17
	About once a month	0	0	4.5	8	3.8	6	3.3	4	2.9	18	0	0	1	3	2	5	3	7	1.5	15	1.8	4	1.4	3	0.9	2	1.2	2	1.3	11
	2 or 3 times a month	1.2	2	0	0	1.9	3	1.6	2	1.1	7	2.7	5	0.6	2	1.6	4	2.6	6	1.7	17	0.9	2	0	0	1.4	3	2.9	5	1.2	10
	Once a week or more	0.6	1	0.6	1	1.3	2	0	0	0.6	4	0.5	1	3.2	10	4.4	11	3.8	9	3.2	31	1.8	4	1.9	4	2.3	5	4.1	7	2.4	20

## COVID19 Impacts

Question	Response	County 2017										County 2019										County 2021									
		6th		8th		10th		12th		Total		6th		8th		10th		12th		Total		6th		8th		10th		12th		Total	
		%	n	%	n	%	n	%	n	%	n	%	n	%	n	%	n	%	n	%	n	%	n	%	n	%	n	%	n	%	n
Select all of the following that you experienced during the COVID-19 pandemic. (Please note that only students who took the survey online were offered these questions.)	I or someone in my family was sick with COVID-19 or COVID-19 symptoms.	n/a	n/a	n/a	n/a	n/a	n/a	n/a	n/a	n/a	n/a	n/a	n/a	n/a	n/a	n/a	n/a	n/a	n/a	n/a	47.2	76	50.6	82	57.1	96	51.2	64	51.6	318	
	A family member or friend close to me died from COVID-19.	n/a	n/a	n/a	n/a	n/a	n/a	n/a	n/a	n/a	n/a	n/a	n/a	n/a	n/a	n/a	n/a	n/a	n/a	n/a	14.3	23	14.2	23	11.9	20	5.6	7	11.9	73	
	One or more people living in my home lost their job.	n/a	n/a	n/a	n/a	n/a	n/a	n/a	n/a	n/a	n/a	n/a	n/a	n/a	n/a	n/a	n/a	n/a	n/a	n/a	9.9	16	11.1	18	11.9	20	14.4	18	11.7	72	
	I felt more anxious, nervous, worried, or angry than usual.	n/a	n/a	n/a	n/a	n/a	n/a	n/a	n/a	n/a	n/a	n/a	n/a	n/a	n/a	n/a	n/a	n/a	n/a	n/a	38.5	62	37	60	35.7	60	42.4	53	38.1	235	
	I felt more relaxed, comfortable, or rested than usual.	n/a	n/a	n/a	n/a	n/a	n/a	n/a	n/a	n/a	n/a	n/a	n/a	n/a	n/a	n/a	n/a	n/a	n/a	n/a	19.3	31	22.8	37	17.9	30	23.2	29	20.6	127	
	People in my home were arguing or physically fighting more than usual.	n/a	n/a	n/a	n/a	n/a	n/a	n/a	n/a	n/a	n/a	n/a	n/a	n/a	n/a	n/a	n/a	n/a	n/a	n/a	14.9	24	13	21	17.9	30	17.6	22	15.7	97	
	My family ate more meals together than usual.	n/a	n/a	n/a	n/a	n/a	n/a	n/a	n/a	n/a	n/a	n/a	n/a	n/a	n/a	n/a	n/a	n/a	n/a	n/a	24.8	40	28.4	46	23.2	39	17.6	22	23.9	147	
	My family shared more quality time together than usual (such as playing games, exercising, talking, watching movies/tv).	n/a	n/a	n/a	n/a	n/a	n/a	n/a	n/a	n/a	n/a	n/a	n/a	n/a	n/a	n/a	n/a	n/a	n/a	n/a	49.7	80	38.3	62	37.5	63	37.6	47	40.9	252	
	I learned a new hobby or skill (such as cooking, crafts, gardening, physical activities, outdoor activities, puzzles, new language).	n/a	n/a	n/a	n/a	n/a	n/a	n/a	n/a	n/a	n/a	n/a	n/a	n/a	n/a	n/a	n/a	n/a	n/a	n/a	57.1	92	47.5	77	39.9	67	30.4	38	44.5	274	
	I played more online games with others than usual.	n/a	n/a	n/a	n/a	n/a	n/a	n/a	n/a	n/a	n/a	n/a	n/a	n/a	n/a	n/a	n/a	n/a	n/a	n/a	54	87	50.6	82	43.5	73	43.2	54	48.1	296	
None of these.	n/a	n/a	n/a	n/a	n/a	n/a	n/a	n/a	n/a	n/a	n/a	n/a	n/a	n/a	n/a	n/a	n/a	n/a	n/a	3.7	6	6.8	11	16.7	28	8.8	11	9.1	56		

## Remote Learning Perceptions and Experiences (Of students reporting any remote learning in the 2020-2021 school year)

Question	Response	County 2017										County 2019										County 2021									
		6th		8th		10th		12th		Total		6th		8th		10th		12th		Total		6th		8th		10th		12th		Total	
		%	n	%	n	%	n	%	n	%	n	%	n	%	n	%	n	%	n	%	n	%	n	%	n	%	n	%	n	%	n
During the 2020-2021 school year, I attended classes:	Online all year	n/a	n/a	n/a	n/a	n/a	n/a	n/a	n/a	n/a	n/a	n/a	n/a	n/a	n/a	n/a	n/a	n/a	n/a	n/a	12.7	21	10.4	17	9	15	12.8	16	11.1	69	
	Online most of the year or most of each week	n/a	n/a	n/a	n/a	n/a	n/a	n/a	n/a	n/a	n/a	n/a	n/a	n/a	n/a	n/a	n/a	n/a	n/a	n/a	19.9	33	22	36	23.4	39	24.8	31	22.3	139	
	In-person at school most of the year or most of each week	n/a	n/a	n/a	n/a	n/a	n/a	n/a	n/a	n/a	n/a	n/a	n/a	n/a	n/a	n/a	n/a	n/a	n/a	n/a	41	68	43.3	71	42.5	71	36.8	46	41.2	256	
	In-person at school all year	n/a	n/a	n/a	n/a	n/a	n/a	n/a	n/a	n/a	n/a	n/a	n/a	n/a	n/a	n/a	n/a	n/a	n/a	n/a	25.9	43	24.4	40	25.1	42	25.6	32	25.2	157	
These questions ask about your experience when learning online during the past school year.																															
I missed spending time at school, learning with other students in person.	NO!	n/a	n/a	n/a	n/a	n/a	n/a	n/a	n/a	n/a	n/a	n/a	n/a	n/a	n/a	n/a	n/a	n/a	n/a	n/a	8.3	10	13.7	17	14.5	18	15.1	14	12.8	59	
	no	n/a	n/a	n/a	n/a	n/a	n/a	n/a	n/a	n/a	n/a	n/a	n/a	n/a	n/a	n/a	n/a	n/a	n/a	n/a	15.8	19	14.5	18	19.4	24	20.4	19	17.4	80	
	yes	n/a	n/a	n/a	n/a	n/a	n/a	n/a	n/a	n/a	n/a	n/a	n/a	n/a	n/a	n/a	n/a	n/a	n/a	n/a	37.5	45	37.9	47	40.3	50	41.9	39	39.3	181	
	YES!	n/a	n/a	n/a	n/a	n/a	n/a	n/a	n/a	n/a	n/a	n/a	n/a	n/a	n/a	n/a	n/a	n/a	n/a	n/a	38.3	46	33.9	42	25.8	32	22.6	21	30.6	141	
These questions ask about your experience when learning online during the past school year.																															
I missed spending time at school, learning with my teachers in person.	NO!	n/a	n/a	n/a	n/a	n/a	n/a	n/a	n/a	n/a	n/a	n/a	n/a	n/a	n/a	n/a	n/a	n/a	n/a	n/a	10.1	12	15.6	19	16.3	20	12.9	12	13.8	63	
	no	n/a	n/a	n/a	n/a	n/a	n/a	n/a	n/a	n/a	n/a	n/a	n/a	n/a	n/a	n/a	n/a	n/a	n/a	n/a	14.3	17	17.2	21	22	27	20.4	19	18.4	84	
	yes	n/a	n/a	n/a	n/a	n/a	n/a	n/a	n/a	n/a	n/a	n/a	n/a	n/a	n/a	n/a	n/a	n/a	n/a	n/a	38.7	46	34.4	42	35.8	44	43	40	37.6	172	
	YES!	n/a	n/a	n/a	n/a	n/a	n/a	n/a	n/a	n/a	n/a	n/a	n/a	n/a	n/a	n/a	n/a	n/a	n/a	n/a	37	44	32.8	40	26	32	23.7	22	30.2	138	
These questions ask about your experience when learning online during the past school year.																															
When learning online I understood my teacher's instructions.	NO!	n/a	n/a	n/a	n/a	n/a	n/a	n/a	n/a	n/a	n/a	n/a	n/a	n/a	n/a	n/a	n/a	n/a	n/a	n/a	10.1	12	22	27	25	31	19.4	18	19.2	88	
	no	n/a	n/a	n/a	n/a	n/a	n/a	n/a	n/a	n/a	n/a	n/a	n/a	n/a	n/a	n/a	n/a	n/a	n/a	n/a	34.5	41	34.1	42	38.7	48	40.9	38	36.8	169	
	yes	n/a	n/a	n/a	n/a	n/a	n/a	n/a	n/a	n/a	n/a	n/a	n/a	n/a	n/a	n/a	n/a	n/a	n/a	n/a	39.5	47	36.6	45	29.8	37	32.3	30	34.6	159	
	YES!	n/a	n/a	n/a	n/a	n/a	n/a	n/a	n/a	n/a	n/a	n/a	n/a	n/a	n/a	n/a	n/a	n/a	n/a	n/a	16	19	7.3	9	6.5	8	7.5	7	9.4	43	
These questions ask about your experience when learning online during the past school year.																															
I stayed focused when doing online school work.	NO!	n/a	n/a	n/a	n/a	n/a	n/a	n/a	n/a	n/a	n/a	n/a	n/a	n/a	n/a	n/a	n/a	n/a	n/a	n/a	12.6	15	28.2	35	40.7	50	37.6	35	29.4	135	
	no	n/a	n/a	n/a	n/a	n/a	n/a	n/a	n/a	n/a	n/a	n/a	n/a	n/a	n/a	n/a	n/a	n/a	n/a	n/a	31.9	38	40.3	50	34.1	42	30.1	28	34.4	158	
	yes	n/a	n/a	n/a	n/a	n/a	n/a	n/a	n/a	n/a	n/a	n/a	n/a	n/a	n/a	n/a	n/a	n/a	n/a	n/a	38.7	46	25.8	32	17.9	22	21.5	20	26.1	120	
	YES!	n/a	n/a	n/a	n/a	n/a	n/a	n/a	n/a	n/a	n/a	n/a	n/a	n/a	n/a	n/a	n/a	n/a	n/a	n/a	16.8	20	5.6	7	7.3	9	10.8	10	10	46	
These questions ask about your experience when learning online during the past school year.																															
My learning improved when my classes were taught online due to COVID-19.	NO!	n/a	n/a	n/a	n/a	n/a	n/a	n/a	n/a	n/a	n/a	n/a	n/a	n/a	n/a	n/a	n/a	n/a	n/a	n/a	32.2	38	49.2	60	48	59	45.2	42	43.6	199	
	no	n/a	n/a	n/a	n/a	n/a	n/a	n/a	n/a	n/a	n/a	n/a	n/a	n/a	n/a	n/a	n/a	n/a	n/a	n/a	42.4	50	36.1	44	37.4	46	33.3	31	37.5	171	
	yes	n/a	n/a	n/a	n/a	n/a	n/a	n/a	n/a	n/a	n/a	n/a	n/a	n/a	n/a	n/a	n/a	n/a	n/a	n/a	16.9	20	7.4	9	8.9	11	14	13	11.6	53	
	YES!	n/a	n/a	n/a	n/a	n/a	n/a	n/a	n/a	n/a	n/a	n/a	n/a	n/a	n/a	n/a	n/a	n/a	n/a	n/a	8.5	10	7.4	9	5.7	7	7.5	7	7.2	33	

## Remote Learning Perceptions and Experiences (Of students reporting any remote learning in the 2020-2021 school year) (continued)

Question	Response	County 2017										County 2019										County 2021										
		6th		8th		10th		12th		Total		6th		8th		10th		12th		Total		6th		8th		10th		12th		Total		
		%	n	%	n	%	n	%	n	%	n	%	n	%	n	%	n	%	n	%	n	%	n	%	n	%	n	%	n	%	n	
These questions ask about your experience when learning online during the past school year.																																
I had a quiet space that I was able to use when doing online school work.	NO!	n/a	n/a	n/a	n/a	n/a	n/a	n/a	n/a	n/a	n/a	n/a	n/a	n/a	n/a	n/a	n/a	n/a	n/a	n/a	n/a	n/a	9.2	11	11.4	14	14.6	18	11.8	11	11.8	54
	no	n/a	n/a	n/a	n/a	n/a	n/a	n/a	n/a	n/a	n/a	n/a	n/a	n/a	n/a	n/a	n/a	n/a	n/a	n/a	n/a	n/a	16.8	20	20.3	25	11.4	14	12.9	12	15.5	71
	yes	n/a	n/a	n/a	n/a	n/a	n/a	n/a	n/a	n/a	n/a	n/a	n/a	n/a	n/a	n/a	n/a	n/a	n/a	n/a	n/a	n/a	39.5	47	45.5	56	48.8	60	50.5	47	45.9	210
	YES!	n/a	n/a	n/a	n/a	n/a	n/a	n/a	n/a	n/a	n/a	n/a	n/a	n/a	n/a	n/a	n/a	n/a	n/a	n/a	n/a	n/a	34.5	41	22.8	28	25.2	31	24.7	23	26.9	123
These questions ask about your experience when learning online during the past school year.																																
It was easy to use the online learning platform or website my school used for online classes.	NO!	n/a	n/a	n/a	n/a	n/a	n/a	n/a	n/a	n/a	n/a	n/a	n/a	n/a	n/a	n/a	n/a	n/a	n/a	n/a	n/a	18.1	21	26.8	33	22	27	14	13	20.7	94	
	no	n/a	n/a	n/a	n/a	n/a	n/a	n/a	n/a	n/a	n/a	n/a	n/a	n/a	n/a	n/a	n/a	n/a	n/a	n/a	n/a	n/a	14.7	17	24.4	30	20.3	25	21.5	20	20.2	92
	yes	n/a	n/a	n/a	n/a	n/a	n/a	n/a	n/a	n/a	n/a	n/a	n/a	n/a	n/a	n/a	n/a	n/a	n/a	n/a	n/a	n/a	40.5	47	32.5	40	41.5	51	47.3	44	40	182
	YES!	n/a	n/a	n/a	n/a	n/a	n/a	n/a	n/a	n/a	n/a	n/a	n/a	n/a	n/a	n/a	n/a	n/a	n/a	n/a	n/a	n/a	26.7	31	16.3	20	16.3	20	17.2	16	19.1	87
These questions ask about your experience when learning online during the past school year.																																
I had access to an internet connection in my home to participate in online learning.	NO!	n/a	n/a	n/a	n/a	n/a	n/a	n/a	n/a	n/a	n/a	n/a	n/a	n/a	n/a	n/a	n/a	n/a	n/a	n/a	n/a	2.6	3	6.5	8	7.4	9	2.2	2	4.8	22	
	no	n/a	n/a	n/a	n/a	n/a	n/a	n/a	n/a	n/a	n/a	n/a	n/a	n/a	n/a	n/a	n/a	n/a	n/a	n/a	n/a	n/a	6	7	4.9	6	9	11	4.3	4	6.2	28
	yes	n/a	n/a	n/a	n/a	n/a	n/a	n/a	n/a	n/a	n/a	n/a	n/a	n/a	n/a	n/a	n/a	n/a	n/a	n/a	n/a	n/a	41.9	49	46.3	57	50.8	62	64.5	60	50.1	228
	YES!	n/a	n/a	n/a	n/a	n/a	n/a	n/a	n/a	n/a	n/a	n/a	n/a	n/a	n/a	n/a	n/a	n/a	n/a	n/a	n/a	n/a	49.6	58	42.3	52	32.8	40	29	27	38.9	177
These questions ask about your experience when learning online during the past school year.																																
I had my own laptop, desktop computer, or other device for use for schoolwork .	NO!	n/a	n/a	n/a	n/a	n/a	n/a	n/a	n/a	n/a	n/a	n/a	n/a	n/a	n/a	n/a	n/a	n/a	n/a	n/a	n/a	12.6	15	13	16	10.6	13	8.7	8	11.4	52	
	no	n/a	n/a	n/a	n/a	n/a	n/a	n/a	n/a	n/a	n/a	n/a	n/a	n/a	n/a	n/a	n/a	n/a	n/a	n/a	n/a	n/a	16.8	20	9.8	12	13.8	17	10.9	10	12.9	59
	yes	n/a	n/a	n/a	n/a	n/a	n/a	n/a	n/a	n/a	n/a	n/a	n/a	n/a	n/a	n/a	n/a	n/a	n/a	n/a	n/a	n/a	31.1	37	38.2	47	37.4	46	54.3	50	39.4	180
	YES!	n/a	n/a	n/a	n/a	n/a	n/a	n/a	n/a	n/a	n/a	n/a	n/a	n/a	n/a	n/a	n/a	n/a	n/a	n/a	n/a	n/a	39.5	47	39	48	38.2	47	26.1	24	36.3	166