

# 2021 Pennsylvania Youth Survey

Empowering Communities to Develop Strategic Prevention Programming

## Tioga County

### All Questions by Grade Report

Conducted by

Pennsylvania Commission on  
Crime and Delinquency

Pennsylvania Department of  
Drug and Alcohol Programs

Pennsylvania Department  
of Education

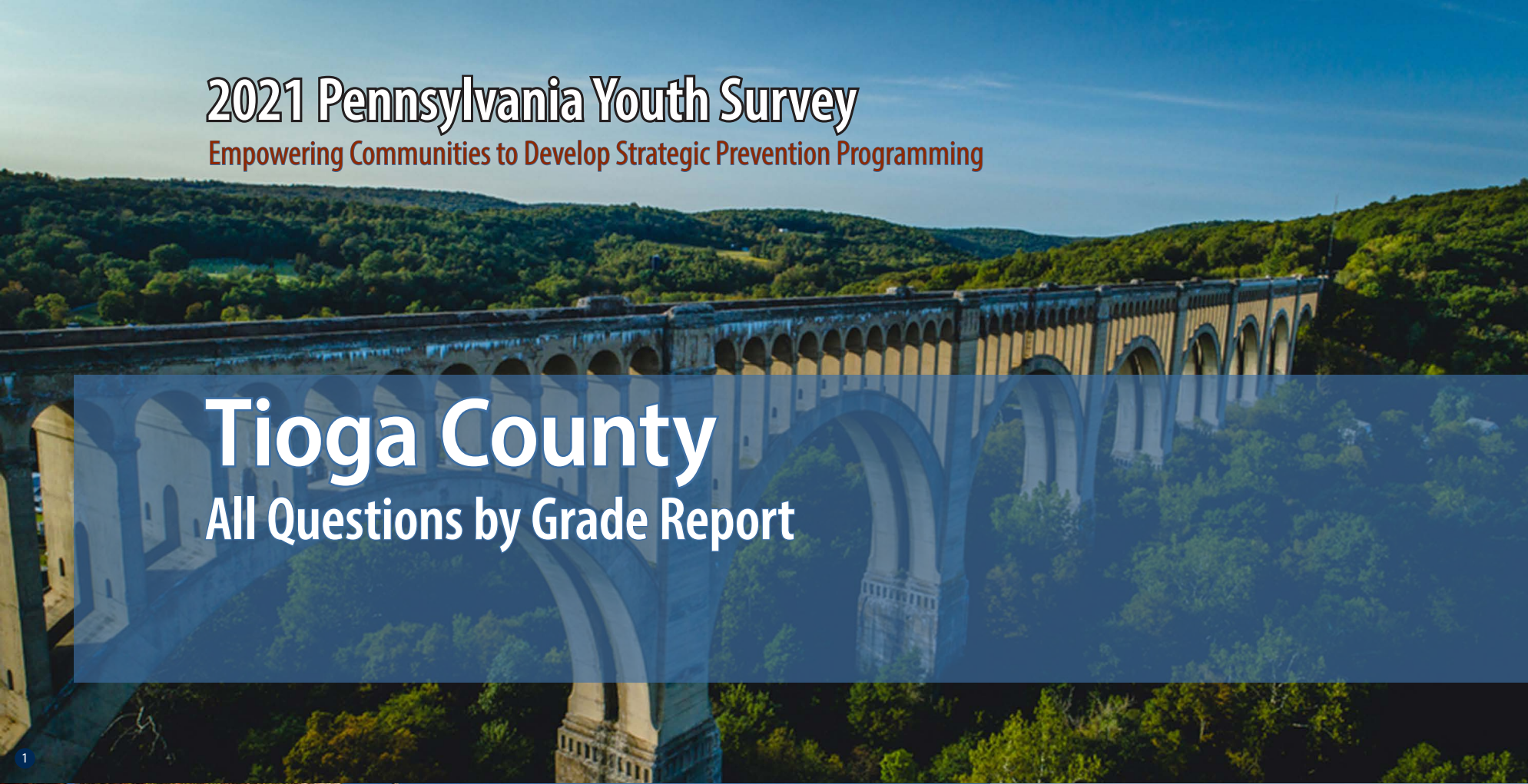

1

2

3

4



Funding provided by



About the cover photographs:

1. Historic Tunkhannock Viaduct (Nicholson). *Wyoming County, PA*  
Credit: Jacob Boomsma/Shutterstock.com

2. State street, historical Harrisburg (Harrisburg). *Dauphin County, PA*  
Credit: Ludmila Ruzickova/Shutterstock.com

3. Red barn and silo (Gettysburg). *Adams County, PA*  
Credit: Jon Bilous/Shutterstock.com

4. Frosty morning. (*Red Clover*),  
Credit: Ezdras Arroyo/Shutterstock.com

# PAYS ALL QUESTIONS BY GRADE REPORT

This report provides full results from the 2021 Pennsylvania Youth Survey (PAYS). For each survey item included in the survey, this report presents data for each response option by grade (and for all grades combined).

This report allows you to see not only the percent of students who selected each response option but also the number of students. These counts allow for you to, for example, add the counts for 10th and 12th grade to calculate a percentage for high school students. PAYS sponsors — the Pennsylvania Commission on Crime and Delinquency, Department of Drug and Alcohol Programs, and the Pennsylvania Department of Education — are supplying these data with the hope of aiding in more complete prevention and wellness planning.

## Notes to Consider Before Proceeding

This report shares data from the 2017, 2019, and 2021 PAYS administrations when data are available. If your county or district did not participate in one or more of these administrations, you will find “n/a” notations where relevant. Your full profile report also displays data from 2017, 2019, and 2021 when available.

Studies indicate that most young people are truthful in answering anonymous prevention-centered surveys such as

PAYS. To ensure valid survey results, the data here have made use of the same validity/honesty checks used in PAYS profile reports.

Data are displayed here when there are a minimum number of 25 responses at the grade level.

An overwhelming majority of these data focus on ALL students. There is only ONE instance in which the data here are reported of a subgroup of respondents — for the “Remote Learning Perceptions and Experiences” section. These remote learning items were only asked of students who indicated some form of remote learning during the COVID-19 pandemic.

If you need help reading, interpreting, or applying these data, please contact your local county drug and alcohol office or reach out to the Evidence-based Prevention and Intervention Support (EPIS) Center at:

<https://www.episcenter.psu.edu/index.php/paysquestion>

You will find the survey question data organized in the report in the following topic order:

- [Demographics](#)
- [Community Domain Risk Factors\\*](#)
- [Community Domain Protective Factors](#)
- [School Domain Risk Factors](#)
- [School Domain Protective Factors\\*](#)
- [Family Domain Risk Factors\\*](#)
- [Family Domain Protective Factors](#)
- [Peer-Individual Risk Factors\\*](#)
- [Peer-Individual Protective Factors](#)
- [ATOD Use and Access](#)
- [Antisocial Behavior](#)
- [School Climate And Safety](#)
- [Mental Health Concerns and Suicide Risk](#)
- [Transitions and Mobility, Sleep, Grief, and Stressful Events](#)
- [COVID19 Impacts](#)
- [Remote Learning Perceptions and Experiences](#)

\* NOTE: TOPIC INCLUDES SYSTEMIC FACTORS IN ADDITION TO THE QUESTIONS WITHIN THE SCALE SCORE CALCULATION.

# Demographics

Question	Response	County 2017										County 2019										County 2021										
		6th		8th		10th		12th		Total		6th		8th		10th		12th		Total		6th		8th		10th		12th		Total		
		%	n	%	n	%	n	%	n	%	n	%	n	%	n	%	n	%	n	%	n	%	n	%	n	%	n	%	n	%	n	
How old are you?	10	1.2	3	0	0	0	0	0	0	0.2	3	0.8	3	0	0	0	0	0	0	0.2	3	0.4	1	0	0	0	0	0	0	0	0.1	1
	11	73.2	180	0	0	0	0	0	0	14.8	180	78	295	0	0	0	0	0	0	22.5	295	72.4	165	0	0	0	0	0	0	17.1	165	
	12	24.4	60	0.8	3	0	0	0	0	5.2	63	19.8	75	1.2	4	0	0	0	0	6	79	25	57	0.8	2	0	0	0	0	6.1	59	
	13	1.2	3	65.9	243	0	0	0	0	20.2	246	1.3	5	75.2	255	0	0	0	0	19.9	260	2.2	5	78.2	194	0	0	0	0	20.6	199	
	14	0	0	31.7	117	0.6	2	0	0	9.8	119	0	0	20.9	71	1.3	4	0	0	5.7	75	0	0	18.5	46	1.2	3	0	0	5.1	49	
	15	0	0	1.4	5	66.4	237	0	0	19.9	242	0	0	2.7	9	72.1	222	0	0	17.6	231	0	0	2.4	6	77.3	197	0	0	21.1	203	
	16	0	0	0.3	1	30	107	0.4	1	8.9	109	0	0	0	0	25	77	1.1	3	6.1	80	0	0	0	0	20.4	52	1.7	4	5.8	56	
	17	0	0	0	0	2.8	10	73.7	182	15.8	192	0	0	0	0	1.6	5	72.5	206	16.1	211	0	0	0	0	1.2	3	79.4	185	19.5	188	
	18	0	0	0	0	0.3	1	23.9	59	4.9	60	0	0	0	0	0	0	23.9	68	5.2	68	0	0	0	0	0	0	17.6	41	4.3	41	
	19 or older	0	0	0	0	0	0	2	5	0.4	5	0	0	0	0	0	0	2.5	7	0.5	7	0	0	0	0	0	0	1.3	3	0.3	3	
What grade are you in?	6th	100	246	0	0	0	0	0	0	20.2	246	100	378	0	0	0	0	0	0	28.9	378	100	228	0	0	0	0	0	0	23.7	228	
	7th	0	0	0	0	0	0	0	0	0	0	0	0	0	0	0	0	0	0	0	0	0	0	0	0	0	0	0	0	0		
	8th	0	0	100	369	0	0	0	0	30.3	369	0	0	100	339	0	0	0	0	25.9	339	0	0	100	248	0	0	0	0	25.7	248	
	9th	0	0	0	0	0	0	0	0	0	0	0	0	0	0	0	0	0	0	0	0	0	0	0	0	0	0	0	0	0		
	10th	0	0	0	0	100	357	0	0	29.3	357	0	0	0	0	100	308	0	0	23.5	308	0	0	0	0	100	255	0	0	26.5	255	
	11th	0	0	0	0	0	0	0	0	0	0	0	0	0	0	0	0	0	0	0	0	0	0	0	0	0	0	0	0	0		
	12th	0	0	0	0	0	0	100	247	20.3	247	0	0	0	0	0	0	100	284	21.7	284	0	0	0	0	0	0	100	233	24.2	233	
Are you of Hispanic, Latino, or Spanish origin?	No, not of Hispanic, Latino, or Spanish origin	97.6	207	95.1	328	97.7	340	97.2	240	96.8	1,115	96.3	312	95.2	299	94.9	282	97.2	273	95.9	1,166	92.1	187	95.3	224	93.2	234	96.5	220	94.3	865	
	Yes, Mexican, Mexican Am., Chicano	0.5	1	0.3	1	0.3	1	0	0	0.3	3	1.2	4	0.6	2	0.7	2	1.4	4	1	12	1	2	0	0	2.4	6	1.3	3	1.2	11	
	Yes, Puerto Rican	0.9	2	1.7	6	0.6	2	0.8	2	1	12	0.6	2	1.3	4	1.7	5	0.7	2	1.1	13	2	4	1.3	3	1.6	4	0.4	1	1.3	12	
	Yes, Cuban	0	0	0.6	2	0	0	0	0	0.2	2	0	0	0.3	1	0	0	0	0	0.1	1	2	4	0	0	1.6	4	0	0	0.9	8	
	Yes, another Hispanic, Latino, or Spanish origin	0.9	2	2.3	8	1.4	5	2	5	1.7	20	1.9	6	2.5	8	2.7	8	0.7	2	2	24	3	6	3.4	8	1.2	3	1.8	4	2.3	21	
What is your race?	White, Caucasian	78	192	89.2	329	93.8	335	97.2	240	89.9	1,096	91.8	291	92.7	291	95.7	287	95.8	272	93.9	1,141	92.6	189	94.4	220	96.4	239	96.5	222	95.1	870	
	Black, African American	2.8	7	3.3	12	2.8	10	1.6	4	2.7	33	2.5	8	2.2	7	4	12	2.8	8	2.9	35	2.9	6	3	7	1.2	3	3.5	8	2.6	24	
	American Indian or Alaska Native	7.7	19	8.4	31	3.9	14	2.8	7	5.8	71	5.7	18	7.3	23	5.3	16	1.4	4	5	61	7.8	16	6.4	15	4	10	3	7	5.2	48	
	Asian Indian, Japanese, Native Hawaiian, Chinese, Korean, Guamanian or Chamorro, Filipino, Vietnamese, Samoan, Other Asian, Other Pacific Islander	1.2	3	1.1	4	1.7	6	2	5	1.5	18	2.8	9	3.2	10	1	3	3.2	9	2.6	31	1	2	1.3	3	0.8	2	0.9	2	1	9	
Are you?	Female	50.6	122	49.6	182	52.3	182	52	127	51.1	613	50.4	187	56.8	189	50	149	50.5	141	52	666	42.5	97	45.1	110	54.1	138	46.8	108	47.3	453	
	Male	49.4	119	50.4	185	47.7	166	48	117	48.9	587	49.6	184	43.2	144	50	149	49.5	138	48	615	56.1	128	48	117	43.5	111	48.5	112	48.9	468	
	Other	0	0	0	0	0	0	0	0	0	0	0	0	0	0	0	0	0	0	0	0	1.3	3	7	17	2.4	6	4.8	11	3.9	37	

**Demographics (continued)**

Question	Response	County 2017										County 2019										County 2021									
		6th		8th		10th		12th		Total		6th		8th		10th		12th		Total		6th		8th		10th		12th		Total	
		%	n	%	n	%	n	%	n	%	n	%	n	%	n	%	n	%	n	%	n	%	n	%	n	%	n	%	n	%	n
Think of where you live most of the time. Which of the following people live there with you?	Mother	85.4	210	87.3	322	82.1	293	83.4	206	84.6	1,031	86.9	319	89.9	293	85.7	258	81.4	227	86.2	1,097	83.1	187	86	209	83.9	208	81.5	185	83.7	789
	Stepmother	7.7	19	4.1	15	7	25	4.9	12	5.8	71	8.2	30	4.9	16	6.3	19	5.4	15	6.3	80	9.3	21	8.6	21	7.3	18	7	16	8.1	76
	Foster mother	0.4	1	0.8	3	0.6	2	0	0	0.5	6	0.3	1	0.3	1	0.7	2	1.1	3	0.5	7	1.8	4	0.8	2	0.4	1	0.4	1	0.8	8
	Grandmother	11	27	10.6	39	8.1	29	7.7	19	9.4	114	13.6	50	9.2	30	8.3	25	6.1	17	9.6	122	10.7	24	10.7	26	10.5	26	8.8	20	10.2	96
	Aunt	3.3	8	4.3	16	2.8	10	2	5	3.2	39	3	11	3.1	10	0.7	2	3.2	9	2.5	32	2.7	6	2.1	5	2	5	1.8	4	2.1	20
	Father	69.1	170	62.9	232	60.5	216	68.4	169	64.6	787	67	246	63.8	208	68.4	206	62	173	65.4	833	65.3	147	63.4	154	64.5	160	66.5	151	64.9	612
	Stepfather	16.3	40	17.6	65	17.1	61	13.8	34	16.4	200	13.9	51	19	62	14.6	44	14	39	15.4	196	15.6	35	18.1	44	18.5	46	14.1	32	16.6	157
	Foster father	0.4	1	0.5	2	0.3	1	0	0	0.3	4	0.3	1	0.6	2	0.3	1	0.4	1	0.4	5	0.9	2	0.8	2	0.4	1	0.4	1	0.6	6
	Grandfather	6.5	16	6.2	23	6.2	22	4.5	11	5.9	72	8.7	32	4.3	14	5.3	16	5.7	16	6.1	78	8.9	20	5.8	14	6.5	16	3.5	8	6.2	58
	Uncle	4.1	10	4.3	16	2.8	10	2.8	7	3.5	43	3.5	13	4	13	1.7	5	2.2	6	2.9	37	2.7	6	2.5	6	2.8	7	2.6	6	2.7	25
	Other Adults	2.8	7	3.5	13	4.2	15	4.9	12	3.9	47	4.1	15	3.7	12	3.3	10	3.6	10	3.7	47	3.1	7	2.5	6	2.8	7	4	9	3.1	29
	Older sister(s)	29.3	72	28.5	105	21.3	76	17	42	24.2	295	28.9	106	25.2	82	23.3	70	15.4	43	23.6	301	24	54	22.6	55	19	47	11	25	19.2	181
	Younger sister(s)	28	69	28.2	104	26.9	96	30.8	76	28.3	345	31.1	114	29.1	95	30.6	92	24.4	68	29	369	33.8	76	37.4	91	31	77	25.6	58	32	302
	Older stepsister(s)	4.1	10	3	11	2	7	0	0	2.3	28	3.5	13	3.4	11	2.3	7	0.7	2	2.6	33	1.8	4	3.7	9	2.4	6	1.8	4	2.4	23
	Younger stepsister(s)	2.8	7	4.9	18	4.2	15	3.6	9	4	49	3.8	14	4.3	14	3.7	11	1.4	4	3.4	43	4.9	11	3.3	8	3.6	9	4.4	10	4	38
	Older brother(s)	30.1	74	27.6	102	23.8	85	13.4	33	24.1	294	27	99	24.5	80	21.3	64	14	39	22.2	282	25.8	58	23.5	57	19	47	14.5	33	20.7	195
	Younger brother(s)	30.9	76	29.5	109	27.5	98	27.9	69	28.9	352	35.4	130	35.9	117	29.9	90	30.1	84	33.1	421	27.1	61	32.1	78	35.9	89	29.1	66	31.2	294
	Older stepbrother(s)	2.8	7	3.3	12	2	7	1.2	3	2.4	29	4.1	15	3.4	11	1.7	5	1.4	4	2.7	35	3.1	7	2.1	5	2	5	0.9	2	2	19
Younger stepbrother(s)	3.7	9	4.3	16	3.4	12	2	5	3.4	42	3.8	14	3.7	12	1.7	5	1.4	4	2.7	35	3.1	7	5.3	13	4.8	12	3.5	8	4.2	40	
Other children	5.3	13	4.9	18	4.2	15	3.2	8	4.4	54	4.4	16	4	13	5.3	16	3.6	10	4.3	55	4.9	11	4.5	11	2.8	7	5.7	13	4.5	42	
What is the language you use most often at home?	English	99.6	231	99.7	354	100	351	99.2	242	99.7	1,178	99.4	353	98.8	321	99.7	293	99.3	275	99.3	1,242	100	224	100	241	99.6	247	98.7	227	99.6	939
	Spanish	0	0	0.3	1	0	0	0.8	2	0.3	3	0	0	0.9	3	0.3	1	0	0	0.3	4	0	0	0	0	0	0	0.9	2	0.2	2
	Another language	0.4	1	0	0	0	0	0	0	0.1	1	0.6	2	0.3	1	0	0	0.7	2	0.4	5	0	0	0	0	0.4	1	0.4	1	0.2	2

## Community Domain Risk Factor: Laws and Norms Favorable Toward Drug Use

Question	Response	County 2017										County 2019										County 2021									
		6th		8th		10th		12th		Total		6th		8th		10th		12th		Total		6th		8th		10th		12th		Total	
		%	n	%	n	%	n	%	n	%	n	%	n	%	n	%	n	%	n	%	n	%	n	%	n	%	n	%	n	%	n
If a kid drank some beer, wine, or hard liquor (for example, vodka, whiskey, gin, or rum) in your neighborhood, would he or she be caught by the police?	NO!	13.5	31	16.5	52	25.1	84	34.6	81	22.3	248	15.6	49	20.1	61	29.4	82	29.9	79	23.3	271	10.3	21	16.9	39	22.8	53	36.3	77	21.6	190
	no	27.9	64	52.5	166	55.1	184	51.3	120	48	534	26.1	82	45.7	139	54.5	152	50.4	133	43.6	506	30.9	63	47.2	109	56.9	132	51.4	109	47	413
	yes	27.9	64	22.5	71	15.3	51	10.7	25	19	211	32.2	101	23	70	10	28	14	37	20.3	236	32.4	66	24.7	57	18.1	42	10.4	22	21.3	187
	YES!	30.6	70	8.5	27	4.5	15	3.4	8	10.8	120	26.1	82	11.2	34	6.1	17	5.7	15	12.7	148	26.5	54	11.3	26	2.2	5	1.9	4	10.1	89
If a kid used marijuana in your neighborhood, would he or she be caught by the police?	NO!	11.8	27	15.3	49	24	81	34.5	81	21.3	238	13.9	43	18	56	30.7	87	29.2	78	22.5	264	11.2	23	12.6	29	21.1	49	34.4	73	19.8	174
	no	18.9	43	42.8	137	49.9	168	48.5	114	41.3	462	16.5	51	41.5	129	53.7	152	48.7	130	39.5	462	26.7	55	42.9	99	50.4	117	52.8	112	43.5	383
	yes	27.6	63	26.9	86	21.4	72	13.2	31	22.5	252	35.2	109	25.7	80	9.9	28	16.5	44	22.3	261	32.5	67	29	67	22.8	53	9.9	21	23.6	208
	YES!	41.7	95	15	48	4.7	16	3.8	9	15	168	34.5	107	14.8	46	5.7	16	5.6	15	15.7	184	29.6	61	15.6	36	5.6	13	2.8	6	13.2	116
How wrong would most adults (over 21) in your neighborhood think it was for kids your age to drink alcohol?	Not Wrong at All	2.6	6	4.3	14	5.6	19	6	14	4.7	53	1.9	6	3.5	11	7.4	21	9.4	25	5.3	63	1.4	3	3	7	7.3	17	13.6	29	6.3	56
	A Little Bit Wrong	5.6	13	9.9	32	19.8	67	37.2	87	17.6	199	3.5	11	10.5	33	19.5	55	28.8	77	14.9	176	7.5	16	15.9	37	22	51	38	81	20.8	185
	Wrong	16.8	39	32.7	106	36.7	124	36.3	85	31.4	354	17.7	56	36	113	39.4	111	36.3	97	31.9	377	20.3	43	33.2	77	37.5	87	26.3	56	29.6	263
	Very wrong	75	174	53.1	172	37.9	128	20.5	48	46.3	522	77	244	50	157	33.7	95	25.5	68	47.8	564	70.8	150	47.8	111	33.2	77	22.1	47	43.3	385
How wrong would most adults (over 21) in your neighborhood think it was for kids your age to smoke cigarettes?	Not Wrong at All	4.3	10	3.7	12	5.1	17	9.4	22	5.4	61	1.9	6	2.9	9	4.3	12	11.6	31	4.9	58	2.9	6	4.7	11	8.2	19	11.2	24	6.7	60
	A Little Bit Wrong	4.3	10	7.4	24	15.5	52	21.8	51	12.2	137	2.8	9	10.2	32	11.1	31	21.3	57	10.9	129	3.8	8	9	21	13.4	31	26	56	13	116
	Wrong	15.1	35	29.4	95	29.5	99	39.3	92	28.5	321	14.2	45	29.2	92	31.9	89	33.6	90	26.8	316	14.3	30	25.8	60	32.5	75	30.7	66	26	231
	Very wrong	76.3	177	59.4	192	50	168	29.5	69	53.9	606	81.1	258	57.8	182	52.7	147	33.6	90	57.4	677	79	166	60.5	141	45.9	106	32.1	69	54.2	482
How wrong would most adults (over 21) in your neighborhood think it was for kids your age to use marijuana?	Not Wrong at All	2.2	5	4.3	14	5.7	19	6.9	16	4.8	54	1.9	6	5.1	16	7.1	20	10.9	29	6	71	2.4	5	3.4	8	5.2	12	15.4	33	6.6	58
	A Little Bit Wrong	3.4	8	5.2	17	10.1	34	18.5	43	9.1	102	1.9	6	5.1	16	15	42	20.8	55	10.1	119	1.9	4	8.2	19	12.2	28	21.5	46	11	97
	Wrong	9.9	23	20.9	68	28.1	94	32.6	76	23.2	261	7.6	24	20.6	65	27.9	78	29.8	79	20.9	246	11	23	22.8	53	29.6	68	29.4	63	23.4	207
	Very wrong	84.5	196	69.6	227	56.1	188	42.1	98	63	709	88.5	278	69.3	219	50	140	38.5	102	62.9	739	84.7	177	65.5	152	53	122	33.6	72	59.1	523

### Community Domain Risk Factor: Low Neighborhood Attachment

Question	Response	County 2017										County 2019										County 2021									
		6th		8th		10th		12th		Total		6th		8th		10th		12th		Total		6th		8th		10th		12th		Total	
		%	n	%	n	%	n	%	n	%	n	%	n	%	n	%	n	%	n	%	n	%	n	%	n	%	n	%	n	%	n
I like my neighborhood	NO!	6.4	15	9.1	29	11.4	39	4.3	10	8.2	93	5.9	19	10	31	10.2	29	11.9	31	9.3	110	3.8	8	8.6	20	12.1	28	10.2	22	8.8	78
	no	8.9	21	16.9	54	12.9	44	22.1	52	15.1	171	7.7	25	15.8	49	18	51	17.2	45	14.4	170	11	23	15.9	37	18.6	43	21.9	47	16.9	150
	yes	34.9	82	46.9	150	54.3	185	55.7	131	48.5	548	38.3	124	48.2	150	50.9	144	52.5	137	47.1	555	49.3	103	46.1	107	53.7	124	52.1	112	50.3	446
	YES!	49.8	117	27.2	87	21.4	73	17.9	42	28.2	319	48.1	156	26	81	20.8	59	18.4	48	29.2	344	35.9	75	29.3	68	15.6	36	15.8	34	24	213
I'd like to get out of my neighborhood	NO!	53.6	126	28.6	91	28	95	15	35	30.8	347	47	151	29.5	92	27	76	16.9	44	30.9	363	43.5	90	28.4	66	26	60	14.6	31	28	247
	no	28.9	68	44	140	36.6	124	29.1	68	35.5	400	34.6	111	32.7	102	36.5	103	40.8	106	35.9	422	36.7	76	41.4	96	39	90	30	64	36.9	326
	yes	12.3	29	19.2	61	18.9	64	32.9	77	20.5	231	11.5	37	22.4	70	23.8	67	23.5	61	20	235	10.1	21	20.3	47	22.1	51	37.6	80	22.5	199
	YES!	5.1	12	8.2	26	16.5	56	23.1	54	13.1	148	6.9	22	15.4	48	12.8	36	18.8	49	13.2	155	9.7	20	9.9	23	13	30	17.8	38	12.6	111
If I had to move, I would miss the neighborhood I now live in	NO!	8.6	20	10	32	14.5	49	7.7	18	10.6	119	8.2	27	14.9	46	14.2	40	10.7	28	12	141	6.7	14	7.7	18	10.5	24	15.1	32	9.9	88
	no	12.4	29	22.8	73	20.1	68	22.6	53	19.8	223	9.8	32	17.5	54	21.4	60	26.8	70	18.3	216	10	21	22.1	52	31	71	26.4	56	22.6	200
	yes	25.3	59	32.5	104	38.1	129	49.4	116	36.2	408	31.1	102	32.4	100	35.2	99	45.2	118	35.5	419	33.3	70	35.3	83	38.4	88	41	87	37	328
	YES!	53.6	125	34.7	111	27.4	93	20.4	48	33.5	377	50.9	167	35.3	109	29.2	82	17.2	45	34.2	403	50	105	34.9	82	20.1	46	17.5	37	30.5	270

### Community Domain Risk Factor: Perceived Availability of Drugs and Handguns

Question	Response	County 2017										County 2019										County 2021									
		6th		8th		10th		12th		Total		6th		8th		10th		12th		Total		6th		8th		10th		12th		Total	
		%	n	%	n	%	n	%	n	%	n	%	n	%	n	%	n	%	n	%	n	%	n	%	n	%	n	%	n	%	n
How easy would it be for you to get any, if you wanted to get any, beer, wine, or hard liquor (for example, vodka, whiskey, gin, or rum)?	Very hard	74.4	166	40.4	130	26.2	90	14.3	34	37.3	420	69.2	218	40.3	127	27.6	79	22.6	61	40.9	485	68.4	141	46.1	106	31.7	73	22	47	41.7	367
	Sort of hard	11.7	26	20.5	66	16.3	56	18.1	43	16.9	191	13.3	42	20.3	64	18.9	54	17	46	17.4	206	15	31	17.4	40	17.4	40	16.8	36	16.7	147
	Sort of easy	7.2	16	23.6	76	30.8	106	28.2	67	23.5	265	9.5	30	19.4	61	28.7	82	28.9	78	21.2	251	9.2	19	18.3	42	28.3	65	29	62	21.4	188
	Very easy	6.7	15	15.5	50	26.7	92	39.5	94	22.3	251	7.9	25	20	63	24.8	71	31.5	85	20.6	244	7.3	15	18.3	42	22.6	52	32.2	69	20.2	178
How easy would it be for you to get any, if you wanted to get any, cigarettes?	Very hard	77.2	173	57	183	41.6	143	23.2	55	49.2	554	74.5	231	60.9	190	43.4	124	30.5	82	53.3	627	79.1	163	53.9	124	51.3	118	36.3	78	54.8	483
	Sort of hard	6.7	15	14.3	46	15.4	53	17.3	41	13.8	155	8.4	26	12.2	38	15	43	16.7	45	12.9	152	6.3	13	17.4	40	17.4	40	22.3	48	16	141
	Sort of easy	8	18	14.3	46	15.4	53	19	45	14.4	162	7.1	22	9	28	23.4	67	15.2	41	13.4	158	7.3	15	12.6	29	14.3	33	19.1	41	13.4	118
	Very easy	8	18	14.3	46	27.6	95	40.5	96	22.6	255	10	31	17.9	56	18.2	52	37.5	101	20.4	240	7.3	15	16.1	37	17	39	22.3	48	15.8	139
How easy would it be for you to get, if you wanted to get, a handgun?	Very hard	75.5	166	63.2	201	55.8	189	47.2	111	60	667	77.9	243	59	184	57.7	165	53.9	145	62.5	737	73.2	150	58.7	135	58.8	134	55.4	118	61.3	537
	Sort of hard	15.5	34	16.7	53	18.6	63	20.9	49	17.9	199	10.6	33	16.7	52	14	40	17.1	46	14.5	171	15.1	31	18.7	43	23.2	53	16.9	36	18.6	163
	Sort of easy	4.1	9	10.1	32	13	44	10.6	25	9.9	110	5.1	16	10.9	34	14	40	13.8	37	10.8	127	5.9	12	11.3	26	7.9	18	12.7	27	9.5	83
	Very easy	5	11	10.1	32	12.7	43	21.3	50	12.2	136	6.4	20	13.5	42	14.3	41	15.2	41	12.2	144	5.9	12	11.3	26	10.1	23	15	32	10.6	93
How easy would it be for you to get, if you wanted to get, a drug like cocaine, LSD, or amphetamines?	Very hard	93.7	209	87.5	279	76.3	261	62.6	147	80.1	896	93.3	291	85.7	269	72.8	206	62.5	168	79.3	934	94.1	192	82.6	190	83.8	192	71.5	153	82.9	727
	Sort of hard	2.2	5	6	19	11.4	39	18.3	43	9.5	106	3.2	10	7	22	16.3	46	19	51	11	129	2.5	5	9.6	22	10	23	15.4	33	9.5	83
	Sort of easy	1.3	3	2.8	9	5.3	18	8.9	21	4.6	51	0.6	2	1.9	6	5.3	15	8.6	23	3.9	46	1.5	3	3.9	9	3.5	8	7	15	4	35
	Very easy	2.7	6	3.8	12	7	24	10.2	24	5.9	66	2.9	9	5.4	17	5.7	16	10	27	5.9	69	2	4	3.9	9	2.6	6	6.1	13	3.6	32

**Community Domain Risk Factor: Perceived Availability of Drugs and Handguns (continued)**

Question	Response	County 2017										County 2019										County 2021									
		6th		8th		10th		12th		Total		6th		8th		10th		12th		Total		6th		8th		10th		12th		Total	
		%	n	%	n	%	n	%	n	%	n	%	n	%	n	%	n	%	n	%	n	%	n	%	n	%	n	%	n	%	n
How easy would it be for you to get any, if you wanted to get any, marijuana?	Very hard	91.5	204	74.4	236	48.7	166	31.8	75	61	681	91.8	281	74.9	236	44.2	125	36	96	63	738	91.1	184	70.7	162	60.7	139	41.6	89	65.7	574
	Sort of hard	2.2	5	8.5	27	12.9	44	15.7	37	10.1	113	3.6	11	8.9	28	17	48	16.5	44	11.2	131	3.5	7	11.4	26	13.5	31	11.2	24	10.1	88
	Sort of easy	2.2	5	6.9	22	14.7	50	21.2	50	11.4	127	1.6	5	5.7	18	15.5	44	15	40	9.1	107	2.5	5	8.7	20	11.8	27	17.3	37	10.2	89
	Very easy	4	9	10.1	32	23.8	81	31.4	74	17.5	196	2.9	9	10.5	33	23.3	66	32.6	87	16.7	195	3	6	9.2	21	14	32	29.9	64	14.1	123
If you wanted to get prescription drugs not prescribed to you, how easy would it be for you to get some?	Very hard	86	172	62.3	218	43.2	150	35.3	84	55	624	80.5	247	63.2	194	48	143	37.8	104	58	688	73	146	59.1	133	47.3	114	43.3	97	55.1	490
	Sort of hard	6	12	18.3	64	21.6	75	24.8	59	18.5	210	10.7	33	19.2	59	25.2	75	21.1	58	19	225	15.5	31	19.6	44	24.9	60	25.4	57	21.6	192
	Sort of easy	3	6	11.4	40	19.9	69	23.5	56	15.1	171	5.9	18	10.4	32	18.1	54	26.2	72	14.8	176	7	14	14.7	33	17.4	42	19.2	43	14.8	132
	Very easy	5	10	8	28	15.3	53	16.4	39	11.5	130	2.9	9	7.2	22	8.7	26	14.9	41	8.3	98	4.5	9	6.7	15	10.4	25	12.1	27	8.5	76
If you drank alcohol during the past 12 months, how did you usually get it? (Please note the data reported here are of ALL students, including non-users. Profile reports produced for PAYS report these data only of past-year users. Because these data are of ALL students, the numbers and percentages here will not align with the data presented in your profile report. In 2021, this question involved skip logic, and students reporting that they had not used alcohol in their lifetime were not shown this question. In the data, those not using in their lifetime were recoded as "Did not drink any alcohol" for this item.)	Did not drink any alcohol	92.5	149	79.8	201	66.7	178	52.8	93	72.5	621	94.7	195	80.7	163	63.5	115	62.2	107	76.2	580	94.7	196	83.2	183	79.6	176	62.4	126	80.1	681
	Bought it in a store	0.6	1	0.4	1	0.4	1	0.6	1	0.5	4	0	0	1.5	3	0	0	0.6	1	0.5	4	0	0	0	0	3.6	3	3.5	4	2.3	7
	Bought it at a restaurant, bar or club	1.2	2	0	0	0	0	0	0	0.2	2	0	0	0.5	1	0.6	1	0.6	1	0.4	3	0	0	0	0	0	0	0.9	1	0.3	1
	Bought it at a public event such as a concert or sporting event	1.2	2	0.4	1	0.7	2	0	0	0.6	5	0.5	1	1.5	3	0.6	1	1.2	2	0.9	7	0	0	0	0	1.2	1	0	0	0.3	1
	Gave someone money to buy it for me	1.9	3	0.8	2	7.1	19	15.9	28	6.1	52	0	0	3.5	7	11	20	13.4	23	6.6	50	2.8	1	5.8	4	9.5	8	12.2	14	8.9	27
	Parents provided it to me	3.1	5	6.3	16	5.6	15	12.5	22	6.8	58	1.5	3	5	10	8.8	16	10.5	18	6.2	47	11.1	4	23.2	16	11.9	10	19.1	22	17.1	52
	Friends' parents provided it to me	1.2	2	2	5	8.2	22	7.4	13	4.9	42	0	0	3.5	7	7.7	14	11.6	20	5.4	41	2.8	1	8.7	6	10.7	9	16.5	19	11.5	35
	Friends, brothers, or sisters over 21 provided it to me	0.6	1	0.8	2	5.2	14	15.3	27	5.1	44	0	0	2.5	5	4.4	8	8.1	14	3.5	27	5.6	2	1.4	1	9.5	8	17.4	20	10.2	31
	Friends, brothers, or sisters under 21 provided it to me	0.6	1	1.2	3	6.7	18	9.1	16	4.4	38	0	0	4.5	9	8.3	15	8.7	15	5.1	39	2.8	1	10.1	7	11.9	10	11.3	13	10.2	31
	Other relatives (uncles, aunts, cousins, grandparents, etc.) provided it to me	1.2	2	2.8	7	4.1	11	4.5	8	3.3	28	0.5	1	5	10	2.8	5	5.8	10	3.4	26	8.3	3	7.2	5	9.5	8	8.7	10	8.6	26
	Other source provided it to me	1.9	3	2.8	7	10.1	27	13.6	24	7.1	61	1.5	3	5.9	12	12.7	23	10.5	18	7.4	56	5.6	2	18.8	13	20.2	17	16.5	19	16.8	51
Took without permission, stole, or found it (my home, friend's home, store, etc.)	2.5	4	7.1	18	13.9	37	10.8	19	9.1	78	2.9	6	6.4	13	17.7	32	16.9	29	10.5	80	5.6	2	24.6	17	23.8	20	19.1	22	20.1	61	
If you used any prescription drugs without a prescription during the last 12 months, how did you get them? (Please note the data reported here are of ALL students, including non-users. Profile reports produced for PAYS report these data only of past-year users. Because these data are of ALL students, the numbers and percentages here will not align with the data presented in your profile report.)	I did not take any prescription drugs without a doctor's prescription	94.4	152	94.4	238	91.4	244	90.3	159	92.6	793	97.5	198	94.6	194	95.6	175	94.9	168	95.7	735	97	161	96.3	181	99	190	95.1	173	96.8	705
	Took them from a family member living in my home	1.9	3	2	5	1.1	3	4	7	2.1	18	2	4	2	4	0	0	2.3	4	1.6	12	1.2	2	2.7	5	0.5	1	0.5	1	1.2	9
	Took them from other relatives not living in my home	1.2	2	0.4	1	0.4	1	0	0	0.5	4	0	0	0	0	1.1	2	1.7	3	0.7	5	0	0	2.1	4	0.5	1	0.5	1	0.8	6
	Took them from someone not related to me	0.6	1	0.8	2	0.4	1	0.6	1	0.6	5	0	0	0.5	1	0.5	1	1.1	2	0.5	4	0	0	0.5	1	0	0	0	0.1	1	
	A friend or family member gave them to me	0.6	1	0.4	1	3.4	9	2.8	5	1.9	16	0	0	3.4	7	2.2	4	2.8	5	2.1	16	2.4	4	1.1	2	2.1	4	2.2	4	1.9	14
	Bought them from someone	0.6	1	1.2	3	2.2	6	2.8	5	1.8	15	0	0	1	2	1.6	3	2.3	4	1.2	9	0	0	1.1	2	0.5	1	1.6	3	0.8	6
	Ordered them over the Internet	0.6	1	0.4	1	0.4	1	0	0	0.4	3	0.5	1	0.5	1	0	0	1.7	3	0.7	5	0	0	0.5	1	0.5	1	1.1	2	0.5	4



### Community Domain Protective Factor: Rewards for Prosocial Involvement

Question	Response	County 2017										County 2019										County 2021									
		6th		8th		10th		12th		Total		6th		8th		10th		12th		Total		6th		8th		10th		12th		Total	
		%	n	%	n	%	n	%	n	%	n	%	n	%	n	%	n	%	n	%	n	%	n	%	n	%	n	%	n	%	n
My neighbors notice when I am doing a good job and let me know	NO!	31.7	73	34.6	111	34.3	117	32.8	77	33.5	378	31.8	103	33.1	103	43.5	123	36	93	35.9	422	36.2	75	34.6	81	46.1	105	38	81	38.8	342
	no	36.5	84	45.8	147	45.7	156	47.2	111	44.2	498	38.9	126	45.3	141	42.8	121	45.7	118	43	506	40.6	84	48.7	114	38.6	88	42.7	91	42.7	377
	yes	20.9	48	15.3	49	15.8	54	15.3	36	16.6	187	20.4	66	15.8	49	9.2	26	14.3	37	15.1	178	13	27	12	28	11.4	26	16	34	13	115
	YES!	10.9	25	4.4	14	4.1	14	4.7	11	5.7	64	9	29	5.8	18	4.6	13	3.9	10	6	70	10.1	21	4.7	11	3.9	9	3.3	7	5.4	48
There are people in my neighborhood who are proud of me when I do something well	NO!	23.9	55	30.2	96	26.1	89	25.6	60	26.7	300	22.6	72	25.3	78	38.1	107	27.9	72	28.2	329	26	53	29.4	68	35.5	81	31	66	30.6	268
	no	26.5	61	34.3	109	35.8	122	39.7	93	34.3	385	26.7	85	34.1	105	31	87	32.9	85	31.1	362	30.9	63	36.8	85	35.1	80	31	66	33.6	294
	yes	30	69	28.6	91	32.6	111	26.1	61	29.6	332	34.6	110	30.5	94	24.2	68	31	80	30.2	352	27.9	57	24.7	57	24.1	55	31	66	26.8	235
	YES!	19.6	45	6.9	22	5.6	19	8.5	20	9.4	106	16	51	10.1	31	6.8	19	8.1	21	10.5	122	15.2	31	9.1	21	5.3	12	7	15	9	79
There are people in my neighborhood who encourage me to do my best	NO!	21	49	25.3	80	21.6	73	20.5	48	22.3	250	16.4	53	20.4	63	32.6	92	24.8	64	23.2	272	19.2	40	25.1	58	26.3	60	28.4	61	24.8	219
	no	17.2	40	27.2	86	30.5	103	33.3	78	27.4	307	20.4	66	25.2	78	25.9	73	33.3	86	25.9	303	26.4	55	33.3	77	34.2	78	27.9	60	30.6	270
	yes	34.8	81	32.9	104	39.6	134	35.5	83	35.9	402	41.8	135	38.8	120	29.8	84	34.1	88	36.4	427	35.6	74	28.1	65	32	73	35.8	77	32.8	289
	YES!	27	63	14.6	46	8.3	28	10.7	25	14.5	162	21.4	69	15.5	48	11.7	33	7.8	20	14.5	170	18.8	39	13.4	31	7.5	17	7.9	17	11.8	104

### School Domain Risk Factor: Academic Failure

Question	Response	County 2017										County 2019										County 2021									
		6th		8th		10th		12th		Total		6th		8th		10th		12th		Total		6th		8th		10th		12th		Total	
		%	n	%	n	%	n	%	n	%	n	%	n	%	n	%	n	%	n	%	n	%	n	%	n	%	n	%	n	%	n
Putting them all together, what were your grades like last year?	Mostly A's	61.8	144	44.7	151	46.8	161	45	107	48.8	563	65.6	219	52.5	166	40.6	116	53.9	146	53.6	647	58.9	123	51.3	117	49.6	116	43.8	95	50.8	451
	Mostly B's	30.5	71	34.3	116	32.8	113	42	100	34.7	400	26.9	90	29.4	93	31.5	90	29.5	80	29.2	353	33	69	26.8	61	30.8	72	31.8	69	30.5	271
	Mostly C's	6	14	16	54	16.9	58	11.3	27	13.3	153	6.6	22	12.3	39	21.3	61	10.3	28	12.4	150	6.2	13	14	32	12.8	30	14.7	32	12	107
	Mostly D's	0.9	2	3.8	13	1.7	6	0.8	2	2	23	0	0	3.8	12	4.2	12	5.9	16	3.3	40	0.5	1	4.4	10	5.1	12	6	13	4.1	36
	Mostly F's	0.9	2	1.2	4	1.7	6	0.8	2	1.2	14	0.9	3	1.9	6	2.4	7	0.4	1	1.4	17	1.4	3	3.5	8	1.7	4	3.7	8	2.6	23
Are most of your school grades better than the grades of most students in your class?	NO!	4.8	11	7.8	26	8.1	28	7.2	17	7.1	82	4.9	16	8.2	26	10.9	31	8.6	23	8	96	5.8	12	9.6	22	12.9	30	15.1	33	10.9	97
	no	24.2	56	32.2	108	28.5	99	27	64	28.4	327	21.6	71	24.5	78	27.4	78	28.2	75	25.2	302	32.9	68	30.4	70	26.2	61	24.3	53	28.4	252
	yes	47.2	109	45.7	153	46.7	162	50.2	119	47.2	543	53.5	176	47.8	152	46.7	133	45.1	120	48.5	581	43	89	44.8	103	44.6	104	42.2	92	43.7	388
	YES!	23.8	55	14.3	48	16.7	58	15.6	37	17.2	198	20.1	66	19.5	62	15.1	43	18	48	18.3	219	18.4	38	15.2	35	16.3	38	18.3	40	17	151

## School Domain Risk Factor: Low Commitment to School

Question	Response	County 2017										County 2019										County 2021									
		6th		8th		10th		12th		Total		6th		8th		10th		12th		Total		6th		8th		10th		12th		Total	
		%	n	%	n	%	n	%	n	%	n	%	n	%	n	%	n	%	n	%	n	%	n	%	n	%	n	%	n	%	n
During the last four weeks, how many whole days of school have you missed because you skipped or cut?	None	90.1	218	86	294	79.7	279	72.8	174	82.3	965	86	302	84.3	274	78.2	230	76.9	210	81.7	1,016	82.1	174	74.9	179	77.3	187	70.9	156	76.2	696
	1 day	6.2	15	6.7	23	10.6	37	14.6	35	9.4	110	7.7	27	9.2	30	11.6	34	15.4	42	10.7	133	7.1	15	7.5	18	12	29	10.9	24	9.4	86
	2 days	2.5	6	2.9	10	5.4	19	4.2	10	3.8	45	2.6	9	2.8	9	5.4	16	4.8	13	3.8	47	3.8	8	5.9	14	4.1	10	5	11	4.7	43
	3 days	0.8	2	2.3	8	1.7	6	3.3	8	2	24	1.1	4	2.2	7	1.7	5	1.5	4	1.6	20	4.2	9	2.1	5	3.3	8	4.5	10	3.5	32
	4 to 5 days	0.4	1	1.8	6	1.4	5	3.8	9	1.8	21	1.7	6	0.9	3	2	6	1.1	3	1.4	18	0.9	2	5.9	14	1.7	4	3.2	7	3	27
	6 to 10 days	0	0	0.3	1	0.6	2	0.8	2	0.4	5	0.9	3	0.3	1	0.3	1	0	0	0.4	5	0.5	1	2.1	5	0.8	2	2.7	6	1.5	14
	11 or more days	0	0	0	0	0.6	2	0.4	1	0.3	3	0	0	0.3	1	0.7	2	0.4	1	0.3	4	1.4	3	1.7	4	0.8	2	2.7	6	1.6	15
How important do you think the things you are learning in school are going to be for your later life?	Very important	60.6	146	29.7	102	26.3	92	24.3	58	33.9	398	55.3	188	30.5	100	21.5	63	20.6	56	33	407	42.5	91	21.8	52	18.8	45	13.3	29	23.9	217
	Quite important	22.8	55	21	72	24	84	21.3	51	22.3	262	21.2	72	21.3	70	17.7	52	17.6	48	19.6	242	23.8	51	22.7	54	19.7	47	17.4	38	20.9	190
	Fairly important	10.8	26	26.2	90	27.7	97	26.8	64	23.6	277	12.1	41	22	72	25.3	74	25.7	70	20.8	257	21.5	46	27.7	66	26.8	64	27.1	59	25.9	235
	Slightly important	3.7	9	17.2	59	17.1	60	21.3	51	15.3	179	8.2	28	17.7	58	24.6	72	30.9	84	19.6	242	10.7	23	19.7	47	23.8	57	28.9	63	20.9	190
	Not at all important	2.1	5	5.8	20	4.9	17	6.3	15	4.9	57	3.2	11	8.5	28	10.9	32	5.1	14	6.9	85	1.4	3	8	19	10.9	26	13.3	29	8.5	77
How interesting are most of your courses to you?	Very interesting and stimulating	33	75	9.1	31	8.4	29	9.3	22	13.6	157	28.2	89	12.7	41	7.9	23	10.6	29	15.1	182	19.6	39	10.3	24	10	24	12.8	28	12.9	115
	Quite interesting	37.4	85	23.2	79	23.6	82	24.5	58	26.4	304	31.3	99	20.4	66	21.2	62	24.5	67	24.4	294	28.1	56	18.8	44	20	48	21.9	48	22	196
	Fairly interesting	21.1	48	34.4	117	36	125	38.8	92	33.2	382	23.7	75	27.2	88	31.8	93	35.9	98	29.4	354	26.6	53	34.2	80	32.1	77	30.1	66	30.9	276
	Slightly Dull	5.3	12	19.7	67	21.6	75	18.1	43	17.1	197	9.5	30	23.8	77	22.3	65	18.7	51	18.5	223	14.1	28	22.6	53	22.5	54	16.9	37	19.3	172
	Very Dull	3.1	7	13.5	46	10.4	36	9.3	22	9.6	111	7.3	23	15.8	51	16.8	49	10.3	28	12.5	151	11.6	23	14.1	33	15.4	37	18.3	40	14.9	133
How often do you feel that the school work you are assigned is meaningful and important?	Never	5.9	14	9.7	33	12.6	44	10.5	25	10	116	10.3	35	11.7	38	17.2	50	11.7	32	12.6	155	9	19	9.8	23	15.1	36	19.3	42	13.3	120
	Seldom	5.1	12	15	51	18.6	65	26.8	64	16.5	192	2.9	10	12.6	41	28.6	83	28.6	78	17.3	212	5.7	12	12.3	29	18.8	45	30.7	67	17	153
	Sometimes	14.8	35	38.1	129	39.7	139	36.4	87	33.5	390	25	85	35.4	115	35.9	104	39.2	107	33.5	411	24.3	51	34	80	42.3	101	33.5	73	33.8	305
	Often	27.8	66	26	88	19.1	67	21.3	51	23.3	272	28.2	96	22.5	73	12.8	37	14.7	40	20	246	26.2	55	28.1	66	18	43	11.9	26	21.1	190
	Almost Always	46.4	110	11.2	38	10	35	5	12	16.7	195	33.5	114	17.8	58	5.5	16	5.9	16	16.6	204	34.8	73	15.7	37	5.9	14	4.6	10	14.9	134
Now thinking back over the past year in school, how often did you enjoy being in school?	Never	5.8	14	13.2	45	14.5	51	10.5	25	11.5	135	11.9	41	14.1	46	15.5	45	13.3	36	13.6	168	10.4	22	15.3	36	15.8	38	17.8	39	14.9	135
	Seldom	7	17	11.8	40	14.5	51	21.8	52	13.6	160	5.2	18	8.3	27	12.8	37	17.3	47	10.5	129	7.1	15	10.6	25	17.8	43	15.5	34	12.9	117
	Sometimes	25.1	61	35.6	121	34.8	122	36.8	88	33.4	392	29.3	101	37.6	123	35.5	103	36.2	98	34.5	425	34	72	34.7	82	30.7	74	37.9	83	34.3	311
	Often	28.8	70	27.4	93	26.8	94	23	55	26.6	312	26.7	92	22.6	74	27.9	81	25.1	68	25.5	315	21.7	46	22	52	27	65	21	46	23	209
	Almost Always	33.3	81	12.1	41	9.4	33	7.9	19	14.8	174	27	93	17.4	57	8.3	24	8.1	22	15.9	196	26.9	57	17.4	41	8.7	21	7.8	17	15	136
Now thinking back over the past year in school, how often did you hate being in school?	Never	34.3	83	10	34	7.7	27	7.5	18	13.8	162	30.3	104	12	39	7.6	22	11.1	30	15.9	195	22.3	47	13.1	31	9.5	23	10	22	13.5	123
	Seldom	18.2	44	17.6	60	18.6	65	17.6	42	18	211	13.1	45	19.9	65	16.8	49	19.6	53	17.2	212	14.2	30	18.6	44	14.5	35	18.2	40	16.4	149
	Sometimes	31.4	76	33.5	114	32.3	113	37.7	90	33.6	393	33.8	116	33.7	110	35.1	102	34.1	92	34.1	420	39.3	83	32.9	78	36.5	88	30	66	34.7	315
	Often	9.5	23	21.2	72	26.9	94	24.7	59	21.2	248	11.1	38	20.6	67	18.2	53	23.3	63	18	221	12.3	26	19	45	22	53	21.4	47	18.8	171
	Almost Always	6.6	16	17.6	60	14.6	51	12.6	30	13.4	157	11.7	40	13.8	45	22.3	65	11.9	32	14.8	182	11.8	25	16.5	39	17.4	42	20.5	45	16.6	151

**School Domain Risk Factor: Low Commitment to School (continued)**

Question	Response	County 2017										County 2019										County 2021									
		6th		8th		10th		12th		Total		6th		8th		10th		12th		Total		6th		8th		10th		12th		Total	
		%	n	%	n	%	n	%	n	%	n	%	n	%	n	%	n	%	n	%	n	%	n	%	n	%	n	%	n	%	n
Now thinking back over the past year in school, how often did you try to do best work in school?	Never	0.8	2	1.8	6	2.3	8	1.7	4	1.7	20	1.7	6	1.8	6	3.8	11	5.5	15	3.1	38	1.9	4	2.1	5	3.3	8	6.8	15	3.5	32
	Seldom	0.8	2	2.7	9	4.3	15	4.2	10	3.1	36	0.9	3	3.4	11	6.6	19	5.2	14	3.8	47	2.8	6	5.1	12	5	12	5.5	12	4.6	42
	Sometimes	3.3	8	12.4	42	15.5	54	18.4	44	12.7	148	7	24	14.4	47	14.5	42	16.2	44	12.7	157	7.6	16	15.7	37	23.4	56	24.5	54	18	163
	Often	14.9	36	35.1	119	33.5	117	34.3	82	30.3	354	23.2	80	27	88	38.3	111	36.5	99	30.7	378	19	40	27.1	64	28	67	30.9	68	26.4	239
	Almost Always	80.2	194	48.1	163	44.4	155	41.4	99	52.3	611	67.2	232	53.4	174	36.9	107	36.5	99	49.7	612	68.7	145	50	118	40.2	96	32.3	71	47.5	430

**School Domain Protective Factor: Opportunities for Prosocial Involvement**

Question	Response	County 2017										County 2019										County 2021									
		6th		8th		10th		12th		Total		6th		8th		10th		12th		Total		6th		8th		10th		12th		Total	
		%	n	%	n	%	n	%	n	%	n	%	n	%	n	%	n	%	n	%	n	%	n	%	n	%	n	%	n	%	n
Teachers ask me to work on special classroom projects	NO!	12.8	30	16.4	54	11.3	39	10.1	24	12.8	147	13.1	43	13.5	42	20.8	59	16.5	43	15.8	187	14.6	30	13	30	17.4	41	22.7	49	16.9	150
	no	24.8	58	50.8	167	48.3	167	52.3	124	45	516	34.7	114	42.8	133	50.9	144	48.7	127	43.8	518	35.6	73	49.6	114	51.9	122	49.5	107	47	416
	yes	42.7	100	27.7	91	35.5	123	28.3	67	33.2	381	36.5	120	33.8	105	23.3	66	27.6	72	30.7	363	34.6	71	28.3	65	24.3	57	19.9	43	26.6	236
	YES!	19.7	46	5.2	17	4.9	17	9.3	22	8.9	102	15.8	52	10	31	4.9	14	7.3	19	9.8	116	15.1	31	9.1	21	6.4	15	7.9	17	9.5	84
There are lots of chances for students in my school to talk one-on-one with a teacher	NO!	8.5	19	4.8	16	6.1	21	3.3	8	5.6	64	6.5	21	6.5	20	7	20	6.8	18	6.7	79	5.3	11	4.9	11	4.3	10	7.8	17	5.6	49
	no	16.5	37	19.6	65	13.3	46	13	31	15.7	179	15.5	50	20.9	64	14.1	40	10.9	29	15.5	183	11.1	23	18.3	41	14.3	33	12.9	28	14.2	125
	yes	40.2	90	48.2	160	52.6	182	52.3	125	48.8	557	43.5	140	44.1	135	51.1	145	51.3	136	47.2	556	50.2	104	49.6	111	60.6	140	46.5	101	51.9	456
	YES!	34.8	78	27.4	91	28	97	31.4	75	29.9	341	34.5	111	28.4	87	27.8	79	30.9	82	30.5	359	33.3	69	27.2	61	20.8	48	32.7	71	28.3	249
I have lots of chances to be part of class discussions or activities	NO!	3.4	8	3.9	13	4.6	16	1.3	3	3.5	40	5.1	17	5.4	17	4.9	14	5.7	15	5.3	63	5.3	11	3.4	8	3.8	9	6.4	14	4.7	42
	no	5.5	13	13.9	46	7	24	8.5	20	9	103	12.9	43	12.7	40	11.3	32	7.2	19	11.2	134	9.6	20	12.5	29	12.8	30	11	24	11.5	103
	yes	49.4	117	50	165	58.3	201	59.1	139	54.2	622	43.5	145	50.6	159	57.4	163	58.9	156	52.1	623	45.2	94	56.9	132	64.3	151	56	122	55.9	499
	YES!	41.8	99	32.1	106	30.1	104	31.1	73	33.3	382	38.4	128	31.2	98	26.4	75	28.3	75	31.4	376	39.9	83	27.2	63	19.1	45	26.6	58	27.9	249
In my school, students have lots of chances to help decide things like class activities and rules	NO!	7.1	17	12	39	13.1	45	11.1	26	11.1	127	7.5	24	13.9	43	19.8	56	14.4	38	13.7	161	9.9	20	5.7	13	8.2	19	10.2	22	8.4	74
	no	24.8	59	36.2	118	39.5	136	38.7	91	35.3	404	27.3	87	30	93	36	102	37.5	99	32.4	381	21.8	44	25.7	59	31.3	73	23.3	50	25.7	226
	yes	40.8	97	40.5	132	36	124	32.3	76	37.5	429	42	134	42.9	133	35	99	38.6	102	39.8	468	49.5	100	53.9	124	51.9	121	52.6	113	52	458
	YES!	27.3	65	11.3	37	11.3	39	17.9	42	16	183	23.2	74	13.2	41	9.2	26	9.5	25	14.1	166	18.8	38	14.8	34	8.6	20	14	30	13.9	122
There are lots of chances for students in my school to get involved in sports, clubs, and other school activities outside of class	NO!	3.8	9	1.5	5	2.3	8	0.9	2	2.1	24	2.1	7	1.9	6	3.9	11	6	16	3.4	40	1.9	4	0.9	2	3.8	9	3.7	8	2.6	23
	no	7.1	17	5.2	17	3.5	12	4.7	11	5	57	6.3	21	2.3	7	3.2	9	6	16	4.5	53	6.7	14	4.7	11	3.8	9	7	15	5.5	49
	yes	31.8	76	32.9	108	37.6	130	45.3	106	36.6	420	33.7	112	35.2	109	37.3	106	47.2	125	38	452	41.8	87	45.7	107	49.2	116	48.4	104	46.4	414
	YES!	57.3	137	60.4	198	56.6	196	49.1	115	56.3	646	57.8	192	60.6	188	55.6	158	40.8	108	54.2	646	49.5	103	48.7	114	43.2	102	40.9	88	45.6	407

### School Domain Protective Factor: Opportunities for Prosocial Involvement (continued)

Question	Response	County 2017										County 2019										County 2021									
		6th		8th		10th		12th		Total		6th		8th		10th		12th		Total		6th		8th		10th		12th		Total	
		%	n	%	n	%	n	%	n	%	n	%	n	%	n	%	n	%	n	%	n	%	n	%	n	%	n	%	n	%	n
In the past 12 months, in which of the following activities did you participate?	Organized community activities (such as scouting, 4H, service clubs, YMCA, etc)	27.8	45	18.2	48	19.9	54	25.3	46	21.9	193	21.7	46	21.6	45	20	40	25.4	46	22.1	177	16	27	18.3	35	20.3	41	20.7	40	18.9	143
	Family supported activities or hobbies (such as dance, gymnastics, hiking, biking, skating, etc.)	50.6	82	37.5	99	36	98	37.9	69	39.5	348	42.5	90	41.8	87	32.5	65	28.2	51	36.6	293	42.6	72	44	84	40.1	81	32.1	62	39.6	299
	School sponsored activities (such as sports, music, clubs, after school programs, etc.)	60.5	98	60.6	160	60.7	165	69.2	126	62.4	549	58	123	64.4	134	59	118	56.4	102	59.6	477	40.8	69	59.2	113	60.9	123	52.8	102	53.9	407
	Faith-based activities (such as choir, youth group, mission, church leagues, etc)	27.8	45	25	66	18	49	19.8	36	22.3	196	23.6	50	26.9	56	19	38	15.5	28	21.5	172	17.2	29	16.2	31	19.3	39	11.9	23	16.2	122
	Job, employed	3.7	6	10.2	27	29.4	80	63.7	116	26	229	2.8	6	8.2	17	27.5	55	64.6	117	24.3	195	4.1	7	12	23	40.1	81	59.6	115	29.9	226
	Volunteer	17.9	29	22.3	59	25.4	69	39.6	72	26	229	15.6	33	23.1	48	29	58	39.8	72	26.3	211	18.9	32	15.7	30	23.8	48	36.3	70	23.8	180
	Other activities	43.2	70	32.6	86	32	87	21.4	39	32	282	33	70	31.3	65	27	54	25.4	46	29.3	235	34.9	59	30.9	59	23.3	47	22.8	44	27.7	209
	I do not participate	10.5	17	17.8	47	14.7	40	7.1	13	13.3	117	12.7	27	16.8	35	16	32	11.6	21	14.4	115	21.9	37	14.7	28	16.3	33	15	29	16.8	127

### School Domain Protective Factor: Rewards for Prosocial Involvement

Question	Response	County 2017										County 2019										County 2021									
		6th		8th		10th		12th		Total		6th		8th		10th		12th		Total		6th		8th		10th		12th		Total	
		%	n	%	n	%	n	%	n	%	n	%	n	%	n	%	n	%	n	%	n	%	n	%	n	%	n	%	n	%	n
My teacher(s) notices when I am doing a good job and lets me know about it	NO!	4.2	10	5.2	17	7.6	26	5.1	12	5.7	65	4.3	14	5.4	17	9.1	26	11	29	7.3	86	2.4	5	6.4	15	6.9	16	8.8	19	6.2	55
	no	9.2	22	26.3	86	27.8	95	30.1	71	24	274	12.6	41	22.4	70	31.6	90	22.7	60	22	261	11.9	25	29.1	68	30.6	71	23.5	51	24.1	215
	yes	45.2	108	53.8	176	50.6	173	45.3	107	49.3	564	48	156	51.6	161	44.6	127	53.4	141	49.3	585	51	107	46.6	109	50	116	50.7	110	49.5	442
	YES!	41.4	99	14.7	48	14	48	19.5	46	21.1	241	35.1	114	20.5	64	14.7	42	12.9	34	21.4	254	34.8	73	17.9	42	12.5	29	17.1	37	20.3	181
I feel safe at my school	NO!	3	7	4.6	15	4.9	17	5	12	4.5	51	3.4	11	4.5	14	8.6	24	4.5	12	5.2	61	3.3	7	4.7	11	6	14	6.9	15	5.3	47
	no	5.1	12	10.4	34	9.8	34	8.4	20	8.7	100	10.5	34	13.5	42	12.5	35	9.8	26	11.6	137	6.2	13	11.6	27	13.7	32	12.4	27	11.1	99
	yes	34.7	82	50.6	165	54.9	190	58.8	140	50.3	577	39.4	128	51.4	160	55.6	155	63.6	168	51.8	611	44	92	50.9	118	60.1	140	57.1	124	53.2	474
	YES!	57.2	135	34.4	112	30.3	105	27.7	66	36.5	418	46.8	152	30.5	95	23.3	65	22	58	31.4	370	46.4	97	32.8	76	20.2	47	23.5	51	30.4	271
The school lets my parents know when I have done something well	NO!	7.3	17	15.7	51	15	52	16.5	39	13.9	159	8.6	28	16.3	51	25.4	72	21.1	55	17.4	206	6.3	13	12.2	29	16.2	38	19.6	42	13.7	122
	no	19.4	45	46.5	151	50.6	175	48.5	115	42.6	486	24.9	81	38.1	119	47.2	134	40.2	105	37.1	439	22.7	47	44.1	105	42.3	99	43	92	38.4	343
	yes	41.4	96	29.5	96	26	90	26.6	63	30.3	345	39.4	128	32.4	101	20.1	57	30.7	80	31	366	46.9	97	33.6	80	33.3	78	30.8	66	35.9	321
	YES!	31.9	74	8.3	27	8.4	29	8.4	20	13.2	150	27.1	88	13.1	41	7.4	21	8	21	14.5	171	24.2	50	10.1	24	8.1	19	6.5	14	12	107
My teachers praise me when I work hard in school	NO!	8	18	12.7	41	11	38	10.3	24	10.7	121	10	32	13.4	41	17.7	50	12.1	31	13.2	154	6.5	13	12.7	30	12.6	29	11.7	25	11	97
	no	23.1	52	37.3	121	40.4	139	38.5	90	35.7	402	25.9	83	35.8	110	39.9	113	33.2	85	33.5	391	26.9	54	40.7	96	42.4	98	34.3	73	36.4	321
	yes	43.1	97	42	136	37.8	130	40.6	95	40.6	458	46.6	149	37.5	115	33.9	96	42.6	109	40.2	469	43.3	87	35.6	84	36.4	84	46.5	99	40.2	354
	YES!	25.8	58	8	26	10.8	37	10.7	25	13	146	17.5	56	13.4	41	8.5	24	12.1	31	13	152	23.4	47	11	26	8.7	20	7.5	16	12.4	109



Family Domain Risk Factor: Family Conflict																															
Question	Response	County 2017										County 2019										County 2021									
		6th		8th		10th		12th		Total		6th		8th		10th		12th		Total		6th		8th		10th		12th		Total	
		%	n	%	n	%	n	%	n	%	n	%	n	%	n	%	n	%	n	%	n	%	n	%	n	%	n	%	n	%	n
People in my family often insult or yell at each other.	NO!	42.4	100	24.8	80	19.3	67	17.9	42	25.4	289	35.5	115	28.8	87	20.6	61	19.2	52	26.4	315	28.2	59	24.4	58	26.4	62	24.2	53	25.7	232
	no	26.3	62	38.7	125	41.8	145	42.3	99	37.8	431	29.3	95	36.4	110	38.9	115	45.8	124	37.2	444	40.7	85	39.1	93	41.7	98	36.5	80	39.5	356
	yes	19.1	45	24.8	80	26.2	91	30.8	72	25.3	288	22.2	72	21.9	66	24.3	72	24	65	23.1	275	20.1	42	24.4	58	22.6	53	26	57	23.3	210
	YES!	12.3	29	11.8	38	12.7	44	9	21	11.6	132	13	42	12.9	39	16.2	48	11.1	30	13.3	159	11	23	12.2	29	9.4	22	13.2	29	11.4	103
We argue about the same things in my family over and over.	NO!	40.4	95	26.1	85	19.8	68	17.9	42	25.4	290	34.9	113	28.5	87	19.3	57	19.3	52	25.9	309	29.8	62	26.1	62	24.6	58	22	48	25.6	230
	no	29.4	69	34	111	37.5	129	36.6	86	34.6	395	33.6	109	33.1	101	33.9	100	36.8	99	34.3	409	39.4	82	30.3	72	36	85	33.5	73	34.7	312
	yes	20.4	48	28.8	94	28.2	97	35.3	83	28.2	322	23.1	75	27.2	83	30.5	90	31.6	85	27.9	333	20.7	43	30.3	72	28.8	68	29.8	65	27.6	248
	YES!	9.8	23	11	36	14.5	50	10.2	24	11.7	133	8.3	27	11.1	34	16.3	48	12.3	33	11.9	142	10.1	21	13.4	32	10.6	25	14.7	32	12.2	110
People in my family have serious arguments.	NO!	50.9	118	34.7	113	25.3	87	19.7	46	32	364	41.9	135	31.7	96	23.1	68	27.3	74	31.3	373	35.4	74	29.5	70	32.9	77	29.2	64	31.7	285
	no	26.3	61	33.7	110	43.6	150	44	103	37.3	424	33.5	108	38	115	39	115	43.9	119	38.4	457	38.8	81	38.8	92	39.3	92	36.1	79	38.3	344
	yes	14.2	33	19.9	65	18.9	65	28.6	67	20.2	230	17.4	56	19.1	58	22.4	66	19.9	54	19.6	234	14.4	30	21.1	50	18.8	44	22.4	49	19.2	173
	YES!	8.6	20	11.7	38	12.2	42	7.7	18	10.4	118	7.1	23	11.2	34	15.6	46	8.9	24	10.7	127	11.5	24	10.5	25	9	21	12.3	27	10.8	97

Family Domain Risk Factor: Family History of Antisocial Behavior																															
Question	Response	County 2017										County 2019										County 2021									
		6th		8th		10th		12th		Total		6th		8th		10th		12th		Total		6th		8th		10th		12th		Total	
		%	n	%	n	%	n	%	n	%	n	%	n	%	n	%	n	%	n	%	n	%	n	%	n	%	n	%	n	%	n
How many of your brothers or sisters ever:																															
Drank beer, wine or hard liquor (for example, vodka, whiskey or gin)?	I don't have any	8.1	19	13.1	43	9.6	33	8.4	20	10	115	7.3	24	5.4	17	11.6	34	11.1	30	8.7	105	13.9	29	13.9	33	11.3	27	19.9	44	14.7	133
	None	80.9	191	65.2	214	56.5	195	53.2	126	63.4	726	77.4	254	72.4	226	59.2	174	53.9	146	66.4	800	66.3	138	65.4	155	58.6	140	45.7	101	59	534
	1	5.5	13	12.2	40	18.8	65	22.4	53	14.9	171	9.8	32	11.9	37	16.7	49	22.5	61	14.9	179	13.9	29	12.2	29	14.6	35	19.9	44	15.1	137
	2	3.4	8	6.1	20	8.7	30	9.7	23	7.1	81	2.1	7	4.8	15	6.8	20	8.1	22	5.3	64	4.3	9	5.1	12	10	24	10	22	7.4	67
	3 or 4	0.8	2	2.1	7	4.3	15	5.1	12	3.1	36	2.4	8	4.2	13	4.1	12	2.2	6	3.2	39	0	0	1.3	3	3.8	9	4.1	9	2.3	21
	5 or more	1.3	3	1.2	4	2	7	1.3	3	1.5	17	0.9	3	1.3	4	1.7	5	2.2	6	1.5	18	1.4	3	2.1	5	1.7	4	0.5	1	1.4	13
How many of your brothers or sisters ever:																															
Smoked cigarettes?	I don't have any	8.5	20	12.5	41	11	38	9.7	23	10.7	122	10.2	33	6.4	20	12	35	11.4	31	9.9	119	16.5	34	15.3	36	12.2	29	18.6	41	15.6	140
	None	79.1	186	66.3	218	61.6	212	58.2	138	65.9	754	79.1	257	73.6	229	61.6	180	61.6	167	69.5	833	74.3	153	73.2	172	68.5	163	59.5	131	68.9	619
	1	6.8	16	12.2	40	14.2	49	20.7	49	13.4	154	7.1	23	13.5	42	14.7	43	14.4	39	12.3	147	4.9	10	7.2	17	10.9	26	10.9	24	8.6	77
	2	3.4	8	4.9	16	7.6	26	5.9	14	5.6	64	0.9	3	2.9	9	5.8	17	5.9	16	3.8	45	2.4	5	3	7	5	12	7.3	16	4.4	40
	3 or 4	0.4	1	2.7	9	3.5	12	3.4	8	2.6	30	1.2	4	1.6	5	3.8	11	5.2	14	2.8	34	0.5	1	0.9	2	1.3	3	2.7	6	1.3	12
	5 or more	1.7	4	1.5	5	2	7	2.1	5	1.8	21	1.5	5	1.9	6	2.1	6	1.5	4	1.8	21	1.5	3	0.4	1	2.1	5	0.9	2	1.2	11

### Family Domain Risk Factor: Family History of Antisocial Behavior (continued)

Question	Response	County 2017										County 2019										County 2021										
		6th		8th		10th		12th		Total		6th		8th		10th		12th		Total		6th		8th		10th		12th		Total		
		%	n	%	n	%	n	%	n	%	n	%	n	%	n	%	n	%	n	%	n	%	n	%	n	%	n	%	n	%	n	
How many of your brothers or sisters ever:																																
Used marijuana?	I don't have any	9.7	23	13.2	43	11.6	40	9.3	22	11.2	128	12.6	40	6.5	20	12.9	38	11.4	31	10.8	129	18	37	15.7	37	11.8	28	18.2	40	15.8	142	
	None	87.3	206	75.4	245	64.8	223	61.4	145	71.8	819	84	267	79.9	246	65.1	192	61.6	167	73.2	872	76.6	157	76.3	180	67.1	159	54.5	120	68.6	616	
	1	0.8	2	5.8	19	14.2	49	17.4	41	9.7	111	2.2	7	8.8	27	11.9	35	14.4	39	9.1	108	3.4	7	5.9	14	11.4	27	14.5	32	8.9	80	
	2	1.3	3	3.1	10	6.4	22	6.8	16	4.5	51	0.6	2	1.9	6	6.4	19	9.2	25	4.4	52	0.5	1	1.7	4	5.9	14	8.6	19	4.2	38	
	3 or 4	0.4	1	1.8	6	2.6	9	3.8	9	2.2	25	0.3	1	1.6	5	2.7	8	2.6	7	1.8	21	0.5	1	0	0	1.7	4	3.6	8	1.4	13	
	5 or more	0.4	1	0.6	2	0.3	1	1.3	3	0.6	7	0.3	1	1.3	4	1	3	0.7	2	0.8	10	1	2	0.4	1	2.1	5	0.5	1	1	9	
How many of your brothers or sisters ever:																																
Took a handgun to school?	I don't have any	10.7	25	13.4	44	13.1	45	11	26	12.2	140	10.4	33	8.1	25	13.3	39	12.6	34	11	131	16.4	34	15.7	37	15.3	36	18.7	41	16.5	148	
	None	88.5	207	86.3	284	86.9	299	88.6	210	87.4	1,000	89.3	284	91.3	283	85.4	251	86.3	233	88.2	1,051	83.6	173	83.9	198	84.7	200	79.9	175	83.1	746	
	1	0.9	2	0.3	1	0	0	0.4	1	0.3	4	0	0	0	0	0.7	2	0.7	2	0.3	4	0	0	0.4	1	0	0	0.5	1	0.2	2	
	2	0	0	0	0	0	0	0	0	0	0	0	0	0	0.3	1	0	0	0.4	1	0.2	2	0	0	0	0	0	0	0	0	0	0
	3 or 4	0	0	0	0	0	0	0	0	0	0	0	0	0	0	0	0.3	1	0	0	0.1	1	0	0	0	0	0	0	0.9	2	0.2	2
	5 or more	0	0	0	0	0	0	0	0	0	0	0	0.3	1	0.3	1	0.3	1	0	0	0.3	3	0	0	0	0	0	0	0	0	0	0
How many of your brothers or sisters ever:																																
Been suspended or expelled from school?	I don't have any	8.7	20	13.3	43	11.6	40	11	26	11.4	129	6.5	21	5.8	18	12.6	37	10.3	28	8.7	104	13.6	28	14.4	34	13.5	32	17.8	39	14.8	133	
	None	80.5	186	71	230	69.8	240	73.8	175	73.2	831	81.6	262	79	244	68.7	202	73.4	199	75.9	907	73.8	152	74.6	176	71.3	169	69.4	152	72.3	649	
	1	6.9	16	13.6	44	14.2	49	9.7	23	11.6	132	10.6	34	9.4	29	13.9	41	11.1	30	11.2	134	7.8	16	8.5	20	12.7	30	8.7	19	9.5	85	
	2	2.6	6	1.5	5	3.2	11	4.2	10	2.8	32	0.9	3	3.2	10	3.7	11	3.3	9	2.8	33	2.4	5	1.7	4	1.7	4	3.7	8	2.3	21	
	3 or 4	0.4	1	0.3	1	1.2	4	1.3	3	0.8	9	0	0	0.6	2	0.7	2	1.1	3	0.6	7	1.9	4	0.8	2	0.4	1	0.5	1	0.9	8	
	5 or more	0.9	2	0.3	1	0	0	0	0	0.3	3	0.3	1	1.9	6	0.3	1	0.7	2	0.8	10	0.5	1	0	0	0.4	1	0	0	0.2	2	
Has anyone in your family ever had a severe alcohol or drug problem?	Yes	20.9	49	31.9	103	37.3	128	41.4	98	33.2	378	26.3	84	36.4	111	42.5	124	43	117	36.7	436	27.3	54	35.9	84	39	92	47.1	104	37.6	334	
	No	79.1	185	68.1	220	62.7	215	58.6	139	66.8	759	73.8	236	63.6	194	57.5	168	57	155	63.3	753	72.7	144	64.1	150	61	144	52.9	117	62.4	555	
About how many adults (over 21) have you known personally who in the past year have:																																
Gotten drunk or high?	None	56.8	134	39.5	128	33.7	117	25.3	60	38.4	439	51.4	169	33.2	103	27.6	81	29.8	82	36	435	58.4	118	44.5	106	42	100	33.3	73	44.3	397	
	1	16.5	39	15.7	51	8.4	29	9.3	22	12.3	141	19.5	64	18.1	56	13.7	40	8.4	23	15.2	183	12.9	26	15.1	36	11.8	28	10	22	12.5	112	
	2	7.2	17	13	42	12.7	44	14.3	34	12	137	10.6	35	14.2	44	15.7	46	13.5	37	13.4	162	8.4	17	10.1	24	10.5	25	15.1	33	11	99	
	3 or 4	6.8	16	14.2	46	15.3	53	18.1	43	13.8	158	7.6	25	16.5	51	16.4	48	17.8	49	14.3	173	8.4	17	14.7	35	13.4	32	11	24	12	108	
	5 or more	12.7	30	17.6	57	30	104	32.9	78	23.5	269	10.9	36	18.1	56	26.6	78	30.5	84	21	254	11.9	24	15.5	37	22.3	53	30.6	67	20.2	181	

**Family Domain Risk Factor: Family History of Antisocial Behavior (continued)**

Question	Response	County 2017										County 2019										County 2021									
		6th		8th		10th		12th		Total		6th		8th		10th		12th		Total		6th		8th		10th		12th		Total	
		%	n	%	n	%	n	%	n	%	n	%	n	%	n	%	n	%	n	%	n	%	n	%	n	%	n	%	n	%	n
About how many adults (over 21) have you known personally who in the past year have:																															
Used marijuana, crack, cocaine, or other drugs?	None	85.2	202	76.6	249	71.3	248	57.4	136	72.8	835	84.4	276	73.5	227	62.9	185	60.2	165	70.8	853	81.1	167	73.1	174	70.3	166	66.4	146	72.6	653
	1	8.4	20	7.7	25	8.3	29	11.8	28	8.9	102	8	26	9.4	29	11.6	34	11.3	31	10	120	7.3	15	13.4	32	11	26	8.2	18	10.1	91
	2	2.5	6	7.1	23	5.5	19	9.7	23	6.2	71	2.4	8	7.8	24	10.2	30	10.6	29	7.6	91	4.9	10	4.2	10	6.8	16	10	22	6.4	58
	3 or 4	2.1	5	4.6	15	5.7	20	9.3	22	5.4	62	3.1	10	3.2	10	8.2	24	6.6	18	5.1	62	4.4	9	5	12	4.7	11	5.5	12	4.9	44
	5 or more	1.7	4	4	13	9.2	32	11.8	28	6.7	77	2.1	7	6.1	19	7.1	21	11.3	31	6.5	78	2.4	5	4.2	10	7.2	17	10	22	6	54
About how many adults (over 21) have you known personally who in the past year have:																															
Sold or dealt drugs?	None	91.9	215	85.2	276	82.3	284	76.8	182	83.9	957	92.9	300	87.9	270	80.2	235	80.1	217	85.6	1,022	92.7	191	88.5	208	85.2	202	82.5	179	87.2	780
	1	5.1	12	7.1	23	7.2	25	8	19	6.9	79	5	16	4.6	14	10.2	30	6.6	18	6.5	78	4.4	9	4.3	10	7.2	17	5.5	12	5.4	48
	2	1.7	4	3.4	11	3.5	12	4.6	11	3.3	38	0.9	3	2.9	9	4.4	13	4.8	13	3.2	38	1	2	2.6	6	2.1	5	3.7	8	2.3	21
	3 or 4	0.4	1	1.5	5	3.2	11	5.9	14	2.7	31	0.3	1	1.6	5	2	6	5.2	14	2.2	26	1	2	3.4	8	1.3	3	1.8	4	1.9	17
	5 or more	0.9	2	2.8	9	3.8	13	4.6	11	3.1	35	0.9	3	2.9	9	3.1	9	3.3	9	2.5	30	1	2	1.3	3	4.2	10	6.5	14	3.2	29
About how many adults (over 21) have you known personally who in the past year have:																															
Done other things that could get them in trouble with the police, like stealing, selling stolen goods, mugging or assaulting others, etc.?	None	85.8	205	80.6	261	78.3	271	81.8	193	81.2	930	89.8	289	83.2	258	82.7	244	82.4	224	84.7	1,015	87.7	178	81.5	194	84.3	198	84.9	185	84.5	755
	1	9.6	23	9.6	31	8.1	28	6.8	16	8.6	98	6.5	21	7.4	23	7.1	21	7.7	21	7.2	86	8.4	17	10.1	24	8.5	20	6.4	14	8.4	75
	2	2.1	5	4.6	15	5.8	20	3.8	9	4.3	49	1.9	6	3.5	11	4.1	12	2.9	8	3.1	37	1.5	3	2.5	6	2.1	5	4.6	10	2.7	24
	3 or 4	1.3	3	2.2	7	3.5	12	4.7	11	2.9	33	0.9	3	2.6	8	2.4	7	1.8	5	1.9	23	1	2	1.7	4	1.7	4	0.5	1	1.2	11
	5 or more	1.3	3	3.1	10	4.3	15	3	7	3.1	35	0.9	3	3.2	10	3.7	11	5.1	14	3.2	38	1.5	3	4.2	10	3.4	8	3.7	8	3.2	29

## Family Domain Risk Factor: Parental Attitudes Favorable Toward Antisocial Behavior & Drugs

Question	Response	County 2017										County 2019										County 2021									
		6th		8th		10th		12th		Total		6th		8th		10th		12th		Total		6th		8th		10th		12th		Total	
		%	n	%	n	%	n	%	n	%	n	%	n	%	n	%	n	%	n	%	n	%	n	%	n	%	n	%	n	%	n
How wrong do your parents feel it would be for you to:																															
Pick a fight with someone?	Not Wrong at All	3.4	8	3.7	12	5.8	20	2.5	6	4	46	5.3	17	6.2	19	4.5	13	5.9	16	5.5	65	3.4	7	5.5	13	4.3	10	8.2	18	5.4	48
	A Little Bit Wrong	11	26	22	71	19.7	68	30.8	73	20.9	238	12.7	41	24.9	76	28.8	84	23.6	64	22.3	265	24	49	24.5	58	26.4	62	26.9	59	25.5	228
	Wrong	33.1	78	38.1	123	45.2	156	39.2	93	39.4	450	33.1	107	40	122	34.6	101	45.4	123	38	453	31.4	64	39.2	93	41.7	98	37.4	82	37.7	337
	Very wrong	52.5	124	36.2	117	29.3	101	27.4	65	35.7	407	48.9	158	28.9	88	32.2	94	25.1	68	34.3	408	41.2	84	30.8	73	27.7	65	27.4	60	31.5	282
How wrong do your parents feel it would be for you to:																															
Steal anything worth more than \$5	Not Wrong at All	3	7	2.8	9	2	7	1.3	3	2.3	26	3.1	10	2.3	7	2.4	7	4.4	12	3	36	3.4	7	2.1	5	1.3	3	7.3	16	3.5	31
	A Little Bit Wrong	3.4	8	1.9	6	3.5	12	3.8	9	3.1	35	1.6	5	4.3	13	5.5	16	3.3	9	3.6	43	2.4	5	5.5	13	6.8	16	8.2	18	5.8	52
	Wrong	14	33	21.6	69	25.9	89	24.1	57	21.8	248	13.7	44	24.7	75	24.9	73	24.4	66	21.7	258	16.5	34	30.6	72	27.2	64	25.5	56	25.2	226
	Very wrong	79.6	187	73.8	236	68.6	236	70.9	168	72.8	827	81.7	263	68.8	209	67.2	197	67.8	183	71.7	852	77.7	160	61.7	145	64.7	152	59.1	130	65.5	587
How wrong do your parents feel it would be for you to:																															
Draw graffiti, or write things or draw pictures on buildings or other property (without the owner's permission)?	Not Wrong at All	3.8	9	1.9	6	2.6	9	1.7	4	2.5	28	2.8	9	3.6	11	2.1	6	5.5	15	3.4	41	3.9	8	1.3	3	3	7	9.6	21	4.4	39
	A Little Bit Wrong	2.5	6	3.4	11	4.6	16	8	19	4.6	52	2.8	9	5.6	17	6.5	19	4.8	13	4.9	58	2.5	5	9.4	22	6.9	16	13.3	29	8.1	72
	Wrong	7.5	18	23.1	74	24.6	85	27.7	66	21.3	243	13.1	42	21.4	65	30.1	88	27.6	75	22.7	270	14.2	29	26	61	27.2	63	28.9	63	24.3	216
	Very wrong	86.2	206	71.6	229	68.1	235	62.6	149	71.7	819	81.3	261	69.4	211	61.3	179	62.1	169	69	820	79.4	162	63.4	149	62.9	146	48.2	105	63.2	562
How wrong do your parents feel it would be for you to:																															
Drink beer, wine or hard liquor (for example, vodka, whiskey, or gin) regularly?	Not Wrong at All	4.2	10	4	13	3.2	11	3.4	8	3.7	42	4.3	14	3	9	3.1	9	6.3	17	4.1	49	3.9	8	1.7	4	2.1	5	9.5	21	4.2	38
	A Little Bit Wrong	1.7	4	5	16	11.3	39	20.3	48	9.4	107	2.2	7	6	18	8.2	24	8.6	23	6.1	72	4.9	10	8.1	19	12.4	29	18.2	40	10.9	98
	Wrong	8.4	20	14.6	47	23.5	81	25.7	61	18.3	209	11.1	36	16.2	49	25.8	75	30.2	81	20.4	241	9.2	19	22.5	53	24	56	23.2	51	20	179
	Very wrong	85.8	205	76.3	245	62	214	50.6	120	68.7	784	82.4	266	74.8	226	62.9	183	54.9	147	69.4	822	82	169	67.8	160	61.4	143	49.1	108	64.8	580
How wrong do your parents feel it would be for you to:																															
Smoke cigarettes?	Not Wrong at All	3.8	9	4.3	14	2.3	8	1.3	3	3	34	4.6	15	2	6	2.7	8	6.3	17	3.9	46	2.9	6	3	7	2.6	6	9.5	21	4.5	40
	A Little Bit Wrong	0.4	1	2.2	7	7.5	26	10.2	24	5.1	58	1.2	4	3.3	10	3.4	10	8.9	24	4	48	2.9	6	4.3	10	4.3	10	9.5	21	5.3	47
	Wrong	7.2	17	11.1	36	13.6	47	24.3	57	13.8	157	8.6	28	12.8	39	16.8	49	21.6	58	14.6	174	9.2	19	17.9	42	18.5	43	18.2	40	16.1	144
	Very wrong	88.6	209	82.4	266	76.5	264	64.3	151	78.1	890	85.5	277	81.9	249	77	224	63.2	170	77.4	920	85	175	74.9	176	74.7	174	62.7	138	74.2	663
How wrong do your parents feel it would be for you to:																															
Use marijuana	Not Wrong at All	4.2	10	4.7	15	3.8	13	5.1	12	4.4	50	4.4	14	2.4	7	6.5	19	8.9	24	5.4	64	2	4	3	7	5.2	12	12.4	27	5.6	50
	A Little Bit Wrong	0.8	2	4	13	8.7	30	9.7	23	6	68	2.2	7	2	6	8.9	26	11.8	32	6	71	2.5	5	3.9	9	5.2	12	17.9	39	7.3	65
	Wrong	3	7	7.1	23	16.9	58	23.2	55	12.6	143	3.2	10	11.5	34	17.5	51	18.5	50	12.3	145	5.9	12	14.6	34	19.7	46	19.3	42	15.1	134
	Very wrong	92	218	84.2	271	70.6	242	62	147	77.1	878	90.2	285	84.1	249	67.1	196	60.9	165	76.2	895	89.7	182	78.5	183	70	163	50.5	110	71.9	638



### Family Domain Risk Factor: Parental Attitudes Favorable Toward Antisocial Behavior & Drugs (continued)

Question	Response	County 2017										County 2019										County 2021									
		6th		8th		10th		12th		Total		6th		8th		10th		12th		Total		6th		8th		10th		12th		Total	
		%	n	%	n	%	n	%	n	%	n	%	n	%	n	%	n	%	n	%	n	%	n	%	n	%	n	%	n	%	n
How wrong do your parents feel it would be for you to:																															
Have one or two drinks of alcoholic beverage such as beer, wine, or hard liquor (vodka, whiskey, gin, or rum) nearly every day?	Not at all wrong	0.9	2	1.7	6	3.4	12	4.5	11	2.6	31	4	14	2.6	8	3.7	11	7.9	22	4.5	55	8.6	19	3.3	8	4.5	11	10	23	6.5	61
	A little bit wrong	5.3	12	7.6	27	9.2	32	16.9	41	9.5	112	4	14	7.7	24	10.9	32	13.7	38	8.8	108	4.5	10	8.3	20	10.2	25	14.4	33	9.4	88
	Wrong	8.8	20	16.9	60	21.8	76	29.6	72	19.4	228	11.8	41	17.4	54	23.5	69	26	72	19.2	236	12.3	27	17.8	43	23	56	29.3	67	20.7	193
	Very wrong	85.1	194	73.9	263	65.5	228	49	119	68.4	804	80.1	278	72.3	224	61.9	182	52.3	145	67.5	829	74.5	164	70.5	170	62.3	152	46.3	106	63.4	592
How wrong do your parents feel it would be for you to:																															
Use prescription drugs not prescribed to you?	Not at all wrong	2.7	6	2	7	1.1	4	2.1	5	1.9	22	4.3	14	5	15	2.8	8	2.2	6	3.6	43	7	15	3.4	8	2.4	6	4.4	10	4.2	39
	A little bit wrong	2.7	6	1.7	6	3.4	12	2.9	7	2.7	31	1.8	6	5	15	4.2	12	1.1	3	3	36	2.3	5	2.5	6	2.4	6	2.2	5	2.4	22
	Wrong	9.9	22	10.5	37	13.5	47	12.4	30	11.7	136	9.5	31	12.9	39	15.6	45	16.1	44	13.3	159	11.7	25	13.5	32	14.6	36	17.5	40	14.4	133
	Very wrong	84.8	189	85.8	303	81.9	285	82.6	200	83.8	977	84.4	276	77.2	234	77.5	224	80.6	220	80	954	78.9	168	80.6	191	80.5	198	76	174	79	731

### Family Domain Risk Factor: Poor Family Management

Question	Response	County 2017										County 2019										County 2021									
		6th		8th		10th		12th		Total		6th		8th		10th		12th		Total		6th		8th		10th		12th		Total	
		%	n	%	n	%	n	%	n	%	n	%	n	%	n	%	n	%	n	%	n	%	n	%	n	%	n	%	n	%	n
When I am not at home, one of my parents knows where I am and who I am with.	NO!	1.7	4	0.9	3	2.3	8	2.5	6	1.8	21	2.7	9	1.3	4	2.4	7	4.4	12	2.6	32	3.8	8	0.8	2	3.4	8	7.2	16	3.7	34
	no	1.3	3	2.7	9	3.7	13	8.5	20	3.9	45	3.6	12	4.8	15	4	12	7.4	20	4.9	59	2.8	6	2.5	6	3	7	8.1	18	4.1	37
	yes	17.5	42	36.4	122	40.5	141	48.3	114	36.2	419	22.5	75	36.3	113	45.8	136	46.1	125	37	449	27.4	58	40.6	97	42.2	100	47.1	105	39.5	360
	YES!	79.6	191	60	201	53.4	186	40.7	96	58.2	674	71.3	238	57.6	179	47.8	142	42.1	114	55.5	673	66	140	56.1	134	51.5	122	37.7	84	52.7	480
If you skipped school, would you be caught by your parents?	NO!	4.2	10	1.8	6	3.5	12	3	7	3	35	4.6	15	4.2	13	3.7	11	5.1	14	4.4	53	4.8	10	2.5	6	4.7	11	7.2	16	4.7	43
	no	1.3	3	4.6	15	9.2	32	13.6	32	7.1	82	4.3	14	5.5	17	7	21	10.3	28	6.6	80	1.4	3	7.6	18	5.9	14	10.3	23	6.4	58
	yes	12.2	29	26.5	87	31.7	110	37.3	88	27.3	314	16.6	54	24.6	76	31.4	94	35.7	97	26.6	321	21.9	46	33.3	79	36	85	35	78	31.8	288
	YES!	82.4	196	67.1	220	55.6	193	46.2	109	62.5	718	74.5	243	65.7	203	57.9	173	48.9	133	62.4	752	71.9	151	56.5	134	53.4	126	47.5	106	57.1	517
My parents ask if I've gotten my homework done.	NO!	2.9	7	4.9	16	5.4	19	10.2	24	5.7	66	4.6	15	6.1	19	9.1	27	12.1	33	7.8	94	4.2	9	4.6	11	8.9	21	13.9	31	7.9	72
	no	2.9	7	15	49	21.5	75	26.7	63	16.8	194	5.5	18	11.6	36	19.9	59	25.7	70	15.1	183	5.2	11	11.6	28	19.4	46	23.3	52	15	137
	yes	23.2	56	37	121	38.7	135	41.9	99	35.6	411	21.9	72	31.9	99	32	95	40.1	109	31	375	27.7	59	39.8	96	32.9	78	40.4	90	35.3	323
	YES!	71	171	43.1	141	34.4	120	21.2	50	41.8	482	68.1	224	50.3	156	39.1	116	22.1	60	46	556	62.9	134	44	106	38.8	92	22.4	50	41.8	382
Would your parents know if you did not come home on time?	NO!	2.9	7	3.7	12	4.3	15	5.1	12	4	46	3.3	11	3.6	11	3.4	10	5.1	14	3.8	46	4.2	9	2.1	5	5.1	12	8.1	18	4.8	44
	no	3.8	9	9.5	31	11.2	39	16.1	38	10.2	117	5.5	18	11	34	14.5	43	16.8	46	11.7	141	5.2	11	11.8	28	11.8	28	14.4	32	10.9	99
	yes	19.7	47	34.6	113	37.2	129	43.6	103	34.1	392	24.5	81	36.2	112	35.8	106	41	112	34	411	31.6	67	37.6	89	36.3	86	41	91	36.7	333
	YES!	73.6	176	52.3	171	47.3	164	35.2	83	51.7	594	66.7	220	49.2	152	46.3	137	37	101	50.5	610	59	125	48.5	115	46.8	111	36.5	81	47.6	432

**Family Domain Risk Factor: Poor Family Management (continued)**

Question	Response	County 2017										County 2019										County 2021									
		6th		8th		10th		12th		Total		6th		8th		10th		12th		Total		6th		8th		10th		12th		Total	
		%	n	%	n	%	n	%	n	%	n	%	n	%	n	%	n	%	n	%	n	%	n	%	n	%	n	%	n	%	n
The rules in my family are clear.	NO!	2.5	6	3.4	11	1.7	6	1.7	4	2.3	27	3	10	2.6	8	1.7	5	4.8	13	3	36	3.3	7	2.5	6	3.8	9	5.9	13	3.8	35
	no	4.2	10	9.8	32	11.2	39	11.9	28	9.5	109	7.6	25	10.9	34	10.1	30	13	35	10.3	124	7.5	16	14.6	35	8.5	20	13.5	30	11.1	101
	yes	26.1	62	40.2	132	43	150	48.3	114	39.8	458	29.4	97	40.8	127	46.8	139	45.6	123	40.2	486	34	72	40	96	45.3	107	44.6	99	41.1	374
	YES!	67.2	160	46.6	153	44.1	154	38.1	90	48.4	557	60	198	45.7	142	41.4	123	36.7	99	46.5	562	55.2	117	42.9	103	42.4	100	36	80	44	400
If you carried a handgun without your parents' permission, would you be caught by them?	NO!	3.4	8	2.1	7	2.9	10	4.7	11	3.1	36	2.4	8	4.2	13	3.7	11	3.4	9	3.4	41	3.9	8	2.9	7	3.4	8	7.2	16	4.3	39
	no	3.8	9	4	13	9.2	32	12.8	30	7.3	84	3.1	10	7.8	24	9.1	27	10.8	29	7.5	90	2.9	6	7.5	18	9.4	22	11.3	25	7.9	71
	yes	11.8	28	19.6	64	27.3	95	36.6	86	23.8	273	15.3	50	22.7	70	28	83	28	75	23.2	278	18.4	38	29.2	70	29.1	68	30.8	68	27.1	244
	YES!	81.1	193	74.3	243	60.6	211	46	108	65.8	755	79.2	259	65.3	201	59.1	175	57.8	155	65.9	790	74.9	155	60.4	145	58.1	136	50.7	112	60.8	548
If you drank some beer, wine, or hard liquor (such as vodka, whiskey, gin, or rum) without your parents' permission, would you be caught by them?	NO!	3.4	8	4	13	7.8	27	13.6	32	7	80	6.3	20	6.2	19	11.6	34	11.4	31	8.8	104	6.8	14	7.6	18	8.6	20	18.2	40	10.3	92
	no	4.2	10	14.8	48	27.5	95	33.9	80	20.3	233	5.7	18	17.7	54	29.6	87	31.6	86	20.7	245	5.8	12	19.9	47	28.3	66	35.9	79	22.8	204
	yes	10.1	24	25.2	82	29.8	103	30.1	71	24.5	280	14.9	47	23.3	71	26.2	77	29.8	81	23.3	276	18	37	25	59	27.9	65	25	55	24.1	216
	YES!	82.4	196	56	182	35	121	22.5	53	48.2	552	73	230	52.8	161	32.7	96	27.2	74	47.3	561	69.4	143	47.5	112	35.2	82	20.9	46	42.8	383
My family has clear rules about alcohol and drug use.	NO!	2.1	5	2.4	8	3.2	11	1.7	4	2.4	28	2.2	7	3.3	10	2.7	8	6.3	17	3.5	42	3.8	8	1.7	4	3.4	8	9.1	20	4.4	40
	no	0.9	2	4.3	14	10.1	35	14.9	35	7.5	86	3.8	12	6.6	20	8.8	26	9.2	25	7	83	6.2	13	8.4	20	12.3	29	10.5	23	9.4	85
	yes	11.1	26	22.6	74	32.4	112	49.8	117	28.8	329	12.9	41	22.6	69	38.4	114	43	117	28.6	341	15.7	33	29	69	29.7	70	42.5	93	29.3	265
	YES!	86	202	70.7	232	54.3	188	33.6	79	61.3	701	81.1	258	67.5	206	50.2	149	41.5	113	60.9	726	74.3	156	60.9	145	54.7	129	37.9	83	56.8	513

Family Domain Protective Factor: Family Attachment																															
Question	Response	County 2017										County 2019										County 2021									
		6th		8th		10th		12th		Total		6th		8th		10th		12th		Total		6th		8th		10th		12th		Total	
		%	n	%	n	%	n	%	n	%	n	%	n	%	n	%	n	%	n	%	n	%	n	%	n	%	n	%	n	%	n
Do you feel very close to your mother?	NO!	3.3	8	6.6	22	7.8	27	7.2	17	6.4	74	4.6	15	7.6	24	10	30	8.5	23	7.6	92	5.6	12	7.1	17	10.1	24	11.3	25	8.6	78
	no	3.3	8	7.5	25	15.6	54	14.4	34	10.4	121	3.6	12	8.9	28	13.3	40	12.9	35	9.5	115	8.5	18	13.9	33	14.3	34	15.3	34	13.1	119
	yes	21.3	51	29	97	27.4	95	35.2	83	28.2	326	21	69	26.1	82	30.7	92	32	87	27.2	330	18.3	39	29.4	70	33.8	80	36	80	29.6	269
	YES!	72.1	173	57	191	49.3	171	43.2	102	55	637	70.8	233	57.3	180	46	138	46.7	127	55.8	678	67.6	144	49.6	118	41.8	99	37.4	83	48.8	444
Do you feel very close to your father?	NO!	6	14	13.6	45	14.6	50	13.8	32	12.4	141	8.1	26	12.2	38	16	46	11.9	32	12	142	9.4	20	12.7	30	14.5	34	19.1	42	14	126
	no	9.8	23	15.7	52	15.2	52	16.8	39	14.5	166	9.1	29	15.1	47	14.3	41	21.9	59	14.8	176	11.8	25	14.8	35	18.4	43	17.3	38	15.6	141
	yes	23.8	56	24.4	81	33.6	115	38.8	90	30	342	25.6	82	29.3	91	32.1	92	34.2	92	30.1	357	19.8	42	33.8	80	29.1	68	35	77	29.6	267
	YES!	60.4	142	46.4	154	36.5	125	30.6	71	43.1	492	57.2	183	43.4	135	37.6	108	32	86	43.1	512	59	125	38.8	92	38	89	28.6	63	40.9	369
Do you share your thoughts and feelings with your mother?	NO!	8	19	13.3	44	14.5	50	12.8	30	12.4	143	9.5	31	15.5	48	16.9	50	14.1	38	13.9	167	11.4	24	19.4	46	13.2	31	13.5	30	14.5	131
	no	13.9	33	21.4	71	23.2	80	21.7	51	20.4	235	11.7	38	20	62	23	68	23.8	64	19.3	232	18	38	25.7	61	28.5	67	24.7	55	24.4	221
	yes	29.8	71	33.7	112	37.7	130	37.9	89	35	402	35.6	116	35.5	110	36.5	108	32	86	35	420	26.5	56	28.7	68	33.2	78	36.3	81	31.2	283
	YES!	48.3	115	31.6	105	24.6	85	27.7	65	32.2	370	43.3	141	29	90	23.6	70	30.1	81	31.8	382	44.1	93	26.2	62	25.1	59	25.6	57	29.9	271
Do you share your thoughts and feelings with your father?	NO!	13.5	31	22.7	75	21.3	73	20.3	47	19.9	226	14.1	44	22.3	68	21.6	62	20.9	55	19.6	229	18.2	39	21.5	51	20.2	47	21.3	47	20.3	184
	no	19.1	44	29.6	98	31.9	109	29	67	28	318	21.1	66	29.2	89	30.7	88	32.7	86	28.2	329	20.1	43	30.4	72	33	77	33.5	74	29.4	266
	yes	30.9	71	28.7	95	33	113	30.7	71	30.9	350	34.2	107	29.5	90	30.3	87	28.1	74	30.7	358	29.9	64	27.4	65	30.9	72	31.7	70	29.9	271
	YES!	36.5	84	19	63	13.7	47	19.9	46	21.2	240	30.7	96	19	58	17.4	50	18.3	48	21.6	252	31.8	68	20.7	49	15.9	37	13.6	30	20.3	184

Family Domain Protective Factor: Opportunities for Prosocial Involvement																															
Question	Response	County 2017										County 2019										County 2021									
		6th		8th		10th		12th		Total		6th		8th		10th		12th		Total		6th		8th		10th		12th		Total	
		%	n	%	n	%	n	%	n	%	n	%	n	%	n	%	n	%	n	%	n	%	n	%	n	%	n	%	n	%	n
My parents ask me what I think before most family decisions affecting me are made	NO!	15.8	35	11.8	39	9.4	32	11.1	26	11.7	132	11	34	13.9	43	17.2	51	13.7	37	13.9	165	15.9	32	14.5	34	12.3	29	16.7	37	14.8	132
	no	20.7	46	27.5	91	32.6	111	28.5	67	27.9	315	22.3	69	27.8	86	23.3	69	26.3	71	24.9	295	20.9	42	31.5	74	26.7	63	27.6	61	26.9	240
	yes	38.3	85	42	139	43.2	147	47.2	111	42.7	482	41	127	39.2	121	43.6	129	47.4	128	42.6	505	36.3	73	34.5	81	42.8	101	41.6	92	38.9	347
	YES!	25.2	56	18.7	62	14.7	50	13.2	31	17.6	199	25.8	80	19.1	59	15.9	47	12.6	34	18.6	220	26.9	54	19.6	46	18.2	43	14	31	19.5	174
If I had a personal problem, I could ask my mom or dad for help	NO!	2.5	6	7.2	24	8.7	30	8.5	20	6.9	80	8.8	29	9.4	30	11.7	35	6.9	19	9.3	113	8.1	17	14.1	34	11.1	26	11.7	26	11.3	103
	no	5.8	14	10.4	35	14.2	49	13.1	31	11.1	129	5.8	19	9.7	31	11.7	35	15.7	43	10.5	128	6.6	14	14.1	34	11.5	27	14.9	33	11.9	108
	yes	29.6	71	45.1	151	44.2	153	45.8	108	41.7	483	30.1	99	39	124	39.3	117	47.1	129	38.5	469	33.2	70	34.9	84	46	108	41.9	93	39.1	355
	YES!	62.1	149	37.3	125	32.9	114	32.6	77	40.2	465	55.3	182	41.8	133	37.2	111	30.3	83	41.8	509	52.1	110	36.9	89	31.5	74	31.5	70	37.7	343
My parents give me lots of chances to do fun things with them	NO!	4.1	10	5.6	19	8	28	3.4	8	5.6	65	3.3	11	4.8	15	8.7	26	8	22	6.1	74	5.7	12	5	12	7.1	17	9.6	21	6.8	62
	no	7.9	19	13.6	46	17.5	61	22.5	53	15.4	179	9.1	30	17.8	56	18.5	55	18.9	52	15.9	193	8.6	18	17.2	41	13.8	33	18.3	40	14.6	132
	yes	32	77	44.8	151	43.4	151	47.9	113	42.3	492	35.3	116	37.1	117	40.9	122	44.7	123	39.3	478	36.4	76	37.7	90	43.9	105	46.6	102	41.2	373
	YES!	56	135	35.9	121	31	108	26.3	62	36.7	426	52.3	172	40.3	127	31.9	95	28.4	78	38.8	472	49.3	103	40.2	96	35.1	84	25.6	56	37.4	339

### Family Domain Protective Factor: Rewards for Prosocial Involvement

Question	Response	County 2017										County 2019										County 2021									
		6th		8th		10th		12th		Total		6th		8th		10th		12th		Total		6th		8th		10th		12th		Total	
		%	n	%	n	%	n	%	n	%	n	%	n	%	n	%	n	%	n	%	n	%	n	%	n	%	n	%	n	%	n
My parents notice when I am doing a good job and let me know about it	Never or Almost Never	5.4	13	8.1	27	10.7	37	11.4	27	9	104	8.8	29	13	41	13.3	40	11.8	32	11.6	142	10.7	23	13.8	33	11.8	28	13.9	31	12.6	115
	Sometimes	23.7	57	38.7	129	32.3	112	37.6	89	33.4	387	22.1	73	26.6	84	35	105	34.9	95	29.3	357	27.1	58	28.3	68	37	88	39.9	89	33.1	303
	Often	29.9	72	29.4	98	29.7	103	27.8	66	29.3	339	32.3	107	26.6	84	28.7	86	29.8	81	29.4	358	28.5	61	30.8	74	31.1	74	30.5	68	30.3	277
	All the time	41.1	99	23.7	79	27.4	95	23.2	55	28.3	328	36.9	122	33.9	107	23	69	23.5	64	29.7	362	33.6	72	27.1	65	20.2	48	15.7	35	24	220
How often do your parents tell you they're proud of you for something you've done?	Never or Almost Never	5.8	14	9.3	31	14.7	51	15.3	36	11.4	132	6.6	22	14.6	46	15.3	46	14.8	40	12.6	154	9	19	13.8	33	16	38	18.9	42	14.5	132
	Sometimes	23.2	56	31.3	104	28.4	99	33.2	78	29.2	337	19.8	66	24.8	78	33	99	32.8	89	27.2	332	24.5	52	29.6	71	34.9	83	32.9	73	30.6	279
	Often	27	65	34	113	32.8	114	30.2	71	31.4	363	38.1	127	28.3	89	28.3	85	28	76	30.9	377	32.5	69	29.6	71	30.7	73	27	60	29.9	273
	All the time	44	106	25.3	84	24.1	84	21.3	50	28	324	35.4	118	32.4	102	23.3	70	24.4	66	29.2	356	34	72	27.1	65	18.5	44	21.2	47	25	228
Do you enjoy spending time with your mother?	NO!	2.1	5	4.8	16	6.6	23	5.6	13	4.9	57	3.7	12	5.9	18	6.9	20	6.3	17	5.6	67	4.2	9	5.5	13	6.4	15	6.8	15	5.7	52
	no	1.2	3	6	20	9.2	32	10.3	24	6.8	79	1.8	6	4.6	14	7.2	21	8.2	22	5.3	63	4.7	10	4.2	10	4.7	11	9.5	21	5.7	52
	yes	21.6	52	32.5	108	39.2	136	38.5	90	33.4	386	21.8	71	32.5	99	41.6	121	42.5	114	34	405	23.8	51	38.8	92	44.5	105	45.5	100	38.4	348
	YES!	75.1	181	56.6	188	45	156	45.7	107	54.8	632	72.7	237	57	174	44.3	129	42.9	115	55	655	67.3	144	51.5	122	44.5	105	38.2	84	50.2	455
Do you enjoy spending time with your father?	NO!	4.6	11	10.9	36	10.5	36	7.8	18	8.8	101	5.6	18	9.6	28	9.8	28	8.6	23	8.3	97	7	15	9.7	23	11.2	26	13.2	29	10.3	93
	no	3	7	4.5	15	9.3	32	12.5	29	7.3	83	3.1	10	6.5	19	7.7	22	8.6	23	6.3	74	3.3	7	6.8	16	8.2	19	9.1	20	6.9	62
	yes	19	45	30	99	38.1	131	41.8	97	32.5	372	21.3	68	31.7	93	37.1	106	43.8	117	32.9	384	22.1	47	30	71	37.8	88	42.3	93	33.1	299
	YES!	73.4	174	54.5	180	42.2	145	37.9	88	51.4	587	70	224	52.2	153	45.5	130	39	104	52.4	611	67.6	144	53.6	127	42.9	100	35.5	78	49.7	449



## Peer-Individual Risk Factor: Attitudes Favorable Toward Antisocial Behavior and Drug Use

Question	Response	County 2017										County 2019										County 2021									
		6th		8th		10th		12th		Total		6th		8th		10th		12th		Total		6th		8th		10th		12th		Total	
		%	n	%	n	%	n	%	n	%	n	%	n	%	n	%	n	%	n	%	n	%	n	%	n	%	n	%	n	%	n
How wrong do you think it is for someone your age to stay away from school all day when their parents think they are at school?	Not Wrong at All	2.5	6	2.1	7	4.3	15	3.8	9	3.2	37	1.8	6	4.1	13	4.4	13	8.4	23	4.5	55	4.3	9	4.2	10	2.6	6	9.5	21	5.1	46
	A Little Bit Wrong	5.9	14	11.6	38	18.5	64	20.3	48	14.3	164	6.8	23	16.9	54	20.4	60	21.2	58	15.9	195	6.2	13	18	43	22.8	53	24.1	53	18	162
	Wrong	20.3	48	42.6	140	39.6	137	40.3	95	36.6	420	20.2	68	29.7	95	38.8	114	38.5	105	31.2	382	25.6	54	33.5	80	37.9	88	40.9	90	34.6	312
	Very wrong	71.3	169	43.8	144	37.6	130	35.6	84	45.9	527	71.2	240	49.4	158	36.4	107	31.9	87	48.4	592	64	135	44.4	106	36.6	85	25.5	56	42.4	382
How wrong do you think it is for someone your age to take a handgun to school?	Not Wrong at All	2.5	6	0.9	3	2	7	0.8	2	1.6	18	2.1	7	1.6	5	2.7	8	3.7	10	2.5	30	1.9	4	1.3	3	3.4	8	4.1	9	2.7	24
	A Little Bit Wrong	1.3	3	0.9	3	1.4	5	1.7	4	1.3	15	0.9	3	1.6	5	1	3	0	0	0.9	11	1.4	3	0.8	2	0.9	2	1.4	3	1.1	10
	Wrong	3.8	9	4.5	15	6.4	22	4.6	11	4.9	57	2.7	9	6.3	20	5.4	16	7	19	5.3	64	3.8	8	10.1	24	5.6	13	9	20	7.2	65
	Very wrong	92.5	221	93.7	311	90.1	311	92.8	220	92.2	1,063	94.3	314	90.5	286	90.8	267	89.4	244	91.4	1,111	92.9	196	87.8	209	90.1	209	85.6	190	89	804
How wrong do you think it is for someone your age to steal anything worth more than \$5?	Not Wrong at All	3	7	0.9	3	2.9	10	2.1	5	2.2	25	2.1	7	1.9	6	4.8	14	4.4	12	3.2	39	3.3	7	2.9	7	2.6	6	8.1	18	4.2	38
	A Little Bit Wrong	3.4	8	8.3	27	9	31	6.3	15	7.1	81	3.9	13	9.5	30	11.6	34	5.8	16	7.6	93	6.6	14	13	31	15.9	37	14.9	33	12.7	115
	Wrong	23.2	55	33.7	110	25.1	87	31.2	74	28.4	326	18.9	63	28.6	90	33.3	98	30.3	83	27.5	334	24.1	51	33.1	79	33.6	78	30.2	67	30.4	275
	Very wrong	70.5	167	57.1	186	63	218	60.3	143	62.3	714	75.1	250	60	189	50.3	148	59.5	163	61.7	750	66	140	51	122	47.8	111	46.8	104	52.7	477
How wrong do you think it is for someone your age to pick a fight with someone?	Not Wrong at All	4.3	10	5.1	17	8.2	28	4.2	10	5.7	65	3	10	8.2	26	9.5	28	6.9	19	6.8	83	6.2	13	11.3	27	3.9	9	7.8	17	7.3	66
	A Little Bit Wrong	9.8	23	27.5	91	21.3	73	22.8	54	21	241	14	47	23.3	74	29.8	88	17.9	49	21.1	258	15.6	33	25.5	61	28	65	24.8	54	23.7	213
	Wrong	29.4	69	32	106	36.7	126	34.6	82	33.4	383	29.9	100	32.1	102	31.9	94	40.1	110	33.2	406	34.1	72	33.1	79	34.1	79	36.2	79	34.3	309
	Very wrong	56.6	133	35.3	117	33.8	116	38.4	91	39.9	457	53.1	178	36.5	116	28.8	85	35	96	38.9	475	44.1	93	30.1	72	34.1	79	31.2	68	34.7	312
How wrong do you think it is for someone your age to attack someone with the idea of seriously hurting them?	Not Wrong at All	2.5	6	1.2	4	2.9	10	1.7	4	2.1	24	2.4	8	1.6	5	4.1	12	3.7	10	2.9	35	2.9	6	3.8	9	1.7	4	5.9	13	3.6	32
	A Little Bit Wrong	2.1	5	3	10	6.1	21	5.5	13	4.3	49	3	10	6.9	22	9.5	28	7	19	6.5	79	5.8	12	7.5	18	6.5	15	7.2	16	6.8	61
	Wrong	11.8	28	20.6	68	20.9	72	24.2	57	19.6	225	10.8	36	17.7	56	25.2	74	20.9	57	18.3	223	12	25	25.5	61	24.6	57	25.2	56	22.1	199
	Very wrong	83.6	199	75.2	248	70.1	242	68.6	162	74.1	851	83.8	280	73.8	234	61.2	180	68.5	187	72.3	881	79.3	165	63.2	151	67.2	156	61.7	137	67.6	609
How wrong do you think it is for someone your age to drink beer, wine, or hard liquor (for example, vodka, whiskey, gin, or rum) regularly?	Not Wrong at All	3.4	8	2.7	9	6.1	21	8.1	19	5	57	2.4	8	1.9	6	7.5	22	10.3	28	5.3	64	3.8	8	3.8	9	2.2	5	9.2	20	4.7	42
	A Little Bit Wrong	3.8	9	8.2	27	17.7	61	20.8	49	12.7	146	3	10	10.4	33	19.5	57	17.9	49	12.3	149	4.3	9	14.7	35	19	44	24.4	53	15.7	141
	Wrong	11.9	28	20.6	68	30.2	104	30.1	71	23.6	271	10	33	20.8	66	26.3	77	28.6	78	20.9	254	10.9	23	22.7	54	31	72	28.1	61	23.4	210
	Very wrong	80.9	191	68.5	226	45.9	158	41.1	97	58.6	672	84.6	280	66.9	212	46.8	137	43.2	118	61.5	747	81	171	58.8	140	47.8	111	38.2	83	56.2	505
How wrong do you think it is for someone your age to smoke cigarettes?	Not Wrong at All	3.4	8	2.1	7	6.4	22	8.4	20	5	57	2.4	8	3.4	11	7.2	21	10.6	29	5.7	69	3.3	7	3.8	9	3.9	9	11.3	25	5.5	50
	A Little Bit Wrong	1.3	3	7.9	26	10.1	35	18.1	43	9.3	107	2.7	9	9.1	29	10.2	30	14.2	39	8.8	107	2.8	6	13.9	33	12.1	28	15.8	35	11.3	102
	Wrong	13.9	33	16.7	55	23.5	81	27.4	65	20.4	234	10.9	36	16.9	54	25.3	74	24.5	67	19	231	10.9	23	21.1	50	25.1	58	28.8	64	21.6	195
	Very wrong	81.4	193	73.3	242	60	207	46	109	65.4	751	83.9	277	70.5	225	57.3	168	50.7	139	66.5	809	82.9	175	61.2	145	58.9	136	44.1	98	61.5	554
How wrong do you think it is for someone your age to use LSD, cocaine, amphetamines or another illegal drug?	Not Wrong at All	1.7	4	0.6	2	2.3	8	3	7	1.8	21	1.8	6	1.9	6	3.8	11	5.9	16	3.2	39	2.4	5	1.3	3	1.3	3	6.4	14	2.8	25
	A Little Bit Wrong	0.9	2	1.2	4	4	14	5.9	14	3	34	0.9	3	2.2	7	4.8	14	6.2	17	3.4	41	1.4	3	4.2	10	4.3	10	6.4	14	4.1	37
	Wrong	4.3	10	6.4	21	13.9	48	13.1	31	9.6	110	3.4	11	8.7	27	16.5	48	16.1	44	10.8	130	3.8	8	16.8	40	16.4	38	16.4	36	13.6	122
	Very wrong	93.1	217	91.8	302	79.8	276	78.1	185	85.6	980	93.9	306	87.2	272	74.9	218	71.8	196	82.5	992	92.4	194	77.7	185	78	181	70.8	155	79.5	715

**Peer-Individual Risk Factor: Attitudes Favorable Toward Antisocial Behavior and Drug Use (continued)**

Question	Response	County 2017										County 2019										County 2021									
		6th		8th		10th		12th		Total		6th		8th		10th		12th		Total		6th		8th		10th		12th		Total	
		%	n	%	n	%	n	%	n	%	n	%	n	%	n	%	n	%	n	%	n	%	n	%	n	%	n	%	n	%	n
How wrong do you think it is for someone your age to use marijuana?	Not Wrong at All	3	7	8.2	27	14.5	50	24.5	58	12.4	142	1.9	6	6.1	19	20.8	61	25.4	69	13	155	4.3	9	8.4	20	13.9	32	29.4	64	14	125
	A Little Bit Wrong	2.1	5	6.4	21	17.7	61	23.2	55	12.4	142	3.1	10	8.3	26	19.5	57	19.5	53	12.2	146	1.4	3	12.2	29	18.7	43	25.2	55	14.5	130
	Wrong	7.2	17	13.3	44	20.9	72	19	45	15.5	178	6.9	22	14.7	46	21.5	63	15.8	43	14.5	174	7.7	16	18.9	45	15.7	36	15.1	33	14.5	130
	Very wrong	87.7	206	72.1	238	47	162	33.3	79	59.7	685	88.1	280	70.9	222	38.2	112	39.3	107	60.3	721	86.6	181	60.5	144	51.7	119	30.3	66	57	510

**Peer-Individual: Friend/Peer Perception of Use**

Question	Response	County 2017										County 2019										County 2021									
		6th		8th		10th		12th		Total		6th		8th		10th		12th		Total		6th		8th		10th		12th		Total	
		%	n	%	n	%	n	%	n	%	n	%	n	%	n	%	n	%	n	%	n	%	n	%	n	%	n	%	n	%	n
How do you feel about someone your age having one or two drinks of an alcoholic beverage (beer, wine, hard liquor) nearly every day?	Strongly disapprove	78.2	183	63.5	230	41.5	146	31.7	77	53.4	636	79.4	282	57.8	192	43.6	132	40.6	113	56.7	719	76.8	169	54.5	133	44.5	110	38.9	89	53.3	501
	Somewhat disapprove	6.8	16	16	58	18.5	65	23	56	16.4	195	6.8	24	11.4	38	14.5	44	18.3	51	12.4	157	7.7	17	14.8	36	19.8	49	17.9	41	15.2	143
	Neither approve or disapprove	6.4	15	11	40	28.4	100	30	73	19.1	228	6.8	24	17.5	58	30	91	28.1	78	19.8	251	6.4	14	20.9	51	25.9	64	29.7	68	21	197
	Approve	0.9	2	2.2	8	6.3	22	9.9	24	4.7	56	0.3	1	2.1	7	5	15	5.4	15	3	38	1.4	3	2.9	7	3.6	9	7	16	3.7	35
	Don't know/ Can't say	7.7	18	7.2	26	5.4	19	5.3	13	6.4	76	6.8	24	11.1	37	6.9	21	7.6	21	8.1	103	7.7	17	7	17	6.1	15	6.6	15	6.8	64
How do you feel about someone your age smoking one or more packs of cigarettes a day?	Strongly disapprove	89.8	211	86.6	311	74.1	260	61.6	149	78.4	931	89.8	316	77.3	256	75.6	229	69.1	192	78.6	993	86.2	187	75.6	183	69.2	171	64.8	149	73.7	690
	Somewhat disapprove	2.6	6	5	18	9.7	34	15.3	37	8	95	3.4	12	9.1	30	8.6	26	12.6	35	8.1	103	6	13	10.3	25	13.4	33	14.3	33	11.1	104
	Neither approve or disapprove	3.4	8	3.9	14	11.4	40	17.4	42	8.8	104	2.6	9	5.4	18	11.6	35	9.7	27	7	89	2.3	5	8.7	21	10.9	27	14.8	34	9.3	87
	Approve	0.9	2	0.3	1	1.4	5	1.2	3	0.9	11	0.6	2	1.8	6	0.7	2	1.8	5	1.2	15	0.5	1	1.2	3	2	5	2.6	6	1.6	15
	Don't know/ Can't say	3.4	8	4.2	15	3.4	12	4.5	11	3.9	46	3.7	13	6.3	21	3.6	11	6.8	19	5.1	64	5.1	11	4.1	10	4.5	11	3.5	8	4.3	40
How do you feel about someone your age using marijuana once a month or more?	Strongly disapprove	88.2	209	70.8	252	48.1	167	31.4	76	59.6	704	87.5	301	68.1	224	36.8	111	38.7	108	59.3	744	83.7	180	65.3	158	47.1	115	28.1	64	55.7	517
	Somewhat disapprove	3	7	10.4	37	12.1	42	15.3	37	10.4	123	3.8	13	6.1	20	13.9	42	11.5	32	8.5	107	6	13	8.3	20	16	39	12.3	28	10.8	100
	Neither approve or disapprove	3.8	9	7.6	27	22.8	79	33.9	82	16.7	197	2.6	9	13.1	43	29.8	90	28.3	79	17.6	221	2.8	6	13.6	33	22.1	54	39	89	19.6	182
	Approve	1.3	3	4.8	17	12.7	44	16.5	40	8.8	104	1.5	5	4.3	14	15.9	48	16.1	45	8.9	112	1.4	3	5.4	13	8.6	21	17.1	39	8.2	76
	Don't know/ Can't say	3.8	9	6.5	23	4.3	15	2.9	7	4.6	54	4.7	16	8.5	28	3.6	11	5.4	15	5.6	70	6	13	7.4	18	6.1	15	3.5	8	5.8	54
How do you feel about someone your age using prescription drugs not prescribed to them?	Strongly disapprove	87.1	203	79.9	287	75.6	264	70.1	169	78.1	923	86.2	300	75.5	244	70.7	212	72.8	203	76.7	959	84.1	180	74.5	178	68.6	168	70.5	160	74.2	686
	Somewhat disapprove	4.3	10	9.5	34	12	42	14.5	35	10.2	121	4.3	15	9.3	30	13.3	40	13.6	38	9.8	123	7.5	16	9.2	22	15.9	39	9.7	22	10.7	99
	Neither approve or disapprove	3	7	4.7	17	8.3	29	11.6	28	6.9	81	4.3	15	8.4	27	12.3	37	7.2	20	7.9	99	2.3	5	9.2	22	9.8	24	15	34	9.2	85
	Approve	1.7	4	0.3	1	0.6	2	0	0	0.6	7	0.9	3	0	0	0.3	1	1.1	3	0.6	7	0	0	0.8	2	0.4	1	1.8	4	0.8	7
	Don't know/ Can't say	3.9	9	5.6	20	3.4	12	3.7	9	4.2	50	4.3	15	6.8	22	3.3	10	5.4	15	5	62	6.1	13	6.3	15	5.3	13	3.1	7	5.2	48
How wrong do your friends feel it would be for YOU to have one or two drinks of an alcoholic beverage nearly every day?	Not Wrong at All	5.8	14	5.2	17	14.3	49	18.9	45	10.9	125	4.6	15	6.6	21	14.9	43	18.2	49	10.6	128	4.7	10	9.8	23	9.8	23	25.3	55	12.3	111
	A Little Bit Wrong	4.2	10	14.8	48	27.5	94	27.7	66	19	218	6.1	20	15.6	50	30.1	87	26.8	72	19	229	7.1	15	17.4	41	23	54	23	50	17.8	160
	Wrong	15	36	25.8	84	23.1	79	26.9	64	23	263	14.9	49	28.4	91	28.7	83	23.4	63	23.7	286	16	34	26.4	62	26.8	63	29.5	64	24.8	223
	Very wrong	75	180	54.2	176	35.1	120	26.5	63	47.1	539	74.5	245	49.4	158	26.3	76	31.6	85	46.7	564	72.2	153	46.4	109	40.4	95	22.1	48	45.1	405

Peer-Individual: Friend/Peer Perception of Use (continued)																															
Question	Response	County 2017										County 2019										County 2021									
		6th		8th		10th		12th		Total		6th		8th		10th		12th		Total		6th		8th		10th		12th		Total	
		%	n	%	n	%	n	%	n	%	n	%	n	%	n	%	n	%	n	%	n	%	n	%	n	%	n	%	n	%	n
How wrong do your friends feel it would be for YOU to use tobacco?	Not Wrong at All	5.9	14	7.4	24	13.7	47	23.9	57	12.4	142	3.6	12	4.7	15	17.3	50	23.9	64	11.7	141	5.2	11	7.2	17	9	21	21.4	46	10.6	95
	A Little Bit Wrong	2.5	6	11.1	36	16.4	56	21	50	13	148	3.6	12	14.6	46	17.3	50	16	43	12.5	151	6.1	13	13.1	31	16.7	39	23.7	51	14.9	134
	Wrong	9.2	22	17.3	56	22.8	78	23.5	56	18.6	212	12.7	42	21.2	67	26	75	23.5	63	20.5	247	12.7	27	24.6	58	23.9	56	27.9	60	22.4	201
	Very wrong	82.4	196	64.1	207	47.1	161	31.5	75	56	639	80.1	265	59.5	188	39.4	114	36.6	98	55.2	665	75.9	161	55.1	130	50.4	118	27	58	52.1	467
How wrong do your friends feel it would be for YOU to use marijuana?	Not Wrong at All	6	14	9.9	32	17	58	26.7	63	14.7	167	4.1	13	7.3	23	24.4	70	32.5	87	16.3	193	5.2	11	9.9	23	15.5	36	39.8	86	17.5	156
	A Little Bit Wrong	1.3	3	9.3	30	19.6	67	22.5	53	13.5	153	3.8	12	10.2	32	24.4	70	17.2	46	13.5	160	3.8	8	11.2	26	15.9	37	20.8	45	13	116
	Wrong	5.1	12	15.2	49	17	58	21.6	51	15	170	7.3	23	19.4	61	22	63	17.5	47	16.4	194	9.5	20	21	49	18.9	44	14.8	32	16.3	145
	Very wrong	87.6	205	65.6	212	46.3	158	29.2	69	56.8	644	84.8	268	63.2	199	29.3	84	32.8	88	53.9	639	81.4	171	57.9	135	49.8	116	24.5	53	53.3	475
How wrong do your friends feel it would be for YOU to use prescription drugs not prescribed to you?	Not Wrong at All	5	12	3.4	11	4.7	16	6.3	15	4.7	54	4	13	2.6	8	6.6	19	6.7	18	4.9	58	4.3	9	5.9	14	3.9	9	10.7	23	6.2	55
	A Little Bit Wrong	1.7	4	8.1	26	10	34	9.3	22	7.6	86	1.9	6	6.4	20	11.5	33	8.6	23	6.9	82	4.8	10	6.4	15	10.7	25	10.7	23	8.2	73
	Wrong	8.4	20	18.1	58	21.1	72	23.6	56	18.1	206	11.1	36	20.1	63	22.9	66	23	62	19	227	12.4	26	23.3	55	22.7	53	26.5	57	21.4	191
	Very wrong	84.9	202	70.4	226	64.2	219	60.8	144	69.6	791	83	268	70.9	222	59	170	61.7	166	69.2	826	78.6	165	64.4	152	62.7	146	52.1	112	64.3	575

Peer-Individual Risk Factor: Perceived Risk of Drug Use																															
Question	Response	County 2017										County 2019										County 2021									
		6th		8th		10th		12th		Total		6th		8th		10th		12th		Total		6th		8th		10th		12th		Total	
		%	n	%	n	%	n	%	n	%	n	%	n	%	n	%	n	%	n	%	n	%	n	%	n	%	n	%	n	%	n
How much do you think people risk harming themselves if they take one or two drinks of an alcoholic beverage (beer, wine, hard liquor) nearly every day?	No risk	17.4	40	10.1	34	12.4	43	14.5	35	13.2	152	17.8	58	10.5	33	10.2	30	16.1	44	13.7	165	17.6	37	12.1	29	11.2	26	17.4	38	14.4	130
	Slight risk	21.7	50	23.7	80	27.7	96	30.7	74	26	300	20	65	24.5	77	25.2	74	24.9	68	23.5	284	14.8	31	28.9	69	22.8	53	20.5	45	22	198
	Moderate risk	23	53	29	98	30.1	104	34.4	83	29.3	338	20	65	30.6	96	37.8	111	32.6	89	29.9	361	24.8	52	24.7	59	36.2	84	34.2	75	30	270
	Great risk	37.8	87	37.3	126	29.8	103	20.3	49	31.6	365	42.2	137	34.4	108	26.9	79	26.4	72	32.8	396	42.9	90	34.3	82	29.7	69	27.9	61	33.6	302
How much do you think people risk harming themselves if they take five or more drinks of an alcoholic beverage (beer, wine, hard liquor) once or twice a week?	No risk	17.2	40	7.7	26	10.8	37	13.9	33	11.8	136	15.8	51	10	31	9	26	13.3	36	12.1	144	18.2	38	11.4	27	9	21	13.2	29	12.8	115
	Slight risk	19.8	46	17.8	60	23.3	80	22.3	53	20.8	239	14.6	47	19.4	60	21	61	21.8	59	19	227	13.9	29	19.8	47	20.2	47	24.1	53	19.6	176
	Moderate risk	26.3	61	32.6	110	32	110	36.6	87	32	368	26.6	86	32.4	100	37.9	110	35.8	97	32.9	393	23.9	50	33.3	79	35.6	83	35.9	79	32.4	291
	Great risk	36.6	85	41.8	141	34	117	27.3	65	35.4	408	43	139	38.2	118	32.1	93	29.2	79	36	429	44	92	35.4	84	35.2	82	26.8	59	35.3	317
How much do you think people risk harming themselves if they smoke one or more packs of cigarettes per day?	No risk	14.5	34	7.7	26	7.8	27	8.4	20	9.3	107	14.5	47	6.4	20	8.2	24	9.2	25	9.7	116	14.9	31	9.6	23	7.3	17	11.9	26	10.8	97
	Slight risk	8.1	19	6.3	21	13	45	12.6	30	10	115	7.4	24	12.8	40	8.2	24	11	30	9.8	118	5.8	12	14.6	35	13.7	32	11.9	26	11.7	105
	Moderate risk	17.9	42	20.8	70	25.5	88	26.8	64	22.9	264	17.6	57	23.4	73	24.3	71	23.1	63	22	264	21.2	44	20.1	48	22.7	53	19.6	43	20.9	188
	Great risk	59.6	140	65.2	219	53.6	185	52.3	125	57.9	669	60.5	196	57.4	179	59.2	173	56.8	155	58.5	703	58.2	121	55.6	133	56.2	131	56.6	124	56.6	509
How much do you think people risk harming themselves if they try marijuana once or twice?	No risk	17.7	41	19.3	65	32.7	113	40.8	97	27.4	316	18.6	58	17	52	37.5	108	43.4	116	28.5	334	18.5	38	23.4	55	32.6	76	50.9	111	31.4	280
	Slight risk	13.4	31	23.2	78	30.6	106	26.9	64	24.2	279	19.6	61	30.4	93	31.3	90	27.7	74	27.1	318	18	37	26.8	63	28.8	67	28.4	62	25.7	229
	Moderate risk	22	51	22	74	16.2	56	19.3	46	19.7	227	19.2	60	18.6	57	15.3	44	13.9	37	16.9	198	23.4	48	19.1	45	18.5	43	9.6	21	17.6	157
	Great risk	47	109	35.4	119	20.5	71	13	31	28.6	330	42.6	133	34	104	16	46	15	40	27.5	323	40	82	30.6	72	20.2	47	11	24	25.3	225

Peer-Individual Risk Factor: Perceived Risk of Drug Use (continued)																															
Question	Response	County 2017										County 2019										County 2021									
		6th		8th		10th		12th		Total		6th		8th		10th		12th		Total		6th		8th		10th		12th		Total	
		%	n	%	n	%	n	%	n	%	n	%	n	%	n	%	n	%	n	%	n	%	n	%	n	%	n	%	n	%	n
How much do you think people risk harming themselves if they use marijuana once or twice a week?	No risk	15.2	35	15	50	24.7	85	31.4	75	21.4	245	15.5	48	12.6	38	24.1	69	32.8	88	20.9	243	15.6	32	16	38	22	51	37.8	82	22.8	203
	Slight risk	9.6	22	11.1	37	24.1	83	23.8	57	17.3	199	8.4	26	16.6	50	26.2	75	24.6	66	18.6	217	8.8	18	18.5	44	22	51	28.6	62	19.6	175
	Moderate risk	22.6	52	24	80	23.5	81	26.8	64	24.1	277	19.7	61	27.2	82	25.9	74	23.1	62	23.9	279	23.9	49	24.4	58	24.1	56	18.4	40	22.8	203
	Great risk	52.6	121	50	167	27.6	95	18	43	37.1	426	56.3	174	43.7	132	23.8	68	19.4	52	36.6	426	51.7	106	41.2	98	31.9	74	15.2	33	34.9	311
How much do you think people risk harming themselves if they use marijuana regularly?	No risk	14	32	10.7	36	19	65	26.8	64	17.2	197	16.7	51	11.5	34	19.4	55	26	69	18.2	209	15	31	13.4	32	16.7	39	31.3	68	19	170
	Slight risk	4.8	11	7.1	24	15.2	52	15.9	38	10.9	125	3.3	10	7.8	23	15.2	43	20	53	11.2	129	2.4	5	9.2	22	12.9	30	18.9	41	11	98
	Moderate risk	8.3	19	12.8	43	19.9	68	23.8	57	16.3	187	9.5	29	10.2	30	19.8	56	20.4	54	14.7	169	9.7	20	17.6	42	21.9	51	22.1	48	18	161
	Great risk	72.8	166	69.3	233	45.9	157	33.5	80	55.5	636	70.5	215	70.5	208	45.6	129	33.6	89	55.8	641	72.8	150	59.7	142	48.5	113	27.6	60	52	465
How much do you think people risk harming themselves if they use prescription drugs that are not prescribed to them?	No risk	13.7	31	5.7	19	5.3	18	4.6	11	6.9	79	14.6	46	8.1	24	6	17	6.3	17	8.9	104	14	29	8.4	20	5.6	13	11.1	24	9.6	86
	Slight risk	6.2	14	7.5	25	6.4	22	8.4	20	7.1	81	7.3	23	11.7	35	10.2	29	8.6	23	9.4	110	5.8	12	11.3	27	11.6	27	6.5	14	8.9	80
	Moderate risk	26.9	61	19.8	66	23.4	80	27.3	65	23.8	272	21.6	68	20.5	61	22.8	65	22.3	60	21.8	254	18.4	38	20.9	50	22.7	53	20.3	44	20.6	185
	Great risk	53.3	121	67.1	224	64.9	222	59.7	142	62.1	709	56.5	178	59.7	178	61.1	174	62.8	169	59.9	699	61.8	128	59.4	142	60.1	140	62.2	135	60.8	545

Peer-Individual Risk Factor: Rebelliousness																															
Question	Response	County 2017										County 2019										County 2021									
		6th		8th		10th		12th		Total		6th		8th		10th		12th		Total		6th		8th		10th		12th		Total	
		%	n	%	n	%	n	%	n	%	n	%	n	%	n	%	n	%	n	%	n	%	n	%	n	%	n	%	n	%	n
I like to see how much I can get away with.	Very false	78.7	185	50.9	174	48.6	168	42.3	102	54	629	73.4	248	54	175	40	120	46.9	129	54.3	672	74.6	156	51.5	122	54.3	127	45.3	101	56	506
	Somewhat false	13.2	31	29.8	102	25.4	88	23.7	57	23.9	278	13	44	24.7	80	26.3	79	28	77	22.6	280	14.8	31	27	64	25.2	59	25.6	57	23.4	211
	Somewhat true	5.5	13	14.9	51	21.4	74	26.1	63	17.3	201	10.9	37	16.4	53	27	81	18.5	51	17.9	222	9.1	19	17.3	41	17.1	40	25.1	56	17.3	156
	Very true	2.6	6	4.4	15	4.6	16	7.9	19	4.8	56	2.7	9	4.9	16	6.7	20	6.5	18	5.1	63	1.4	3	4.2	10	3.4	8	4	9	3.3	30
I ignore the rules that get in my way.	Very false	74.2	175	58.9	199	53.2	184	50.8	122	58.6	680	71.8	244	58.8	190	44.5	133	55.6	153	58.2	720	80.9	169	56.1	133	57.7	135	52	116	61.2	553
	Somewhat false	16.5	39	28.1	95	28.9	100	26.3	63	25.6	297	17.6	60	23.2	75	33.4	100	25.5	70	24.7	305	10.5	22	25.3	60	25.6	60	24.7	55	21.8	197
	Somewhat true	6.8	16	9.5	32	14.7	51	17.1	41	12.1	140	8.5	29	13.3	43	16.4	49	14.9	41	13.1	162	7.2	15	13.5	32	12.8	30	19.3	43	13.3	120
	Very true	2.5	6	3.6	12	3.2	11	5.8	14	3.7	43	2.1	7	4.6	15	5.7	17	4	11	4	50	1.4	3	5.1	12	3.8	9	4	9	3.7	33
I do the opposite of what people tell me, just to get them mad.	Very false	75.5	179	60.9	206	63	216	58.9	142	64.1	743	74.2	253	61.4	197	60.7	181	68.2	187	66.3	818	77.6	163	57.4	136	65.7	153	63.5	141	65.7	593
	Somewhat false	17.3	41	23.1	78	20.7	71	27.4	66	22.1	256	15	51	23.1	74	24.2	72	20.4	56	20.5	253	13.8	29	27.4	65	19.7	46	22.1	49	21	189
	Somewhat true	4.6	11	13	44	11.4	39	11.6	28	10.5	122	6.7	23	10	32	12.4	37	8.4	23	9.3	115	7.1	15	13.1	31	11.2	26	9.5	21	10.3	93
	Very true	2.5	6	3	10	5	17	2.1	5	3.3	38	4.1	14	5.6	18	2.7	8	2.9	8	3.9	48	1.4	3	2.1	5	3.4	8	5	11	3	27

## Peer-Individual Risk Factor: Depressive Symptoms

Question	Response	County 2017										County 2019										County 2021									
		6th		8th		10th		12th		Total		6th		8th		10th		12th		Total		6th		8th		10th		12th		Total	
		%	n	%	n	%	n	%	n	%	n	%	n	%	n	%	n	%	n	%	n	%	n	%	n	%	n	%	n	%	n
In the past 12 months, have you felt depressed or sad MOST days, even if you felt OK sometimes?	NO!	38.2	91	30.5	103	24.6	85	27	65	29.6	344	32.9	112	27	87	20.1	60	25.3	70	26.6	329	34.3	73	29.5	70	27.4	64	23.8	53	28.7	260
	no	20.6	49	25.1	85	27.5	95	27.4	66	25.4	295	22.1	75	25.2	81	24.8	74	27.1	75	24.7	305	22.1	47	22.4	53	22.6	53	27.4	61	23.6	214
	yes	29.8	71	24.3	82	28.3	98	24.1	58	26.6	309	27.6	94	25.5	82	30.2	90	25.3	70	27.2	336	32.9	70	27.8	66	32.5	76	32.3	72	31.3	284
	YES!	11.3	27	20.1	68	19.7	68	21.6	52	18.5	215	17.4	59	22.4	72	24.8	74	22.4	62	21.6	267	10.8	23	20.3	48	17.5	41	16.6	37	16.4	149
Sometimes I think that life is not worth it.	NO!	63.4	149	45.5	153	39.5	135	39	94	46	531	52.2	176	44.4	143	31.1	93	40.4	111	42.4	523	51.4	109	39.2	93	38	89	31.5	70	39.9	361
	no	15.7	37	21.1	71	25.1	86	26.6	64	22.4	258	19.6	66	19.9	64	30.8	92	29.1	80	24.5	302	18.9	40	28.3	67	21.8	51	31.1	69	25.1	227
	yes	11.9	28	22.6	76	22.8	78	19.1	46	19.8	228	17.5	59	20.5	66	23.4	70	19.6	54	20.2	249	21.2	45	17.3	41	26.5	62	29.3	65	23.5	213
	YES!	8.9	21	10.7	36	12.6	43	15.4	37	11.9	137	10.7	36	15.2	49	14.7	44	10.9	30	12.9	159	8.5	18	15.2	36	13.7	32	8.1	18	11.5	104
At times, I think I am no good at all.	NO!	46.6	111	34.4	116	28.4	97	29.3	71	34.1	395	39.4	132	29.6	94	24.5	73	27.3	75	30.5	374	39.7	83	31.5	74	29.1	68	27.8	62	31.9	287
	no	23.5	56	23.7	80	24.3	83	22.3	54	23.6	273	20	67	22	70	21.5	64	28.4	78	22.8	279	23	48	25.5	60	21.4	50	24.2	54	23.5	212
	yes	17.6	42	26.7	90	31.6	108	31.4	76	27.3	316	26.3	88	29.2	93	33.9	101	31.3	86	30	368	26.3	55	22.6	53	33.8	79	33.6	75	29.1	262
	YES!	12.2	29	15.1	51	15.8	54	16.9	41	15.1	175	14.3	48	19.2	61	20.1	60	13.1	36	16.7	205	11	23	20.4	48	15.8	37	14.3	32	15.5	140
All in all, I am inclined to think that I am a failure.	NO!	65.4	155	39.9	133	36.4	125	39.2	94	44	507	53	175	41.6	133	31.2	92	35.8	98	40.9	498	50.7	106	34.8	80	36.9	86	37.3	82	39.7	354
	no	19.8	47	32.1	107	34.7	119	33.3	80	30.6	353	23.3	77	25.6	82	32.5	96	38.7	106	29.6	361	31.6	66	29.1	67	31.3	73	31.8	70	30.9	276
	yes	8.9	21	18	60	17.8	61	14.2	34	15.3	176	15.5	51	16.6	53	21.4	63	16.1	44	17.3	211	11.5	24	18.7	43	20.6	48	19.5	43	17.7	158
	YES!	5.9	14	9.9	33	11.1	38	13.3	32	10.1	117	8.2	27	16.3	52	14.9	44	9.5	26	12.2	149	6.2	13	17.4	40	11.2	26	11.4	25	11.7	104

## Peer-Individual Risk Factor: Sensation Seeking

Question	Response	County 2017										County 2019										County 2021									
		6th		8th		10th		12th		Total		6th		8th		10th		12th		Total		6th		8th		10th		12th		Total	
		%	n	%	n	%	n	%	n	%	n	%	n	%	n	%	n	%	n	%	n	%	n	%	n	%	n	%	n	%	n
How many times have you done what feels good no matter what?	Never	62.1	136	57.6	182	52.1	174	38.4	89	52.8	581	65.1	188	61.1	185	46.1	131	44.6	119	54.5	623	61.9	120	52.3	114	53.1	119	40.2	88	51.6	441
	I've done it, but not in the past year	12.3	27	15.2	48	12.6	42	15.5	36	13.9	153	12.1	35	11.9	36	14.1	40	15	40	13.2	151	11.3	22	15.1	33	12.5	28	14.2	31	13.3	114
	Less than once a month	4.6	10	9.5	30	12.3	41	12.9	30	10.1	111	4.8	14	7.3	22	13.4	38	13.5	36	9.6	110	8.8	17	8.7	19	12.1	27	16.4	36	11.6	99
	About once a month	4.6	10	3.8	12	8.4	28	10.8	25	6.8	75	2.8	8	5	15	8.1	23	6	16	5.4	62	3.1	6	6.4	14	9.4	21	8.7	19	7	60
	2 or 3 times a month	2.7	6	6.3	20	6	20	10.8	25	6.4	71	4.5	13	5.9	18	8.8	25	8.2	22	6.8	78	5.7	11	6	13	4	9	10	22	6.4	55
	Once a week or more	13.7	30	7.6	24	8.7	29	11.6	27	10	110	10.7	31	8.9	27	9.5	27	12.7	34	10.4	119	9.3	18	11.5	25	8.9	20	10.5	23	10.1	86
How many times have you done something dangerous because someone dared you to do it?	Never	72.8	174	59.3	197	57	196	56.7	135	60.9	702	74.2	244	59.9	193	52.9	156	55.4	150	61.1	743	66.8	139	53.3	122	55.3	126	50.2	111	56.2	498
	I've done it, but not in the past year	19.2	46	21.7	72	16.6	57	19.3	46	19.2	221	15.5	51	20.5	66	19	56	25.5	69	19.9	242	21.2	44	21	48	21.9	50	22.2	49	21.6	191
	Less than once a month	2.5	6	8.4	28	13.7	47	10.9	26	9.3	107	4	13	7.5	24	13.6	40	7.7	21	8.1	98	4.3	9	11.8	27	10.1	23	16.7	37	10.8	96
	About once a month	1.7	4	4.8	16	6.1	21	6.3	15	4.9	56	2.7	9	4.3	14	6.8	20	5.5	15	4.8	58	2.9	6	6.6	15	3.9	9	4.5	10	4.5	40
	2 or 3 times a month	2.5	6	2.4	8	4.1	14	3.8	9	3.2	37	0.9	3	3.7	12	5.8	17	3.7	10	3.5	42	3.4	7	2.2	5	5.7	13	3.6	8	3.7	33
	Once a week or more	1.3	3	3.3	11	2.6	9	2.9	7	2.6	30	2.7	9	4	13	2	6	2.2	6	2.8	34	1.4	3	5.2	12	3.1	7	2.7	6	3.2	28
How many times have you done crazy things even if they are a little dangerous?	Never	61.4	145	44.2	146	42	144	45	107	47.3	542	61.6	202	47.5	152	39.9	118	38.6	105	47.5	577	49.8	103	41.5	95	44.5	102	38	84	43.3	384
	I've done it, but not in the past year	22.5	53	25.8	85	19.8	68	17.6	42	21.6	248	17.7	58	20.3	65	21.3	63	29	79	21.8	265	25.1	52	19.2	44	21.4	49	21.3	47	21.7	192
	Less than once a month	7.2	17	10.9	36	19.2	66	15.5	37	13.6	156	7.3	24	15.3	49	19.6	58	12.9	35	13.7	166	9.7	20	14.4	33	12.2	28	18.6	41	13.8	122
	About once a month	2.5	6	7.9	26	8.5	29	10.1	24	7.4	85	4.9	16	6.9	22	8.4	25	10.3	28	7.5	91	4.3	9	9.2	21	7.4	17	10	22	7.8	69
	2 or 3 times a month	3.8	9	6.1	20	6.4	22	6.3	15	5.8	66	3.7	12	3.4	11	5.4	16	5.5	15	4.4	54	3.9	8	6.6	15	7.4	17	6.3	14	6.1	54
	Once a week or more	2.5	6	5.2	17	4.1	14	5.5	13	4.4	50	4.9	16	6.6	21	5.4	16	3.7	10	5.2	63	7.2	15	9.2	21	7	16	5.9	13	7.3	65



## Peer-Individual Risk Factor: Gang Involvement

Question	Response	County 2017										County 2019										County 2021										
		6th		8th		10th		12th		Total		6th		8th		10th		12th		Total		6th		8th		10th		12th		Total		
		%	n	%	n	%	n	%	n	%	n	%	n	%	n	%	n	%	n	%	n	%	n	%	n	%	n	%	n	%	n	
Have you ever belonged to a gang?	Yes	5.9	14	5.9	19	2.9	10	3.4	8	4.5	51	5.2	17	9	29	4.2	12	4.5	12	5.8	70	6.1	13	2.1	5	2.1	5	4.6	10	3.6	33	
	No	94.1	223	94.1	303	97.1	330	96.6	228	95.5	1,084	94.8	312	91	292	95.8	274	95.5	257	94.2	1,135	93.9	199	97.9	232	97.9	232	95.4	209	96.4	872	
How old were you when you first belonged to a gang?	Never	93.7	222	94.1	302	96.5	329	96.6	226	95.2	1,079	94.8	310	91.1	286	96.5	274	94.8	254	94.2	1,124	94.3	200	97.9	232	98.3	233	95.9	211	96.7	876	
	10 or younger	1.7	4	1.9	6	0.6	2	0.4	1	1.1	13	2.8	9	1.6	5	1.1	3	3.7	10	2.3	27	1.4	3	0.4	1	0	0	1.4	3	0.8	7	
	11	3.4	8	0.3	1	0.3	1	0.4	1	1	11	2.1	7	2.5	8	0.4	1	0	0	1.3	16	3.3	7	0.8	2	0.4	1	0	0	1.1	10	
	12	1.3	3	0.9	3	0.9	3	0	0	0.8	9	0.3	1	1.6	5	0	0	0	0	0.5	6	0.9	2	0.8	2	0.4	1	1.4	3	0.9	8	
	13	0	0	2.5	8	0.3	1	0	0	0.8	9	0	0	2.9	9	1.8	5	0.7	2	1.3	16	0	0	0	0	0	0	0	0	0	0	0
	14	0	0	0.3	1	1.2	4	0.4	1	0.5	6	0	0	0.3	1	0	0	0.4	1	0.2	2	0	0	0	0	0.4	1	0	0	0.1	1	
	15	0	0	0	0	0.3	1	0.4	1	0.2	2	0	0	0	0	0.4	1	0	0	0.1	1	0	0	0	0	0	0	0	0	0	0	
	16	0	0	0	0	0	0	1.7	4	0.4	4	0	0	0	0	0	0	0.4	1	0.1	1	0	0	0	0	0.4	1	0.5	1	0.2	2	
	17 or Older	0	0	0	0	0	0	0	0	0	0	0	0	0	0	0	0	0	0	0	0	0	0	0	0	0	0	0.9	2	0.2	2	
In the past 12 months, how many of your best friends have been a member of a gang?	None	88.6	209	89.7	288	93.9	321	96.2	226	92.1	1,044	90.5	296	84.8	268	90.4	254	93	253	89.5	1,071	89.6	190	93.6	219	96.6	225	94.9	205	93.7	839	
	1	6.4	15	5.9	19	3.8	13	1.3	3	4.4	50	3.1	10	8.2	26	5.7	16	4.4	12	5.4	64	5.2	11	3.8	9	2.1	5	1.4	3	3.1	28	
	2	3.8	9	1.9	6	0.9	3	0.4	1	1.7	19	1.8	6	1.6	5	1.4	4	0.4	1	1.3	16	1.9	4	1.7	4	0.9	2	1.9	4	1.6	14	
	3	0.4	1	0	0	0.3	1	1.3	3	0.4	5	1.8	6	1.6	5	0	0	0	0	0.9	11	0.9	2	0	0	0	0	1.4	3	0.6	5	
	4	0.8	2	2.5	8	1.2	4	0.9	2	1.4	16	2.8	9	3.8	12	2.5	7	2.2	6	2.8	34	2.4	5	0.9	2	0.4	1	0.5	1	1	9	
If you have ever belonged to a gang, did that gang have a name?	Yes	5.6	13	4	13	2.6	9	3	7	3.7	42	4.6	15	7	22	3.5	10	5	13	5.1	60	4.2	9	0.8	2	2.1	5	1.8	4	2.2	20	
	No	6.4	15	6.9	22	6.5	22	7.8	18	6.8	77	4.6	15	7.9	25	6.7	19	10	26	7.2	85	1.4	3	1.3	3	0	0	2.7	6	1.3	12	
	I have never belonged to a gang	88	206	89.1	286	90.9	309	89.2	206	89.4	1,007	90.9	298	85.1	268	89.8	255	85.1	222	87.8	1,043	94.3	200	97.9	232	97.9	232	95.5	210	96.5	874	

## Peer-Individual Risk Factor: Rewards for Antisocial Behavior

Question	Response	County 2017										County 2019										County 2021									
		6th		8th		10th		12th		Total		6th		8th		10th		12th		Total		6th		8th		10th		12th		Total	
		%	n	%	n	%	n	%	n	%	n	%	n	%	n	%	n	%	n	%	n	%	n	%	n	%	n	%	n	%	n
What are the chances you would be seen as cool if you:																															
carried a handgun?	No or very little chance	85.2	202	79.2	263	76.6	265	79	188	79.6	918	87.6	290	79.9	254	82.8	246	82.4	225	83.3	1,015	87.5	182	79.1	185	85.2	196	82.5	184	83.5	747
	Little chance	7.6	18	9.3	31	15.6	54	11.8	28	11.4	131	7.9	26	9.1	29	10.4	31	9.2	25	9.1	111	5.8	12	12.8	30	7.4	17	9.9	22	9.1	81
	Some chance	2.5	6	8.1	27	4.6	16	5.5	13	5.4	62	1.2	4	4.7	15	2.7	8	4	11	3.1	38	2.9	6	3.4	8	6.1	14	3.6	8	4	36
	Pretty good chance	1.7	4	1.5	5	1.4	5	1.7	4	1.6	18	1.8	6	2.8	9	1.3	4	2.2	6	2.1	25	0	0	3	7	0.4	1	3.1	7	1.7	15
	Very good chance	3	7	1.8	6	1.7	6	2.1	5	2.1	24	1.5	5	3.5	11	2.7	8	2.2	6	2.5	30	3.8	8	1.7	4	0.9	2	0.9	2	1.8	16
What are the chances you would be seen as cool if you:																															
began drinking alcoholic beverages regularly, that is, at least once or twice a month?	No or very little chance	89.3	209	70	229	59	204	57.4	136	68	778	89.4	295	69.6	220	52.2	153	57.3	157	68	825	81.8	171	69.4	161	65.4	149	58.4	129	68.5	610
	Little chance	4.3	10	14.4	47	17.6	61	16.9	40	13.8	158	5.5	18	13.6	43	20.5	60	16.4	45	13.7	166	12.4	26	17.2	40	18.4	42	18.1	40	16.6	148
	Some chance	2.6	6	8.6	28	11.8	41	13.5	32	9.4	107	2.7	9	8.9	28	18.4	54	14.2	39	10.7	130	1.9	4	6.5	15	11	25	11.8	26	7.9	70
	Pretty good chance	2.1	5	5.2	17	9	31	8	19	6.3	72	0.9	3	4.7	15	5.8	17	7.3	20	4.5	55	1	2	4.3	10	3.5	8	8.1	18	4.3	38
	Very good chance	1.7	4	1.8	6	2.6	9	4.2	10	2.5	29	1.5	5	3.2	10	3.1	9	4.7	13	3.1	37	2.9	6	2.6	6	1.8	4	3.6	8	2.7	24
What are the chances you would be seen as cool if you:																															
smoked cigarettes?	No or very little chance	90.2	211	78.3	260	72	249	70.8	167	77.3	887	89.4	295	76	238	68.3	200	70.4	193	76.5	926	84.7	177	78.5	183	78.4	178	74.3	165	78.9	703
	Little chance	3.8	9	8.7	29	15.3	53	19.1	45	11.8	136	4.8	16	12.1	38	18.4	54	13.9	38	12.1	146	7.7	16	10.7	25	12.8	29	14.9	33	11.6	103
	Some chance	2.1	5	8.1	27	6.4	22	5.5	13	5.8	67	3.3	11	4.8	15	7.5	22	8.8	24	6	72	2.9	6	6.4	15	4.8	11	5.4	12	4.9	44
	Pretty good chance	0.4	1	2.7	9	3.2	11	2.1	5	2.3	26	0.6	2	2.2	7	2.7	8	3.6	10	2.2	27	2.4	5	2.1	5	2.6	6	2.3	5	2.4	21
	Very good chance	3.4	8	2.1	7	3.2	11	2.5	6	2.8	32	1.8	6	4.8	15	3.1	9	3.3	9	3.2	39	2.4	5	2.1	5	1.3	3	3.2	7	2.2	20
What are the chances you would be seen as cool if you:																															
used marijuana?	No or very little chance	92.4	218	68.8	225	56.6	196	51.9	123	66.5	762	91.6	295	69.9	221	44.2	130	53.6	147	65.8	793	87.9	181	72.1	168	68.6	155	56.6	125	71	629
	Little chance	1.3	3	11.3	37	15.9	55	16.9	40	11.8	135	2.8	9	12.7	40	19	56	11.7	32	11.4	137	4.4	9	12	28	13.7	31	13.1	29	10.9	97
	Some chance	2.5	6	6.7	22	10.1	35	13.5	32	8.3	95	2.5	8	6.3	20	14.3	42	15.3	42	9.3	112	2.4	5	6.9	16	8.4	19	14	31	8	71
	Pretty good chance	2.1	5	6.1	20	9.2	32	10.1	24	7.1	81	0.9	3	6	19	15	44	9.9	27	7.7	93	0.5	1	3.9	9	8	18	8.1	18	5.2	46
	Very good chance	1.7	4	7	23	8.1	28	7.6	18	6.4	73	2.2	7	5.1	16	7.5	22	9.5	26	5.9	71	4.9	10	5.2	12	1.3	3	8.1	18	4.9	43

## Peer-Individual Risk Factor: Interaction with Antisocial Peers

Question	Response	County 2017										County 2019										County 2021									
		6th		8th		10th		12th		Total		6th		8th		10th		12th		Total		6th		8th		10th		12th		Total	
		%	n	%	n	%	n	%	n	%	n	%	n	%	n	%	n	%	n	%	n	%	n	%	n	%	n	%	n	%	n
Think of up to four of your best friends (the friends you feel closest to). In the past 12 months, how many of your best friends have:																															
Been arrested?	None	95	229	91.9	305	89.6	309	89.6	215	91.4	1,058	94.9	317	91.5	291	89.4	262	92.7	254	92.2	1,124	94.8	200	94.9	224	93.9	217	93.1	202	94.2	843
	1	1.7	4	6.3	21	7.5	26	6.7	16	5.8	67	2.7	9	5.3	17	6.8	20	3.6	10	4.6	56	2.8	6	3.4	8	3.5	8	4.1	9	3.5	31
	2	1.2	3	0.9	3	1.7	6	2.5	6	1.6	18	0.6	2	1.9	6	2.4	7	1.1	3	1.5	18	1.9	4	0.8	2	1.3	3	2.3	5	1.6	14
	3	0.4	1	0.3	1	0.6	2	0.8	2	0.5	6	0.6	2	0.6	2	0.7	2	1.5	4	0.8	10	0	0	0.4	1	0.9	2	0.5	1	0.4	4
	4	1.7	4	0.6	2	0.6	2	0.4	1	0.8	9	1.2	4	0.6	2	0.7	2	1.1	3	0.9	11	0.5	1	0.4	1	0.4	1	0	0	0.3	3
Think of up to four of your best friends (the friends you feel closest to). In the past 12 months, how many of your best friends have:																															
Dropped out of school?	None	96.6	230	95.8	318	93.6	323	92.9	223	94.7	1,094	95.1	312	92.7	294	94.5	277	91.9	248	93.6	1,131	95.7	202	96.6	229	96.1	222	89.8	194	94.6	847
	1	2.1	5	3	10	4.9	17	6.3	15	4.1	47	3.4	11	5.4	17	5.1	15	6.3	17	5	60	3.3	7	2.1	5	3	7	6.5	14	3.7	33
	2	0.8	2	0.9	3	1.2	4	0.4	1	0.9	10	1.2	4	1.3	4	0.3	1	1.5	4	1.1	13	0.5	1	0.4	1	0.9	2	2.3	5	1	9
	3	0	0	0.3	1	0.3	1	0.4	1	0.3	3	0	0	0.6	2	0	0	0.4	1	0.2	3	0.5	1	0.8	2	0	0	0.9	2	0.6	5
	4	0.4	1	0	0	0	0	0	0	0.1	1	0.3	1	0	0	0	0	0	0	0.1	1	0	0	0	0	0	0	0.5	1	0.1	1
Think of up to four of your best friends (the friends you feel closest to). In the past 12 months, how many of your best friends have:																															
Stolen or tried to steal a motor vehicle such as a car or motorcycle?	None	96.2	230	93.6	309	91.6	315	97.9	235	94.4	1,089	97.6	324	95.6	304	93.8	273	96	261	95.8	1,162	99	208	98.3	233	96.1	222	94.9	206	97.1	869
	1	2.5	6	3.9	13	6.1	21	1.7	4	3.8	44	1.2	4	1.9	6	4.8	14	2.6	7	2.6	31	0.5	1	0.8	2	2.2	5	2.8	6	1.6	14
	2	0.8	2	1.5	5	1.7	6	0	0	1.1	13	0.6	2	0.9	3	1	3	0.4	1	0.7	9	0.5	1	0.4	1	1.3	3	1.8	4	1	9
	3	0	0	0.3	1	0.6	2	0	0	0.3	3	0	0	0.3	1	0.3	1	0.4	1	0.2	3	0	0	0	0	0.4	1	0.5	1	0.2	2
	4	0.4	1	0.6	2	0	0	0.4	1	0.3	4	0.6	2	1.3	4	0	0	0.7	2	0.7	8	0	0	0.4	1	0	0	0	0	0.1	1
Think of up to four of your best friends (the friends you feel closest to). In the past 12 months, how many of your best friends have:																															
Been suspended from school?	None	93.3	224	82.4	271	81.1	279	91.3	219	86.1	993	90	297	82.4	258	80.9	237	90	242	85.8	1,034	85.8	181	83.8	197	87	201	86.2	187	85.7	766
	1	5	12	10.6	35	14.2	49	7.1	17	9.8	113	6.7	22	9.6	30	13.7	40	4.8	13	8.7	105	9.5	20	8.9	21	8.7	20	8.3	18	8.8	79
	2	0.8	2	3.6	12	2.6	9	0.8	2	2.2	25	2.7	9	5.4	17	1.7	5	4.5	12	3.6	43	2.8	6	5.5	13	2.6	6	1.8	4	3.2	29
	3	0	0	1.5	5	1.7	6	0	0	1	11	0.6	2	0.6	2	2	6	0	0	0.8	10	0.5	1	0.9	2	0.4	1	2.3	5	1	9
	4	0.8	2	1.8	6	0.3	1	0.8	2	1	11	0	0	1.9	6	1.7	5	0.7	2	1.1	13	1.4	3	0.9	2	1.3	3	1.4	3	1.2	11
Think of up to four of your best friends (the friends you feel closest to). In the past 12 months, how many of your best friends have:																															
Carried a handgun?	None	96.3	233	97.3	322	95.9	329	97.1	232	96.6	1,116	97.3	324	94	296	95.2	278	96	261	95.6	1,159	97.6	206	94.9	222	95.7	220	94.4	204	95.6	852
	1	1.7	4	1.2	4	2.6	9	2.1	5	1.9	22	1.8	6	2.9	9	3.1	9	2.9	8	2.6	32	1.4	3	2.6	6	1.3	3	2.8	6	2	18
	2	0.4	1	1.2	4	0.6	2	0.8	2	0.8	9	0.3	1	1.3	4	0.7	2	0	0	0.6	7	0	0	0.9	2	2.6	6	0.5	1	1	9
	3	0.4	1	0	0	0	0	0	0	0.1	1	0	0	0.6	2	0.3	1	0.7	2	0.4	5	0	0	0	0	0.4	1	0.9	2	0.3	3
	4	1.2	3	0.3	1	0.9	3	0	0	0.6	7	0.6	2	1.3	4	0.7	2	0.4	1	0.7	9	0.9	2	1.7	4	0	0	1.4	3	1	9

**Peer-Individual Risk Factor: Interaction with Antisocial Peers (continued)**

Question	Response	County 2017										County 2019										County 2021									
		6th		8th		10th		12th		Total		6th		8th		10th		12th		Total		6th		8th		10th		12th		Total	
		%	n	%	n	%	n	%	n	%	n	%	n	%	n	%	n	%	n	%	n	%	n	%	n	%	n	%	n	%	n
Think of up to four of your best friends (the friends you feel closest to). In the past 12 months, how many of your best friends have:																															
Sold illegal drugs?	None	98.8	237	93.4	309	86.9	299	84.5	202	90.7	1,047	98.5	324	95.2	299	84.9	248	87.5	237	91.9	1,108	97.1	203	95.7	223	93.9	217	89.8	193	94.1	836
	1	0	0	4.5	15	9.3	32	8.8	21	5.9	68	1.2	4	1.9	6	8.6	25	5.5	15	4.1	50	1.9	4	2.1	5	3.9	9	5.6	12	3.4	30
	2	0	0	0.6	2	2.6	9	4.2	10	1.8	21	0	0	0.6	2	3.1	9	3.7	10	1.7	21	0.5	1	0	0	1.3	3	1.4	3	0.8	7
	3	0.4	1	0.6	2	0.9	3	0.4	1	0.6	7	0	0	0.3	1	0.3	1	1.5	4	0.5	6	0	0	0.4	1	0	0	1.9	4	0.6	5
	4	0.8	2	0.9	3	0.3	1	2.1	5	1	11	0.3	1	1.9	6	3.1	9	1.8	5	1.7	21	0.5	1	1.7	4	0.9	2	1.4	3	1.1	10

**Peer-Individual Risk Factor: Friends' Use of Drugs**

Question	Response	County 2017										County 2019										County 2021									
		6th		8th		10th		12th		Total		6th		8th		10th		12th		Total		6th		8th		10th		12th		Total	
		%	n	%	n	%	n	%	n	%	n	%	n	%	n	%	n	%	n	%	n	%	n	%	n	%	n	%	n	%	n
Think of up to four of your best friends (the friends you feel closest to). In the past 12 months, how many of your best friends have:																															
Tried beer, wine, or hard liquor when their parents didn't know about it?	None	90.8	217	74.8	246	46.4	160	43.9	105	63.2	728	82.7	273	67.7	212	39.4	115	52.7	144	61.6	744	88.1	185	71.5	168	62	142	44.9	96	66.6	591
	1	6.7	16	12.8	42	15.9	55	14.6	35	12.8	148	10.9	36	13.7	43	21.6	63	10.3	28	14.1	170	7.6	16	8.9	21	14.4	33	13.6	29	11.1	99
	2	1.3	3	4.6	15	15.1	52	13	31	8.8	101	3.6	12	9.6	30	17.8	52	14.7	40	11.1	134	1.4	3	9.8	23	12.2	28	17.3	37	10.2	91
	3	0.4	1	1.5	5	9	31	10.5	25	5.4	62	0	0	2.9	9	6.8	20	6.6	18	3.9	47	0.5	1	4.3	10	2.6	6	7.5	16	3.7	33
	4	0.8	2	6.4	21	13.6	47	18	43	9.8	113	2.7	9	6.1	19	14.4	42	15.8	43	9.4	113	2.4	5	5.5	13	8.7	20	16.8	36	8.3	74
Think of up to four of your best friends (the friends you feel closest to). In the past 12 months, how many of your best friends have:																															
Smoked cigarettes?	None	92.4	218	84.4	281	66.7	230	62.3	149	76.1	878	92.8	311	79.7	255	70.5	206	67.4	184	78.4	956	93.8	198	79.6	187	83.4	191	71.2	153	81.9	729
	1	5.1	12	7.8	26	16.8	58	17.6	42	12	138	4.8	16	9.7	31	13	38	11.4	31	9.5	116	2.4	5	13.2	31	4.8	11	13	28	8.4	75
	2	0	0	3.9	13	7.8	27	11.3	27	5.8	67	1.5	5	4.4	14	7.2	21	11.7	32	5.9	72	1.4	3	2.6	6	6.1	14	8.8	19	4.7	42
	3	1.7	4	1.8	6	2.6	9	5	12	2.7	31	0	0	2.2	7	2.4	7	2.9	8	1.8	22	0.9	2	1.7	4	2.2	5	3.3	7	2	18
	4	0.8	2	2.1	7	6.1	21	3.8	9	3.4	39	0.9	3	4.1	13	6.8	20	6.6	18	4.4	54	1.4	3	3	7	3.5	8	3.7	8	2.9	26
Think of up to four of your best friends (the friends you feel closest to). In the past 12 months, how many of your best friends have:																															
Used LSD, cocaine, amphetamines or another illegal drug?	None	98.7	236	93.3	307	90.4	310	86.6	206	92.2	1,059	97.9	319	95.2	295	85.9	250	88.2	240	92.1	1,104	97.6	204	96.1	224	94.3	217	89.7	192	94.5	837
	1	0	0	4.3	14	6.7	23	7.6	18	4.8	55	1.8	6	2.9	9	7.9	23	3.7	10	4	48	1.4	3	1.3	3	1.7	4	7	15	2.8	25
	2	0.4	1	0.9	3	2.3	8	4.2	10	1.9	22	0	0	0.6	2	2.7	8	3.3	9	1.6	19	0.5	1	0.9	2	3	7	0.9	2	1.4	12
	3	0	0	0.3	1	0.6	2	0.4	1	0.3	4	0	0	0.6	2	0.7	2	2.2	6	0.8	10	0	0	0.9	2	0	0	0	0	0.2	2
	4	0.8	2	1.2	4	0	0	1.3	3	0.8	9	0.3	1	0.6	2	2.7	8	2.6	7	1.5	18	0.5	1	0.9	2	0.9	2	2.3	5	1.1	10
Think of up to four of your best friends (the friends you feel closest to). In the past 12 months, how many of your best friends have:																															
Used marijuana?	None	96.7	234	80.4	266	59.9	205	52.5	125	72	830	95.9	307	84.7	261	52.4	152	56.8	155	73.5	875	94.7	198	83.5	197	75.5	173	53.8	114	77	682
	1	2.9	7	9.1	30	14.6	50	13.4	32	10.3	119	2.8	9	5.5	17	16.9	49	10.3	28	8.6	103	2.4	5	7.6	18	10.5	24	13.2	28	8.5	75
	2	0	0	3	10	8.2	28	12.6	30	5.9	68	0.9	3	4.2	13	14.1	41	14.3	39	8.1	96	0.5	1	2.1	5	4.8	11	11.3	24	4.6	41
	3	0	0	2.1	7	5.3	18	8	19	3.8	44	0	0	2.3	7	6.2	18	5.1	14	3.3	39	0.5	1	2.5	6	2.2	5	7.1	15	3	27
	4	0.4	1	5.4	18	12	41	13.4	32	8	92	0.3	1	3.2	10	10.3	30	13.6	37	6.5	78	1.9	4	4.2	10	7	16	14.6	31	6.9	61

Peer-Individual Protective Factor: Belief in the Moral Order																															
Question	Response	County 2017										County 2019										County 2021									
		6th		8th		10th		12th		Total		6th		8th		10th		12th		Total		6th		8th		10th		12th		Total	
		%	n	%	n	%	n	%	n	%	n	%	n	%	n	%	n	%	n	%	n	%	n	%	n	%	n	%	n	%	n
I think it is okay to take something without asking as long as you get away with it.	NO!	86.1	204	66.2	217	59.7	206	59.5	141	67	768	80.3	261	64.5	202	54.5	158	59.4	161	65.2	782	77.4	161	57.9	135	58.1	132	60.5	133	63.2	561
	no	11.8	28	29.3	96	35.7	123	32.9	78	28.3	325	16.3	53	30.4	95	41	119	36.2	98	30.4	365	21.2	44	35.2	82	37.9	86	35.5	78	32.7	290
	yes	1.7	4	3.7	12	4.1	14	7.2	17	4.1	47	2.5	8	4.2	13	3.1	9	3.7	10	3.3	40	1	2	6	14	2.6	6	2.7	6	3.2	28
	YES!	0.4	1	0.9	3	0.6	2	0.4	1	0.6	7	0.9	3	1	3	1.4	4	0.7	2	1	12	0.5	1	0.9	2	1.3	3	1.4	3	1	9
It is alright to beat people up if they start the fight.	NO!	59.2	138	32.9	108	26.9	92	28.9	69	35.6	407	51.7	166	31.9	97	24.3	71	26.6	72	34.2	406	44.7	93	27.7	65	27.6	63	33.9	74	33.2	295
	no	20.2	47	26.2	86	28.1	96	23.8	57	25	286	23.7	76	24.7	75	23.6	69	29.5	80	25.3	300	25.5	53	26.8	63	22.4	51	17.4	38	23.1	205
	yes	11.2	26	28.7	94	27.5	94	28	67	24.6	281	15.6	50	26	79	31.8	93	27.7	75	25	297	23.1	48	29.8	70	32.5	74	33.5	73	29.8	265
	YES!	9.4	22	12.2	40	17.5	60	19.2	46	14.7	168	9	29	17.4	53	20.2	59	16.2	44	15.6	185	6.7	14	15.7	37	17.5	40	15.1	33	13.9	124
I think sometimes it's okay to cheat at school.	NO!	83.5	202	49.4	164	39.2	135	34.2	81	50.4	582	69.3	232	49.4	158	30.5	90	32.6	89	46.5	569	64.8	136	46	108	39	89	36.8	81	46.4	414
	no	14	34	37	123	39.8	137	38.4	91	33.3	385	24.8	83	35.3	113	35.6	105	37	101	32.9	402	31	65	33.6	79	36	82	34.5	76	33.8	302
	yes	1.7	4	12	40	18.3	63	24.1	57	14.2	164	4.8	16	13.4	43	28.5	84	25.3	69	17.3	212	2.9	6	17.4	41	21.9	50	23.2	51	16.6	148
	YES!	0.8	2	1.5	5	2.6	9	3.4	8	2.1	24	1.2	4	1.9	6	5.4	16	5.1	14	3.3	40	1.4	3	3	7	3.1	7	5.5	12	3.2	29
It is important to be honest with your parents, even if they become upset or you get punished.	NO!	6.7	16	6.1	20	6.1	21	7.6	18	6.5	75	7.3	24	6.9	22	8.8	26	10.7	29	8.3	101	13	27	8.9	21	9.7	22	18.3	40	12.4	110
	no	3.3	8	8.2	27	10.5	36	12.3	29	8.7	100	5.5	18	12.6	40	10.9	32	11.1	30	9.9	120	4.8	10	15.3	36	10.1	23	12.8	28	10.9	97
	yes	15	36	35.5	117	46.2	158	41.1	97	35.5	408	24.8	81	31.4	100	43.9	129	45.8	124	35.9	434	32.9	68	37.3	88	44.5	101	40.2	88	38.8	345
	YES!	75	180	50.3	166	37.1	127	39	92	49.2	565	62.4	204	49.1	156	36.4	107	32.5	88	45.9	555	49.3	102	38.6	91	35.7	81	28.8	63	37.9	337

Peer-Individual Protective Factor: Religiosity																															
Question	Response	County 2017										County 2019										County 2021									
		6th		8th		10th		12th		Total		6th		8th		10th		12th		Total		6th		8th		10th		12th		Total	
		%	n	%	n	%	n	%	n	%	n	%	n	%	n	%	n	%	n	%	n	%	n	%	n	%	n	%	n	%	n
How often do you attend religious services or activities?	Never	25.6	57	34.1	114	42.9	148	40.8	97	36.5	416	29.6	93	35.9	113	37.2	109	48	131	37.3	446	41.3	83	41.3	97	42.3	99	50	111	43.7	390
	Rarely	35.9	80	33.8	113	29.6	102	31.1	74	32.4	369	33.4	105	28.3	89	32.4	95	28.2	77	30.6	366	36.8	74	33.2	78	32.1	75	30.2	67	33	294
	1-2 times a month	14.8	33	12.6	42	10.1	35	11.8	28	12.1	138	15.9	50	15.6	49	13	38	8.1	22	13.3	159	10	20	12.8	30	9	21	9	20	10.2	91
	Once a week or more	23.8	53	19.5	65	17.4	60	16.4	39	19	217	21	66	20.3	64	17.4	51	15.8	43	18.7	224	11.9	24	12.8	30	16.7	39	10.8	24	13.1	117

### ATOD Use And Access: Willingness To Use

Question	Response	County 2017										County 2019										County 2021									
		6th		8th		10th		12th		Total		6th		8th		10th		12th		Total		6th		8th		10th		12th		Total	
		%	n	%	n	%	n	%	n	%	n	%	n	%	n	%	n	%	n	%	n	%	n	%	n	%	n	%	n	%	n
How willing are you to try the drugs listed below before you are 21? These are not questions about current or past use of these drugs. ALCOHOL (beer, wine, coolers, hard liquor such as vodka, whiskey, gin, or rum)	I would never try it	73.3	173	41.8	150	30.5	107	22	53	40.7	483	65.6	236	42.3	140	26.4	79	24.5	68	41.3	523	63.5	139	42.4	103	30.6	74	22.1	49	39.4	365
	I probably wouldn't try it	11.4	27	20.9	75	13.1	46	10.8	26	14.7	174	15	54	18.1	60	13	39	11.6	32	14.6	185	14.6	32	18.9	46	15.3	37	14	31	15.8	146
	I'm not sure whether or not I would try it	8.5	20	22.8	82	19.4	68	18.7	45	18.1	215	13.6	49	22.7	75	21.7	65	18.1	50	18.9	239	14.6	32	17.7	43	25.2	61	18.9	42	19.2	178
	I would like to try it	4.7	11	10	36	25.1	88	26.6	64	16.8	199	4.4	16	11.8	39	23.4	70	29.6	82	16.3	207	3.2	7	13.6	33	19.8	48	28.8	64	16.4	152
	I would use it any chance I got	2.1	5	4.5	16	12	42	22	53	9.8	116	1.4	5	5.1	17	15.4	46	16.2	45	8.9	113	4.1	9	7.4	18	9.1	22	16.2	36	9.2	85
How willing are you to try the drugs listed below before you are 21? These are not questions about current or past use of these drugs. MARIJUANA (pot, hash, cannabis, weed)	I would never try it	92.4	219	77.4	278	60	210	46.3	112	68.9	819	89.5	317	73.4	240	47.1	140	50.4	140	66.6	837	89.8	194	72	175	58	141	39.3	88	64.6	598
	I probably wouldn't try it	1.7	4	7.8	28	10.6	37	13.2	32	8.5	101	4.8	17	10.7	35	12.8	38	11.9	33	9.8	123	5.1	11	10.7	26	15.2	37	13.8	31	11.3	105
	I'm not sure whether or not I would try it	3.4	8	7	25	11.4	40	14.9	36	9.2	109	4.2	15	6.7	22	14.8	44	10.1	28	8.7	109	2.8	6	7	17	11.1	27	15.2	34	9.1	84
	I would like to try it	0.8	2	4.2	15	7.4	26	12.4	30	6.1	73	0.8	3	5.8	19	12.5	37	14.7	41	8	100	0	0	6.2	15	9.1	22	14.3	32	7.5	69
	I would use it any chance I got	1.7	4	3.6	13	10.6	37	13.2	32	7.2	86	0.6	2	3.4	11	12.8	38	12.9	36	6.9	87	2.3	5	4.1	10	6.6	16	17.4	39	7.6	70

### ATOD Use And Access: High Prevalence/Early Initiation Drugs

Question	Response	County 2017										County 2019										County 2021										
		6th		8th		10th		12th		Total		6th		8th		10th		12th		Total		6th		8th		10th		12th		Total		
		%	n	%	n	%	n	%	n	%	n	%	n	%	n	%	n	%	n	%	n	%	n	%	n	%	n	%	n	%	n	
How many times in your lifetime have you had beer, wine, or hard liquor?	0 times	84.8	206	64.9	238	44.2	156	33.3	81	56.5	681	76.4	282	60.9	204	37.6	114	38	108	54.8	708	76	171	60.9	151	55.2	137	37.7	87	57.4	546	
	1-2 times	11.1	27	17.4	64	18.7	66	10.7	26	15.2	183	18.7	69	20	67	18.8	57	11.6	33	17.5	226	16	36	18.5	46	19	47	13	30	16.7	159	
	3-5 times	2.1	5	8.7	32	15.9	56	13.2	32	10.4	125	3.3	12	6.9	23	13.2	40	16.9	48	9.5	123	3.6	8	8.1	20	8.1	20	10.4	24	7.6	72	
	6-9 times	0.8	2	2.7	10	5.4	19	9.9	24	4.6	55	1.1	4	6	20	9.2	28	5.6	16	5.3	68	0.9	2	5.6	14	5.2	13	12.6	29	6.1	58	
	10-19 times	0.8	2	3.3	12	8.8	31	7.8	19	5.3	64	0	0	3.3	11	8.9	27	9.5	27	5	65	2.2	5	2.8	7	4.8	12	8.7	20	4.6	44	
	20-39 times	0.4	1	1.6	6	1.7	6	8.2	20	2.7	33	0	0	1.2	4	4.6	14	6	17	2.7	35	0.9	2	2.8	7	3.2	8	6.1	14	3.3	31	
	40 or more times	0	0	1.4	5	5.4	19	16.9	41	5.4	65	0.5	2	1.8	6	7.6	23	12.3	35	5.1	66	0.4	1	1.2	3	4.4	11	11.7	27	4.4	42	
How many times in the past 30 days have you had beer, wine, or hard liquor?	0 times	97.1	235	90.2	331	78.8	278	64.9	157	83.1	1,001	97	358	87.5	294	76.3	232	76.1	213	85.1	1,097	93.7	209	86.2	212	81.8	202	71.4	162	83.2	785	
	1-2 times	2.5	6	7.9	29	14.2	50	19.4	47	11	132	2.7	10	10.4	35	14.8	45	12.9	36	9.8	126	4	9	9.3	23	10.9	27	19.8	45	11	104	
	3-5 times	0.4	1	1.1	4	4	14	8.7	21	3.3	40	0	0	1.5	5	4.9	15	5.4	15	2.7	35	1.3	3	3.3	8	3.6	9	4.4	10	3.2	30	
	6-9 times	0	0	0.5	2	1.1	4	4.5	11	1.4	17	0	0	0.3	1	2	6	2.9	8	1.2	15	0	0	0.8	2	2.4	6	2.6	6	1.5	14	
	10-19 times	0	0	0.3	1	1.4	5	1.7	4	0.8	10	0	0	0	0	2	6	2.5	7	1	13	0.9	2	0.4	1	0	0	0.9	2	0.5	5	
	20-39 times	0	0	0	0	0.3	1	0.4	1	0.2	2	0.3	1	0	0	0	0	0	0.4	1	0.2	2	0	0	0	0	1.2	3	0.9	2	0.5	5
	40 or more times	0	0	0	0	0.3	1	0.4	1	0.2	2	0	0	0.3	1	0	0	0	0	0.1	1	0	0	0	0	0	0	0	0	0	0	0



### ATOD Use And Access: High Prevalence/Early Initiation Drugs (continued)

Question	Response	County 2017										County 2019										County 2021									
		6th		8th		10th		12th		Total		6th		8th		10th		12th		Total		6th		8th		10th		12th		Total	
		%	n	%	n	%	n	%	n	%	n	%	n	%	n	%	n	%	n	%	n	%	n	%	n	%	n	%	n	%	n
How many times in your lifetime have you used marijuana (pot, hash, cannabis, weed)?	0 times	98.7	235	92	332	83.8	295	65	156	85.5	1,018	99.4	352	90.4	302	75.6	229	68.3	192	84.5	1,075	95.9	213	89.1	220	85.8	212	62.2	143	83.3	788
	1-2 times	0	0	3	11	4	14	9.6	23	4	48	0.3	1	4.2	14	6.9	21	6.8	19	4.3	55	1.8	4	4.5	11	8.1	20	10.4	24	6.2	59
	3-5 times	0.4	1	1.1	4	1.7	6	6.7	16	2.3	27	0.3	1	1.8	6	2.6	8	4.3	12	2.1	27	1.8	4	2.8	7	0.4	1	5.2	12	2.5	24
	6-9 times	0.4	1	0.6	2	2	7	2.1	5	1.3	15	0	0	0.9	3	1.3	4	3.9	11	1.4	18	0	0	0.8	2	1.2	3	1.3	3	0.8	8
	10-19 times	0.4	1	0.8	3	0.6	2	3.8	9	1.3	15	0	0	1.5	5	1	3	2.8	8	1.3	16	0	0	0.8	2	0	0	3.5	8	1.1	10
	20-39 times	0	0	0	0	2.6	9	0.8	2	0.9	11	0	0	0.3	1	2.6	8	3.2	9	1.4	18	0	0	0.8	2	1.2	3	4.3	10	1.6	15
	40 or more times	0	0	2.5	9	5.4	19	12.1	29	4.8	57	0	0	0.9	3	9.9	30	10.7	30	5	63	0.5	1	1.2	3	3.2	8	13	30	4.4	42
How many times in the past 30 days have you used marijuana (pot, hash, cannabis, weed)?	0 times	99.2	235	95.3	345	90.3	317	85.1	205	92.5	1,102	99.4	344	94.2	308	86.8	263	83.9	234	91.6	1,149	98.2	217	96.4	238	93.5	231	81.5	185	92.5	871
	1-2 times	0.8	2	1.4	5	1.4	5	5	12	2	24	0.6	2	3.4	11	5	15	7.2	20	3.8	48	1.4	3	2.8	7	3.6	9	8.8	20	4.1	39
	3-5 times	0	0	0.8	3	2.6	9	2.5	6	1.5	18	0	0	1.5	5	0.7	2	1.8	5	1	12	0.5	1	0	0	0.4	1	0	0	0.2	2
	6-9 times	0	0	1.1	4	1.7	6	1.2	3	1.1	13	0	0	0	0	0.3	1	1.1	3	0.3	4	0	0	0	0	0	0	1.3	3	0.3	3
	10-19 times	0	0	0.8	3	2	7	2.1	5	1.3	15	0	0	0.3	1	1.7	5	1.4	4	0.8	10	0	0	0.4	1	0	0	0.9	2	0.3	3
	20-39 times	0	0	0.3	1	0.6	2	0.4	1	0.3	4	0	0	0	0	2.6	8	1.8	5	1	13	0	0	0.4	1	0.4	1	0.9	2	0.4	4
	40 or more times	0	0	0.3	1	1.4	5	3.7	9	1.3	15	0	0	0.6	2	3	9	2.9	8	1.5	19	0	0	0	0	2	5	6.6	15	2.1	20
How many times in your lifetime have you sniffed glue, breathed the contents of an aerosol spray can, or inhaled other gases or sprays in order to get high?	0 times	96.7	233	94.8	347	96	340	92.6	225	95.1	1,145	95.5	342	93.5	314	92.8	283	95.7	270	94.4	1,209	94.7	213	93.1	230	92.4	230	93.9	217	93.5	890
	1-2 times	1.7	4	4.1	15	3.1	11	2.5	6	3	36	3.4	12	3.3	11	3.6	11	2.5	7	3.2	41	3.6	8	3.6	9	3.6	9	0.9	2	2.9	28
	3-5 times	0.8	2	0.8	3	0.6	2	2.9	7	1.2	14	0	0	0.9	3	2	6	1.1	3	0.9	12	0.4	1	1.6	4	1.6	4	2.6	6	1.6	15
	6-9 times	0.4	1	0	0	0.3	1	1.2	3	0.4	5	0	0	0.9	3	0.3	1	0.4	1	0.4	5	0.9	2	0.4	1	1.2	3	0	0	0.6	6
	10-19 times	0.4	1	0	0	0	0	0.4	1	0.2	2	0.3	1	0.9	3	0.7	2	0	0	0.5	6	0.4	1	0.4	1	0.4	1	1.3	3	0.6	6
	20-39 times	0	0	0.3	1	0	0	0	0	0.1	1	0.8	3	0.6	2	0	0	0	0	0.4	5	0	0	0.4	1	0	0	0.4	1	0.2	2
	40 or more times	0	0	0	0	0	0	0.4	1	0.1	1	0	0	0	0	0.7	2	0.4	1	0.2	3	0	0	0.4	1	0.8	2	0.9	2	0.5	5
How many times in the past 30 days have you sniffed glue, breathed the contents of an aerosol spray can, or inhaled other gases or sprays in order to get high?	0 times	97.9	234	98.1	356	98.9	349	99.2	239	98.5	1,178	97.7	344	97.3	321	98	296	100	276	98.2	1,237	97.8	219	97.2	241	97.2	242	98.7	227	97.7	929
	1-2 times	2.1	5	1.9	7	0.8	3	0.4	1	1.3	16	1.7	6	1.5	5	1.3	4	0	0	1.2	15	1.8	4	2	5	1.6	4	0.4	1	1.5	14
	3-5 times	0	0	0	0	0.3	1	0.4	1	0.2	2	0.3	1	0.9	3	0	0	0	0	0.3	4	0.4	1	0.8	2	0.4	1	0.4	1	0.5	5
	6-9 times	0	0	0	0	0	0	0	0	0	0	0	0	0.3	1	0	0	0	0	0.1	1	0	0	0	0	0.8	2	0	0	0.2	2
	10-19 times	0	0	0	0	0	0	0	0	0	0	0.3	1	0	0	0.3	1	0	0	0.2	2	0	0	0	0	0	0	0.4	1	0.1	1
	20-39 times	0	0	0	0	0	0	0	0	0	0	0	0	0	0	0	0	0	0	0	0	0	0	0	0	0	0	0	0	0	0
	40 or more times	0	0	0	0	0	0	0	0	0	0	0	0	0	0	0.3	1	0	0	0.1	1	0	0	0	0	0	0	0	0	0	0

### ATOD Use And Access: High Prevalence/Early Initiation Drugs (continued)

Question	Response	County 2017										County 2019										County 2021									
		6th		8th		10th		12th		Total		6th		8th		10th		12th		Total		6th		8th		10th		12th		Total	
		%	n	%	n	%	n	%	n	%	n	%	n	%	n	%	n	%	n	%	n	%	n	%	n	%	n	%	n	%	n
How many times in your lifetime have you used over-the-counter medicine (cough syrup, cold medicine, etc.) in order to get high?	0 times	95.4	228	96.7	353	96.1	341	95.5	231	96	1,153	96.4	325	96.2	282	91.4	265	93.8	256	94.6	1,128	95.9	210	95.5	232	95.1	235	95.2	217	95.4	894
	1-2 times	1.3	3	2.2	8	2.5	9	2.1	5	2.1	25	2.1	7	2.7	8	4.8	14	4.4	12	3.4	41	2.7	6	2.5	6	3.2	8	2.2	5	2.7	25
	3-5 times	1.7	4	0.5	2	0.6	2	1.2	3	0.9	11	0.3	1	0.7	2	1.7	5	1.1	3	0.9	11	0	0	1.2	3	0	0	0.9	2	0.5	5
	6-9 times	1.3	3	0.3	1	0.3	1	0.4	1	0.5	6	0.3	1	0.3	1	0	0	0.7	2	0.3	4	0.5	1	0.4	1	0	0	0.4	1	0.3	3
	10-19 times	0.4	1	0	0	0.3	1	0	0	0.2	2	0.6	2	0	0	1.7	5	0	0	0.6	7	0.5	1	0	0	0	0	0.4	1	0.2	2
	20-39 times	0	0	0	0	0.3	1	0.4	1	0.2	2	0	0	0	0	0.3	1	0	0	0.1	1	0	0	0.4	1	0.8	2	0.9	2	0.5	5
	40 or more times	0	0	0.3	1	0	0	0.4	1	0.2	2	0.3	1	0	0	0	0	0	0	0.1	1	0.5	1	0	0	0.8	2	0	0	0.3	3
How many times in the past 30 days have you used over-the-counter medicine (cough syrup, cold medicine, etc.) in order to get high?	0 times	97.1	233	99.2	359	98.9	348	100	241	98.8	1,181	97.9	334	99	305	97.3	290	98.1	264	98.1	1,193	97.3	213	99.2	243	98.4	244	98.7	226	98.4	926
	1-2 times	1.7	4	0.3	1	0.9	3	0	0	0.7	8	1.5	5	0.3	1	1.3	4	1.1	3	1.1	13	1.8	4	0.4	1	0.8	2	0.4	1	0.9	8
	3-5 times	0.4	1	0.3	1	0	0	0	0	0.2	2	0	0	0.3	1	1.3	4	0.7	2	0.6	7	0	0	0.4	1	0.4	1	0.4	1	0.3	3
	6-9 times	0.8	2	0	0	0.3	1	0	0	0.3	3	0	0	0.3	1	0	0	0	0	0.1	1	0.5	1	0	0	0.4	1	0.4	1	0.3	3
	10-19 times	0	0	0	0	0	0	0	0	0	0	0.3	1	0	0	0	0	0	0	0.1	1	0.5	1	0	0	0	0	0	0	0.1	1
	20-39 times	0	0	0	0	0	0	0	0	0	0	0.3	1	0	0	0	0	0	0	0.1	1	0	0	0	0	0	0	0	0	0	0
	40 or more times	0	0	0.3	1	0	0	0	0	0.1	1	0	0	0	0	0	0	0	0	0	0	0	0	0	0	0	0	0	0	0	0
Have you ever smoked cigarettes?	Never	95.9	231	86.4	317	74.3	263	67.2	162	80.9	973	94.6	349	83.5	278	77	235	66.4	186	81.4	1,048	94.6	211	87.4	215	83.2	208	71.7	165	84.2	799
	Once or twice	3.3	8	9	33	12.7	45	11.2	27	9.4	113	4.1	15	10.8	36	10.8	33	15	42	9.8	126	3.6	8	5.7	14	8.4	21	12.2	28	7.5	71
	Once in a while but not regularly	0.8	2	2.5	9	7.1	25	11.2	27	5.2	63	0.3	1	3	10	6.2	19	11.1	31	4.7	61	1.3	3	4.9	12	6.4	16	7	16	5	47
	Regularly in the past	0	0	0.5	2	2.8	10	5.8	14	2.2	26	0.8	3	1.8	6	1.3	4	5.4	15	2.2	28	0	0	0.4	1	0	0	4.3	10	1.2	11
	Regularly now	0	0	1.6	6	3.1	11	4.6	11	2.3	28	0.3	1	0.9	3	4.6	14	2.1	6	1.9	24	0.4	1	1.6	4	2	5	4.8	11	2.2	21
How frequently have you smoked cigarettes during the past 30 days?	Never	99.2	239	95.6	350	88.3	310	83.8	202	91.8	1,101	99.7	367	95.8	319	91.1	277	86.4	241	93.8	1,204	96.9	216	93.9	231	93.2	233	87.7	200	92.9	880
	Once or twice	0.8	2	2.7	10	6.3	22	9.5	23	4.8	57	0	0	2.4	8	2	6	5.4	15	2.3	29	1.8	4	3.7	9	2.8	7	6.1	14	3.6	34
	Once or twice per week	0	0	0.3	1	2	7	2.9	7	1.3	15	0	0	0.9	3	1	3	3.6	10	1.2	16	1.3	3	0.8	2	1.2	3	1.3	3	1.2	11
	About once a day	0	0	0.3	1	0.6	2	0.8	2	0.4	5	0	0	0	0	2	6	0.7	2	0.6	8	0	0	0.4	1	1.2	3	0.4	1	0.5	5
	More than once a day	0	0	1.1	4	2.8	10	2.9	7	1.8	21	0.3	1	0.9	3	3.9	12	3.9	11	2.1	27	0	0	1.2	3	1.6	4	4.4	10	1.8	17
Have you ever used smokeless tobacco (chew, snuff, plug, dipping tobacco, or chewing tobacco)?	Never	93.8	226	89.6	329	82.3	289	75.5	182	85.5	1,026	98.1	361	91.3	305	83.2	252	81.7	228	89.3	1,146	94.6	211	92.2	226	89.6	223	83	190	89.9	850
	Once or twice	4.6	11	6.5	24	7.4	26	11.6	28	7.4	89	1.6	6	4.5	15	8.3	25	8.6	24	5.5	70	4.5	10	4.9	12	6.4	16	7.9	18	5.9	56
	Once in a while but not regularly	0.8	2	2.2	8	3.1	11	1.7	4	2.1	25	0	0	2.4	8	3.6	11	3.9	11	2.3	30	0.4	1	1.6	4	1.6	4	3.1	7	1.7	16
	Regularly in the past	0.4	1	0.8	3	2.3	8	5	12	2	24	0	0	1.2	4	0.7	2	1.1	3	0.7	9	0	0	0.4	1	0.4	1	3.9	9	1.2	11
	Regularly now	0.4	1	0.8	3	4.8	17	6.2	15	3	36	0.3	1	0.6	2	4.3	13	4.7	13	2.3	29	0.4	1	0.8	2	2	5	2.2	5	1.4	13
How frequently have you used smokeless tobacco during the past 30 days?	Never	97.9	237	95.4	349	91.1	319	90.5	218	93.7	1,123	99.7	366	97.3	326	91.1	278	92.8	259	95.6	1,229	99.6	222	97.6	239	96	239	93.8	213	96.7	913
	Once or twice	1.2	3	3.3	12	2	7	2.5	6	2.3	28	0	0	0.6	2	4.6	14	1.4	4	1.6	20	0.4	1	1.6	4	1.6	4	2.6	6	1.6	15
	Once or twice per week	0.8	2	0.5	2	1.4	5	0	0	0.8	9	0	0	1.2	4	0	0	0.7	2	0.5	6	0	0	0	0	0	0	0	0	0	0
	About once a day	0	0	0.5	2	1.4	5	0.4	1	0.7	8	0.3	1	0.6	2	1	3	0.7	2	0.6	8	0	0	0.4	1	0	0	0	0	0.1	1
	More than once a day	0	0	0.3	1	4	14	6.6	16	2.6	31	0	0	0.3	1	3.3	10	4.3	12	1.8	23	0	0	0.4	1	2.4	6	3.5	8	1.6	15

### ATOD Use And Access: High Prevalence/Early Initiation Drugs (continued)

Question	Response	County 2017										County 2019										County 2021													
		6th		8th		10th		12th		Total		6th		8th		10th		12th		Total		6th		8th		10th		12th		Total					
		%	n	%	n	%	n	%	n	%	n	%	n	%	n	%	n	%	n	%	n	%	n	%	n	%	n	%	n	%	n				
How frequently have you used an electronic vapor product such as:																																			
E-cigarettes vapes vape pens e-cigars e-hookahs, hookah pens and mods during the past 30 days?	Never	98.3	237	91.5	335	85	300	83.8	202	89.4	1,074	94.8	346	80.3	269	67.8	206	62.4	174	77.6	995	93.7	208	82.8	202	78	195	63.2	144	79.3	749				
	Once or twice	1.2	3	6.8	25	12.5	44	10.4	25	8.1	97	4.7	17	12.5	42	13.8	42	14.7	41	11.1	142	4.5	10	7.8	19	12.4	31	12.7	29	9.4	89				
	Once or twice per week	0.4	1	1.1	4	0.8	3	2.5	6	1.2	14	0	0	3.3	11	6.3	19	5.4	15	3.5	45	0	0	3.3	8	2.4	6	6.1	14	3	28				
	About once a day	0	0	0.5	2	0.8	3	1.7	4	0.7	9	0.5	2	1.2	4	2.6	8	2.2	6	1.6	20	0.5	1	1.6	4	0.4	1	2.6	6	1.3	12				
	More than once a day	0	0	0	0	0.8	3	1.7	4	0.6	7	0	0	2.7	9	9.5	29	15.4	43	6.3	81	1.4	3	4.5	11	6.8	17	15.4	35	7	66				
If you used an electronic vapor product such as e-cigarettes, vapes, vape pens, e-cigars, e-hookahs, hookah pens, and mods during the past 12 months, with which substances did you use it?	I did not vape	87.6	212	84.2	309	79.4	281	74.4	180	81.5	982	92.6	312	77.6	250	62.8	191	56.7	156	73.4	909	88.5	192	78.1	182	73.3	176	61.1	138	75.1	688				
	Just flavoring	2.5	6	8.2	30	14.4	51	18.2	44	10.9	131	4.2	14	18.3	59	20.7	63	20	55	15.4	191	4.6	10	12.4	29	13.3	32	15	34	11.5	105				
	Nicotine	0.8	2	1.6	6	4.8	17	7.4	18	3.6	43	0	0	5.9	19	22	67	27.3	75	13	161	3.2	7	12.9	30	15.8	38	30.5	69	15.7	144				
	Marijuana or hash oil	0.4	1	1.1	4	2	7	3.3	8	1.7	20	0	0	1.9	6	7.2	22	7.3	20	3.9	48	1.4	3	2.6	6	3.3	8	9.3	21	4.1	38				
	Other substances	0.4	1	0	0	0.3	1	0.4	1	0.2	3	0.3	1	0.3	1	1	3	0	0	0.4	5	0.5	1	0.9	2	0.4	1	0.4	1	0.5	5				
	I don't know	4.1	10	2.5	9	1.4	5	0.8	2	2.2	26	3.6	12	2.8	9	2.3	7	2.9	8	2.9	36	6	13	4.3	10	3.3	8	2.2	5	3.9	36				

### ATOD Use And Access: Other Drugs

Question	Response	County 2017										County 2019										County 2021													
		6th		8th		10th		12th		Total		6th		8th		10th		12th		Total		6th		8th		10th		12th		Total					
		%	n	%	n	%	n	%	n	%	n	%	n	%	n	%	n	%	n	%	n	%	n	%	n	%	n	%	n	%	n				
How many times in your lifetime have you used cocaine?																																			
How many times in your lifetime have you used cocaine?	0 times	100	244	99.7	363	98.6	350	96.3	234	98.8	1,191	99.7	359	99.4	330	97	296	95.7	269	98.1	1,254	99.1	222	99.6	247	100	248	97.4	224	99.1	941				
	1-2 times	0	0	0	0	1.1	4	2.1	5	0.7	9	0.3	1	0.3	1	2.6	8	2.5	7	1.3	17	0.4	1	0.4	1	0	0	0.4	1	0.3	3				
	3-5 times	0	0	0	0	0	0	0.4	1	0.1	1	0	0	0	0	0.3	1	0.4	1	0.2	2	0.4	1	0	0	0	0	0.4	1	0.2	2				
	6-9 times	0	0	0	0	0	0	0	0	0	0	0	0	0	0	0	0	0	0	0	0	0	0	0	0	0	0	0	0	0	0				
	10-19 times	0	0	0.3	1	0.3	1	0.4	1	0.2	3	0	0	0	0	0	0	1.1	3	0.2	3	0	0	0	0	0	0	0	0	0	0				
	20-39 times	0	0	0	0	0	0	0	0	0	0	0	0	0.3	1	0	0	0	0	0.1	1	0	0	0	0	0	0	0.9	2	0.2	2				
	40 or more times	0	0	0	0	0	0	0.8	2	0.2	2	0	0	0	0	0	0	0.4	1	0.1	1	0	0	0	0	0	0	0.9	2	0.2	2				
How many times in the past 30 days have you used cocaine?																																			
How many times in the past 30 days have you used cocaine?	0 times	100	239	99.7	362	100	352	98.8	237	99.7	1,190	100	355	99.4	327	99.7	300	98.5	270	99.4	1,252	99.6	224	100	248	100	248	99.1	228	99.7	948				
	1-2 times	0	0	0.3	1	0	0	0.4	1	0.2	2	0	0	0.3	1	0.3	1	0.7	2	0.3	4	0.4	1	0	0	0	0	0	0	0.1	1				
	3-5 times	0	0	0	0	0	0	0.4	1	0.1	1	0	0	0	0	0	0	0.4	1	0.1	1	0	0	0	0	0	0	0.9	2	0.2	2				
	6-9 times	0	0	0	0	0	0	0.4	1	0.1	1	0	0	0.3	1	0	0	0	0	0.1	1	0	0	0	0	0	0	0	0	0	0				
	10-19 times	0	0	0	0	0	0	0	0	0	0	0	0	0	0	0	0	0.4	1	0.1	1	0	0	0	0	0	0	0	0	0	0				
	20-39 times	0	0	0	0	0	0	0	0	0	0	0	0	0	0	0	0	0	0	0	0	0	0	0	0	0	0	0	0	0	0				
	40 or more times	0	0	0	0	0	0	0	0	0	0	0	0	0	0	0	0	0	0	0	0	0	0	0	0	0	0	0	0	0	0				

**ATOD Use And Access: Other Drugs (continued)**

Question	Response	County 2017										County 2019										County 2021									
		6th		8th		10th		12th		Total		6th		8th		10th		12th		Total		6th		8th		10th		12th		Total	
		%	n	%	n	%	n	%	n	%	n	%	n	%	n	%	n	%	n	%	n	%	n	%	n	%	n	%	n	%	n
How many times in your lifetime have you used crack?	0 times	99.2	239	99.7	362	99.7	353	100	243	99.7	1,197	99.4	359	100	328	100	307	98.9	278	99.6	1,272	99.1	222	100	248	100	248	97.8	225	99.3	943
	1-2 times	0.8	2	0	0	0.3	1	0	0	0.2	3	0	0	0	0	0	0	1.1	3	0.2	3	0.4	1	0	0	0	0	0.4	1	0.2	2
	3-5 times	0	0	0	0	0	0	0	0	0	0	0	0	0	0	0	0	0	0	0	0	0	0	0	0	0	0	0.4	1	0.1	1
	6-9 times	0	0	0	0	0	0	0	0	0	0	0.6	2	0	0	0	0	0	0	0.2	2	0	0	0	0	0	0	0.4	1	0.1	1
	10-19 times	0	0	0	0	0	0	0	0	0	0	0	0	0	0	0	0	0	0	0	0	0.4	1	0	0	0	0	0	0	0.1	1
	20-39 times	0	0	0	0	0	0	0	0	0	0	0	0	0	0	0	0	0	0	0	0	0	0	0	0	0	0	0	0	0	0
	40 or more times	0	0	0.3	1	0	0	0	0	0	0.1	1	0	0	0	0	0	0	0	0	0	0	0	0	0	0	0	0	0.9	2	0.2
How many times in the past 30 days have you used crack?	0 times	99.6	237	100	362	100	351	100	240	99.9	1,190	99.7	350	100	328	100	301	99.6	274	99.8	1,253	99.6	223	100	248	100	248	100	230	99.9	949
	1-2 times	0.4	1	0	0	0	0	0	0	0.1	1	0	0	0	0	0	0	0.4	1	0.1	1	0.4	1	0	0	0	0	0	0	0.1	1
	3-5 times	0	0	0	0	0	0	0	0	0	0	0	0	0	0	0	0	0	0	0	0	0	0	0	0	0	0	0	0	0	0
	6-9 times	0	0	0	0	0	0	0	0	0	0	0.3	1	0	0	0	0	0	0	0.1	1	0	0	0	0	0	0	0	0	0	0
	10-19 times	0	0	0	0	0	0	0	0	0	0	0	0	0	0	0	0	0	0	0	0	0	0	0	0	0	0	0	0	0	0
	20-39 times	0	0	0	0	0	0	0	0	0	0	0	0	0	0	0	0	0	0	0	0	0	0	0	0	0	0	0	0	0	0
	40 or more times	0	0	0	0	0	0	0	0	0	0	0	0	0	0	0	0	0	0	0	0	0	0	0	0	0	0	0	0	0	0
How many times in your lifetime have you used heroin?	0 times	99.6	241	99.7	364	99.7	351	98.4	239	99.4	1,195	100	356	100	331	99.3	302	100	281	99.8	1,270	99.5	221	99.6	244	100	248	99.1	229	99.6	942
	1-2 times	0.4	1	0	0	0.3	1	0.8	2	0.3	4	0	0	0	0	0.3	1	0	0	0.1	1	0	0	0	0	0	0	0	0	0	0
	3-5 times	0	0	0	0	0	0	0.8	2	0.2	2	0	0	0	0	0.3	1	0	0	0.1	1	0	0	0.4	1	0	0	0	0.1	1	
	6-9 times	0	0	0	0	0	0	0	0	0	0	0	0	0	0	0	0	0	0	0	0	0.5	1	0	0	0	0	0	0.1	1	
	10-19 times	0	0	0.3	1	0	0	0	0	0.1	1	0	0	0	0	0	0	0	0	0	0	0	0	0	0	0	0	0	0	0	0
	20-39 times	0	0	0	0	0	0	0	0	0	0	0	0	0	0	0	0	0	0	0	0	0	0	0	0	0	0	0	0	0	0
	40 or more times	0	0	0	0	0	0	0	0	0	0	0	0	0	0	0	0	0	0	0	0	0	0	0	0	0	0	0.9	2	0.2	2
How many times in the past 30 days have you used heroin?	0 times	100	240	100	363	100	352	100	241	100	1,196	100	352	100	324	100	302	100	274	100	1,252	100	222	100	247	100	248	100	231	100	948
	1-2 times	0	0	0	0	0	0	0	0	0	0	0	0	0	0	0	0	0	0	0	0	0	0	0	0	0	0	0	0	0	
	3-5 times	0	0	0	0	0	0	0	0	0	0	0	0	0	0	0	0	0	0	0	0	0	0	0	0	0	0	0	0	0	
	6-9 times	0	0	0	0	0	0	0	0	0	0	0	0	0	0	0	0	0	0	0	0	0	0	0	0	0	0	0	0	0	
	10-19 times	0	0	0	0	0	0	0	0	0	0	0	0	0	0	0	0	0	0	0	0	0	0	0	0	0	0	0	0	0	
	20-39 times	0	0	0	0	0	0	0	0	0	0	0	0	0	0	0	0	0	0	0	0	0	0	0	0	0	0	0	0	0	
	40 or more times	0	0	0	0	0	0	0	0	0	0	0	0	0	0	0	0	0	0	0	0	0	0	0	0	0	0	0	0	0	

**ATOD Use And Access: Other Drugs (continued)**

Question	Response	County 2017										County 2019										County 2021									
		6th		8th		10th		12th		Total		6th		8th		10th		12th		Total		6th		8th		10th		12th		Total	
		%	n	%	n	%	n	%	n	%	n	%	n	%	n	%	n	%	n	%	n	%	n	%	n	%	n	%	n	%	n
How many times in your lifetime have you used hallucinogens (acid, LSD, shrooms)?	0 times	99.6	242	98.6	356	94.9	337	93.4	226	96.7	1,161	99.7	348	98.5	321	89.8	274	91.1	257	95.1	1,200	98.6	219	98.4	241	97.2	239	90	208	96.1	907
	1-2 times	0.4	1	0.3	1	3.4	12	3.3	8	1.8	22	0.3	1	1.5	5	4.9	15	2.8	8	2.3	29	1.4	3	1.2	3	2.4	6	2.2	5	1.8	17
	3-5 times	0	0	1.1	4	1.7	6	1.2	3	1.1	13	0	0	0	0	1.6	5	1.8	5	0.8	10	0	0	0	0	0	0	3.5	8	0.8	8
	6-9 times	0	0	0	0	0	0	0.8	2	0.2	2	0	0	0	0	2	6	2.5	7	1	13	0	0	0	0	0	0	1.3	3	0.3	3
	10-19 times	0	0	0	0	0	0	0.8	2	0.2	2	0	0	0	0	1.3	4	1.1	3	0.6	7	0	0	0.4	1	0	0	1.7	4	0.5	5
	20-39 times	0	0	0	0	0	0	0	0	0	0	0	0	0	0	0	0	0.7	2	0.2	2	0	0	0	0	0.4	1	0.4	1	0.2	2
	40 or more times	0	0	0	0	0	0	0.4	1	0.1	1	0	0	0	0	0.3	1	0	0	0.1	1	0	0	0	0	0	0.9	2	0.2	2	
How many times in the past 30 days have you used hallucinogens (acid, LSD, shrooms)?	0 times	100	240	99.7	361	99.4	350	98.8	237	99.5	1,188	100	340	98.8	324	96	291	95.3	261	97.7	1,216	99.5	221	99.2	244	99.6	246	97.4	223	98.9	934
	1-2 times	0	0	0.3	1	0.6	2	1.3	3	0.5	6	0	0	1.2	4	2.6	8	1.8	5	1.4	17	0.5	1	0.8	2	0.4	1	2.2	5	1	9
	3-5 times	0	0	0	0	0	0	0	0	0	0	0	0	0	0.7	2	1.8	5	0.6	7	0	0	0	0	0	0	0.4	1	0.1	1	
	6-9 times	0	0	0	0	0	0	0	0	0	0	0	0	0	0.7	2	0	0	0.2	2	0	0	0	0	0	0	0	0	0	0	
	10-19 times	0	0	0	0	0	0	0	0	0	0	0	0	0	0	0	0	1.1	3	0.2	3	0	0	0	0	0	0	0	0	0	
	20-39 times	0	0	0	0	0	0	0	0	0	0	0	0	0	0	0	0	0	0	0	0	0	0	0	0	0	0	0	0	0	
	40 or more times	0	0	0	0	0	0	0	0	0	0	0	0	0	0	0	0	0	0	0	0	0	0	0	0	0	0	0	0	0	
How many times in your lifetime have you used methamphetamine (meth, crystal meth, crank)?	0 times	99.6	238	99.5	363	99.7	352	99.6	242	99.6	1,195	99.7	353	99.7	333	98	299	99.3	279	99.2	1,264	99.1	219	100	246	99.6	247	97.8	225	99.2	937
	1-2 times	0	0	0.5	2	0	0	0.4	1	0.3	3	0.3	1	0	0	1	3	0.4	1	0.4	5	0.5	1	0	0	0.4	1	0.4	1	0.3	3
	3-5 times	0	0	0	0	0.3	1	0	0	0.1	1	0	0	0.3	1	0.3	1	0	0	0.2	2	0	0	0	0	0	0	0	0	0	
	6-9 times	0.4	1	0	0	0	0	0	0	0.1	1	0	0	0	0	0	0	0.4	1	0.1	1	0	0	0	0	0	0.4	1	0.1	1	
	10-19 times	0	0	0	0	0	0	0	0	0	0	0	0	0	0	0	0	0	0	0	0	0	0	0	0	0	0	0	0	0	
	20-39 times	0	0	0	0	0	0	0	0	0	0	0	0	0	0	0.7	2	0	0	0.2	2	0.5	1	0	0	0	0.4	1	0.2	2	
	40 or more times	0	0	0	0	0	0	0	0	0	0	0	0	0	0	0	0	0	0	0	0	0	0	0	0	0	0.9	2	0.2	2	
How many times in the past 30 days have you used methamphetamine (meth, crystal meth, crank)?	0 times	99.6	236	100	363	100	350	100	241	99.9	1,190	100	345	99.7	330	100	303	99.6	274	99.8	1,252	99.6	222	100	247	100	248	99.6	229	99.8	946
	1-2 times	0.4	1	0	0	0	0	0	0	0.1	1	0	0	0	0	0	0	0	0	0	0	0.4	1	0	0	0	0	0	0.1	1	
	3-5 times	0	0	0	0	0	0	0	0	0	0	0	0	0.3	1	0	0	0	0	0.1	1	0	0	0	0	0	0.4	1	0.1	1	
	6-9 times	0	0	0	0	0	0	0	0	0	0	0	0	0	0	0	0	0.4	1	0.1	1	0	0	0	0	0	0	0	0		
	10-19 times	0	0	0	0	0	0	0	0	0	0	0	0	0	0	0	0	0	0	0	0	0	0	0	0	0	0	0	0		
	20-39 times	0	0	0	0	0	0	0	0	0	0	0	0	0	0	0	0	0	0	0	0	0	0	0	0	0	0	0	0		
	40 or more times	0	0	0	0	0	0	0	0	0	0	0	0	0	0	0	0	0	0	0	0	0	0	0	0	0	0	0	0		

### ATOD Use And Access: Other Drugs (continued)

Question	Response	County 2017										County 2019										County 2021									
		6th		8th		10th		12th		Total		6th		8th		10th		12th		Total		6th		8th		10th		12th		Total	
		%	n	%	n	%	n	%	n	%	n	%	n	%	n	%	n	%	n	%	n	%	n	%	n	%	n	%	n	%	n
How many times in your lifetime have you used Ecstasy or Molly?	0 times	99.6	235	98.6	354	98.6	348	95.5	232	98.2	1,169	99.7	347	99.4	329	94.7	287	96.1	272	97.6	1,235	99.5	217	98.4	241	99.2	243	96.1	222	98.3	923
	1-2 times	0.4	1	0.8	3	1.4	5	2.1	5	1.2	14	0	0	0.6	2	3	9	2.5	7	1.4	18	0	0	1.2	3	0.4	1	1.3	3	0.7	7
	3-5 times	0	0	0.3	1	0	0	2.1	5	0.5	6	0	0	0	0	1.7	5	1.1	3	0.6	8	0.5	1	0	0	0	0	1.3	3	0.4	4
	6-9 times	0	0	0.3	1	0	0	0.4	1	0.2	2	0	0	0	0	0.3	1	0.4	1	0.2	2	0	0	0.4	1	0	0	0	0	0.1	1
	10-19 times	0	0	0	0	0	0	0	0	0	0	0	0	0	0	0.3	1	0	0	0.1	1	0	0	0	0	0	0	0.9	2	0.2	2
	20-39 times	0	0	0	0	0	0	0	0	0	0	0	0	0	0	0	0	0	0	0	0	0	0	0	0	0	0	0	0	0	0
	40 or more times	0	0	0	0	0	0	0	0	0	0	0	0.3	1	0	0	0	0	0	0.1	1	0	0	0	0	0.4	1	0.4	1	0.2	2
How many times in the past 30 days have you used Ecstasy or Molly?	0 times	100	233	99.7	356	100	352	100	241	99.9	1,182	99.7	336	99.7	326	98.3	296	99.3	272	99.3	1,230	100	220	100	246	99.6	244	98.3	227	99.5	937
	1-2 times	0	0	0.3	1	0	0	0	0	0.1	1	0	0	0.3	1	1.7	5	0.4	1	0.6	7	0	0	0	0	0	0	0.9	2	0.2	2
	3-5 times	0	0	0	0	0	0	0	0	0	0	0	0	0	0	0	0	0.4	1	0.1	1	0	0	0	0	0	0.4	1	0.1	1	
	6-9 times	0	0	0	0	0	0	0	0	0	0	0	0	0	0	0	0	0	0	0	0	0	0	0	0	0	0.4	1	0.1	1	
	10-19 times	0	0	0	0	0	0	0	0	0	0	0	0	0	0	0	0	0	0	0	0	0	0	0	0	0	0	0	0	0	
	20-39 times	0	0	0	0	0	0	0	0	0	0	0	0	0	0	0	0	0	0	0	0	0	0	0	0	0	0	0	0	0	
	40 or more times	0	0	0	0	0	0	0	0	0	0	0	0.3	1	0	0	0	0	0	0.1	1	0	0	0	0	0.4	1	0	0	0.1	1
How many times in your lifetime have you used synthetic drugs (man-made drugs such as Bath Salts, K2, Spice, Mr. Smiley, Blaze)?	0 times	98.7	235	98.6	355	98.3	348	98.3	238	98.5	1,176	97.6	324	96.6	287	97.5	278	98.2	267	97.5	1,156	96.8	212	97.9	237	99.6	244	98.3	225	98.2	918
	1-2 times	0.8	2	0.6	2	1.7	6	1.2	3	1.1	13	1.8	6	2.4	7	1.8	5	1.5	4	1.9	22	1.8	4	0	0	0	0	0.9	2	0.6	6
	3-5 times	0.4	1	0.3	1	0	0	0	0	0.2	2	0.3	1	0.7	2	0	0	0	0	0.3	3	0.9	2	1.2	3	0.4	1	0.4	1	0.7	7
	6-9 times	0	0	0.3	1	0	0	0	0	0.1	1	0	0	0	0	0.4	1	0	0	0.1	1	0	0	0	0	0	0.4	1	0.1	1	
	10-19 times	0	0	0	0	0	0	0	0	0	0	0.3	1	0	0	0	0	0	0	0.1	1	0.5	1	0	0	0	0	0	0.1	1	
	20-39 times	0	0	0	0	0	0	0	0	0	0	0	0	0	0	0.4	1	0.4	1	0.2	2	0	0	0.4	1	0	0	0	0.1	1	
	40 or more times	0	0	0.3	1	0	0	0.4	1	0.2	2	0	0	0.3	1	0	0	0	0	0.1	1	0	0	0.4	1	0	0	0	0.1	1	
How many times in the past 30 days have you used synthetic drugs (man-made drugs such as Bath Salts, K2, Spice, Mr. Smiley, Blaze)?	0 times	99.6	237	99.4	358	99.4	352	99.6	239	99.5	1,186	98.5	329	98.4	315	99.3	300	99.6	270	98.9	1,214	98.6	217	98.8	241	100	248	99.6	229	99.3	935
	1-2 times	0	0	0	0	0.6	2	0.4	1	0.3	3	1.5	5	1.3	4	0.3	1	0.4	1	0.9	11	1.4	3	0.8	2	0	0	0	0.5	5	
	3-5 times	0.4	1	0	0	0	0	0	0	0.1	1	0	0	0	0.3	1	0	0	0.1	1	0	0	0.4	1	0	0	0.4	1	0.2	2	
	6-9 times	0	0	0.3	1	0	0	0	0	0.1	1	0	0	0.3	1	0	0	0	0	0.1	1	0	0	0	0	0	0	0	0	0	
	10-19 times	0	0	0	0	0	0	0	0	0	0	0	0	0	0	0	0	0	0	0	0	0	0	0	0	0	0	0	0	0	
	20-39 times	0	0	0	0	0	0	0	0	0	0	0	0	0	0	0	0	0	0	0	0	0	0	0	0	0	0	0	0	0	
	40 or more times	0	0	0.3	1	0	0	0	0	0.1	1	0	0	0	0	0	0	0	0	0	0	0	0	0	0	0	0	0	0	0	



## ATOD Use And Access: Prescription Drugs

Question	Response	County 2017										County 2019										County 2021									
		6th		8th		10th		12th		Total		6th		8th		10th		12th		Total		6th		8th		10th		12th		Total	
		%	n	%	n	%	n	%	n	%	n	%	n	%	n	%	n	%	n	%	n	%	n	%	n	%	n	%	n	%	n
How many times in your lifetime have you performance enhancing drugs (such as steroids, human growth hormone) without a doctor telling you to take them?	0 times	99.6	242	99.7	364	98.3	348	98.3	238	99	1,192	99.2	363	97.3	328	99.3	301	99.3	279	98.8	1,271	98.6	218	99.2	244	99.6	244	98.7	227	99	933
	1-2 times	0.4	1	0.3	1	0.8	3	1.2	3	0.7	8	0.8	3	1.5	5	0.3	1	0.4	1	0.8	10	0.9	2	0.8	2	0	0	0	0	0.4	4
	3-5 times	0	0	0	0	0.6	2	0	0	0.2	2	0	0	0.9	3	0.3	1	0.4	1	0.4	5	0.5	1	0	0	0.4	1	0	0	0.2	2
	6-9 times	0	0	0	0	0.3	1	0	0	0.1	1	0	0	0	0	0	0	0	0	0	0	0	0	0	0	0	0	1.3	3	0.3	3
	10-19 times	0	0	0	0	0	0	0.4	1	0.1	1	0	0	0.3	1	0	0	0	0	0.1	1	0	0	0	0	0	0	0	0	0	0
	20-39 times	0	0	0	0	0	0	0	0	0	0	0	0	0	0	0	0	0	0	0	0	0	0	0	0	0	0	0	0	0	0
	40 or more times	0	0	0	0	0	0	0	0	0	0	0	0	0	0	0	0	0	0	0	0	0	0	0	0	0	0	0	0	0	0
How many times in the past 30 days have you used performance enhancing drugs (such as steroids, human growth hormone) without a doctor telling you to take them?	0 times	100	241	99.7	363	99.4	351	100	241	99.7	1,196	99.4	347	98.5	319	100	303	100	274	99.4	1,243	100	221	100	246	100	246	100	230	100	943
	1-2 times	0	0	0.3	1	0.6	2	0	0	0.3	3	0.6	2	1.2	4	0	0	0	0	0.5	6	0	0	0	0	0	0	0	0	0	0
	3-5 times	0	0	0	0	0	0	0	0	0	0	0	0	0	0	0	0	0	0	0	0	0	0	0	0	0	0	0	0	0	0
	6-9 times	0	0	0	0	0	0	0	0	0	0	0	0	0.3	1	0	0	0	0	0.1	1	0	0	0	0	0	0	0	0	0	0
	10-19 times	0	0	0	0	0	0	0	0	0	0	0	0	0	0	0	0	0	0	0	0	0	0	0	0	0	0	0	0	0	0
	20-39 times	0	0	0	0	0	0	0	0	0	0	0	0	0	0	0	0	0	0	0	0	0	0	0	0	0	0	0	0	0	0
	40 or more times	0	0	0	0	0	0	0	0	0	0	0	0	0	0	0	0	0	0	0	0	0	0	0	0	0	0	0	0	0	0
How many times in your lifetime have you used prescription pain relievers without a doctor telling you to take them?	0 times	96.7	236	95.4	349	91.5	325	93.4	225	94.1	1,135	97.8	349	95.5	317	93.8	287	92.9	262	95.1	1,215	95.9	211	93.4	228	94	233	93.9	216	94.3	888
	1-2 times	2	5	3	11	3.9	14	3.3	8	3.2	38	1.7	6	2.4	8	2.9	9	3.5	10	2.6	33	3.6	8	3.3	8	3.6	9	2.6	6	3.3	31
	3-5 times	0.4	1	0.8	3	2.3	8	1.2	3	1.2	15	0.3	1	1.8	6	2	6	2.5	7	1.6	20	0	0	0.8	2	1.2	3	1.7	4	1	9
	6-9 times	0.4	1	0.3	1	1.1	4	1.2	3	0.7	9	0	0	0.3	1	0.7	2	0.4	1	0.3	4	0	0	0.8	2	0.4	1	1.7	4	0.7	7
	10-19 times	0.4	1	0.3	1	0.3	1	0	0	0.2	3	0.3	1	0	0	0.3	1	0.4	1	0.2	3	0	0	0.4	1	0.4	1	0	0	0.2	2
	20-39 times	0	0	0.3	1	0	0	0.4	1	0.2	2	0	0	0	0	0	0	0.4	1	0.1	1	0	0	0.4	1	0	0	0	0	0.1	1
	40 or more times	0	0	0	0	0.8	3	0.4	1	0.3	4	0	0	0	0	0.3	1	0	0	0.1	1	0.5	1	0.8	2	0.4	1	0	0	0.4	4
How many times in the past 30 days have you used prescription pain relievers without a doctor telling you to take them?	0 times	98.7	236	98.1	356	98	347	99.2	239	98.4	1,178	97.7	333	97.5	311	98	297	98.2	269	97.8	1,210	99.1	218	97.5	238	99.2	246	99.1	227	98.7	929
	1-2 times	1.3	3	1.1	4	0.8	3	0	0	0.8	10	1.8	6	2.2	7	2	6	1.5	4	1.9	23	0.9	2	0.8	2	0.8	2	0.4	1	0.7	7
	3-5 times	0	0	0.6	2	0.6	2	0.8	2	0.5	6	0.3	1	0.3	1	0	0	0.4	1	0.2	3	0	0	0	0	0	0	0	0	0	0
	6-9 times	0	0	0	0	0.3	1	0	0	0.1	1	0	0	0	0	0	0	0	0	0	0	0	1.2	3	0	0	0.4	1	0.4	4	
	10-19 times	0	0	0	0	0.3	1	0	0	0.1	1	0.3	1	0	0	0	0	0	0	0.1	1	0	0	0.4	1	0	0	0	0	0.1	1
	20-39 times	0	0	0.3	1	0	0	0	0	0.1	1	0	0	0	0	0	0	0	0	0	0	0	0	0	0	0	0	0	0	0	0
	40 or more times	0	0	0	0	0	0	0	0	0	0	0	0	0	0	0	0	0	0	0	0	0	0	0	0	0	0	0	0	0	0

### ATOD Use And Access: Prescription Drugs (continued)

Question	Response	County 2017										County 2019										County 2021										
		6th		8th		10th		12th		Total		6th		8th		10th		12th		Total		6th		8th		10th		12th		Total		
		%	n	%	n	%	n	%	n	%	n	%	n	%	n	%	n	%	n	%	n	%	n	%	n	%	n	%	n	%	n	
How many times in your lifetime have you used prescription tranquilizers without a doctor telling you to take them?	0 times	100	242	98.6	356	96.3	340	95.1	231	97.5	1,169	99.7	345	97.2	309	94.3	282	94.6	263	96.6	1,199	98.6	217	99.2	240	99.2	246	96.5	223	98.4	926	
	1-2 times	0	0	1.1	4	2.8	10	1.6	4	1.5	18	0.3	1	1.9	6	3	9	1.8	5	1.7	21	0.5	1	0.4	1	0.8	2	0.9	2	0.6	6	
	3-5 times	0	0	0.3	1	0	0	1.6	4	0.4	5	0	0	0.9	3	1	3	1.8	5	0.9	11	0.5	1	0	0	0	0	2.2	5	0.6	6	
	6-9 times	0	0	0	0	0	0	1.6	4	0.3	4	0	0	0	0	0.3	1	1.1	3	0.3	4	0	0	0	0	0	0	0	0	0	0	0
	10-19 times	0	0	0	0	0.3	1	0	0	0.1	1	0	0	0	0	0.7	2	0.7	2	0.3	4	0	0	0.4	1	0	0	0	0	0.1	1	
	20-39 times	0	0	0	0	0.6	2	0	0	0.2	2	0	0	0	0	0.3	1	0	0	0.1	1	0.5	1	0	0	0	0	0.4	1	0.2	2	
	40 or more times	0	0	0	0	0	0	0	0	0	0	0	0	0	0	0.3	1	0	0	0.1	1	0	0	0	0	0	0	0	0	0	0	
How many times in the past 30 days have you used prescription tranquilizers without a doctor telling you to take them?	0 times	100	238	100	362	98.6	349	99.2	239	99.4	1,188	99.7	343	98.8	321	97.7	296	98.9	271	98.8	1,231	99.5	220	100	244	100	248	99.1	228	99.7	940	
	1-2 times	0	0	0	0	1.1	4	0.4	1	0.4	5	0.3	1	0.6	2	1.7	5	0.4	1	0.7	9	0	0	0	0	0	0	0.4	1	0.1	1	
	3-5 times	0	0	0	0	0.3	1	0.4	1	0.2	2	0	0	0.6	2	0.3	1	0.4	1	0.3	4	0.5	1	0	0	0	0	0	0.1	1		
	6-9 times	0	0	0	0	0	0	0	0	0	0	0	0	0	0	0.3	1	0	0	0.1	1	0	0	0	0	0	0	0	0	0	0	
	10-19 times	0	0	0	0	0	0	0	0	0	0	0	0	0	0	0	0	0.4	1	0.1	1	0	0	0	0	0	0	0	0	0	0	
	20-39 times	0	0	0	0	0	0	0	0	0	0	0	0	0	0	0	0	0	0	0	0	0	0	0	0	0	0	0.4	1	0.1	1	
	40 or more times	0	0	0	0	0	0	0	0	0	0	0	0	0	0	0	0	0	0	0	0	0	0	0	0	0	0	0	0	0	0	
How many times in your lifetime have you used prescription stimulants without a doctor telling you to take them?	0 times	99.6	241	98.6	361	96.9	342	95	229	97.6	1,173	99.1	325	96.7	291	95.2	276	95.9	259	96.8	1,151	99.1	217	95.4	230	98.4	243	94.8	219	96.9	909	
	1-2 times	0.4	1	1.4	5	1.4	5	2.1	5	1.3	16	0.3	1	2.3	7	2.1	6	1.5	4	1.5	18	0	0	2.1	5	0.8	2	2.6	6	1.4	13	
	3-5 times	0	0	0	0	0.6	2	0.4	1	0.2	3	0.3	1	0.7	2	1	3	1.1	3	0.8	9	0.5	1	0.8	2	0	0	0.4	1	0.4	4	
	6-9 times	0	0	0	0	0.3	1	0.8	2	0.2	3	0.3	1	0	0	0.3	1	0.4	1	0.3	3	0	0	0.4	1	0.4	1	0.4	1	0.3	3	
	10-19 times	0	0	0	0	0.6	2	1.2	3	0.4	5	0	0	0	0	0.3	1	0.7	2	0.3	3	0.5	1	0.8	2	0	0	0.9	2	0.5	5	
	20-39 times	0	0	0	0	0.3	1	0	0	0.1	1	0	0	0.3	1	1	3	0.4	1	0.4	5	0	0	0	0	0.4	1	0	0.1	1		
	40 or more times	0	0	0	0	0	0	0.4	1	0.1	1	0	0	0	0	0	0	0	0	0	0	0	0	0.4	1	0	0	0.9	2	0.3	3	
How many times in the past 30 days have you used prescription stimulants without a doctor telling you to take them?	0 times	100	239	100	363	98.6	349	98.8	238	99.3	1,189	99.7	337	98.8	320	97.7	295	98.9	267	98.8	1,219	100	220	99.2	240	100	248	98.3	226	99.4	934	
	1-2 times	0	0	0	0	1.1	4	0.8	2	0.5	6	0	0	0.6	2	1.3	4	0.4	1	0.6	7	0	0	0	0	0	0	1.3	3	0.3	3	
	3-5 times	0	0	0	0	0	0	0	0	0	0	0.3	1	0.3	1	0	0	0.4	1	0.2	3	0	0	0.4	1	0	0	0	0.1	1		
	6-9 times	0	0	0	0	0.3	1	0	0	0.1	1	0	0	0	0.7	2	0.4	1	0.2	3	0	0	0.4	1	0	0	0.4	1	0.2	2		
	10-19 times	0	0	0	0	0	0	0	0	0	0	0	0	0	0	0.3	1	0	0	0.1	1	0	0	0	0	0	0	0	0	0	0	
	20-39 times	0	0	0	0	0	0	0	0	0	0	0	0	0.3	1	0	0	0	0	0.1	1	0	0	0	0	0	0	0	0	0	0	
	40 or more times	0	0	0	0	0	0	0.4	1	0.1	1	0	0	0	0	0	0	0	0	0	0	0	0	0	0	0	0	0	0	0	0	

## ATOD Use And Access: Risky Substance Related Behavior

ATOD Use And Access: Risky Substance Related Behavior																															
Question	Response	County 2017										County 2019										County 2021									
		6th		8th		10th		12th		Total		6th		8th		10th		12th		Total		6th		8th		10th		12th		Total	
		%	n	%	n	%	n	%	n	%	n	%	n	%	n	%	n	%	n	%	n	%	n	%	n	%	n	%	n	%	n
How many times have you had five or more alcoholic drinks in a row?	None	98.7	235	97	350	90.9	320	83.4	201	92.8	1,106	99.2	361	97.6	324	90.4	272	89.2	249	94.5	1,206	98.2	219	94.7	232	93.9	232	87.3	200	93.5	883
	Once	0.8	2	0.8	3	5.1	18	7.5	18	3.4	41	0.3	1	2.1	7	4.3	13	5.4	15	2.8	36	0	0	2.9	7	3.6	9	7	16	3.4	32
	Twice	0	0	1.4	5	2.6	9	5.4	13	2.3	27	0	0	0.3	1	3.3	10	2.2	6	1.3	17	0.4	1	0.8	2	1.6	4	3.1	7	1.5	14
	3-5 times	0	0	0.3	1	0.3	1	3.3	8	0.8	10	0.5	2	0	0	1.7	5	1.8	5	0.9	12	0.9	2	1.2	3	0.8	2	2.2	5	1.3	12
	6-9 times	0.4	1	0.3	1	1.1	4	0	0	0.5	6	0	0	0	0	0.3	1	0.4	1	0.2	2	0	0	0.4	1	0	0	0	0	0.1	1
	10 or more times	0	0	0.3	1	0	0	0.4	1	0.2	2	0	0	0	0	0	0	0	1.1	3	0.2	3	0.4	1	0	0	0	0	0.4	1	0.2
How often have you:																															
Driven a motor vehicle while or shortly after drinking? (Please Note: In 2021 the questions about driving after drinking or having used alcohol were only asked of those that had used alcohol. In order to make all years of data as comparable as possible, those students in 2021 answering that they had never used the substance in question were added to the driving questions results. Because it can not be determined if the student would have marked "I do not drive" or "Never", those categories have been combined across all years.)	I don't drive / Never	97.8	133	98.3	235	98.5	257	92	161	96.9	786	98	198	97	191	95.7	178	96	168	96.7	735	99.1	209	98.2	220	96.1	219	92.7	191	96.5	839
	Before, but not in the past year	2.2	3	1.3	3	1.5	4	2.9	5	1.8	15	0.5	1	1	2	2.2	4	1.1	2	1.2	9	0.5	1	0	0	1.8	4	1.5	3	0.9	8
	About once or twice a year	0	0	0.4	1	0	0	3.4	6	0.9	7	0.5	1	1	2	1.6	3	1.7	3	1.2	9	0.5	1	1.8	4	2.2	5	4.9	10	2.3	20
	About once or twice a month	0	0	0	0	0	0	1.1	2	0.2	2	0	0	0.5	1	0.5	1	1.1	2	0.5	4	0	0	0	0	0	0	0	0	0	0
	About once or twice a week	0	0	0	0	0	0	0.6	1	0.1	1	0.5	1	0	0	0	0	0	0	0.1	1	0	0	0	0	0	0	1	2	0.2	2
	Almost every day	0	0	0	0	0	0	0	0	0	0	0	0.5	1	0.5	1	0	0	0	0	0.3	2	0	0	0	0	0	0	0	0	0
How often have you:																															
Driven a motor vehicle while or shortly after using marijuana (pot, hash, cannabis, weed)? (Please Note: In 2021 the questions about driving after having used marijuana were only asked of those that had used marijuana. In order to make all years of data as comparable as possible, those students in 2021 answering that they had never used the substance in question were added to the driving questions results. Because it can not be determined if the student would have marked "I do not drive" or "Never", those categories have been combined across all years.)	I don't drive / Never	100	135	98.8	238	98.8	257	88.5	154	96.8	784	99.5	198	97.9	190	96.8	180	92.5	160	96.8	728	99.1	218	98.7	236	99.6	239	89.6	190	96.9	883
	Before, but not in the past year	0	0	1.2	3	0.4	1	2.3	4	1	8	0	0	0.5	1	1.1	2	2.9	5	1.1	8	0	0	0	0	0	0	1.9	4	0.4	4
	About once or twice a year	0	0	0	0	0.4	1	2.3	4	0.6	5	0	0	1.5	3	1.1	2	2.3	4	1.2	9	0.5	1	0.8	2	0	0	4.7	10	1.4	13
	About once or twice a month	0	0	0	0	0	0	2.9	5	0.6	5	0	0	0	0	1.1	2	0.6	1	0.4	3	0.5	1	0.4	1	0	0	0.5	1	0.3	3
	About once or twice a week	0	0	0	0	0.4	1	1.1	2	0.4	3	0.5	1	0	0	0	0	0	0	0.1	1	0	0	0	0	0	0	1.4	3	0.3	3
	Almost every day	0	0	0	0	0	0	2.9	5	0.6	5	0	0	0	0	0	0	1.7	3	0.4	3	0	0	0	0	0.4	1	1.9	4	0.5	5

## Antisocial Behavior: Gambling

Question	Response	County 2017										County 2019										County 2021									
		6th		8th		10th		12th		Total		6th		8th		10th		12th		Total		6th		8th		10th		12th		Total	
		%	n	%	n	%	n	%	n	%	n	%	n	%	n	%	n	%	n	%	n	%	n	%	n	%	n	%	n	%	n
During the past 12 months, how often have you bet/gambled, even casually, for money or valuables in the following ways:																															
Table games like poker or other card games, dice, backgammon, or dominoes	Not at all	93.1	148	85.7	215	85.8	229	90.9	159	88.1	751	87.4	194	84.8	179	85.3	163	87.8	158	86.3	694	90.2	165	85.3	168	85.9	176	87.3	172	87.1	681
	Less than once a month	3.1	5	11.2	28	11.2	30	8	14	9	77	8.1	18	11.8	25	12	23	7.2	13	9.8	79	4.9	9	9.6	19	9.8	20	8.6	17	8.3	65
	1 to 3 times a month	1.9	3	2.4	6	1.9	5	0	0	1.6	14	3.2	7	1.9	4	1	2	3.3	6	2.4	19	2.7	5	3	6	2.9	6	3	6	2.9	23
	More than 3 times a month	1.9	3	0.8	2	1.1	3	1.1	2	1.2	10	1.4	3	1.4	3	1.6	3	1.7	3	1.5	12	2.2	4	2	4	1.5	3	1	2	1.7	13
During the past 12 months, how often have you bet/gambled, even casually, for money or valuables in the following ways:																															
Lottery (scratch cards, numbers, etc.)	Not at all	74.1	117	77.6	194	76	203	67.8	118	74.4	632	78.5	172	72.6	154	79.1	151	73.3	132	75.9	609	79.3	142	81.7	161	78.9	161	83.2	163	80.8	627
	Less than once a month	17.7	28	19.2	48	17.6	47	22.4	39	19.1	162	14.2	31	17.9	38	17.3	33	18.3	33	16.8	135	14	25	11.7	23	12.7	26	13.3	26	12.9	100
	1 to 3 times a month	4.4	7	1.6	4	4.9	13	6.9	12	4.2	36	5.5	12	6.1	13	2.6	5	5.6	10	5	40	3.9	7	6.1	12	6.9	14	1.5	3	4.6	36
	More than 3 times a month	3.8	6	1.6	4	1.5	4	2.9	5	2.2	19	1.8	4	3.3	7	1	2	2.8	5	2.2	18	2.8	5	0.5	1	1.5	3	2	4	1.7	13
During the past 12 months, how often have you bet/gambled, even casually, for money or valuables in the following ways:																															
Sporting events or sports pools	Not at all	87.8	137	87.9	218	86	227	90.8	157	87.9	739	84	184	83.9	177	89	170	89.9	161	86.5	692	84.4	151	85.6	167	90.2	185	94.9	187	88.9	690
	Less than once a month	2.6	4	6.9	17	8.7	23	6.4	11	6.5	55	7.8	17	10.9	23	7.9	15	3.4	6	7.6	61	8.4	15	7.2	14	6.3	13	2	4	5.9	46
	1 to 3 times a month	2.6	4	3.6	9	3.4	9	1.2	2	2.9	24	2.7	6	2.8	6	2.6	5	2.8	5	2.8	22	2.8	5	2.6	5	2.4	5	2	4	2.4	19
	More than 3 times a month	7.1	11	1.6	4	1.9	5	1.7	3	2.7	23	5.5	12	2.4	5	0.5	1	3.9	7	3.1	25	4.5	8	4.6	9	1	2	1	2	2.7	21
During the past 12 months, how often have you bet/gambled, even casually, for money or valuables in the following ways:																															
Online (Internet) gambling	Not at all	96.9	155	98	243	95.8	253	98.3	172	97.2	823	94.1	209	93.8	196	93.7	179	96.7	175	94.5	759	93.9	168	94.4	184	95	191	95.4	186	94.7	729
	Less than once a month	0.6	1	1.6	4	1.9	5	0	0	1.2	10	1.8	4	3.3	7	4.2	8	0	0	2.4	19	1.7	3	2.6	5	1.5	3	3.1	6	2.2	17
	1 to 3 times a month	1.9	3	0	0	0.8	2	0.6	1	0.7	6	0.9	2	1.4	3	2.1	4	1.1	2	1.4	11	1.7	3	3.1	6	1	2	0	0	1.4	11
	More than 3 times a month	0.6	1	0.4	1	1.5	4	1.1	2	0.9	8	3.2	7	1.4	3	0	0	2.2	4	1.7	14	2.8	5	0	0	2.5	5	1.5	3	1.7	13
During the past 12 months, how often have you bet/gambled, even casually, for money or valuables in the following ways:																															
Personal skill games (such as pool, darts, coin tossing, video games)	Not at all	81.6	129	77.3	191	81.6	217	91.9	159	82.5	696	76	168	74.9	158	78.1	150	84	152	78	628	79.3	142	78.8	156	81.8	166	87.8	172	82	636
	Less than once a month	7.6	12	13	32	10.9	29	5.8	10	9.8	83	7.7	17	9.5	20	14.1	27	9.4	17	10.1	81	8.9	16	10.1	20	10.8	22	6.6	13	9.1	71
	1 to 3 times a month	6.3	10	4	10	4.1	11	1.2	2	3.9	33	5	11	10	21	4.7	9	1.7	3	5.5	44	5.6	10	5.1	10	2.5	5	2	4	3.7	29
	More than 3 times a month	4.4	7	5.7	14	3.4	9	1.2	2	3.8	32	11.3	25	5.7	12	3.1	6	5	9	6.5	52	6.1	11	6.1	12	4.9	10	3.6	7	5.2	40
During the past 12 months, how often have you bet/gambled, even casually, for money or valuables in the following ways:																															
Bet/gambled in some other way	Not at all	92.9	145	84	204	84	221	89	154	86.7	724	91.3	199	80.5	169	86.9	166	89.8	158	87	692	91.6	163	81.6	160	83.9	172	89.1	172	86.4	667
	Less than once a month	2.6	4	11.1	27	9.9	26	8.7	15	8.6	72	5.5	12	11.4	24	7.9	15	5.1	9	7.5	60	5.6	10	10.7	21	9.8	20	7.3	14	8.4	65
	1 to 3 times a month	2.6	4	3.7	9	4.6	12	0.6	1	3.1	26	0.9	2	4.3	9	3.1	6	2.8	5	2.8	22	0	0	5.1	10	3.9	8	2.1	4	2.8	22
	More than 3 times a month	1.9	3	1.2	3	1.5	4	1.7	3	1.6	13	2.3	5	3.8	8	2.1	4	2.3	4	2.6	21	2.8	5	2.6	5	2.4	5	1.6	3	2.3	18

### Antisocial Behavior: Gambling (continued)

Question	Response	County 2017										County 2019										County 2021									
		6th		8th		10th		12th		Total		6th		8th		10th		12th		Total		6th		8th		10th		12th		Total	
		%	n	%	n	%	n	%	n	%	n	%	n	%	n	%	n	%	n	%	n	%	n	%	n	%	n	%	n	%	n
How many times (if any) have you, in your lifetime bet/gambled for money or anything of value?	0	75.6	118	59	148	62.9	166	56.9	99	62.8	531	74.4	163	64.6	137	59.5	113	65.2	116	66.2	529	71.8	130	62.5	125	63.1	128	65.3	128	65.5	511
	1-2	10.9	17	20.3	51	13.6	36	17.2	30	15.9	134	10.5	23	15.6	33	17.9	34	12.9	23	14.1	113	16	29	15.5	31	15.3	31	15.3	30	15.5	121
	3-5	4.5	7	7.2	18	8.3	22	13.2	23	8.3	70	5	11	7.5	16	8.4	16	7.9	14	7.1	57	2.8	5	8.5	17	8.4	17	5.6	11	6.4	50
	6-9	1.9	3	6	15	4.5	12	4.6	8	4.5	38	3.2	7	4.2	9	5.3	10	3.4	6	4	32	5	9	5	10	3	6	4.6	9	4.4	34
	10-19	2.6	4	3.6	9	5.7	15	4	7	4.1	35	2.3	5	2.4	5	4.2	8	5.6	10	3.5	28	1.7	3	2.5	5	3.9	8	5.6	11	3.5	27
	20-39	1.3	2	1.2	3	2.3	6	1.7	3	1.7	14	0.9	2	1.4	3	0.5	1	1.7	3	1.1	9	0.6	1	2	4	4.4	9	1.5	3	2.2	17
	40 or more	3.2	5	2.8	7	2.7	7	2.3	4	2.7	23	3.7	8	4.2	9	4.2	8	3.4	6	3.9	31	2.2	4	4	8	2	4	2	4	2.6	20
In the past 30 days, have you bet/gambled for money or anything of value?	Yes	10.9	17	8.4	21	10.9	29	8.6	15	9.7	82	6.8	15	9	19	11.1	21	10.1	18	9.1	73	6.1	11	8	16	9.9	20	4.6	9	7.2	56
	No	89.1	139	91.6	230	89.1	236	91.4	159	90.3	764	93.2	206	91	193	88.9	169	89.9	160	90.9	728	93.9	169	92	184	90.1	183	95.4	187	92.8	723
Have you ever felt the need to:																															
Bet more and more money?	Yes	5.1	8	2.8	7	1.9	5	1.7	3	2.7	23	5.2	11	5.3	11	4.2	8	5.6	10	5.1	40	1.7	3	2.5	5	5	10	2	4	2.8	22
	No	94.9	148	97.2	242	98.1	260	98.3	171	97.3	821	94.8	201	94.7	197	95.8	181	94.4	169	94.9	748	98.3	177	97.5	194	95	192	98	192	97.2	755
Have you ever felt the need to:																															
Lie to important people (such as your family/ friends) about how much you gamble?	Yes	2.6	4	0.4	1	1.1	3	2.3	4	1.4	12	2.3	5	4.4	9	4.2	8	5.7	10	4.1	32	2.8	5	1	2	0	0	2	4	1.4	11
	No	97.4	150	99.6	247	98.9	263	97.7	169	98.6	829	97.7	208	95.6	197	95.8	181	94.3	165	95.9	751	97.2	175	99	197	100	201	98	192	98.6	765

## Antisocial Behavior: Other Antisocial Behavior

Question	Response	County 2017										County 2019										County 2021										
		6th		8th		10th		12th		Total		6th		8th		10th		12th		Total		6th		8th		10th		12th		Total		
		%	n	%	n	%	n	%	n	%	n	%	n	%	n	%	n	%	n	%	n	%	n	%	n	%	n	%	n	%	n	
How many times in the past 12 months have you:																																
Attacked someone with the idea of seriously hurting them?	0 times	93.1	149	94.2	245	94.4	255	96.2	175	94.5	824	92.5	209	93.1	201	93	186	92.9	171	92.9	767	89.2	157	89.2	181	96.2	200	93.4	185	92.1	723	
	1 or 2 times	4.4	7	5.4	14	4.1	11	2.7	5	4.2	37	5.8	13	6	13	6	12	4.3	8	5.6	46	8.5	15	8.4	17	3.8	8	4.5	9	6.2	49	
	3 to 5 times	1.3	2	0.4	1	0.7	2	1.1	2	0.8	7	0.4	1	0	0	0	0	1.6	3	0.5	4	1.7	3	1.5	3	0	0	1.5	3	1.1	9	
	6 to 9 times	0	0	0	0	0	0	0	0	0	0	0	0.4	1	0.5	1	0	0	1.1	2	0.5	4	0	0	1	2	0	0	0	0	0.3	2
	10 to 19 times	0.6	1	0	0	0.4	1	0	0	0	0.2	2	0	0	0.5	1	0	0	0	0	0.1	1	0	0	0	0	0	0	0.5	1	0.1	1
	20 to 39 times	0	0	0	0	0	0	0	0	0	0	0	0.9	2	0	0	0	0	0	0	0.2	2	0	0	0	0	0	0	0	0	0	0
	40 or more times	0.6	1	0	0	0.4	1	0	0	0	0.2	2	0	0	0	0	1	2	0	0	0.2	2	0.6	1	0	0	0	0	0	0	0.1	1
How many times in the past 12 months have you:																																
Been arrested?	0 times	98.1	157	99.2	255	97.8	263	98.4	179	98.4	854	99.1	224	98.1	211	97	193	95.1	175	97.5	803	97.7	172	98.5	200	99	206	94.9	188	97.6	766	
	1 or 2 times	0.6	1	0.8	2	2.2	6	1.6	3	1.4	12	0.9	2	1.4	3	2	4	4.3	8	2.1	17	1.7	3	1.5	3	0.5	1	3	6	1.7	13	
	3 to 5 times	0.6	1	0	0	0	0	0	0	0.1	1	0	0	0	0	0	0	0	0	0	0	0.6	1	0	0	0.5	1	1	2	0.5	4	
	6 to 9 times	0	0	0	0	0	0	0	0	0	0	0	0	0.5	1	0.5	1	0	0	0.2	2	0	0	0	0	0	0	0.5	1	0.1	1	
	10 to 19 times	0	0	0	0	0	0	0	0	0	0	0	0	0	0	0	0	0	0	0	0	0	0	0	0	0	0	0	0	0	0	
	20 to 39 times	0	0	0	0	0	0	0	0	0	0	0	0	0	0	0	0	0	0.5	1	0.1	1	0	0	0	0	0	0.5	1	0.1	1	
	40 or more times	0.6	1	0	0	0	0	0	0	0	0.1	1	0	0	0	0	0.5	1	0	0	0.1	1	0	0	0	0	0	0	0	0	0	
How many times in the past 12 months have you:																																
Been drunk or high at school?	0 times	98.1	158	95.3	244	91.4	246	92.8	167	94.1	815	99.6	222	94.9	204	90.5	181	89.6	164	93.9	771	96.6	171	94	189	92.8	193	87.8	173	92.7	726	
	1 or 2 times	1.9	3	2.7	7	4.8	13	3.3	6	3.3	29	0	0	4.7	10	4.5	9	4.4	8	3.3	27	2.8	5	4.5	9	4.8	10	4.6	9	4.2	33	
	3 to 5 times	0	0	2	5	1.5	4	0.6	1	1.2	10	0	0	0.5	1	1.5	3	2.7	5	1.1	9	0.6	1	0	0	0.5	1	2.5	5	0.9	7	
	6 to 9 times	0	0	0	0	1.5	4	0	0	0.5	4	0	0	0	0	0	0	0.5	1	0.1	1	0	0	1	2	0.5	1	1	2	0.6	5	
	10 to 19 times	0	0	0	0	0.4	1	1.1	2	0.3	3	0	0	0	0	0.5	1	0	0	0.1	1	0	0	0	0	0.5	1	0.5	1	0.3	2	
	20 to 39 times	0	0	0	0	0	0	0	0	0	0	0	0	0	0	1.5	3	0	0	0.4	3	0	0	0.5	1	0	0	0.5	1	0.3	2	
	40 or more times	0	0	0	0	0.4	1	2.2	4	0.6	5	0.4	1	0	0	1.5	3	2.7	5	1.1	9	0	0	0	0	1	2	3	6	1	8	
How many times in the past 12 months have you:																																
Been suspended from school?	0 times	97.5	158	94.2	244	93.3	249	95.6	173	94.8	824	95.1	213	93.4	198	95.5	190	91.3	167	93.9	768	94.9	168	95	191	96.2	200	92.4	182	94.6	741	
	1 or 2 times	2.5	4	5	13	4.9	13	4.4	8	4.4	38	4.5	10	5.7	12	2.5	5	8.2	15	5.1	42	1.7	3	5	10	3.8	8	4.6	9	3.8	30	
	3 to 5 times	0	0	0.4	1	1.5	4	0	0	0.6	5	0	0	0.5	1	1.5	3	0	0	0.5	4	2.3	4	0	0	0	0	1.5	3	0.9	7	
	6 to 9 times	0	0	0	0	0.4	1	0	0	0.1	1	0	0	0	0	0	0	0.5	1	0.1	1	0.6	1	0	0	0	0	0.5	1	0.3	2	
	10 to 19 times	0	0	0	0	0	0	0	0	0	0	0	0	0	0	0	0	0	0	0	0	0	0	0	0	0	0	0	0	0		
	20 to 39 times	0	0	0	0	0	0	0	0	0	0	0	0	0	0.5	1	0	0	0	0	0.1	1	0.6	1	0	0	0	1	2	0.4	3	
	40 or more times	0	0	0.4	1	0	0	0	0	0.1	1	0.4	1	0	0	0.5	1	0	0	0.2	2	0	0	0	0	0	0	0	0	0	0	



Antisocial Behavior: Other Antisocial Behavior (continued)																															
Question	Response	County 2017										County 2019										County 2021									
		6th		8th		10th		12th		Total		6th		8th		10th		12th		Total		6th		8th		10th		12th		Total	
		%	n	%	n	%	n	%	n	%	n	%	n	%	n	%	n	%	n	%	n	%	n	%	n	%	n	%	n	%	n
How many times in the past 12 months have you:																															
Sold illegal drugs?	0 times	99.4	158	98.8	255	95.9	258	96.1	173	97.5	844	99.5	218	100	214	94.9	187	95.1	174	97.5	793	98.8	171	97.5	194	99.5	206	94.8	184	97.7	755
	1 or 2 times	0.6	1	0.4	1	1.5	4	1.7	3	1	9	0	0	0	0	1.5	3	3.8	7	1.2	10	0.6	1	1	2	0	0	0	0	0.4	3
	3 to 5 times	0	0	0.4	1	1.1	3	0	0	0.5	4	0	0	0	0	0	0	0.5	1	0.1	1	0	0	0.5	1	0	0	1.5	3	0.5	4
	6 to 9 times	0	0	0	0	0.7	2	1.1	2	0.5	4	0	0	0	0	0	0	0	0	0	0	0	0	0.5	1	0	0	1	2	0.4	3
	10 to 19 times	0	0	0	0	0	0	1.1	2	0.2	2	0	0	0	0	1	2	0.5	1	0.4	3	0.6	1	0	0	0.5	1	1	2	0.5	4
	20 to 39 times	0	0	0.4	1	0.4	1	0	0	0.2	2	0	0	0	0	0.5	1	0	0	0.1	1	0	0	0	0	0	0	0.5	1	0.1	1
40 or more times	0	0	0	0	0.4	1	0	0	0.1	1	0.5	1	0	0	2	4	0	0	0.6	5	0	0	0.5	1	0	0	1	2	0.4	3	

School Climate And Safety: Bullying And Internet Safety																															
Question	Response	County 2017										County 2019										County 2021									
		6th		8th		10th		12th		Total		6th		8th		10th		12th		Total		6th		8th		10th		12th		Total	
		%	n	%	n	%	n	%	n	%	n	%	n	%	n	%	n	%	n	%	n	%	n	%	n	%	n	%	n	%	n
During the past 12 months, have you been bullied through texting and/or social media?	NO!	71.7	114	46.4	116	43	110	53.5	100	51.6	440	62.1	144	46	98	47.5	96	46.8	87	51	425	56	102	52.7	106	48.8	101	60.1	119	54.3	428
	no	14.5	23	28	70	31.6	81	27.8	52	26.5	226	23.3	54	30	64	31.2	63	31.7	59	28.8	240	19.2	35	26.9	54	35.7	74	24.7	49	26.9	212
	yes	9.4	15	17.6	44	17.6	45	12.3	23	14.9	127	9.9	23	17.4	37	11.4	23	13.4	25	13	108	14.3	26	15.9	32	13	27	12.6	25	14	110
	YES!	4.4	7	8	20	7.8	20	6.4	12	6.9	59	4.7	11	6.6	14	9.9	20	8.1	15	7.2	60	10.4	19	4.5	9	2.4	5	2.5	5	4.8	38
Have you stayed home from school this year because you were worried about being bullied?	NO!	83	132	65.1	164	63.1	161	65.8	123	68	580	74.1	172	63.3	136	63.9	129	59.8	110	65.7	547	74	134	64.2	129	65.4	136	69	136	68	535
	no	15.1	24	24.2	61	29.8	76	28.9	54	25.2	215	22	51	26	56	26.2	53	33.2	61	26.5	221	20.4	37	29.9	60	27.9	58	28.9	57	26.9	212
	yes	1.3	2	4.8	12	3.9	10	2.7	5	3.4	29	3.4	8	7.9	17	3.5	7	3.3	6	4.6	38	3.3	6	4	8	4.3	9	1.5	3	3.3	26
	YES!	0.6	1	6	15	3.1	8	2.7	5	3.4	29	0.4	1	2.8	6	6.4	13	3.8	7	3.2	27	2.2	4	2	4	2.4	5	0.5	1	1.8	14
Do adults at your school stop bullying when they see/hear it or when a student tells them about it?	NO!	9.4	15	6	15	14.2	36	14.5	27	11	93	7.7	18	15.2	32	21	42	23.6	43	16.4	135	18.6	33	17.1	33	25.4	51	31.1	61	23.2	178
	no	10.7	17	24.2	60	22.1	56	23.7	44	20.9	177	10.3	24	23.3	49	29.5	59	21.4	39	20.7	171	14.1	25	21.8	42	27.4	55	21.4	42	21.4	164
	yes	30.8	49	41.1	102	43.5	110	46.2	86	41	347	32.6	76	39.5	83	33	66	40.1	73	36.1	298	31.1	55	36.8	71	37.8	76	35.2	69	35.3	271
	YES!	49.1	78	28.6	71	20.2	51	15.6	29	27.1	229	49.4	115	21.9	46	16.5	33	14.8	27	26.8	221	36.2	64	24.4	47	9.5	19	12.2	24	20.1	154
Please state whether you have been bullied during the past 12 months.	No	65.2	105	51.8	130	60.4	154	74.9	140	61.9	529	61.3	141	54	116	58.9	119	67.9	125	60.3	501	61.5	112	64.5	129	70.4	145	72.2	143	67.3	529
	Yes, very rarely	18	29	19.9	50	15.7	40	9.6	18	16	137	17.4	40	22.3	48	16.8	34	13	24	17.6	146	16.5	30	17	34	12.1	25	14.6	29	15	118
	Yes, now and then	11.8	19	14.7	37	14.9	38	10.7	20	13.3	114	11.7	27	14	30	14.4	29	11.4	21	12.9	107	14.3	26	9.5	19	12.1	25	10.1	20	11.5	90
	Yes, several times per month	0.6	1	3.2	8	4.3	11	3.2	6	3	26	3.5	8	2.8	6	4	8	2.7	5	3.2	27	2.7	5	2.5	5	2.4	5	2.5	5	2.5	20
	Yes, several times per week	1.2	2	3.2	8	1.6	4	1.1	2	1.9	16	2.6	6	3.3	7	1.5	3	1.6	3	2.3	19	1.6	3	3	6	1.9	4	0.5	1	1.8	14
	Yes, almost daily	3.1	5	7.2	18	3.1	8	0.5	1	3.7	32	3.5	8	3.7	8	4.5	9	3.3	6	3.7	31	3.3	6	3.5	7	1	2	0	0	1.9	15

## School Climate And Safety: Bullying And Internet Safety (continued)

Question	Response	County 2017										County 2019										County 2021									
		6th		8th		10th		12th		Total		6th		8th		10th		12th		Total		6th		8th		10th		12th		Total	
		%	n	%	n	%	n	%	n	%	n	%	n	%	n	%	n	%	n	%	n	%	n	%	n	%	n	%	n	%	n
If you have been bullied in any way in the past 12 months, where were you bullied? (Please note that in the 2021 PAYS, if a student marked that they had not been bullied in the past year to the question Please state whether you have been bullied during the past 12 months. they were coded as I was not bullied for this question.)	I was not bullied	67.1	108	53	134	60.9	156	74.5	140	62.7	538	63.5	146	56.7	122	59.9	121	67.9	125	61.9	514	65.7	119	67.7	134	72.8	150	73.2	145	70	548
	On school property	20.5	33	34.8	88	30.1	77	19.7	37	27.4	235	27.4	63	35.8	77	34.7	70	25.5	47	30.9	257	23.2	42	23.7	47	24.8	51	23.7	47	23.9	187
	At a school-sponsored event	1.9	3	5.5	14	6.6	17	4.8	9	5	43	2.6	6	10.2	22	4	8	6.5	12	5.8	48	3.3	6	5.6	11	6.3	13	2.5	5	4.5	35
	While going to or from school	9.9	16	10.7	27	6.3	16	3.2	6	7.6	65	6.1	14	12.1	26	3.5	7	3.8	7	6.5	54	6.1	11	7.1	14	6.3	13	2.5	5	5.5	43
	In the community	5.6	9	7.9	20	6.6	17	4.3	8	6.3	54	2.6	6	8.8	19	4.5	9	4.9	9	5.2	43	8.3	15	4.5	9	4.4	9	6.1	12	5.7	45
	At home	8.7	14	11.9	30	10.5	27	8	15	10	86	7.4	17	11.2	24	12.4	25	10.3	19	10.2	85	11	20	11.1	22	7.8	16	8.6	17	9.6	75
If you have been bullied in the past 12 months by other students, why were you bullied? (Please note the data reported here are of ALL students. Profile reports produced for PAYS report these data only of students who reported being bullied in the past year. Because these data are of ALL students, the numbers and percentages here will not align with the data presented in your profile report. Further note that in the 2021 PAYS, if a student marked that they had not been bullied in the past year to the question Please state whether you have been bullied during the past 12 months they were coded as I have not been made fun of by other students for this question.)	I have not been made fun of by other students	63.4	102	50.6	128	57.8	148	70.7	133	59.6	511	60.3	129	52.4	108	56.9	111	65.7	115	58.6	463	68.3	123	68.3	136	75.1	154	76.3	148	72.1	561
	I don't know why	15.5	25	14.6	37	11.7	30	5.9	11	12	103	16.8	36	17.5	36	8.2	16	10.9	19	13.5	107	11.1	20	6.5	13	4.4	9	6.7	13	7.1	55
	The color of my skin	0.6	1	2.4	6	1.2	3	1.1	2	1.4	12	0.5	1	2.9	6	2.6	5	2.3	4	2	16	0	0	0	0	0.5	1	1.5	3	0.5	4
	My religion	1.2	2	1.6	4	1.6	4	1.6	3	1.5	13	0.9	2	1.9	4	1.5	3	2.3	4	1.6	13	1.1	2	1.5	3	0.5	1	0.5	1	0.9	7
	My size (height, weight, etc.)	8.1	13	17.4	44	14.5	37	11.2	21	13.4	115	12.1	26	19.9	41	16.9	33	10.3	18	14.9	118	15.6	28	17.1	34	10.7	22	9.3	18	13.1	102
	My accent	0	0	1.2	3	0.8	2	0	0	0.6	5	0.9	2	2.9	6	0.5	1	0	0	1.1	9	0.6	1	1.5	3	1	2	0	0	0.8	6
	The country I was born in	0	0	0.8	2	0	0	0	0	0.2	2	0.5	1	0	0	1	2	0.6	1	0.5	4	1.7	3	0	0	1	2	0	0	0.6	5
	The country my family (parents, grandparents) was born in	0	0	1.2	3	0.4	1	0	0	0.5	4	0.5	1	1.9	4	0.5	1	1.1	2	1	8	2.2	4	0	0	1.5	3	0	0	0.9	7
	The way I look (clothing, hairstyle, etc.)	14.3	23	22.5	57	21.5	55	11.7	22	18.3	157	14.5	31	24.3	50	18.5	36	15.4	27	18.2	144	18.3	33	17.1	34	15.6	32	8.2	16	14.8	115
	How much money my family has or does not have	5	8	4.7	12	5.5	14	2.1	4	4.4	38	6.1	13	5.8	12	5.6	11	5.7	10	5.8	46	4.4	8	3	6	2.4	5	4.1	8	3.5	27
	My gender	3.1	5	1.6	4	3.9	10	1.6	3	2.6	22	2.3	5	3.9	8	1.5	3	1.7	3	2.4	19	4.4	8	7	14	4.9	10	2.6	5	4.8	37
	My grades or school achievement	4.3	7	6.3	16	3.9	10	4.8	9	4.9	42	3.3	7	8.3	17	4.1	8	2.9	5	4.7	37	3.9	7	5.5	11	1.5	3	3.1	6	3.5	27
	My social standing	1.2	2	8.7	22	9	23	5.9	11	6.8	58	1.9	4	6.3	13	8.7	17	7.4	13	5.9	47	2.8	5	6	12	5.4	11	9.3	18	5.9	46
	Social conflict	1.2	2	4.7	12	6.3	16	3.7	7	4.3	37	0.5	1	3.9	8	8.2	16	9.7	17	5.3	42	3.3	6	4.5	9	4.9	10	5.7	11	4.6	36
	My sexual-orientation	1.9	3	4.7	12	5.9	15	2.1	4	4	34	1.4	3	4.9	10	7.7	15	2.9	5	4.2	33	5	9	10.1	20	6.8	14	6.2	12	7.1	55
I have a disability (learning or physical disability)	2.5	4	0.8	2	3.5	9	1.6	3	2.1	18	0.9	2	3.9	8	1.5	3	2.3	4	2.2	17	0.6	1	1	2	1	2	2.1	4	1.2	9	
Some other reason	12.4	20	19.8	50	19.1	49	11.2	21	16.3	140	19.2	41	24.3	50	18.5	36	16.6	29	19.7	156	15	27	15.1	30	12.7	26	7.2	14	12.5	97	
If you were hurt or abused by another person in the past 12 months, how were you hurt or abused? (Please note that because this question did not include a response option for "not abused," these numbers and percentages reflect only students who reported past-year abuse.)	Physical injury	5.6	9	6.7	17	5.1	13	6.4	12	5.9	51	29.1	23	21.6	22	21.2	18	24.2	16	23.8	79	22.9	16	19	15	11	8	10.9	7	16.1	46
	Threats	7.5	12	11.1	28	9.4	24	5.9	11	8.7	75	21.5	17	27.5	28	20	17	16.7	11	22	73	38.6	27	32.9	26	26	19	14.1	9	28.3	81
	Emotional abuse, insults, name-calling	16.8	27	34.4	87	30.9	79	27.7	52	28.6	245	58.2	46	70.6	72	74.1	63	66.7	44	67.8	225	45.7	32	74.7	59	75.3	55	75	48	67.8	194
	Isolation from friends and family	1.2	2	5.1	13	6.6	17	4.8	9	4.8	41	6.3	5	10.8	11	18.8	16	18.2	12	13.3	44	8.6	6	17.7	14	11	8	14.1	9	12.9	37
	Control of what you were wearing	2.5	4	2.8	7	3.5	9	1.1	2	2.6	22	2.5	2	7.8	8	3.5	3	1.5	1	4.2	14	10	7	12.7	10	15.1	11	9.4	6	11.9	34
	Control with whom you socialized	1.9	3	4.7	12	5.5	14	4.3	8	4.3	37	5.1	4	12.7	13	15.3	13	13.6	9	11.7	39	4.3	3	16.5	13	15.1	11	21.9	14	14.3	41
	Other injury or abuse	4.3	7	5.1	13	3.9	10	4.3	8	4.4	38	7.6	6	12.7	13	5.9	5	15.2	10	10.2	34	17.1	12	22.8	18	6.8	5	12.5	8	15	43
In the past 12 months, did anyone when using technology ever try to get you to talk online about sex, look at sexual pictures, or do something else sexual?	Yes	7.1	11	24.5	61	30.7	77	29.3	53	24.1	202	9.7	21	23.8	50	39.4	78	29.4	53	25.1	202	16.3	29	18.8	36	27.8	55	27.1	52	22.7	172
	No	92.9	145	75.5	188	69.3	174	70.7	128	75.9	635	90.3	195	76.2	160	60.6	120	70.6	127	74.9	602	83.7	149	81.2	155	72.2	143	72.9	140	77.3	587

## School Climate And Safety: School Violence

Question	Response	County 2017										County 2019										County 2021										
		6th		8th		10th		12th		Total		6th		8th		10th		12th		Total		6th		8th		10th		12th		Total		
		%	n	%	n	%	n	%	n	%	n	%	n	%	n	%	n	%	n	%	n	%	n	%	n	%	n	%	n	%	n	
In the past 12 months, how often have you:																																
Been threatened to be hit or beaten up on school property?	Never	73.3	118	67.9	178	75	204	87.4	159	75.1	659	67.4	155	61.3	133	69.2	139	84.2	155	70	582	69.3	124	71.2	146	72.7	152	78.4	156	73	578	
	Once	15.5	25	12.6	33	9.6	26	5.5	10	10.7	94	15.7	36	18.9	41	13.9	28	6	11	13.9	116	15.6	28	13.2	27	11.5	24	11.1	22	12.8	101	
	2 or 3 times	6.8	11	12.2	32	8.1	22	4.4	8	8.3	73	11.7	27	11.5	25	9.5	19	6.5	12	10	83	8.4	15	10.2	21	8.6	18	7	14	8.6	68	
	4 or 5 times	1.9	3	3.4	9	2.6	7	0	0	2.2	19	0.9	2	3.2	7	3.5	7	1.6	3	2.3	19	3.9	7	3.9	8	2.9	6	1.5	3	3	24	
	6 to 9 times	1.9	3	0.8	2	1.1	3	0	0	0.9	8	0.9	2	0.5	1	0.5	1	0.5	1	0.6	5	1.1	2	0.5	1	1.9	4	0.5	1	1	8	
	10 or more times	0.6	1	3.1	8	3.7	10	2.7	5	2.7	24	3.5	8	4.6	10	3.5	7	1.1	2	3.2	27	1.7	3	1	2	2.4	5	1.5	3	1.6	13	
In the past 12 months, how often have you:																																
Been attacked and hit by someone or beaten up on school property?	Never	87.4	139	88.8	231	90.4	246	93.4	170	90	786	85.1	194	82.9	179	90.5	182	92.4	170	87.5	725	83.1	147	88.1	178	92.3	193	92	184	89.1	702	
	Once	9.4	15	5.8	15	7	19	4.4	8	6.5	57	8.8	20	10.2	22	5	10	5.4	10	7.5	62	10.2	18	6.4	13	4.8	10	2.5	5	5.8	46	
	2 or 3 times	1.9	3	3.5	9	1.1	3	1.1	2	1.9	17	4.4	10	4.2	9	3	6	1.1	2	3.3	27	5.1	9	3.5	7	1.4	3	1.5	3	2.8	22	
	4 or 5 times	0.6	1	0.4	1	0.7	2	0	0	0.5	4	0.9	2	1.4	3	1	2	0.5	1	1	8	0.6	1	1	2	1.4	3	2.5	5	1.4	11	
	6 to 9 times	0	0	0.4	1	0	0	0	0	0.1	1	0	0	0	0	0.5	1	0	0	0.1	1	0.6	1	0	0	0	0	0.5	1	0.3	2	
	10 or more times	0.6	1	1.2	3	0.7	2	1.1	2	0.9	8	0.9	2	1.4	3	0	0	0.5	1	0.7	6	0.6	1	1	2	0	0	1	2	0.6	5	
In the past 12 months, how often have you:																																
Been threatened by someone with a weapon on school property?	Never	97.5	157	95	246	96	261	98.9	180	96.6	844	95.1	213	94	203	95.5	191	94.6	174	94.8	781	93.9	168	93.1	188	94.7	196	95.4	188	94.3	740	
	Once	2.5	4	3.1	8	1.8	5	0	0	1.9	17	3.6	8	4.2	9	3	6	3.3	6	3.5	29	5	9	5.4	11	4.3	9	2	4	4.2	33	
	2 or 3 times	0	0	1.2	3	0.7	2	0	0	0.6	5	0.9	2	0.5	1	1	2	1.1	2	0.8	7	1.1	2	1.5	3	0.5	1	0	0	0.8	6	
	4 or 5 times	0	0	0	0	0.4	1	0	0	0.1	1	0	0	0.9	2	0.5	1	1.1	2	0.6	5	0	0	0	0	0	0	1	2	0.3	2	
	6 to 9 times	0	0	0	0	0.4	1	0	0	0.1	1	0	0	0	0	0	0	0	0	0	0	0	0	0	0	0	0.5	1	1	2	0.4	3
	10 or more times	0	0	0.8	2	0.7	2	1.1	2	0.7	6	0.4	1	0.5	1	0	0	0	0	0.2	2	0	0	0	0	0	0	0.5	1	0.1	1	
In the past 12 months, how often have you:																																
Been attacked by someone with a weapon on school property?	Never	100	156	98.4	253	99.3	268	99.4	179	99.2	856	99.1	227	97.7	209	100	198	97.8	178	98.7	812	98.9	173	99	201	98.6	205	96.4	189	98.2	768	
	Once	0	0	0.8	2	0.7	2	0	0	0.5	4	0.4	1	1.9	4	0	0	1.1	2	0.9	7	0.6	1	1	2	1	2	1	2	0.9	7	
	2 or 3 times	0	0	0	0	0	0	0	0	0	0	0.4	1	0	0	0	0	1.1	2	0.4	3	0	0	0	0	0.5	1	0.5	1	0.3	2	
	4 or 5 times	0	0	0	0	0	0	0	0	0	0	0	0	0	0	0	0	0	0	0	0	0.6	1	0	0	0	0	1	2	0.4	3	
	6 to 9 times	0	0	0	0	0	0	0	0	0	0	0	0	0	0	0	0	0	0	0	0	0	0	0	0	0	0	0.5	1	0.1	1	
	10 or more times	0	0	0.8	2	0	0	0.6	1	0.3	3	0	0	0.5	1	0	0	0	0	0.1	1	0	0	0	0	0	0	0.5	1	0.1	1	
In the past 12 months, how often have you:																																
How many times in the past 12 months have you been offered, given, or sold an illegal drug on school property?	Never	98.8	159	92.7	243	88.6	240	92.8	168	92.6	810	99.1	225	97.2	210	84.5	169	90.7	166	93.2	770	96.6	171	91.6	186	91.7	189	88.2	172	91.9	718	
	1 or 2 times	0.6	1	6.1	16	6.6	18	4.4	8	4.9	43	0.9	2	0.9	2	8.5	17	6.6	12	4	33	3.4	6	3.9	8	5.8	12	9.2	18	5.6	44	
	3 to 5 times	0.6	1	0.4	1	2.6	7	1.1	2	1.3	11	0	0	1.4	3	4	8	1.6	3	1.7	14	0	0	2	4	0	0	1	2	0.8	6	
	6 to 9 times	0	0	0.4	1	0.4	1	0.6	1	0.3	3	0	0	0	0	1	2	0.5	1	0.4	3	0	0	1	2	0.5	1	0.5	1	0.5	4	
	10 or more times	0	0	0.4	1	1.8	5	1.1	2	0.9	8	0	0	0.5	1	2	4	0.5	1	0.7	6	0	0	1.5	3	1.9	4	1	2	1.2	9	

### School Climate And Safety: School Violence (continued)

Question	Response	County 2017										County 2019										County 2021									
		6th		8th		10th		12th		Total		6th		8th		10th		12th		Total		6th		8th		10th		12th		Total	
		%	n	%	n	%	n	%	n	%	n	%	n	%	n	%	n	%	n	%	n	%	n	%	n	%	n	%	n	%	n
How many times in your lifetime have you:																															
Brought a weapon (such as a handgun, knife, etc.) to school?	0 times	95.6	152	92.3	239	91.8	246	91.2	165	92.5	802	96.8	215	93.4	198	90.5	182	94.6	174	93.9	769	94.9	167	89.5	179	93.8	195	89.8	177	91.9	718
	1 or 2 times	4.4	7	6.9	18	6.3	17	6.1	11	6.1	53	2.7	6	6.1	13	6.5	13	3.8	7	4.8	39	4.5	8	9	18	5.3	11	7.6	15	6.7	52
	3 to 5 times	0	0	0.4	1	0.7	2	2.8	5	0.9	8	0	0	0	0	2	4	1.1	2	0.7	6	0	0	0.5	1	0	0	1	2	0.4	3
	6 to 9 times	0	0	0.4	1	0.7	2	0	0	0.3	3	0	0	0	0	0.5	1	0	0	0.1	1	0	0	0	0	0.5	1	0	0	0.1	1
	10 to 19 times	0	0	0	0	0	0	0	0	0	0	0	0	0	0	0	0	0	0	0	0	0	0	0	0	0	0	0	0	0	0
	20 to 39 times	0	0	0	0	0.4	1	0	0	0.1	1	0.5	1	0	0	0	0	0.5	1	0.2	2	0	0	0	0	0.5	1	0.5	1	0.3	2
40 or more times	0	0	0	0	0	0	0	0	0	0	0	0	0	0.5	1	0.5	1	0	0	0.2	2	0.6	1	1	2	0	0	1	2	0.6	5
How many times in the last 30 days have you:																															
Brought a weapon (such as a handgun, knife, etc.) to school?	Never	99.4	157	98.8	255	99.3	267	97.2	175	98.7	854	98.7	221	99.5	210	98.5	193	98.4	181	98.8	805	98.9	174	98.5	197	99	206	98.5	194	98.7	771
	1 or 2 times	0.6	1	1.2	3	0.7	2	2.8	5	1.3	11	0.9	2	0	0	1	2	1.1	2	0.7	6	0.6	1	0.5	1	1	2	1	2	0.8	6
	3 to 5 times	0	0	0	0	0	0	0	0	0	0	0	0	0	0	0	0	0	0	0	0	0	0	0	0	0	0	0	0	0	0
	6 to 9 times	0	0	0	0	0	0	0	0	0	0	0	0	0	0	0	0	0	0	0	0	0	0	0	0	0	0	0	0	0	0
	10 or more times	0	0	0	0	0	0	0	0	0	0	0	0.4	1	0.5	1	0.5	1	0.5	1	0.5	4	0.6	1	1	2	0	0	0.5	1	0.5

### Mental Health Concerns and Suicide Risk

Question	Response	County 2017										County 2019										County 2021									
		6th		8th		10th		12th		Total		6th		8th		10th		12th		Total		6th		8th		10th		12th		Total	
		%	n	%	n	%	n	%	n	%	n	%	n	%	n	%	n	%	n	%	n	%	n	%	n	%	n	%	n	%	n
Did you ever feel so sad or hopeless almost every day for two weeks or more in a row that you stopped doing some usual activities?	Yes	12.1	19	28.5	71	31.1	79	29.7	55	26.5	224	22.3	49	31.1	66	39.2	78	30	54	30.5	247	26.2	48	35.8	69	38.1	77	35.8	69	34.1	263
	No	87.9	138	71.5	178	68.9	175	70.3	130	73.5	621	77.7	171	68.9	146	60.8	121	70	126	69.5	564	73.8	135	64.2	124	61.9	125	64.2	124	65.9	508
Did you ever seriously consider attempting suicide?	Yes	9	14	19	47	24.4	62	16.7	31	18.2	154	10	22	25.4	54	25.9	51	22.5	40	20.7	167	12.2	22	27.6	53	27.9	56	28.1	54	24.2	185
	No	91	142	81	201	75.6	192	83.3	155	81.8	690	90	197	74.6	159	74.1	146	77.5	138	79.3	640	87.8	158	72.4	139	72.1	145	71.9	138	75.8	580
Did you make a plan about how you would attempt suicide?	Yes	2.6	4	17.2	43	21.2	54	16.8	31	15.6	132	9.5	21	20	42	21.3	42	21.3	38	17.8	143	9.4	17	21.7	41	23.4	47	21.4	41	19.1	146
	No	97.4	152	82.8	207	78.8	201	83.2	154	84.4	714	90.5	199	80	168	78.7	155	78.7	140	82.2	662	90.6	164	78.3	148	76.6	154	78.6	151	80.9	617
How many times did you actually attempt suicide?	0 times	95.6	152	91.2	228	85.5	218	88.1	163	89.6	761	92.3	205	85.6	178	84.4	168	85	153	87	704	89	161	78.5	153	82.8	169	84.5	164	83.6	647
	1 time	1.3	2	3.6	9	5.9	15	4.9	9	4.1	35	4.5	10	5.8	12	7.5	15	7.2	13	6.2	50	5	9	10.3	20	6.9	14	5.2	10	6.8	53
	2 or 3 times	0.6	1	4.4	11	5.9	15	4.9	9	4.2	36	1.4	3	4.3	9	6	12	4.4	8	4	32	3.3	6	7.7	15	7.4	15	5.7	11	6.1	47
	4 or 5 times	0	0	0.4	1	1.6	4	1.6	3	0.9	8	0	0	1.9	4	0.5	1	1.7	3	1	8	1.7	3	1.5	3	1	2	2.1	4	1.6	12
	6 or more times	2.5	4	0.4	1	1.2	3	0.5	1	1.1	9	1.8	4	2.4	5	1.5	3	1.7	3	1.9	15	1.1	2	2.1	4	2	4	2.6	5	1.9	15
If you attempted suicide during the past 12 months, did any attempt result in an injury, poisoning or overdose that had to be treated by a doctor or nurse?	I did not attempt suicide during the past 12 months	69.2	108	77.1	189	75.9	192	78.7	144	75.6	633	66.4	142	69.8	143	74.7	148	72.9	129	70.8	562	65.7	119	71.9	138	76.3	151	77	147	72.8	555
	Yes	1.3	2	2	5	3.6	9	2.7	5	2.5	21	2.3	5	5.4	11	4	8	2.3	4	3.5	28	1.7	3	4.2	8	3	6	3.1	6	3	23
	No	29.5	46	20.8	51	20.6	52	18.6	34	21.9	183	31.3	67	24.9	51	21.2	42	24.9	44	25.7	204	32.6	59	24	46	20.7	41	19.9	38	24.1	184

## Mental Health Concerns and Suicide Risk (continued)

Question	Response	County 2017										County 2019										County 2021									
		6th		8th		10th		12th		Total		6th		8th		10th		12th		Total		6th		8th		10th		12th		Total	
		%	n	%	n	%	n	%	n	%	n	%	n	%	n	%	n	%	n	%	n	%	n	%	n	%	n	%	n	%	n
How many times in the past 12 months have you:																															
Done anything to harm yourself (such as cutting, scraping, burning) as a way to relieve difficult feelings, or to communicate emotions that may be difficult to express verbally?	0 times	87.3	138	77.3	198	80.2	215	82.9	150	81.2	701	80.1	177	72.9	156	76.9	153	82.4	150	77.9	636	78.9	138	66.7	134	74.9	155	78.1	153	74.5	580
	1 or 2 times	7.6	12	9.4	24	9	24	6.6	12	8.3	72	11.8	26	13.1	28	11.6	23	6.6	12	10.9	89	10.9	19	10.4	21	10.1	21	8.7	17	10	78
	3 to 5 times	3.2	5	4.7	12	4.1	11	3.9	7	4.1	35	3.2	7	5.1	11	5	10	4.4	8	4.4	36	4.6	8	5.5	11	4.8	10	5.6	11	5.1	40
	6 to 9 times	0	0	3.9	10	0.7	2	1.1	2	1.6	14	1.8	4	2.3	5	3.5	7	1.1	2	2.2	18	2.3	4	2	4	1.9	4	3.1	6	2.3	18
	10 to 19 times	0.6	1	2	5	2.2	6	1.1	2	1.6	14	0.5	1	1.9	4	1.5	3	2.2	4	1.5	12	1.7	3	5.5	11	2.9	6	0.5	1	2.7	21
	20 to 39 times	0.6	1	0.8	2	0.4	1	2.2	4	0.9	8	0.9	2	1.4	3	1	2	1.1	2	1.1	9	0.6	1	2.5	5	1	2	1.5	3	1.4	11
	40 or more times	0.6	1	2	5	3.4	9	2.2	4	2.2	19	1.8	4	3.3	7	0.5	1	2.2	4	2	16	1.1	2	7.5	15	4.3	9	2.6	5	4	31

## Transitions and Mobility, Sleep, Grief, and Stressful Events

Question	Response	County 2017										County 2019										County 2021									
		6th		8th		10th		12th		Total		6th		8th		10th		12th		Total		6th		8th		10th		12th		Total	
		%	n	%	n	%	n	%	n	%	n	%	n	%	n	%	n	%	n	%	n	%	n	%	n	%	n	%	n	%	n
In the past 12 months, have you or your family lived in a shelter, hotel, motel, car, campground, or someone else's home, etc. due to loss of housing, lack of money, or did not have another place to stay?	No	94.4	151	93.8	241	97.4	260	98.4	179	96	831	93.2	205	93	198	98.5	196	97.3	178	95.3	777	92.7	164	94	189	97.6	201	96.4	190	95.3	744
	Yes, but for less than a month	3.8	6	1.6	4	1.1	3	1.1	2	1.7	15	3.2	7	4.2	9	1	2	1.6	3	2.6	21	3.4	6	3	6	0.5	1	1.5	3	2	16
	Yes, but for more than a month	0	0	2.3	6	0.7	2	0.5	1	1	9	1.8	4	1.4	3	0.5	1	0	0	1	8	1.1	2	1	2	1	2	0.5	1	0.9	7
	Yes, for most of the year	1.9	3	2.3	6	0.7	2	0	0	1.3	11	1.8	4	1.4	3	0	0	1.1	2	1.1	9	2.8	5	2	4	1	2	1.5	3	1.8	14
In the past 12 months, did you ever live away from your parents or guardians because you were kicked out, ran away, or were abandoned?	Yes	3.8	6	3.1	8	7.1	19	9.9	18	5.9	51	4.5	10	7.5	16	6.6	13	10.4	19	7.1	58	2.8	5	3.5	7	3.4	7	10.6	21	5.1	40
	No	96.3	154	96.9	251	92.9	247	90.1	164	94.1	816	95.5	210	92.5	197	93.4	184	89.6	164	92.9	755	97.2	172	96.5	194	96.6	200	89.4	177	94.9	743
How many times have you changed homes in the past 12 months?	Never	73.6	117	81.6	209	82.8	222	87.8	159	81.8	707	75.3	168	72.5	153	82.3	163	82.5	151	77.9	635	79.1	136	84.7	166	82.8	168	84.7	166	82.9	636
	1	15.7	25	12.1	31	10.8	29	8.8	16	11.7	101	11.7	26	17.1	36	11.1	22	10.9	20	12.8	104	11	19	12.2	24	8.9	18	10.2	20	10.6	81
	2	2.5	4	3.1	8	4.1	11	2.8	5	3.2	28	5.8	13	4.7	10	3.5	7	2.2	4	4.2	34	3.5	6	1	2	5.9	12	3.1	6	3.4	26
	3 or more	8.2	13	3.1	8	2.2	6	0.6	1	3.2	28	7.2	16	5.7	12	3	6	4.4	8	5.2	42	6.4	11	2	4	2.5	5	2	4	3.1	24
How many times have you changed homes including the last 12 months, in the last three years?	Never	62.3	96	70.5	179	73.1	196	75.6	136	70.9	607	64.5	140	58	123	67.9	131	68.9	126	64.6	520	60.8	104	63.3	124	70.4	143	69.4	136	66.2	507
	1	22.1	34	12.6	32	14.9	40	16.1	29	15.8	135	18	39	23.6	50	17.1	33	15.3	28	18.6	150	22.2	38	20.4	40	12.8	26	16.8	33	17.9	137
	2	3.9	6	10.2	26	7.1	19	4.4	8	6.9	59	7.8	17	10.4	22	7.3	14	8.2	15	8.4	68	6.4	11	8.2	16	8.4	17	8.2	16	7.8	60
	3 or more	11.7	18	6.7	17	4.9	13	3.9	7	6.4	55	9.7	21	8	17	7.8	15	7.7	14	8.3	67	10.5	18	8.2	16	8.4	17	5.6	11	8.1	62
On an average school night, how many hours of sleep do you get?	4 or less hours	n/a	n/a	n/a	n/a	n/a	n/a	n/a	n/a	n/a	n/a	8.1	17	15.8	32	12.5	23	13	23	12.3	95	8.3	15	18.4	36	9.5	20	14.6	29	12.8	100
	5 hours	n/a	n/a	n/a	n/a	n/a	n/a	n/a	n/a	n/a	n/a	2.8	6	6.9	14	11.4	21	11.9	21	8	62	6.7	12	6.1	12	13.3	28	11.1	22	9.4	74
	6 hours	n/a	n/a	n/a	n/a	n/a	n/a	n/a	n/a	n/a	n/a	5.7	12	14.8	30	21.7	40	21.5	38	15.5	120	10	18	11.7	23	23.3	49	22.2	44	17.1	134
	7 hours	n/a	n/a	n/a	n/a	n/a	n/a	n/a	n/a	n/a	n/a	16.6	35	16.3	33	28.3	52	27.7	49	21.8	169	17.2	31	23.5	46	24.3	51	30.3	60	24	188
	8 hours	n/a	n/a	n/a	n/a	n/a	n/a	n/a	n/a	n/a	n/a	25.6	54	26.6	54	23.4	43	19.8	35	24	186	26.7	48	24	47	22.4	47	17.7	35	22.6	177
	9 hours	n/a	n/a	n/a	n/a	n/a	n/a	n/a	n/a	n/a	n/a	19.9	42	15.3	31	2.7	5	4	7	11	85	17.2	31	10.2	20	4.3	9	2.5	5	8.3	65
	10 or more hours	n/a	n/a	n/a	n/a	n/a	n/a	n/a	n/a	n/a	n/a	21.3	45	4.4	9	0	0	2.3	4	7.5	58	13.9	25	6.1	12	2.9	6	1.5	3	5.9	46

### Transitions and Mobility, Sleep, Grief, and Stressful Events (continued)

Question	Response	County 2017										County 2019										County 2021									
		6th		8th		10th		12th		Total		6th		8th		10th		12th		Total		6th		8th		10th		12th		Total	
		%	n	%	n	%	n	%	n	%	n	%	n	%	n	%	n	%	n	%	n	%	n	%	n	%	n	%	n	%	n
In the last two weeks, how often have you felt tired or sleepy during the day?	Everyday	n/a	n/a	n/a	n/a	n/a	n/a	n/a	n/a	n/a	n/a	18.6	40	28.9	59	37.8	71	43.5	77	31.5	247	18.6	34	31.3	62	40	84	45.5	90	34.2	270
	Several times	n/a	n/a	n/a	n/a	n/a	n/a	n/a	n/a	n/a	n/a	19.5	42	25	51	36.7	69	34.5	61	28.4	223	25.1	46	24.7	49	32.9	69	34.3	68	29.4	232
	Twice	n/a	n/a	n/a	n/a	n/a	n/a	n/a	n/a	n/a	n/a	19.1	41	22.5	46	13.3	25	11.3	20	16.8	132	19.7	36	17.2	34	11.9	25	11.1	22	14.8	117
	Once	n/a	n/a	n/a	n/a	n/a	n/a	n/a	n/a	n/a	n/a	20.5	44	12.7	26	9.6	18	3.4	6	12	94	22.4	41	17.7	35	9.5	20	5.1	10	13.4	106
	Never	n/a	n/a	n/a	n/a	n/a	n/a	n/a	n/a	n/a	n/a	22.3	48	10.8	22	2.7	5	7.3	13	11.2	88	14.2	26	9.1	18	5.7	12	4	8	8.1	64
In the past 12 months, have any of your friends or family members close to you died?	Yes	n/a	n/a	n/a	n/a	n/a	n/a	n/a	n/a	n/a	n/a	46.8	101	44.7	92	39.4	78	41.5	73	43.2	344	44.1	79	46.1	89	38.1	77	43	83	42.8	328
	No	n/a	n/a	n/a	n/a	n/a	n/a	n/a	n/a	n/a	n/a	53.2	115	55.3	114	60.6	120	58.5	103	56.8	452	55.9	100	53.9	104	61.9	125	57	110	57.2	439
How many times have you? Worried that food at home would run out before your family got money to buy more?	Never	75.8	179	69.7	225	73.4	251	73.4	174	72.8	829	73.9	243	69.5	212	67.7	197	74.2	201	71.3	853	72.4	147	69.2	162	81.6	191	74.5	164	74.5	664
	I've done it, but not in the past year	8.9	21	12.7	41	9.1	31	12.7	30	10.8	123	12.2	40	13.1	40	13.7	40	12.2	33	12.8	153	11.3	23	17.9	42	12	28	11.8	26	13.4	119
	Less than once a month	3.4	8	6.2	20	6.4	22	7.2	17	5.9	67	3.6	12	4.9	15	8.2	24	3.3	9	5	60	5.4	11	4.3	10	3.4	8	5	11	4.5	40
	About once a month	6.8	16	4	13	4.4	15	3	7	4.5	51	2.4	8	6.2	19	3.4	10	3.7	10	3.9	47	5.4	11	1.7	4	1.3	3	1.4	3	2.4	21
	2 or 3 times a month	2.1	5	2.8	9	2.9	10	2.1	5	2.5	29	2.7	9	2	6	3.1	9	4.4	12	3	36	2.5	5	4.7	11	0.4	1	5.5	12	3.3	29
	Once a week or more	3	7	4.6	15	3.8	13	1.7	4	3.4	39	5.2	17	4.3	13	3.8	11	2.2	6	3.9	47	3	6	2.1	5	1.3	3	1.8	4	2	18
How many times have you? Skipped a meal because your family didn't have enough money to buy food?	Never	89	210	85.2	276	85.4	292	83.1	197	85.6	975	90.3	297	84.4	255	82.9	242	83.3	225	85.4	1,019	87.6	177	88.3	204	90.1	210	83.6	183	87.5	774
	I've done it, but not in the past year	5.1	12	6.5	21	6.1	21	9.3	22	6.7	76	4	13	5.6	17	7.5	22	6.3	17	5.8	69	6.4	13	6.1	14	6.4	15	6.4	14	6.3	56
	Less than once a month	1.3	3	2.2	7	1.8	6	1.7	4	1.8	20	2.4	8	3.6	11	2.7	8	2.2	6	2.8	33	1.5	3	1.3	3	2.1	5	3.2	7	2	18
	About once a month	0.4	1	0.9	3	2.3	8	3.4	8	1.8	20	0.6	2	0.7	2	2.1	6	3	8	1.5	18	1.5	3	0.9	2	0.4	1	1.8	4	1.1	10
	2 or 3 times a month	1.3	3	2.8	9	2.6	9	1.7	4	2.2	25	0.6	2	2.6	8	2.1	6	3	8	2	24	1	2	1.7	4	0.4	1	1.8	4	1.2	11
	Once a week or more	3	7	2.5	8	1.8	6	0.8	2	2	23	2.1	7	3	9	2.7	8	2.2	6	2.5	30	2	4	1.7	4	0.4	1	3.2	7	1.8	16

## COVID19 Impacts

Question	Response	County 2017										County 2019										County 2021									
		6th		8th		10th		12th		Total		6th		8th		10th		12th		Total		6th		8th		10th		12th		Total	
		%	n	%	n	%	n	%	n	%	n	%	n	%	n	%	n	%	n	%	n	%	n	%	n	%	n	%	n	%	n
Select all of the following that you experienced during the COVID-19 pandemic. (Please note that only students who took the survey online were offered these questions.)	I or someone in my family was sick with COVID-19 or COVID-19 symptoms.	n/a	n/a	n/a	n/a	n/a	n/a	n/a	n/a	n/a	n/a	n/a	n/a	n/a	n/a	n/a	n/a	n/a	n/a	n/a	58.3	70	52	65	54.9	78	52.9	74	54.5	287	
	A family member or friend close to me died from COVID-19.	n/a	n/a	n/a	n/a	n/a	n/a	n/a	n/a	n/a	n/a	n/a	n/a	n/a	n/a	n/a	n/a	n/a	n/a	n/a	9.2	11	13.6	17	14.8	21	10	14	12	63	
	One or more people living in my home lost their job.	n/a	n/a	n/a	n/a	n/a	n/a	n/a	n/a	n/a	n/a	n/a	n/a	n/a	n/a	n/a	n/a	n/a	n/a	n/a	14.2	17	12.8	16	12.7	18	11.4	16	12.7	67	
	I felt more anxious, nervous, worried, or angry than usual.	n/a	n/a	n/a	n/a	n/a	n/a	n/a	n/a	n/a	n/a	n/a	n/a	n/a	n/a	n/a	n/a	n/a	n/a	n/a	34.2	41	30.4	38	35.2	50	33.6	47	33.4	176	
	I felt more relaxed, comfortable, or rested than usual.	n/a	n/a	n/a	n/a	n/a	n/a	n/a	n/a	n/a	n/a	n/a	n/a	n/a	n/a	n/a	n/a	n/a	n/a	n/a	15.8	19	14.4	18	17.6	25	22.9	32	17.8	94	
	People in my home were arguing or physically fighting more than usual.	n/a	n/a	n/a	n/a	n/a	n/a	n/a	n/a	n/a	n/a	n/a	n/a	n/a	n/a	n/a	n/a	n/a	n/a	n/a	5.8	7	11.2	14	11.3	16	20	28	12.3	65	
	My family ate more meals together than usual.	n/a	n/a	n/a	n/a	n/a	n/a	n/a	n/a	n/a	n/a	n/a	n/a	n/a	n/a	n/a	n/a	n/a	n/a	n/a	28.3	34	24	30	26.8	38	23.6	33	25.6	135	
	My family shared more quality time together than usual (such as playing games, exercising, talking, watching movies/tv).	n/a	n/a	n/a	n/a	n/a	n/a	n/a	n/a	n/a	n/a	n/a	n/a	n/a	n/a	n/a	n/a	n/a	n/a	n/a	50	60	39.2	49	35.9	51	33.6	47	39.3	207	
	I learned a new hobby or skill (such as cooking, crafts, gardening, physical activities, outdoor activities, puzzles, new language).	n/a	n/a	n/a	n/a	n/a	n/a	n/a	n/a	n/a	n/a	n/a	n/a	n/a	n/a	n/a	n/a	n/a	n/a	n/a	50.8	61	44	55	39.4	56	44.3	62	44.4	234	
	I played more online games with others than usual.	n/a	n/a	n/a	n/a	n/a	n/a	n/a	n/a	n/a	n/a	n/a	n/a	n/a	n/a	n/a	n/a	n/a	n/a	n/a	45.8	55	46.4	58	40.8	58	42.9	60	43.8	231	
None of these.	n/a	n/a	n/a	n/a	n/a	n/a	n/a	n/a	n/a	n/a	n/a	n/a	n/a	n/a	n/a	n/a	n/a	n/a	n/a	9.2	11	10.4	13	12.7	18	8.6	12	10.2	54		

## Remote Learning Perceptions and Experiences (Of students reporting any remote learning in the 2020-2021 school year)

Question	Response	County 2017										County 2019										County 2021									
		6th		8th		10th		12th		Total		6th		8th		10th		12th		Total		6th		8th		10th		12th		Total	
		%	n	%	n	%	n	%	n	%	n	%	n	%	n	%	n	%	n	%	n	%	n	%	n	%	n	%	n	%	n
During the 2020-2021 school year, I attended classes:	Online all year	n/a	n/a	n/a	n/a	n/a	n/a	n/a	n/a	n/a	n/a	n/a	n/a	n/a	n/a	n/a	n/a	n/a	n/a	n/a	10.6	13	4.7	6	9.9	15	7.6	11	8.2	45	
	Online most of the year or most of each week	n/a	n/a	n/a	n/a	n/a	n/a	n/a	n/a	n/a	n/a	n/a	n/a	n/a	n/a	n/a	n/a	n/a	n/a	n/a	10.6	13	14.7	19	13.2	20	18.6	27	14.4	79	
	In-person at school most of the year or most of each week	n/a	n/a	n/a	n/a	n/a	n/a	n/a	n/a	n/a	n/a	n/a	n/a	n/a	n/a	n/a	n/a	n/a	n/a	n/a	37.4	46	41.9	54	42.4	64	42.1	61	41.1	225	
	In-person at school all year	n/a	n/a	n/a	n/a	n/a	n/a	n/a	n/a	n/a	n/a	n/a	n/a	n/a	n/a	n/a	n/a	n/a	n/a	n/a	41.5	51	38.8	50	34.4	52	31.7	46	36.3	199	
These questions ask about your experience when learning online during the past school year.																															
I missed spending time at school, learning with other students in person.	NO!	n/a	n/a	n/a	n/a	n/a	n/a	n/a	n/a	n/a	n/a	n/a	n/a	n/a	n/a	n/a	n/a	n/a	n/a	n/a	9.9	7	11.8	9	12.4	12	18.6	18	13.5	46	
	no	n/a	n/a	n/a	n/a	n/a	n/a	n/a	n/a	n/a	n/a	n/a	n/a	n/a	n/a	n/a	n/a	n/a	n/a	n/a	12.7	9	18.4	14	25.8	25	21.6	21	20.2	69	
	yes	n/a	n/a	n/a	n/a	n/a	n/a	n/a	n/a	n/a	n/a	n/a	n/a	n/a	n/a	n/a	n/a	n/a	n/a	n/a	39.4	28	42.1	32	28.9	28	34	33	35.5	121	
	YES!	n/a	n/a	n/a	n/a	n/a	n/a	n/a	n/a	n/a	n/a	n/a	n/a	n/a	n/a	n/a	n/a	n/a	n/a	n/a	38	27	27.6	21	33	32	25.8	25	30.8	105	
These questions ask about your experience when learning online during the past school year.																															
I missed spending time at school, learning with my teachers in person.	NO!	n/a	n/a	n/a	n/a	n/a	n/a	n/a	n/a	n/a	n/a	n/a	n/a	n/a	n/a	n/a	n/a	n/a	n/a	n/a	12.7	9	13.2	10	13.4	13	16.7	16	14.1	48	
	no	n/a	n/a	n/a	n/a	n/a	n/a	n/a	n/a	n/a	n/a	n/a	n/a	n/a	n/a	n/a	n/a	n/a	n/a	n/a	9.9	7	17.1	13	26.8	26	18.8	18	18.8	64	
	yes	n/a	n/a	n/a	n/a	n/a	n/a	n/a	n/a	n/a	n/a	n/a	n/a	n/a	n/a	n/a	n/a	n/a	n/a	n/a	38	27	46.1	35	28.9	28	34.4	33	36.2	123	
	YES!	n/a	n/a	n/a	n/a	n/a	n/a	n/a	n/a	n/a	n/a	n/a	n/a	n/a	n/a	n/a	n/a	n/a	n/a	n/a	39.4	28	23.7	18	30.9	30	30.2	29	30.9	105	
These questions ask about your experience when learning online during the past school year.																															
When learning online I understood my teacher's instructions.	NO!	n/a	n/a	n/a	n/a	n/a	n/a	n/a	n/a	n/a	n/a	n/a	n/a	n/a	n/a	n/a	n/a	n/a	n/a	n/a	26.8	19	30.3	23	26.8	26	29.9	29	28.4	97	
	no	n/a	n/a	n/a	n/a	n/a	n/a	n/a	n/a	n/a	n/a	n/a	n/a	n/a	n/a	n/a	n/a	n/a	n/a	n/a	26.8	19	42.1	32	34	33	30.9	30	33.4	114	
	yes	n/a	n/a	n/a	n/a	n/a	n/a	n/a	n/a	n/a	n/a	n/a	n/a	n/a	n/a	n/a	n/a	n/a	n/a	n/a	31	22	25	19	33	32	34	33	31.1	106	
	YES!	n/a	n/a	n/a	n/a	n/a	n/a	n/a	n/a	n/a	n/a	n/a	n/a	n/a	n/a	n/a	n/a	n/a	n/a	n/a	15.5	11	2.6	2	6.2	6	5.2	5	7	24	
These questions ask about your experience when learning online during the past school year.																															
I stayed focused when doing online school work.	NO!	n/a	n/a	n/a	n/a	n/a	n/a	n/a	n/a	n/a	n/a	n/a	n/a	n/a	n/a	n/a	n/a	n/a	n/a	n/a	22.9	16	37.7	29	27.8	27	46.4	45	34.3	117	
	no	n/a	n/a	n/a	n/a	n/a	n/a	n/a	n/a	n/a	n/a	n/a	n/a	n/a	n/a	n/a	n/a	n/a	n/a	n/a	24.3	17	40.3	31	39.2	38	22.7	22	31.7	108	
	yes	n/a	n/a	n/a	n/a	n/a	n/a	n/a	n/a	n/a	n/a	n/a	n/a	n/a	n/a	n/a	n/a	n/a	n/a	n/a	35.7	25	16.9	13	26.8	26	27.8	27	26.7	91	
	YES!	n/a	n/a	n/a	n/a	n/a	n/a	n/a	n/a	n/a	n/a	n/a	n/a	n/a	n/a	n/a	n/a	n/a	n/a	n/a	17.1	12	5.2	4	6.2	6	3.1	3	7.3	25	
These questions ask about your experience when learning online during the past school year.																															
My learning improved when my classes were taught online due to COVID-19.	NO!	n/a	n/a	n/a	n/a	n/a	n/a	n/a	n/a	n/a	n/a	n/a	n/a	n/a	n/a	n/a	n/a	n/a	n/a	n/a	32.9	23	51.3	39	42.3	41	51.5	50	45	153	
	no	n/a	n/a	n/a	n/a	n/a	n/a	n/a	n/a	n/a	n/a	n/a	n/a	n/a	n/a	n/a	n/a	n/a	n/a	n/a	40	28	40.8	31	37.1	36	36.1	35	38.2	130	
	yes	n/a	n/a	n/a	n/a	n/a	n/a	n/a	n/a	n/a	n/a	n/a	n/a	n/a	n/a	n/a	n/a	n/a	n/a	n/a	17.1	12	6.6	5	15.5	15	9.3	9	12.1	41	
	YES!	n/a	n/a	n/a	n/a	n/a	n/a	n/a	n/a	n/a	n/a	n/a	n/a	n/a	n/a	n/a	n/a	n/a	n/a	n/a	10	7	1.3	1	5.2	5	3.1	3	4.7	16	



## Remote Learning Perceptions and Experiences (Of students reporting any remote learning in the 2020-2021 school year) (continued)

Question	Response	County 2017										County 2019										County 2021										
		6th		8th		10th		12th		Total		6th		8th		10th		12th		Total		6th		8th		10th		12th		Total		
		%	n	%	n	%	n	%	n	%	n	%	n	%	n	%	n	%	n	%	n	%	n	%	n	%	n	%	n	%	n	
These questions ask about your experience when learning online during the past school year.																																
I had a quiet space that I was able to use when doing online school work.	NO!	n/a	n/a	n/a	n/a	n/a	n/a	n/a	n/a	n/a	n/a	n/a	n/a	n/a	n/a	n/a	n/a	n/a	n/a	n/a	n/a	n/a	18.3	13	19.5	15	13.4	13	21.6	21	18.1	62
	no	n/a	n/a	n/a	n/a	n/a	n/a	n/a	n/a	n/a	n/a	n/a	n/a	n/a	n/a	n/a	n/a	n/a	n/a	n/a	n/a	n/a	22.5	16	15.6	12	19.6	19	14.4	14	17.8	61
	yes	n/a	n/a	n/a	n/a	n/a	n/a	n/a	n/a	n/a	n/a	n/a	n/a	n/a	n/a	n/a	n/a	n/a	n/a	n/a	n/a	n/a	33.8	24	45.5	35	48.5	47	49.5	48	45	154
	YES!	n/a	n/a	n/a	n/a	n/a	n/a	n/a	n/a	n/a	n/a	n/a	n/a	n/a	n/a	n/a	n/a	n/a	n/a	n/a	n/a	n/a	25.4	18	19.5	15	18.6	18	14.4	14	19	65
These questions ask about your experience when learning online during the past school year.																																
It was easy to use the online learning platform or website my school used for online classes.	NO!	n/a	n/a	n/a	n/a	n/a	n/a	n/a	n/a	n/a	n/a	n/a	n/a	n/a	n/a	n/a	n/a	n/a	n/a	n/a	n/a	29.6	21	21.1	16	19.8	19	23.7	23	23.2	79	
	no	n/a	n/a	n/a	n/a	n/a	n/a	n/a	n/a	n/a	n/a	n/a	n/a	n/a	n/a	n/a	n/a	n/a	n/a	n/a	n/a	n/a	19.7	14	18.4	14	22.9	22	19.6	19	20.3	69
	yes	n/a	n/a	n/a	n/a	n/a	n/a	n/a	n/a	n/a	n/a	n/a	n/a	n/a	n/a	n/a	n/a	n/a	n/a	n/a	n/a	n/a	33.8	24	47.4	36	46.9	45	43.3	42	43.2	147
	YES!	n/a	n/a	n/a	n/a	n/a	n/a	n/a	n/a	n/a	n/a	n/a	n/a	n/a	n/a	n/a	n/a	n/a	n/a	n/a	n/a	n/a	16.9	12	13.2	10	10.4	10	13.4	13	13.2	45
These questions ask about your experience when learning online during the past school year.																																
I had access to an internet connection in my home to participate in online learning.	NO!	n/a	n/a	n/a	n/a	n/a	n/a	n/a	n/a	n/a	n/a	n/a	n/a	n/a	n/a	n/a	n/a	n/a	n/a	n/a	n/a	12.7	9	12	9	4.1	4	7.2	7	8.5	29	
	no	n/a	n/a	n/a	n/a	n/a	n/a	n/a	n/a	n/a	n/a	n/a	n/a	n/a	n/a	n/a	n/a	n/a	n/a	n/a	n/a	n/a	8.5	6	9.3	7	5.2	5	3.1	3	6.2	21
	yes	n/a	n/a	n/a	n/a	n/a	n/a	n/a	n/a	n/a	n/a	n/a	n/a	n/a	n/a	n/a	n/a	n/a	n/a	n/a	n/a	n/a	35.2	25	41.3	31	57.7	56	41.2	40	44.7	152
	YES!	n/a	n/a	n/a	n/a	n/a	n/a	n/a	n/a	n/a	n/a	n/a	n/a	n/a	n/a	n/a	n/a	n/a	n/a	n/a	n/a	n/a	43.7	31	37.3	28	33	32	48.5	47	40.6	138
These questions ask about your experience when learning online during the past school year.																																
I had my own laptop, desktop computer, or other device for use for schoolwork .	NO!	n/a	n/a	n/a	n/a	n/a	n/a	n/a	n/a	n/a	n/a	n/a	n/a	n/a	n/a	n/a	n/a	n/a	n/a	n/a	n/a	15.9	11	10.5	8	11.3	11	10.3	10	11.8	40	
	no	n/a	n/a	n/a	n/a	n/a	n/a	n/a	n/a	n/a	n/a	n/a	n/a	n/a	n/a	n/a	n/a	n/a	n/a	n/a	n/a	n/a	11.6	8	15.8	12	8.2	8	16.5	16	13	44
	yes	n/a	n/a	n/a	n/a	n/a	n/a	n/a	n/a	n/a	n/a	n/a	n/a	n/a	n/a	n/a	n/a	n/a	n/a	n/a	n/a	n/a	34.8	24	36.8	28	47.4	46	36.1	35	39.2	133
	YES!	n/a	n/a	n/a	n/a	n/a	n/a	n/a	n/a	n/a	n/a	n/a	n/a	n/a	n/a	n/a	n/a	n/a	n/a	n/a	n/a	n/a	37.7	26	36.8	28	33	32	37.1	36	36	122