

# 2021 Pennsylvania Youth Survey

Empowering Communities to Develop Strategic Prevention Programming

## Union County

### All Questions by Grade Report

Conducted by

Pennsylvania Commission on  
Crime and Delinquency

Pennsylvania Department of  
Drug and Alcohol Programs

Pennsylvania Department  
of Education

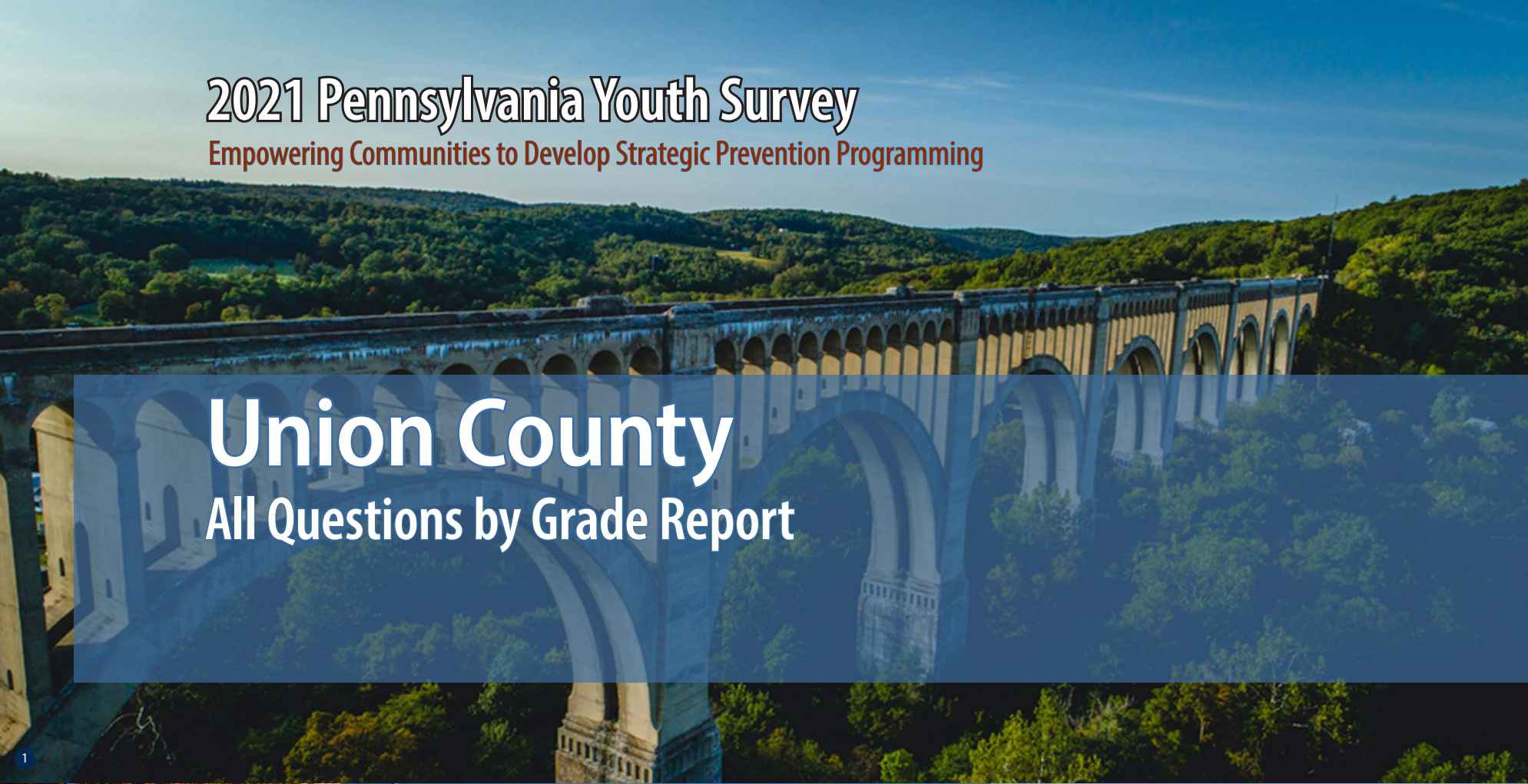



Funding provided by



About the cover photographs:

1. Historic Tunkhannock Viaduct (Nicholson). *Wyoming County, PA*  
Credit: Jacob Boomsma/Shutterstock.com

2. State street, historical Harrisburg (Harrisburg). *Dauphin County, PA*  
Credit: Ludmila Ruzickova/Shutterstock.com

3. Red barn and silo (Gettysburg). *Adams County, PA*  
Credit: Jon Bilous/Shutterstock.com

4. Frosty morning. (*Red Clover*),  
Credit: Ezdras Arroyo/Shutterstock.com

# PAYS ALL QUESTIONS BY GRADE REPORT

This report provides full results from the 2021 Pennsylvania Youth Survey (PAYS). For each survey item included in the survey, this report presents data for each response option by grade (and for all grades combined).

This report allows you to see not only the percent of students who selected each response option but also the number of students. These counts allow for you to, for example, add the counts for 10th and 12th grade to calculate a percentage for high school students. PAYS sponsors — the Pennsylvania Commission on Crime and Delinquency, Department of Drug and Alcohol Programs, and the Pennsylvania Department of Education — are supplying these data with the hope of aiding in more complete prevention and wellness planning.

## Notes to Consider Before Proceeding

This report shares data from the 2017, 2019, and 2021 PAYS administrations when data are available. If your county or district did not participate in one or more of these administrations, you will find “n/a” notations where relevant. Your full profile report also displays data from 2017, 2019, and 2021 when available.

Studies indicate that most young people are truthful in answering anonymous prevention-centered surveys such as

PAYS. To ensure valid survey results, the data here have made use of the same validity/honesty checks used in PAYS profile reports.

Data are displayed here when there are a minimum number of 25 responses at the grade level.

An overwhelming majority of these data focus on ALL students. There is only ONE instance in which the data here are reported of a subgroup of respondents — for the “Remote Learning Perceptions and Experiences” section. These remote learning items were only asked of students who indicated some form of remote learning during the COVID-19 pandemic.

If you need help reading, interpreting, or applying these data, please contact your local county drug and alcohol office or reach out to the Evidence-based Prevention and Intervention Support (EPIS) Center at:

<https://www.episcenter.psu.edu/index.php/paysquestion>

You will find the survey question data organized in the report in the following topic order:

- [Demographics](#)
- [Community Domain Risk Factors\\*](#)
- [Community Domain Protective Factors](#)
- [School Domain Risk Factors](#)
- [School Domain Protective Factors\\*](#)
- [Family Domain Risk Factors\\*](#)
- [Family Domain Protective Factors](#)
- [Peer-Individual Risk Factors\\*](#)
- [Peer-Individual Protective Factors](#)
- [ATOD Use and Access](#)
- [Antisocial Behavior](#)
- [School Climate And Safety](#)
- [Mental Health Concerns and Suicide Risk](#)
- [Transitions and Mobility, Sleep, Grief, and Stressful Events](#)
- [COVID19 Impacts](#)
- [Remote Learning Perceptions and Experiences](#)

\* NOTE: TOPIC INCLUDES SYSTEMIC FACTORS IN ADDITION TO THE QUESTIONS WITHIN THE SCALE SCORE CALCULATION.

# Demographics

Question	Response	County 2017										County 2019										County 2021									
		6th		8th		10th		12th		Total		6th		8th		10th		12th		Total		6th		8th		10th		12th		Total	
		%	n	%	n	%	n	%	n	%	n	%	n	%	n	%	n	%	n	%	n	%	n	%	n	%	n	%	n	%	n
How old are you?	10	0	0	0	0	0	0	0	0	0	0	0.4	1	0	0	0	0	0	0	0.1	1	0.9	2	0	0	0	0	0	0	0.3	2
	11	53.8	71	0	0	0	0	0	0	14.1	71	66.5	177	0	0	0	0	0	0	19.7	177	71.4	167	0	0	0	0	0	0	22	167
	12	46.2	61	0.6	1	0	0	0	0	12.4	62	32	85	0.8	2	0	0	0	0	9.7	87	27.8	65	0.4	1	0	0	0	0	8.7	66
	13	0	0	71.3	124	0	0	0	0	24.7	124	1.1	3	62.5	158	0	0	0	0	17.9	161	0	0	67.8	175	0	0	0	0	23.1	175
	14	0	0	27.6	48	0	0	0	0	9.6	48	0	0	35.6	90	0.7	2	0	0	10.2	92	0	0	30.6	79	1.7	3	0	0	10.8	82
	15	0	0	0.6	1	62.9	88	0	0	17.7	89	0	0	1.2	3	66.3	191	0	0	21.6	194	0	0	1.2	3	68.2	118	0	0	15.9	121
	16	0	0	0	0	37.1	52	0	0	10.4	52	0	0	0	0	32.6	94	0	0	10.4	94	0	0	0	0	30.1	52	1.1	1	7	53
	17	0	0	0	0	0	0	78.6	44	8.8	44	0	0	0	0	0.3	1	77.4	72	8.1	73	0	0	0	0	0	0	73.4	69	9.1	69
	18	0	0	0	0	0	0	19.6	11	2.2	11	0	0	0	0	0	0	22.6	21	2.3	21	0	0	0	0	0	0	24.5	23	3	23
	19 or older	0	0	0	0	0	0	1.8	1	0.2	1	0	0	0	0	0	0	0	0	0	0	0	0	0	0	0	0	1.1	1	0.1	1
What grade are you in?	6th	100	132	0	0	0	0	0	0	26.3	132	100	266	0	0	0	0	0	0	29.6	266	100	234	0	0	0	0	0	0	30.8	234
	7th	0	0	0	0	0	0	0	0	0	0	0	0	0	0	0	0	0	0	0	0	0	0	0	0	0	0	0	0	0	0
	8th	0	0	100	174	0	0	0	0	34.7	174	0	0	100	253	0	0	0	0	28.1	253	0	0	100	258	0	0	0	0	34	258
	9th	0	0	0	0	0	0	0	0	0	0	0	0	0	0	0	0	0	0	0	0	0	0	0	0	0	0	0	0	0	0
	10th	0	0	0	0	100	140	0	0	27.9	140	0	0	0	0	100	288	0	0	32	288	0	0	0	0	100	173	0	0	22.8	173
	11th	0	0	0	0	0	0	0	0	0	0	0	0	0	0	0	0	0	0	0	0	0	0	0	0	0	0	0	0	0	0
	12th	0	0	0	0	0	0	100	56	11.2	56	0	0	0	0	0	0	100	93	10.3	93	0	0	0	0	0	0	100	94	12.4	94
Are you of Hispanic, Latino, or Spanish origin?	No, not of Hispanic, Latino, or Spanish origin	90.1	100	96.4	159	93.2	124	96.4	53	94	436	88.9	200	90.7	223	93.6	263	94.4	85	91.6	771	92.9	196	90.8	227	93.6	161	92.6	87	92.3	671
	Yes, Mexican, Mexican Am., Chicano	0.9	1	0.6	1	0	0	0	0	0.4	2	0.9	2	1.2	3	1.4	4	2.2	2	1.3	11	2.4	5	1.6	4	2.3	4	1.1	1	1.9	14
	Yes, Puerto Rican	4.5	5	0.6	1	4.5	6	0	0	2.6	12	4.4	10	4.9	12	2.8	8	3.3	3	3.9	33	2.4	5	3.2	8	2.9	5	3.2	3	2.9	21
	Yes, Cuban	1.8	2	0	0	0	0	0	0	0.4	2	0.4	1	0.4	1	1.1	3	0	0	0.6	5	0.5	1	0.4	1	0	0	1.1	1	0.4	3
	Yes, another Hispanic, Latino, or Spanish origin	2.7	3	2.4	4	2.3	3	3.6	2	2.6	12	5.3	12	2.8	7	1.1	3	0	0	2.6	22	1.9	4	4	10	1.2	2	2.1	2	2.5	18
What is your race?	White, Caucasian	76.5	101	84.5	147	90.7	127	85.7	48	84.3	423	82.7	182	90.1	219	92.6	261	94.4	85	89.5	747	89.7	192	87.8	223	91.9	159	89.4	84	89.5	658
	Black, African American	3	4	4.6	8	4.3	6	7.1	4	4.4	22	10.5	23	5.3	13	6	17	5.6	5	6.9	58	5.1	11	8.7	22	5.8	10	7.4	7	6.8	50
	American Indian or Alaska Native	8.3	11	5.7	10	4.3	6	3.6	2	5.8	29	5.5	12	3.7	9	2.1	6	0	0	3.2	27	2.8	6	2.8	7	2.9	5	1.1	1	2.6	19
	Asian Indian, Japanese, Native Hawaiian, Chinese, Korean, Guamanian or Chamorro, Filipino, Vietnamese, Samoan, Other Asian, Other Pacific Islander	0.8	1	2.9	5	4.3	6	5.4	3	3	15	7.3	16	7.8	19	6	17	3.3	3	6.6	55	7	15	5.1	13	7.5	13	7.4	7	6.5	48
Are you?	Female	50	64	43.8	74	44	59	37.5	21	44.8	218	52.5	136	50.8	124	45.4	129	41.8	38	48.6	427	43.9	101	45.9	117	47.1	81	48.9	46	45.9	345
	Male	50	64	56.2	95	56	75	62.5	35	55.2	269	47.5	123	49.2	120	54.6	155	58.2	53	51.4	451	53	122	51	130	47.1	81	46.8	44	50.2	377
	Other	0	0	0	0	0	0	0	0	0	0	0	0	0	0	0	0	0	0	0	0	3	7	3.1	8	5.8	10	4.3	4	3.9	29

## Demographics (continued)

Question	Response	County 2017										County 2019										County 2021									
		6th		8th		10th		12th		Total		6th		8th		10th		12th		Total		6th		8th		10th		12th		Total	
		%	n	%	n	%	n	%	n	%	n	%	n	%	n	%	n	%	n	%	n	%	n	%	n	%	n	%	n	%	n
Think of where you live most of the time. Which of the following people live there with you?	Mother	87.9	116	89.7	156	87.9	123	94.6	53	89.2	448	94.4	237	91.6	228	95	265	91.3	84	93.5	814	93.5	215	92.1	234	93.6	162	89.2	83	92.5	694
	Stepmother	2.3	3	6.3	11	8.6	12	0	0	5.2	26	4.4	11	4.4	11	2.5	7	3.3	3	3.7	32	7.4	17	6.3	16	4.6	8	1.1	1	5.6	42
	Foster mother	0	0	0	0	0.7	1	0	0	0.2	1	0.4	1	0.4	1	0.7	2	0	0	0.5	4	0.4	1	0.8	2	0.6	1	0	0	0.5	4
	Grandmother	9.1	12	7.5	13	7.1	10	3.6	2	7.4	37	7.2	18	7.6	19	4.3	12	3.3	3	6	52	11.3	26	3.9	10	7.5	13	3.2	3	6.9	52
	Aunt	3.8	5	1.1	2	2.9	4	0	0	2.2	11	2	5	2	5	0.7	2	1.1	1	1.5	13	2.6	6	0	0	0	0	0	0	0.8	6
	Father	72	95	78.2	136	70.7	99	73.2	41	73.9	371	73.7	185	75.1	187	77.1	215	70.7	65	74.9	652	72.6	167	75.6	192	75.7	131	80.6	75	75.3	565
	Stepfather	12.9	17	9.2	16	12.9	18	8.9	5	11.2	56	12	30	11.6	29	11.8	33	8.7	8	11.5	100	15.2	35	12.2	31	11.6	20	3.2	3	11.9	89
	Foster father	0	0	0	0	0.7	1	0	0	0.2	1	0	0	0.4	1	0.7	2	0	0	0.3	3	0	0	0.4	1	0.6	1	0	0	0.3	2
	Grandfather	8.3	11	5.7	10	7.1	10	1.8	1	6.4	32	4.8	12	6.4	16	3.6	10	1.1	1	4.5	39	7	16	3.5	9	4.6	8	5.4	5	5.1	38
	Uncle	3	4	0.6	1	1.4	2	0	0	1.4	7	2	5	3.2	8	0.4	1	2.2	2	1.8	16	2.2	5	0.8	2	1.2	2	0	0	1.2	9
	Other Adults	1.5	2	2.3	4	5.7	8	1.8	1	3	15	2.8	7	2	5	1.4	4	0	0	1.8	16	2.2	5	2	5	2.9	5	5.4	5	2.7	20
	Older sister(s)	30.3	40	26.4	46	17.9	25	12.5	7	23.5	118	32.3	81	24.9	62	25.1	70	15.2	14	26.1	227	27.4	63	26	66	16.8	29	9.7	9	22.3	167
	Younger sister(s)	28	37	22.4	39	28.6	40	26.8	15	26.1	131	35.5	89	30.9	77	25.1	70	27.2	25	30	261	30.4	70	32.7	83	30.1	52	19.4	18	29.7	223
	Older stepsister(s)	3	4	1.7	3	2.9	4	0	0	2.2	11	1.2	3	2.8	7	0.7	2	0	0	1.4	12	2.6	6	3.1	8	1.7	3	1.1	1	2.4	18
	Younger stepsister(s)	0.8	1	4	7	2.9	4	1.8	1	2.6	13	1.6	4	3.2	8	2.5	7	0	0	2.2	19	3	7	2.8	7	3.5	6	1.1	1	2.8	21
	Older brother(s)	22.7	30	31.6	55	23.6	33	12.5	7	24.9	125	31.1	78	26.1	65	26.5	74	21.7	20	27.2	237	28.3	65	31.5	80	19.1	33	17.2	16	25.9	194
	Younger brother(s)	21.2	28	32.2	56	29.3	41	28.6	16	28.1	141	31.5	79	29.7	74	32.6	91	26.1	24	30.8	268	28.7	66	33.1	84	28.3	49	33.3	31	30.7	230
	Older stepbrother(s)	3	4	2.9	5	2.9	4	0	0	2.6	13	3.6	9	1.6	4	0.7	2	0	0	1.7	15	4.3	10	2.8	7	2.3	4	0	0	2.8	21
	Younger stepbrother(s)	1.5	2	1.7	3	5	7	1.8	1	2.6	13	1.6	4	3.2	8	1.4	4	1.1	1	2	17	1.3	3	2.8	7	1.7	3	0	0	1.7	13
Other children	2.3	3	2.9	5	1.4	2	0	0	2	10	2.8	7	1.2	3	1.4	4	0	0	1.6	14	0.4	1	0.8	2	0.6	1	4.3	4	1.1	8	
What is the language you use most often at home?	English	98.4	122	97.6	166	98.5	135	98	50	98.1	473	95.1	233	95.2	237	97.2	273	95.6	87	95.8	830	95.2	218	96.8	244	96	166	98.9	92	96.4	720
	Spanish	0.8	1	1.2	2	0.7	1	2	1	1	5	2.4	6	2.4	6	1.1	3	0	0	1.7	15	2.2	5	1.2	3	1.2	2	0	0	1.3	10
	Another language	0.8	1	1.2	2	0.7	1	0	0	0.8	4	2.4	6	2.4	6	1.8	5	4.4	4	2.4	21	2.6	6	2	5	2.9	5	1.1	1	2.3	17

## Community Domain Risk Factor: Laws and Norms Favorable Toward Drug Use

Question	Response	County 2017										County 2019										County 2021									
		6th		8th		10th		12th		Total		6th		8th		10th		12th		Total		6th		8th		10th		12th		Total	
		%	n	%	n	%	n	%	n	%	n	%	n	%	n	%	n	%	n	%	n	%	n	%	n	%	n	%	n	%	n
If a kid drank some beer, wine, or hard liquor (for example, vodka, whiskey, gin, or rum) in your neighborhood, would he or she be caught by the police?	NO!	10.1	10	16.2	25	24	29	26.4	14	18.3	78	6.8	14	14.9	35	27.1	72	27.1	23	18.2	144	5.3	11	6	15	20	30	32.5	25	11.9	81
	no	21.2	21	43.5	67	57.9	70	64.2	34	45	192	31.2	64	43.8	103	55.6	148	62.4	53	46.5	368	28.5	59	47	117	55.3	83	57.1	44	44.4	303
	yes	32.3	32	25.3	39	12.4	15	9.4	5	21.3	91	32.7	67	29.8	70	11.3	30	7.1	6	21.9	173	42	87	33.3	83	18.7	28	3.9	3	29.4	201
	YES!	36.4	36	14.9	23	5.8	7	0	0	15.5	66	29.3	60	11.5	27	6	16	3.5	3	13.4	106	24.2	50	13.7	34	6	9	6.5	5	14.3	98
If a kid used marijuana in your neighborhood, would he or she be caught by the police?	NO!	6.9	7	13	20	26.2	32	30.2	16	17.4	75	6.7	14	14	33	29.1	78	23.5	20	18.2	145	4.3	9	4.5	11	23.2	35	30.3	23	11.5	78
	no	16.7	17	38.3	59	49.2	60	60.4	32	39	168	21.9	46	34.9	82	48.9	131	61.2	52	39	311	24.2	50	34.8	86	47	71	59.2	45	37	252
	yes	25.5	26	31.2	48	15.6	19	9.4	5	22.7	98	34.3	72	34.5	81	14.9	40	11.8	10	25.4	203	43	89	42.1	104	24.5	37	5.3	4	34.4	234
	YES!	51	52	17.5	27	9	11	0	0	20.9	90	37.1	78	16.6	39	7.1	19	3.5	3	17.4	139	28.5	59	18.6	46	5.3	8	5.3	4	17.2	117
How wrong would most adults (over 21) in your neighborhood think it was for kids your age to drink alcohol?	Not Wrong at All	3	3	1.3	2	2.4	3	7.4	4	2.8	12	1.4	3	2.5	6	5.6	15	4.5	4	3.4	28	2.9	6	1.2	3	4.7	7	10.5	8	3.5	24
	A Little Bit Wrong	4	4	7.8	12	28.5	35	27.8	15	15.3	66	2.8	6	9.6	23	17.6	47	21.6	19	11.7	95	2.9	6	4.8	12	16	24	34.2	26	10	68
	Wrong	16	16	37	57	26.8	33	48.1	26	30.6	132	14.3	31	30.8	74	32.2	86	42	37	28.1	228	17.5	36	29.6	74	42.7	64	34.2	26	29.3	200
	Very wrong	77	77	53.9	83	42.3	52	16.7	9	51.3	221	81.6	177	57.1	137	44.6	119	31.8	28	56.8	461	76.7	158	64.4	161	36.7	55	21.1	16	57.2	390
How wrong would most adults (over 21) in your neighborhood think it was for kids your age to smoke cigarettes?	Not Wrong at All	2	2	3.2	5	2.4	3	11.1	6	3.7	16	1.9	4	2.1	5	4.1	11	4.6	4	3	24	2.4	5	1.2	3	6	9	9.1	7	3.5	24
	A Little Bit Wrong	3	3	5.2	8	17.9	22	20.4	11	10.2	44	1.9	4	6.3	15	10.4	28	10.3	9	6.9	56	3.8	8	2	5	12.1	18	14.3	11	6.1	42
	Wrong	9.9	10	29.2	45	23.6	29	40.7	22	24.5	106	10.2	22	21.3	51	28.7	77	31	27	21.8	177	10.6	22	22.5	56	31.5	47	40.3	31	22.8	156
	Very wrong	85.1	86	62.3	96	56.1	69	27.8	15	61.6	266	86.1	186	70.4	169	56.7	152	54	47	68.3	554	83.2	173	74.3	185	50.3	75	36.4	28	67.5	461
How wrong would most adults (over 21) in your neighborhood think it was for kids your age to use marijuana?	Not Wrong at All	2	2	1.9	3	4.1	5	5.7	3	3	13	2.3	5	2.5	6	4.5	12	5.7	5	3.5	28	2.4	5	1.2	3	6.7	10	10.7	8	3.8	26
	A Little Bit Wrong	1	1	3.9	6	12.3	15	18.9	10	7.4	32	0	0	5	12	12.3	33	12.6	11	6.9	56	2	4	2.8	7	12	18	25.3	19	7.1	48
	Wrong	7.9	8	21.4	33	22.1	27	34	18	20	86	6.5	14	17	41	26.1	70	39.1	34	19.6	159	6.8	14	18.6	46	30	45	36	27	19.5	132
	Very wrong	89.1	90	72.7	112	61.5	75	41.5	22	69.5	299	91.2	196	75.5	182	57.1	153	42.5	37	70	568	88.8	182	77.3	191	51.3	77	28	21	69.6	471

### Community Domain Risk Factor: Low Neighborhood Attachment

Question	Response	County 2017										County 2019										County 2021									
		6th		8th		10th		12th		Total		6th		8th		10th		12th		Total		6th		8th		10th		12th		Total	
		%	n	%	n	%	n	%	n	%	n	%	n	%	n	%	n	%	n	%	n	%	n	%	n	%	n	%	n	%	n
I like my neighborhood	NO!	9.2	10	8.9	14	6.6	8	3.7	2	7.7	34	4.4	10	5.1	12	10.4	27	8	7	6.9	56	6.1	13	4.4	11	11.2	17	6.6	5	6.7	46
	no	7.3	8	8.9	14	20.5	25	14.8	8	12.4	55	5.8	13	13.5	32	12	31	18.4	16	11.4	92	9.9	21	6.4	16	15.1	23	10.5	8	9.9	68
	yes	30.3	33	40.8	64	47.5	58	63	34	42.8	189	35	79	48.1	114	52.1	135	47.1	41	45.6	369	39.6	84	52.4	131	53.3	81	63.2	48	49.9	344
	YES!	53.2	58	41.4	65	25.4	31	18.5	10	37.1	164	54.9	124	33.3	79	25.5	66	26.4	23	36.1	292	44.3	94	36.8	92	20.4	31	19.7	15	33.6	232
I'd like to get out of my neighborhood	NO!	57	61	45.3	72	26	32	18.2	10	39.4	175	53.5	121	38.9	91	30.4	78	22.7	20	38.5	310	52.1	110	45.6	113	33.8	51	14.5	11	41.5	285
	no	25.2	27	32.7	52	27.6	34	43.6	24	30.9	137	30.5	69	39.3	92	38.1	98	43.2	38	36.9	297	30.8	65	34.7	86	43	65	42.1	32	36.2	248
	yes	8.4	9	13.8	22	35	43	30.9	17	20.5	91	8.8	20	12.4	29	17.5	45	19.3	17	13.8	111	10	21	12.5	31	15.2	23	25	19	13.7	94
	YES!	9.3	10	8.2	13	11.4	14	7.3	4	9.2	41	7.1	16	9.4	22	14	36	14.8	13	10.8	87	7.1	15	7.3	18	7.9	12	18.4	14	8.6	59
If I had to move, I would miss the neighborhood I now live in	NO!	9.3	10	11.4	18	7.3	9	3.7	2	8.8	39	5.7	13	8.5	20	10.7	28	12.6	11	8.9	72	7	15	7.2	18	12.6	19	12	9	8.9	61
	no	13	14	16.5	26	26	32	29.6	16	19.9	88	13.2	30	22	52	21	55	24.1	21	19.4	158	13.6	29	14	35	25.8	39	21.3	16	17.3	119
	yes	24.1	26	32.9	52	36.6	45	46.3	25	33.4	148	28.5	65	34.3	81	37	97	46	40	34.8	283	31.5	67	40.4	101	41.7	63	53.3	40	39.3	271
	YES!	53.7	58	39.2	62	30.1	37	20.4	11	37.9	168	52.6	120	35.2	83	31.3	82	17.2	15	36.9	300	47.9	102	38.4	96	19.9	30	13.3	10	34.5	238

### Community Domain Risk Factor: Perceived Availability of Drugs and Handguns

Question	Response	County 2017										County 2019										County 2021									
		6th		8th		10th		12th		Total		6th		8th		10th		12th		Total		6th		8th		10th		12th		Total	
		%	n	%	n	%	n	%	n	%	n	%	n	%	n	%	n	%	n	%	n	%	n	%	n	%	n	%	n	%	n
How easy would it be for you to get any, if you wanted to get any, beer, wine, or hard liquor (for example, vodka, whiskey, gin, or rum)?	Very hard	70.9	73	35.3	55	23.6	29	13	7	37.6	164	68.9	144	43.1	103	24.4	66	14.3	13	40.3	326	67	138	51.6	129	34.4	52	20.8	16	49	335
	Sort of hard	15.5	16	25.6	40	22.8	28	16.7	9	21.3	93	16.3	34	22.6	54	18.9	51	20.9	19	19.5	158	20.9	43	19.6	49	16.6	25	22.1	17	19.6	134
	Sort of easy	7.8	8	20.5	32	35	43	25.9	14	22.2	97	7.2	15	21.3	51	26.7	72	31.9	29	20.6	167	7.8	16	18	45	22.5	34	33.8	26	17.7	121
	Very easy	5.8	6	18.6	29	18.7	23	44.4	24	18.8	82	7.7	16	13	31	30	81	33	30	19.5	158	4.4	9	10.8	27	26.5	40	23.4	18	13.7	94
How easy would it be for you to get any, if you wanted to get any, cigarettes?	Very hard	74.8	77	59	92	43.4	53	20.4	11	53.6	233	83.7	174	69.7	166	50.9	137	30	27	62.6	504	84.1	174	75.6	189	56	84	41.6	32	70	479
	Sort of hard	9.7	10	17.9	28	12.3	15	24.1	13	15.2	66	4.8	10	12.6	30	17.5	47	11.1	10	12	97	7.2	15	12	30	12	18	23.4	18	11.8	81
	Sort of easy	4.9	5	12.8	20	22.1	27	20.4	11	14.5	63	3.8	8	9.7	23	15.6	42	20	18	11.3	91	5.3	11	6.4	16	16	24	18.2	14	9.5	65
	Very easy	10.7	11	10.3	16	22.1	27	35.2	19	16.8	73	7.7	16	8	19	16	43	38.9	35	14	113	3.4	7	6	15	16	24	16.9	13	8.6	59
How easy would it be for you to get, if you wanted to get, a handgun?	Very hard	77.5	79	54.5	85	56.2	68	61.1	33	61.2	265	79	162	67.2	160	64.3	173	53.9	48	67.8	543	82.4	169	76.2	189	65.6	99	70.1	54	75	511
	Sort of hard	11.8	12	23.7	37	18.2	22	9.3	5	17.6	76	8.3	17	16.8	40	16.4	44	20.2	18	14.9	119	11.2	23	14.1	35	15.2	23	13	10	13.4	91
	Sort of easy	2	2	10.9	17	13.2	16	20.4	11	10.6	46	4.9	10	8.8	21	10	27	10.1	9	8.4	67	4.4	9	4.4	11	10.6	16	7.8	6	6.2	42
	Very easy	8.8	9	10.9	17	12.4	15	9.3	5	10.6	46	7.8	16	7.1	17	9.3	25	15.7	14	9	72	2	4	5.2	13	8.6	13	9.1	7	5.4	37
How easy would it be for you to get, if you wanted to get, a drug like cocaine, LSD, or amphetamines?	Very hard	96.1	98	90.8	138	77	94	59.3	32	84.2	362	96.1	199	89.2	214	69.4	186	55.6	50	80.6	649	94.2	194	92	230	82	123	64.9	50	87.4	597
	Sort of hard	1	1	3.9	6	9	11	24.1	13	7.2	31	0.5	1	7.5	18	17.9	48	17.8	16	10.3	83	3.4	7	5.2	13	13.3	20	26	20	8.8	60
	Sort of easy	0	0	0.7	1	7.4	9	5.6	3	3	13	0	0	1.7	4	8.6	23	17.8	16	5.3	43	1.5	3	1.6	4	2	3	2.6	2	1.8	12
	Very easy	2.9	3	4.6	7	6.6	8	11.1	6	5.6	24	3.4	7	1.7	4	4.1	11	8.9	8	3.7	30	1	2	1.2	3	2.7	4	6.5	5	2	14

**Community Domain Risk Factor: Perceived Availability of Drugs and Handguns (continued)**

Question	Response	County 2017										County 2019										County 2021									
		6th		8th		10th		12th		Total		6th		8th		10th		12th		Total		6th		8th		10th		12th		Total	
		%	n	%	n	%	n	%	n	%	n	%	n	%	n	%	n	%	n	%	n	%	n	%	n	%	n	%	n	%	n
How easy would it be for you to get any, if you wanted to get any, marijuana?	Very hard	94	94	75	114	54.1	66	33.3	18	68.2	292	95.1	194	78.3	188	43.1	116	26.4	24	64.9	522	93.2	192	85.9	214	58.3	88	26	20	75.3	514
	Sort of hard	2	2	8.6	13	17.2	21	9.3	5	9.6	41	0.5	1	9.2	22	15.6	42	18.7	17	10.2	82	4.4	9	6.4	16	13.9	21	20.8	16	9.1	62
	Sort of easy	0	0	7.9	12	5.7	7	24.1	13	7.5	32	1.5	3	5.8	14	13.4	36	12.1	11	8	64	1.5	3	4	10	9.9	15	19.5	15	6.3	43
	Very easy	4	4	8.6	13	23	28	33.3	18	14.7	63	2.9	6	6.7	16	27.9	75	42.9	39	16.9	136	1	2	3.6	9	17.9	27	33.8	26	9.4	64
If you wanted to get prescription drugs not prescribed to you, how easy would it be for you to get some?	Very hard	80.5	91	58.4	97	51.5	69	44.4	24	60.2	281	79	162	61.4	145	47.2	127	36.4	32	58.4	466	76.4	162	63.8	162	45.9	79	44.4	40	60.9	443
	Sort of hard	8.8	10	21.7	36	22.4	30	24.1	13	19.1	89	9.3	19	21.2	50	23	62	25	22	19.2	153	14.6	31	21.3	54	24.4	42	32.2	29	21.4	156
	Sort of easy	4.4	5	13.9	23	19.4	26	25.9	14	14.6	68	5.9	12	9.7	23	18.2	49	23.9	21	13.2	105	4.2	9	10.6	27	20.9	36	16.7	15	12	87
	Very easy	6.2	7	6	10	6.7	9	5.6	3	6.2	29	5.9	12	7.6	18	11.5	31	14.8	13	9.3	74	4.7	10	4.3	11	8.7	15	6.7	6	5.8	42
If you drank alcohol during the past 12 months, how did you usually get it? (Please note the data reported here are of ALL students, including non-users. Profile reports produced for PAYS report these data only of past-year users. Because these data are of ALL students, the numbers and percentages here will not align with the data presented in your profile report. In 2021, this question involved skip logic, and students reporting that they had not used alcohol in their lifetime were not shown this question. In the data, those not using in their lifetime were recoded as "Did not drink any alcohol" for this item.)	Did not drink any alcohol	88.6	62	83	93	64.4	56	52.8	19	75.4	230	98	147	85.8	139	54	94	59	36	76.1	416	96.9	219	93.7	223	83.7	123	58.3	42	88.9	607
	Bought it in a store	0	0	0	0	0	0	2.8	1	0.3	1	0	0	0	0	0.6	1	1.6	1	0.4	2	0	0	0	0	2.1	1	5	2	1.7	3
	Bought it at a restaurant, bar or club	0	0	0	0	1.1	1	2.8	1	0.7	2	0	0	0	0	1.1	2	0	0	0.4	2	0	0	0	0	0	0	2.5	1	0.6	1
	Bought it at a public event such as a concert or sporting event	0	0	0	0	0	0	2.8	1	0.3	1	0	0	0	0	0.6	1	0	0	0.2	1	0	0	0	0	0	0	0	0	0	0
	Gave someone money to buy it for me	0	0	2.7	3	5.7	5	13.9	5	4.3	13	0	0	1.9	3	8	14	23	14	5.7	31	0	0	4	2	4.3	2	15	6	5.7	10
	Parents provided it to me	2.9	2	4.5	5	5.7	5	16.7	6	5.9	18	0.7	1	4.3	7	13.2	23	11.5	7	6.9	38	7.9	3	10	5	10.6	5	22.5	9	12.6	22
	Friends' parents provided it to me	0	0	0.9	1	6.9	6	5.6	2	3	9	0	0	1.2	2	7.5	13	4.9	3	3.3	18	0	0	0	0	10.6	5	12.5	5	5.7	10
	Friends, brothers, or sisters over 21 provided it to me	0	0	0	0	3.4	3	8.3	3	2	6	0	0	0	0	5.2	9	9.8	6	2.7	15	0	0	2	1	14.9	7	25	10	10.3	18
	Friends, brothers, or sisters under 21 provided it to me	0	0	1.8	2	8	7	0	0	3	9	0	0	0	0	9.2	16	11.5	7	4.2	23	2.6	1	2	1	12.8	6	12.5	5	7.4	13
	Other relatives (uncles, aunts, cousins, grandparents, etc.) provided it to me	0	0	2.7	3	5.7	5	0	0	2.6	8	0	0	2.5	4	5.7	10	1.6	1	2.7	15	2.6	1	4	2	4.3	2	5	2	4	7
	Other source provided it to me	1.4	1	5.4	6	12.6	11	8.3	3	6.9	21	2	3	4.9	8	9.2	16	9.8	6	6	33	0	0	6	3	10.6	5	17.5	7	8.6	15
	Took without permission, stole, or found it (my home, friend's home, store, etc.)	1.4	1	10.7	12	11.5	10	13.9	5	9.2	28	0	0	5.6	9	18.4	32	19.7	12	9.7	53	5.3	2	14	7	21.3	10	15	6	14.3	25
If you used any prescription drugs without a prescription during the last 12 months, how did you get them? (Please note the data reported here are of ALL students, including non-users. Profile reports produced for PAYS report these data only of past-year users. Because these data are of ALL students, the numbers and percentages here will not align with the data presented in your profile report).	I did not take any prescription drugs without a doctor's prescription	92.9	65	92	103	89.7	78	91.7	33	91.5	279	98.6	145	96.3	156	96	167	88.5	54	96	522	98.9	173	95.2	200	97.5	116	93.9	62	96.7	551
	Took them from a family member living in my home	0	0	4.5	5	2.3	2	0	0	2.3	7	0.7	1	2.5	4	0.6	1	6.6	4	1.8	10	1.1	2	2.4	5	0	0	6.1	4	1.9	11
	Took them from other relatives not living in my home	0	0	0	0	1.1	1	0	0	0.3	1	0	0	0	0	0	0	0	0	0	0	0	0	0	0	0	1.5	1	0.2	1	
	Took them from someone not related to me	0	0	0.9	1	1.1	1	0	0	0.7	2	0	0	0	0	0	0	0	0	0	0	0	0	0.5	1	0	0	1.5	1	0.4	2
	A friend or family member gave them to me	0	0	0.9	1	1.1	1	5.6	2	1.3	4	0.7	1	0.6	1	2.9	5	1.6	1	1.5	8	1.1	2	2.4	5	1.7	2	3	2	1.9	11
	Bought them from someone	0	0	0.9	1	0	0	5.6	2	1	3	0	0	0	0	1.1	2	3.3	2	0.7	4	0	0	0	0	0.8	1	3	2	0.5	3
	Ordered them over the Internet	0	0	0	0	0	0	0	0	0	0	0	0	0.6	1	0	0	0	0	0.2	1	0	0	0	0	0	2.5	3	3	2	0.9



### Community Domain Protective Factor: Rewards for Prosocial Involvement

Question	Response	County 2017										County 2019										County 2021									
		6th		8th		10th		12th		Total		6th		8th		10th		12th		Total		6th		8th		10th		12th		Total	
		%	n	%	n	%	n	%	n	%	n	%	n	%	n	%	n	%	n	%	n	%	n	%	n	%	n	%	n	%	n
My neighbors notice when I am doing a good job and let me know	NO!	27.9	29	45.3	73	45.5	55	35.2	19	40	176	33	75	38	90	47.9	125	49.4	44	41	334	34.8	73	37.5	94	46.7	71	51.3	39	40.2	277
	no	34.6	36	37.3	60	37.2	45	44.4	24	37.5	165	45.8	104	42.2	100	38.3	100	38.2	34	41.5	338	38.1	80	45.4	114	38.8	59	30.3	23	40.1	276
	yes	21.2	22	12.4	20	10.7	13	18.5	10	14.8	65	14.5	33	14.3	34	10	26	6.7	6	12.2	99	23.8	50	13.9	35	9.2	14	11.8	9	15.7	108
	YES!	16.3	17	5	8	6.6	8	1.9	1	7.7	34	6.6	15	5.5	13	3.8	10	5.6	5	5.3	43	3.3	7	3.2	8	5.3	8	6.6	5	4.1	28
There are people in my neighborhood who are proud of me when I do something well	NO!	21	22	35.2	56	32	39	24.1	13	29.5	130	21.2	47	28.1	66	36.7	95	39.3	35	30.2	243	27.4	57	29.2	73	35.8	54	40.8	31	31.4	215
	no	26.7	28	32.1	51	41	50	27.8	15	32.7	144	37.8	84	35.3	83	33.6	87	25.8	23	34.4	277	32.2	67	37.2	93	35.1	53	26.3	20	34	233
	yes	34.3	36	23.9	38	20.5	25	38.9	21	27.3	120	26.6	59	26.8	63	23.9	62	30.3	27	26.2	211	33.2	69	24.8	62	22.5	34	25	19	26.9	184
	YES!	18.1	19	8.8	14	6.6	8	9.3	5	10.5	46	14.4	32	9.8	23	5.8	15	4.5	4	9.2	74	7.2	15	8.8	22	6.6	10	7.9	6	7.7	53
There are people in my neighborhood who encourage me to do my best	NO!	17	18	26.6	42	23.6	29	20.4	11	22.7	100	15.3	34	21.7	51	30.1	78	35.2	31	24.1	194	21.5	45	20.6	51	34.2	52	35.5	27	25.5	175
	no	21.7	23	22.2	35	32.5	40	25.9	14	25.4	112	27.5	61	29.8	70	31.3	81	30.7	27	29.7	239	28.2	59	31.9	79	34.2	52	22.4	17	30.2	207
	yes	33	35	37.3	59	31.7	39	46.3	25	35.8	158	35.6	79	36.6	86	29.7	77	28.4	25	33.2	267	36.8	77	34.7	86	23	35	34.2	26	32.7	224
	YES!	28.3	30	13.9	22	12.2	15	7.4	4	16.1	71	21.6	48	11.9	28	8.9	23	5.7	5	12.9	104	13.4	28	12.9	32	8.6	13	7.9	6	11.5	79

### School Domain Risk Factor: Academic Failure

Question	Response	County 2017										County 2019										County 2021									
		6th		8th		10th		12th		Total		6th		8th		10th		12th		Total		6th		8th		10th		12th		Total	
		%	n	%	n	%	n	%	n	%	n	%	n	%	n	%	n	%	n	%	n	%	n	%	n	%	n	%	n	%	n
Putting them all together, what were your grades like last year?	Mostly A's	68.1	77	60.8	101	48.3	57	70.4	38	60.5	273	69.5	155	57	134	61.4	162	63.3	57	62.6	508	63.8	139	53.2	134	61.5	96	73.7	56	60.5	425
	Mostly B's	28.3	32	25.9	43	32.2	38	20.4	11	27.5	124	25.6	57	29.4	69	23.1	61	32.2	29	26.6	216	27.5	60	30.2	76	23.7	37	17.1	13	26.5	186
	Mostly C's	2.7	3	9.6	16	16.9	20	5.6	3	9.3	42	4	9	10.6	25	10.6	28	3.3	3	8	65	6.4	14	11.5	29	10.9	17	6.6	5	9.3	65
	Mostly D's	0	0	3	5	1.7	2	1.9	1	1.8	8	0.4	1	2.1	5	3.4	9	1.1	1	2	16	1.4	3	3.2	8	1.9	3	0	0	2	14
	Mostly F's	0.9	1	0.6	1	0.8	1	1.9	1	0.9	4	0.4	1	0.9	2	1.5	4	0	0	0.9	7	0.9	2	2	5	1.9	3	2.6	2	1.7	12
Are most of your school grades better than the grades of most students in your class?	NO!	6.2	7	5.4	9	5.7	7	5.5	3	5.7	26	5.8	13	3.8	9	9.1	24	5.6	5	6.2	51	3.3	7	6	15	7.2	11	6.5	5	5.5	38
	no	15	17	21.6	36	27.9	34	16.4	9	21	96	23.6	53	27.1	65	23.9	63	23.3	21	24.7	202	26.7	56	29.1	73	20.4	31	18.2	14	25.2	174
	yes	46	52	50.3	84	51.6	63	56.4	31	50.3	230	52.4	118	50	120	50	132	55.6	50	51.3	420	51.9	109	49.8	125	52.6	80	53.2	41	51.4	355
	YES!	32.7	37	22.8	38	14.8	18	21.8	12	23	105	18.2	41	19.2	46	17	45	15.6	14	17.8	146	18.1	38	15.1	38	19.7	30	22.1	17	17.8	123

## School Domain Risk Factor: Low Commitment to School

Question	Response	County 2017										County 2019										County 2021										
		6th		8th		10th		12th		Total		6th		8th		10th		12th		Total		6th		8th		10th		12th		Total		
		%	n	%	n	%	n	%	n	%	n	%	n	%	n	%	n	%	n	%	n	%	n	%	n	%	n	%	n	%	n	
During the last four weeks, how many whole days of school have you missed because you skipped or cut?	None	88	103	83.9	141	85.2	109	74.5	41	84.2	394	90.4	217	86.8	211	80.2	215	77.8	70	84.8	713	83.5	182	83.4	211	81.4	127	76.9	60	82.3	580	
	1 day	4.3	5	9.5	16	6.3	8	9.1	5	7.3	34	5.4	13	6.2	15	10.1	27	8.9	8	7.5	63	8.3	18	7.1	18	9.6	15	10.3	8	8.4	59	
	2 days	1.7	2	4.2	7	3.9	5	3.6	2	3.4	16	1.7	4	2.5	6	4.9	13	5.6	5	3.3	28	3.7	8	5.1	13	1.9	3	5.1	4	4	28	
	3 days	3.4	4	1.2	2	4.7	6	9.1	5	3.6	17	1.7	4	1.6	4	3.4	9	3.3	3	2.4	20	0.9	2	2.4	6	1.3	2	2.6	2	1.7	12	
	4 to 5 days	2.6	3	1.2	2	0	0	1.8	1	1.3	6	0.4	1	2.1	5	1.5	4	4.4	4	1.7	14	0.5	1	1.6	4	3.2	5	2.6	2	1.7	12	
	6 to 10 days	0	0	0	0	0	0	0	0	0	0	0	0.4	1	0	0	0	0	0	0	0.1	1	1.4	3	0.4	1	1.3	2	1.3	1	1	7
	11 or more days	0	0	0	0	0	0	1.8	1	0.2	1	0	0	0.8	2	0	0	0	0	0.2	2	1.8	4	0	0	1.3	2	1.3	1	1	7	
How important do you think the things you are learning in school are going to be for your later life?	Very important	57.3	67	28.1	47	19.5	25	21.8	12	32.3	151	47.3	114	35.1	85	17.9	48	13.3	12	30.8	259	46.8	102	18.3	46	16.6	26	15.4	12	26.4	186	
	Quite important	17.9	21	24.6	41	19.5	25	20	11	21	98	29.9	72	22.7	55	16	43	25.6	23	22.9	193	30.3	66	24.3	61	12.7	20	20.5	16	23.2	163	
	Fairly important	15.4	18	25.7	43	20.3	26	27.3	15	21.8	102	12	29	24	58	30.6	82	28.9	26	23.2	195	15.6	34	32.3	81	29.3	46	28.2	22	26	183	
	Slightly important	5.1	6	17.4	29	31.3	40	25.5	14	19.1	89	7.5	18	13.6	33	26.5	71	22.2	20	16.9	142	6.9	15	19.5	49	31.2	49	29.5	23	19.3	136	
	Not at all important	4.3	5	4.2	7	9.4	12	5.5	3	5.8	27	3.3	8	4.5	11	9	24	10	9	6.2	52	0.5	1	5.6	14	10.2	16	6.4	5	5.1	36	
How interesting are most of your courses to you?	Very interesting and stimulating	34.9	38	8.4	14	10.2	13	7.3	4	15.1	69	22.7	51	9.1	22	8.6	23	13.3	12	13.1	108	20.9	43	6.3	16	7.1	11	11.5	9	11.4	79	
	Quite interesting	29.4	32	20.5	34	15	19	25.5	14	21.7	99	32	72	31.5	76	16.9	45	20	18	25.7	211	45.1	93	23.4	59	16	25	14.1	11	27.2	188	
	Fairly interesting	22.9	25	45.8	76	35.4	45	34.5	19	36.1	165	29.8	67	32.8	79	44	117	33.3	30	35.6	293	22.3	46	32.1	81	39.1	61	48.7	38	32.7	226	
	Slightly Dull	6.4	7	15.1	25	22.8	29	20	11	15.8	72	7.6	17	17.4	42	18	48	20	18	15.2	125	8.3	17	26.6	67	26.3	41	19.2	15	20.2	140	
	Very Dull	6.4	7	10.2	17	16.5	21	12.7	7	11.4	52	8	18	9.1	22	12.4	33	13.3	12	10.3	85	3.4	7	11.5	29	11.5	18	6.4	5	8.5	59	
How often do you feel that the school work you are assigned is meaningful and important?	Never	7.8	9	7.8	13	25.4	32	7.3	4	12.5	58	6.4	15	8.3	20	12	32	10	9	9.1	76	3.7	8	10.3	26	15.9	25	6.5	5	9.1	64	
	Seldom	7	8	12.6	21	17.5	22	30.9	17	14.7	68	6.4	15	10.7	26	25.8	69	26.7	24	16.1	134	3.7	8	15	38	20.4	32	29.9	23	14.3	101	
	Sometimes	16.5	19	37.1	62	34.9	44	40	22	31.7	147	21.9	51	33.5	81	42.7	114	42.2	38	34.1	284	24.4	53	41.9	106	43.3	68	41.6	32	36.8	259	
	Often	27.8	32	24	40	18.3	23	21.8	12	23.1	107	30.9	72	30.2	73	12.7	34	17.8	16	23.4	195	33.2	72	20.6	52	17.2	27	15.6	12	23.2	163	
	Almost Always	40.9	47	18.6	31	4	5	0	0	17.9	83	34.3	80	17.4	42	6.7	18	3.3	3	17.2	143	35	76	12.3	31	3.2	5	6.5	5	16.6	117	
Now thinking back over the past year in school, how often did you enjoy being in school?	Never	11.1	13	10.2	17	16.7	21	10.9	6	12.3	57	8.8	21	12.3	30	13.7	37	11.4	10	11.7	98	5.5	12	11.9	30	14	22	12.8	10	10.5	74	
	Seldom	4.3	5	12	20	24.6	31	5.5	3	12.7	59	7.6	18	7.4	18	13.7	37	10.2	9	9.8	82	7.8	17	13.1	33	15.3	24	12.8	10	11.9	84	
	Sometimes	29.9	35	35.9	60	28.6	36	30.9	17	31.8	148	31.9	76	37.4	91	37.8	102	44.3	39	36.7	308	30.6	67	34.9	88	38.2	60	34.6	27	34.3	242	
	Often	21.4	25	28.7	48	22.2	28	43.6	24	26.9	125	24.8	59	30	73	28.9	78	26.1	23	27.8	233	30.6	67	25	63	23.6	37	30.8	24	27.1	191	
	Almost Always	33.3	39	13.2	22	7.9	10	9.1	5	16.3	76	26.9	64	12.8	31	5.9	16	8	7	14.1	118	25.6	56	15.1	38	8.9	14	9	7	16.3	115	
Now thinking back over the past year in school, how often did you hate being in school?	Never	31.6	37	9	15	6.5	8	9.1	5	14	65	28.3	68	11.5	28	5.9	16	13.5	12	14.7	124	23.2	51	9.9	25	8.3	13	6.4	5	13.3	94	
	Seldom	15.4	18	24.6	41	21.8	27	34.5	19	22.7	105	17.1	41	18.1	44	22.7	61	21.3	19	19.6	165	24.5	54	20.6	52	18.5	29	20.5	16	21.3	151	
	Sometimes	29.9	35	32.9	55	29	36	34.5	19	31.3	145	33.3	80	36.6	89	33.8	91	33.7	30	34.5	290	30.9	68	37.9	96	32.5	51	38.5	30	34.6	245	
	Often	13.7	16	21	35	21	26	14.5	8	18.4	85	10	24	22.2	54	23.8	64	21.3	19	19.1	161	14.1	31	17.8	45	28.7	45	23.1	18	19.6	139	
	Almost Always	9.4	11	12.6	21	21.8	27	7.3	4	13.6	63	11.3	27	11.5	28	13.8	37	10.1	9	12	101	7.3	16	13.8	35	12.1	19	11.5	9	11.2	79	

**School Domain Risk Factor: Low Commitment to School (continued)**

Question	Response	County 2017										County 2019										County 2021									
		6th		8th		10th		12th		Total		6th		8th		10th		12th		Total		6th		8th		10th		12th		Total	
		%	n	%	n	%	n	%	n	%	n	%	n	%	n	%	n	%	n	%	n	%	n	%	n	%	n	%	n	%	n
Now thinking back over the past year in school, how often did you try to do best work in school?	Never	2.6	3	2.4	4	5.6	7	1.8	1	3.2	15	0.4	1	0.8	2	1.5	4	5.6	5	1.4	12	0.9	2	1.2	3	3.8	6	0	0	1.6	11
	Seldom	0.9	1	2.4	4	6.3	8	10.9	6	4.1	19	1.3	3	2.1	5	5.9	16	7.8	7	3.7	31	0.5	1	4.3	11	4.5	7	10.3	8	3.8	27
	Sometimes	5.1	6	12	20	17.5	22	12.7	7	11.8	55	7.6	18	13.6	33	18.6	50	13.3	12	13.5	113	3.7	8	12.6	32	14.7	23	16.7	13	10.8	76
	Often	16.2	19	28.1	47	27	34	38.2	21	26	121	21.4	51	28.8	70	37.9	102	35.6	32	30.4	255	24.7	54	29.6	75	34	53	35.9	28	29.7	210
	Almost Always	75.2	88	55.1	92	43.7	55	36.4	20	54.8	255	69.3	165	54.7	133	36.1	97	37.8	34	51.1	429	70.3	154	52.2	132	42.9	67	37.2	29	54.1	382

**School Domain Protective Factor: Opportunities for Prosocial Involvement**

Question	Response	County 2017										County 2019										County 2021									
		6th		8th		10th		12th		Total		6th		8th		10th		12th		Total		6th		8th		10th		12th		Total	
		%	n	%	n	%	n	%	n	%	n	%	n	%	n	%	n	%	n	%	n	%	n	%	n	%	n	%	n	%	n
Teachers ask me to work on special classroom projects	NO!	15.1	16	17.4	28	8	10	13	7	13.7	61	11.9	27	15.7	36	22.1	58	12.6	11	16.4	132	16.5	35	20.6	51	17.8	27	18.2	14	18.4	127
	no	29.2	31	46.6	75	58.4	73	51.9	28	46.4	207	37.6	85	47.8	110	48.5	127	58.6	51	46.3	373	46.7	99	49.6	123	57.9	88	57.1	44	51.4	354
	yes	33	35	28	45	28.8	36	27.8	15	29.4	131	35	79	26.1	60	25.6	67	20.7	18	27.8	224	26.9	57	23	57	21.7	33	19.5	15	23.5	162
	YES!	22.6	24	8.1	13	4.8	6	7.4	4	10.5	47	15.5	35	10.4	24	3.8	10	8	7	9.4	76	9.9	21	6.9	17	2.6	4	5.2	4	6.7	46
There are lots of chances for students in my school to talk one-on-one with a teacher	NO!	6.1	6	7.3	12	8	10	5.6	3	7	31	4.6	10	2.5	6	6.4	17	4.4	4	4.6	37	4.9	10	5.2	13	7.2	11	3.9	3	5.4	37
	no	8.1	8	18.3	30	22.4	28	31.5	17	18.8	83	15.5	34	17.1	41	23.5	62	14.4	13	18.5	150	14.1	29	11.9	30	19	29	14.3	11	14.4	99
	yes	39.4	39	36	59	52.8	66	37	20	41.6	184	45.7	100	45.8	110	48.1	127	43.3	39	46.2	376	47.3	97	57.5	145	54.2	83	55.8	43	53.6	368
	YES!	46.5	46	38.4	63	16.8	21	25.9	14	32.6	144	34.2	75	34.6	83	22	58	37.8	34	30.8	250	33.7	69	25.4	64	19.6	30	26	20	26.6	183
I have lots of chances to be part of class discussions or activities	NO!	2.8	3	1.8	3	1.6	2	5.5	3	2.4	11	2.2	5	1.7	4	5.3	14	2.2	2	3.1	25	1.9	4	2.4	6	3.9	6	0	0	2.3	16
	no	10.3	11	7.9	13	14.6	18	5.5	3	10	45	12.3	28	10.9	26	7.6	20	7.9	7	9.9	81	11.3	24	8.4	21	11.2	17	6.5	5	9.7	67
	yes	33.6	36	42.1	69	63.4	78	65.5	36	48.8	219	48	109	52.7	126	59.5	157	50.6	45	53.4	437	43.7	93	57.4	143	59.9	91	59.7	46	54	373
	YES!	53.3	57	48.2	79	20.3	25	23.6	13	38.8	174	37.4	85	34.7	83	27.7	73	39.3	35	33.7	276	43.2	92	31.7	79	25	38	33.8	26	34	235
In my school, students have lots of chances to help decide things like class activities and rules	NO!	6.7	7	15	24	14.8	18	13.2	7	12.8	56	8.1	18	10.7	25	14.9	39	10.1	9	11.3	91	11	23	13.4	33	9.2	14	9.1	7	11.2	77
	no	24	25	28.7	46	30.3	37	32.1	17	28.5	125	35	78	29.9	70	41.4	108	37.1	33	35.8	289	34.3	72	45.3	112	42.1	64	40.3	31	40.7	279
	yes	41.3	43	36.9	59	48.4	59	47.2	25	42.4	186	41.3	92	45.7	107	33.3	87	42.7	38	40.1	324	44.3	93	33.6	83	41.4	63	39	30	39.2	269
	YES!	27.9	29	19.4	31	6.6	8	7.5	4	16.4	72	15.7	35	13.7	32	10.3	27	10.1	9	12.8	103	10.5	22	7.7	19	7.2	11	11.7	9	8.9	61
There are lots of chances for students in my school to get involved in sports, clubs, and other school activities outside of class	NO!	0.9	1	0.6	1	2.4	3	3.6	2	1.6	7	0.4	1	2.5	6	3.1	8	3.4	3	2.2	18	1.9	4	1.2	3	4.6	7	1.3	1	2.2	15
	no	4.7	5	5	8	2.4	3	1.8	1	3.8	17	2.2	5	2.1	5	4.6	12	0	0	2.7	22	1.9	4	2	5	3.9	6	2.6	2	2.5	17
	yes	22.4	24	27.3	44	44.7	55	43.6	24	33	147	36.8	85	35.3	84	43.7	114	31.5	28	38	311	34.7	74	34.9	87	43.4	66	49.4	38	38.4	265
	YES!	72	77	67.1	108	50.4	62	50.9	28	61.7	275	60.6	140	60.1	143	48.7	127	65.2	58	57.1	468	61.5	131	61.8	154	48	73	46.8	36	57	394

### School Domain Protective Factor: Opportunities for Prosocial Involvement (continued)

Question	Response	County 2017										County 2019										County 2021									
		6th		8th		10th		12th		Total		6th		8th		10th		12th		Total		6th		8th		10th		12th		Total	
		%	n	%	n	%	n	%	n	%	n	%	n	%	n	%	n	%	n	%	n	%	n	%	n	%	n	%	n	%	n
In the past 12 months, in which of the following activities did you participate?	Organized community activities (such as scouting, 4H, service clubs, YMCA, etc)	19.2	15	32.5	38	16.3	14	43.6	17	26.3	84	19.2	29	17.5	28	29	54	34.5	20	23.6	131	19.9	36	23.9	51	18.7	23	44.4	28	23.8	138
	Family supported activities or hobbies (such as dance, gymnastics, hiking, biking, skating, etc.)	38.5	30	45.3	53	39.5	34	46.2	18	42.2	135	62.9	95	48.1	77	41.4	77	46.6	27	49.7	276	53	96	50.2	107	49.6	61	49.2	31	50.9	295
	School sponsored activities (such as sports, music, clubs, after school programs, etc.)	51.3	40	59	69	51.2	44	92.3	36	59.1	189	67.5	102	72.5	116	66.7	124	79.3	46	69.9	388	59.1	107	72.8	155	67.5	83	77.8	49	67.9	394
	Faith-based activities (such as choir, youth group, mission, church leagues, etc)	29.5	23	37.6	44	24.4	21	43.6	17	32.8	105	40.4	61	32.5	52	33.9	63	36.2	21	35.5	197	26	47	26.8	57	26	32	30.2	19	26.7	155
	Job, employed	2.6	2	9.4	11	16.3	14	64.1	25	16.3	52	3.3	5	9.4	15	31.7	59	69	40	21.4	119	2.2	4	9.4	20	35.8	44	65.1	41	18.8	109
	Volunteer	12.8	10	34.2	40	14	12	41	16	24.4	78	14.6	22	16.9	27	31.2	58	44.8	26	24	133	12.2	22	15	32	17.9	22	39.7	25	17.4	101
	Other activities	26.9	21	32.5	38	30.2	26	20.5	8	29.1	93	45.7	69	26.9	43	24.7	46	37.9	22	32.4	180	37.6	68	31.9	68	24.4	30	39.7	25	32.9	191
	I do not participate	14.1	11	17.1	20	19.8	17	0	0	15	48	10.6	16	10	16	10.2	19	3.4	2	9.5	53	11.6	21	13.1	28	7.3	9	3.2	2	10.3	60

### School Domain Protective Factor: Rewards for Prosocial Involvement

Question	Response	County 2017										County 2019										County 2021									
		6th		8th		10th		12th		Total		6th		8th		10th		12th		Total		6th		8th		10th		12th		Total	
		%	n	%	n	%	n	%	n	%	n	%	n	%	n	%	n	%	n	%	n	%	n	%	n	%	n	%	n	%	n
My teacher(s) notices when I am doing a good job and lets me know about it	NO!	6.2	7	4.3	7	9	11	7.4	4	6.4	29	4	9	4.7	11	11.1	29	8	7	6.9	56	3.3	7	6.4	16	7.9	12	5.3	4	5.6	39
	no	9.7	11	23	37	32.8	40	31.5	17	23.3	105	19.1	43	25.1	59	35.6	93	27.3	24	27.1	219	20.5	44	30.8	77	35.5	54	28.9	22	28.4	197
	yes	41.6	47	53.4	86	45.1	55	48.1	26	47.6	214	56	126	47.7	112	45.2	118	51.1	45	49.6	401	49.3	106	48.4	121	46.7	71	57.9	44	49.4	342
	YES!	42.5	48	19.3	31	13.1	16	13	7	22.7	102	20.9	47	22.6	53	8	21	13.6	12	16.4	133	27	58	14.4	36	9.9	15	7.9	6	16.6	115
I feel safe at my school	NO!	1.8	2	3.1	5	5.8	7	7.7	4	4	18	2.1	5	3.4	8	8.7	23	5.6	5	5	41	1.4	3	4	10	7.3	11	3.9	3	3.9	27
	no	2.6	3	10	16	12.4	15	0	0	7.6	34	6.9	16	11	26	11.4	30	10	9	9.8	81	5.1	11	10.4	26	13.9	21	11.8	9	9.7	67
	yes	37.7	43	51.2	82	56.2	68	71.2	37	51.5	230	45.5	106	47.7	113	60.2	159	51.1	46	51.5	424	35.6	77	53.4	134	60.3	91	63.2	48	50.4	350
	YES!	57.9	66	35.6	57	25.6	31	21.2	11	36.9	165	45.5	106	38	90	19.7	52	33.3	30	33.7	278	57.9	125	32.3	81	18.5	28	21.1	16	36	250
The school lets my parents know when I have done something well	NO!	8.9	10	25.5	41	23.6	29	29.6	16	21.3	96	9.6	22	17.2	41	32.8	86	31.8	28	21.6	177	8.5	18	19.3	48	25	38	21.1	16	17.4	120
	no	21.4	24	40.4	65	54.5	67	46.3	25	40.2	181	43.9	101	44.8	107	45.4	119	44.3	39	44.7	366	30.2	64	46.2	115	48.7	74	50	38	42.2	291
	yes	34.8	39	24.2	39	17.9	22	20.4	11	24.7	111	34.3	79	29.3	70	15.6	41	19.3	17	25.3	207	39.6	84	26.9	67	19.7	30	21.1	16	28.6	197
	YES!	34.8	39	9.9	16	4.1	5	3.7	2	13.8	62	12.2	28	8.8	21	6.1	16	4.5	4	8.4	69	21.7	46	7.6	19	6.6	10	7.9	6	11.8	81
My teachers praise me when I work hard in school	NO!	7.3	8	11.3	18	15.4	19	14.8	8	11.9	53	9.6	21	9.4	22	21.4	56	13.6	12	13.8	111	8.7	18	11.6	29	13.8	21	7.9	6	10.8	74
	no	30.3	33	34.6	55	47.2	58	38.9	21	37.5	167	33.3	73	37	87	40.1	105	31.8	28	36.4	293	31.7	66	39	98	41.4	63	43.4	33	37.8	260
	yes	33	36	40.3	64	30.1	37	35.2	19	35.1	156	39.7	87	43.8	103	33.6	88	43.2	38	39.3	316	41.3	86	39.8	100	36.8	56	40.8	31	39.7	273
	YES!	29.4	32	13.8	22	7.3	9	11.1	6	15.5	69	17.4	38	9.8	23	5	13	11.4	10	10.4	84	18.3	38	9.6	24	7.9	12	7.9	6	11.6	80



### Family Domain Risk Factor: Family Conflict

Question	Response	County 2017										County 2019										County 2021									
		6th		8th		10th		12th		Total		6th		8th		10th		12th		Total		6th		8th		10th		12th		Total	
		%	n	%	n	%	n	%	n	%	n	%	n	%	n	%	n	%	n	%	n	%	n	%	n	%	n	%	n	%	n
People in my family often insult or yell at each other.	NO!	52.9	55	26.1	42	16.8	21	11.3	6	28	124	38	89	28.5	69	17.9	49	19.1	17	26.7	224	38.8	81	34.8	88	26.1	41	22.1	17	32.6	227
	no	24	25	44.7	72	40.8	51	66	35	41.3	183	35.5	83	46.7	113	41.4	113	44.9	40	41.6	349	39.2	82	42.3	107	47.1	74	41.6	32	42.4	295
	yes	12.5	13	15.5	25	25.6	32	17	9	17.8	79	18.4	43	18.6	45	25.3	69	27	24	21.6	181	14.8	31	15	38	17.8	28	23.4	18	16.5	115
	YES!	10.6	11	13.7	22	16.8	21	5.7	3	12.9	57	8.1	19	6.2	15	15.4	42	9	8	10	84	7.2	15	7.9	20	8.9	14	13	10	8.5	59
We argue about the same things in my family over and over.	NO!	55.3	57	24.7	40	16.5	21	16.4	9	28.4	127	43.4	99	28.9	70	20.1	55	25.6	23	29.7	247	45.5	95	32.8	83	29.9	47	22.1	17	34.8	242
	no	28.2	29	42	68	42.5	54	40	22	38.7	173	32.5	74	41.3	100	37.7	103	37.8	34	37.3	311	33.5	70	34	86	37.6	59	26	20	33.8	235
	yes	10.7	11	22.8	37	26.8	34	30.9	17	22.1	99	16.7	38	23.1	56	31.1	85	28.9	26	24.6	205	14.4	30	24.1	61	23.6	37	36.4	28	22.4	156
	YES!	5.8	6	10.5	17	14.2	18	12.7	7	10.7	48	7.5	17	6.6	16	11	30	7.8	7	8.4	70	6.7	14	9.1	23	8.9	14	15.6	12	9.1	63
People in my family have serious arguments.	NO!	55.4	56	36	58	22.8	29	24.1	13	35.2	156	46.9	107	37.3	90	27.2	74	31.9	29	36.1	300	46.9	97	44.1	112	34.4	54	27.6	21	40.9	284
	no	26.7	27	41	66	45.7	58	44.4	24	39.5	175	29.8	68	45.6	110	43	117	42.9	39	40.1	334	30.9	64	31.9	81	40.1	63	32.9	25	33.6	233
	yes	10.9	11	13.7	22	15.7	20	27.8	15	15.3	68	14.5	33	12	29	18.4	50	16.5	15	15.3	127	14.5	30	17.7	45	19.7	31	19.7	15	17.4	121
	YES!	6.9	7	9.3	15	15.7	20	3.7	2	9.9	44	8.8	20	5	12	11.4	31	8.8	8	8.5	71	7.7	16	6.3	16	5.7	9	19.7	15	8.1	56

### Family Domain Risk Factor: Family History of Antisocial Behavior

Question	Response	County 2017										County 2019										County 2021									
		6th		8th		10th		12th		Total		6th		8th		10th		12th		Total		6th		8th		10th		12th		Total	
		%	n	%	n	%	n	%	n	%	n	%	n	%	n	%	n	%	n	%	n	%	n	%	n	%	n	%	n	%	n
How many of your brothers or sisters ever:																															
Drank beer, wine or hard liquor (for example, vodka, whiskey or gin)?	I don't have any	9.7	10	10.5	17	11.4	14	13	7	10.9	48	5.7	13	10.3	25	11	30	12.2	11	9.5	79	18.5	39	11	28	18.7	29	16.9	13	15.6	109
	None	83.5	86	66.7	108	62.6	77	61.1	33	68.8	304	86.3	196	74.4	180	55.9	152	55.6	50	69.6	578	69.2	146	75.3	192	62.6	97	45.5	35	67.3	470
	1	4.9	5	16	26	17.9	22	18.5	10	14.3	63	5.3	12	7.9	19	21	57	21.1	19	12.9	107	8.1	17	9	23	11.6	18	24.7	19	11	77
	2	1	1	3.1	5	4.9	6	5.6	3	3.4	15	2.2	5	5	12	7.4	20	5.6	5	5.1	42	1.9	4	4.3	11	3.2	5	3.9	3	3.3	23
	3 or 4	1	1	3.1	5	3.3	4	0	0	2.3	10	0.4	1	2.1	5	3.7	10	2.2	2	2.2	18	1.4	3	0	0	3.2	5	6.5	5	1.9	13
	5 or more	0	0	0.6	1	0	0	1.9	1	0.5	2	0	0	0.4	1	1.1	3	3.3	3	0.8	7	0.9	2	0.4	1	0.6	1	2.6	2	0.9	6
How many of your brothers or sisters ever:																															
Smoked cigarettes?	I don't have any	10.6	11	12.3	20	12.4	15	12.7	7	12	53	6.6	15	10.7	26	12.5	34	14.6	13	10.6	88	20.1	42	12.2	31	17.9	28	16.9	13	16.4	114
	None	80.8	84	72.8	118	72.7	88	63.6	35	73.5	325	86.8	198	81	196	74.6	203	76.4	68	80	665	71.3	149	78	198	71.8	112	68.8	53	73.6	512
	1	6.7	7	9.9	16	8.3	10	18.2	10	9.7	43	4.4	10	4.5	11	7.7	21	4.5	4	5.5	46	4.8	10	5.9	15	5.8	9	6.5	5	5.6	39
	2	0	0	3.7	6	3.3	4	3.6	2	2.7	12	1.8	4	2.9	7	2.9	8	4.5	4	2.8	23	1.4	3	2.4	6	2.6	4	5.2	4	2.4	17
	3 or 4	0	0	0	0	2.5	3	0	0	0.7	3	0.4	1	0.4	1	1.5	4	0	0	0.7	6	1	2	1.2	3	1.3	2	1.3	1	1.1	8
	5 or more	1.9	2	1.2	2	0.8	1	1.8	1	1.4	6	0	0	0.4	1	0.7	2	0	0	0.4	3	1.4	3	0.4	1	0.6	1	1.3	1	0.9	6

### Family Domain Risk Factor: Family History of Antisocial Behavior (continued)

Question	Response	County 2017										County 2019										County 2021										
		6th		8th		10th		12th		Total		6th		8th		10th		12th		Total		6th		8th		10th		12th		Total		
		%	n	%	n	%	n	%	n	%	n	%	n	%	n	%	n	%	n	%	n	%	n	%	n	%	n	%	n	%	n	
How many of your brothers or sisters ever:																																
Used marijuana?	I don't have any	12.7	13	13	21	11.6	14	13	7	12.6	55	6.6	15	9.9	24	12.1	33	13.3	12	10.1	84	20.6	43	11.8	30	16.8	26	16.7	13	16.1	112	
	None	86.3	88	79.5	128	73.6	89	70.4	38	78.3	343	92.1	209	80.6	195	66.7	182	61.1	55	77	641	74.2	155	79.9	203	68.4	106	46.2	36	71.8	500	
	1	1	1	4.3	7	9.1	11	11.1	6	5.7	25	0.9	2	7	17	14.3	39	15.6	14	8.7	72	3.8	8	5.1	13	10.3	16	25.6	20	8.2	57	
	2	0	0	2.5	4	4.1	5	1.9	1	2.3	10	0.4	1	1.7	4	5.1	14	4.4	4	2.8	23	0.5	1	2.4	6	0.6	1	7.7	6	2	14	
	3 or 4	0	0	0	0	0.8	1	1.9	1	0.5	2	0	0	0.4	1	1.1	3	1.1	1	0.6	5	0.5	1	0.4	1	1.9	3	1.3	1	0.9	6	
	5 or more	0	0	0.6	1	0.8	1	1.9	1	0.7	3	0	0	0.4	1	0.7	2	4.4	4	0.8	7	0.5	1	0.4	1	1.9	3	2.6	2	1	7	
How many of your brothers or sisters ever:																																
Took a handgun to school?	I don't have any	13.6	14	12.3	20	13.2	16	11.3	6	12.8	56	6.2	14	10.7	26	12.9	35	14.6	13	10.6	88	19.3	41	12.2	31	17.5	27	16.7	13	16	112	
	None	86.4	89	87.7	142	86.8	105	84.9	45	86.8	381	93	211	88.9	216	87.1	237	84.3	75	88.9	739	79.7	169	87.8	223	81.8	126	80.8	63	83.2	581	
	1	0	0	0	0	0	0	1.9	1	0.2	1	0.9	2	0	0	0	0	0	0	0.2	2	0.5	1	0	0	0.6	1	1.3	1	0.4	3	
	2	0	0	0	0	0	0	0	0	0	0	0	0	0	0	0	0	1.1	1	0.1	1	0	0	0	0	0	0	1.3	1	0.1	1	
	3 or 4	0	0	0	0	0	0	0	0	0	0	0	0	0	0	0	0	0	0	0	0	0	0	0	0	0	0	0	0	0	0	0
	5 or more	0	0	0	0	0	0	1.9	1	0.2	1	0	0	0.4	1	0	0	0	0	0	0.1	1	0.5	1	0	0	0	0	0	0	0.1	1
How many of your brothers or sisters ever:																																
Been suspended or expelled from school?	I don't have any	9.8	10	11.7	19	10.7	13	11.5	6	11	48	6.2	14	9.2	22	12.5	34	14.4	13	10	83	18.8	39	12.2	31	17.4	27	15.4	12	15.7	109	
	None	80.4	82	75.9	123	71.3	87	78.8	41	76	333	85.3	192	75.4	181	71.4	195	72.2	65	76.4	633	71.6	149	73.7	188	69	107	74.4	58	72.1	502	
	1	7.8	8	8.6	14	15.6	19	7.7	4	10.3	45	6.7	15	12.1	29	11.7	32	11.1	10	10.4	86	6.3	13	11	28	9	14	6.4	5	8.6	60	
	2	2	2	3.1	5	1.6	2	0	0	2.1	9	1.3	3	2.5	6	2.2	6	1.1	1	1.9	16	2.9	6	2.4	6	3.9	6	2.6	2	2.9	20	
	3 or 4	0	0	0	0	0.8	1	0	0	0.2	1	0.4	1	0.4	1	1.8	5	1.1	1	1	8	0	0	0.4	1	0.6	1	0	0	0.3	2	
	5 or more	0	0	0.6	1	0	0	1.9	1	0.5	2	0	0	0.4	1	0.4	1	0	0	0.2	2	0.5	1	0.4	1	0	0	1.3	1	0.4	3	
Has anyone in your family ever had a severe alcohol or drug problem?	Yes	12.1	12	18.5	30	31.5	39	25.9	14	21.6	95	16.1	36	22.8	55	32.2	86	29.2	26	24.7	203	21.6	45	19.7	50	27.2	41	29.9	23	23	159	
	No	87.9	87	81.5	132	68.5	85	74.1	40	78.4	344	83.9	188	77.2	186	67.8	181	70.8	63	75.3	618	78.4	163	80.3	204	72.8	110	70.1	54	77	531	
About how many adults (over 21) have you known personally who in the past year have:																																
Gotten drunk or high?	None	60.4	61	42.9	69	37.9	47	20.4	11	42.7	188	61.1	138	45.6	110	33.1	91	34.1	31	44.4	370	63.2	134	55.5	141	43.2	67	27.6	21	52.1	363	
	1	16.8	17	16.1	26	12.1	15	13	7	14.8	65	15.9	36	20.3	49	16	44	11	10	16.7	139	17.5	37	14.6	37	11.6	18	9.2	7	14.2	99	
	2	8.9	9	16.8	27	11.3	14	13	7	13	57	8.8	20	12.4	30	13.1	36	13.2	12	11.8	98	9	19	9.4	24	15.5	24	17.1	13	11.5	80	
	3 or 4	6.9	7	9.9	16	14.5	18	24.1	13	12.3	54	6.6	15	9.1	22	16	44	12.1	11	11	92	4.7	10	9.4	24	13.5	21	15.8	12	9.6	67	
	5 or more	6.9	7	14.3	23	24.2	30	29.6	16	17.3	76	7.5	17	12.4	30	21.8	60	29.7	27	16.1	134	5.7	12	11	28	16.1	25	30.3	23	12.6	88	

**Family Domain Risk Factor: Family History of Antisocial Behavior (continued)**

Question	Response	County 2017										County 2019										County 2021									
		6th		8th		10th		12th		Total		6th		8th		10th		12th		Total		6th		8th		10th		12th		Total	
		%	n	%	n	%	n	%	n	%	n	%	n	%	n	%	n	%	n	%	n	%	n	%	n	%	n	%	n	%	n
About how many adults (over 21) have you known personally who in the past year have:																															
Used marijuana, crack, cocaine, or other drugs?	None	89.3	92	78.4	127	74.8	92	58.2	32	77.4	343	83.6	189	80.1	193	68.6	188	67	61	75.8	631	84.3	177	83.7	211	77.9	120	60.3	47	80	555
	1	4.9	5	9.9	16	7.3	9	12.7	7	8.4	37	8.4	19	10.8	26	12.8	35	9.9	9	10.7	89	11.4	24	8.3	21	6.5	10	7.7	6	8.8	61
	2	2.9	3	5.6	9	6.5	8	7.3	4	5.4	24	4.4	10	2.9	7	6.9	19	7.7	7	5.2	43	3.3	7	2.4	6	7.1	11	11.5	9	4.8	33
	3 or 4	0	0	3.1	5	8.1	10	10.9	6	4.7	21	2.7	6	2.5	6	7.3	20	8.8	8	4.8	40	0.5	1	2.8	7	3.2	5	11.5	9	3.2	22
	5 or more	2.9	3	3.1	5	3.3	4	10.9	6	4.1	18	0.9	2	3.7	9	4.4	12	6.6	6	3.5	29	0.5	1	2.8	7	5.2	8	9	7	3.3	23
About how many adults (over 21) have you known personally who in the past year have:																															
Sold or dealt drugs?	None	96	97	93.2	150	91.1	113	74.5	41	90.9	401	92.9	208	90.1	219	86.9	238	87.9	80	89.5	745	92.8	192	94.1	240	92.8	142	80.8	63	91.9	637
	1	2	2	3.7	6	2.4	3	7.3	4	3.4	15	6.3	14	6.6	16	4	11	3.3	3	5.3	44	7.2	15	3.5	9	5.2	8	10.3	8	5.8	40
	2	2	2	1.2	2	1.6	2	7.3	4	2.3	10	0.4	1	2.1	5	4	11	5.5	5	2.6	22	0	0	1.2	3	0.7	1	5.1	4	1.2	8
	3 or 4	0	0	0	0	0.8	1	1.8	1	0.5	2	0	0	0	0	3.3	9	1.1	1	1.2	10	0	0	0.4	1	0	0	2.6	2	0.4	3
	5 or more	0	0	1.9	3	4	5	9.1	5	2.9	13	0.4	1	1.2	3	1.8	5	2.2	2	1.3	11	0	0	0.8	2	1.3	2	1.3	1	0.7	5
About how many adults (over 21) have you known personally who in the past year have:																															
Done other things that could get them in trouble with the police, like stealing, selling stolen goods, mugging or assaulting others, etc.?	None	88.3	91	92	149	85.2	104	70.9	39	86.7	383	90.7	205	90.5	220	81.8	224	81.3	74	86.7	723	89.4	185	89.2	222	90.8	138	84.6	66	89.1	611
	1	8.7	9	4.9	8	3.3	4	10.9	6	6.1	27	5.3	12	3.7	9	9.1	25	7.7	7	6.4	53	9.7	20	6.4	16	5.9	9	9	7	7.6	52
	2	1.9	2	1.9	3	2.5	3	5.5	3	2.5	11	1.3	3	2.1	5	2.6	7	5.5	5	2.4	20	0.5	1	1.6	4	1.3	2	2.6	2	1.3	9
	3 or 4	0	0	0.6	1	4.1	5	3.6	2	1.8	8	0.4	1	1.6	4	2.9	8	3.3	3	1.9	16	0.5	1	0.4	1	0.7	1	1.3	1	0.6	4
	5 or more	1	1	0.6	1	4.9	6	9.1	5	2.9	13	2.2	5	2.1	5	3.6	10	2.2	2	2.6	22	0	0	2.4	6	1.3	2	2.6	2	1.5	10

## Family Domain Risk Factor: Parental Attitudes Favorable Toward Antisocial Behavior & Drugs

Question	Response	County 2017										County 2019										County 2021									
		6th		8th		10th		12th		Total		6th		8th		10th		12th		Total		6th		8th		10th		12th		Total	
		%	n	%	n	%	n	%	n	%	n	%	n	%	n	%	n	%	n	%	n	%	n	%	n	%	n	%	n	%	n
How wrong do your parents feel it would be for you to:																															
Pick a fight with someone?	Not Wrong at All	3	3	1.9	3	3.2	4	3.6	2	2.7	12	1.3	3	4.2	10	3.7	10	3.3	3	3.1	26	0.5	1	1.6	4	6.5	10	5.1	4	2.7	19
	A Little Bit Wrong	10	10	22.6	36	23.4	29	25.5	14	20.3	89	8.8	20	15	36	25.4	69	30	27	18.4	152	11.8	25	18	46	24.7	38	29.5	23	18.9	132
	Wrong	28	28	41.5	66	35.5	44	41.8	23	36.8	161	36.7	83	43.8	105	34.2	93	32.2	29	37.4	310	30.8	65	40	102	36.4	56	25.6	20	34.8	243
	Very wrong	59	59	34	54	37.9	47	29.1	16	40.2	176	53.1	120	37.1	89	36.8	100	34.4	31	41.1	340	56.9	120	40.4	103	32.5	50	39.7	31	43.6	304
How wrong do your parents feel it would be for you to:																															
Steal anything worth more than \$5	Not Wrong at All	0	0	0.6	1	2.4	3	1.8	1	1.1	5	1.3	3	0.4	1	1.1	3	0	0	0.8	7	0.5	1	0.4	1	3.2	5	3.9	3	1.4	10
	A Little Bit Wrong	1	1	0.6	1	5.6	7	5.5	3	2.7	12	1.3	3	3.3	8	4.8	13	3.3	3	3.3	27	3.3	7	2	5	6.5	10	5.2	4	3.7	26
	Wrong	14.1	14	18.2	29	27.2	34	18.2	10	19.9	87	15.9	36	22.4	54	21.8	59	24.4	22	20.7	171	15.2	32	22.4	57	29.2	45	31.2	24	22.7	158
	Very wrong	84.8	84	80.5	128	64.8	81	74.5	41	76.3	334	81.4	184	73.9	178	72.3	196	72.2	65	75.2	623	81	170	75.3	192	61	94	59.7	46	72.1	502
How wrong do your parents feel it would be for you to:																															
Draw graffiti, or write things or draw pictures on buildings or other property (without the owner's permission)?	Not Wrong at All	1	1	1.9	3	1.6	2	1.8	1	1.6	7	1.8	4	1.2	3	1.5	4	3.3	3	1.7	14	0.5	1	0.8	2	3.9	6	3.9	3	1.7	12
	A Little Bit Wrong	2	2	2.5	4	7.2	9	1.8	1	3.7	16	0.4	1	3.7	9	7.4	20	6.7	6	4.4	36	3.3	7	2.8	7	7.1	11	11.7	9	4.9	34
	Wrong	7.1	7	13.8	22	23.2	29	25.5	14	16.4	72	11.7	26	20.7	50	28.8	78	24.4	22	21.3	176	12	25	21.3	54	30.5	47	32.5	25	21.8	151
	Very wrong	89.9	89	81.8	130	68	85	70.9	39	78.3	343	86.1	192	74.4	180	62.4	169	65.6	59	72.6	600	84.2	176	75.2	191	58.4	90	51.9	40	71.6	497
How wrong do your parents feel it would be for you to:																															
Drink beer, wine or hard liquor (for example, vodka, whiskey, or gin) regularly?	Not Wrong at All	1	1	1.3	2	1.6	2	1.8	1	1.4	6	0.5	1	1.3	3	5.1	14	1.1	1	2.3	19	1.9	4	1.2	3	3.2	5	6.4	5	2.4	17
	A Little Bit Wrong	3.1	3	8.2	13	8.9	11	10.9	6	7.6	33	3.2	7	5.4	13	9.6	26	7.8	7	6.4	53	1.4	3	1.6	4	10.4	16	17.9	14	5.3	37
	Wrong	2	2	15.1	24	24.2	30	27.3	15	16.3	71	6.3	14	13.8	33	25.7	70	26.7	24	17.1	141	5.7	12	13.4	34	26.6	41	28.2	22	15.7	109
	Very wrong	93.9	92	75.5	120	65.3	81	60	33	74.8	326	90.1	200	79.6	191	59.6	162	64.4	58	74.2	611	90.9	190	83.9	213	59.7	92	47.4	37	76.5	532
How wrong do your parents feel it would be for you to:																															
Smoke cigarettes?	Not Wrong at All	1	1	1.3	2	3.2	4	1.8	1	1.8	8	0.9	2	1.7	4	3.7	10	1.1	1	2.1	17	1	2	0.8	2	3.9	6	3.9	3	1.9	13
	A Little Bit Wrong	1	1	3.1	5	1.6	2	10.9	6	3.2	14	1.4	3	1.2	3	4.1	11	3.3	3	2.4	20	0.5	1	1.2	3	4.5	7	3.9	3	2	14
	Wrong	5.1	5	15.1	24	11.3	14	18.2	10	12.2	53	6.8	15	10.4	25	13.7	37	17.8	16	11.3	93	3.8	8	9.4	24	14.9	23	24.7	19	10.6	74
	Very wrong	92.9	91	80.5	128	83.9	104	69.1	38	82.8	361	91	202	86.7	209	78.6	213	77.8	70	84.2	694	94.7	198	88.6	226	76.6	118	67.5	52	85.5	594
How wrong do your parents feel it would be for you to:																															
Use marijuana	Not Wrong at All	1	1	1.3	2	1.6	2	3.6	2	1.6	7	1.4	3	1.2	3	4.8	13	1.1	1	2.4	20	1	2	0.8	2	5.8	9	10.3	8	3	21
	A Little Bit Wrong	0	0	3.2	5	8.9	11	12.7	7	5.3	23	0.5	1	3.7	9	8.5	23	7.8	7	4.9	40	0.5	1	2	5	7.8	12	17.9	14	4.6	32
	Wrong	1	1	5.7	9	13	16	16.4	9	8.1	35	2.7	6	11.2	27	14.4	39	30	27	12	99	3.4	7	9.8	25	18.2	28	21.8	17	11.1	77
	Very wrong	98	96	89.9	142	76.4	94	67.3	37	85	369	95.5	211	83.8	202	72.2	195	61.1	55	80.7	663	95.1	196	87.4	222	68.2	105	50	39	81.2	562



### Family Domain Risk Factor: Parental Attitudes Favorable Toward Antisocial Behavior & Drugs (continued)

Question	Response	County 2017										County 2019										County 2021									
		6th		8th		10th		12th		Total		6th		8th		10th		12th		Total		6th		8th		10th		12th		Total	
		%	n	%	n	%	n	%	n	%	n	%	n	%	n	%	n	%	n	%	n	%	n	%	n	%	n	%	n	%	n
How wrong do your parents feel it would be for you to:																															
Have one or two drinks of alcoholic beverage such as beer, wine, or hard liquor (vodka, whiskey, gin, or rum) nearly every day?	Not at all wrong	4.1	5	1.2	2	1.5	2	5.6	3	2.5	12	2.1	5	1.6	4	6.1	17	2.2	2	3.3	28	3.2	7	1.2	3	3.5	6	6.5	6	3	22
	A little bit wrong	3.3	4	4.1	7	8.9	12	5.6	3	5.4	26	2.1	5	5.3	13	10.1	28	11.1	10	6.6	56	1.8	4	4.8	12	9.9	17	16.3	15	6.5	48
	Wrong	10.7	13	16.5	28	27.4	37	35.2	19	20.2	97	12.6	30	20.8	51	27.4	76	23.3	21	20.9	178	14	31	17.2	43	30.2	52	19.6	18	19.6	144
	Very wrong	81.8	99	78.2	133	62.2	84	53.7	29	71.9	345	83.2	198	72.2	177	56.3	156	63.3	57	69.2	588	81	179	76.8	192	56.4	97	57.6	53	70.9	521
How wrong do your parents feel it would be for you to:																															
Use prescription drugs not prescribed to you?	Not at all wrong	6.1	7	3	5	3	4	0	0	3.4	16	3	7	2.9	7	5	14	0	0	3.3	28	4.6	10	2.4	6	5.3	9	5.5	5	4.1	30
	A little bit wrong	0.9	1	4.2	7	3	4	1.9	1	2.8	13	3.8	9	2.9	7	4	11	2.2	2	3.4	29	1.8	4	3.2	8	1.8	3	4.4	4	2.6	19
	Wrong	11.3	13	13.7	23	11.1	15	9.4	5	11.9	56	8.5	20	13.9	34	12.9	36	8.8	8	11.5	98	7.4	16	11.6	29	17.6	30	17.6	16	12.5	91
	Very wrong	81.7	94	79.2	133	83	112	88.7	47	82	386	84.7	199	80.4	197	78.1	217	89	81	81.7	694	86.2	187	82.9	208	75.3	128	72.5	66	80.8	589

### Family Domain Risk Factor: Poor Family Management

Question	Response	County 2017										County 2019										County 2021									
		6th		8th		10th		12th		Total		6th		8th		10th		12th		Total		6th		8th		10th		12th		Total	
		%	n	%	n	%	n	%	n	%	n	%	n	%	n	%	n	%	n	%	n	%	n	%	n	%	n	%	n	%	n
When I am not at home, one of my parents knows where I am and who I am with.	NO!	1.9	2	0	0	0	0	3.6	2	0.9	4	1.2	3	0.8	2	1.4	4	1.1	1	1.2	10	0.9	2	1.6	4	3.8	6	1.3	1	1.9	13
	no	0.9	1	6.1	10	9.2	12	5.5	3	5.7	26	1.2	3	2	5	5	14	8.9	8	3.5	30	3.3	7	2.4	6	5.7	9	10.5	8	4.3	30
	yes	22.4	24	32.9	54	45.8	60	56.4	31	37	169	25.7	62	33.2	81	49.6	138	46.7	42	37.9	323	18.8	40	29.9	76	36.3	57	53.9	41	30.6	214
	YES!	74.8	80	61	100	45	59	34.5	19	56.5	258	71.8	173	63.9	156	43.9	122	43.3	39	57.4	490	77	164	66.1	168	54.1	85	34.2	26	63.3	443
If you skipped school, would you be caught by your parents?	NO!	3.8	4	2.4	4	2.3	3	1.8	1	2.6	12	1.3	3	1.6	4	4.3	12	1.1	1	2.4	20	1.4	3	0.8	2	3.8	6	6.5	5	2.3	16
	no	2.8	3	6.7	11	9.4	12	29.1	16	9.3	42	2.1	5	4.9	12	7.9	22	13.3	12	6	51	4.3	9	4.3	11	9.6	15	7.8	6	5.9	41
	yes	21.7	23	22.6	37	37.5	48	30.9	17	27.6	125	20.8	49	29.2	71	35.7	99	42.2	38	30.4	257	25.2	53	32	81	38.9	61	51.9	40	33.7	235
	YES!	71.7	76	68.3	112	50.8	65	38.2	21	60.5	274	75.8	179	64.2	156	52	144	43.3	39	61.2	518	69	145	62.8	159	47.8	75	33.8	26	58.1	405
My parents ask if I've gotten my homework done.	NO!	1.8	2	4.9	8	4.7	6	5.5	3	4.2	19	1.2	3	4.1	10	6.5	18	12.2	11	4.9	42	0	0	3.9	10	7	11	11.7	9	4.3	30
	no	7.3	8	9.8	16	28.3	36	29.1	16	16.7	76	2.5	6	8.2	20	20.9	58	27.8	25	12.8	109	4.8	10	8.6	22	20.4	32	19.5	15	11.3	79
	yes	25.7	28	33.5	55	37	47	38.2	21	33.2	151	27.4	66	30.5	74	35.7	99	36.7	33	32	272	21.9	46	34.5	88	32.5	51	41.6	32	31	217
	YES!	65.1	71	51.8	85	29.9	38	27.3	15	45.9	209	68.9	166	57.2	139	36.8	102	23.3	21	50.3	428	73.3	154	52.9	135	40.1	63	27.3	21	53.4	373
Would your parents know if you did not come home on time?	NO!	5.6	6	1.8	3	4.7	6	3.6	2	3.8	17	2.5	6	1.6	4	2.9	8	6.7	6	2.8	24	2.4	5	0.4	1	6.5	10	5.3	4	2.9	20
	no	3.7	4	12.3	20	12.6	16	20	11	11.3	51	10.5	25	9.9	24	13.7	38	13.3	12	11.7	99	6.6	14	8.2	21	12.3	19	11.8	9	9	63
	yes	18.7	20	36.2	59	43.3	55	45.5	25	35.2	159	30.7	73	35.8	87	44.6	124	44.4	40	38.2	324	25.1	53	35.7	91	36.8	57	48.7	37	34.1	238
	YES!	72	77	49.7	81	39.4	50	30.9	17	49.8	225	56.3	134	52.7	128	38.8	108	35.6	32	47.3	402	65.9	139	55.7	142	44.5	69	34.2	26	53.9	376

**Family Domain Risk Factor: Poor Family Management (continued)**

Question	Response	County 2017										County 2019										County 2021									
		6th		8th		10th		12th		Total		6th		8th		10th		12th		Total		6th		8th		10th		12th		Total	
		%	n	%	n	%	n	%	n	%	n	%	n	%	n	%	n	%	n	%	n	%	n	%	n	%	n	%	n	%	n
The rules in my family are clear.	NO!	3.7	4	1.9	3	0.8	1	7.3	4	2.7	12	1.7	4	2.5	6	3.6	10	1.1	1	2.5	21	0	0	0.8	2	5.1	8	5.3	4	2	14
	no	5.6	6	7.4	12	13	16	9.1	5	8.7	39	7.7	18	7.1	17	14.7	41	10.1	9	10.1	85	7.1	15	11.4	29	10.2	16	21.1	16	10.9	76
	yes	26.9	29	37	60	42.3	52	54.5	30	38.2	171	33.9	79	41.5	100	44.2	123	52.8	47	41.5	349	32.7	69	35.7	91	49.7	78	47.4	36	39.2	274
	YES!	63.9	69	53.7	87	43.9	54	29.1	16	50.4	226	56.7	132	49	118	37.4	104	36	32	45.9	386	60.2	127	52.2	133	35	55	26.3	20	47.9	335
If you carried a handgun without your parents' permission, would you be caught by them?	NO!	2.9	3	3.1	5	5.5	7	5.5	3	4	18	1.3	3	0.8	2	2.2	6	4.4	4	1.8	15	1	2	3.1	8	3.2	5	5.2	4	2.7	19
	no	1.9	2	5.5	9	3.9	5	18.2	10	5.8	26	2.1	5	5.7	14	10.1	28	12.2	11	6.9	58	1.4	3	4.3	11	8.3	13	7.8	6	4.7	33
	yes	15.2	16	20.2	33	27.6	35	29.1	16	22.2	100	14.2	33	23.8	58	25.4	70	20	18	21.2	179	14.3	30	16.5	42	26.3	41	33.8	26	19.9	139
	YES!	80	84	71.2	116	63	80	47.3	26	68	306	82.4	192	69.7	170	62.3	172	63.3	57	70.1	591	83.3	175	76	193	62.2	97	53.2	41	72.6	506
If you drank some beer, wine, or hard liquor (such as vodka, whiskey, gin, or rum) without your parents' permission, would you be caught by them?	NO!	7.9	8	5.6	9	8	10	5.7	3	6.8	30	4.3	10	2.9	7	10.3	28	14.4	13	6.9	58	4.8	10	2.8	7	12.1	19	18.4	14	7.2	50
	no	2	2	11.7	19	24	30	45.3	24	17	75	3	7	16	39	32.5	88	34.4	31	19.7	165	5.7	12	11.1	28	22.9	36	42.1	32	15.5	108
	yes	9.9	10	22.2	36	27.2	34	24.5	13	21.1	93	16.3	38	28.8	70	28.4	77	25.6	23	24.9	208	13.8	29	22.9	58	33.8	53	23.7	18	22.7	158
	YES!	80.2	81	60.5	98	40.8	51	24.5	13	55.1	243	76.4	178	52.3	127	28.8	78	25.6	23	48.5	406	75.7	159	63.2	160	31.2	49	15.8	12	54.6	380
My family has clear rules about alcohol and drug use.	NO!	1	1	2.5	4	1.6	2	0	0	1.6	7	3	7	2.1	5	3.6	10	2.2	2	2.9	24	2.4	5	2	5	6.4	10	7.8	6	3.7	26
	no	5	5	6.2	10	5.6	7	20.8	11	7.5	33	2.1	5	7.9	19	13.9	38	13.2	12	8.8	74	2.4	5	3.6	9	12.7	20	15.6	12	6.6	46
	yes	11.9	12	17.9	29	35.7	45	41.5	22	24.4	108	15.8	37	22.7	55	38	104	41.8	38	27.8	234	10	21	28.1	71	33.8	53	48.1	37	26.1	182
	YES!	82.2	83	73.5	119	57.1	72	37.7	20	66.5	294	79.1	185	67.4	163	44.5	122	42.9	39	60.5	509	85.2	179	66.4	168	47.1	74	28.6	22	63.6	443

Family Domain Protective Factor: Family Attachment																															
Question	Response	County 2017										County 2019										County 2021									
		6th		8th		10th		12th		Total		6th		8th		10th		12th		Total		6th		8th		10th		12th		Total	
		%	n	%	n	%	n	%	n	%	n	%	n	%	n	%	n	%	n	%	n	%	n	%	n	%	n	%	n	%	n
Do you feel very close to your mother?	NO!	0.9	1	6	10	4.6	6	1.8	1	3.9	18	2.1	5	1.6	4	4.7	13	3.3	3	2.9	25	2.4	5	4	10	5.1	8	7.8	6	4.2	29
	no	4.6	5	7.8	13	9.2	12	9.1	5	7.6	35	2.1	5	5.7	14	10.4	29	7.7	7	6.4	55	2.9	6	5.2	13	7.6	12	18.2	14	6.5	45
	yes	15.7	17	16.9	28	33.8	44	38.2	21	24	110	21.1	51	27.5	67	36.9	103	26.4	24	28.6	245	19.1	40	27.8	70	41.8	66	27.3	21	28.3	197
	YES!	78.7	85	69.3	115	52.3	68	50.9	28	64.5	296	74.8	181	65.2	159	48	134	62.6	57	62	531	75.6	158	63.1	159	45.6	72	46.8	36	61.1	425
Do you feel very close to your father?	NO!	6.5	7	7.8	13	9.4	12	9.3	5	8.1	37	10.9	26	9.2	22	9	25	5.7	5	9.2	78	6.7	14	10.7	27	12.8	20	11.7	9	10.1	70
	no	6.5	7	7.8	13	22	28	14.8	8	12.3	56	9.2	22	12.1	29	16.5	46	11.4	10	12.7	107	6.2	13	13.9	35	12.2	19	18.2	14	11.7	81
	yes	16.8	18	28.9	48	29.1	37	42.6	23	27.8	126	16.8	40	28	67	32.3	90	34.1	30	26.9	227	21	44	27	68	34.6	54	36.4	28	27.9	194
	YES!	70.1	75	55.4	92	39.4	50	33.3	18	51.8	235	63	150	50.6	121	42.3	118	48.9	43	51.2	432	66.2	139	48.4	122	40.4	63	33.8	26	50.4	350
Do you share your thoughts and feelings with your mother?	NO!	4.6	5	11.4	19	10.7	14	3.6	2	8.7	40	3.8	9	7.4	18	10.2	28	7.8	7	7.3	62	3.3	7	8.7	22	9.6	15	10.4	8	7.4	52
	no	11	12	21.1	35	16.8	22	25.5	14	18	83	12.6	30	22.3	54	25.5	70	18.9	17	20.2	171	15.7	33	18.9	48	17.8	28	26	20	18.5	129
	yes	28.4	31	34.3	57	45.8	60	36.4	20	36.4	168	35.1	84	31.8	77	37.1	102	40	36	35.3	299	31	65	33.5	85	40.1	63	32.5	25	34.1	238
	YES!	56	61	33.1	55	26.7	35	34.5	19	36.9	170	48.5	116	38.4	93	27.3	75	33.3	30	37.1	314	50	105	39	99	32.5	51	31.2	24	40	279
Do you share your thoughts and feelings with your father?	NO!	13.2	14	16.9	28	15.4	19	9.3	5	14.7	66	15.7	36	16	38	21.4	59	12.5	11	17.3	144	8.1	17	17.1	43	18.2	28	20.5	16	15	104
	no	12.3	13	25.9	43	33.3	41	29.6	16	25.2	113	21.4	49	28.7	68	25.7	71	29.5	26	25.8	214	20.6	43	27.4	69	26	40	29.5	23	25.3	175
	yes	32.1	34	34.3	57	35	43	46.3	25	35.4	159	28.4	65	30.8	73	33	91	34.1	30	31.2	259	37.3	78	31.3	79	35.1	54	32.1	25	34.1	236
	YES!	42.5	45	22.9	38	16.3	20	14.8	8	24.7	111	34.5	79	24.5	58	19.9	55	23.9	21	25.7	213	34	71	24.2	61	20.8	32	17.9	14	25.7	178

Family Domain Protective Factor: Opportunities for Prosocial Involvement																															
Question	Response	County 2017										County 2019										County 2021									
		6th		8th		10th		12th		Total		6th		8th		10th		12th		Total		6th		8th		10th		12th		Total	
		%	n	%	n	%	n	%	n	%	n	%	n	%	n	%	n	%	n	%	n	%	n	%	n	%	n	%	n	%	n
My parents ask me what I think before most family decisions affecting me are made	NO!	12.8	12	11.8	19	12.5	16	9.1	5	11.9	52	12.8	29	8.2	19	11.6	32	9.8	9	10.8	89	6.6	13	10.3	26	12.8	20	17.7	14	10.7	73
	no	18.1	17	14.3	23	25	32	20	11	18.9	83	24.7	56	22	51	28	77	20.7	19	24.6	203	24.4	48	22.1	56	24.4	38	25.3	20	23.6	162
	yes	36.2	34	55.3	89	46.1	59	56.4	31	48.6	213	40.1	91	45.3	105	45.8	126	47.8	44	44.3	366	40.1	79	37.5	95	44.2	69	44.3	35	40.6	278
	YES!	33	31	18.6	30	16.4	21	14.5	8	20.5	90	22.5	51	24.6	57	14.5	40	21.7	20	20.3	168	28.9	57	30	76	18.6	29	12.7	10	25.1	172
If I had a personal problem, I could ask my mom or dad for help	NO!	4.6	5	6.6	11	7.8	10	3.7	2	6.1	28	2	5	5.3	13	8.3	23	5.6	5	5.4	46	2.8	6	6.3	16	9.6	15	12.5	10	6.7	47
	no	5.5	6	7.8	13	12.4	16	11.1	6	8.9	41	7.3	18	10.6	26	14	39	7.9	7	10.5	90	7.1	15	10.3	26	15.3	24	10	8	10.4	73
	yes	15.6	17	37.7	63	47.3	61	50	27	36.6	168	33.1	81	32.7	80	42.8	119	40.4	36	36.9	316	25.1	53	35.2	89	37.6	59	38.8	31	33.1	232
	YES!	74.3	81	47.9	80	32.6	42	35.2	19	48.4	222	57.6	141	51.4	126	34.9	97	46.1	41	47.3	405	64.9	137	48.2	122	37.6	59	38.8	31	49.8	349
My parents give me lots of chances to do fun things with them	NO!	5.5	6	4.9	8	5.6	7	3.6	2	5.1	23	3.7	9	3.3	8	5.5	15	5.5	5	4.3	37	1.9	4	3.5	9	7.7	12	5.1	4	4.1	29
	no	5.5	6	15.9	26	19	24	21.8	12	15	68	12.8	31	13.5	33	18.2	50	17.6	16	15.2	130	11.4	24	11.4	29	16	25	26.6	21	14.1	99
	yes	30.3	33	34.8	57	39.7	50	49.1	27	36.8	167	35	85	35.5	87	45.8	126	41.8	38	39.3	336	36	76	41.3	105	41.7	65	41.8	33	39.9	279
	YES!	58.7	64	44.5	73	35.7	45	25.5	14	43.2	196	48.6	118	47.8	117	30.5	84	35.2	32	41.1	351	50.7	107	43.7	111	34.6	54	26.6	21	41.9	293

## Family Domain Protective Factor: Rewards for Prosocial Involvement

Question	Response	County 2017										County 2019										County 2021									
		6th		8th		10th		12th		Total		6th		8th		10th		12th		Total		6th		8th		10th		12th		Total	
		%	n	%	n	%	n	%	n	%	n	%	n	%	n	%	n	%	n	%	n	%	n	%	n	%	n	%	n	%	n
My parents notice when I am doing a good job and let me know about it	Never or Almost Never	5.6	6	6.6	11	7.7	10	9.1	5	7	32	6.6	16	8.2	20	11	30	6.6	6	8.5	72	3.8	8	8.2	21	10.7	17	12.5	10	7.9	56
	Sometimes	13	14	28.1	47	33.8	44	23.6	13	25.7	118	25.3	61	24.1	59	30	82	30.8	28	27.1	230	20.7	44	30.2	77	29.6	47	27.5	22	26.9	190
	Often	30.6	33	44.3	74	31.5	41	36.4	20	36.5	168	28.6	69	29.4	72	34.4	94	29.7	27	30.8	262	27.2	58	31.4	80	39	62	36.3	29	32.4	229
	All the time	50.9	55	21	35	26.9	35	30.9	17	30.9	142	39.4	95	38.4	94	24.5	67	33	30	33.6	286	48.4	103	30.2	77	20.8	33	23.8	19	32.8	232
How often do your parents tell you they're proud of you for something you've done?	Never or Almost Never	5.5	6	9	15	7	9	9.1	5	7.6	35	6.2	15	9	22	14.3	39	8.9	8	9.9	84	3.7	8	11.5	29	15.8	25	18.8	15	10.9	77
	Sometimes	13.8	15	23.5	39	38.8	50	27.3	15	25.9	119	21.9	53	21.7	53	32.6	89	23.3	21	25.4	216	18.7	40	27.4	69	27.8	44	27.5	22	24.9	175
	Often	32.1	35	38.6	64	27.9	36	40	22	34.2	157	31.4	76	31.1	76	28.2	77	34.4	31	30.6	260	29.4	63	31.3	79	36.7	58	23.8	19	31.1	219
	All the time	48.6	53	28.9	48	26.4	34	23.6	13	32.2	148	40.5	98	38.1	93	24.9	68	33.3	30	34	289	48.1	103	29.8	75	19.6	31	30	24	33.1	233
Do you enjoy spending time with your mother?	NO!	1	1	4.2	7	2.4	3	1.8	1	2.7	12	0.8	2	0.8	2	3.6	10	3.3	3	2	17	2.4	5	3.6	9	4.5	7	3.8	3	3.4	24
	no	2.9	3	4.8	8	5.5	7	14.5	8	5.8	26	2.5	6	2.9	7	6.4	18	5.5	5	4.2	36	1.4	3	1.6	4	6.4	10	11.5	9	3.7	26
	yes	16.3	17	32.7	54	37.8	48	43.6	24	31.7	143	19.5	47	30	72	41.8	117	37.4	34	31.7	270	18.4	39	31.3	79	38.9	61	42.3	33	30.3	212
	YES!	79.8	83	58.2	96	54.3	69	40	22	59.9	270	77.2	186	66.3	159	48.2	135	53.8	49	62.1	529	77.8	165	63.5	160	50.3	79	42.3	33	62.5	437
Do you enjoy spending time with your father?	NO!	5.9	6	5.5	9	5.6	7	7.3	4	5.9	26	9.4	22	6.7	16	7.9	22	3.4	3	7.5	63	4.2	9	7.1	18	10.5	16	9	7	7.2	50
	no	2.9	3	5.5	9	4.8	6	14.5	8	5.9	26	6	14	4.6	11	8.6	24	4.5	4	6.3	53	4.7	10	6	15	5.2	8	11.5	9	6	42
	yes	14.7	15	30.1	49	47.6	59	41.8	23	32.9	146	17.9	42	31	74	35.6	99	46.6	41	30.5	256	16.5	35	35.3	89	34.6	53	39.7	31	29.9	208
	YES!	76.5	78	58.9	96	41.9	52	36.4	20	55.4	246	66.7	156	57.7	138	47.8	133	45.5	40	55.7	467	74.5	158	51.6	130	49.7	76	39.7	31	56.8	395



## Peer-Individual Risk Factor: Attitudes Favorable Toward Antisocial Behavior and Drug Use

Question	Response	County 2017										County 2019										County 2021									
		6th		8th		10th		12th		Total		6th		8th		10th		12th		Total		6th		8th		10th		12th		Total	
		%	n	%	n	%	n	%	n	%	n	%	n	%	n	%	n	%	n	%	n	%	n	%	n	%	n	%	n	%	n
How wrong do you think it is for someone your age to stay away from school all day when their parents think they are at school?	Not Wrong at All	3.7	4	1.8	3	3	4	5.6	3	3.1	14	0.9	2	0.8	2	6.4	17	4.4	4	3	25	0.9	2	2.8	7	8.4	13	10.4	8	4.3	30
	A Little Bit Wrong	5.5	6	12.3	20	22.6	30	25.9	14	15.3	70	5.1	12	14.9	36	22.7	60	30.8	28	16.4	136	5.1	11	13	33	27.7	43	24.7	19	15.1	106
	Wrong	16.5	18	26.4	43	34.6	46	40.7	22	28.1	129	22.2	52	36.9	89	40.5	107	38.5	35	34.1	283	25.9	56	31.5	80	35.5	55	44.2	34	32.1	225
	Very wrong	74.3	81	59.5	97	39.8	53	27.8	15	53.6	246	71.8	168	47.3	114	30.3	80	26.4	24	46.5	386	68.1	147	52.8	134	28.4	44	20.8	16	48.6	341
How wrong do you think it is for someone your age to take a handgun to school?	Not Wrong at All	2.8	3	1.2	2	1.5	2	1.8	1	1.7	8	0.8	2	0.4	1	2.3	6	1.1	1	1.2	10	0.9	2	2	5	3.9	6	2.6	2	2.1	15
	A Little Bit Wrong	0.9	1	0.6	1	1.5	2	3.6	2	1.3	6	0	0	0.4	1	0.8	2	2.2	2	0.6	5	0.5	1	0.4	1	1.3	2	1.3	1	0.7	5
	Wrong	3.7	4	4.9	8	3.8	5	5.5	3	4.4	20	3.8	9	4.5	11	4.9	13	1.1	1	4.1	34	3.2	7	5.1	13	5.2	8	1.3	1	4.1	29
	Very wrong	92.6	100	93.3	152	93.2	123	89.1	49	92.6	424	95.3	225	94.6	229	92	242	95.6	87	94.1	783	95.4	207	92.5	234	89.7	139	94.9	74	93	654
How wrong do you think it is for someone your age to steal anything worth more than \$5?	Not Wrong at All	2.8	3	1.2	2	1.5	2	5.5	3	2.2	10	0.4	1	0.8	2	4.2	11	2.2	2	1.9	16	0.9	2	2.8	7	5.2	8	2.6	2	2.7	19
	A Little Bit Wrong	3.7	4	3.1	5	6.8	9	7.3	4	4.8	22	3.4	8	8.7	21	11.7	31	15.4	14	8.9	74	5.6	12	5.9	15	18.2	28	22.4	17	10.3	72
	Wrong	12	13	26.5	43	36.1	48	30.9	17	26.4	121	25.5	60	31.5	76	38.1	101	38.5	35	32.7	272	27.8	60	31.9	81	33.1	51	36.8	28	31.4	220
	Very wrong	81.5	88	69.1	112	55.6	74	56.4	31	66.6	305	70.6	166	58.9	142	46	122	44	40	56.5	470	65.7	142	59.4	151	43.5	67	38.2	29	55.6	389
How wrong do you think it is for someone your age to pick a fight with someone?	Not Wrong at All	4.5	5	3.7	6	5.3	7	3.6	2	4.3	20	0.9	2	3.3	8	7.2	19	4.4	4	4	33	1.4	3	3.5	9	8.4	13	10.3	8	4.7	33
	A Little Bit Wrong	7.3	8	17.2	28	28.8	38	21.8	12	18.7	86	8.5	20	16.3	39	27.9	74	28.9	26	19.2	159	6.9	15	18.9	48	26.5	41	23.1	18	17.4	122
	Wrong	20.9	23	36.8	60	28.8	38	40	22	31.1	143	33.3	78	40	96	34.3	91	40	36	36.3	301	39.4	85	36.2	92	37.4	58	39.7	31	37.8	266
	Very wrong	67.3	74	42.3	69	37.1	49	34.5	19	45.9	211	57.3	134	40.4	97	30.6	81	26.7	24	40.5	336	52.3	113	41.3	105	27.7	43	26.9	21	40.1	282
How wrong do you think it is for someone your age to attack someone with the idea of seriously hurting them?	Not Wrong at All	2.8	3	1.9	3	0.8	1	3.6	2	2	9	1.3	3	0.8	2	3	8	1.1	1	1.7	14	0.9	2	2.8	7	5.2	8	2.6	2	2.7	19
	A Little Bit Wrong	0	0	3.7	6	8.3	11	10.9	6	5	23	0.4	1	5	12	6.4	17	4.4	4	4.1	34	0.9	2	3.6	9	3.2	5	6.4	5	3	21
	Wrong	7.4	8	14.8	24	24.1	32	16.4	9	15.9	73	9.4	22	15	36	23	61	19.8	18	16.5	137	11.2	24	12.3	31	26	40	21.8	17	16	112
	Very wrong	89.8	97	79.6	129	66.9	89	69.1	38	77.1	353	88.9	209	79.2	190	67.5	179	74.7	68	77.7	646	86.9	186	81.4	206	65.6	101	69.2	54	78.3	547
How wrong do you think it is for someone your age to drink beer, wine, or hard liquor (for example, vodka, whiskey, gin, or rum) regularly?	Not Wrong at All	2.8	3	2.5	4	3	4	9.1	5	3.5	16	0	0	1.3	3	7.6	20	11.1	10	4	33	0.5	1	3.5	9	9	14	7.8	6	4.3	30
	A Little Bit Wrong	0.9	1	4.9	8	18.8	25	21.8	12	10	46	2.6	6	5.9	14	17.4	46	18.9	17	10	83	2.8	6	4.3	11	14.2	22	20.8	16	7.8	55
	Wrong	4.6	5	16.7	27	32.3	43	32.7	18	20.3	93	9.8	23	23.4	56	32.2	85	33.3	30	23.5	194	10.2	22	20.5	52	32.3	50	37.7	29	21.8	153
	Very wrong	91.7	100	75.9	123	45.9	61	36.4	20	66.2	304	87.6	205	69.5	166	42.8	113	36.7	33	62.5	517	86.6	187	71.7	182	44.5	69	33.8	26	66.1	464
How wrong do you think it is for someone your age to smoke cigarettes?	Not Wrong at All	2.8	3	3.1	5	2.3	3	12.7	7	3.9	18	0	0	0.4	1	5.3	14	5.6	5	2.4	20	0.9	2	3.5	9	7.7	12	5.1	4	3.8	27
	A Little Bit Wrong	0.9	1	4.9	8	12	16	7.3	4	6.3	29	3.8	9	4.2	10	10.6	28	8.9	8	6.6	55	0.5	1	2.4	6	13.5	21	16.7	13	5.8	41
	Wrong	4.6	5	20.9	34	28.6	38	20	11	19.2	88	9.4	22	18.3	44	23.5	62	23.3	21	18	149	12.5	27	18.1	46	23.9	37	21.8	17	18.1	127
	Very wrong	91.7	99	71.2	116	57.1	76	60	33	70.6	324	86.8	203	77.1	185	60.6	160	62.2	56	72.9	604	86.1	186	76	193	54.8	85	56.4	44	72.3	508
How wrong do you think it is for someone your age to use LSD, cocaine, amphetamines or another illegal drug?	Not Wrong at All	2.8	3	1.2	2	2.3	3	3.6	2	2.2	10	0	0	0	0	4.6	12	4.5	4	1.9	16	0.5	1	3.2	8	4.5	7	3.8	3	2.7	19
	A Little Bit Wrong	0	0	1.8	3	3	4	3.6	2	2	9	0	0	2.9	7	4.2	11	9	8	3.1	26	0.9	2	1.6	4	5.2	8	12.8	10	3.4	24
	Wrong	0.9	1	7.4	12	17.4	23	25.5	14	10.9	50	5.1	12	6.3	15	15.2	40	22.5	20	10.5	87	3.3	7	6.3	16	17.5	27	14.1	11	8.7	61
	Very wrong	96.3	105	89.6	146	77.3	102	67.3	37	85	390	94.9	222	90.8	218	76	200	64	57	84.4	697	95.3	204	88.9	225	72.7	112	69.2	54	85.1	595

**Peer-Individual Risk Factor: Attitudes Favorable Toward Antisocial Behavior and Drug Use (continued)**

Question	Response	County 2017										County 2019										County 2021									
		6th		8th		10th		12th		Total		6th		8th		10th		12th		Total		6th		8th		10th		12th		Total	
		%	n	%	n	%	n	%	n	%	n	%	n	%	n	%	n	%	n	%	n	%	n	%	n	%	n	%	n	%	n
How wrong do you think it is for someone your age to use marijuana?	Not Wrong at All	2.8	3	6.1	10	15.8	21	18.2	10	9.6	44	1.3	3	3.8	9	18.6	49	27.5	25	10.4	86	0.9	2	3.9	10	16.9	26	38.5	30	9.7	68
	A Little Bit Wrong	0.9	1	8	13	15.8	21	29.1	16	11.1	51	2.2	5	8.8	21	18.3	48	28.6	26	12.1	100	1.4	3	4.3	11	15.6	24	29.5	23	8.7	61
	Wrong	2.8	3	12.3	20	20.3	27	18.2	10	13	60	7.3	17	18.3	44	22.8	60	13.2	12	16.1	133	7.1	15	13.8	35	22.1	34	11.5	9	13.3	93
	Very wrong	93.6	102	73.6	120	48.1	64	34.5	19	66.3	305	89.2	207	69.2	166	40.3	106	30.8	28	61.4	507	90.6	192	78	198	45.5	70	20.5	16	68.2	476

**Peer-Individual: Friend/Peer Perception of Use**

Question	Response	County 2017										County 2019										County 2021									
		6th		8th		10th		12th		Total		6th		8th		10th		12th		Total		6th		8th		10th		12th		Total	
		%	n	%	n	%	n	%	n	%	n	%	n	%	n	%	n	%	n	%	n	%	n	%	n	%	n	%	n	%	n
How do you feel about someone your age having one or two drinks of an alcoholic beverage (beer, wine, hard liquor) nearly every day?	Strongly disapprove	84.6	104	69.9	121	42.2	57	38.9	21	62.5	303	77.6	194	70.3	173	42.9	115	41.8	38	60.8	520	87.8	195	75.1	193	50.3	86	37.5	33	68.7	507
	Somewhat disapprove	4.9	6	13.9	24	20	27	27.8	15	14.8	72	10	25	12.2	30	21.3	57	23.1	21	15.6	133	5	11	10.9	28	22.8	39	36.4	32	14.9	110
	Neither approve or disapprove	1.6	2	11.6	20	27.4	37	25.9	14	15.1	73	4	10	9.8	24	23.1	62	20.9	19	13.5	115	1.8	4	9.3	24	21.1	36	17	15	10.7	79
	Approve	0	0	0.6	1	3	4	1.9	1	1.2	6	0.4	1	0.8	2	6.3	17	5.5	5	2.9	25	0	0	0.8	2	2.3	4	5.7	5	1.5	11
	Don't know/ Can't say	8.9	11	4	7	7.4	10	5.6	3	6.4	31	8	20	6.9	17	6.3	17	8.8	8	7.3	62	5.4	12	3.9	10	3.5	6	3.4	3	4.2	31
How do you feel about someone your age smoking one or more packs of cigarettes a day?	Strongly disapprove	89.4	110	85.5	148	72.1	98	65.5	36	80.5	392	87.7	221	87.3	214	74	199	83.5	76	82.8	710	93.7	207	89.8	230	70.8	121	79.5	70	85.3	628
	Somewhat disapprove	0.8	1	6.9	12	11	15	12.7	7	7.2	35	2.8	7	4.1	10	10.8	29	11	10	6.5	56	1.8	4	4.7	12	15.8	27	6.8	6	6.7	49
	Neither approve or disapprove	2.4	3	7.5	13	11.8	16	20	11	8.8	43	1.6	4	4.9	12	9.7	26	5.5	5	5.5	47	0.5	1	3.5	9	10.5	18	9.1	8	4.9	36
	Approve	0	0	0	0	0.7	1	0	0	0.2	1	0.4	1	0.4	1	2.2	6	0	0	0.9	8	0	0	0.4	1	0.6	1	0	0	0.3	2
	Don't know/ Can't say	7.3	9	0	0	4.4	6	1.8	1	3.3	16	7.5	19	3.3	8	3.3	9	0	0	4.2	36	4.1	9	1.6	4	2.3	4	4.5	4	2.9	21
How do you feel about someone your age using marijuana once a month or more?	Strongly disapprove	88.6	109	74.4	128	45.9	62	32.7	18	65.4	317	85.3	214	69.1	168	38.3	103	25.6	23	59.6	508	89.1	196	80.4	205	47.6	81	20.5	18	68.2	500
	Somewhat disapprove	1.6	2	11	19	11.1	15	18.2	10	9.5	46	4.8	12	11.9	29	17.5	47	12.2	11	11.6	99	4.5	10	7.5	19	15.3	26	12.5	11	9	66
	Neither approve or disapprove	4.1	5	8.7	15	25.9	35	36.4	20	15.5	75	2.4	6	11.9	29	26.8	72	41.1	37	16.9	144	1.8	4	8.2	21	23.5	40	34.1	30	13	95
	Approve	0	0	5.2	9	11.1	15	10.9	6	6.2	30	1.2	3	2.5	6	13.8	37	17.8	16	7.3	62	0	0	1.6	4	7.6	13	29.5	26	5.9	43
	Don't know/ Can't say	5.7	7	0.6	1	5.9	8	1.8	1	3.5	17	6.4	16	4.5	11	3.7	10	3.3	3	4.7	40	4.5	10	2.4	6	5.9	10	3.4	3	4	29
How do you feel about someone your age using prescription drugs not prescribed to them?	Strongly disapprove	85	102	76.5	130	69.9	95	61.1	33	75	360	86.1	210	77.4	188	68	183	72.2	65	76.4	646	89.1	197	84.7	216	65.1	110	62.5	55	78.9	578
	Somewhat disapprove	6.7	8	15.3	26	14.7	20	24.1	13	14	67	5.3	13	13.2	32	16	43	16.7	15	12.2	103	5	11	7.5	19	17.2	29	23.9	21	10.9	80
	Neither approve or disapprove	3.3	4	7.1	12	11	15	11.1	6	7.7	37	3.7	9	4.9	12	10.8	29	8.9	8	6.9	58	1.4	3	4.7	12	13.6	23	9.1	8	6.3	46
	Approve	0.8	1	0	0	0.7	1	1.9	1	0.6	3	0.4	1	0.4	1	1.5	4	1.1	1	0.8	7	0.5	1	0.4	1	0.6	1	1.1	1	0.5	4
	Don't know/ Can't say	4.2	5	1.2	2	3.7	5	1.9	1	2.7	13	4.5	11	4.1	10	3.7	10	1.1	1	3.8	32	4.1	9	2.7	7	3.6	6	3.4	3	3.4	25
How wrong do your friends feel it would be for YOU to have one or two drinks of an alcoholic beverage nearly every day?	Not Wrong at All	2.8	3	4.4	7	13.2	16	13	7	7.5	33	2.7	6	3.7	9	13.2	36	12.2	11	7.5	62	3.4	7	4.8	12	16.6	25	10.4	8	7.6	52
	A Little Bit Wrong	4.7	5	7.6	12	28.1	34	31.5	17	15.5	68	3.6	8	9.9	24	25	68	24.4	22	14.7	122	4.8	10	6.4	16	21.2	32	28.6	22	11.7	80
	Wrong	12.1	13	27.2	43	14.9	18	24.1	13	19.8	87	13.9	31	25.5	62	26.8	73	28.9	26	23.2	192	16.9	35	23.3	58	21.9	33	28.6	22	21.6	148
	Very wrong	80.4	86	60.8	96	43.8	53	31.5	17	57.3	252	79.8	178	60.9	148	34.9	95	34.4	31	54.6	452	74.9	155	65.5	163	40.4	61	32.5	25	59.1	404

Peer-Individual: Friend/Peer Perception of Use (continued)																															
Question	Response	County 2017										County 2019										County 2021									
		6th		8th		10th		12th		Total		6th		8th		10th		12th		Total		6th		8th		10th		12th		Total	
		%	n	%	n	%	n	%	n	%	n	%	n	%	n	%	n	%	n	%	n	%	n	%	n	%	n	%	n	%	n
How wrong do your friends feel it would be for YOU to use tobacco?	Not Wrong at All	3.8	4	6.3	10	16	19	20.4	11	10.1	44	1.8	4	2.9	7	14.3	39	14.4	13	7.6	63	2.4	5	5.2	13	12.7	19	7.8	6	6.3	43
	A Little Bit Wrong	1.9	2	8.9	14	12.6	15	13	7	8.7	38	0.9	2	8.6	21	14.7	40	16.7	15	9.4	78	3.9	8	4.8	12	16.7	25	20.8	16	8.9	61
	Wrong	8.5	9	21.5	34	14.3	17	20.4	11	16.2	71	13.9	31	18.1	44	25.4	69	22.2	20	19.8	164	10.1	21	16.5	41	20.7	31	29.9	23	17	116
	Very wrong	85.8	91	63.3	100	57.1	68	46.3	25	65	284	83.4	186	70.4	171	45.6	124	46.7	42	63.2	523	83.6	173	73.4	182	50	75	41.6	32	67.7	462
How wrong do your friends feel it would be for YOU to use marijuana?	Not Wrong at All	2.8	3	8.2	13	17.4	21	16.7	9	10.5	46	2.8	6	5.7	14	21.7	59	30	27	12.9	106	2.9	6	5.2	13	18.7	28	37.7	29	11.2	76
	A Little Bit Wrong	1.9	2	3.8	6	13.2	16	24.1	13	8.4	37	1.8	4	7.8	19	19.9	54	15.6	14	11	91	2.4	5	4	10	20	30	24.7	19	9.4	64
	Wrong	6.6	7	19.6	31	14	17	16.7	9	14.6	64	10.1	22	18	44	21.3	58	24.4	22	17.7	146	10.2	21	16.9	42	12	18	13	10	13.4	91
	Very wrong	88.7	94	68.4	108	55.4	67	42.6	23	66.5	292	85.3	186	68.4	167	37.1	101	30	27	58.4	481	84.4	173	73.9	184	49.3	74	24.7	19	66.1	450
How wrong do your friends feel it would be for YOU to use prescription drugs not prescribed to you?	Not Wrong at All	2.9	3	4.5	7	4.1	5	9.3	5	4.6	20	3.2	7	3.3	8	5.2	14	6.7	6	4.2	35	2.4	5	5.6	14	5.3	8	6.5	5	4.7	32
	A Little Bit Wrong	1.9	2	2.5	4	5	6	7.4	4	3.7	16	2.3	5	3.3	8	9.6	26	11.1	10	5.9	49	2.4	5	3.6	9	12	18	5.2	4	5.3	36
	Wrong	8.6	9	14.6	23	17.4	21	25.9	14	15.3	67	12.6	28	18.2	44	24.8	67	24.4	22	19.5	161	9.8	20	14.5	36	22	33	26	20	16	109
	Very wrong	86.7	91	78.3	123	73.6	89	57.4	31	76.4	334	82	182	75.2	182	60.4	163	57.8	52	70.3	579	85.4	175	76.3	190	60.7	91	62.3	48	74	504

Peer-Individual Risk Factor: Perceived Risk of Drug Use																															
Question	Response	County 2017										County 2019										County 2021									
		6th		8th		10th		12th		Total		6th		8th		10th		12th		Total		6th		8th		10th		12th		Total	
		%	n	%	n	%	n	%	n	%	n	%	n	%	n	%	n	%	n	%	n	%	n	%	n	%	n	%	n	%	n
How much do you think people risk harming themselves if they take one or two drinks of an alcoholic beverage (beer, wine, hard liquor) nearly every day?	No risk	15.9	17	7.3	12	10.1	13	14.8	8	11	50	12.5	29	8.7	21	11.1	29	10	9	10.7	88	13.5	28	9.6	24	17	26	7.7	6	12.2	84
	Slight risk	15	16	26.1	43	22.5	29	24.1	13	22.2	101	14.2	33	18.7	45	23.4	61	25.6	23	19.7	162	16.8	35	16.7	42	22.2	34	19.2	15	18.3	126
	Moderate risk	17.8	19	30.3	50	35.7	46	35.2	19	29.5	134	28	65	31.1	75	34.5	90	26.7	24	30.8	254	26.9	56	32.7	82	36.6	56	37.2	29	32.3	223
	Great risk	51.4	55	36.4	60	31.8	41	25.9	14	37.4	170	45.3	105	41.5	100	31	81	37.8	34	38.8	320	42.8	89	41	103	24.2	37	35.9	28	37.2	257
How much do you think people risk harming themselves if they take five or more drinks of an alcoholic beverage (beer, wine, hard liquor) once or twice a week?	No risk	18.4	19	5.5	9	4.7	6	9.3	5	8.6	39	11.7	27	6.7	16	11.5	30	4.4	4	9.4	77	14	29	7.6	19	15	23	7.7	6	11.2	77
	Slight risk	7.8	8	13.3	22	19.4	25	25.9	14	15.3	69	12.6	29	14.7	35	15.6	41	14.4	13	14.4	118	8.7	18	18.7	47	15	23	16.7	13	14.7	101
	Moderate risk	20.4	21	40	66	41.9	54	25.9	14	34.4	155	28.7	66	32.4	77	38.5	101	36.7	33	33.8	277	30.9	64	29.9	75	35.9	55	37.2	29	32.4	223
	Great risk	53.4	55	41.2	68	34.1	44	38.9	21	41.7	188	47	108	46.2	110	34.4	90	44.4	40	42.4	348	46.4	96	43.8	110	34	52	38.5	30	41.8	288
How much do you think people risk harming themselves if they smoke one or more packs of cigarettes per day?	No risk	14.4	15	4.8	8	7	9	9.3	5	8.2	37	10.7	25	7.9	19	8.6	23	8.9	8	9	75	14.6	30	8	20	11	17	5.1	4	10.3	71
	Slight risk	4.8	5	8.5	14	12.4	16	13	7	9.3	42	8.2	19	5.8	14	9	24	10	9	8	66	1.5	3	7.2	18	13	20	15.4	12	7.7	53
	Moderate risk	10.6	11	17.6	29	17.8	23	24.1	13	16.8	76	17.2	40	17.9	43	21.1	56	17.8	16	18.7	155	16	33	19.1	48	18.2	28	17.9	14	17.9	123
	Great risk	70.2	73	69.1	114	62.8	81	53.7	29	65.7	297	63.9	149	68.3	164	61.3	163	63.3	57	64.3	533	68	140	65.7	165	57.8	89	61.5	48	64.2	442
How much do you think people risk harming themselves if they try marijuana once or twice?	No risk	16.5	17	18.8	31	30.2	39	40.7	22	24.2	109	15	34	19.7	47	33.8	89	52.2	47	26.5	217	16.4	33	19.5	49	39.6	61	52.6	41	26.9	184
	Slight risk	21.4	22	20	33	31	40	16.7	9	23.1	104	22.5	51	26.1	62	35	92	24.4	22	27.8	227	19.4	39	29.5	74	26.6	41	29.5	23	25.9	177
	Moderate risk	25.2	26	26.7	44	16.3	21	18.5	10	22.4	101	22.9	52	18.5	44	17.5	46	12.2	11	18.7	153	29.9	60	20.7	52	19.5	30	5.1	4	21.3	146
	Great risk	36.9	38	34.5	57	22.5	29	24.1	13	30.4	137	39.6	90	35.7	85	13.7	36	11.1	10	27	221	34.3	69	30.3	76	14.3	22	12.8	10	25.9	177

**Peer-Individual Risk Factor: Perceived Risk of Drug Use (continued)**

Question	Response	County 2017										County 2019										County 2021									
		6th		8th		10th		12th		Total		6th		8th		10th		12th		Total		6th		8th		10th		12th		Total	
		%	n	%	n	%	n	%	n	%	n	%	n	%	n	%	n	%	n	%	n	%	n	%	n	%	n	%	n	%	n
How much do you think people risk harming themselves if they use marijuana once or twice a week?	No risk	15.4	16	10.9	18	22.7	29	29.6	16	17.5	79	13.6	31	11.3	27	21.2	55	36	32	17.8	145	15.3	31	9.6	24	24.8	38	28.2	22	16.8	115
	Slight risk	11.5	12	15.2	25	26.6	34	24.1	13	18.6	84	7.5	17	16.7	40	26.9	70	28.1	25	18.6	152	7.9	16	14.7	37	21.6	33	32.1	25	16.2	111
	Moderate risk	20.2	21	24.2	40	22.7	29	20.4	11	22.4	101	23.2	53	22.6	54	26.5	69	16.9	15	23.4	191	28.1	57	29.9	75	29.4	45	21.8	17	28.3	194
	Great risk	52.9	55	49.7	82	28.1	36	25.9	14	41.5	187	55.7	127	49.4	118	25.4	66	19.1	17	40.2	328	48.8	99	45.8	115	24.2	37	17.9	14	38.7	265
How much do you think people risk harming themselves if they use marijuana regularly?	No risk	14.4	15	8.6	14	20.3	26	22.2	12	15	67	14	32	9.7	23	14.2	37	25.6	23	14.1	115	15.2	31	9.2	23	17.6	27	15.6	12	13.6	93
	Slight risk	1.9	2	4.9	8	10.9	14	11.1	6	6.7	30	2.2	5	5	12	15.3	40	18.9	17	9	74	2.9	6	4	10	17.6	27	28.6	22	9.5	65
	Moderate risk	8.7	9	15.4	25	21.9	28	31.5	17	17.6	79	7.9	18	16	38	27.2	71	27.8	25	18.6	152	5.9	12	15.3	38	17.6	27	26	20	14.2	97
	Great risk	75	78	71	115	46.9	60	35.2	19	60.7	272	76	174	69.3	165	43.3	113	27.8	25	58.3	477	76	155	71.5	178	47.1	72	29.9	23	62.7	428
How much do you think people risk harming themselves if they use prescription drugs that are not prescribed to them?	No risk	13.5	14	4.3	7	4.7	6	9.3	5	7.1	32	12.7	29	6.3	15	7.9	21	6.7	6	8.6	71	13.8	28	6	15	11.3	17	6.4	5	9.5	65
	Slight risk	7.7	8	9.8	16	3.9	5	7.4	4	7.3	33	5.3	12	7.1	17	5.7	15	10	9	6.5	53	3.4	7	6.8	17	8.6	13	5.1	4	6	41
	Moderate risk	25	26	26.8	44	26	33	16.7	9	24.9	112	27.2	62	26.5	63	23.4	62	32.2	29	26.3	216	20.7	42	24.4	61	23.8	36	28.2	22	23.6	161
	Great risk	53.8	56	59.1	97	65.4	83	66.7	36	60.6	272	54.8	125	60.1	143	63	167	51.1	46	58.6	481	62.1	126	62.8	157	56.3	85	60.3	47	60.9	415

**Peer-Individual Risk Factor: Rebelliousness**

Question	Response	County 2017										County 2019										County 2021									
		6th		8th		10th		12th		Total		6th		8th		10th		12th		Total		6th		8th		10th		12th		Total	
		%	n	%	n	%	n	%	n	%	n	%	n	%	n	%	n	%	n	%	n	%	n	%	n	%	n	%	n	%	n
I like to see how much I can get away with.	Very false	84.3	91	56.8	96	42.5	57	33.3	18	56.3	262	69.8	164	56.7	136	44.7	122	35.6	32	54.2	454	71	152	60.3	152	52.9	83	39.7	31	59.6	418
	Somewhat false	10.2	11	20.1	34	21.6	29	33.3	18	19.8	92	22.1	52	26.3	63	26	71	24.4	22	24.8	208	22.4	48	23.8	60	23.6	37	28.2	22	23.8	167
	Somewhat true	3.7	4	18.9	32	27.6	37	27.8	15	18.9	88	6.8	16	15.4	37	23.1	63	30	27	17.1	143	6.5	14	13.1	33	19.1	30	25.6	20	13.8	97
	Very true	1.9	2	4.1	7	8.2	11	5.6	3	4.9	23	1.3	3	1.7	4	6.2	17	10	9	3.9	33	0	0	2.8	7	4.5	7	6.4	5	2.7	19
I ignore the rules that get in my way.	Very false	87	94	58.7	98	51.9	68	34.5	19	60.5	279	72.2	169	64.3	155	48.3	131	43.3	39	59.1	494	69.6	149	66.5	169	53.2	83	36.8	28	61.3	429
	Somewhat false	8.3	9	28.7	48	29	38	45.5	25	26	120	18.4	43	22	53	32.8	89	30	27	25.4	212	22.4	48	21.7	55	31.4	49	35.5	27	25.6	179
	Somewhat true	4.6	5	10.8	18	14.5	19	14.5	8	10.8	50	7.7	18	11.2	27	15.5	42	22.2	20	12.8	107	7.5	16	9.4	24	13.5	21	18.4	14	10.7	75
	Very true	0	0	1.8	3	4.6	6	5.5	3	2.6	12	1.7	4	2.5	6	3.3	9	4.4	4	2.8	23	0.5	1	2.4	6	1.9	3	9.2	7	2.4	17
I do the opposite of what people tell me, just to get them mad.	Very false	88.9	96	65.1	110	66.4	89	54.5	30	69.7	325	74.3	176	63.7	153	60.4	162	65.6	59	65.9	550	75.1	160	67.6	171	57.1	89	59.7	46	66.7	466
	Somewhat false	8.3	9	23.7	40	19.4	26	27.3	15	19.3	90	16.5	39	21.7	52	28.7	77	24.4	22	22.8	190	18.3	39	21.7	55	29.5	46	24.7	19	22.7	159
	Somewhat true	1.9	2	10.7	18	11.9	16	14.5	8	9.4	44	7.6	18	11.7	28	7.8	21	8.9	8	9	75	6.6	14	7.5	19	9.6	15	7.8	6	7.7	54
	Very true	0.9	1	0.6	1	2.2	3	3.6	2	1.5	7	1.7	4	2.9	7	3	8	1.1	1	2.4	20	0	0	3.2	8	3.8	6	7.8	6	2.9	20

## Peer-Individual Risk Factor: Depressive Symptoms

Question	Response	County 2017										County 2019										County 2021									
		6th		8th		10th		12th		Total		6th		8th		10th		12th		Total		6th		8th		10th		12th		Total	
		%	n	%	n	%	n	%	n	%	n	%	n	%	n	%	n	%	n	%	n	%	n	%	n	%	n	%	n	%	n
In the past 12 months, have you felt depressed or sad MOST days, even if you felt OK sometimes?	NO!	52.3	57	31	52	33.3	44	23.6	13	35.8	166	35.6	83	36.1	87	24.4	66	18	16	30.3	252	38.7	82	34.5	87	32.1	50	23.4	18	34	237
	no	22	24	26.8	45	26.5	35	38.2	21	26.9	125	27.5	64	22.8	55	26.7	72	32.6	29	26.4	220	25	53	29.4	74	20.5	32	28.6	22	26	181
	yes	19.3	21	26.2	44	25	33	27.3	15	24.4	113	24.9	58	23.2	56	29.3	79	29.2	26	26.3	219	22.6	48	21.8	55	26.3	41	31.2	24	24.1	168
	YES!	6.4	7	16.1	27	15.2	20	10.9	6	12.9	60	12	28	17.8	43	19.6	53	20.2	18	17	142	13.7	29	14.3	36	21.2	33	16.9	13	15.9	111
Sometimes I think that life is not worth it.	NO!	71.6	78	51.8	87	48.9	65	46.3	25	55	255	59.1	137	48.8	118	42.8	116	41.1	37	48.9	408	54.7	117	46.6	118	41.3	64	36.4	28	46.8	327
	no	12.8	14	21.4	36	24.8	33	31.5	17	21.6	100	19	44	25.6	62	20.7	56	32.2	29	22.9	191	21.5	46	27.3	69	25.8	40	22.1	17	24.6	172
	yes	8.3	9	15.5	26	21.1	28	13	7	15.1	70	16.8	39	14.5	35	22.9	62	14.4	13	17.8	149	17.3	37	14.6	37	21.9	34	32.5	25	19	133
	YES!	7.3	8	11.3	19	5.3	7	9.3	5	8.4	39	5.2	12	11.2	27	13.7	37	12.2	11	10.4	87	6.5	14	11.5	29	11	17	9.1	7	9.6	67
At times, I think I am no good at all.	NO!	59.1	65	37.5	63	38.6	51	37	20	42.9	199	39.6	93	34.2	82	29.7	80	20	18	32.7	273	41.2	87	40.5	102	32.7	51	20.8	16	36.8	256
	no	18.2	20	28	47	24.2	32	29.6	16	24.8	115	26	61	28.3	68	22.7	61	32.2	29	26.3	219	25.6	54	21	53	20.5	32	22.1	17	22.4	156
	yes	15.5	17	20.8	35	25.8	34	22.2	12	21.1	98	25.1	59	24.2	58	28.3	76	28.9	26	26.3	219	23.2	49	25	63	29.5	46	41.6	32	27.3	190
	YES!	7.3	8	13.7	23	11.4	15	11.1	6	11.2	52	9.4	22	13.3	32	19.3	52	18.9	17	14.7	123	10	21	13.5	34	17.3	27	15.6	12	13.5	94
All in all, I am inclined to think that I am a failure.	NO!	74.8	83	53	88	45.9	61	41.8	23	54.8	255	57.7	135	45.2	109	35.3	95	40	36	45	375	57.3	122	44.5	113	39.7	62	35.1	27	46.3	324
	no	13.5	15	24.7	41	30.8	41	41.8	23	25.8	120	22.6	53	27.4	66	32	86	28.9	26	27.7	231	22.1	47	31.1	79	28.8	45	28.6	22	27.6	193
	yes	7.2	8	10.2	17	15.8	21	5.5	3	10.5	49	13.7	32	17.8	43	17.5	47	14.4	13	16.2	135	14.1	30	14.2	36	17.9	28	27.3	21	16.4	115
	YES!	4.5	5	12	20	7.5	10	10.9	6	8.8	41	6	14	9.5	23	15.2	41	16.7	15	11.2	93	6.6	14	10.2	26	13.5	21	9.1	7	9.7	68

## Peer-Individual Risk Factor: Sensation Seeking

Question	Response	County 2017										County 2019										County 2021									
		6th		8th		10th		12th		Total		6th		8th		10th		12th		Total		6th		8th		10th		12th		Total	
		%	n	%	n	%	n	%	n	%	n	%	n	%	n	%	n	%	n	%	n	%	n	%	n	%	n	%	n	%	n
How many times have you done what feels good no matter what?	Never	71.1	69	57.2	83	56.5	70	41.2	21	58.3	243	60.4	122	65.3	145	43.8	112	36.9	31	53.7	410	62.1	123	58.4	139	56.3	85	41.3	31	57.1	378
	I've done it, but not in the past year	12.4	12	11	16	9.7	12	13.7	7	11.3	47	13.4	27	12.6	28	17.6	45	10.7	9	14.3	109	13.6	27	11.8	28	11.3	17	13.3	10	12.4	82
	Less than once a month	1	1	11.7	17	7.3	9	7.8	4	7.4	31	7.4	15	5.9	13	16	41	19	16	11.1	85	6.1	12	8.4	20	9.9	15	16	12	8.9	59
	About once a month	2.1	2	6.9	10	8.1	10	11.8	6	6.7	28	3.5	7	4.1	9	8.2	21	8.3	7	5.8	44	4.5	9	5.5	13	9.3	14	13.3	10	6.9	46
	2 or 3 times a month	5.2	5	4.8	7	8.1	10	13.7	7	7	29	5.4	11	4.5	10	6.6	17	8.3	7	5.9	45	4.5	9	8.4	20	6	9	6.7	5	6.5	43
	Once a week or more	8.2	8	8.3	12	10.5	13	11.8	6	9.4	39	9.9	20	7.7	17	7.8	20	16.7	14	9.3	71	9.1	18	7.6	18	7.3	11	9.3	7	8.2	54
How many times have you done something dangerous because someone dared you to do it?	Never	86.5	96	54.4	87	53.4	71	51.9	27	61.6	281	72.7	165	66.3	161	48.5	130	58.2	53	61.4	509	74.2	158	64.9	163	55.6	84	54.5	42	64.6	447
	I've done it, but not in the past year	7.2	8	20.6	33	14.3	19	17.3	9	15.1	69	15	34	20.2	49	21.3	57	12.1	11	18.2	151	15.5	33	20.7	52	15.9	24	19.5	15	17.9	124
	Less than once a month	4.5	5	12.5	20	16.5	22	17.3	9	12.3	56	7.9	18	8.2	20	18.3	49	14.3	13	12.1	100	4.2	9	5.6	14	15.2	23	18.2	14	8.7	60
	About once a month	0.9	1	3.1	5	6.8	9	7.7	4	4.2	19	1.3	3	3.7	9	6.3	17	7.7	7	4.3	36	2.8	6	4.8	12	8.6	13	3.9	3	4.9	34
	2 or 3 times a month	0.9	1	6.3	10	6	8	3.8	2	4.6	21	2.2	5	1.2	3	4.1	11	5.5	5	2.9	24	2.3	5	2	5	2.6	4	1.3	1	2.2	15
	Once a week or more	0	0	3.1	5	3	4	1.9	1	2.2	10	0.9	2	0.4	1	1.5	4	2.2	2	1.1	9	0.9	2	2	5	2	3	2.6	2	1.7	12
How many times have you done crazy things even if they are a little dangerous?	Never	72.9	78	43.8	70	37.6	50	33.3	18	47.6	216	60.1	137	54.8	131	32.7	87	39.3	35	47.4	390	57.1	121	48.2	121	40	60	37.2	29	47.9	331
	I've done it, but not in the past year	13.1	14	25	40	21.8	29	11.1	6	19.6	89	23.2	53	23	55	26.7	71	21.3	19	24.1	198	19.8	42	24.3	61	24.7	37	15.4	12	22	152
	Less than once a month	8.4	9	14.4	23	18	24	31.5	17	16.1	73	6.6	15	10	24	17.7	47	14.6	13	12	99	11.8	25	10.8	27	14	21	26.9	21	13.6	94
	About once a month	0.9	1	5.6	9	9	12	11.1	6	6.2	28	3.5	8	6.3	15	12.8	34	9	8	7.9	65	5.2	11	6.4	16	10.7	16	10.3	8	7.4	51
	2 or 3 times a month	0.9	1	6.9	11	5.3	7	3.7	2	4.6	21	2.6	6	3.3	8	8.3	22	9	8	5.4	44	3.8	8	6.4	16	5.3	8	6.4	5	5.4	37
	Once a week or more	3.7	4	4.4	7	8.3	11	9.3	5	5.9	27	3.9	9	2.5	6	1.9	5	6.7	6	3.2	26	2.4	5	4	10	5.3	8	3.8	3	3.8	26



## Peer-Individual Risk Factor: Gang Involvement

Question	Response	County 2017										County 2019										County 2021										
		6th		8th		10th		12th		Total		6th		8th		10th		12th		Total		6th		8th		10th		12th		Total		
		%	n	%	n	%	n	%	n	%	n	%	n	%	n	%	n	%	n	%	n	%	n	%	n	%	n	%	n	%	n	
Have you ever belonged to a gang?	Yes	5.9	6	3.8	6	8.7	11	7.5	4	6.2	27	1.8	4	4.5	11	2.2	6	4.4	4	3	25	2.3	5	1.2	3	0.7	1	2.6	2	1.6	11	
	No	94.1	96	96.2	151	91.3	116	92.5	49	93.8	412	98.2	215	95.5	231	97.8	265	95.6	87	97	798	97.7	209	98.8	250	99.3	149	97.4	74	98.4	682	
How old were you when you first belonged to a gang?	Never	93.9	93	95.5	150	91.1	113	94.3	50	93.8	406	97.7	214	94.6	229	98.1	262	93.3	84	96.5	789	97.2	209	98.8	250	99.3	149	97.4	74	98.3	682	
	10 or younger	5.1	5	1.3	2	1.6	2	1.9	1	2.3	10	0.9	2	1.2	3	0	0	2.2	2	0.9	7	0.5	1	0	0	0	0	1.3	1	0.3	2	
	11	0	0	0	0	0	0	0	0	0	0	0.9	2	0.4	1	0.7	2	0	0	0.6	5	1.9	4	0	0	0.7	1	0	0	0.7	5	
	12	1	1	1.3	2	1.6	2	0	0	1.2	5	0.5	1	1.2	3	0.4	1	0	0	0.6	5	0.5	1	0	0	0	0	1.3	1	0.3	2	
	13	0	0	1.3	2	0.8	1	0	0	0.7	3	0	0	1.7	4	0.4	1	0	0	0.6	5	0	0	0.8	2	0	0	0	0	0.3	2	
	14	0	0	0.6	1	2.4	3	1.9	1	1.2	5	0	0	0.8	2	0.4	1	2.2	2	0.6	5	0	0	0.4	1	0	0	0	0	0.1	1	
	15	0	0	0	0	2.4	3	1.9	1	0.9	4	0	0	0	0	0	0	1.1	1	0.1	1	0	0	0	0	0	0	0	0	0	0	
	16	0	0	0	0	0	0	0	0	0	0	0	0	0	0	0	0	0	0	0	0	0	0	0	0	0	0	0	0	0	0	0
	17 or Older	0	0	0	0	0	0	0	0	0	0	0	0	0	0	0	0	0	1.1	1	0.1	1	0	0	0	0	0	0	0	0	0	0
In the past 12 months, how many of your best friends have been a member of a gang?	None	89.7	87	94.3	148	88	110	92.5	49	91.2	394	91.7	200	89.3	216	95.2	257	95.6	86	92.6	759	92.5	197	96	242	97.3	146	96.1	74	95.2	659	
	1	3.1	3	3.8	6	4.8	6	3.8	2	3.9	17	4.1	9	3.7	9	3.3	9	1.1	1	3.4	28	2.3	5	2.8	7	1.3	2	1.3	1	2.2	15	
	2	2.1	2	0.6	1	1.6	2	3.8	2	1.6	7	2.3	5	2.5	6	0	0	0	0	1.3	11	1.9	4	0.4	1	1.3	2	1.3	1	1.2	8	
	3	0	0	0	0	2.4	3	0	0	0.7	3	0	0	1.2	3	0.7	2	2.2	2	0.9	7	0.5	1	0	0	0	0	0	0	0.1	1	
	4	5.2	5	1.3	2	3.2	4	0	0	2.5	11	1.8	4	3.3	8	0.7	2	1.1	1	1.8	15	2.8	6	0.8	2	0	0	1.3	1	1.3	9	
If you have ever belonged to a gang, did that gang have a name?	Yes	3	3	2.6	4	7.3	9	1.9	1	3.9	17	1.8	4	5.8	14	1.9	5	4.6	4	3.3	27	1.9	4	1.2	3	0.7	1	2.6	2	1.4	10	
	No	10	10	5.1	8	7.3	9	5.8	3	7	30	3.2	7	5.8	14	6.4	17	9.2	8	5.6	46	0.5	1	0	0	0	0	0	0	0.1	1	
	I have never belonged to a gang	87	87	92.3	144	85.4	105	92.3	48	89.1	384	95	208	88.4	214	91.8	245	86.2	75	91	742	97.7	209	98.8	250	99.3	149	97.4	74	98.4	682	

## Peer-Individual Risk Factor: Rewards for Antisocial Behavior

Question	Response	County 2017										County 2019										County 2021									
		6th		8th		10th		12th		Total		6th		8th		10th		12th		Total		6th		8th		10th		12th		Total	
		%	n	%	n	%	n	%	n	%	n	%	n	%	n	%	n	%	n	%	n	%	n	%	n	%	n	%	n	%	n
What are the chances you would be seen as cool if you:																															
carried a handgun?	No or very little chance	82.1	87	79.2	126	81.5	106	83.6	46	81.1	365	89.8	203	86.4	209	84.3	225	90.1	82	87	719	83.4	176	86.9	219	83.7	128	85.7	66	85	589
	Little chance	11.3	12	14.5	23	9.2	12	10.9	6	11.8	53	5.8	13	9.5	23	9.7	26	6.6	6	8.2	68	8.1	17	6	15	9.8	15	6.5	5	7.5	52
	Some chance	1.9	2	5	8	4.6	6	1.8	1	3.8	17	2.7	6	2.9	7	2.6	7	3.3	3	2.8	23	3.8	8	5.2	13	4.6	7	5.2	4	4.6	32
	Pretty good chance	0	0	0.6	1	1.5	2	0	0	0.7	3	0	0	0.8	2	2.2	6	0	0	1	8	0.5	1	1.6	4	0.7	1	1.3	1	1	7
	Very good chance	4.7	5	0.6	1	3.1	4	3.6	2	2.7	12	1.8	4	0.4	1	1.1	3	0	0	1	8	4.3	9	0.4	1	1.3	2	1.3	1	1.9	13
What are the chances you would be seen as cool if you:																															
began drinking alcoholic beverages regularly, that is, at least once or twice a month?	No or very little chance	90.7	97	80.5	128	55.4	72	49.1	27	71.8	324	89.3	201	75.4	181	50.9	135	50.5	46	68.6	563	82.4	173	79	199	62.7	96	62.3	48	74.6	516
	Little chance	3.7	4	10.1	16	24.6	32	18.2	10	13.7	62	5.3	12	14.2	34	20.4	54	23.1	21	14.7	121	9	19	12.3	31	17.6	27	22.1	17	13.6	94
	Some chance	1.9	2	4.4	7	7.7	10	16.4	9	6.2	28	2.7	6	7.1	17	16.2	43	17.6	16	10	82	3.3	7	4.4	11	11.1	17	10.4	8	6.2	43
	Pretty good chance	0.9	1	2.5	4	6.9	9	14.5	8	4.9	22	0.9	2	2.1	5	8.7	23	5.5	5	4.3	35	1.9	4	4	10	7.2	11	2.6	2	3.9	27
	Very good chance	2.8	3	2.5	4	5.4	7	1.8	1	3.3	15	1.8	4	1.3	3	3.8	10	3.3	3	2.4	20	3.3	7	0.4	1	1.3	2	2.6	2	1.7	12
What are the chances you would be seen as cool if you:																															
smoked cigarettes?	No or very little chance	91.5	97	81.8	130	76.9	100	74.5	41	81.8	368	88.8	199	84.6	203	72.7	192	83.5	76	81.8	670	81.7	170	81.8	207	74.5	114	79.2	61	79.9	552
	Little chance	2.8	3	8.8	14	13.1	17	9.1	5	8.7	39	6.3	14	10.4	25	12.5	33	13.2	12	10.3	84	8.7	18	7.5	19	15	23	14.3	11	10.3	71
	Some chance	0.9	1	3.8	6	3.8	5	14.5	8	4.4	20	2.7	6	2.5	6	8.3	22	3.3	3	4.5	37	1.9	4	7.1	18	7.2	11	6.5	5	5.5	38
	Pretty good chance	0.9	1	2.5	4	3.1	4	0	0	2	9	0.4	1	2.1	5	4.2	11	0	0	2.1	17	3.8	8	3.2	8	2	3	0	0	2.7	19
	Very good chance	3.8	4	3.1	5	3.1	4	1.8	1	3.1	14	1.8	4	0.4	1	2.3	6	0	0	1.3	11	3.8	8	0.4	1	1.3	2	0	0	1.6	11
What are the chances you would be seen as cool if you:																															
used marijuana?	No or very little chance	89.7	96	79.2	126	60	78	47.3	26	72.3	326	90.5	200	75.7	181	47.7	126	40.7	37	66.7	544	85.3	174	81.7	205	64.1	98	45.3	34	74.8	511
	Little chance	4.7	5	8.8	14	16.2	21	20	11	11.3	51	4.5	10	11.3	27	18.2	48	17.6	16	12.4	101	6.9	14	9.2	23	9.2	14	18.7	14	9.5	65
	Some chance	1.9	2	5	8	10	13	16.4	9	7.1	32	2.3	5	7.9	19	15.9	42	19.8	18	10.3	84	0.5	1	4	10	14.4	22	16	12	6.6	45
	Pretty good chance	0.9	1	2.5	4	8.5	11	10.9	6	4.9	22	2.3	5	4.2	10	9.8	26	15.4	14	6.7	55	2	4	3.6	9	5.9	9	13.3	10	4.7	32
	Very good chance	2.8	3	4.4	7	5.4	7	5.5	3	4.4	20	0.5	1	0.8	2	8.3	22	6.6	6	3.8	31	5.4	11	1.6	4	6.5	10	6.7	5	4.4	30

## Peer-Individual Risk Factor: Interaction with Antisocial Peers

Question	Response	County 2017										County 2019										County 2021									
		6th		8th		10th		12th		Total		6th		8th		10th		12th		Total		6th		8th		10th		12th		Total	
		%	n	%	n	%	n	%	n	%	n	%	n	%	n	%	n	%	n	%	n	%	n	%	n	%	n	%	n	%	n
Think of up to four of your best friends (the friends you feel closest to). In the past 12 months, how many of your best friends have:																															
Been arrested?	None	96.3	103	94.2	145	91.6	120	90.9	50	93.5	418	95.5	214	96.3	231	96.3	261	94.4	85	95.9	791	93.9	200	96	243	95.4	146	93.6	73	95	662
	1	0	0	4.5	7	3.8	5	7.3	4	3.6	16	1.3	3	2.5	6	2.6	7	3.3	3	2.3	19	1.9	4	2	5	3.3	5	3.8	3	2.4	17
	2	1.9	2	0.6	1	3.1	4	0	0	1.6	7	1.3	3	0.4	1	0.4	1	2.2	2	0.8	7	0.5	1	0.4	1	0	0	1.3	1	0.4	3
	3	0.9	1	0.6	1	0.8	1	0	0	0.7	3	0.9	2	0.8	2	0.7	2	0	0	0.7	6	0.5	1	0	0	0.7	1	1.3	1	0.4	3
	4	0.9	1	0	0	0.8	1	1.8	1	0.7	3	0.9	2	0	0	0	0	0	0	0.2	2	3.3	7	1.6	4	0.7	1	0	0	1.7	12
Think of up to four of your best friends (the friends you feel closest to). In the past 12 months, how many of your best friends have:																															
Dropped out of school?	None	97.2	104	98	150	96.9	127	96.4	53	97.3	434	95.9	212	96.7	232	96.3	260	98.9	89	96.6	793	97.2	206	96.4	244	97.4	149	91	71	96.3	670
	1	1.9	2	2	3	3.1	4	0	0	2	9	3.2	7	2.5	6	2.2	6	1.1	1	2.4	20	1.9	4	2.4	6	2	3	6.4	5	2.6	18
	2	0	0	0	0	0	0	0	0	0	0	0.5	1	0.4	1	1.1	3	0	0	0.6	5	0.9	2	0.8	2	0.7	1	1.3	1	0.9	6
	3	0.9	1	0	0	0	0	1.8	1	0.4	2	0.5	1	0	0	0.4	1	0	0	0.2	2	0	0	0	0	0	0	1.3	1	0.1	1
	4	0	0	0	0	0	0	1.8	1	0.2	1	0	0	0.4	1	0	0	0	0	0.1	1	0	0	0.4	1	0	0	0	0	0.1	1
Think of up to four of your best friends (the friends you feel closest to). In the past 12 months, how many of your best friends have:																															
Stolen or tried to steal a motor vehicle such as a car or motorcycle?	None	99.1	106	98.1	151	95.4	125	98.1	52	97.5	434	98.2	219	97.9	235	97	262	95.6	86	97.4	802	99.5	210	98.4	249	99.3	152	97.4	76	98.8	687
	1	0	0	1.9	3	1.5	2	0	0	1.1	5	1.8	4	1.7	4	1.1	3	2.2	2	1.6	13	0.5	1	1.2	3	0.7	1	0	0	0.7	5
	2	0.9	1	0	0	2.3	3	0	0	0.9	4	0	0	0.4	1	1.5	4	2.2	2	0.9	7	0	0	0	0	0	0	0	0	0	0
	3	0	0	0	0	0	0	0	0	0	0	0	0	0	0	0	0	0	0	0	0	0	0	0	0	0	0	1.3	1	0.1	1
	4	0	0	0	0	0.8	1	1.9	1	0.4	2	0	0	0	0	0.4	1	0	0	0.1	1	0	0	0.4	1	0	0	1.3	1	0.3	2
Think of up to four of your best friends (the friends you feel closest to). In the past 12 months, how many of your best friends have:																															
Been suspended from school?	None	91.4	96	89.6	138	86.9	113	90.9	50	89.4	397	86.9	192	84.9	202	86.7	235	93.3	83	86.9	712	87.6	184	75.9	192	86.3	132	94.9	74	83.9	582
	1	6.7	7	5.8	9	8.5	11	5.5	3	6.8	30	10.9	24	10.5	25	8.5	23	4.5	4	9.3	76	9	19	17	43	6.5	10	3.8	3	10.8	75
	2	1	1	3.2	5	1.5	2	1.8	1	2	9	1.4	3	2.5	6	2.2	6	2.2	2	2.1	17	1.4	3	3.6	9	3.9	6	1.3	1	2.7	19
	3	1	1	0.6	1	1.5	2	0	0	0.9	4	0.5	1	0.4	1	1.1	3	0	0	0.6	5	0.5	1	0.8	2	1.3	2	0	0	0.7	5
	4	0	0	0.6	1	1.5	2	1.8	1	0.9	4	0.5	1	1.7	4	1.5	4	0	0	1.1	9	1.4	3	2.8	7	2	3	0	0	1.9	13
Think of up to four of your best friends (the friends you feel closest to). In the past 12 months, how many of your best friends have:																															
Carried a handgun?	None	98.1	105	98	149	96.2	126	98.2	54	97.5	434	97.7	213	96.2	229	97.4	264	95.6	86	96.9	792	98.6	207	97.2	244	98.7	150	96.2	75	97.8	676
	1	1.9	2	1.3	2	2.3	3	0	0	1.6	7	1.8	4	2.1	5	1.5	4	2.2	2	1.8	15	1	2	1.6	4	1.3	2	1.3	1	1.3	9
	2	0	0	0.7	1	0.8	1	0	0	0.4	2	0	0	1.3	3	0.4	1	1.1	1	0.6	5	0.5	1	0.4	1	0	0	1.3	1	0.4	3
	3	0	0	0	0	0	0	0	0	0	0	0	0	0	0	0	0	1.1	1	0.1	1	0	0	0.4	1	0	0	1.3	1	0.3	2
	4	0	0	0	0	0.8	1	1.8	1	0.4	2	0.5	1	0.4	1	0.7	2	0	0	0.5	4	0	0	0.4	1	0	0	0	0	0.1	1

**Peer-Individual Risk Factor: Interaction with Antisocial Peers (continued)**

Question	Response	County 2017										County 2019										County 2021									
		6th		8th		10th		12th		Total		6th		8th		10th		12th		Total		6th		8th		10th		12th		Total	
		%	n	%	n	%	n	%	n	%	n	%	n	%	n	%	n	%	n	%	n	%	n	%	n	%	n	%	n	%	n
Think of up to four of your best friends (the friends you feel closest to). In the past 12 months, how many of your best friends have:																															
Sold illegal drugs?	None	98.1	103	96	144	94.7	124	87.3	48	95	419	99.1	216	94.6	226	90.2	240	85.1	74	93.3	756	99	208	98	247	96.1	146	92.3	72	97.3	673
	1	1.9	2	3.3	5	1.5	2	7.3	4	2.9	13	0.5	1	4.2	10	4.1	11	8	7	3.6	29	0.5	1	1.2	3	2.6	4	5.1	4	1.7	12
	2	0	0	0.7	1	1.5	2	0	0	0.7	3	0.5	1	1.3	3	3.4	9	2.3	2	1.9	15	0.5	1	0	0	0.7	1	2.6	2	0.6	4
	3	0	0	0	0	0.8	1	1.8	1	0.5	2	0	0	0	0	0.8	2	2.3	2	0.5	4	0	0	0.4	1	0.7	1	0	0	0.3	2
	4	0	0	0	0	1.5	2	3.6	2	0.9	4	0	0	0	0	1.5	4	2.3	2	0.7	6	0	0	0.4	1	0	0	0	0	0.1	1

**Peer-Individual Risk Factor: Friends' Use of Drugs**

Question	Response	County 2017										County 2019										County 2021									
		6th		8th		10th		12th		Total		6th		8th		10th		12th		Total		6th		8th		10th		12th		Total	
		%	n	%	n	%	n	%	n	%	n	%	n	%	n	%	n	%	n	%	n	%	n	%	n	%	n	%	n	%	n
Think of up to four of your best friends (the friends you feel closest to). In the past 12 months, how many of your best friends have:																															
Tried beer, wine, or hard liquor when their parents didn't know about it?	None	92.5	98	76.5	117	54.2	71	51.9	28	70.7	314	93.6	205	74.4	177	42	113	38.2	34	64.9	529	91.9	194	82.2	208	68	104	44.2	34	77.8	540
	1	5.7	6	9.8	15	14.5	19	13	7	10.6	47	3.2	7	14.7	35	19.3	52	12.4	11	12.9	105	4.7	10	9.1	23	11.1	17	14.3	11	8.8	61
	2	0.9	1	7.8	12	14.5	19	16.7	9	9.2	41	2.3	5	6.7	16	14.1	38	11.2	10	8.5	69	1.9	4	3.6	9	9.2	14	13	10	5.3	37
	3	0	0	1.3	2	6.1	8	1.9	1	2.5	11	0	0	1.7	4	5.9	16	5.6	5	3.1	25	0.5	1	2.8	7	3.9	6	3.9	3	2.4	17
	4	0.9	1	4.6	7	10.7	14	16.7	9	7	31	0.9	2	2.5	6	18.6	50	32.6	29	10.7	87	0.9	2	2.4	6	7.8	12	24.7	19	5.6	39
Think of up to four of your best friends (the friends you feel closest to). In the past 12 months, how many of your best friends have:																															
Smoked cigarettes?	None	97.2	104	79.7	122	77.1	101	78.2	43	83	370	96.4	212	91.6	217	81.3	218	76.4	68	87.8	715	94.8	199	90.5	229	86.9	133	82.1	64	90.1	625
	1	1.9	2	9.8	15	8.4	11	9.1	5	7.4	33	2.3	5	6.3	15	9.3	25	9	8	6.5	53	3.8	8	5.5	14	5.2	8	10.3	8	5.5	38
	2	0.9	1	5.2	8	5.3	7	5.5	3	4.3	19	0.9	2	1.7	4	4.1	11	5.6	5	2.7	22	0.5	1	2.8	7	3.9	6	5.1	4	2.6	18
	3	0	0	3.3	5	2.3	3	1.8	1	2	9	0.5	1	0.4	1	1.5	4	3.4	3	1.1	9	0.5	1	0.4	1	2	3	1.3	1	0.9	6
	4	0	0	2	3	6.9	9	5.5	3	3.4	15	0	0	0	0	3.7	10	5.6	5	1.8	15	0.5	1	0.8	2	2	3	1.3	1	1	7
Think of up to four of your best friends (the friends you feel closest to). In the past 12 months, how many of your best friends have:																															
Used LSD, cocaine, amphetamines or another illegal drug?	None	100	106	96.1	146	90.8	119	85.5	47	94.1	418	99.5	217	97.9	233	89.6	240	86.4	76	94.3	766	99.5	208	98	248	96.1	147	91	71	97.3	674
	1	0	0	2.6	4	2.3	3	3.6	2	2	9	0	0	2.1	5	5.2	14	5.7	5	3	24	0	0	1.2	3	2.6	4	7.7	6	1.9	13
	2	0	0	1.3	2	3.8	5	5.5	3	2.3	10	0.5	1	0	0	3.7	10	5.7	5	2	16	0.5	1	0	0	0	0	0	0	0.1	1
	3	0	0	0	0	0.8	1	1.8	1	0.5	2	0	0	0	0	0.4	1	0	0	0.1	1	0	0	0	0	0	0	1.3	1	0.1	1
	4	0	0	0	0	2.3	3	3.6	2	1.1	5	0	0	0	0	1.1	3	2.3	2	0.6	5	0	0	0.8	2	1.3	2	0	0	0.6	4
Think of up to four of your best friends (the friends you feel closest to). In the past 12 months, how many of your best friends have:																															
Used marijuana?	None	99.1	105	82.2	125	72.5	95	70.4	38	81.9	363	98.6	215	85.3	203	57.4	155	55.1	49	76.3	622	98.6	206	92.9	234	73.9	113	41.6	32	84.7	585
	1	0.9	1	9.2	14	11.5	15	5.6	3	7.4	33	0.5	1	6.7	16	13.3	36	12.4	11	7.9	64	1	2	3.6	9	9.8	15	14.3	11	5.4	37
	2	0	0	4.6	7	6.9	9	3.7	2	4.1	18	0	0	4.6	11	14.4	39	5.6	5	6.7	55	0	0	1.2	3	4.6	7	13	10	2.9	20
	3	0	0	0.7	1	1.5	2	5.6	3	1.4	6	0	0	1.3	3	4.4	12	4.5	4	2.3	19	0.5	1	1.2	3	4.6	7	5.2	4	2.2	15
	4	0	0	3.3	5	7.6	10	14.8	8	5.2	23	0.9	2	2.1	5	10.4	28	22.5	20	6.7	55	0	0	1.2	3	7.2	11	26	20	4.9	34

Peer-Individual Protective Factor: Belief in the Moral Order																															
Question	Response	County 2017										County 2019										County 2021									
		6th		8th		10th		12th		Total		6th		8th		10th		12th		Total		6th		8th		10th		12th		Total	
		%	n	%	n	%	n	%	n	%	n	%	n	%	n	%	n	%	n	%	n	%	n	%	n	%	n	%	n	%	n
I think it is okay to take something without asking as long as you get away with it.	NO!	84	89	74.1	117	53.8	70	47.3	26	67.3	302	81.2	181	67.4	161	52.7	139	54.4	49	65	530	82.7	177	70.4	176	62.5	95	50.7	38	70.3	486
	no	16	17	23.4	37	43.1	56	47.3	26	30.3	136	17.5	39	28	67	42	111	42.2	38	31.3	255	15.9	34	28.4	71	33.6	51	42.7	32	27.2	188
	yes	0	0	2.5	4	2.3	3	1.8	1	1.8	8	0.9	2	4.2	10	3.4	9	2.2	2	2.8	23	1.4	3	1.2	3	2.6	4	6.7	5	2.2	15
	YES!	0	0	0	0	0.8	1	3.6	2	0.7	3	0.4	1	0.4	1	1.9	5	1.1	1	1	8	0	0	0	0	1.3	2	0	0	0.3	2
It is alright to beat people up if they start the fight.	NO!	61.2	63	37.5	57	23.1	30	14.8	8	36	158	60.6	134	38.1	91	25.8	68	23.6	21	38.6	314	54	114	38.3	95	27	41	26.3	20	39.3	270
	no	21.4	22	24.3	37	22.3	29	31.5	17	23.9	105	25.3	56	24.3	58	27.3	72	30.3	27	26.2	213	27.5	58	27.8	69	25.7	39	25	19	26.9	185
	yes	14.6	15	23	35	29.2	38	33.3	18	24.1	106	9	20	26.4	63	32.2	85	29.2	26	23.9	194	14.2	30	21.4	53	30.3	46	30.3	23	22.1	152
	YES!	2.9	3	15.1	23	25.4	33	20.4	11	15.9	70	5	11	11.3	27	14.8	39	16.9	15	11.3	92	4.3	9	12.5	31	17.1	26	18.4	14	11.6	80
I think sometimes it's okay to cheat at school.	NO!	83.5	91	58.3	91	26	34	20.4	11	50.4	227	76.3	171	54.6	131	28.6	77	24.4	22	48.7	401	78.3	166	53.4	134	36.4	55	25.3	19	54.3	374
	no	14.7	16	31.4	49	36.6	48	37	20	29.6	133	20.1	45	34.2	82	39	105	36.7	33	32.2	265	17	36	32.7	82	34.4	52	26.7	20	27.6	190
	yes	0.9	1	9	14	31.3	41	33.3	18	16.4	74	3.6	8	9.2	22	26.8	72	36.7	33	16.4	135	3.3	7	12.7	32	24.5	37	34.7	26	14.8	102
	YES!	0.9	1	1.3	2	6.1	8	9.3	5	3.6	16	0	0	2.1	5	5.6	15	2.2	2	2.7	22	1.4	3	1.2	3	4.6	7	13.3	10	3.3	23
It is important to be honest with your parents, even if they become upset or you get punished.	NO!	9.3	10	4.5	7	6.2	8	3.6	2	6.1	27	4.5	10	5	12	6.6	18	4.4	4	5.4	44	6.2	13	11.9	30	15.1	23	13.2	10	11	76
	no	3.7	4	6.5	10	6.9	9	16.4	9	7.2	32	1.8	4	4.6	11	14	38	16.7	15	8.3	68	3.8	8	7.9	20	14.5	22	14.5	11	8.8	61
	yes	14	15	29.9	46	46.9	61	54.5	30	34.1	152	25.8	57	33.8	81	49.8	135	52.2	47	38.9	320	23.7	50	35.2	89	44.7	68	51.3	39	35.5	246
	YES!	72.9	78	59.1	91	40	52	25.5	14	52.7	235	67.9	150	56.7	136	29.5	80	26.7	24	47.4	390	66.4	140	45.1	114	25.7	39	21.1	16	44.7	309

Peer-Individual Protective Factor: Religiosity																															
Question	Response	County 2017										County 2019										County 2021									
		6th		8th		10th		12th		Total		6th		8th		10th		12th		Total		6th		8th		10th		12th		Total	
		%	n	%	n	%	n	%	n	%	n	%	n	%	n	%	n	%	n	%	n	%	n	%	n	%	n	%	n	%	n
How often do you attend religious services or activities?	Never	26.8	26	20.5	33	31.3	41	24.5	13	25.6	113	22.2	49	21.4	51	27.4	73	30.8	28	24.6	201	35	72	25.9	65	39.6	61	42.3	33	33.5	231
	Rarely	27.8	27	26.1	42	26.7	35	17	9	25.6	113	24.4	54	30.3	72	28.2	75	25.3	23	27.5	224	21.8	45	33.9	85	28.6	44	21.8	17	27.7	191
	1-2 times a month	12.4	12	18	29	13.7	18	17	9	15.4	68	16.7	37	16.8	40	16.9	45	15.4	14	16.7	136	15	31	13.9	35	14.3	22	19.2	15	14.9	103
	Once a week or more	33	32	35.4	57	28.2	37	41.5	22	33.5	148	36.7	81	31.5	75	27.4	73	28.6	26	31.3	255	28.2	58	26.3	66	17.5	27	16.7	13	23.8	164

### ATOD Use And Access: Willingness To Use

Question	Response	County 2017										County 2019										County 2021									
		6th		8th		10th		12th		Total		6th		8th		10th		12th		Total		6th		8th		10th		12th		Total	
		%	n	%	n	%	n	%	n	%	n	%	n	%	n	%	n	%	n	%	n	%	n	%	n	%	n	%	n	%	n
How willing are you to try the drugs listed below before you are 21? These are not questions about current or past use of these drugs. ALCOHOL (beer, wine, coolers, hard liquor such as vodka, whiskey, gin, or rum)	I would never try it	77	97	39.9	69	28.1	38	23.6	13	44.4	217	67.3	171	46.3	114	24.2	65	23.1	21	43.1	371	66.1	150	49.4	127	31	53	22.5	20	47	350
	I probably wouldn't try it	17.5	22	19.1	33	14.8	20	14.5	8	17	83	18.1	46	21.1	52	13.8	37	17.6	16	17.6	151	19.8	45	24.1	62	18.7	32	6.7	6	19.5	145
	I'm not sure whether or not I would try it	4	5	27.2	47	21.5	29	14.5	8	18.2	89	12.6	32	19.5	48	19	51	17.6	16	17.1	147	10.1	23	16.7	43	24.6	42	18	16	16.7	124
	I would like to try it	1.6	2	11	19	23.7	32	36.4	20	14.9	73	2	5	11	27	28.6	77	20.9	19	14.9	128	4	9	7.8	20	20.5	35	34.8	31	12.8	95
	I would use it any chance I got	0	0	2.9	5	11.9	16	10.9	6	5.5	27	0	0	2	5	14.5	39	20.9	19	7.3	63	0	0	1.9	5	5.3	9	18	16	4	30
How willing are you to try the drugs listed below before you are 21? These are not questions about current or past use of these drugs. MARIJUANA (pot, hash, cannabis, weed)	I would never try it	96	121	78.6	136	63.7	86	50.9	28	75.9	371	93.3	238	75.6	186	50.4	136	46.7	42	69.9	602	92.9	210	80.4	205	59.1	101	34.8	31	73.8	547
	I probably wouldn't try it	3.2	4	6.9	12	12.6	17	21.8	12	9.2	45	3.5	9	11.8	29	14.1	38	14.4	13	10.3	89	4.4	10	7.1	18	5.3	9	13.5	12	6.6	49
	I'm not sure whether or not I would try it	0.8	1	5.2	9	7.4	10	7.3	4	4.9	24	2.4	6	6.9	17	11.1	30	16.7	15	7.9	68	2.2	5	7.1	18	18.1	31	12.4	11	8.8	65
	I would like to try it	0	0	5.2	9	10.4	14	9.1	5	5.7	28	0.4	1	2.8	7	13.7	37	11.1	10	6.4	55	0.4	1	3.5	9	11.7	20	23.6	21	6.9	51
	I would use it any chance I got	0	0	4	7	5.9	8	10.9	6	4.3	21	0.4	1	2.8	7	10.7	29	11.1	10	5.5	47	0	0	2	5	5.8	10	15.7	14	3.9	29

### ATOD Use And Access: High Prevalence/Early Initiation Drugs

Question	Response	County 2017										County 2019										County 2021									
		6th		8th		10th		12th		Total		6th		8th		10th		12th		Total		6th		8th		10th		12th		Total	
		%	n	%	n	%	n	%	n	%	n	%	n	%	n	%	n	%	n	%	n	%	n	%	n	%	n	%	n	%	n
How many times in your lifetime have you had beer, wine, or hard liquor?	0 times	87.9	116	61	105	48.9	68	40	22	62.4	311	83.3	219	73.6	184	37.5	106	42.4	39	61.7	548	80.7	188	73.4	188	58.1	100	34.8	32	67.5	508
	1-2 times	8.3	11	22.7	39	13.7	19	10.9	6	15.1	75	12.5	33	16.8	42	15.5	44	14.1	13	14.9	132	15	35	12.1	31	18	31	8.7	8	13.9	105
	3-5 times	3.8	5	8.7	15	12.9	18	9.1	5	8.6	43	3	8	6.4	16	18	51	14.1	13	9.9	88	3	7	8.6	22	9.3	16	14.1	13	7.7	58
	6-9 times	0	0	2.9	5	7.9	11	9.1	5	4.2	21	0.8	2	0.4	1	7.1	20	9.8	9	3.6	32	1.3	3	1.6	4	4.7	8	8.7	8	3.1	23
	10-19 times	0	0	3.5	6	5.8	8	12.7	7	4.2	21	0.4	1	2	5	11.7	33	4.3	4	4.8	43	0	0	3.5	9	4.7	8	16.3	15	4.2	32
	20-39 times	0	0	1.2	2	2.2	3	5.5	3	1.6	8	0	0	0.4	1	4.2	12	8.7	8	2.4	21	0	0	0.8	2	2.9	5	5.4	5	1.6	12
	40 or more times	0	0	0	0	8.6	12	12.7	7	3.8	19	0	0	0.4	1	6	17	6.5	6	2.7	24	0	0	0	0	2.3	4	12	11	2	15
How many times in the past 30 days have you had beer, wine, or hard liquor?	0 times	97.7	127	93.6	162	81.2	112	67.3	37	88.3	438	97.7	255	94.8	235	71.1	202	77.2	71	86.2	763	96.2	225	95.3	244	87.1	149	58.2	53	89.2	671
	1-2 times	2.3	3	5.2	9	9.4	13	18.2	10	7.1	35	1.9	5	4	10	20.4	58	15.2	14	9.8	87	3.8	9	3.5	9	8.8	15	25.3	23	7.4	56
	3-5 times	0	0	1.2	2	5.1	7	7.3	4	2.6	13	0.4	1	1.2	3	4.6	13	3.3	3	2.3	20	0	0	1.2	3	2.3	4	11	10	2.3	17
	6-9 times	0	0	0	0	2.2	3	1.8	1	0.8	4	0	0	0	0	2.5	7	2.2	2	1	9	0	0	0	0	1.2	2	3.3	3	0.7	5
	10-19 times	0	0	0	0	1.4	2	3.6	2	0.8	4	0	0	0	0	0.7	2	2.2	2	0.5	4	0	0	0	0	0	0	0	0	0	0
	20-39 times	0	0	0	0	0	0	0	0	0	0	0	0	0	0	0.4	1	0	0	0.1	1	0	0	0	0	0	0	0	0	0	0
	40 or more times	0	0	0	0	0.7	1	1.8	1	0.4	2	0	0	0	0	0.4	1	0	0	0.1	1	0	0	0	0	0.6	1	2.2	2	0.4	3



### ATOD Use And Access: High Prevalence/Early Initiation Drugs (continued)

Question	Response	County 2017										County 2019										County 2021									
		6th		8th		10th		12th		Total		6th		8th		10th		12th		Total		6th		8th		10th		12th		Total	
		%	n	%	n	%	n	%	n	%	n	%	n	%	n	%	n	%	n	%	n	%	n	%	n	%	n	%	n	%	n
How many times in your lifetime have you used marijuana (pot, hash, cannabis, weed)?	0 times	99.2	129	91.9	158	86	117	76.4	42	90.5	446	99.2	250	93.6	234	75.5	213	67.4	62	86.6	759	99.6	228	95.3	244	82.6	142	63	58	89.7	672
	1-2 times	0.8	1	2.3	4	4.4	6	5.5	3	2.8	14	0	0	4.8	12	8.5	24	6.5	6	4.8	42	0.4	1	2.7	7	7	12	6.5	6	3.5	26
	3-5 times	0	0	3.5	6	0	0	0	0	1.2	6	0.8	2	0.4	1	3.2	9	7.6	7	2.2	19	0	0	0.8	2	1.2	2	4.3	4	1.1	8
	6-9 times	0	0	0	0	0	0	1.8	1	0.2	1	0	0	0	0	2.8	8	1.1	1	1	9	0	0	0	0	3.5	6	6.5	6	1.6	12
	10-19 times	0	0	1.2	2	0.7	1	1.8	1	0.8	4	0	0	0.4	1	0.7	2	4.3	4	0.8	7	0	0	0.4	1	1.2	2	7.6	7	1.3	10
	20-39 times	0	0	0	0	2.2	3	1.8	1	0.8	4	0	0	0.4	1	2.5	7	4.3	4	1.4	12	0	0	0.4	1	1.2	2	2.2	2	0.7	5
	40 or more times	0	0	1.2	2	6.6	9	12.7	7	3.7	18	0	0	0.4	1	6.7	19	8.7	8	3.2	28	0	0	0.4	1	3.5	6	9.8	9	2.1	16
How many times in the past 30 days have you used marijuana (pot, hash, cannabis, weed)?	0 times	100	126	93.6	161	94.2	129	87	47	94.7	463	99.6	239	98	241	87.7	243	87	80	93.9	803	100	231	98.8	254	92.4	158	72.5	66	94.5	709
	1-2 times	0	0	5.2	9	2.9	4	1.9	1	2.9	14	0.4	1	1.2	3	6.9	19	5.4	5	3.3	28	0	0	0.4	1	3.5	6	9.9	9	2.1	16
	3-5 times	0	0	0	0	0.7	1	5.6	3	0.8	4	0	0	0.4	1	0.7	2	2.2	2	0.6	5	0	0	0	0	1.8	3	6.6	6	1.2	9
	6-9 times	0	0	1.2	2	0	0	0	0	0.4	2	0	0	0	0	1.1	3	0	0	0.4	3	0	0	0	0	0	0	3.3	3	0.4	3
	10-19 times	0	0	0	0	0.7	1	1.9	1	0.4	2	0	0	0.4	1	0.7	2	2.2	2	0.6	5	0	0	0.4	1	0	0	5.5	5	0.8	6
	20-39 times	0	0	0	0	1.5	2	0	0	0.4	2	0	0	0	0	1.1	3	0	0	0.4	3	0	0	0	0	1.2	2	0	0	0.3	2
	40 or more times	0	0	0	0	0	0	3.7	2	0.4	2	0	0	0	0	1.8	5	3.3	3	0.9	8	0	0	0.4	1	1.2	2	2.2	2	0.7	5
How many times in your lifetime have you sniffed glue, breathed the contents of an aerosol spray can, or inhaled other gases or sprays in order to get high?	0 times	98.5	129	96.5	167	95.7	132	94.5	52	96.6	480	98	251	96.8	242	90.8	256	96.7	89	95.2	838	96.1	220	96.1	246	95.3	163	88.9	80	95	709
	1-2 times	0	0	1.2	2	2.9	4	1.8	1	1.4	7	0	0	2.4	6	5	14	3.3	3	2.6	23	2.2	5	2.7	7	3.5	6	5.6	5	3.1	23
	3-5 times	0.8	1	1.2	2	0.7	1	1.8	1	1	5	0.4	1	0.4	1	1.4	4	0	0	0.7	6	0.9	2	0.4	1	0	0	2.2	2	0.7	5
	6-9 times	0	0	0.6	1	0	0	0	0	0.2	1	1.6	4	0.4	1	0.7	2	0	0	0.8	7	0.9	2	0.4	1	0	0	1.1	1	0.5	4
	10-19 times	0.8	1	0	0	0	0	0	0	0.2	1	0	0	0	0	0.4	1	0	0	0.1	1	0	0	0	0	1.2	2	1.1	1	0.4	3
	20-39 times	0	0	0	0	0	0	1.8	1	0.2	1	0	0	0	0	0.4	1	0	0	0.1	1	0	0	0	0	0	0	0	0	0	0
	40 or more times	0	0	0.6	1	0.7	1	0	0	0.4	2	0	0	0	0	1.4	4	0	0	0.5	4	0	0	0.4	1	0	0	1.1	1	0.3	2
How many times in the past 30 days have you sniffed glue, breathed the contents of an aerosol spray can, or inhaled other gases or sprays in order to get high?	0 times	99.2	123	98.8	170	100	137	100	55	99.4	485	99.2	251	98.8	243	96.1	269	97.8	90	97.9	853	98.3	228	99.2	254	98.2	168	95.6	86	98.3	736
	1-2 times	0	0	0.6	1	0	0	0	0	0.2	1	0	0	1.2	3	2.5	7	2.2	2	1.4	12	1.3	3	0.4	1	1.8	3	3.3	3	1.3	10
	3-5 times	0.8	1	0	0	0	0	0	0	0.2	1	0	0	0	0	0.4	1	0	0	0.1	1	0	0	0.4	1	0	0	1.1	1	0.3	2
	6-9 times	0	0	0	0	0	0	0	0	0	0	0.8	2	0	0	0	0	0	0	0.2	2	0.4	1	0	0	0	0	0	0	0.1	1
	10-19 times	0	0	0	0	0	0	0	0	0	0	0	0	0	0	0.7	2	0	0	0.2	2	0	0	0	0	0	0	0	0	0	0
	20-39 times	0	0	0	0	0	0	0	0	0	0	0	0	0	0	0	0	0	0	0	0	0	0	0	0	0	0	0	0	0	0
	40 or more times	0	0	0.6	1	0	0	0	0	0.2	1	0	0	0	0	0.4	1	0	0	0.1	1	0	0	0	0	0	0	0	0	0	0

**ATOD Use And Access: High Prevalence/Early Initiation Drugs (continued)**

Question	Response	County 2017										County 2019										County 2021									
		6th		8th		10th		12th		Total		6th		8th		10th		12th		Total		6th		8th		10th		12th		Total	
		%	n	%	n	%	n	%	n	%	n	%	n	%	n	%	n	%	n	%	n	%	n	%	n	%	n	%	n	%	n
How many times in your lifetime have you used over-the-counter medicine (cough syrup, cold medicine, etc.) in order to get high?	0 times	96.7	118	97.6	162	95	132	92.6	50	96	462	98	245	98.8	239	95	266	94.6	87	96.9	837	98.2	220	98.1	252	97.7	167	94.5	86	97.6	725
	1-2 times	0.8	1	1.8	3	2.9	4	5.6	3	2.3	11	1.6	4	0.8	2	2.5	7	1.1	1	1.6	14	0.4	1	1.2	3	1.8	3	2.2	2	1.2	9
	3-5 times	0	0	0.6	1	1.4	2	1.9	1	0.8	4	0.4	1	0	0	1.8	5	2.2	2	0.9	8	0	0	0	0	0	0	0	0	0	0
	6-9 times	0	0	0	0	0.7	1	0	0	0.2	1	0	0	0.4	1	0.4	1	0	0	0.2	2	0	0	0.8	2	0.6	1	1.1	1	0.5	4
	10-19 times	2.5	3	0	0	0	0	0	0	0.6	3	0	0	0	0	0	0	0	0	0	0	0	0	0	0	0	0	2.2	2	0.3	2
	20-39 times	0	0	0	0	0	0	0	0	0	0	0	0	0	0	0	0	1.1	1	0.1	1	0	0	0	0	0	0	0	0	0	0
	40 or more times	0	0	0	0	0	0	0	0	0	0	0	0	0	0	0	0.4	1	1.1	1	0.2	2	1.3	3	0	0	0	0	0	0.4	3
How many times in the past 30 days have you used over-the-counter medicine (cough syrup, cold medicine, etc.) in order to get high?	0 times	97.5	119	99.4	170	100	135	96.4	53	98.8	477	98.4	247	100	245	98.2	274	98.9	91	98.8	857	98.7	221	98.8	254	100	171	97.8	89	98.9	735
	1-2 times	0.8	1	0	0	0	0	3.6	2	0.6	3	1.6	4	0	0	0.7	2	1.1	1	0.8	7	0.9	2	1.2	3	0	0	0	0.7	5	
	3-5 times	0	0	0.6	1	0	0	0	0	0.2	1	0	0	0	0	0.7	2	0	0	0.2	2	0	0	0	0	0	1.1	1	0.1	1	
	6-9 times	0	0	0	0	0	0	0	0	0	0	0	0	0	0	0	0	0	0	0	0	0	0	0	0	0	1.1	1	0.1	1	
	10-19 times	1.6	2	0	0	0	0	0	0	0.4	2	0	0	0	0	0	0	0	0	0	0	0	0	0	0	0	0	0	0	0	0
	20-39 times	0	0	0	0	0	0	0	0	0	0	0	0	0	0	0	0	0	0	0	0	0	0	0	0	0	0	0	0	0	0
	40 or more times	0	0	0	0	0	0	0	0	0	0	0	0	0	0	0.4	1	0	0	0.1	1	0.4	1	0	0	0	0	0	0.1	1	
Have you ever smoked cigarettes?	Never	98.5	128	87.4	152	81.8	112	85.2	46	88.5	438	97.7	258	95.2	236	85.1	234	80.2	73	91.2	801	97.8	226	93.4	240	91.9	158	86.5	77	93.6	701
	Once or twice	1.5	2	7.5	13	5.8	8	5.6	3	5.3	26	2.3	6	2.4	6	5.8	16	8.8	8	4.1	36	2.2	5	4.3	11	4.1	7	5.6	5	3.7	28
	Once in a while but not regularly	0	0	3.4	6	6.6	9	5.6	3	3.6	18	0	0	2	5	3.3	9	7.7	7	2.4	21	0	0	1.6	4	2.9	5	3.4	3	1.6	12
	Regularly in the past	0	0	1.1	2	2.2	3	3.7	2	1.4	7	0	0	0	0	4.4	12	3.3	3	1.7	15	0	0	0.8	2	1.2	2	2.2	2	0.8	6
	Regularly now	0	0	0.6	1	3.6	5	0	0	1.2	6	0	0	0.4	1	1.5	4	0	0	0.6	5	0	0	0	0	0	0	2.2	2	0.3	2
How frequently have you smoked cigarettes during the past 30 days?	Never	99.2	129	95.4	166	92.6	126	92.6	50	95.3	471	99.6	261	98.8	245	93.5	257	95.6	87	97	850	100	231	99.2	255	98.8	170	94.4	84	98.8	740
	Once or twice	0.8	1	3.4	6	2.9	4	1.9	1	2.4	12	0.4	1	0.8	2	4	11	3.3	3	1.9	17	0	0	0.4	1	1.2	2	1.1	1	0.5	4
	Once or twice per week	0	0	0.6	1	0.7	1	3.7	2	0.8	4	0	0	0	0	1.1	3	0	0	0.3	3	0	0	0.4	1	0	0	3.4	3	0.5	4
	About once a day	0	0	0	0	1.5	2	1.9	1	0.6	3	0	0	0	0	0.7	2	1.1	1	0.3	3	0	0	0	0	0	0	0	0	0	0
	More than once a day	0	0	0.6	1	2.2	3	0	0	0.8	4	0	0	0.4	1	0.7	2	0	0	0.3	3	0	0	0	0	0	0	1.1	1	0.1	1
Have you ever used smokeless tobacco (chew, snuff, plug, dipping tobacco, or chewing tobacco)?	Never	100	130	90.8	157	86.1	118	85.2	46	91.3	451	99.2	260	98	243	86.9	239	85.7	78	93.6	820	99.6	230	97.3	250	98.3	169	92.2	83	97.6	732
	Once or twice	0	0	6.9	12	5.8	8	5.6	3	4.7	23	0.8	2	1.2	3	6.9	19	8.8	8	3.7	32	0.4	1	1.6	4	0.6	1	4.4	4	1.3	10
	Once in a while but not regularly	0	0	1.2	2	5.8	8	7.4	4	2.8	14	0	0	0.4	1	3.6	10	3.3	3	1.6	14	0	0	0	0	0	2.2	2	0.3	2	
	Regularly in the past	0	0	0.6	1	0.7	1	1.9	1	0.6	3	0	0	0	0	0.7	2	1.1	1	0.3	3	0	0	0.8	2	1.2	2	1.1	1	0.7	5
	Regularly now	0	0	0.6	1	1.5	2	0	0	0.6	3	0	0	0.4	1	1.8	5	1.1	1	0.8	7	0	0	0.4	1	0	0	0	0	0.1	1
How frequently have you used smokeless tobacco during the past 30 days?	Never	100	128	98.3	170	94.1	128	94.4	51	97.1	477	100	263	98.8	245	94.2	258	93.4	85	97.1	851	100	231	98.8	254	99.4	171	96.7	87	99.1	743
	Once or twice	0	0	1.2	2	2.9	4	5.6	3	1.8	9	0	0	0.4	1	2.9	8	5.5	5	1.6	14	0	0	0.4	1	0	0	3.3	3	0.5	4
	Once or twice per week	0	0	0	0	2.9	4	0	0	0.8	4	0	0	0	0	1.5	4	0	0	0.5	4	0	0	0	0	0.6	1	0	0.1	1	
	About once a day	0	0	0.6	1	0	0	0	0	0.2	1	0	0	0.4	1	0.4	1	0	0	0.2	2	0	0	0.8	2	0	0	0	0	0.3	2
	More than once a day	0	0	0	0	0	0	0	0	0	0	0	0	0.4	1	1.1	3	1.1	1	0.6	5	0	0	0	0	0	0	0	0	0	0

### ATOD Use And Access: High Prevalence/Early Initiation Drugs (continued)

Question	Response	County 2017										County 2019										County 2021													
		6th		8th		10th		12th		Total		6th		8th		10th		12th		Total		6th		8th		10th		12th		Total					
		%	n	%	n	%	n	%	n	%	n	%	n	%	n	%	n	%	n	%	n	%	n	%	n	%	n	%	n	%	n				
How frequently have you used an electronic vapor product such as:																																			
E-cigarettes vapes vape pens e-cigars e-hookahs, hookah pens and mods during the past 30 days?	Never	97.7	125	89.7	156	78.1	107	79.6	43	87.4	431	97.3	254	91.6	228	71.2	195	71.4	65	84.8	742	97.4	222	91.8	235	87.8	151	70	63	89.9	671				
	Once or twice	2.3	3	6.9	12	16.8	23	13	7	9.1	45	2.7	7	6	15	13.5	37	12.1	11	8	70	2.6	6	5.5	14	5.2	9	16.7	15	5.9	44				
	Once or twice per week	0	0	2.3	4	3.6	5	3.7	2	2.2	11	0	0	0.8	2	2.6	7	4.4	4	1.5	13	0	0	1.2	3	1.2	2	2.2	2	0.9	7				
	About once a day	0	0	0.6	1	1.5	2	0	0	0.6	3	0	0	0	0	1.8	5	1.1	1	0.7	6	0	0	0.4	1	0	0	1.1	1	0.3	2				
	More than once a day	0	0	0.6	1	0	0	3.7	2	0.6	3	0	0	1.6	4	10.9	30	11	10	5	44	0	0	1.2	3	5.8	10	10	9	2.9	22				
If you used an electronic vapor product such as e-cigarettes, vapes, vape pens, e-cigars, e-hookahs, hookah pens, and mods during the past 12 months, with which substances did you use it?	I did not vape	86.2	112	78.7	137	67.4	93	65.5	36	76.1	378	92.1	222	87	214	64.2	174	67.8	61	79.1	671	95	211	89.7	226	83.5	142	65.2	58	86.9	637				
	Just flavoring	2.3	3	12.6	22	28.3	39	21.8	12	15.3	76	4.1	10	9.8	24	18.5	50	15.6	14	11.6	98	2.7	6	6	15	4.1	7	9	8	4.9	36				
	Nicotine	0.8	1	1.7	3	2.2	3	10.9	6	2.6	13	0.8	2	4.9	12	23.6	64	18.9	17	11.2	95	0	0	3.2	8	10	17	23.6	21	6.3	46				
	Marijuana or hash oil	0	0	0	0	2.2	3	7.3	4	1.4	7	0	0	0.8	2	8.9	24	13.3	12	4.5	38	0	0	0.8	2	4.7	8	20.2	18	3.8	28				
	Other substances	0	0	0	0	0	0	0	0	0	0	0	0	0	0	1.1	3	0	0	0.4	3	0	0	0.4	1	0	0	2.2	2	0.4	3				
I don't know	1.5	2	2.3	4	0.7	1	0	0	1.4	7	5	12	1.6	4	4.1	11	2.2	2	3.4	29	3.2	7	2.4	6	2.4	4	4.5	4	2.9	21					

### ATOD Use And Access: Other Drugs

Question	Response	County 2017										County 2019										County 2021													
		6th		8th		10th		12th		Total		6th		8th		10th		12th		Total		6th		8th		10th		12th		Total					
		%	n	%	n	%	n	%	n	%	n	%	n	%	n	%	n	%	n	%	n	%	n	%	n	%	n	%	n	%	n				
How many times in your lifetime have you used cocaine?																																			
How many times in your lifetime have you used cocaine?	0 times	100	132	100	173	98.6	137	96.4	53	99.2	495	99.6	255	100	251	97.2	274	95.7	88	98.5	868	99.1	230	100	257	100	171	96.7	89	99.3	747				
	1-2 times	0	0	0	0	1.4	2	0	0	0.4	2	0.4	1	0	0	2.5	7	4.3	4	1.4	12	0	0	0	0	0	0	3.3	3	0.4	3				
	3-5 times	0	0	0	0	0	0	1.8	1	0.2	1	0	0	0	0	0	0	0	0	0	0	0	0	0	0	0	0	0	0	0	0				
	6-9 times	0	0	0	0	0	0	1.8	1	0.2	1	0	0	0	0	0	0	0	0	0	0	0	0	0	0	0	0	0	0	0	0				
	10-19 times	0	0	0	0	0	0	0	0	0	0	0	0	0	0	0.4	1	0	0	0.1	1	0.4	1	0	0	0	0	0	0	0.1	1				
	20-39 times	0	0	0	0	0	0	0	0	0	0	0	0	0	0	0	0	0	0	0	0	0	0	0	0	0	0	0	0	0	0				
	40 or more times	0	0	0	0	0	0	0	0	0	0	0	0	0	0	0	0	0	0	0	0	0	0.4	1	0	0	0	0	0	0.1	1				
How many times in the past 30 days have you used cocaine?																																			
How many times in the past 30 days have you used cocaine?	0 times	100	126	100	173	100	135	96.4	53	99.6	487	99.6	245	100	247	99.3	279	100	92	99.7	863	99.1	231	100	257	100	171	100	92	99.7	751				
	1-2 times	0	0	0	0	0	0	1.8	1	0.2	1	0.4	1	0	0	0.4	1	0	0	0.2	2	0	0	0	0	0	0	0	0	0	0				
	3-5 times	0	0	0	0	0	0	1.8	1	0.2	1	0	0	0	0	0	0	0	0	0	0	0	0	0	0	0	0	0	0	0					
	6-9 times	0	0	0	0	0	0	0	0	0	0	0	0	0	0	0	0	0	0	0	0	0	0	0	0	0	0	0	0	0					
	10-19 times	0	0	0	0	0	0	0	0	0	0	0	0	0	0	0.4	1	0	0	0.1	1	0.4	1	0	0	0	0	0	0	0.1	1				
	20-39 times	0	0	0	0	0	0	0	0	0	0	0	0	0	0	0	0	0	0	0	0	0	0	0	0	0	0	0	0	0	0				
	40 or more times	0	0	0	0	0	0	0	0	0	0	0	0	0	0	0	0	0	0	0	0	0	0.4	1	0	0	0	0	0	0.1	1				

### ATOD Use And Access: Other Drugs (continued)

Question	Response	County 2017										County 2019										County 2021									
		6th		8th		10th		12th		Total		6th		8th		10th		12th		Total		6th		8th		10th		12th		Total	
		%	n	%	n	%	n	%	n	%	n	%	n	%	n	%	n	%	n	%	n	%	n	%	n	%	n	%	n	%	n
How many times in your lifetime have you used crack?	0 times	100	131	100	172	100	138	98.2	54	99.8	495	100	252	99.6	249	100	282	100	91	99.9	874	100	232	99.6	256	100	172	97.8	90	99.6	750
	1-2 times	0	0	0	0	0	0	0	0	0	0	0	0	0.4	1	0	0	0	0	0.1	1	0	0	0.4	1	0	0	1.1	1	0.3	2
	3-5 times	0	0	0	0	0	0	0	0	0	0	0	0	0	0	0	0	0	0	0	0	0	0	0	0	0	0	0	0	0	
	6-9 times	0	0	0	0	0	0	1.8	1	0.2	1	0	0	0	0	0	0	0	0	0	0	0	0	0	0	0	0	0	0	0	
	10-19 times	0	0	0	0	0	0	0	0	0	0	0	0	0	0	0	0	0	0	0	0	0	0	0	0	0	0	0	0	0	
	20-39 times	0	0	0	0	0	0	0	0	0	0	0	0	0	0	0	0	0	0	0	0	0	0	0	0	0	0	0	0	0	
	40 or more times	0	0	0	0	0	0	0	0	0	0	0	0	0	0	0	0	0	0	0	0	0	0	0	0	0	1.1	1	0.1	1	
How many times in the past 30 days have you used crack?	0 times	100	127	100	173	100	136	98.2	54	99.8	490	100	245	99.6	244	100	278	100	92	99.9	859	100	233	100	257	100	172	98.9	91	99.9	753
	1-2 times	0	0	0	0	0	0	1.8	1	0.2	1	0	0	0.4	1	0	0	0	0	0.1	1	0	0	0	0	0	0	1.1	1	0.1	1
	3-5 times	0	0	0	0	0	0	0	0	0	0	0	0	0	0	0	0	0	0	0	0	0	0	0	0	0	0	0	0	0	
	6-9 times	0	0	0	0	0	0	0	0	0	0	0	0	0	0	0	0	0	0	0	0	0	0	0	0	0	0	0	0	0	
	10-19 times	0	0	0	0	0	0	0	0	0	0	0	0	0	0	0	0	0	0	0	0	0	0	0	0	0	0	0	0	0	
	20-39 times	0	0	0	0	0	0	0	0	0	0	0	0	0	0	0	0	0	0	0	0	0	0	0	0	0	0	0	0	0	
	40 or more times	0	0	0	0	0	0	0	0	0	0	0	0	0	0	0	0	0	0	0	0	0	0	0	0	0	0	0	0	0	
How many times in your lifetime have you used heroin?	0 times	100	130	100	172	100	138	98.2	54	99.8	494	100	251	100	250	99.3	280	100	92	99.8	873	100	227	100	256	100	172	100	92	100	747
	1-2 times	0	0	0	0	0	0	1.8	1	0.2	1	0	0	0	0	0.7	2	0	0	0.2	2	0	0	0	0	0	0	0	0	0	
	3-5 times	0	0	0	0	0	0	0	0	0	0	0	0	0	0	0	0	0	0	0	0	0	0	0	0	0	0	0	0	0	
	6-9 times	0	0	0	0	0	0	0	0	0	0	0	0	0	0	0	0	0	0	0	0	0	0	0	0	0	0	0	0	0	
	10-19 times	0	0	0	0	0	0	0	0	0	0	0	0	0	0	0	0	0	0	0	0	0	0	0	0	0	0	0	0	0	
	20-39 times	0	0	0	0	0	0	0	0	0	0	0	0	0	0	0	0	0	0	0	0	0	0	0	0	0	0	0	0	0	
	40 or more times	0	0	0	0	0	0	0	0	0	0	0	0	0	0	0	0	0	0	0	0	0	0	0	0	0	0	0	0	0	
How many times in the past 30 days have you used heroin?	0 times	100	128	100	171	100	136	100	55	100	490	100	246	100	247	100	280	100	92	100	865	100	228	100	257	100	172	100	92	100	749
	1-2 times	0	0	0	0	0	0	0	0	0	0	0	0	0	0	0	0	0	0	0	0	0	0	0	0	0	0	0	0	0	
	3-5 times	0	0	0	0	0	0	0	0	0	0	0	0	0	0	0	0	0	0	0	0	0	0	0	0	0	0	0	0	0	
	6-9 times	0	0	0	0	0	0	0	0	0	0	0	0	0	0	0	0	0	0	0	0	0	0	0	0	0	0	0	0	0	
	10-19 times	0	0	0	0	0	0	0	0	0	0	0	0	0	0	0	0	0	0	0	0	0	0	0	0	0	0	0	0	0	
	20-39 times	0	0	0	0	0	0	0	0	0	0	0	0	0	0	0	0	0	0	0	0	0	0	0	0	0	0	0	0	0	
	40 or more times	0	0	0	0	0	0	0	0	0	0	0	0	0	0	0	0	0	0	0	0	0	0	0	0	0	0	0	0	0	

**ATOD Use And Access: Other Drugs (continued)**

Question	Response	County 2017										County 2019										County 2021										
		6th		8th		10th		12th		Total		6th		8th		10th		12th		Total		6th		8th		10th		12th		Total		
		%	n	%	n	%	n	%	n	%	n	%	n	%	n	%	n	%	n	%	n	%	n	%	n	%	n	%	n	%	n	
How many times in your lifetime have you used hallucinogens (acid, LSD, shrooms)?	0 times	100	130	97.1	166	94.9	131	87.3	48	96.2	475	99.6	249	100	251	96.1	273	89.1	82	97.5	855	100	226	99.2	254	98.8	170	90.2	83	98.3	733	
	1-2 times	0	0	2.3	4	0.7	1	5.5	3	1.6	8	0.4	1	0	0	3.2	9	9.8	9	2.2	19	0	0	0.4	1	1.2	2	7.6	7	1.3	10	
	3-5 times	0	0	0.6	1	2.9	4	3.6	2	1.4	7	0	0	0	0	0.4	1	1.1	1	0.2	2	0	0	0	0	0	0	0	0	0	0	0
	6-9 times	0	0	0	0	0.7	1	3.6	2	0.6	3	0	0	0	0	0	0	0	0	0	0	0	0	0.4	1	0	0	1.1	1	0.3	2	
	10-19 times	0	0	0	0	0	0	0	0	0	0	0	0	0	0	0.4	1	0	0	0.1	1	0	0	0	0	0	0	1.1	1	0.1	1	
	20-39 times	0	0	0	0	0.7	1	0	0	0.2	1	0	0	0	0	0	0	0	0	0	0	0	0	0	0	0	0	0	0	0	0	0
	40 or more times	0	0	0	0	0	0	0	0	0	0	0	0	0	0	0	0	0	0	0	0	0	0	0	0	0	0	0	0	0	0	0
How many times in the past 30 days have you used hallucinogens (acid, LSD, shrooms)?	0 times	100	125	98.8	165	98.5	133	98.2	54	99	477	99.6	241	100	247	98.6	277	97.8	90	99.2	855	100	228	99.6	255	100	171	97.8	90	99.6	744	
	1-2 times	0	0	1.2	2	1.5	2	1.8	1	1	5	0.4	1	0	0	1.4	4	2.2	2	0.8	7	0	0	0.4	1	0	0	2.2	2	0.4	3	
	3-5 times	0	0	0	0	0	0	0	0	0	0	0	0	0	0	0	0	0	0	0	0	0	0	0	0	0	0	0	0	0	0	0
	6-9 times	0	0	0	0	0	0	0	0	0	0	0	0	0	0	0	0	0	0	0	0	0	0	0	0	0	0	0	0	0	0	0
	10-19 times	0	0	0	0	0	0	0	0	0	0	0	0	0	0	0	0	0	0	0	0	0	0	0	0	0	0	0	0	0	0	0
	20-39 times	0	0	0	0	0	0	0	0	0	0	0	0	0	0	0	0	0	0	0	0	0	0	0	0	0	0	0	0	0	0	0
	40 or more times	0	0	0	0	0	0	0	0	0	0	0	0	0	0	0	0	0	0	0	0	0	0	0	0	0	0	0	0	0	0	0
How many times in your lifetime have you used methamphetamine (meth, crystal meth, crank)?	0 times	99.2	127	100	171	99.3	136	100	54	99.6	488	100	249	100	249	99.6	282	100	91	99.9	871	100	227	100	255	100	171	98.9	89	99.9	742	
	1-2 times	0	0	0	0	0	0	0	0	0	0	0	0	0	0	0.4	1	0	0	0.1	1	0	0	0	0	0	0	0	0	0	0	0
	3-5 times	0	0	0	0	0.7	1	0	0	0.2	1	0	0	0	0	0	0	0	0	0	0	0	0	0	0	0	0	0	0	0	0	0
	6-9 times	0	0	0	0	0	0	0	0	0	0	0	0	0	0	0	0	0	0	0	0	0	0	0	0	0	1.1	1	0.1	1		
	10-19 times	0	0	0	0	0	0	0	0	0	0	0	0	0	0	0	0	0	0	0	0	0	0	0	0	0	0	0	0	0	0	
	20-39 times	0.8	1	0	0	0	0	0	0	0.2	1	0	0	0	0	0	0	0	0	0	0	0	0	0	0	0	0	0	0	0	0	0
	40 or more times	0	0	0	0	0	0	0	0	0	0	0	0	0	0	0	0	0	0	0	0	0	0	0	0	0	0	0	0	0	0	0
How many times in the past 30 days have you used methamphetamine (meth, crystal meth, crank)?	0 times	100	126	100	169	100	136	100	55	100	486	100	243	100	246	100	279	100	92	100	860	100	229	100	257	100	172	98.9	91	99.9	749	
	1-2 times	0	0	0	0	0	0	0	0	0	0	0	0	0	0	0	0	0	0	0	0	0	0	0	0	0	0	0	0	0	0	
	3-5 times	0	0	0	0	0	0	0	0	0	0	0	0	0	0	0	0	0	0	0	0	0	0	0	0	0	0	0	0	0	0	
	6-9 times	0	0	0	0	0	0	0	0	0	0	0	0	0	0	0	0	0	0	0	0	0	0	0	0	0	1.1	1	0.1	1		
	10-19 times	0	0	0	0	0	0	0	0	0	0	0	0	0	0	0	0	0	0	0	0	0	0	0	0	0	0	0	0	0	0	
	20-39 times	0	0	0	0	0	0	0	0	0	0	0	0	0	0	0	0	0	0	0	0	0	0	0	0	0	0	0	0	0	0	
	40 or more times	0	0	0	0	0	0	0	0	0	0	0	0	0	0	0	0	0	0	0	0	0	0	0	0	0	0	0	0	0	0	

### ATOD Use And Access: Other Drugs (continued)

Question	Response	County 2017										County 2019										County 2021									
		6th		8th		10th		12th		Total		6th		8th		10th		12th		Total		6th		8th		10th		12th		Total	
		%	n	%	n	%	n	%	n	%	n	%	n	%	n	%	n	%	n	%	n	%	n	%	n	%	n	%	n	%	n
How many times in your lifetime have you used Ecstasy or Molly?	0 times	99.2	126	99.4	166	98.6	136	96.4	53	98.8	481	100	243	100	249	98.6	277	96.7	88	99.2	857	100	220	99.2	253	100	170	96.7	88	99.3	731
	1-2 times	0.8	1	0.6	1	0.7	1	1.8	1	0.8	4	0	0	0	0	0.7	2	2.2	2	0.5	4	0	0	0.4	1	0	0	2.2	2	0.4	3
	3-5 times	0	0	0	0	0.7	1	1.8	1	0.4	2	0	0	0	0	0.4	1	1.1	1	0.2	2	0	0	0	0	0	0	0	0	0	0
	6-9 times	0	0	0	0	0	0	0	0	0	0	0	0	0	0	0	0	0	0	0	0	0	0	0	0	0	0	0	0	0	0
	10-19 times	0	0	0	0	0	0	0	0	0	0	0	0	0	0	0	0	0	0	0	0	0	0	0.4	1	0	0	0	0	0.1	1
	20-39 times	0	0	0	0	0	0	0	0	0	0	0	0	0	0	0.4	1	0	0	0.1	1	0	0	0	0	0	0	1.1	1	0.1	1
	40 or more times	0	0	0	0	0	0	0	0	0	0	0	0	0	0	0	0	0	0	0	0	0	0	0	0	0	0	0	0	0	0
How many times in the past 30 days have you used Ecstasy or Molly?	0 times	100	122	100	164	99.3	134	98.2	54	99.6	474	100	238	100	243	100	281	98.9	91	99.9	853	100	223	99.6	254	100	171	98.9	90	99.7	738
	1-2 times	0	0	0	0	0.7	1	1.8	1	0.4	2	0	0	0	0	0	0	1.1	1	0.1	1	0	0	0	0	0	0	1.1	1	0.1	1
	3-5 times	0	0	0	0	0	0	0	0	0	0	0	0	0	0	0	0	0	0	0	0	0	0	0	0	0	0	0	0	0	0
	6-9 times	0	0	0	0	0	0	0	0	0	0	0	0	0	0	0	0	0	0	0	0	0	0	0	0	0	0	0	0	0	0
	10-19 times	0	0	0	0	0	0	0	0	0	0	0	0	0	0	0	0	0	0	0	0	0	0	0.4	1	0	0	0	0	0.1	1
	20-39 times	0	0	0	0	0	0	0	0	0	0	0	0	0	0	0	0	0	0	0	0	0	0	0	0	0	0	0	0	0	0
	40 or more times	0	0	0	0	0	0	0	0	0	0	0	0	0	0	0	0	0	0	0	0	0	0	0	0	0	0	0	0	0	0
How many times in your lifetime have you used synthetic drugs (man-made drugs such as Bath Salts, K2, Spice, Mr. Smiley, Blaze)?	0 times	98.3	118	95.1	156	99.3	137	98.1	53	97.5	464	95	230	98.8	246	97.5	273	98.9	91	97.3	840	97.3	220	97.7	251	98.8	169	97.8	89	97.9	729
	1-2 times	0.8	1	3.7	6	0	0	0	0	1.5	7	2.5	6	1.2	3	2.1	6	0	0	1.7	15	0.9	2	0.8	2	1.2	2	1.1	1	0.9	7
	3-5 times	0	0	0.6	1	0.7	1	1.9	1	0.6	3	1.7	4	0	0	0.4	1	1.1	1	0.7	6	0.9	2	0.4	1	0	0	0	0.4	3	
	6-9 times	0	0	0.6	1	0	0	0	0	0.2	1	0	0	0	0	0	0	0	0	0	0	0	0	0.4	1	0	0	0	0.1	1	
	10-19 times	0.8	1	0	0	0	0	0	0	0.2	1	0	0	0	0	0	0	0	0	0	0	0	0	0	0	0	0	0	0	0	0
	20-39 times	0	0	0	0	0	0	0	0	0	0	0.4	1	0	0	0	0	0	0	0.1	1	0.4	1	0.4	1	0	0	0	0.3	2	
	40 or more times	0	0	0	0	0	0	0	0	0	0	0.4	1	0	0	0	0	0	0	0.1	1	0.4	1	0.4	1	0	0	1.1	1	0.4	3
How many times in the past 30 days have you used synthetic drugs (man-made drugs such as Bath Salts, K2, Spice, Mr. Smiley, Blaze)?	0 times	98.4	121	97	164	100	135	100	55	98.5	475	96.7	231	100	245	100	281	100	92	99.1	849	97.8	223	98.4	253	99.4	170	100	91	98.7	737
	1-2 times	0.8	1	2.4	4	0	0	0	0	1	5	1.3	3	0	0	0	0	0	0	0.4	3	0.9	2	1.2	3	0.6	1	0	0	0.8	6
	3-5 times	0	0	0.6	1	0	0	0	0	0.2	1	1.3	3	0	0	0	0	0	0	0.4	3	0.9	2	0	0	0	0	0	0.3	2	
	6-9 times	0	0	0	0	0	0	0	0	0	0	0	0	0	0	0	0	0	0	0	0	0	0	0	0	0	0	0	0	0	0
	10-19 times	0.8	1	0	0	0	0	0	0	0.2	1	0.4	1	0	0	0	0	0	0	0.1	1	0	0	0.4	1	0	0	0	0	0.1	1
	20-39 times	0	0	0	0	0	0	0	0	0	0	0.4	1	0	0	0	0	0	0	0.1	1	0	0	0	0	0	0	0	0	0	0
	40 or more times	0	0	0	0	0	0	0	0	0	0	0	0	0	0	0	0	0	0	0	0	0	0.4	1	0	0	0	0	0.1	1	



## ATOD Use And Access: Prescription Drugs

Question	Response	County 2017										County 2019										County 2021										
		6th		8th		10th		12th		Total		6th		8th		10th		12th		Total		6th		8th		10th		12th		Total		
		%	n	%	n	%	n	%	n	%	n	%	n	%	n	%	n	%	n	%	n	%	n	%	n	%	n	%	n	%	n	
How many times in your lifetime have you performance enhancing drugs (such as steroids, human growth hormone) without a doctor telling you to take them?	0 times	99.2	129	98.2	168	99.3	137	96.4	53	98.6	487	98.1	253	99.6	250	97.9	275	97.8	89	98.4	867	99.1	228	99.6	256	99.4	170	96.7	88	99.1	742	
	1-2 times	0.8	1	1.2	2	0	0	1.8	1	0.8	4	1.2	3	0.4	1	1.8	5	1.1	1	1.1	10	0.9	2	0	0	0.6	1	1.1	1	0.5	4	
	3-5 times	0	0	0	0	0	0	1.8	1	0.2	1	0.4	1	0	0	0	0	0	0	0.1	1	0	0	0.4	1	0	0	1.1	1	0.3	2	
	6-9 times	0	0	0	0	0	0	0	0	0	0	0.4	1	0	0	0.4	1	0	0	0.2	2	0	0	0	0	0	0	0	0	0	0	
	10-19 times	0	0	0.6	1	0	0	0	0	0.2	1	0	0	0	0	0	0	1.1	1	0.1	1	0	0	0	0	0	0	0	0	0	0	
	20-39 times	0	0	0	0	0	0	0	0	0	0	0	0	0	0	0	0	0	0	0	0	0	0	0	0	0	0	0	0	0	0	
	40 or more times	0	0	0	0	0.7	1	0	0	0.2	1	0	0	0	0	0	0	0	0	0	0	0	0	0	0	0	0	0	0	0	0	
How many times in the past 30 days have you used performance enhancing drugs (such as steroids, human growth hormone) without a doctor telling you to take them?	0 times	99.2	125	99.4	169	99.3	135	100	55	99.4	484	99.2	252	99.6	245	100	281	98.9	91	99.5	869	99.1	228	99.6	256	100	171	100	91	99.6	746	
	1-2 times	0.8	1	0	0	0	0	0	0	0.2	1	0.4	1	0.4	1	0	0	0	0	0.2	2	0.9	2	0.4	1	0	0	0	0	0.4	3	
	3-5 times	0	0	0	0	0	0	0	0	0	0	0.4	1	0	0	0	0	0	0	0.1	1	0	0	0	0	0	0	0	0	0	0	
	6-9 times	0	0	0	0	0	0	0	0	0	0	0	0	0	0	0	0	0	0	0	0	0	0	0	0	0	0	0	0	0	0	
	10-19 times	0	0	0.6	1	0	0	0	0	0.2	1	0	0	0	0	0	0	1.1	1	0.1	1	0	0	0	0	0	0	0	0	0	0	0
	20-39 times	0	0	0	0	0	0	0	0	0	0	0	0	0	0	0	0	0	0	0	0	0	0	0	0	0	0	0	0	0	0	
	40 or more times	0	0	0	0	0.7	1	0	0	0.2	1	0	0	0	0	0	0	0	0	0	0	0	0	0	0	0	0	0	0	0	0	
How many times in your lifetime have you used prescription pain relievers without a doctor telling you to take them?	0 times	100	128	95.9	163	87.8	122	89.1	49	93.9	462	97.6	249	97.6	243	95.1	269	90.1	82	96	843	96.9	219	97.3	249	97.6	165	95.6	86	97	719	
	1-2 times	0	0	1.8	3	6.5	9	1.8	1	2.6	13	1.2	3	1.6	4	1.4	4	3.3	3	1.6	14	2.2	5	0.8	2	1.2	2	1.1	1	1.3	10	
	3-5 times	0	0	1.8	3	3.6	5	7.3	4	2.4	12	0	0	0.4	1	1.8	5	2.2	2	0.9	8	0.4	1	0.8	2	0	0	2.2	2	0.7	5	
	6-9 times	0	0	0	0	0	0	0	0	0	0	0.4	1	0	0	1.1	3	2.2	2	0.7	6	0	0	0	0	0.6	1	0	0	0.1	1	
	10-19 times	0	0	0	0	0.7	1	0	0	0.2	1	0.4	1	0.4	1	0	0	0	0	0.2	2	0	0	0.4	1	0	0	0	0	0.1	1	
	20-39 times	0	0	0.6	1	0.7	1	0	0	0.4	2	0.4	1	0	0	0.4	1	1.1	1	0.3	3	0.4	1	0.4	1	0.6	1	1.1	1	0.5	4	
	40 or more times	0	0	0	0	0.7	1	1.8	1	0.4	2	0	0	0	0	0.4	1	1.1	1	0.2	2	0	0	0.4	1	0	0	0	0	0.1	1	
How many times in the past 30 days have you used prescription pain relievers without a doctor telling you to take them?	0 times	100	124	97.6	165	97	131	94.5	52	97.7	472	98.4	245	99.2	243	98.9	279	94.6	87	98.4	854	99.1	225	98.4	252	100	171	98.9	90	99.1	738	
	1-2 times	0	0	1.8	3	0	0	5.5	3	1.2	6	1.2	3	0.8	2	0	0	2.2	2	0.8	7	0.4	1	1.2	3	0	0	1.1	1	0.7	5	
	3-5 times	0	0	0	0	2.2	3	0	0	0.6	3	0	0	0	0	0.4	1	2.2	2	0.3	3	0	0	0.4	1	0	0	0	0	0.1	1	
	6-9 times	0	0	0.6	1	0	0	0	0	0.2	1	0	0	0	0	0.4	1	1.1	1	0.2	2	0	0	0	0	0	0	0	0	0	0	
	10-19 times	0	0	0	0	0.7	1	0	0	0.2	1	0	0	0	0	0.4	1	0	0	0.1	1	0	0	0	0	0	0	0	0	0	0	
	20-39 times	0	0	0	0	0	0	0	0	0	0	0.4	1	0	0	0	0	0	0	0.1	1	0.4	1	0	0	0	0	0	0	0.1	1	
	40 or more times	0	0	0	0	0	0	0	0	0	0	0	0	0	0	0	0	0	0	0	0	0	0	0	0	0	0	0	0	0	0	

**ATOD Use And Access: Prescription Drugs (continued)**

Question	Response	County 2017										County 2019										County 2021									
		6th		8th		10th		12th		Total		6th		8th		10th		12th		Total		6th		8th		10th		12th		Total	
		%	n	%	n	%	n	%	n	%	n	%	n	%	n	%	n	%	n	%	n	%	n	%	n	%	n	%	n	%	n
How many times in your lifetime have you used prescription tranquilizers without a doctor telling you to take them?	0 times	99.2	128	98.8	167	98.6	136	98.2	54	98.8	485	99.6	250	99.6	250	97.2	273	95.6	87	98.4	860	100	225	99.2	255	99.4	170	96.7	88	99.2	738
	1-2 times	0.8	1	0	0	0.7	1	1.8	1	0.6	3	0.4	1	0.4	1	1.8	5	1.1	1	0.9	8	0	0	0.8	2	0.6	1	2.2	2	0.7	5
	3-5 times	0	0	1.2	2	0	0	0	0	0.4	2	0	0	0	0	0.4	1	1.1	1	0.2	2	0	0	0	0	0	0	0	0	0	0
	6-9 times	0	0	0	0	0	0	0	0	0	0	0	0	0	0	0.4	1	1.1	1	0.2	2	0	0	0	0	0	0	0	0	0	0
	10-19 times	0	0	0	0	0	0	0	0	0	0	0	0	0	0	0	0	0	0	0	0	0	0	0	0	0	0	1.1	1	0.1	1
	20-39 times	0	0	0	0	0.7	1	0	0	0.2	1	0	0	0	0	0.4	1	0	0	0.1	1	0	0	0	0	0	0	0	0	0	0
	40 or more times	0	0	0	0	0	0	0	0	0	0	0	0	0	0	0	0	0	1.1	1	0.1	1	0	0	0	0	0	0	0	0	0
How many times in the past 30 days have you used prescription tranquilizers without a doctor telling you to take them?	0 times	100	123	100	169	100	136	98.2	54	99.8	482	100	245	100	245	99.6	278	100	92	99.9	860	100	226	100	257	100	171	98.9	90	99.9	744
	1-2 times	0	0	0	0	0	0	1.8	1	0.2	1	0	0	0	0	0.4	1	0	0	0.1	1	0	0	0	0	0	0	1.1	1	0.1	1
	3-5 times	0	0	0	0	0	0	0	0	0	0	0	0	0	0	0	0	0	0	0	0	0	0	0	0	0	0	0	0	0	0
	6-9 times	0	0	0	0	0	0	0	0	0	0	0	0	0	0	0	0	0	0	0	0	0	0	0	0	0	0	0	0	0	0
	10-19 times	0	0	0	0	0	0	0	0	0	0	0	0	0	0	0	0	0	0	0	0	0	0	0	0	0	0	0	0	0	0
	20-39 times	0	0	0	0	0	0	0	0	0	0	0	0	0	0	0	0	0	0	0	0	0	0	0	0	0	0	0	0	0	0
	40 or more times	0	0	0	0	0	0	0	0	0	0	0	0	0	0	0	0	0	0	0	0	0	0	0	0	0	0	0	0	0	0
How many times in your lifetime have you used prescription stimulants without a doctor telling you to take them?	0 times	99.2	125	100	165	95.7	133	94.5	52	97.9	475	99.6	244	99.2	249	97.8	272	89	81	97.8	846	99.1	220	97.6	249	97.7	167	93.4	85	97.6	721
	1-2 times	0	0	0	0	2.2	3	0	0	0.6	3	0	0	0.8	2	1.1	3	6.6	6	1.3	11	0.9	2	1.6	4	1.8	3	4.4	4	1.8	13
	3-5 times	0	0	0	0	1.4	2	3.6	2	0.8	4	0.4	1	0	0	0.7	2	2.2	2	0.6	5	0	0	0	0	0.6	1	0	0	0.1	1
	6-9 times	0	0	0	0	0	0	0	0	0	0	0	0	0	0	0	0	1.1	1	0.1	1	0	0	0.4	1	0	0	1.1	1	0.3	2
	10-19 times	0	0	0	0	0	0	1.8	1	0.2	1	0	0	0	0	0.4	1	0	0	0.1	1	0	0	0.4	1	0	0	0	0	0.1	1
	20-39 times	0	0	0	0	0	0	0	0	0	0	0	0	0	0	0	0	0	0	0	0	0	0	0	0	0	0	0	0	0	0
	40 or more times	0.8	1	0	0	0.7	1	0	0	0.4	2	0	0	0	0	0	0	0	1.1	1	0.1	1	0	0	0	0	0	0	1.1	1	0.1
How many times in the past 30 days have you used prescription stimulants without a doctor telling you to take them?	0 times	99.2	121	100	168	99.3	135	96.4	53	99.2	477	100	244	99.6	244	99.3	276	98.9	91	99.5	855	99.1	223	98.4	253	98.8	169	97.8	89	98.7	734
	1-2 times	0	0	0	0	0	0	0	0	0	0	0	0	0.4	1	0.4	1	1.1	1	0.3	3	0.9	2	1.2	3	1.2	2	1.1	1	1.1	8
	3-5 times	0	0	0	0	0.7	1	3.6	2	0.6	3	0	0	0	0	0.4	1	0	0	0.1	1	0	0	0.4	1	0	0	0	0	0.1	1
	6-9 times	0	0	0	0	0	0	0	0	0	0	0	0	0	0	0	0	0	0	0	0	0	0	0	0	0	0	1.1	1	0.1	1
	10-19 times	0	0	0	0	0	0	0	0	0	0	0	0	0	0	0	0	0	0	0	0	0	0	0	0	0	0	0	0	0	0
	20-39 times	0	0	0	0	0	0	0	0	0	0	0	0	0	0	0	0	0	0	0	0	0	0	0	0	0	0	0	0	0	0
	40 or more times	0.8	1	0	0	0	0	0	0	0.2	1	0	0	0	0	0	0	0	0	0	0	0	0	0	0	0	0	0	0	0	0

## ATOD Use And Access: Risky Substance Related Behavior

Question	Response	County 2017										County 2019										County 2021									
		6th		8th		10th		12th		Total		6th		8th		10th		12th		Total		6th		8th		10th		12th		Total	
		%	n	%	n	%	n	%	n	%	n	%	n	%	n	%	n	%	n	%	n	%	n	%	n	%	n	%	n	%	n
How many times have you had five or more alcoholic drinks in a row?	None	98.4	126	98.3	170	92.7	127	83.6	46	95.1	469	99.2	257	98.8	243	88.9	240	86.8	79	94.6	819	100	232	98.8	254	96.5	165	84.3	75	96.9	726
	Once	1.6	2	1.7	3	4.4	6	7.3	4	3	15	0.8	2	0.4	1	5.6	15	5.5	5	2.7	23	0	0	1.2	3	1.8	3	5.6	5	1.5	11
	Twice	0	0	0	0	0.7	1	3.6	2	0.6	3	0	0	0.4	1	3.3	9	4.4	4	1.6	14	0	0	0	0	0.6	1	6.7	6	0.9	7
	3-5 times	0	0	0	0	1.5	2	1.8	1	0.6	3	0	0	0	0	0.7	2	3.3	3	0.6	5	0	0	0	0	0	0	2.2	2	0.3	2
	6-9 times	0	0	0	0	0	0	1.8	1	0.2	1	0	0	0	0	0.4	1	0	0	0.1	1	0	0	0	0	0	0	1.1	1	0.1	1
	10 or more times	0	0	0	0	0.7	1	1.8	1	0.4	2	0	0	0.4	1	1.1	3	0	0	0.5	4	0	0	0	0	1.2	2	0	0	0.3	2
How often have you:																															
Driven a motor vehicle while or shortly after drinking? (Please Note: In 2021 the questions about driving after drinking or having used alcohol were only asked of those that had used alcohol. In order to make all years of data as comparable as possible, those students in 2021 answering that they had never used the substance in question were added to the driving questions results. Because it can not be determined if the student would have marked "I do not drive" or "Never", those categories have been combined across all years.)	I don't drive / Never	64.5	40	78.4	76	65	52	2.9	1	61.7	169	80.6	112	81.9	131	67.6	115	9.8	6	68.7	364	95.1	213	95.4	229	68.9	104	9.6	7	80.4	553
	Before, but not in the past year	1.6	1	1	1	0	0	0	0	0.7	2	0	0	1.3	2	2.4	4	3.3	2	1.5	8	0	0	0	0	0	0	0	0	0	0
	About once or twice a year	1.6	1	0	0	1.3	1	0	0	0.7	2	0	0	1.9	3	2.4	4	0	0	1.3	7	0	0	0.4	1	1.3	2	2.7	2	0.7	5
	About once or twice a month	1.6	1	0	0	0	0	0	0	0.4	1	0	0	0	0	0	0	1.6	1	0.2	1	0	0	0	0	0	0	1.4	1	0.1	1
	About once or twice a week	0	0	0	0	0	0	0	0	0	0	0	0	0	0	0	0	0	0	0	0	0	0	0	0	0	0	0	0	0	0
	Almost every day	0	0	0	0	1.3	1	0	0	0.4	1	0	0	0	0	0	0	0	0	0	0	0	0	0	0	0	0	0	0	0	0
How often have you:																															
Driven a motor vehicle while or shortly after using marijuana (pot, hash, cannabis, weed)? (Please Note: In 2021 the questions about driving after having used marijuana were only asked of those that had used marijuana. In order to make all years of data as comparable as possible, those students in 2021 answering that they had never used the substance in question were added to the driving questions results. Because it can not be determined if the student would have marked "I do not drive" or "Never", those categories have been combined across all years.)	I don't drive / Never	61.3	38	78.4	76	63.4	52	2.8	1	60.3	167	79.7	110	82.4	131	66.7	114	9.8	6	68.2	361	99.6	230	99.6	251	70.6	115	3.8	3	82.5	599
	Before, but not in the past year	0	0	0	0	1.2	1	5.6	2	1.1	3	0	0	1.3	2	1.8	3	4.9	3	1.5	8	0	0	0	0	0	0	0	0	0	0
	About once or twice a year	0	0	0	0	0	0	2.8	1	0.4	1	0	0	0	0	1.2	2	3.3	2	0.8	4	0	0	0	0	0	0	3.8	3	0.4	3
	About once or twice a month	0	0	0	0	2.4	2	2.8	1	1.1	3	0	0	0.6	1	1.2	2	1.6	1	0.8	4	0	0	0	0	0	0	2.5	2	0.3	2
	About once or twice a week	0	0	0	0	0	0	2.8	1	0.4	1	0	0	0	0	0	0	0	0	0	0	0	0	0	0	0	0	1.3	1	0.1	1
	Almost every day	0	0	0	0	0	0	2.8	1	0.4	1	0	0	0	0	0.6	1	0	0	0.2	1	0	0	0	0	0	0	1.3	1	0.1	1

## Antisocial Behavior: Gambling

Question	Response	County 2017										County 2019										County 2021									
		6th		8th		10th		12th		Total		6th		8th		10th		12th		Total		6th		8th		10th		12th		Total	
		%	n	%	n	%	n	%	n	%	n	%	n	%	n	%	n	%	n	%	n	%	n	%	n	%	n	%	n	%	n
During the past 12 months, how often have you bet/gambled, even casually, for money or valuables in the following ways:																															
Table games like poker or other card games, dice, backgammon, or dominoes	Not at all	93	66	85.7	96	81.6	71	69.4	25	84.3	258	90.6	144	88.6	148	79.9	143	78.7	48	85.3	483	90.7	165	91.7	198	89.1	115	85.5	59	90.1	537
	Less than once a month	4.2	3	11.6	13	16.1	14	25	9	12.7	39	7.5	12	8.4	14	14	25	14.8	9	10.6	60	4.9	9	5.6	12	5.4	7	11.6	8	6	36
	1 to 3 times a month	0	0	1.8	2	1.1	1	2.8	1	1.3	4	1.3	2	1.8	3	4.5	8	6.6	4	3	17	2.7	5	1.9	4	3.1	4	0	0	2.2	13
	More than 3 times a month	2.8	2	0.9	1	1.1	1	2.8	1	1.6	5	0.6	1	1.2	2	1.7	3	0	0	1.1	6	1.6	3	0.9	2	2.3	3	2.9	2	1.7	10
During the past 12 months, how often have you bet/gambled, even casually, for money or valuables in the following ways:																															
Lottery (scratch cards, numbers, etc.)	Not at all	83.3	60	72.7	80	80	68	72.2	26	77.2	234	81	128	79.6	133	79.9	143	72.1	44	79.3	448	81.9	149	83.8	181	85.8	109	82.6	57	83.5	496
	Less than once a month	9.7	7	21.8	24	15.3	13	19.4	7	16.8	51	10.8	17	14.4	24	15.6	28	19.7	12	14.3	81	14.3	26	13.4	29	8.7	11	13	9	12.6	75
	1 to 3 times a month	5.6	4	3.6	4	3.5	3	8.3	3	4.6	14	7.6	12	4.8	8	3.9	7	6.6	4	5.5	31	1.6	3	1.9	4	3.9	5	0	0	2	12
	More than 3 times a month	1.4	1	1.8	2	1.2	1	0	0	1.3	4	0.6	1	1.2	2	0.6	1	1.6	1	0.9	5	2.2	4	0.9	2	1.6	2	4.3	3	1.9	11
During the past 12 months, how often have you bet/gambled, even casually, for money or valuables in the following ways:																															
Sporting events or sports pools	Not at all	84.1	58	85.7	96	91.8	78	72.2	26	85.4	258	89	138	85.6	143	86.4	153	93.4	57	87.7	491	88.3	158	94.4	203	92.9	118	92.8	64	92	543
	Less than once a month	8.7	6	9.8	11	5.9	5	22.2	8	9.9	30	5.2	8	9	15	9	16	6.6	4	7.7	43	5.6	10	3.7	8	3.9	5	4.3	3	4.4	26
	1 to 3 times a month	2.9	2	2.7	3	1.2	1	5.6	2	2.6	8	1.3	2	1.8	3	1.7	3	0	0	1.4	8	2.2	4	1.4	3	0.8	1	0	0	1.4	8
	More than 3 times a month	4.3	3	1.8	2	1.2	1	0	0	2	6	4.5	7	3.6	6	2.8	5	0	0	3.2	18	3.9	7	0.5	1	2.4	3	2.9	2	2.2	13
During the past 12 months, how often have you bet/gambled, even casually, for money or valuables in the following ways:																															
Online (Internet) gambling	Not at all	94.4	67	96.4	108	97.7	84	94.3	33	96.1	292	96.2	152	97.6	163	93.9	168	93.4	57	95.6	540	96.7	174	95.4	206	96.8	122	92.6	63	95.8	565
	Less than once a month	4.2	3	2.7	3	1.2	1	2.9	1	2.6	8	2.5	4	1.2	2	2.8	5	3.3	2	2.3	13	0.6	1	2.8	6	0.8	1	2.9	2	1.7	10
	1 to 3 times a month	0	0	0.9	1	1.2	1	2.9	1	1	3	0.6	1	0	0	1.1	2	1.6	1	0.7	4	1.1	2	0.5	1	0.8	1	1.5	1	0.8	5
	More than 3 times a month	1.4	1	0	0	0	0	0	0	0.3	1	0.6	1	1.2	2	2.2	4	1.6	1	1.4	8	1.7	3	1.4	3	1.6	2	2.9	2	1.7	10
During the past 12 months, how often have you bet/gambled, even casually, for money or valuables in the following ways:																															
Personal skill games (such as pool, darts, coin tossing, video games)	Not at all	77.9	53	75	84	82.4	70	80.6	29	78.4	236	81.3	126	80.8	135	77.1	138	78.7	48	79.5	447	79.2	141	86.6	188	85.2	109	84.1	58	83.8	496
	Less than once a month	14.7	10	18.8	21	8.2	7	11.1	4	14	42	9.7	15	12.6	21	11.2	20	11.5	7	11.2	63	11.2	20	5.1	11	5.5	7	8.7	6	7.4	44
	1 to 3 times a month	0	0	4.5	5	5.9	5	2.8	1	3.7	11	2.6	4	3	5	6.1	11	4.9	3	4.1	23	4.5	8	4.6	10	3.9	5	4.3	3	4.4	26
	More than 3 times a month	7.4	5	1.8	2	3.5	3	5.6	2	4	12	6.5	10	3.6	6	5.6	10	4.9	3	5.2	29	5.1	9	3.7	8	5.5	7	2.9	2	4.4	26
During the past 12 months, how often have you bet/gambled, even casually, for money or valuables in the following ways:																															
Bet/gambled in some other way	Not at all	94.2	65	82.1	92	83.5	71	80.6	29	85.1	257	92.4	145	90.9	150	80.2	142	85.2	52	87.3	489	90.2	157	90.2	194	87.5	112	83.8	57	88.9	520
	Less than once a month	2.9	2	10.7	12	9.4	8	16.7	6	9.3	28	5.1	8	6.1	10	13	23	9.8	6	8.4	47	4.6	8	6	13	7.8	10	10.3	7	6.5	38
	1 to 3 times a month	0	0	3.6	4	3.5	3	2.8	1	2.6	8	2.5	4	2.4	4	5.1	9	4.9	3	3.6	20	2.3	4	2.8	6	2.3	3	2.9	2	2.6	15
	More than 3 times a month	2.9	2	3.6	4	3.5	3	0	0	3	9	0	0	0.6	1	1.7	3	0	0	0.7	4	2.9	5	0.9	2	2.3	3	2.9	2	2.1	12

**Antisocial Behavior: Gambling (continued)**

Question	Response	County 2017										County 2019										County 2021													
		6th		8th		10th		12th		Total		6th		8th		10th		12th		Total		6th		8th		10th		12th		Total					
		%	n	%	n	%	n	%	n	%	n	%	n	%	n	%	n	%	n	%	n	%	n	%	n	%	n	%	n	%	n				
How many times (if any) have you, in your lifetime bet/gambled for money or anything of value?	0	76.8	53	54.1	60	51.2	44	30.6	11	55.6	168	78.6	125	68.5	115	52.8	94	55.7	34	65	368	81.2	147	76.9	166	66.4	85	63.2	43	74.4	441				
	1-2	14.5	10	24.3	27	18.6	16	22.2	8	20.2	61	10.1	16	16.7	28	20.2	36	8.2	5	15	85	10.5	19	7.9	17	12.5	16	11.8	8	10.1	60				
	3-5	2.9	2	9	10	9.3	8	25	9	9.6	29	5	8	6.5	11	14	25	13.1	8	9.2	52	3.3	6	7.4	16	8.6	11	10.3	7	6.7	40				
	6-9	1.4	1	6.3	7	4.7	4	8.3	3	5	15	3.1	5	1.8	3	3.9	7	13.1	8	4.1	23	2.2	4	2.3	5	3.1	4	2.9	2	2.5	15				
	10-19	0	0	0.9	1	5.8	5	11.1	4	3.3	10	0.6	1	3.6	6	3.9	7	4.9	3	3	17	1.1	2	1.9	4	3.9	5	5.9	4	2.5	15				
	20-39	0	0	4.5	5	2.3	2	2.8	1	2.6	8	0.6	1	1.2	2	2.2	4	1.6	1	1.4	8	0	0	1.9	4	2.3	3	2.9	2	1.5	9				
	40 or more	4.3	3	0.9	1	8.1	7	0	0	3.6	11	1.9	3	1.8	3	2.8	5	3.3	2	2.3	13	1.7	3	1.9	4	3.1	4	2.9	2	2.2	13				
In the past 30 days, have you bet/gambled for money or anything of value?	Yes	7.4	5	5.5	6	9.3	8	22.2	8	9	27	5.7	9	8.3	14	12.3	22	13.3	8	9.4	53	1.6	3	4.7	10	7.8	10	5.9	4	4.5	27				
	No	92.6	63	94.5	104	90.7	78	77.8	28	91	273	94.3	148	91.7	154	87.7	157	86.7	52	90.6	511	98.4	180	95.3	205	92.2	118	94.1	64	95.5	567				
Have you ever felt the need to:																																			
Bet more and more money?	Yes	2.9	2	2.7	3	9.4	8	8.6	3	5.4	16	1.3	2	3	5	3.9	7	11.5	7	3.7	21	1.6	3	2.8	6	3.9	5	4.4	3	2.9	17				
	No	97.1	67	97.3	107	90.6	77	91.4	32	94.6	283	98.7	154	97	163	96.1	172	88.5	54	96.3	543	98.4	180	97.2	210	96.1	122	95.6	65	97.1	577				
Have you ever felt the need to:																																			
Lie to important people (such as your family/ friends) about how much you gamble?	Yes	5.9	4	1.8	2	1.2	1	2.9	1	2.7	8	0.6	1	1.8	3	2.8	5	9.8	6	2.7	15	0.5	1	0.9	2	1.6	2	1.5	1	1	6				
	No	94.1	64	98.2	108	98.8	84	97.1	33	97.3	289	99.4	154	98.2	164	97.2	173	90.2	55	97.3	546	99.5	182	99.1	214	98.4	126	98.5	67	99	589				

## Antisocial Behavior: Other Antisocial Behavior

Question	Response	County 2017										County 2019										County 2021									
		6th		8th		10th		12th		Total		6th		8th		10th		12th		Total		6th		8th		10th		12th		Total	
		%	n	%	n	%	n	%	n	%	n	%	n	%	n	%	n	%	n	%	n	%	n	%	n	%	n	%	n	%	n
How many times in the past 12 months have you:																															
Attacked someone with the idea of seriously hurting them?	0 times	96.1	73	93	106	94	79	89.5	34	93.6	292	94.9	148	96.3	158	94.7	177	96.7	58	95.4	541	95.1	175	96.3	208	97.6	120	93.4	57	95.9	560
	1 or 2 times	2.6	2	5.3	6	3.6	3	7.9	3	4.5	14	3.8	6	3	5	3.7	7	1.7	1	3.4	19	4.3	8	2.8	6	1.6	2	3.3	2	3.1	18
	3 to 5 times	0	0	0	0	1.2	1	0	0	0.3	1	1.3	2	0	0	0.5	1	1.7	1	0.7	4	0.5	1	0	0	0	0	0	0	0.2	1
	6 to 9 times	1.3	1	0.9	1	0	0	0	0	0.6	2	0	0	0	0	0.5	1	0	0	0.2	1	0	0	0.5	1	0	0	1.6	1	0.3	2
	10 to 19 times	0	0	0	0	1.2	1	0	0	0.3	1	0	0	0	0	0.5	1	0	0	0.2	1	0	0	0	0	0	0	1.6	1	0.2	1
	20 to 39 times	0	0	0	0	0	0	0	0	0	0	0	0	0	0	0	0	0	0	0	0	0	0	0.5	1	0	0	0	0	0.2	1
	40 or more times	0	0	0.9	1	0	0	2.6	1	0.6	2	0	0	0.6	1	0	0	0	0	0.2	1	0	0	0	0	0.8	1	0	0	0.2	1
How many times in the past 12 months have you:																															
Been arrested?	0 times	100	75	100	115	100	84	97.4	38	99.7	312	99.4	153	100	164	99.5	185	100	60	99.6	562	100	182	99.5	215	100	124	96.7	59	99.5	580
	1 or 2 times	0	0	0	0	0	0	2.6	1	0.3	1	0.6	1	0	0	0.5	1	0	0	0.4	2	0	0	0	0	0	0	0	0	0	0
	3 to 5 times	0	0	0	0	0	0	0	0	0	0	0	0	0	0	0	0	0	0	0	0	0	0	0	0	0	0	0	0	0	0
	6 to 9 times	0	0	0	0	0	0	0	0	0	0	0	0	0	0	0	0	0	0	0	0	0	0	0	0	0	0	0	0	0	0
	10 to 19 times	0	0	0	0	0	0	0	0	0	0	0	0	0	0	0	0	0	0	0	0	0	0	0	0	0	0	1.6	1	0.2	1
	20 to 39 times	0	0	0	0	0	0	0	0	0	0	0	0	0	0	0	0	0	0	0	0	0	0	0	0	0	0	0	0	0	0
	40 or more times	0	0	0	0	0	0	0	0	0	0	0	0	0	0	0	0	0	0	0	0	0	0	0.5	1	0	0	1.6	1	0.3	2
How many times in the past 12 months have you:																															
Been drunk or high at school?	0 times	98.7	74	97.4	112	96.4	81	92.3	36	96.8	303	100	154	96.9	157	87.7	164	86.7	52	93.6	527	100	183	97.7	211	92.7	114	86.9	53	96.2	561
	1 or 2 times	1.3	1	2.6	3	0	0	0	0	1.3	4	0	0	2.5	4	8	15	3.3	2	3.7	21	0	0	0.9	2	4.9	6	6.6	4	2.1	12
	3 to 5 times	0	0	0	0	0	0	2.6	1	0.3	1	0	0	0.6	1	2.1	4	5	3	1.4	8	0	0	0.5	1	0.8	1	1.6	1	0.5	3
	6 to 9 times	0	0	0	0	1.2	1	5.1	2	1	3	0	0	0	0	0	0	0	0	0	0	0	0.5	1	0.8	1	0	0	0.3	2	
	10 to 19 times	0	0	0	0	1.2	1	0	0	0.3	1	0	0	0	0	1.1	2	1.7	1	0.5	3	0	0	0	0	0	0	3.3	2	0.3	2
	20 to 39 times	0	0	0	0	0	0	0	0	0	0	0	0	0	0	0.5	1	0	0	0.2	1	0	0	0	0	0	0	1.6	1	0.2	1
	40 or more times	0	0	0	0	1.2	1	0	0	0.3	1	0	0	0	0	0.5	1	3.3	2	0.5	3	0	0	0.5	1	0.8	1	0	0	0.3	2
How many times in the past 12 months have you:																															
Been suspended from school?	0 times	94.5	69	96.5	111	92.9	78	97.4	37	95.2	295	96.1	149	93.3	153	93.6	175	95	57	94.3	534	97.8	178	93.9	201	98.4	122	93.4	57	96	558
	1 or 2 times	2.7	2	2.6	3	4.8	4	2.6	1	3.2	10	3.9	6	4.9	8	3.7	7	5	3	4.2	24	1.6	3	4.7	10	1.6	2	3.3	2	2.9	17
	3 to 5 times	1.4	1	0.9	1	2.4	2	0	0	1.3	4	0	0	1.8	3	1.6	3	0	0	1.1	6	0	0	0.9	2	0	0	0	0	0.3	2
	6 to 9 times	1.4	1	0	0	0	0	0	0	0.3	1	0	0	0	0	0.5	1	0	0	0.2	1	0	0	0	0	0	0	0	0	0	0
	10 to 19 times	0	0	0	0	0	0	0	0	0	0	0	0	0	0	0.5	1	0	0	0.2	1	0.5	1	0	0	0	0	1.6	1	0.3	2
	20 to 39 times	0	0	0	0	0	0	0	0	0	0	0	0	0	0	0	0	0	0	0	0	0	0	0.5	1	0	0	0	0	0.2	1
	40 or more times	0	0	0	0	0	0	0	0	0	0	0	0	0	0	0	0	0	0	0	0	0	0	0	0	0	0	1.6	1	0.2	1



### Antisocial Behavior: Other Antisocial Behavior (continued)

Question	Response	County 2017										County 2019										County 2021									
		6th		8th		10th		12th		Total		6th		8th		10th		12th		Total		6th		8th		10th		12th		Total	
		%	n	%	n	%	n	%	n	%	n	%	n	%	n	%	n	%	n	%	n	%	n	%	n	%	n	%	n	%	n
How many times in the past 12 months have you:																															
Sold illegal drugs?	0 times	100	74	100	115	95.2	80	100	38	98.7	307	100	155	99.4	163	96.2	179	96.7	58	98.2	555	100	180	99.5	215	98.3	119	96.7	59	99.1	573
	1 or 2 times	0	0	0	0	2.4	2	0	0	0.6	2	0	0	0.6	1	1.1	2	0	0	0.5	3	0	0	0	0	0.8	1	0	0	0.2	1
	3 to 5 times	0	0	0	0	1.2	1	0	0	0.3	1	0	0	0	0	1.1	2	0	0	0.4	2	0	0	0	0	0	0	0	0	0	0
	6 to 9 times	0	0	0	0	0	0	0	0	0	0	0	0	0	0	0	0	0	0	0	0	0	0	0	0	0	0	0	0	0	0
	10 to 19 times	0	0	0	0	0	0	0	0	0	0	0	0	0	0	0.5	1	0	0	0.2	1	0	0	0	0	0.8	1	3.3	2	0.5	3
	20 to 39 times	0	0	0	0	0	0	0	0	0	0	0	0	0	0	0	0	1.7	1	0.2	1	0	0	0	0	0	0	0	0	0	0
	40 or more times	0	0	0	0	1.2	1	0	0	0.3	1	0	0	0	0	1.1	2	1.7	1	0.5	3	0	0	0.5	1	0	0	0	0	0.2	1

### School Climate And Safety: Bullying And Internet Safety

Question	Response	County 2017										County 2019										County 2021									
		6th		8th		10th		12th		Total		6th		8th		10th		12th		Total		6th		8th		10th		12th		Total	
		%	n	%	n	%	n	%	n	%	n	%	n	%	n	%	n	%	n	%	n	%	n	%	n	%	n	%	n	%	n
During the past 12 months, have you been bullied through texting and/or social media?	NO!	69.5	57	57.1	64	46.6	41	48.6	17	56.5	179	62.4	103	61.9	99	51.1	91	62.9	39	58.8	332	64.7	121	58.1	126	61.1	77	49.2	31	59.9	355
	no	14.6	12	18.8	21	29.5	26	28.6	10	21.8	69	23	38	26.3	42	25.3	45	19.4	12	24.2	137	18.7	35	23.5	51	22.2	28	28.6	18	22.3	132
	yes	13.4	11	16.1	18	14.8	13	17.1	6	15.1	48	7.9	13	7.5	12	16.3	29	11.3	7	10.8	61	13.4	25	12.9	28	14.3	18	17.5	11	13.8	82
	YES!	2.4	2	8	9	9.1	8	5.7	2	6.6	21	6.7	11	4.4	7	7.3	13	6.5	4	6.2	35	3.2	6	5.5	12	2.4	3	4.8	3	4	24
Have you stayed home from school this year because you were worried about being bullied?	NO!	83.1	69	79.5	89	65.9	58	62.9	22	74.8	238	79.5	132	73.8	118	67.2	119	74.2	46	73.5	415	78.3	144	72.8	158	73.8	93	74.6	47	74.9	442
	no	12	10	13.4	15	22.7	20	34.3	12	17.9	57	13.3	22	20.6	33	25.4	45	21	13	20	113	16.8	31	21.7	47	24.6	31	17.5	11	20.3	120
	yes	3.6	3	3.6	4	6.8	6	0	0	4.1	13	4.2	7	3.1	5	4	7	3.2	2	3.7	21	3.3	6	3.7	8	1.6	2	3.2	2	3.1	18
	YES!	1.2	1	3.6	4	4.5	4	2.9	1	3.1	10	3	5	2.5	4	3.4	6	1.6	1	2.8	16	1.6	3	1.8	4	0	0	4.8	3	1.7	10
Do adults at your school stop bullying when they see/hear it or when a student tells them about it?	NO!	12	10	17.3	19	30.2	26	5.7	2	18.2	57	10.4	17	11.5	18	25.4	45	18	11	16.3	91	9.8	18	13.4	29	20.5	26	32.3	20	15.8	93
	no	6	5	21.8	24	23.3	20	40	14	20.1	63	12.2	20	19.2	30	32.8	58	29.5	18	22.6	126	9.2	17	21.2	46	30.7	39	40.3	25	21.5	127
	yes	20.5	17	32.7	36	38.4	33	42.9	15	32.2	101	36	59	44.9	70	28.8	51	37.7	23	36.4	203	32.1	59	43.3	94	38.6	49	22.6	14	36.6	216
	YES!	61.4	51	28.2	31	8.1	7	11.4	4	29.6	93	41.5	68	24.4	38	13	23	14.8	9	24.7	138	48.9	90	22.1	48	10.2	13	4.8	3	26.1	154
Please state whether you have been bullied during the past 12 months.	No	69.5	57	52.7	59	65.2	58	60	21	61.3	195	59.8	98	68.3	110	59	105	71	44	63.2	357	68.4	128	66.8	145	75.6	96	68.3	43	69.4	412
	Yes, very rarely	18.3	15	21.4	24	12.4	11	22.9	8	18.2	58	20.1	33	14.3	23	18	32	14.5	9	17.2	97	13.9	26	11.5	25	5.5	7	11.1	7	10.9	65
	Yes, now and then	6.1	5	12.5	14	11.2	10	11.4	4	10.4	33	11.6	19	9.9	16	10.7	19	8.1	5	10.4	59	9.6	18	11.5	25	12.6	16	9.5	6	10.9	65
	Yes, several times per month	2.4	2	1.8	2	6.7	6	0	0	3.1	10	1.2	2	2.5	4	5.1	9	3.2	2	3	17	2.7	5	3.7	8	3.1	4	7.9	5	3.7	22
	Yes, several times per week	1.2	1	4.5	5	1.1	1	2.9	1	2.5	8	3	5	3.1	5	2.8	5	3.2	2	3	17	2.1	4	2.8	6	1.6	2	3.2	2	2.4	14
	Yes, almost daily	2.4	2	7.1	8	3.4	3	2.9	1	4.4	14	4.3	7	1.9	3	4.5	8	0	0	3.2	18	3.2	6	3.7	8	1.6	2	0	0	2.7	16

### School Climate And Safety: Bullying And Internet Safety (continued)

Question	Response	County 2017										County 2019										County 2021									
		6th		8th		10th		12th		Total		6th		8th		10th		12th		Total		6th		8th		10th		12th		Total	
		%	n	%	n	%	n	%	n	%	n	%	n	%	n	%	n	%	n	%	n	%	n	%	n	%	n	%	n	%	n
If you have been bullied in any way in the past 12 months, where were you bullied? (Please note that in the 2021 PAYS, if a student marked that they had not been bullied in the past year to the question Please state whether you have been bullied during the past 12 months. they were coded as I was not bullied for this question.)	I was not bullied	67.5	56	55.3	63	66.3	59	60	21	62	199	63	102	68.6	107	58.2	103	70.5	43	63.8	355	69.5	130	67.1	145	76.4	97	70.3	45	70.2	417
	On school property	22.9	19	38.6	44	29.2	26	34.3	12	31.5	101	25.3	41	26.3	41	35.6	63	23	14	28.6	159	23	43	25	54	18.1	23	26.6	17	23.1	137
	At a school-sponsored event	2.4	2	6.1	7	9	8	2.9	1	5.6	18	3.1	5	1.9	3	7.9	14	4.9	3	4.5	25	2.1	4	2.8	6	2.4	3	15.6	10	3.9	23
	While going to or from school	7.2	6	5.3	6	6.7	6	0	0	5.6	18	11.1	18	2.6	4	7.3	13	1.6	1	6.5	36	4.3	8	5.6	12	3.9	5	6.3	4	4.9	29
	In the community	4.8	4	7.9	9	7.9	7	8.6	3	7.2	23	7.4	12	4.5	7	6.2	11	8.2	5	6.3	35	5.3	10	5.6	12	4.7	6	10.9	7	5.9	35
	At home	6	5	12.3	14	13.5	12	8.6	3	10.6	34	9.3	15	9.6	15	9.6	17	3.3	2	8.8	49	7.5	14	10.6	23	10.2	13	14.1	9	9.9	59
If you have been bullied in the past 12 months by other students, why were you bullied? (Please note the data reported here are of ALL students. Profile reports produced for PAYS report these data only of students who reported being bullied in the past year. Because these data are of ALL students, the numbers and percentages here will not align with the data presented in your profile report. Further note that in the 2021 PAYS, if a student marked that they had not been bullied in the past year to the question Please state whether you have been bullied during the past 12 months they were coded as I have not been made fun of by other students for this question.)	I have not been made fun of by other students	56.6	47	52.6	60	61.8	55	57.1	20	56.7	182	61.7	95	66	101	57	94	69	40	62.3	330	71.1	133	68.5	148	76.2	96	68.3	43	70.9	420
	I don't know why	9.6	8	11.4	13	10.1	9	17.1	6	11.2	36	13	20	15.7	24	9.1	15	5.2	3	11.7	62	9.6	18	12	26	5.6	7	9.5	6	9.6	57
	The color of my skin	4.8	4	6.1	7	5.6	5	2.9	1	5.3	17	1.9	3	2	3	3.6	6	6.9	4	3	16	0	0	0.9	2	0.8	1	3.2	2	0.8	5
	My religion	1.2	1	0.9	1	5.6	5	0	0	2.2	7	1.9	3	1.3	2	4.2	7	1.7	1	2.5	13	1.1	2	1.9	4	0.8	1	0	0	1.2	7
	My size (height, weight, etc.)	8.4	7	18.4	21	14.6	13	17.1	6	14.6	47	11	17	14.4	22	18.8	31	8.6	5	14.2	75	13.4	25	9.3	20	7.9	10	11.1	7	10.5	62
	My accent	0	0	1.8	2	3.4	3	5.7	2	2.2	7	0.6	1	0.7	1	1.8	3	1.7	1	1.1	6	0	0	0	0	0.8	1	0	0	0.2	1
	The country I was born in	1.2	1	1.8	2	3.4	3	0	0	1.9	6	0.6	1	1.3	2	0	0	0	0	0.6	3	0	0	0.5	1	0	0	0	0	0.2	1
	The country my family (parents, grandparents) was born in	1.2	1	0.9	1	3.4	3	2.9	1	1.9	6	1.3	2	0.7	1	1.2	2	0	0	0.9	5	0.5	1	1.4	3	0	0	1.6	1	0.8	5
	The way I look (clothing, hairstyle, etc.)	7.2	6	18.4	21	21.3	19	8.6	3	15.3	49	13	20	11.8	18	18.2	30	13.8	8	14.3	76	11.2	21	14.4	31	11.9	15	11.1	7	12.5	74
	How much money my family has or does not have	2.4	2	3.5	4	5.6	5	2.9	1	3.7	12	3.9	6	3.3	5	7.3	12	5.2	3	4.9	26	1.6	3	3.7	8	2.4	3	1.6	1	2.5	15
	My gender	1.2	1	0.9	1	3.4	3	0	0	1.6	5	1.3	2	1.3	2	2.4	4	1.7	1	1.7	9	2.1	4	3.7	8	4.8	6	3.2	2	3.4	20
	My grades or school achievement	1.2	1	8.8	10	10.1	9	14.3	5	7.8	25	5.8	9	3.9	6	4.2	7	3.4	2	4.5	24	4.3	8	5.1	11	3.2	4	3.2	2	4.2	25
	My social standing	2.4	2	9.6	11	12.4	11	5.7	2	8.1	26	1.9	3	3.9	6	10.9	18	8.6	5	6	32	1.1	2	6.9	15	6.3	8	9.5	6	5.2	31
	Social conflict	1.2	1	6.1	7	9	8	8.6	3	5.9	19	5.2	8	2	3	8.5	14	5.2	3	5.3	28	1.6	3	4.2	9	4	5	7.9	5	3.7	22
	My sexual-orientation	1.2	1	5.3	6	6.7	6	2.9	1	4.4	14	4.5	7	3.3	5	4.2	7	6.9	4	4.3	23	1.6	3	2.8	6	4.8	6	4.8	3	3	18
	I have a disability (learning or physical disability)	2.4	2	1.8	2	4.5	4	0	0	2.5	8	3.2	5	3.9	6	3	5	0	0	3	16	2.7	5	4.2	9	0	0	3.2	2	2.7	16
Some other reason	6	5	21.9	25	16.9	15	5.7	2	14.6	47	17.5	27	12.4	19	17	28	19	11	16	85	12.8	24	12	26	11.9	15	11.1	7	12.2	72	
If you were hurt or abused by another person in the past 12 months, how were you hurt or abused? (Please note that because this question did not include a response option for "not abused," these numbers and percentages reflect only students who reported past-year abuse.)	Physical injury	10.8	9	15.8	18	12.4	11	0	0	11.8	38	36.8	21	25.9	15	22.1	17	16.7	3	26.7	56	27.8	15	11.7	9	13.3	6	16.7	3	17	33
	Threats	7.2	6	14	16	11.2	10	0	0	10	32	15.8	9	22.4	13	10.4	8	22.2	4	16.2	34	33.3	18	20.8	16	20	9	27.8	5	24.7	48
	Emotional abuse, insults, name-calling	21.7	18	29.8	34	28.1	25	25.7	9	26.8	86	56.1	32	60.3	35	75.3	58	72.2	13	65.7	138	61.1	33	74	57	66.7	30	66.7	12	68	132
	Isolation from friends and family	1.2	1	4.4	5	7.9	7	0	0	4	13	10.5	6	10.3	6	15.6	12	11.1	2	12.4	26	9.3	5	13	10	20	9	22.2	4	14.4	28
	Control of what you were wearing	0	0	1.8	2	3.4	3	0	0	1.6	5	5.3	3	8.6	5	5.2	4	27.8	5	8.1	17	3.7	2	5.2	4	6.7	3	0	0	4.6	9
	Control with whom you socialized	0	0	3.5	4	7.9	7	0	0	3.4	11	7	4	10.3	6	11.7	9	27.8	5	11.4	24	5.6	3	11.7	9	8.9	4	22.2	4	10.3	20
	Other injury or abuse	3.6	3	3.5	4	4.5	4	2.9	1	3.7	12	15.8	9	17.2	10	7.8	6	5.6	1	12.4	26	9.3	5	9.1	7	6.7	3	16.7	3	9.3	18
In the past 12 months, did anyone when using technology ever try to get you to talk online about sex, look at sexual pictures, or do something else sexual?	Yes	12.7	10	24.8	27	31.8	27	41.2	14	25.4	78	8.1	13	21.4	33	38	65	37.7	23	24.5	134	8.1	15	18.1	39	28.8	36	23.8	15	17.8	105
	No	87.3	69	75.2	82	68.2	58	58.8	20	74.6	229	91.9	148	78.6	121	62	106	62.3	38	75.5	413	91.9	171	81.9	176	71.2	89	76.2	48	82.2	484

## School Climate And Safety: School Violence

Question	Response	County 2017										County 2019										County 2021									
		6th		8th		10th		12th		Total		6th		8th		10th		12th		Total		6th		8th		10th		12th		Total	
		%	n	%	n	%	n	%	n	%	n	%	n	%	n	%	n	%	n	%	n	%	n	%	n	%	n	%	n	%	n
In the past 12 months, how often have you:																															
Been threatened to be hit or beaten up on school property?	Never	78.2	61	68.4	80	72.1	62	81.6	31	73.4	234	74.1	120	78.5	128	73.8	141	81.7	49	76	438	83.7	154	81.8	175	86.5	109	81	51	83.3	489
	Once	14.1	11	10.3	12	14	12	5.3	2	11.6	37	11.7	19	12.3	20	8.9	17	8.3	5	10.6	61	6	11	8.9	19	6.3	8	9.5	6	7.5	44
	2 or 3 times	6.4	5	12	14	9.3	8	13.2	5	10	32	8.6	14	6.1	10	11	21	6.7	4	8.5	49	5.4	10	4.2	9	3.2	4	7.9	5	4.8	28
	4 or 5 times	1.3	1	3.4	4	1.2	1	0	0	1.9	6	1.9	3	1.8	3	3.7	7	0	0	2.3	13	2.7	5	3.3	7	0.8	1	0	0	2.2	13
	6 to 9 times	0	0	0	0	0	0	0	0	0	0	1.9	3	0.6	1	0	0	0	0	0.7	4	0.5	1	0.5	1	0.8	1	0	0	0.5	3
	10 or more times	0	0	6	7	3.5	3	0	0	3.1	10	1.9	3	0.6	1	2.6	5	3.3	2	1.9	11	1.6	3	1.4	3	2.4	3	1.6	1	1.7	10
In the past 12 months, how often have you:																															
Been attacked and hit by someone or beaten up on school property?	Never	88.5	69	85.5	100	92.9	79	92.3	36	89	284	86.3	139	92.1	152	88.9	169	88.3	53	89.1	513	88.6	163	91.1	195	96	119	93.7	59	91.6	536
	Once	9	7	8.5	10	3.5	3	2.6	1	6.6	21	8.1	13	5.5	9	7.9	15	8.3	5	7.3	42	7.6	14	4.2	9	1.6	2	1.6	1	4.4	26
	2 or 3 times	2.6	2	3.4	4	2.4	2	2.6	1	2.8	9	5	8	0.6	1	1.6	3	0	0	2.1	12	2.7	5	3.3	7	1.6	2	3.2	2	2.7	16
	4 or 5 times	0	0	0	0	0	0	0	0	0	0	0	0	1.8	3	0	0	0	0	0.5	3	1.1	2	0.5	1	0	0	0	0	0.5	3
	6 to 9 times	0	0	1.7	2	0	0	0	0	0.6	2	0	0	0	0	0	0	0	0	0	0	0	0	0	0.5	1	0	0	0	0.2	1
	10 or more times	0	0	0.9	1	1.2	1	2.6	1	0.9	3	0.6	1	0	0	1.6	3	3.3	2	1	6	0	0	0.5	1	0.8	1	1.6	1	0.5	3
In the past 12 months, how often have you:																															
Been threatened by someone with a weapon on school property?	Never	97.4	75	94	110	94.1	80	92.1	35	94.6	300	97.5	157	97	160	95.8	181	93.3	56	96.3	554	97.3	179	97.2	209	99.2	125	88.9	56	96.8	569
	Once	2.6	2	2.6	3	3.5	3	0	0	2.5	8	1.9	3	2.4	4	2.6	5	3.3	2	2.4	14	1.6	3	2.8	6	0.8	1	7.9	5	2.6	15
	2 or 3 times	0	0	2.6	3	1.2	1	7.9	3	2.2	7	0.6	1	0.6	1	1.6	3	1.7	1	1	6	0.5	1	0	0	0	0	1.6	1	0.3	2
	4 or 5 times	0	0	0	0	0	0	0	0	0	0	0	0	0	0	0	0	0	0	0	0	0.5	1	0	0	0	0	1.6	1	0.3	2
	6 to 9 times	0	0	0	0	0	0	0	0	0	0	0	0	0	0	0	0	0	0	0	0	0	0	0	0	0	0	0	0	0	0
	10 or more times	0	0	0.9	1	1.2	1	0	0	0.6	2	0	0	0	0	0	0	0	1.7	1	0.2	1	0	0	0	0	0	0	0	0	0
In the past 12 months, how often have you:																															
Been attacked by someone with a weapon on school property?	Never	100	77	98.3	115	97.6	82	97.4	37	98.4	311	99.4	158	100	163	98.4	182	98.3	59	99.1	562	100	184	99.5	213	99.2	124	95.2	60	99.1	581
	Once	0	0	0	0	1.2	1	0	0	0.3	1	0.6	1	0	0	1.1	2	0	0	0.5	3	0	0	0.5	1	0.8	1	1.6	1	0.5	3
	2 or 3 times	0	0	0.9	1	0	0	0	0	0.3	1	0	0	0	0.5	1	0	0	0	0.2	1	0	0	0	0	0	0	0	0	0	0
	4 or 5 times	0	0	0	0	0	0	0	0	0	0	0	0	0	0	0	0	0	0	0	0	0	0	0	0	0	0	1.6	1	0.2	1
	6 to 9 times	0	0	0	0	0	0	0	0	0	0	0	0	0	0	0	0	0	0	0	0	0	0	0	0	0	0	0	0	0	0
	10 or more times	0	0	0.9	1	1.2	1	2.6	1	0.9	3	0	0	0	0	0	0	0	1.7	1	0.2	1	0	0	0	0	0	0	1.6	1	0.2
In the past 12 months, how often have you:																															
How many times in the past 12 months have you been offered, given, or sold an illegal drug on school property?	Never	100	77	95.7	111	92.9	78	87.2	34	94.9	300	98.1	157	93.9	154	83.6	158	78.3	47	90.1	516	97.8	181	98.1	211	84.1	106	87.3	55	93.9	553
	1 or 2 times	0	0	3.4	4	3.6	3	7.7	3	3.2	10	1.9	3	4.9	8	9	17	10	6	5.9	34	0.5	1	1.4	3	12.7	16	7.9	5	4.2	25
	3 to 5 times	0	0	0.9	1	2.4	2	2.6	1	1.3	4	0	0	1.2	2	2.1	4	6.7	4	1.7	10	1.1	2	0.5	1	0.8	1	0	0	0.7	4
	6 to 9 times	0	0	0	0	0	0	2.6	1	0.3	1	0	0	0	0	2.6	5	0	0	0.9	5	0	0	0	0	0.8	1	3.2	2	0.5	3
	10 or more times	0	0	0	0	1.2	1	0	0	0.3	1	0	0	0	0	2.6	5	5	3	1.4	8	0.5	1	0	0	1.6	2	1.6	1	0.7	4

### School Climate And Safety: School Violence (continued)

Question	Response	County 2017										County 2019										County 2021									
		6th		8th		10th		12th		Total		6th		8th		10th		12th		Total		6th		8th		10th		12th		Total	
		%	n	%	n	%	n	%	n	%	n	%	n	%	n	%	n	%	n	%	n	%	n	%	n	%	n	%	n	%	n
How many times in your lifetime have you:																															
Brought a weapon (such as a handgun, knife, etc.) to school?	0 times	96.1	73	94	109	91.7	77	97.4	38	94.3	297	97.5	155	95.8	158	94.8	181	96.6	57	96	551	98.9	185	96.3	207	95.2	119	91.9	57	96.4	568
	1 or 2 times	3.9	3	5.2	6	6	5	0	0	4.4	14	2.5	4	3.6	6	4.7	9	3.4	2	3.7	21	0.5	1	3.3	7	4	5	4.8	3	2.7	16
	3 to 5 times	0	0	0	0	1.2	1	2.6	1	0.6	2	0	0	0	0	0.5	1	0	0	0.2	1	0	0	0	0	0	0	0	0	0	0
	6 to 9 times	0	0	0.9	1	0	0	0	0	0.3	1	0	0	0	0	0	0	0	0	0	0	0.5	1	0	0	0	0	0	0	0.2	1
	10 to 19 times	0	0	0	0	0	0	0	0	0	0	0	0	0	0	0	0	0	0	0	0	0	0.5	1	0	0	0	0	0.2	1	
	20 to 39 times	0	0	0	0	0	0	0	0	0	0	0	0	0	0	0	0	0	0	0	0	0	0	0	0	0	0	1.6	1	0.2	1
40 or more times	0	0	0	0	1.2	1	0	0	0.3	1	0	0	0.6	1	0	0	0	0	0.2	1	0	0	0	0	0.8	1	1.6	1	0.3	2	
How many times in the last 30 days have you:																															
Brought a weapon (such as a handgun, knife, etc.) to school?	Never	98.6	72	98.3	114	97.6	82	94.7	36	97.7	304	100	157	98.8	163	100	189	100	60	99.6	569	100	187	100	215	99.2	125	96.8	60	99.5	587
	1 or 2 times	1.4	1	0.9	1	2.4	2	2.6	1	1.6	5	0	0	0.6	1	0	0	0	0	0.2	1	0	0	0	0	0.8	1	0	0	0.2	1
	3 to 5 times	0	0	0.9	1	0	0	2.6	1	0.6	2	0	0	0	0	0	0	0	0	0	0	0	0	0	0	0	1.6	1	0.2	1	
	6 to 9 times	0	0	0	0	0	0	0	0	0	0	0	0	0	0	0	0	0	0	0	0	0	0	0	0	0	0	0	0	0	
	10 or more times	0	0	0	0	0	0	0	0	0	0	0	0	0.6	1	0	0	0	0	0.2	1	0	0	0	0	0	0	1.6	1	0.2	1

### Mental Health Concerns and Suicide Risk

Question	Response	County 2017										County 2019										County 2021									
		6th		8th		10th		12th		Total		6th		8th		10th		12th		Total		6th		8th		10th		12th		Total	
		%	n	%	n	%	n	%	n	%	n	%	n	%	n	%	n	%	n	%	n	%	n	%	n	%	n	%	n	%	n
Did you ever feel so sad or hopeless almost every day for two weeks or more in a row that you stopped doing some usual activities?	Yes	11.5	9	20.7	23	30.2	26	11.4	4	20	62	20.8	33	25.5	40	27.8	49	27.9	17	25.1	139	18	33	21.9	47	36	45	41.3	26	25.8	151
	No	88.5	69	79.3	88	69.8	60	88.6	31	80	248	79.2	126	74.5	117	72.2	127	72.1	44	74.9	414	82	150	78.1	168	64	80	58.7	37	74.2	435
Did you ever seriously consider attempting suicide?	Yes	9.1	7	17.3	19	16.7	14	11.4	4	14.4	44	8.8	14	17.3	27	25	44	25	15	18.1	100	7.7	14	19.2	41	20.2	25	28.6	18	16.8	98
	No	90.9	70	82.7	91	83.3	70	88.6	31	85.6	262	91.2	145	82.7	129	75	132	75	45	81.9	451	92.3	169	80.8	172	79.8	99	71.4	45	83.2	485
Did you make a plan about how you would attempt suicide?	Yes	13.2	10	13.5	15	12.8	11	17.1	6	13.6	42	7.6	12	14	22	19.3	34	23	14	14.9	82	6.1	11	14.6	31	12.1	15	23.8	15	12.4	72
	No	86.8	66	86.5	96	87.2	75	82.9	29	86.4	266	92.4	145	86	135	80.7	142	77	47	85.1	469	93.9	169	85.4	182	87.9	109	76.2	48	87.6	508
How many times did you actually attempt suicide?	0 times	96.1	74	86.5	96	89.3	75	91.4	32	90.2	277	94.4	151	90.4	142	87.1	155	88.7	55	90.3	503	96.2	176	89.3	192	88	110	83.9	52	90.6	530
	1 time	1.3	1	8.1	9	4.8	4	8.6	3	5.5	17	3.8	6	7	11	3.9	7	6.5	4	5	28	2.2	4	5.1	11	8	10	6.5	4	5	29
	2 or 3 times	2.6	2	1.8	2	3.6	3	0	0	2.3	7	0.6	1	0	0	6.2	11	3.2	2	2.5	14	1.1	2	1.9	4	3.2	4	8.1	5	2.6	15
	4 or 5 times	0	0	0.9	1	0	0	0	0	0.3	1	0.6	1	1.9	3	2.2	4	1.6	1	1.6	9	0	0	1.9	4	0.8	1	0	0.9	5	
	6 or more times	0	0	2.7	3	2.4	2	0	0	1.6	5	0.6	1	0.6	1	0.6	1	0	0	0.5	3	0.5	1	1.9	4	0	0	1.6	1	1	6
If you attempted suicide during the past 12 months, did any attempt result in an injury, poisoning or overdose that had to be treated by a doctor or nurse?	I did not attempt suicide during the past 12 months	68.4	52	74.8	80	77.6	66	79.4	27	74.5	225	82.9	126	67.7	105	77.9	134	82	50	76.9	415	81.3	148	79	169	70.2	87	77.8	49	77.7	453
	Yes	1.3	1	2.8	3	2.4	2	5.9	2	2.6	8	0	0	2.6	4	5.2	9	3.3	2	2.8	15	1.1	2	1.9	4	0.8	1	4.8	3	1.7	10
	No	30.3	23	22.4	24	20	17	14.7	5	22.8	69	17.1	26	29.7	46	16.9	29	14.8	9	20.4	110	17.6	32	19.2	41	29	36	17.5	11	20.6	120

## Mental Health Concerns and Suicide Risk (continued)

Question	Response	County 2017										County 2019										County 2021									
		6th		8th		10th		12th		Total		6th		8th		10th		12th		Total		6th		8th		10th		12th		Total	
		%	n	%	n	%	n	%	n	%	n	%	n	%	n	%	n	%	n	%	n	%	n	%	n	%	n	%	n	%	n
How many times in the past 12 months have you:																															
Done anything to harm yourself (such as cutting, scraping, burning) as a way to relieve difficult feelings, or to communicate emotions that may be difficult to express verbally?	0 times	97.2	70	85.2	98	86.9	73	84.6	33	88.4	274	80.4	123	81	132	76.9	143	86.7	52	80.1	450	87.1	155	79.4	170	72.1	88	70.5	43	79.3	456
	1 or 2 times	2.8	2	6.1	7	3.6	3	5.1	2	4.5	14	9.8	15	8.6	14	10.2	19	8.3	5	9.4	53	7.9	14	5.1	11	10.7	13	8.2	5	7.5	43
	3 to 5 times	0	0	3.5	4	3.6	3	5.1	2	2.9	9	5.9	9	3.7	6	4.3	8	0	0	4.1	23	0.6	1	4.7	10	5.7	7	13.1	8	4.5	26
	6 to 9 times	0	0	0.9	1	2.4	2	2.6	1	1.3	4	1.3	2	0.6	1	0.5	1	3.3	2	1.1	6	1.7	3	3.3	7	4.1	5	1.6	1	2.8	16
	10 to 19 times	0	0	0.9	1	2.4	2	0	0	1	3	1.3	2	1.8	3	1.6	3	0	0	1.4	8	1.1	2	3.7	8	2.5	3	4.9	3	2.8	16
	20 to 39 times	0	0	1.7	2	1.2	1	0	0	1	3	0.7	1	1.2	2	2.7	5	0	0	1.4	8	0	0	1.9	4	2.5	3	0	0	1.2	7
	40 or more times	0	0	1.7	2	0	0	2.6	1	1	3	0.7	1	3.1	5	3.8	7	1.7	1	2.5	14	1.7	3	1.9	4	2.5	3	1.6	1	1.9	11

## Transitions and Mobility, Sleep, Grief, and Stressful Events

Question	Response	County 2017										County 2019										County 2021									
		6th		8th		10th		12th		Total		6th		8th		10th		12th		Total		6th		8th		10th		12th		Total	
		%	n	%	n	%	n	%	n	%	n	%	n	%	n	%	n	%	n	%	n	%	n	%	n	%	n	%	n	%	n
In the past 12 months, have you or your family lived in a shelter, hotel, motel, car, campground, or someone else's home, etc. due to loss of housing, lack of money, or did not have another place to stay?	No	98.6	73	98.3	113	97.6	82	100	39	98.4	307	94.2	145	96.3	157	95.7	179	98.3	59	95.7	540	92.8	167	98.1	211	98.4	121	95	57	96.2	556
	Yes, but for less than a month	0	0	0.9	1	0	0	0	0	0.3	1	3.2	5	1.8	3	2.7	5	0	0	2.3	13	5.6	10	1.9	4	1.6	2	0	0	2.8	16
	Yes, but for more than a month	1.4	1	0.9	1	2.4	2	0	0	1.3	4	1.9	3	0.6	1	1.1	2	1.7	1	1.2	7	0	0	0	0	0	0	5	3	0.5	3
	Yes, for most of the year	0	0	0	0	0	0	0	0	0	0	0.6	1	1.2	2	0.5	1	0	0	0.7	4	1.7	3	0	0	0	0	0	0.5	3	
In the past 12 months, did you ever live away from your parents or guardians because you were kicked out, ran away, or were abandoned?	Yes	2.8	2	5.3	6	7.1	6	15.4	6	6.5	20	4.6	7	3.7	6	11.8	22	6.8	4	7	39	1.1	2	3.7	8	4.9	6	8.2	5	3.6	21
	No	97.2	70	94.7	108	92.9	78	84.6	33	93.5	289	95.4	145	96.3	156	88.2	165	93.2	55	93	521	98.9	180	96.3	206	95.1	117	91.8	56	96.4	559
How many times have you changed homes in the past 12 months?	Never	90.1	64	84.2	96	85.7	72	100	38	87.9	270	81.6	124	85.9	140	87.4	166	93.3	56	86	486	79.4	143	87.3	186	87.8	108	90	54	85.2	491
	1	7	5	8.8	10	8.3	7	0	0	7.2	22	10.5	16	7.4	12	7.4	14	5	3	8	45	12.8	23	11.3	24	8.9	11	8.3	5	10.9	63
	2	1.4	1	2.6	3	1.2	1	0	0	1.6	5	5.3	8	3.1	5	3.2	6	0	0	3.4	19	3.3	6	0.5	1	2.4	3	1.7	1	1.9	11
	3 or more	1.4	1	4.4	5	4.8	4	0	0	3.3	10	2.6	4	3.7	6	2.1	4	1.7	1	2.7	15	4.4	8	0.9	2	0.8	1	0	0	1.9	11
How many times have you changed homes including the last 12 months, in the last three years?	Never	81.4	57	73.7	84	77.4	65	89.5	34	78.4	240	66.4	99	69.8	111	79.5	151	86.7	52	74	413	59.9	103	73.5	158	73.4	91	84.7	50	70.5	402
	1	11.4	8	16.7	19	10.7	9	7.9	3	12.7	39	20.8	31	20.1	32	9.5	18	8.3	5	15.4	86	18.6	32	18.1	39	13.7	17	11.9	7	16.7	95
	2	1.4	1	6.1	7	3.6	3	0	0	3.6	11	6.7	10	6.3	10	4.7	9	3.3	2	5.6	31	10.5	18	5.1	11	8.1	10	3.4	2	7.2	41
	3 or more	5.7	4	3.5	4	8.3	7	2.6	1	5.2	16	6	9	3.8	6	6.3	12	1.7	1	5	28	11	19	3.3	7	4.8	6	0	0	5.6	32
On an average school night, how many hours of sleep do you get?	4 or less hours	n/a	n/a	n/a	n/a	n/a	n/a	n/a	n/a	n/a	n/a	6	9	3.7	6	8.9	16	6.8	4	6.3	35	5.5	10	9	19	3.9	5	11.8	8	7.1	42
	5 hours	n/a	n/a	n/a	n/a	n/a	n/a	n/a	n/a	n/a	n/a	6	9	8.6	14	11.7	21	15.3	9	9.6	53	4.4	8	7.5	16	13.3	17	13.2	9	8.5	50
	6 hours	n/a	n/a	n/a	n/a	n/a	n/a	n/a	n/a	n/a	n/a	8.6	13	14.7	24	15.6	28	23.7	14	14.3	79	7.7	14	9	19	22.7	29	29.4	20	13.9	82
	7 hours	n/a	n/a	n/a	n/a	n/a	n/a	n/a	n/a	n/a	n/a	11.3	17	28.8	47	33.9	61	35.6	21	26.4	146	18	33	28.3	60	36.7	47	26.5	18	26.7	158
	8 hours	n/a	n/a	n/a	n/a	n/a	n/a	n/a	n/a	n/a	n/a	31.1	47	25.8	42	24.4	44	16.9	10	25.9	143	30.1	55	30.7	65	20.3	26	19.1	13	26.9	159
	9 hours	n/a	n/a	n/a	n/a	n/a	n/a	n/a	n/a	n/a	n/a	29.8	45	15.3	25	4.4	8	0	0	14.1	78	26.2	48	12.3	26	1.6	2	0	0	12.9	76
	10 or more hours	n/a	n/a	n/a	n/a	n/a	n/a	n/a	n/a	n/a	n/a	7.3	11	3.1	5	1.1	2	1.7	1	3.4	19	8.2	15	3.3	7	1.6	2	0	0	4.1	24

**Transitions and Mobility, Sleep, Grief, and Stressful Events (continued)**

Question	Response	County 2017										County 2019										County 2021									
		6th		8th		10th		12th		Total		6th		8th		10th		12th		Total		6th		8th		10th		12th		Total	
		%	n	%	n	%	n	%	n	%	n	%	n	%	n	%	n	%	n	%	n	%	n	%	n	%	n	%	n	%	n
In the last two weeks, how often have you felt tired or sleepy during the day?	Everyday	n/a	n/a	n/a	n/a	n/a	n/a	n/a	n/a	n/a	n/a	20.1	31	20.1	33	35.9	65	51.7	31	28.6	160	12.1	22	25.1	54	42.6	55	45.6	31	27.3	162
	Several times	n/a	n/a	n/a	n/a	n/a	n/a	n/a	n/a	n/a	n/a	22.7	35	36	59	30.9	56	41.7	25	31.3	175	29.1	53	35.3	76	34.1	44	42.6	29	34	202
	Twice	n/a	n/a	n/a	n/a	n/a	n/a	n/a	n/a	n/a	n/a	18.8	29	15.2	25	15.5	28	5	3	15.2	85	24.2	44	18.1	39	14	18	7.4	5	17.8	106
	Once	n/a	n/a	n/a	n/a	n/a	n/a	n/a	n/a	n/a	n/a	22.7	35	22	36	14.9	27	1.7	1	17.7	99	20.3	37	13	28	4.7	6	0	0	12	71
	Never	n/a	n/a	n/a	n/a	n/a	n/a	n/a	n/a	n/a	n/a	15.6	24	6.7	11	2.8	5	0	0	7.2	40	14.3	26	8.4	18	4.7	6	4.4	3	8.9	53
In the past 12 months, have any of your friends or family members close to you died?	Yes	n/a	n/a	n/a	n/a	n/a	n/a	n/a	n/a	n/a	n/a	43.4	66	41	64	38.1	67	29.5	18	39.4	215	41.6	77	34	73	30.6	38	23.8	15	34.6	203
	No	n/a	n/a	n/a	n/a	n/a	n/a	n/a	n/a	n/a	n/a	56.6	86	59	92	61.9	109	70.5	43	60.6	330	58.4	108	66	142	69.4	86	76.2	48	65.4	384
How many times have you? Worried that food at home would run out before your family got money to buy more?	Never	83.7	82	78	124	74.2	92	79.6	43	78.4	341	77.2	173	78.7	188	75.8	207	85.7	78	78.1	646	78.6	162	79.6	203	82.9	126	79.5	62	80	553
	I've done it, but not in the past year	6.1	6	10.1	16	9.7	12	13	7	9.4	41	11.2	25	11.3	27	11	30	6.6	6	10.6	88	12.6	26	12.5	32	11.8	18	7.7	6	11.9	82
	Less than once a month	4.1	4	4.4	7	9.7	12	1.9	1	5.5	24	2.2	5	3.3	8	6.6	18	5.5	5	4.4	36	3.9	8	3.9	10	3.3	5	7.7	6	4.2	29
	About once a month	2	2	3.8	6	3.2	4	0	0	2.8	12	5.8	13	2.9	7	2.6	7	1.1	1	3.4	28	1.5	3	1.2	3	1.3	2	1.3	1	1.3	9
	2 or 3 times a month	2	2	1.9	3	3.2	4	3.7	2	2.5	11	1.3	3	0.4	1	1.8	5	1.1	1	1.2	10	1.5	3	0.8	2	0	0	2.6	2	1	7
	Once a week or more	2	2	1.9	3	0	0	1.9	1	1.4	6	2.2	5	3.3	8	2.2	6	0	0	2.3	19	1.9	4	2	5	0.7	1	1.3	1	1.6	11
How many times have you? Skipped a meal because your family didn't have enough money to buy food?	Never	93.9	92	92.4	146	90.4	113	92.5	49	92.2	400	92.3	205	89.6	215	88.7	244	89	81	90	745	93.1	189	94.1	240	90.8	138	85.9	67	92.2	634
	I've done it, but not in the past year	3.1	3	3.2	5	5.6	7	3.8	2	3.9	17	4.1	9	3.8	9	5.8	16	5.5	5	4.7	39	2.5	5	2.7	7	5.9	9	9	7	4.1	28
	Less than once a month	1	1	1.9	3	1.6	2	1.9	1	1.6	7	0.5	1	2.1	5	1.1	3	1.1	1	1.2	10	1.5	3	0.4	1	2.6	4	2.6	2	1.5	10
	About once a month	2	2	0	0	1.6	2	0	0	0.9	4	1.4	3	1.7	4	1.5	4	1.1	1	1.4	12	1.5	3	1.6	4	0	0	0	0	1	7
	2 or 3 times a month	0	0	1.3	2	0.8	1	0	0	0.7	3	0	0	1.7	4	1.8	5	1.1	1	1.2	10	0	0	0.4	1	0.7	1	0	0	0.3	2
	Once a week or more	0	0	1.3	2	0	0	1.9	1	0.7	3	1.8	4	1.3	3	1.1	3	2.2	2	1.4	12	1.5	3	0.8	2	0	0	2.6	2	1	7

## COVID19 Impacts

Question	Response	County 2017										County 2019										County 2021									
		6th		8th		10th		12th		Total		6th		8th		10th		12th		Total		6th		8th		10th		12th		Total	
		%	n	%	n	%	n	%	n	%	n	%	n	%	n	%	n	%	n	%	n	%	n	%	n	%	n	%	n	%	n
Select all of the following that you experienced during the COVID-19 pandemic; (Please note that only students who took the survey online were offered these questions.)	I or someone in my family was sick with COVID-19 or COVID-19 symptoms.	n/a	n/a	n/a	n/a	n/a	n/a	n/a	n/a	n/a	n/a	n/a	n/a	n/a	n/a	n/a	n/a	n/a	n/a	n/a	52.6	61	46.8	65	34.2	25	30.6	11	44.5	162	
	A family member or friend close to me died from COVID-19.	n/a	n/a	n/a	n/a	n/a	n/a	n/a	n/a	n/a	n/a	n/a	n/a	n/a	n/a	n/a	n/a	n/a	n/a	n/a	16.4	19	7.2	10	9.6	7	8.3	3	10.7	39	
	One or more people living in my home lost their job.	n/a	n/a	n/a	n/a	n/a	n/a	n/a	n/a	n/a	n/a	n/a	n/a	n/a	n/a	n/a	n/a	n/a	n/a	n/a	8.6	10	5	7	5.5	4	11.1	4	6.9	25	
	I felt more anxious, nervous, worried, or angry than usual.	n/a	n/a	n/a	n/a	n/a	n/a	n/a	n/a	n/a	n/a	n/a	n/a	n/a	n/a	n/a	n/a	n/a	n/a	n/a	45.7	53	31.7	44	32.9	24	58.3	21	39	142	
	I felt more relaxed, comfortable, or rested than usual.	n/a	n/a	n/a	n/a	n/a	n/a	n/a	n/a	n/a	n/a	n/a	n/a	n/a	n/a	n/a	n/a	n/a	n/a	n/a	25	29	23.7	33	31.5	23	19.4	7	25.3	92	
	People in my home were arguing or physically fighting more than usual.	n/a	n/a	n/a	n/a	n/a	n/a	n/a	n/a	n/a	n/a	n/a	n/a	n/a	n/a	n/a	n/a	n/a	n/a	n/a	11.2	13	10.1	14	8.2	6	8.3	3	9.9	36	
	My family ate more meals together than usual.	n/a	n/a	n/a	n/a	n/a	n/a	n/a	n/a	n/a	n/a	n/a	n/a	n/a	n/a	n/a	n/a	n/a	n/a	n/a	24.1	28	35.3	49	26	19	50	18	31.3	114	
	My family shared more quality time together than usual (such as playing games, exercising, talking, watching movies/tv).	n/a	n/a	n/a	n/a	n/a	n/a	n/a	n/a	n/a	n/a	n/a	n/a	n/a	n/a	n/a	n/a	n/a	n/a	n/a	58.6	68	53.2	74	41.1	30	44.4	16	51.6	188	
	I learned a new hobby or skill (such as cooking, crafts, gardening, physical activities, outdoor activities, puzzles, new language).	n/a	n/a	n/a	n/a	n/a	n/a	n/a	n/a	n/a	n/a	n/a	n/a	n/a	n/a	n/a	n/a	n/a	n/a	n/a	63.8	74	62.6	87	52.1	38	52.8	19	59.9	218	
	I played more online games with others than usual.	n/a	n/a	n/a	n/a	n/a	n/a	n/a	n/a	n/a	n/a	n/a	n/a	n/a	n/a	n/a	n/a	n/a	n/a	n/a	61.2	71	65.5	91	56.2	41	36.1	13	59.3	216	
None of these.	n/a	n/a	n/a	n/a	n/a	n/a	n/a	n/a	n/a	n/a	n/a	n/a	n/a	n/a	n/a	n/a	n/a	n/a	n/a	2.6	3	5	7	20.5	15	2.8	1	7.1	26		

## Remote Learning Perceptions and Experiences (Of students reporting any remote learning in the 2020-2021 school year)

Question	Response	County 2017										County 2019										County 2021									
		6th		8th		10th		12th		Total		6th		8th		10th		12th		Total		6th		8th		10th		12th		Total	
		%	n	%	n	%	n	%	n	%	n	%	n	%	n	%	n	%	n	%	n	%	n	%	n	%	n	%	n	%	n
During the 2020-2021 school year, I attended classes:	Online all year	n/a	n/a	n/a	n/a	n/a	n/a	n/a	n/a	n/a	n/a	n/a	n/a	n/a	n/a	n/a	n/a	n/a	n/a	n/a	17.5	21	15.2	21	16.2	12	11.1	4	15.8	58	
	Online most of the year or most of each week	n/a	n/a	n/a	n/a	n/a	n/a	n/a	n/a	n/a	n/a	n/a	n/a	n/a	n/a	n/a	n/a	n/a	n/a	n/a	11.7	14	10.9	15	10.8	8	2.8	1	10.3	38	
	In-person at school most of the year or most of each week	n/a	n/a	n/a	n/a	n/a	n/a	n/a	n/a	n/a	n/a	n/a	n/a	n/a	n/a	n/a	n/a	n/a	n/a	n/a	27.5	33	44.9	62	39.2	29	55.6	20	39.1	144	
	In-person at school all year	n/a	n/a	n/a	n/a	n/a	n/a	n/a	n/a	n/a	n/a	n/a	n/a	n/a	n/a	n/a	n/a	n/a	n/a	n/a	43.3	52	29	40	33.8	25	30.6	11	34.8	128	
These questions ask about your experience when learning online during the past school year.																															
I missed spending time at school, learning with other students in person.	NO!	n/a	n/a	n/a	n/a	n/a	n/a	n/a	n/a	n/a	n/a	n/a	n/a	n/a	n/a	n/a	n/a	n/a	n/a	n/a	2.9	2	6.1	6	10.2	5	4.2	1	5.9	14	
	no	n/a	n/a	n/a	n/a	n/a	n/a	n/a	n/a	n/a	n/a	n/a	n/a	n/a	n/a	n/a	n/a	n/a	n/a	n/a	16.2	11	20.4	20	16.3	8	12.5	3	17.6	42	
	yes	n/a	n/a	n/a	n/a	n/a	n/a	n/a	n/a	n/a	n/a	n/a	n/a	n/a	n/a	n/a	n/a	n/a	n/a	n/a	36.8	25	50	49	53.1	26	66.7	16	48.5	116	
	YES!	n/a	n/a	n/a	n/a	n/a	n/a	n/a	n/a	n/a	n/a	n/a	n/a	n/a	n/a	n/a	n/a	n/a	n/a	n/a	44.1	30	23.5	23	20.4	10	16.7	4	28	67	
These questions ask about your experience when learning online during the past school year.																															
I missed spending time at school, learning with my teachers in person.	NO!	n/a	n/a	n/a	n/a	n/a	n/a	n/a	n/a	n/a	n/a	n/a	n/a	n/a	n/a	n/a	n/a	n/a	n/a	n/a	5.9	4	11.2	11	8.5	4	4.3	1	8.5	20	
	no	n/a	n/a	n/a	n/a	n/a	n/a	n/a	n/a	n/a	n/a	n/a	n/a	n/a	n/a	n/a	n/a	n/a	n/a	n/a	13.2	9	19.4	19	27.7	13	13	3	18.6	44	
	yes	n/a	n/a	n/a	n/a	n/a	n/a	n/a	n/a	n/a	n/a	n/a	n/a	n/a	n/a	n/a	n/a	n/a	n/a	n/a	41.2	28	45.9	45	46.8	22	47.8	11	44.9	106	
	YES!	n/a	n/a	n/a	n/a	n/a	n/a	n/a	n/a	n/a	n/a	n/a	n/a	n/a	n/a	n/a	n/a	n/a	n/a	n/a	39.7	27	23.5	23	17	8	34.8	8	28	66	
These questions ask about your experience when learning online during the past school year.																															
When learning online I understood my teacher's instructions.	NO!	n/a	n/a	n/a	n/a	n/a	n/a	n/a	n/a	n/a	n/a	n/a	n/a	n/a	n/a	n/a	n/a	n/a	n/a	n/a	2.9	2	14.3	14	12.2	6	4.2	1	9.6	23	
	no	n/a	n/a	n/a	n/a	n/a	n/a	n/a	n/a	n/a	n/a	n/a	n/a	n/a	n/a	n/a	n/a	n/a	n/a	n/a	20.6	14	25.5	25	34.7	17	45.8	11	28	67	
	yes	n/a	n/a	n/a	n/a	n/a	n/a	n/a	n/a	n/a	n/a	n/a	n/a	n/a	n/a	n/a	n/a	n/a	n/a	n/a	54.4	37	46.9	46	44.9	22	45.8	11	48.5	116	
	YES!	n/a	n/a	n/a	n/a	n/a	n/a	n/a	n/a	n/a	n/a	n/a	n/a	n/a	n/a	n/a	n/a	n/a	n/a	n/a	22.1	15	13.3	13	8.2	4	4.2	1	13.8	33	
These questions ask about your experience when learning online during the past school year.																															
I stayed focused when doing online school work.	NO!	n/a	n/a	n/a	n/a	n/a	n/a	n/a	n/a	n/a	n/a	n/a	n/a	n/a	n/a	n/a	n/a	n/a	n/a	n/a	8.8	6	24.5	24	22.4	11	25	6	19.7	47	
	no	n/a	n/a	n/a	n/a	n/a	n/a	n/a	n/a	n/a	n/a	n/a	n/a	n/a	n/a	n/a	n/a	n/a	n/a	n/a	19.1	13	31.6	31	53.1	26	41.7	10	33.5	80	
	yes	n/a	n/a	n/a	n/a	n/a	n/a	n/a	n/a	n/a	n/a	n/a	n/a	n/a	n/a	n/a	n/a	n/a	n/a	n/a	47.1	32	40.8	40	14.3	7	33.3	8	36.4	87	
	YES!	n/a	n/a	n/a	n/a	n/a	n/a	n/a	n/a	n/a	n/a	n/a	n/a	n/a	n/a	n/a	n/a	n/a	n/a	n/a	25	17	3.1	3	10.2	5	0	0	10.5	25	
These questions ask about your experience when learning online during the past school year.																															
My learning improved when my classes were taught online due to COVID-19.	NO!	n/a	n/a	n/a	n/a	n/a	n/a	n/a	n/a	n/a	n/a	n/a	n/a	n/a	n/a	n/a	n/a	n/a	n/a	n/a	27.9	19	31.6	31	38.3	18	54.2	13	34.2	81	
	no	n/a	n/a	n/a	n/a	n/a	n/a	n/a	n/a	n/a	n/a	n/a	n/a	n/a	n/a	n/a	n/a	n/a	n/a	n/a	45.6	31	49	48	44.7	21	25	6	44.7	106	
	yes	n/a	n/a	n/a	n/a	n/a	n/a	n/a	n/a	n/a	n/a	n/a	n/a	n/a	n/a	n/a	n/a	n/a	n/a	n/a	16.2	11	15.3	15	8.5	4	20.8	5	14.8	35	
	YES!	n/a	n/a	n/a	n/a	n/a	n/a	n/a	n/a	n/a	n/a	n/a	n/a	n/a	n/a	n/a	n/a	n/a	n/a	n/a	10.3	7	4.1	4	8.5	4	0	0	6.3	15	



## Remote Learning Perceptions and Experiences (Of students reporting any remote learning in the 2020-2021 school year) (continued)

Question	Response	County 2017										County 2019										County 2021										
		6th		8th		10th		12th		Total		6th		8th		10th		12th		Total		6th		8th		10th		12th		Total		
		%	n	%	n	%	n	%	n	%	n	%	n	%	n	%	n	%	n	%	n	%	n	%	n	%	n	%	n	%	n	
These questions ask about your experience when learning online during the past school year.																																
I had a quiet space that I was able to use when doing online school work.	NO!	n/a	n/a	n/a	n/a	n/a	n/a	n/a	n/a	n/a	n/a	n/a	n/a	n/a	n/a	n/a	n/a	n/a	n/a	n/a	n/a	n/a	5.9	4	3.1	3	2	1	4.2	1	3.8	9
	no	n/a	n/a	n/a	n/a	n/a	n/a	n/a	n/a	n/a	n/a	n/a	n/a	n/a	n/a	n/a	n/a	n/a	n/a	n/a	n/a	n/a	8.8	6	4.1	4	10.2	5	8.3	2	7.1	17
	yes	n/a	n/a	n/a	n/a	n/a	n/a	n/a	n/a	n/a	n/a	n/a	n/a	n/a	n/a	n/a	n/a	n/a	n/a	n/a	n/a	n/a	42.6	29	58.8	57	61.2	30	70.8	17	55.9	133
	YES!	n/a	n/a	n/a	n/a	n/a	n/a	n/a	n/a	n/a	n/a	n/a	n/a	n/a	n/a	n/a	n/a	n/a	n/a	n/a	n/a	n/a	42.6	29	34	33	26.5	13	16.7	4	33.2	79
These questions ask about your experience when learning online during the past school year.																																
It was easy to use the online learning platform or website my school used for online classes.	NO!	n/a	n/a	n/a	n/a	n/a	n/a	n/a	n/a	n/a	n/a	n/a	n/a	n/a	n/a	n/a	n/a	n/a	n/a	n/a	n/a	13.2	9	6.1	6	4.2	2	4.2	1	7.6	18	
	no	n/a	n/a	n/a	n/a	n/a	n/a	n/a	n/a	n/a	n/a	n/a	n/a	n/a	n/a	n/a	n/a	n/a	n/a	n/a	n/a	n/a	26.5	18	18.4	18	31.3	15	25	6	23.9	57
	yes	n/a	n/a	n/a	n/a	n/a	n/a	n/a	n/a	n/a	n/a	n/a	n/a	n/a	n/a	n/a	n/a	n/a	n/a	n/a	n/a	n/a	36.8	25	63.3	62	39.6	19	66.7	16	51.3	122
	YES!	n/a	n/a	n/a	n/a	n/a	n/a	n/a	n/a	n/a	n/a	n/a	n/a	n/a	n/a	n/a	n/a	n/a	n/a	n/a	n/a	n/a	23.5	16	12.2	12	25	12	4.2	1	17.2	41
These questions ask about your experience when learning online during the past school year.																																
I had access to an internet connection in my home to participate in online learning.	NO!	n/a	n/a	n/a	n/a	n/a	n/a	n/a	n/a	n/a	n/a	n/a	n/a	n/a	n/a	n/a	n/a	n/a	n/a	n/a	n/a	1.5	1	1	1	0	0	4.3	1	1.3	3	
	no	n/a	n/a	n/a	n/a	n/a	n/a	n/a	n/a	n/a	n/a	n/a	n/a	n/a	n/a	n/a	n/a	n/a	n/a	n/a	n/a	n/a	2.9	2	2	2	0	0	0	0	1.7	4
	yes	n/a	n/a	n/a	n/a	n/a	n/a	n/a	n/a	n/a	n/a	n/a	n/a	n/a	n/a	n/a	n/a	n/a	n/a	n/a	n/a	n/a	38.2	26	40.8	40	44.9	22	73.9	17	44.1	105
	YES!	n/a	n/a	n/a	n/a	n/a	n/a	n/a	n/a	n/a	n/a	n/a	n/a	n/a	n/a	n/a	n/a	n/a	n/a	n/a	n/a	n/a	57.4	39	56.1	55	55.1	27	21.7	5	52.9	126
These questions ask about your experience when learning online during the past school year.																																
I had my own laptop, desktop computer, or other device for use for schoolwork .	NO!	n/a	n/a	n/a	n/a	n/a	n/a	n/a	n/a	n/a	n/a	n/a	n/a	n/a	n/a	n/a	n/a	n/a	n/a	n/a	n/a	5.9	4	5.1	5	8.2	4	4.2	1	5.9	14	
	no	n/a	n/a	n/a	n/a	n/a	n/a	n/a	n/a	n/a	n/a	n/a	n/a	n/a	n/a	n/a	n/a	n/a	n/a	n/a	n/a	n/a	10.3	7	10.2	10	14.3	7	12.5	3	11.3	27
	yes	n/a	n/a	n/a	n/a	n/a	n/a	n/a	n/a	n/a	n/a	n/a	n/a	n/a	n/a	n/a	n/a	n/a	n/a	n/a	n/a	n/a	35.3	24	33.7	33	30.6	15	45.8	11	34.7	83
	YES!	n/a	n/a	n/a	n/a	n/a	n/a	n/a	n/a	n/a	n/a	n/a	n/a	n/a	n/a	n/a	n/a	n/a	n/a	n/a	n/a	n/a	48.5	33	51	50	46.9	23	37.5	9	48.1	115