

2021 Pennsylvania Youth Survey

Empowering Communities to Develop Strategic Prevention Programming

Venango County

All Questions by Grade Report

Conducted by

Pennsylvania Commission on
Crime and Delinquency

Pennsylvania Department of
Drug and Alcohol Programs

Pennsylvania Department
of Education

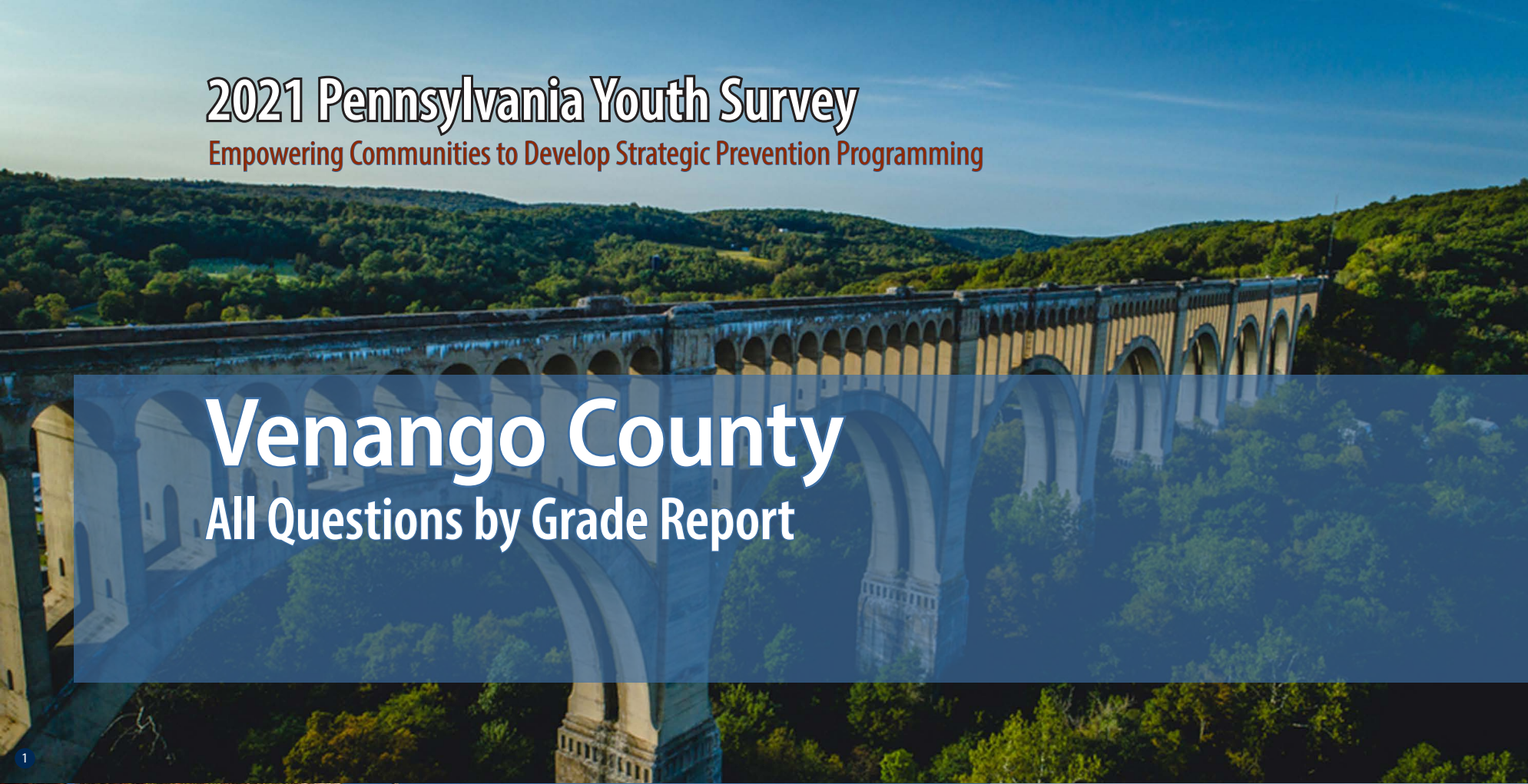

1

2

3

4

Funding provided by



About the cover photographs:

1. Historic Tunkhannock Viaduct (Nicholson). *Wyoming County, PA*
Credit: Jacob Boomsma/Shutterstock.com

2. State street, historical Harrisburg (Harrisburg). *Dauphin County, PA*
Credit: Ludmila Ruzickova/Shutterstock.com

3. Red barn and silo (Gettysburg). *Adams County, PA*
Credit: Jon Bilous/Shutterstock.com

4. Frosty morning. (*Red Clover*),
Credit: Ezdras Arroyo/Shutterstock.com

PAYS ALL QUESTIONS BY GRADE REPORT

This report provides full results from the 2021 Pennsylvania Youth Survey (PAYS). For each survey item included in the survey, this report presents data for each response option by grade (and for all grades combined).

This report allows you to see not only the percent of students who selected each response option but also the number of students. These counts allow for you to, for example, add the counts for 10th and 12th grade to calculate a percentage for high school students. PAYS sponsors — the Pennsylvania Commission on Crime and Delinquency, Department of Drug and Alcohol Programs, and the Pennsylvania Department of Education — are supplying these data with the hope of aiding in more complete prevention and wellness planning.

Notes to Consider Before Proceeding

This report shares data from the 2017, 2019, and 2021 PAYS administrations when data are available. If your county or district did not participate in one or more of these administrations, you will find “n/a” notations where relevant. Your full profile report also displays data from 2017, 2019, and 2021 when available.

Studies indicate that most young people are truthful in answering anonymous prevention-centered surveys such as

PAYS. To ensure valid survey results, the data here have made use of the same validity/honesty checks used in PAYS profile reports.

Data are displayed here when there are a minimum number of 25 responses at the grade level.

An overwhelming majority of these data focus on ALL students. There is only ONE instance in which the data here are reported of a subgroup of respondents — for the “Remote Learning Perceptions and Experiences” section. These remote learning items were only asked of students who indicated some form of remote learning during the COVID-19 pandemic.

If you need help reading, interpreting, or applying these data, please contact your local county drug and alcohol office or reach out to the Evidence-based Prevention and Intervention Support (EPIS) Center at:

<https://www.episcenter.psu.edu/index.php/paysquestion>

You will find the survey question data organized in the report in the following topic order:

- [Demographics](#)
- [Community Domain Risk Factors*](#)
- [Community Domain Protective Factors](#)
- [School Domain Risk Factors](#)
- [School Domain Protective Factors*](#)
- [Family Domain Risk Factors*](#)
- [Family Domain Protective Factors](#)
- [Peer-Individual Risk Factors*](#)
- [Peer-Individual Protective Factors](#)
- [ATOD Use and Access](#)
- [Antisocial Behavior](#)
- [School Climate And Safety](#)
- [Mental Health Concerns and Suicide Risk](#)
- [Transitions and Mobility, Sleep, Grief, and Stressful Events](#)
- [COVID19 Impacts](#)
- [Remote Learning Perceptions and Experiences](#)

* NOTE: TOPIC INCLUDES SYSTEMIC FACTORS IN ADDITION TO THE QUESTIONS WITHIN THE SCALE SCORE CALCULATION.

Demographics

Question	Response	County 2017										County 2019										County 2021									
		6th		8th		10th		12th		Total		6th		8th		10th		12th		Total		6th		8th		10th		12th		Total	
		%	n	%	n	%	n	%	n	%	n	%	n	%	n	%	n	%	n	%	n	%	n	%	n	%	n	%	n	%	n
How old are you?	10	0.4	2	0	0	0	0	0	0	0.1	2	0.3	1	0	0	0	0	0	0	0.1	1	0.6	2	0	0	0	0	0	0	0.2	2
	11	65.5	296	0	0	0	0	0	0	19	296	72.7	248	0	0	0	0	0	0	14.8	248	62.1	203	0	0	0	0	0	0	16.1	203
	12	33	149	0.5	2	0	0	0	0	9.7	151	25.5	87	0.6	3	0	0	0	0	5.4	90	36.4	119	0.9	3	0	0	0	0	9.7	122
	13	0.9	4	62.5	230	0	0	0	0	15	234	1.5	5	65	329	0	0	0	0	19.9	334	0.9	3	58.4	192	0	0	0	0	15.4	195
	14	0.2	1	34	125	0.5	2	0	0	8.2	128	0	0	33.6	170	0.7	3	0	0	10.3	173	0	0	39.2	129	0	0	0	0	10.2	129
	15	0	0	2.7	10	61.3	225	0	0	15.1	235	0	0	0.8	4	62	254	0	0	15.3	258	0	0	1.5	5	64.6	223	0	0	18	228
	16	0	0	0.3	1	34.9	128	0.3	1	8.4	130	0	0	0	0	36.6	150	0.7	3	9.1	153	0	0	0	0	34.2	118	0.4	1	9.4	119
	17	0	0	0	0	3.3	12	61.7	227	15.4	239	0	0	0	0	0.7	3	65.8	279	16.8	282	0	0	0	0	1.2	4	61.2	161	13.1	165
	18	0	0	0	0	0	0	36.4	134	8.6	134	0	0	0	0	0	0	32.1	136	8.1	136	0	0	0	0	0	0	36.9	97	7.7	97
	19 or older	0	0	0	0	0	0	1.6	6	0.4	6	0	0	0	0	0	0	1.4	6	0.4	6	0	0	0	0	0	0	1.5	4	0.3	4
What grade are you in?	6th	100	452	0	0	0	0	0	0	29.1	452	100	341	0	0	0	0	0	0	20.3	341	100	327	0	0	0	0	0	0	25.9	327
	7th	0	0	0	0	0	0	0	0	0	0	0	0	0	0	0	0	0	0	0	0	0	0	0	0	0	0	0	0	0	
	8th	0	0	100	368	0	0	0	0	23.7	368	0	0	100	506	0	0	0	0	30.1	506	0	0	100	329	0	0	0	0	26	329
	9th	0	0	0	0	0	0	0	0	0	0	0	0	0	0	0	0	0	0	0	0	0	0	0	0	0	0	0	0	0	
	10th	0	0	0	0	100	367	0	0	23.6	367	0	0	0	0	100	410	0	0	24.4	410	0	0	0	0	100	345	0	0	27.3	345
	11th	0	0	0	0	0	0	0	0	0	0	0	0	0	0	0	0	0	0	0	0	0	0	0	0	0	0	0	0	0	
	12th	0	0	0	0	0	0	100	368	23.7	368	0	0	0	0	0	0	100	424	25.2	424	0	0	0	0	0	0	100	263	20.8	263
Are you of Hispanic, Latino, or Spanish origin?	No, not of Hispanic, Latino, or Spanish origin	96	358	93.6	320	94.2	343	96.1	348	95	1,369	94	282	95	458	96.8	389	95.3	404	95.3	1,533	94.5	276	93.4	298	97.1	331	96.6	252	95.4	1,157
	Yes, Mexican, Mexican Am., Chicano	1.9	7	1.8	6	1.1	4	0.8	3	1.4	20	2.7	8	1.2	6	1.5	6	1.2	5	1.6	25	3.4	10	3.1	10	0.3	1	1.9	5	2.1	26
	Yes, Puerto Rican	0.8	3	0.6	2	1.1	4	0.8	3	0.8	12	0.7	2	0.8	4	0	0	1.2	5	0.7	11	0.7	2	0.6	2	0.6	2	0.4	1	0.6	7
	Yes, Cuban	0	0	0.3	1	0.5	2	0.3	1	0.3	4	0	0	0	0	0	0	0.5	2	0.1	2	0.7	2	0.3	1	0	0	0	0.2	3	
	Yes, another Hispanic, Latino, or Spanish origin	1.3	5	3.8	13	3	11	1.9	7	2.5	36	2.7	8	2.9	14	1.7	7	1.9	8	2.3	37	0.7	2	2.5	8	2.1	7	1.1	3	1.6	20
What is your race?	White, Caucasian	78.5	355	88.6	326	96.5	354	97	357	89.5	1,392	91.9	285	91.8	448	94.6	383	96.2	406	93.7	1,522	91.5	270	95.7	309	95	322	96.2	251	94.6	1,152
	Black, African American	3.3	15	2.4	9	2.5	9	1.1	4	2.4	37	3.9	12	4.9	24	4	16	3.1	13	4	65	4.7	14	3.1	10	3.2	11	3.8	10	3.7	45
	American Indian or Alaska Native	6.2	28	4.6	17	4.4	16	2.4	9	4.5	70	5.5	17	5.9	29	3.2	13	3.6	15	4.6	74	6.1	18	3.1	10	3.2	11	3.1	8	3.9	47
	Asian Indian, Japanese, Native Hawaiian, Chinese, Korean, Guamanian or Chamorro, Filipino, Vietnamese, Samoan, Other Asian, Other Pacific Islander	2	9	3.3	12	1.6	6	2.2	8	2.3	35	1.3	4	2.5	12	2.7	11	1.7	7	2.1	34	2.7	8	1.5	5	2.1	7	1.1	3	1.9	23
Are you?	Female	52.8	232	50.5	184	47.8	173	53.7	195	51.3	784	53.4	180	49.3	246	47.9	195	47.3	198	49.3	819	43.9	143	47.3	155	46.2	159	46.6	122	46	579
	Male	47.2	207	49.5	180	52.2	189	46.3	168	48.7	744	46.6	157	50.7	253	52.1	212	52.7	221	50.7	843	50.6	165	48.8	160	50.9	175	52.7	138	50.6	638
	Other	0	0	0	0	0	0	0	0	0	0	0	0	0	0	0	0	0	0	0	0	5.5	18	4	13	2.9	10	0.8	2	3.4	43

Demographics (continued)

Question	Response	County 2017										County 2019										County 2021									
		6th		8th		10th		12th		Total		6th		8th		10th		12th		Total		6th		8th		10th		12th		Total	
		%	n	%	n	%	n	%	n	%	n	%	n	%	n	%	n	%	n	%	n	%	n	%	n	%	n	%	n	%	n
Think of where you live most of the time. Which of the following people live there with you?	Mother	86.7	392	88.6	326	84.5	310	83.2	306	85.8	1,334	88.1	297	89	444	85.3	347	86.6	363	87.3	1,451	88.4	283	86.8	283	85.7	293	83.8	217	86.3	1,076
	Stepmother	7.1	32	8.2	30	6.8	25	6.5	24	7.1	111	7.4	25	8.4	42	8.4	34	7.2	30	7.9	131	8.4	27	8.9	29	9.4	32	5.4	14	8.2	102
	Foster mother	0.4	2	0.3	1	0.8	3	0.5	2	0.5	8	0	0	0.4	2	0.2	1	1	4	0.4	7	0.6	2	0.6	2	1.2	4	1.2	3	0.9	11
	Grandmother	8	36	14.1	52	9.8	36	8.2	30	9.9	154	12.5	42	12.6	63	9.6	39	9.8	41	11.1	185	10.9	35	11.7	38	9.4	32	6.9	18	9.9	123
	Aunt	4.2	19	3	11	2.7	10	1.6	6	3	46	3.6	12	2.2	11	1.5	6	3.6	15	2.6	44	2.2	7	4.3	14	1.5	5	1.5	4	2.4	30
	Father	63.1	285	71.5	263	65.1	239	65.5	241	66.1	1,028	64.1	216	67.9	339	67.6	275	61.6	258	65.5	1,088	69.7	223	55.5	181	63.5	217	67.2	174	63.8	795
	Stepfather	16.8	76	15.8	58	14.7	54	13.9	51	15.4	239	19.9	67	17.4	87	13.3	54	15	63	16.3	271	13.4	43	19.6	64	19.9	68	13.9	36	16.9	211
	Foster father	0.4	2	0.3	1	0.3	1	0.5	2	0.4	6	0	0	0.4	2	0.5	2	0.7	3	0.4	7	0.3	1	0.9	3	1.2	4	0.4	1	0.7	9
	Grandfather	6.2	28	8.2	30	5.7	21	2.4	9	5.7	88	9.8	33	7	35	6.4	26	5.5	23	7	117	6.9	22	8	26	5	17	5.4	14	6.3	79
	Uncle	4.6	21	3.3	12	1.9	7	2.7	10	3.2	50	3.6	12	3.2	16	3.2	13	3.3	14	3.3	55	2.2	7	3.1	10	2.3	8	2.3	6	2.5	31
	Other Adults	4.2	19	2.4	9	5.2	19	4.6	17	4.1	64	4.7	16	4.8	24	2.5	10	5.3	22	4.3	72	2.8	9	1.8	6	2.6	9	3.1	8	2.6	32
	Older sister(s)	29	131	22.3	82	18	66	13.9	51	21.2	330	32	108	29.1	145	18.7	76	13.8	58	23.3	387	26.9	86	22.4	73	20.2	69	8.9	23	20.1	251
	Younger sister(s)	27.9	126	32.1	118	28.1	103	27.2	100	28.7	447	24.6	83	29.1	145	28	114	30.3	127	28.2	469	25.9	83	24.2	79	29.5	101	26.6	69	26.6	332
	Older stepsister(s)	4.2	19	3.3	12	1.9	7	1.9	7	2.9	45	5.6	19	3.2	16	2.5	10	0.7	3	2.9	48	2.8	9	1.2	4	3.2	11	1.5	4	2.2	28
	Younger stepsister(s)	4.6	21	1.9	7	2.7	10	3.8	14	3.3	52	4.2	14	4.8	24	3.7	15	2.1	9	3.7	62	3.1	10	4.9	16	5.3	18	3.5	9	4.3	53
	Older brother(s)	26.8	121	26.1	96	21.3	78	14.7	54	22.4	349	25.5	86	28.9	144	20.9	85	14.1	59	22.5	374	27.5	88	23.6	77	19	65	18.5	48	22.3	278
	Younger brother(s)	32.1	145	32.3	119	30.2	111	34	125	32.2	500	33.2	112	28.5	142	32.9	134	27.4	115	30.3	503	29.1	93	29.4	96	30.7	105	30.5	79	29.9	373
	Older stepbrother(s)	3.8	17	2.2	8	0.5	2	1.9	7	2.2	34	3	10	2.8	14	1.7	7	1.7	7	2.3	38	3.1	10	1.5	5	3.2	11	0.4	1	2.2	27
Younger stepbrother(s)	3.8	17	2.4	9	2.5	9	3.3	12	3	47	4.7	16	5.4	27	2.5	10	3.8	16	4.2	69	2.5	8	1.8	6	5.3	18	3.1	8	3.2	40	
Other children	4.9	22	4.6	17	4.9	18	4.3	16	4.7	73	4.5	15	5.4	27	2.7	11	4.1	17	4.2	70	2.5	8	3.7	12	4.1	14	2.7	7	3.3	41	
What is the language you use most often at home?	English	99.3	439	99.2	361	99.7	364	98.1	354	99.1	1,518	99.1	330	99.2	492	98.3	401	99	417	98.9	1,640	100	316	98.8	323	99.7	340	99.6	261	99.5	1,240
	Spanish	0	0	0	0	0.3	1	0.8	3	0.3	4	0.6	2	0.2	1	0.7	3	0.5	2	0.5	8	0	0	1.2	4	0	0	0.4	1	0.4	5
	Another language	0.7	3	0.8	3	0	0	1.1	4	0.7	10	0.3	1	0.6	3	1	4	0.5	2	0.6	10	0	0	0	0	0.3	1	0	0	0.1	1

Community Domain Risk Factor: Laws and Norms Favorable Toward Drug Use

Question	Response	County 2017										County 2019										County 2021									
		6th		8th		10th		12th		Total		6th		8th		10th		12th		Total		6th		8th		10th		12th		Total	
		%	n	%	n	%	n	%	n	%	n	%	n	%	n	%	n	%	n	%	n	%	n	%	n	%	n	%	n	%	n
If a kid drank some beer, wine, or hard liquor (for example, vodka, whiskey, gin, or rum) in your neighborhood, would he or she be caught by the police?	NO!	11.9	41	16.9	56	24.5	80	26	88	19.8	265	10.5	30	17.5	77	23	87	29.1	109	20.5	303	10.3	28	15	46	25.4	82	31.4	76	20.3	232
	no	28.1	97	48.3	160	57.1	186	57.2	194	47.5	637	23.9	68	47	207	52.2	198	57.5	215	46.5	688	28.2	77	50.7	155	54.5	176	48.3	117	45.9	525
	yes	32.5	112	22.4	74	13.5	44	12.4	42	20.3	272	35.4	101	25	110	18.2	69	9.6	36	21.4	316	38.5	105	25.5	78	15.2	49	16.9	41	23.9	273
	YES!	27.5	95	12.4	41	4.9	16	4.4	15	12.5	167	30.2	86	10.5	46	6.6	25	3.7	14	11.6	171	23.1	63	8.8	27	5	16	3.3	8	10	114
If a kid used marijuana in your neighborhood, would he or she be caught by the police?	NO!	8.9	31	19.5	65	27	88	26.8	91	20.4	275	8.7	25	17	74	24.8	93	30.7	115	20.9	307	8.5	23	13.1	40	26.3	85	30.2	73	19.3	221
	no	22.4	78	36.2	121	52.1	170	55.3	188	41.3	557	15.4	44	42.8	186	47.5	178	52.9	198	41.2	606	24.3	66	45.4	139	53.3	172	47.1	114	43	491
	yes	37.1	129	26	87	14.4	47	13.8	47	23	310	38.1	109	25.5	111	18.9	71	13.6	51	23.3	342	39.3	107	28.4	87	13	42	18.2	44	24.5	280
	YES!	31.6	110	18.3	61	6.4	21	4.1	14	15.3	206	37.8	108	14.7	64	8.8	33	2.7	10	14.6	215	27.9	76	13.1	40	7.4	24	4.5	11	13.2	151
How wrong would most adults (over 21) in your neighborhood think it was for kids your age to drink alcohol?	Not Wrong at All	4.3	15	4.7	16	7	23	13.2	45	7.3	99	5.4	16	2.8	12	5.7	21	12	45	6.4	94	3.2	9	5.5	17	3.7	12	9.1	22	5.2	60
	A Little Bit Wrong	4.9	17	13.9	47	21.1	69	24.6	84	16	217	5.1	15	13.6	59	20.8	77	30.9	116	18.1	267	8.3	23	13.3	41	22.1	71	28.2	68	17.7	203
	Wrong	14	49	26.9	91	37.9	124	37	126	28.8	390	16.9	50	26.9	117	31.3	116	34.9	131	28	414	20.6	57	28.9	89	34.3	110	33.6	81	29.4	337
	Very wrong	76.8	268	54.4	184	33.9	111	25.2	86	47.9	649	72.5	214	56.8	247	42.3	157	22.1	83	47.5	701	67.9	188	52.3	161	39.9	128	29	70	47.7	547
How wrong would most adults (over 21) in your neighborhood think it was for kids your age to smoke cigarettes?	Not Wrong at All	4.3	15	5.9	20	7.3	24	15.8	54	8.3	113	5.4	16	3.9	17	5.6	21	12	45	6.7	99	2.2	6	5.9	18	4.7	15	7.5	18	5	57
	A Little Bit Wrong	4.3	15	10.3	35	15.3	50	20.5	70	12.5	170	4.7	14	9.9	43	11	41	19.1	72	11.5	170	5.8	16	7.5	23	13.7	44	16.6	40	10.7	123
	Wrong	15.1	53	21.2	72	32.4	106	33.1	113	25.4	344	13.2	39	22.9	99	29	108	35.9	135	25.8	381	19.1	53	30	92	32.4	104	35.7	86	29.2	335
	Very wrong	76.3	267	62.5	212	45	147	30.5	104	53.8	730	76.6	226	63.3	274	54.4	203	33	124	56	827	72.9	202	56.7	174	49.2	158	40.2	97	55.1	631
How wrong would most adults (over 21) in your neighborhood think it was for kids your age to use marijuana?	Not Wrong at All	3.5	12	7.1	24	9.2	30	11.8	40	7.9	106	5.5	16	4.1	18	6.7	25	15.2	57	7.9	116	2.5	7	5.5	17	4.7	15	8.3	20	5.1	59
	A Little Bit Wrong	2.3	8	7.4	25	15.4	50	13.8	47	9.6	130	3.1	9	9.4	41	13.5	50	18.9	71	11.6	171	5.8	16	9.1	28	17.4	56	18.7	45	12.7	145
	Wrong	6.9	24	16	54	27.4	89	34.4	117	21.1	284	7.2	21	17.3	75	20.5	76	29.3	110	19.2	282	13.7	38	23.8	73	28.7	92	29	70	23.8	273
	Very wrong	87.3	302	69.4	234	48	156	40	136	61.4	828	84.1	244	69.1	300	59.3	220	36.5	137	61.3	901	78	216	61.6	189	49.2	158	44	106	58.4	669

Community Domain Risk Factor: Low Neighborhood Attachment

Question	Response	County 2017										County 2019										County 2021									
		6th		8th		10th		12th		Total		6th		8th		10th		12th		Total		6th		8th		10th		12th		Total	
		%	n	%	n	%	n	%	n	%	n	%	n	%	n	%	n	%	n	%	n	%	n	%	n	%	n	%	n	%	n
I like my neighborhood	NO!	8.9	32	11.9	40	11.4	38	12.3	42	11.1	152	8.1	24	9.7	43	8.6	33	11.4	43	9.5	143	7.8	22	9.4	29	13.3	43	10.2	25	10.3	119
	no	6.9	25	10.7	36	16.6	55	16.4	56	12.5	172	10.8	32	15.3	68	16	61	19.1	72	15.6	233	12.5	35	15.3	47	17	55	17.1	42	15.5	179
	yes	35.5	128	41.7	140	48.5	161	48.5	166	43.4	595	35.1	104	46	204	51.8	198	45.6	172	45.3	678	43.4	122	45.6	140	52	168	51.4	126	48.1	556
	YES!	48.8	176	35.7	120	23.5	78	22.8	78	33	452	45.9	136	28.9	128	23.6	90	23.9	90	29.6	444	36.3	102	29.6	91	17.6	57	21.2	52	26.1	302
I'd like to get out of my neighborhood	NO!	51.4	183	36.1	122	20.2	67	20.1	69	32.2	441	51.9	151	34.8	153	29.6	111	19.6	74	33	489	46.9	130	33.9	104	22.9	73	19.7	48	31	355
	no	28.1	100	35.2	119	44.3	147	35.2	121	35.5	487	28.2	82	36.6	161	37.3	140	33.9	128	34.4	511	33.2	92	34.5	106	36.7	117	35.7	87	35	402
	yes	10.1	36	16.3	55	24.4	81	25.9	89	19.1	261	12.7	37	17	75	22.4	84	28.3	107	20.4	303	13.4	37	19.9	61	25.1	80	28.3	69	21.5	247
	YES!	10.4	37	12.4	42	11.1	37	18.9	65	13.2	181	7.2	21	11.6	51	10.7	40	18.3	69	12.2	181	6.5	18	11.7	36	15.4	49	16.4	40	12.5	143
If I had to move, I would miss the neighborhood I now live in	NO!	9.5	34	13.1	44	14.5	48	15.2	52	13	178	10.1	30	11.5	51	10.6	40	16.5	62	12.2	183	8.7	25	10.7	33	14.2	46	13.2	32	11.7	136
	no	12.8	46	19.3	65	25.9	86	22.5	77	20	274	13.4	40	18.9	84	23.3	88	24.2	91	20.3	303	13.3	38	24	74	26.9	87	26.3	64	22.7	263
	yes	30.9	111	30	101	38.6	128	43	147	35.5	487	27.9	83	36.9	164	41	155	39.4	148	36.8	550	34.6	99	33.1	102	37	120	39.5	96	35.9	417
	YES!	46.8	168	37.7	127	21.1	70	19.3	66	31.5	431	48.7	145	32.7	145	25.1	95	19.9	75	30.7	460	43.4	124	32.1	99	21.9	71	21	51	29.7	345

Community Domain Risk Factor: Perceived Availability of Drugs and Handguns

Question	Response	County 2017										County 2019										County 2021									
		6th		8th		10th		12th		Total		6th		8th		10th		12th		Total		6th		8th		10th		12th		Total	
		%	n	%	n	%	n	%	n	%	n	%	n	%	n	%	n	%	n	%	n	%	n	%	n	%	n	%	n	%	n
How easy would it be for you to get any, if you wanted to get any, beer, wine, or hard liquor (for example, vodka, whiskey, gin, or rum)?	Very hard	70.7	239	45.1	152	26.5	88	18.4	63	40.1	542	76	215	48	214	32.8	124	16.3	61	41.5	614	68	187	48.9	150	31.9	103	24.4	59	43.5	499
	Sort of hard	14.5	49	20.5	69	17.5	58	12.2	42	16.1	218	12.7	36	22	98	19.8	75	16.6	62	18.3	271	16	44	18.6	57	19.5	63	19	46	18.3	210
	Sort of easy	9.2	31	16.3	55	28	93	29.7	102	20.8	281	6.7	19	18.8	84	28.3	107	30.5	114	21.9	324	9.1	25	17.6	54	28.2	91	25.6	62	20.2	232
	Very easy	5.6	19	18.1	61	28	93	39.7	136	22.9	309	4.6	13	11.2	50	19	72	36.6	137	18.4	272	6.9	19	15	46	20.4	66	31	75	18	206
How easy would it be for you to get any, if you wanted to get any, cigarettes?	Very hard	78.3	264	57	192	33.2	110	19.9	68	47.1	634	81.8	229	57.8	259	49.1	185	25.4	95	51.9	768	72.6	199	59.9	184	50.5	162	36.4	88	55.3	633
	Sort of hard	8.3	28	12.8	43	17.5	58	9.7	33	12	162	6.4	18	16.1	72	14.1	53	12.3	46	12.8	189	12.8	35	14	43	17.8	57	20.2	49	16.1	184
	Sort of easy	6.2	21	14.5	49	22.1	73	21.4	73	16	216	7.5	21	13.4	60	17.8	67	18.2	68	14.6	216	7.3	20	12.4	38	16.5	53	20.2	49	14	160
	Very easy	7.1	24	15.7	53	27.2	90	49	167	24.8	334	4.3	12	12.7	57	19.1	72	44.1	165	20.7	306	7.3	20	13.7	42	15.3	49	23.1	56	14.6	167
How easy would it be for you to get, if you wanted to get, a handgun?	Very hard	78.3	264	68.7	230	54.8	182	50.4	172	63	848	85.3	238	69.1	306	59	223	50.9	190	65	957	74.3	202	66.8	205	56.2	181	59.5	144	64	732
	Sort of hard	10.1	34	13.7	46	20.8	69	22	75	16.7	224	7.2	20	12.4	55	18.3	69	22.8	85	15.5	229	13.6	37	16	49	15.8	51	17.8	43	15.7	180
	Sort of easy	4.7	16	7.2	24	11.7	39	13.5	46	9.3	125	4.7	13	10.4	46	11.6	44	11.5	43	9.9	146	8.1	22	8.1	25	15.5	50	9.1	22	10.4	119
	Very easy	6.8	23	10.4	35	12.7	42	14.1	48	11	148	2.9	8	8.1	36	11.1	42	14.7	55	9.6	141	4	11	9.1	28	12.4	40	13.6	33	9.8	112
How easy would it be for you to get, if you wanted to get, a drug like cocaine, LSD, or amphetamines?	Very hard	95.3	323	84.9	286	68.7	228	59.1	202	77	1,039	95	267	89.9	399	74.9	284	60.4	226	79.6	1,176	93.1	255	85	261	83.2	267	69.8	169	83.2	952
	Sort of hard	1.5	5	7.4	25	17.8	59	19.6	67	11.6	156	1.4	4	5.2	23	13.7	52	19.5	73	10.3	152	4.4	12	6.5	20	7.8	25	14.5	35	8	92
	Sort of easy	1.2	4	2.4	8	9	30	13.2	45	6.4	87	2.1	6	1.4	6	5.5	21	10.2	38	4.8	71	1.5	4	2.9	9	5	16	8.3	20	4.3	49
	Very easy	2.1	7	5.3	18	4.5	15	8.2	28	5	68	1.4	4	3.6	16	5.8	22	9.9	37	5.3	79	1.1	3	5.5	17	4	13	7.4	18	4.5	51

Community Domain Risk Factor: Perceived Availability of Drugs and Handguns (continued)

Question	Response	County 2017										County 2019										County 2021									
		6th		8th		10th		12th		Total		6th		8th		10th		12th		Total		6th		8th		10th		12th		Total	
		%	n	%	n	%	n	%	n	%	n	%	n	%	n	%	n	%	n	%	n	%	n	%	n	%	n	%	n	%	n
How easy would it be for you to get any, if you wanted to get any, marijuana?	Very hard	91.4	310	70.2	236	39.3	130	28.4	97	57.4	773	91.7	253	71.1	315	48.8	184	26.1	98	57.8	850	91.6	250	71.6	219	48	153	35.5	86	62.1	708
	Sort of hard	3.5	12	10.1	34	13.3	44	13.5	46	10.1	136	3.6	10	10.2	45	13.8	52	16	60	11.4	167	2.9	8	10.8	33	18.5	59	15.7	38	12.1	138
	Sort of easy	2.7	9	8.9	30	19	63	21.4	73	13	175	3.3	9	9.3	41	13.3	50	19.5	73	11.8	173	3.3	9	5.9	18	16.6	53	16.1	39	10.4	119
	Very easy	2.4	8	10.7	36	28.4	94	36.7	125	19.5	263	1.4	4	9.5	42	24.1	91	38.4	144	19.1	281	2.2	6	11.8	36	16.9	54	32.6	79	15.4	175
If you wanted to get prescription drugs not prescribed to you, how easy would it be for you to get some?	Very hard	79.1	295	61.4	212	42	150	38.1	138	55.3	795	77.8	217	65.8	311	48.4	194	36	146	55.7	868	73	203	62.9	197	45.5	153	49	126	57.3	679
	Sort of hard	10.5	39	18	62	18.8	67	21	76	17	244	14.3	40	16.5	78	23.7	95	22.9	93	19.6	306	16.2	45	19.5	61	25.9	87	18.7	48	20.4	241
	Sort of easy	6.4	24	12.2	42	25.2	90	24.9	90	17.1	246	4.3	12	11.8	56	17.5	70	23.9	97	15.1	235	7.2	20	11.5	36	17.9	60	19.8	51	14.1	167
	Very easy	4	15	8.4	29	14	50	16	58	10.6	152	3.6	10	5.9	28	10.5	42	17.2	70	9.6	150	3.6	10	6.1	19	10.7	36	12.5	32	8.2	97
If you drank alcohol during the past 12 months, how did you usually get it? (Please note the data reported here are of ALL students, including non-users. Profile reports produced for PAYS report these data only of past-year users. Because these data are of ALL students, the numbers and percentages here will not align with the data presented in your profile report. In 2021, this question involved skip logic, and students reporting that they had not used alcohol in their lifetime were not shown this question. In the data, those not using in their lifetime were recoded as "Did not drink any alcohol" for this item.)	Did not drink any alcohol	86.3	272	74.4	215	52.8	142	47	134	65.9	763	93.9	246	85.9	328	69.3	219	43.7	131	73.3	924	92.1	279	91	273	75.5	237	66.8	157	82.1	946
	Bought it in a store	0	0	1.4	4	0.7	2	1.8	5	1	11	0.4	1	0.5	2	0	0	2	6	0.7	9	0	0	1.4	1	1.4	2	4.1	5	2.1	8
	Bought it at a restaurant, bar or club	0	0	0.3	1	0.4	1	2.1	6	0.7	8	0.8	2	0.3	1	0	0	1.3	4	0.6	7	0	0	0	0	0	0	3.3	4	1	4
	Bought it at a public event such as a concert or sporting event	0	0	0.3	1	0.7	2	0.7	2	0.4	5	0	0	0	0	0.3	1	1.7	5	0.5	6	0	0	0	0	0	1.7	2	0.5	2	
	Gave someone money to buy it for me	0.6	2	3.1	9	16.7	45	22.1	63	10.3	119	0	0	2.1	8	6.6	21	28.7	86	9.1	115	2.1	1	4.1	3	10.6	15	31.4	38	14.8	57
	Parents provided it to me	2.5	8	4.8	14	10	27	9.1	26	6.5	75	2.3	6	3.9	15	6.3	20	12.3	37	6.2	78	29.2	14	10.8	8	14.1	20	14.9	18	15.6	60
	Friends' parents provided it to me	0.6	2	3.8	11	11.9	32	11.6	33	6.7	78	0.4	1	2.1	8	4.1	13	19	57	6.3	79	8.3	4	6.8	5	14.1	20	17.4	21	13	50
	Friends, brothers, or sisters over 21 provided it to me	0.6	2	4.2	12	13	35	16.5	47	8.3	96	0.4	1	1	4	7.9	25	16	48	6.2	78	6.3	3	8.1	6	12	17	17.4	21	12.2	47
	Friends, brothers, or sisters under 21 provided it to me	0.3	1	1.7	5	7.8	21	8.8	25	4.5	52	0	0	2.4	9	6	19	9.3	28	4.4	56	8.3	4	4.1	3	7.7	11	14.9	18	9.4	36
	Other relatives (uncles, aunts, cousins, grandparents, etc.) provided it to me	1.3	4	4.8	14	3.3	9	5.3	15	3.6	42	0.4	1	3.4	13	4.1	13	5.7	17	3.5	44	4.2	2	8.1	6	7.7	11	7.4	9	7.3	28
	Other source provided it to me	1	3	4.8	14	17.1	46	14.7	42	9.1	105	1.9	5	3.1	12	8.5	27	14.3	43	6.9	87	8.3	4	12.2	9	13.4	19	19	23	14.3	55
	Took without permission, stole, or found it (my home, friend's home, store, etc.)	1	3	8.3	24	16.7	45	11.2	32	9	104	2.3	6	6	23	13	41	13.3	40	8.7	110	10.4	5	18.9	14	15.5	22	17.4	21	16.1	62
If you used any prescription drugs without a prescription during the last 12 months, how did you get them? (Please note the data reported here are of ALL students, including non-users. Profile reports produced for PAYS report these data only of past-year users. Because these data are of ALL students, the numbers and percentages here will not align with the data presented in your profile report.)	I did not take any prescription drugs without a doctor's prescription	90.1	283	92.4	267	91.4	246	87	248	90.2	1,044	97.6	247	98.1	369	95.9	302	92.9	273	96.2	1,191	97.4	226	96.9	249	96.6	281	94.8	201	96.5	957
	Took them from a family member living in my home	0.6	2	0	0	1.9	5	3.2	9	1.4	16	0.8	2	1.9	7	0	0	2.4	7	1.3	16	2.6	6	2.7	7	2.1	6	1.4	3	2.2	22
	Took them from other relatives not living in my home	0.3	1	0.3	1	0	0	1.1	3	0.4	5	0	0	0.5	2	0.3	1	0.7	2	0.4	5	0.9	2	0	0	0.7	2	0	0	0.4	4
	Took them from someone not related to me	0	0	0	0	0.7	2	1.4	4	0.5	6	0	0	0.3	1	0	0	1	3	0.3	4	0.4	1	0.4	1	0.3	1	1.4	3	0.6	6
	A friend or family member gave them to me	0.3	1	1	3	3.3	9	2.8	8	1.8	21	1.6	4	1.1	4	1	3	2	6	1.4	17	0.9	2	1.2	3	1.7	5	2.8	6	1.6	16
	Bought them from someone	0	0	0.3	1	1.9	5	1.1	3	0.8	9	0	0	0	0	2.2	7	2.4	7	1.1	14	0	0	0.8	2	1	3	1.4	3	0.8	8
	Ordered them over the Internet	0.3	1	0.3	1	0	0	0	0	0.2	2	0.4	1	0	0	0.6	2	0.7	2	0.4	5	0	0	0	0	0	0.7	2	0.5	1	0.3

Community Domain Protective Factor: Rewards for Prosocial Involvement

Question	Response	County 2017										County 2019										County 2021									
		6th		8th		10th		12th		Total		6th		8th		10th		12th		Total		6th		8th		10th		12th		Total	
		%	n	%	n	%	n	%	n	%	n	%	n	%	n	%	n	%	n	%	n	%	n	%	n	%	n	%	n	%	n
My neighbors notice when I am doing a good job and let me know	NO!	35.4	124	36	121	36.3	120	35.8	122	35.9	487	32.4	94	36.8	162	35.1	134	41	154	36.6	544	35.2	99	36.2	110	45.3	145	33.7	83	38	437
	no	36	126	39.9	134	42.6	141	38.7	132	39.2	533	42.8	124	40.9	180	40.6	155	36.4	137	40.1	596	45.2	127	43.4	132	41.6	133	39.4	97	42.5	489
	yes	19.7	69	17.6	59	15.7	52	19.1	65	18	245	13.4	39	17.7	78	19.1	73	19.1	72	17.6	262	13.9	39	12.8	39	9.4	30	20.3	50	13.7	158
	YES!	8.9	31	6.5	22	5.4	18	6.5	22	6.8	93	11.4	33	4.5	20	5.2	20	3.5	13	5.8	86	5.7	16	7.6	23	3.8	12	6.5	16	5.8	67
There are people in my neighborhood who are proud of me when I do something well	NO!	25.9	90	25.6	86	27	90	29.4	101	27	367	22.3	65	29.7	131	27.7	106	27.5	104	27.2	406	32	90	30.4	92	37.7	119	28.1	68	32.3	369
	no	27	94	29.5	99	36.9	123	31.2	107	31.1	423	36.3	106	33.3	147	31.4	120	33.6	127	33.5	500	33.5	94	35	106	40.2	127	33.1	80	35.6	407
	yes	33.6	117	33	111	28.5	95	32.1	110	31.8	433	25	73	28.6	126	32.7	125	29.1	110	29.1	434	25.6	72	24.1	73	16.8	53	27.3	66	23.1	264
	YES!	13.5	47	11.9	40	7.5	25	7.3	25	10.1	137	16.4	48	8.4	37	8.1	31	9.8	37	10.2	153	8.9	25	10.6	32	5.4	17	11.6	28	8.9	102
There are people in my neighborhood who encourage me to do my best	NO!	21.1	74	23.5	79	24	80	25.3	86	23.5	319	18.2	53	24.3	108	23.9	91	25.7	97	23.4	349	21.4	60	24.2	74	28.3	90	25.3	62	24.9	286
	no	22.2	78	24.1	81	32.1	107	31.5	107	27.4	373	27.1	79	27.9	124	27.8	106	30	113	28.2	422	34.6	97	30.1	92	40.6	129	28.6	70	33.8	388
	yes	34.8	122	36	121	34.2	114	32.4	110	34.3	467	34.9	102	35.1	156	36.5	139	32.9	124	34.9	521	28.2	79	32.4	99	23.3	74	33.9	83	29.2	335
	YES!	21.9	77	16.4	55	9.6	32	10.9	37	14.8	201	19.9	58	12.6	56	11.8	45	11.4	43	13.5	202	15.7	44	13.4	41	7.9	25	12.2	30	12.2	140

School Domain Risk Factor: Academic Failure

Question	Response	County 2017										County 2019										County 2021									
		6th		8th		10th		12th		Total		6th		8th		10th		12th		Total		6th		8th		10th		12th		Total	
		%	n	%	n	%	n	%	n	%	n	%	n	%	n	%	n	%	n	%	n	%	n	%	n	%	n	%	n	%	n
Putting them all together, what were your grades like last year?	Mostly A's	50.1	189	39	133	34.3	116	35.7	123	40	561	62.5	188	38.1	172	38.4	148	39.7	152	43.4	660	55.9	161	32.4	100	33.1	107	42.7	106	40.6	474
	Mostly B's	36.6	138	37.8	129	40.2	136	44.3	153	39.7	556	29.6	89	40.6	183	42.3	163	40.7	156	38.9	591	27.8	80	33.7	104	29.7	96	30.6	76	30.5	356
	Mostly C's	8	30	18.8	64	20.4	69	15.7	54	15.5	217	6.3	19	14.9	67	14	54	16.4	63	13.4	203	8.7	25	21.4	66	22.6	73	19	47	18.1	211
	Mostly D's	3.2	12	2.9	10	5	17	2.6	9	3.4	48	1.7	5	4.9	22	4.7	18	1.6	6	3.4	51	4.9	14	7.1	22	11.1	36	6	15	7.4	87
	Mostly F's	2.1	8	1.5	5	0	0	1.7	6	1.4	19	0	0	1.6	7	0.5	2	1.6	6	1	15	2.8	8	5.5	17	3.4	11	1.6	4	3.4	40
Are most of your school grades better than the grades of most students in your class?	NO!	8.9	31	9.5	32	7.1	24	10.1	35	8.9	122	7.2	21	8.4	37	8.1	31	10.8	41	8.7	130	7	20	7.2	22	11.7	38	7.3	18	8.4	98
	no	23.1	81	25.7	87	32	108	29	100	27.4	376	30	87	31.8	141	28.8	110	28.5	108	29.9	446	30	86	35.2	108	33.2	108	30.5	75	32.4	377
	yes	50	175	47.3	160	48.5	164	43.8	151	47.4	650	45.2	131	44.9	199	50.3	192	43.5	165	46	687	48.4	139	40.1	123	41.2	134	41.5	102	42.7	498
	YES!	18	63	17.5	59	12.4	42	17.1	59	16.3	223	17.6	51	14.9	66	12.8	49	17.2	65	15.5	231	14.6	42	17.6	54	13.8	45	20.7	51	16.5	192

School Domain Risk Factor: Low Commitment to School

Question	Response	County 2017										County 2019										County 2021									
		6th		8th		10th		12th		Total		6th		8th		10th		12th		Total		6th		8th		10th		12th		Total	
		%	n	%	n	%	n	%	n	%	n	%	n	%	n	%	n	%	n	%	n	%	n	%	n	%	n	%	n	%	n
During the last four weeks, how many whole days of school have you missed because you skipped or cut?	None	89.1	345	83.9	291	80.2	276	67.3	235	80.4	1,147	89	275	80.8	374	79.5	310	69.7	267	79.4	1,226	78	230	76.7	243	69.8	229	67.6	169	73.2	871
	1 day	6.5	25	7.5	26	14	48	15.2	53	10.7	152	6.1	19	11	51	12.1	47	13.8	53	11	170	9.8	29	10.7	34	14	46	15.6	39	12.4	148
	2 days	1.6	6	4.3	15	2.6	9	7.2	25	3.9	55	1	3	5.2	24	2.1	8	7.3	28	4.1	63	3.4	10	5.7	18	6.4	21	5.6	14	5.3	63
	3 days	1.8	7	2.6	9	1.7	6	4.9	17	2.7	39	2.6	8	1.3	6	1	4	3.1	12	1.9	30	1.7	5	3.2	10	4.6	15	6	15	3.8	45
	4 to 5 days	0.5	2	0.9	3	0.9	3	2	7	1.1	15	1	3	1.3	6	3.6	14	3.4	13	2.3	36	3.7	11	1.6	5	2.4	8	2.8	7	2.6	31
	6 to 10 days	0.5	2	0.9	3	0.6	2	2.6	9	1.1	16	0.3	1	0	0	1	4	1.6	6	0.7	11	2	6	1.6	5	1.8	6	1.2	3	1.7	20
	11 or more days	0	0	0	0	0	0	0.9	3	0.2	3	0	0	0.4	2	0.8	3	1	4	0.6	9	1.4	4	0.6	2	0.9	3	1.2	3	1	12
How important do you think the things you are learning in school are going to be for your later life?	Very important	53.2	202	33.6	117	25.1	86	21.4	75	33.8	480	52.4	162	27.5	127	21.7	85	20.1	77	29.2	451	33.7	100	20.1	63	11.4	37	15.6	39	20.2	239
	Quite important	23.4	89	23.9	83	23	79	16.3	57	21.7	308	23.6	73	21.5	99	22.3	87	18	69	21.2	328	24.6	73	20.1	63	14.2	46	16	40	18.7	222
	Fairly important	14.2	54	21.8	76	23.9	82	22.3	78	20.4	290	15.2	47	25.4	117	29.4	115	26.4	101	24.6	380	23.2	69	29.6	93	29.2	95	29.6	74	27.9	331
	Slightly important	5	19	12.6	44	20.4	70	28	98	16.3	231	4.9	15	18	83	19.7	77	28.5	109	18.4	284	14.1	42	24.8	78	32.6	106	28.4	71	25	297
	Not at all important	4.2	16	8	28	7.6	26	12	42	7.9	112	3.9	12	7.6	35	6.9	27	7	27	6.5	101	4.4	13	5.4	17	12.6	41	10.4	26	8.2	97
How interesting are most of your courses to you?	Very interesting and stimulating	23.8	85	14.9	51	9.4	32	11.2	39	14.9	207	24.2	70	10.2	46	11.4	44	10.7	41	13.3	201	17.4	48	11	34	6.8	22	10.8	27	11.3	131
	Quite interesting	29.1	104	24.2	83	21.6	74	16.7	58	23	319	29.4	85	21	95	24.6	95	21.4	82	23.6	357	23.9	66	21	65	14.2	46	21.6	54	19.9	231
	Fairly interesting	25.8	92	33.2	114	33.3	114	35.4	123	31.9	443	26.6	77	35.3	160	31.6	122	32	123	31.9	482	34.4	95	34.5	107	33.8	110	34.8	87	34.4	399
	Slightly Dull	10.9	39	14	48	23.4	80	23.3	81	17.9	248	14.2	41	18.5	84	21.2	82	23.2	89	19.6	296	15.9	44	21.9	68	26.8	87	21.2	53	21.7	252
	Very Dull	10.4	37	13.7	47	12.3	42	13.3	46	12.4	172	5.5	16	15	68	11.1	43	12.8	49	11.6	176	8.3	23	11.6	36	18.5	60	11.6	29	12.7	148
How often do you feel that the school work you are assigned is meaningful and important?	Never	11.6	44	11.9	41	15.8	54	18.1	63	14.3	202	10.3	31	11.9	54	10.9	42	16	61	12.3	188	10.9	32	10.9	34	17.5	57	11.2	28	12.8	151
	Seldom	7.1	27	12.5	43	24	82	26.4	92	17.3	244	3.3	10	15.4	70	21.7	84	28.3	108	17.8	272	6.1	18	12.8	40	24.5	80	23.7	59	16.7	197
	Sometimes	24	91	32.8	113	31.3	107	33	115	30.1	426	20.2	61	34.3	156	40.3	156	38	145	33.9	518	32.7	96	37.4	117	39	127	39	97	37	437
	Often	25.1	95	26.1	90	22.8	78	17.2	60	22.8	323	27.2	82	21.3	97	18.1	70	11.8	45	19.3	294	23.1	68	22.4	70	14.1	46	18.5	46	19.5	230
	Almost Always	32.2	122	16.8	58	6.1	21	5.2	18	15.5	219	39.1	118	17.1	78	9	35	6	23	16.6	254	27.2	80	16.6	52	4.9	16	7.6	19	14.1	167
Now thinking back over the past year in school, how often did you enjoy being in school?	Never	13.9	53	14.2	49	14.7	50	20.2	70	15.7	222	12.6	39	14.6	67	11.9	46	16	61	13.9	213	11.4	34	15	47	16.2	53	12	30	13.8	164
	Seldom	6.3	24	13.6	47	18.5	63	19.9	69	14.3	203	6.8	21	11.8	54	13.2	51	16.5	63	12.3	189	6.1	18	11.5	36	17.7	58	14.9	37	12.5	149
	Sometimes	27.2	104	30.4	105	35.8	122	32.6	113	31.4	444	31.1	96	38.6	177	37.7	146	34	130	35.7	549	32.7	97	33.4	105	34.1	112	32.1	80	33.2	394
	Often	25.7	98	24.9	86	19.9	68	19.6	68	22.6	320	23.3	72	24.2	111	29.2	113	24.6	94	25.4	390	25.6	76	27.7	87	23.8	78	28.5	71	26.3	312
	Almost Always	27	103	16.8	58	11.1	38	7.8	27	16	226	26.2	81	10.9	50	8	31	8.9	34	12.8	196	24.2	72	12.4	39	8.2	27	12.4	31	14.2	169
Now thinking back over the past year in school, how often did you hate being in school?	Never	24.9	95	13.6	47	8.2	28	9.9	34	14.4	204	25.9	79	12.9	59	8.8	34	8.7	33	13.4	205	23	68	14.1	44	7.3	24	8.8	22	13.4	158
	Seldom	18.4	70	18.2	63	18.2	62	15.7	54	17.6	249	21	64	16.4	75	23.1	89	17.6	67	19.3	295	19.6	58	16.7	52	18.3	60	22.5	56	19.1	226
	Sometimes	32.5	124	30.9	107	35.8	122	29.6	102	32.2	455	28.5	87	31.1	142	34.2	132	30.4	116	31.2	477	31.8	94	30.9	96	24.5	80	34.9	87	30.2	357
	Often	11.8	45	19.7	68	21.1	72	25.2	87	19.2	272	13.1	40	23.9	109	19.9	77	24.7	94	20.9	320	16.6	49	20.9	65	31.8	104	21.3	53	22.9	271
	Almost Always	12.3	47	17.6	61	16.7	57	19.7	68	16.5	233	11.5	35	15.8	72	14	54	18.6	71	15.2	232	9.1	27	17.4	54	18	59	12.4	31	14.5	171

School Domain Risk Factor: Low Commitment to School (continued)

Question	Response	County 2017										County 2019										County 2021									
		6th		8th		10th		12th		Total		6th		8th		10th		12th		Total		6th		8th		10th		12th		Total	
		%	n	%	n	%	n	%	n	%	n	%	n	%	n	%	n	%	n	%	n	%	n	%	n	%	n	%	n	%	n
Now thinking back over the past year in school, how often did you try to do best work in school?	Never	2.9	11	2.3	8	4.1	14	7.8	27	4.2	60	2	6	2.2	10	3.1	12	5.2	20	3.1	48	3.1	9	3.5	11	2.1	7	2.8	7	2.9	34
	Seldom	1	4	3.8	13	4.1	14	4.6	16	3.3	47	0.3	1	3.3	15	5.2	20	5.8	22	3.8	58	1	3	5.4	17	7.7	25	4.5	11	4.7	56
	Sometimes	7.3	28	12.9	44	17.9	61	17.3	60	13.7	193	7.2	22	17.2	79	16	61	19.2	73	15.4	235	7.8	23	16.9	53	22.7	74	20.6	51	17	201
	Often	16.6	64	28.2	96	32	109	31.8	110	26.8	379	19.3	59	30.5	140	29.1	111	29.9	114	27.8	424	20.4	60	29.7	93	32.2	105	30.8	76	28.3	334
	Almost Always	72.2	278	52.8	180	41.9	143	38.4	133	51.9	734	71.1	217	46.8	215	46.6	178	39.9	152	49.9	762	67.7	199	44.4	139	35.3	115	41.3	102	47	555

School Domain Protective Factor: Opportunities for Prosocial Involvement

Question	Response	County 2017										County 2019										County 2021									
		6th		8th		10th		12th		Total		6th		8th		10th		12th		Total		6th		8th		10th		12th		Total	
		%	n	%	n	%	n	%	n	%	n	%	n	%	n	%	n	%	n	%	n	%	n	%	n	%	n	%	n	%	n
Teachers ask me to work on special classroom projects	NO!	16.4	58	15.4	52	10.1	34	13	45	13.8	189	22	63	16	71	15	57	17.2	65	17.2	256	18.9	54	15.8	49	21.4	69	18.3	45	18.6	217
	no	32.6	115	38.5	130	56.7	191	47	162	43.6	598	40.4	116	49.2	219	49.7	189	46.7	177	47	701	40	114	47.9	149	59.1	191	47.6	117	49	571
	yes	35.7	126	33.1	112	27.9	94	32.5	112	32.3	444	25.1	72	26.5	118	29.7	113	26.9	102	27.2	405	30.9	88	26.7	83	14.9	48	26.4	65	24.4	284
	YES!	15.3	54	13	44	5.3	18	7.5	26	10.3	142	12.5	36	8.3	37	5.5	21	9.2	35	8.7	129	10.2	29	9.6	30	4.6	15	7.7	19	8	93
There are lots of chances for students in my school to talk one-on-one with a teacher	NO!	8.7	31	9.2	31	5.6	19	8.4	29	8	110	7.3	21	6.5	29	8.4	32	7.9	30	7.5	112	8.8	25	6.2	19	7.8	25	1.6	4	6.3	73
	no	16.6	59	20.2	68	19.1	65	15.9	55	17.9	247	21.5	62	20.5	91	19.3	74	16.6	63	19.4	290	20	57	14.8	45	18.6	60	12.7	31	16.7	193
	yes	41.7	148	44	148	55.6	189	53.2	184	48.6	669	39.4	114	47.3	210	49.3	189	52.5	199	47.6	712	47	134	53.8	164	52.5	169	53.9	132	51.8	599
	YES!	33	117	26.5	89	19.7	67	22.5	78	25.5	351	31.8	92	25.7	114	23	88	23	87	25.5	381	24.2	69	25.2	77	21.1	68	31.8	78	25.2	292
I have lots of chances to be part of class discussions or activities	NO!	5	18	5.9	20	2.4	8	6.6	23	5	69	5.5	16	3.6	16	3.9	15	5.3	20	4.5	67	7	20	4.2	13	4.7	15	2	5	4.6	53
	no	11.8	43	11.6	39	10.9	37	11.8	41	11.6	160	10.3	30	14.5	65	11.8	45	10.9	41	12.1	181	12.3	35	11.4	35	15	48	6.5	16	11.6	134
	yes	46.8	170	51	172	68.9	233	57.6	200	56	775	47.4	138	53.6	240	57.5	219	57.1	214	54.2	811	47.2	134	53.4	164	57.9	186	59.9	148	54.5	632
	YES!	36.4	132	31.5	106	17.8	60	23.9	83	27.5	381	36.8	107	28.3	127	26.8	102	26.7	100	29.2	436	33.5	95	30.9	95	22.4	72	31.6	78	29.3	340
In my school, students have lots of chances to help decide things like class activities and rules	NO!	12.7	46	15.4	51	14.8	50	18.3	63	15.3	210	10.1	29	11.6	51	15.7	60	17.3	65	13.8	205	14.4	41	10.6	33	16.8	54	9.8	24	13.1	152
	no	30.5	110	33.2	110	37.7	127	36.6	126	34.5	473	26.2	75	37	163	36	137	32	120	33.4	495	28.1	80	30	93	39.3	126	37.6	92	33.7	391
	yes	42.1	152	34.7	115	39.8	134	34.3	118	37.8	519	45.1	129	38	167	39.6	151	38.4	144	39.9	591	47	134	47.4	147	36.8	118	42	103	43.2	502
	YES!	14.7	53	16.6	55	7.7	26	10.8	37	12.5	171	18.5	53	13.4	59	8.7	33	12.3	46	12.9	191	10.5	30	11.9	37	7.2	23	10.6	26	10	116
There are lots of chances for students in my school to get involved in sports, clubs, and other school activities outside of class	NO!	1.9	7	4.8	16	3	10	6.1	21	3.9	54	3.7	11	2.7	12	2.1	8	4.8	18	3.3	49	4.6	13	3.3	10	2.5	8	0.8	2	2.8	33
	no	6.3	23	3.3	11	4.7	16	6.1	21	5.1	71	5.4	16	5.1	23	6.1	23	6.4	24	5.7	86	6	17	3.6	11	3.7	12	4.9	12	4.5	52
	yes	39.2	143	35.9	120	45.4	153	45.8	157	41.6	573	35.6	106	39.8	178	44.3	168	45.7	172	41.6	624	44.2	126	47.2	145	49.8	161	47.6	117	47.3	549
	YES!	52.6	192	56	187	46.9	158	42	144	49.4	681	55.4	165	52.3	234	47.5	180	43.1	162	49.4	741	45.3	129	45.9	141	44	142	46.7	115	45.4	527

School Domain Protective Factor: Opportunities for Prosocial Involvement (continued)

Question	Response	County 2017										County 2019										County 2021									
		6th		8th		10th		12th		Total		6th		8th		10th		12th		Total		6th		8th		10th		12th		Total	
		%	n	%	n	%	n	%	n	%	n	%	n	%	n	%	n	%	n	%	n	%	n	%	n	%	n	%	n	%	n
In the past 12 months, in which of the following activities did you participate?	Organized community activities (such as scouting, 4H, service clubs, YMCA, etc)	28.6	96	30.3	89	25.4	70	29.8	85	28.5	340	25.5	68	27.6	108	23.8	77	30.1	92	26.8	345	27	63	27.8	75	22.6	65	26.1	57	25.8	260
	Family supported activities or hobbies (such as dance, gymnastics, hiking, biking, skating, etc.)	46.1	155	43.5	128	32.2	89	36.5	104	40	476	41.9	112	44.1	173	35	113	30.1	92	38	490	37.3	87	37.8	102	35.1	101	38.5	84	37.1	374
	School sponsored activities (such as sports, music, clubs, after school programs, etc.)	52.4	176	58.8	173	57.2	158	62.8	179	57.6	686	44.2	118	61.2	240	61	197	61.8	189	57.8	744	43.3	101	50.7	137	52.4	151	58.7	128	51.2	517
	Faith-based activities (such as choir, youth group, mission, church leagues, etc)	31.5	106	29.3	86	26.8	74	23.5	67	28	333	26.2	70	27	106	26.3	85	19.9	61	25	322	17.6	41	24.4	66	16.7	48	21.1	46	19.9	201
	Job, employed	2.4	8	7.5	22	25.7	71	53	151	21.2	252	1.9	5	6.4	25	27.9	90	58.8	180	23.3	300	2.1	5	6.3	17	35.1	101	64.7	141	26.2	264
	Volunteer	14.6	49	24.8	73	25.7	71	43.9	125	26.7	318	16.9	45	23	90	26.6	86	41.8	128	27.1	349	10.3	24	18.1	49	19.4	56	40.4	88	21.5	217
	Other activities	27.1	91	35.7	105	25.7	71	24.2	69	28.2	336	33.3	89	29.8	117	30.7	99	23.5	72	29.3	377	29.6	69	27.8	75	22.2	64	25.2	55	26.1	263
	I do not participate	14	47	17.3	51	14.5	40	11.6	33	14.4	171	19.1	51	18.1	71	19.8	64	10.8	33	17	219	23.2	54	23.3	63	20.1	58	11	24	19.7	199

School Domain Protective Factor: Rewards for Prosocial Involvement

Question	Response	County 2017										County 2019										County 2021									
		6th		8th		10th		12th		Total		6th		8th		10th		12th		Total		6th		8th		10th		12th		Total	
		%	n	%	n	%	n	%	n	%	n	%	n	%	n	%	n	%	n	%	n	%	n	%	n	%	n	%	n	%	n
My teacher(s) notices when I am doing a good job and lets me know about it	NO!	5.8	21	8	27	10.1	34	11.3	39	8.7	121	4.4	13	8.3	37	8.6	33	11.4	43	8.4	126	8.1	23	5.9	18	11.2	36	6.9	17	8.1	94
	no	14.8	54	24.3	82	27.6	93	32.4	112	24.6	341	16.3	48	23.8	106	31.7	121	27.1	102	25.2	377	20.5	58	24.8	76	33.6	108	26.3	65	26.5	307
	yes	54.2	198	47.2	159	50.4	170	43.4	150	48.9	677	50	147	50	223	46.9	179	47.7	180	48.6	729	52.3	148	50.5	155	42.7	137	49.4	122	48.5	562
	YES!	25.2	92	20.5	69	11.9	40	13	45	17.8	246	29.3	86	17.9	80	12.8	49	13.8	52	17.8	267	19.1	54	18.9	58	12.5	40	17.4	43	16.8	195
I feel safe at my school	NO!	4.1	15	8.3	28	5	17	9.2	32	6.6	92	4.3	13	9.4	42	8.2	31	9	34	8	120	4.2	12	5.5	17	6.6	21	4.9	12	5.4	62
	no	6.6	24	12.8	43	13.1	44	7.8	27	10	138	6.4	19	17.8	79	18.3	69	18.4	69	15.8	236	9.2	26	14.3	44	12.5	40	12.1	30	12.1	140
	yes	41.2	150	46.6	157	58.2	196	57.9	201	50.8	704	38.8	116	46.7	208	50.9	192	49.7	187	47	703	42.3	120	51.8	159	59.1	189	57.1	141	52.6	609
	YES!	48.1	175	32.3	109	23.7	80	25.1	87	32.6	451	50.5	151	26.1	116	22.5	85	22.9	86	29.3	438	44.4	126	28.3	87	21.9	70	25.9	64	30	347
The school lets my parents know when I have done something well	NO!	14.3	51	22.4	74	20.5	69	20.9	72	19.5	266	10.5	30	16.4	73	22	84	24.7	93	18.8	280	12.4	35	11.4	35	21.9	70	15.5	38	15.4	178
	no	30.3	108	38.5	127	44.3	149	45.3	156	39.5	540	28.3	81	42.3	188	37.7	144	41.4	156	38.2	569	39.2	111	45.6	140	46.4	148	42.9	105	43.7	504
	yes	35	125	26.1	86	27.1	91	25.9	89	28.6	391	39.9	114	29.7	132	32.7	125	25.5	96	31.4	467	35.3	100	29	89	23.2	74	34.3	84	30.1	347
	YES!	20.4	73	13	43	8	27	7.8	27	12.4	170	21.3	61	11.5	51	7.6	29	8.5	32	11.6	173	13.1	37	14	43	8.5	27	7.3	18	10.8	125
My teachers praise me when I work hard in school	NO!	11.1	39	13.4	44	16.3	55	16.5	57	14.3	195	10.8	31	12.7	56	13.3	51	17.3	65	13.7	203	11.8	33	10.2	31	17.9	57	10.7	26	12.8	147
	no	26.6	93	33.7	111	40.8	138	37.3	129	34.6	471	28	80	36.8	162	41	157	36.7	138	36.2	537	34.1	95	38.4	117	42.3	135	34	83	37.5	430
	yes	40.3	141	39.2	129	34.9	118	37	128	37.9	516	43.4	124	40.5	178	37.3	143	38.3	144	39.7	589	41.6	116	37.4	114	31.7	101	43	105	38	436
	YES!	22	77	13.7	45	8	27	9.2	32	13.3	181	17.8	51	10	44	8.4	32	7.7	29	10.5	156	12.5	35	14.1	43	8.2	26	12.3	30	11.7	134

Family Domain Risk Factor: Family Conflict																															
Question	Response	County 2017										County 2019										County 2021									
		6th		8th		10th		12th		Total		6th		8th		10th		12th		Total		6th		8th		10th		12th		Total	
		%	n	%	n	%	n	%	n	%	n	%	n	%	n	%	n	%	n	%	n	%	n	%	n	%	n	%	n	%	n
People in my family often insult or yell at each other.	NO!	36.5	135	25.1	85	15.5	52	13.6	47	23	319	45	136	26.4	120	22.2	84	22	81	28	421	32.5	91	27.3	85	19.5	64	23.8	58	25.6	298
	no	28.6	106	41.1	139	46.7	157	39.4	136	38.7	538	29.8	90	34.8	158	43.5	165	39.7	146	37.2	559	39.3	110	40.5	126	38.9	128	40.2	98	39.7	462
	yes	21.9	81	22.2	75	22.9	77	30.4	105	24.3	338	16.9	51	22.7	103	23.5	89	21.7	80	21.5	323	18.9	53	20.9	65	27.1	89	24.2	59	22.9	266
	YES!	13	48	11.5	39	14.9	50	16.5	57	14	194	8.3	25	16.1	73	10.8	41	16.6	61	13.3	200	9.3	26	11.3	35	14.6	48	11.9	29	11.9	138
We argue about the same things in my family over and over.	NO!	32.9	121	25.4	86	15.4	51	15.7	54	22.5	312	38.9	116	25.7	116	19.3	73	18.3	67	24.9	372	30.1	84	26.3	82	20.2	67	20.8	51	24.3	284
	no	32.1	118	33.9	115	39.5	131	35.1	121	35	485	32.6	97	32.2	145	36	136	33	121	33.4	499	40.5	113	35.3	110	31.4	104	35.1	86	35.4	413
	yes	21.2	78	28.3	96	29.2	97	32.5	112	27.7	383	20.1	60	27.7	125	32	121	30.5	112	28	418	20.4	57	27.9	87	32.9	109	31.4	77	28.3	330
	YES!	13.9	51	12.4	42	16	53	16.8	58	14.7	204	8.4	25	14.4	65	12.7	48	18.3	67	13.7	205	9	25	10.6	33	15.4	51	12.7	31	12	140
People in my family have serious arguments.	NO!	45	165	33.2	112	24	80	19.1	66	30.6	423	51.2	154	35.5	160	24.6	92	27.4	100	33.9	506	41.6	114	36.2	112	26.1	86	26.7	65	32.6	377
	no	31.3	115	39.5	133	42.3	141	42.8	148	38.8	537	32.2	97	34.6	156	44.7	167	38.1	139	37.5	559	35.4	97	35.3	109	39.5	130	45.7	111	38.7	447
	yes	13.1	48	15.4	52	21.3	71	23.1	80	18.1	251	10.3	31	14.4	65	20.9	78	17.8	65	16	239	15.3	42	19.4	60	22.8	75	17.7	43	19	220
	YES!	10.6	39	11.9	40	12.3	41	15	52	12.4	172	6.3	19	15.5	70	9.9	37	16.7	61	12.5	187	7.7	21	9.1	28	11.6	38	9.9	24	9.6	111

Family Domain Risk Factor: Family History of Antisocial Behavior																															
Question	Response	County 2017										County 2019										County 2021									
		6th		8th		10th		12th		Total		6th		8th		10th		12th		Total		6th		8th		10th		12th		Total	
		%	n	%	n	%	n	%	n	%	n	%	n	%	n	%	n	%	n	%	n	%	n	%	n	%	n	%	n	%	n
How many of your brothers or sisters ever:																															
Drank beer, wine or hard liquor (for example, vodka, whiskey or gin)?	I don't have any	17.2	64	16.5	56	11.9	40	13.5	46	14.8	206	19.7	60	12.6	56	17.3	66	11.9	44	15.1	226	21.1	59	16.7	52	8.3	27	14.7	36	15	174
	None	71.5	266	60.5	205	54	182	43.7	149	57.7	802	66.6	203	63.5	282	59.3	226	49.1	181	59.5	892	67.4	188	64.1	200	59	193	50.6	124	60.6	705
	1	7.8	29	11.5	39	20.5	69	22.9	78	15.5	215	9.2	28	14.6	65	10.2	39	19.2	71	13.5	203	9	25	11.2	35	16.5	54	20.4	50	14.1	164
	2	2.4	9	7.4	25	8	27	11.4	39	7.2	100	2.3	7	5.4	24	5.8	22	10.8	40	6.2	93	1.1	3	4.2	13	9.8	32	7.3	18	5.7	66
	3 or 4	1.1	4	2.9	10	3.3	11	5.9	20	3.2	45	1.6	5	3.2	14	5.2	20	4.9	18	3.8	57	0.7	2	2.2	7	3.4	11	5.3	13	2.8	33
	5 or more	0	0	1.2	4	2.4	8	2.6	9	1.5	21	0.7	2	0.7	3	2.1	8	4.1	15	1.9	28	0.7	2	1.6	5	3.1	10	1.6	4	1.8	21
How many of your brothers or sisters ever:																															
Smoked cigarettes?	I don't have any	16.2	60	18	61	12.2	41	14.6	50	15.3	212	20	61	13.3	59	17.6	67	11.1	41	15.2	228	19.8	55	17	53	9.2	30	15.1	37	15.1	175
	None	67.6	250	59.3	201	59.3	200	51.8	177	59.7	828	69.5	212	64.6	287	62.6	238	57.6	213	63.4	950	70.5	196	66	206	65.2	212	62.9	154	66.2	768
	1	11.9	44	13	44	18.7	63	21.3	73	16.1	224	7.2	22	13.7	61	12.9	49	18.9	70	13.5	202	7.2	20	10.9	34	15.7	51	13.1	32	11.8	137
	2	1.9	7	4.7	16	5.3	18	6.4	22	4.5	63	2	6	4.3	19	3.2	12	7.6	28	4.3	65	1.8	5	2.9	9	6.2	20	3.7	9	3.7	43
	3 or 4	1.4	5	2.9	10	2.7	9	4.1	14	2.7	38	0.3	1	2.5	11	2.1	8	1.6	6	1.7	26	0.4	1	1.6	5	1.5	5	3.3	8	1.6	19
	5 or more	1.1	4	2.1	7	1.8	6	1.8	6	1.7	23	1	3	1.6	7	1.6	6	3.2	12	1.9	28	0.4	1	1.6	5	2.2	7	2	5	1.6	18

Family Domain Risk Factor: Family History of Antisocial Behavior (continued)

Question	Response	County 2017										County 2019										County 2021									
		6th		8th		10th		12th		Total		6th		8th		10th		12th		Total		6th		8th		10th		12th		Total	
		%	n	%	n	%	n	%	n	%	n	%	n	%	n	%	n	%	n	%	n	%	n	%	n	%	n	%	n	%	n
How many of your brothers or sisters ever:																															
Used marijuana?	I don't have any	17.5	65	20.2	67	14.3	48	15	51	16.7	231	21.9	67	14.2	63	18	68	11.4	42	16	240	21.1	59	17.9	56	9.8	32	16	39	16	186
	None	78.2	291	66.8	221	61	205	51.6	176	64.7	893	74.5	228	70.9	314	64.8	245	55.9	207	66.4	994	74.9	209	73.1	228	62.5	203	59.4	145	67.7	785
	1	3.5	13	6.6	22	14.3	48	21.7	74	11.4	157	2.6	8	8.1	36	9	34	18.1	67	9.7	145	2.5	7	5.1	16	16	52	14.3	35	9.5	110
	2	0.3	1	2.7	9	7.7	26	7.3	25	4.4	61	0.3	1	5.4	24	4.2	16	8.9	33	4.9	74	1.1	3	2.2	7	6.5	21	4.1	10	3.5	41
	3 or 4	0.3	1	1.5	5	1.2	4	2.6	9	1.4	19	0	0	1.1	5	2.9	11	2.2	8	1.6	24	0	0	0.3	1	3.4	11	4.5	11	2	23
	5 or more	0.3	1	2.1	7	1.5	5	1.8	6	1.4	19	0.7	2	0.2	1	1.1	4	3.5	13	1.3	20	0.4	1	1.3	4	1.8	6	1.6	4	1.3	15
How many of your brothers or sisters ever:																															
Took a handgun to school?	I don't have any	17.8	66	21.5	72	15.9	53	18.3	62	18.4	253	21.3	64	14.3	63	18.8	71	13	48	16.5	246	21.6	60	18.9	59	10.5	34	17.2	42	16.8	195
	None	81.4	301	77.3	259	83.2	278	80.2	272	80.6	1,110	78.4	236	85.5	378	80.4	304	84.9	314	82.6	1,232	78.1	217	80.8	252	88.9	289	82	200	82.7	958
	1	0.8	3	0.9	3	0.6	2	0.3	1	0.7	9	0	0	0	0	0.3	1	0.8	3	0.3	4	0	0	0	0	0.3	1	0.4	1	0.2	2
	2	0	0	0	0	0	0	0	0	0	0	0.3	1	0	0	0.3	1	0.3	1	0.2	3	0	0	0	0	0	0	0	0	0	0
	3 or 4	0	0	0	0	0	0	0.3	1	0.1	1	0	0	0	0	0	0	0.3	1	0.1	1	0.4	1	0	0	0	0	0	0	0.1	1
	5 or more	0	0	0.3	1	0.3	1	0.9	3	0.4	5	0	0	0.2	1	0.3	1	0.8	3	0.3	5	0	0	0.3	1	0.3	1	0.4	1	0.3	3
How many of your brothers or sisters ever:																															
Been suspended or expelled from school?	I don't have any	17.4	63	17.9	60	14.2	47	16.8	57	16.6	227	19.6	59	12.5	55	16.6	62	12.2	45	14.9	221	20.2	56	16.1	50	9.8	32	16.3	40	15.3	178
	None	70.8	257	64.5	216	66.3	220	63.2	215	66.3	908	70.8	213	69.8	308	68.7	257	68.8	254	69.5	1,032	66.1	183	68.2	212	68.6	225	66.9	164	67.5	784
	1	9.1	33	12.2	41	15.1	50	15.6	53	12.9	177	8	24	14.3	63	11.8	44	14.1	52	12.3	183	9.7	27	11.6	36	15.5	51	11	27	12.1	141
	2	1.4	5	4.2	14	3.3	11	2.1	7	2.7	37	1	3	2.5	11	1.9	7	1.6	6	1.8	27	2.9	8	2.6	8	4.6	15	2.9	7	3.3	38
	3 or 4	0.3	1	0.9	3	0.6	2	1.2	4	0.7	10	0.3	1	0.2	1	0.5	2	1.4	5	0.6	9	0.4	1	0.6	2	0.3	1	2	5	0.8	9
	5 or more	1.1	4	0.3	1	0.6	2	1.2	4	0.8	11	0.3	1	0.7	3	0.5	2	1.9	7	0.9	13	0.7	2	1	3	1.2	4	0.8	2	0.9	11
Has anyone in your family ever had a severe alcohol or drug problem?	Yes	19.8	71	29.6	98	36.9	124	42.6	142	32	435	22	66	32	142	37.4	139	44.9	164	34.5	511	21.3	57	38.1	118	48.6	157	46.1	112	38.8	444
	No	80.2	287	70.4	233	63.1	212	57.4	191	68	923	78	234	68	302	62.6	233	55.1	201	65.5	970	78.7	211	61.9	192	51.4	166	53.9	131	61.2	700
About how many adults (over 21) have you known personally who in the past year have:																															
Gotten drunk or high?	None	59.5	220	46.9	160	29.7	100	24.4	84	40.5	564	65.9	203	43.2	195	36.5	139	24.9	92	41.7	629	57.3	161	48.7	152	36	118	29.6	72	43.2	503
	1	16.2	60	12	41	13.6	46	8.7	30	12.7	177	14.6	45	18.4	83	14.7	56	8.9	33	14.4	217	16.7	47	12.8	40	14	46	14.4	35	14.4	168
	2	9.5	35	11.7	40	13.6	46	13.4	46	12	167	8.1	25	11.1	50	13.6	52	13	48	11.6	175	10	28	11.2	35	15.9	52	13.6	33	12.7	148
	3 or 4	6.5	24	10.3	35	15.4	52	15.4	53	11.8	164	5.2	16	12	54	10.8	41	17.3	64	11.6	175	8.2	23	9.3	29	10.7	35	15.6	38	10.7	125
	5 or more	8.4	31	19.1	65	27.6	93	38.1	131	23	320	6.2	19	15.3	69	24.4	93	35.8	132	20.7	313	7.8	22	17.9	56	23.5	77	26.7	65	18.9	220

Family Domain Risk Factor: Family History of Antisocial Behavior (continued)

Question	Response	County 2017										County 2019										County 2021									
		6th		8th		10th		12th		Total		6th		8th		10th		12th		Total		6th		8th		10th		12th		Total	
		%	n	%	n	%	n	%	n	%	n	%	n	%	n	%	n	%	n	%	n	%	n	%	n	%	n	%	n	%	n
About how many adults (over 21) have you known personally who in the past year have:																															
Used marijuana, crack, cocaine, or other drugs?	None	88.4	327	78.5	267	61.8	209	54.7	187	71.2	990	91.4	277	72.6	328	69	258	55.7	205	71.3	1,068	86	240	79.2	247	63	206	63.5	155	73	848
	1	7.8	29	7.9	27	10.9	37	10.5	36	9.3	129	5.6	17	11.9	54	9.9	37	11.4	42	10	150	5.7	16	6.4	20	13.1	43	11.1	27	9.1	106
	2	1.4	5	3.2	11	10.1	34	9.1	31	5.8	81	1	3	5.5	25	7	26	9	33	5.8	87	4.3	12	3.8	12	8.9	29	7.8	19	6.2	72
	3 or 4	0.5	2	2.9	10	5.9	20	9.9	34	4.7	66	1.7	5	5.5	25	6.1	23	8.2	30	5.5	83	2.9	8	2.9	9	6.1	20	7	17	4.6	54
	5 or more	1.9	7	7.4	25	11.2	38	15.8	54	8.9	124	0.3	1	4.4	20	8	30	15.8	58	7.3	109	1.1	3	7.7	24	8.9	29	10.7	26	7.1	82
About how many adults (over 21) have you known personally who in the past year have:																															
Sold or dealt drugs?	None	94	343	85.6	292	73.1	245	67.9	231	80.4	1,111	94.4	286	87.8	395	84	316	74.9	277	85	1,274	93.5	261	91	283	82.4	267	80.2	195	86.9	1,006
	1	3.8	14	6.2	21	10.4	35	10.6	36	7.7	106	4.3	13	6.2	28	6.1	23	9.7	36	6.7	100	4.7	13	4.2	13	7.1	23	8.6	21	6.1	70
	2	0.8	3	2.1	7	5.1	17	7.4	25	3.8	52	0.3	1	2.7	12	4.5	17	5.9	22	3.5	52	1.4	4	1	3	4.6	15	4.1	10	2.8	32
	3 or 4	0.5	2	2.3	8	3.9	13	6.2	21	3.2	44	0.7	2	1.1	5	2.4	9	2.7	10	1.7	26	0.4	1	1.9	6	1.9	6	2.1	5	1.6	18
	5 or more	0.8	3	3.8	13	7.5	25	7.9	27	4.9	68	0.3	1	2.2	10	2.9	11	6.8	25	3.1	47	0	0	1.9	6	4	13	4.9	12	2.7	31
About how many adults (over 21) have you known personally who in the past year have:																															
Done other things that could get them in trouble with the police, like stealing, selling stolen goods, mugging or assaulting others, etc.?	None	90.4	331	82.3	279	74.3	251	77.4	264	81.3	1,125	92.4	280	84	374	85	317	78.9	292	84.7	1,263	89.5	248	90.3	279	83	268	84.4	205	86.8	1,000
	1	6.8	25	10.6	36	10.1	34	8.2	28	8.9	123	4	12	7.6	34	5.6	21	10.3	38	7	105	6.9	19	5.2	16	7.1	23	6.2	15	6.3	73
	2	1.4	5	1.2	4	4.7	16	4.1	14	2.8	39	2	6	2	9	4	15	2.7	10	2.7	40	1.8	5	1.6	5	1.9	6	3.7	9	2.2	25
	3 or 4	1.1	4	1.2	4	4.4	15	3.8	13	2.6	36	1.3	4	2.2	10	1.6	6	2.4	9	1.9	29	1.1	3	0.3	1	3.4	11	2.1	5	1.7	20
	5 or more	0.3	1	4.7	16	6.5	22	6.5	22	4.4	61	0.3	1	4	18	3.8	14	5.7	21	3.6	54	0.7	2	2.6	8	4.6	15	3.7	9	3	34

Family Domain Risk Factor: Parental Attitudes Favorable Toward Antisocial Behavior & Drugs

Question	Response	County 2017										County 2019										County 2021									
		6th		8th		10th		12th		Total		6th		8th		10th		12th		Total		6th		8th		10th		12th		Total	
		%	n	%	n	%	n	%	n	%	n	%	n	%	n	%	n	%	n	%	n	%	n	%	n	%	n	%	n	%	n
How wrong do your parents feel it would be for you to:																															
Pick a fight with someone?	Not Wrong at All	4.6	17	4.4	15	5.7	19	7.3	25	5.5	76	4	12	3.1	14	5.2	20	6.5	24	4.7	70	5.5	15	5.5	17	2.8	9	4.1	10	4.4	51
	A Little Bit Wrong	12.2	45	24.9	84	25.1	84	20.8	71	20.5	284	9.6	29	20.7	92	24.4	93	22.4	83	19.8	297	17.9	49	21.9	68	25.8	84	19.6	48	21.5	249
	Wrong	28.4	105	33.1	112	37.3	125	38.9	133	34.3	475	30.7	93	37.5	167	40.9	156	39.7	147	37.6	563	34.7	95	36	112	43.9	143	41.6	102	39.1	452
	Very wrong	54.9	203	37.6	127	31.9	107	33	113	39.7	550	55.8	169	38.7	172	29.4	112	31.4	116	38	569	42	115	36.7	114	27.6	90	34.7	85	34.9	404
How wrong do your parents feel it would be for you to:																															
Steal anything worth more than \$5	Not Wrong at All	1.4	5	1.8	6	3.3	11	4.4	15	2.7	37	3	9	0.9	4	3.1	12	4.1	15	2.7	40	5.1	14	2.3	7	1.2	4	2.9	7	2.8	32
	A Little Bit Wrong	1.6	6	4.5	15	4.5	15	4.1	14	3.6	50	2	6	5.9	26	3.7	14	4.9	18	4.3	64	4	11	5.8	18	8.6	28	2.4	6	5.5	63
	Wrong	14.5	53	21.9	73	25.7	86	23.8	81	21.3	293	12.2	37	21.8	97	23.3	89	24.9	92	21	315	24.7	68	28.8	89	25.8	84	28.2	69	26.8	310
	Very wrong	82.5	301	71.9	240	66.6	223	67.7	231	72.4	995	82.9	252	71.4	317	69.9	267	66.1	244	72	1,080	66.2	182	63.1	195	64.4	210	66.5	163	64.9	750
How wrong do your parents feel it would be for you to:																															
Draw graffiti, or write things or draw pictures on buildings or other property (without the owner's permission)?	Not Wrong at All	1.6	6	2.7	9	3	10	5.6	19	3.2	44	3.3	10	1.8	8	3.4	13	6	22	3.5	53	4.4	12	3.2	10	2.5	8	2	5	3	35
	A Little Bit Wrong	3	11	5.7	19	8.1	27	7.4	25	6	82	2.6	8	4.7	21	7.1	27	10.3	38	6.3	94	4.7	13	8.4	26	7.1	23	7	17	6.9	79
	Wrong	10.4	38	20.9	70	27.9	93	29.4	100	21.9	301	9.5	29	23	102	23.9	91	27.1	100	21.5	322	17.5	48	21.1	65	28.9	94	28.7	70	24.1	277
	Very wrong	85	311	70.7	237	61	203	57.6	196	68.9	947	84.6	258	70.5	313	65.5	249	56.6	209	68.7	1,029	73.4	201	67.2	207	61.5	200	62.3	152	66	760
How wrong do your parents feel it would be for you to:																															
Drink beer, wine or hard liquor (for example, vodka, whiskey, or gin) regularly?	Not Wrong at All	1.4	5	3	10	5.1	17	7.4	25	4.2	57	3.3	10	1.4	6	3.7	14	7.6	28	3.9	58	3.3	9	2.9	9	1.8	6	6.1	15	3.4	39
	A Little Bit Wrong	1.1	4	8.1	27	9	30	14.4	49	8	110	1	3	4.1	18	10.3	39	13.8	51	7.4	111	3.3	9	6.4	20	11.1	36	9.4	23	7.6	88
	Wrong	7.2	26	17.6	59	26.5	88	29.1	99	19.9	272	5.9	18	17	75	26.2	99	32.2	119	20.8	311	14.7	40	17.6	55	29.5	96	29.8	73	22.9	264
	Very wrong	90.3	326	71.3	239	59.3	197	49.1	167	67.9	929	89.8	274	77.6	343	59.8	226	46.3	171	67.9	1,014	78.8	215	73.1	228	57.5	187	54.7	134	66.1	764
How wrong do your parents feel it would be for you to:																															
Smoke cigarettes?	Not Wrong at All	1.6	6	3.6	12	4.2	14	8.8	30	4.5	62	3.6	11	0.5	2	4.2	16	7.3	27	3.7	56	4	11	2.6	8	2.2	7	3.7	9	3	35
	A Little Bit Wrong	1.9	7	2.7	9	5.4	18	10	34	5	68	1	3	2.7	12	4	15	9.2	34	4.3	64	2.2	6	2.6	8	4.3	14	6.5	16	3.8	44
	Wrong	8	29	16.1	54	17.5	58	23.5	80	16.1	221	5.2	16	13.1	58	15.6	59	23.3	86	14.6	219	11.3	31	12.9	40	18.2	59	21.2	52	15.8	182
	Very wrong	88.5	322	77.7	261	72.9	242	57.8	197	74.4	1,022	90.2	275	83.8	372	76.1	287	60.2	222	77.3	1,156	82.5	226	82	255	75.3	244	68.6	168	77.4	893
How wrong do your parents feel it would be for you to:																															
Use marijuana	Not Wrong at All	1.4	5	3.6	12	6.4	21	9.7	33	5.2	71	3.6	11	2.5	11	6.4	24	13.9	51	6.5	97	5.1	14	4.2	13	5.8	19	9	22	5.9	68
	A Little Bit Wrong	1.4	5	3.9	13	10.6	35	9.4	32	6.2	85	0	0	5.2	23	7.2	27	15.5	57	7.2	107	1.8	5	4.8	15	9.2	30	9.4	23	6.3	73
	Wrong	3.3	12	12.6	42	17.6	58	21.2	72	13.5	184	2.3	7	10.7	47	17.2	65	22.6	83	13.6	202	8.1	22	10	31	18.2	59	20.8	51	14.1	163
	Very wrong	93.9	337	79.9	266	65.5	216	59.6	202	75	1,021	94.1	285	81.6	360	69.2	261	48.1	177	72.7	1,083	85	232	81	251	66.8	217	60.8	149	73.6	849

Family Domain Risk Factor: Parental Attitudes Favorable Toward Antisocial Behavior & Drugs (continued)

Question	Response	County 2017										County 2019										County 2021									
		6th		8th		10th		12th		Total		6th		8th		10th		12th		Total		6th		8th		10th		12th		Total	
		%	n	%	n	%	n	%	n	%	n	%	n	%	n	%	n	%	n	%	n	%	n	%	n	%	n	%	n	%	n
How wrong do your parents feel it would be for you to:																															
Have one or two drinks of alcoholic beverage such as beer, wine, or hard liquor (vodka, whiskey, gin, or rum) nearly every day?	Not at all wrong	4	17	2.5	9	3.6	13	7.2	26	4.3	65	5.9	19	3	15	2.5	10	9	38	5	82	5.5	17	6.2	20	4.7	16	6.6	17	5.7	70
	A little bit wrong	2.1	9	8.1	29	9.4	34	14.6	53	8.3	125	2.5	8	6.3	31	9.9	40	14.5	61	8.5	140	5.2	16	6.5	21	10	34	11.2	29	8.1	100
	Wrong	13	55	18.1	65	24.6	89	27.1	98	20.4	307	12.1	39	19.4	96	24	97	26.1	110	20.8	342	16.8	52	20.2	65	24.7	84	22.4	58	21	259
	Very wrong	80.9	342	71.4	257	62.4	226	51.1	185	67	1,010	79.6	257	71.3	352	63.7	258	50.4	212	65.7	1,079	72.6	225	67.1	216	60.6	206	59.8	155	65.2	802
How wrong do your parents feel it would be for you to:																															
Use prescription drugs not prescribed to you?	Not at all wrong	5.7	23	3.6	13	2.2	8	3.1	11	3.7	55	7	22	4.5	22	3.7	15	3.6	15	4.5	74	6	18	5.4	17	3.5	12	3.9	10	4.7	57
	A little bit wrong	1.5	6	3.9	14	3.3	12	3.1	11	2.9	43	1.6	5	2	10	1.5	6	4.1	17	2.3	38	3.3	10	2.2	7	1.8	6	2.3	6	2.4	29
	Wrong	7.9	32	13.2	47	13	47	12.6	45	11.5	171	7.3	23	10	49	12.9	52	13.2	55	11	179	10.6	32	11.4	36	12.4	42	10.9	28	11.4	138
	Very wrong	85	345	79.3	283	81.5	295	81.2	290	81.8	1,213	84.2	266	83.5	411	81.9	331	79.1	330	82.1	1,338	80.1	241	81	256	82.3	279	82.9	214	81.5	990

Family Domain Risk Factor: Poor Family Management

Question	Response	County 2017										County 2019										County 2021									
		6th		8th		10th		12th		Total		6th		8th		10th		12th		Total		6th		8th		10th		12th		Total	
		%	n	%	n	%	n	%	n	%	n	%	n	%	n	%	n	%	n	%	n	%	n	%	n	%	n	%	n	%	n
When I am not at home, one of my parents knows where I am and who I am with.	NO!	1.3	5	2	7	1.5	5	2.6	9	1.9	26	2.3	7	1.7	8	1.8	7	4.9	18	2.6	40	1.7	5	1.6	5	1.5	5	3.3	8	1.9	23
	no	2.1	8	4.7	16	5.4	18	9.9	34	5.4	76	1.6	5	4.8	22	4.2	16	6.5	24	4.4	67	4.2	12	3.2	10	3.9	13	7.8	19	4.6	54
	yes	18.2	69	35	120	49.9	167	48.1	166	37.2	522	26.6	81	31.7	146	40.6	154	45.5	168	36.3	549	27.5	79	39.2	123	44.6	149	41.2	101	38.3	452
	YES!	78.4	298	58.3	200	43.3	145	39.4	136	55.5	779	69.4	211	61.7	284	53.3	202	43.1	159	56.6	856	66.6	191	56.1	176	50	167	47.8	117	55.2	651
If you skipped school, would you be caught by your parents?	NO!	2.9	11	3.8	13	2.7	9	3.2	11	3.1	44	2.6	8	2.2	10	3.4	13	6.5	24	3.7	55	3.5	10	2.9	9	2.4	8	4.5	11	3.2	38
	no	3.2	12	6.4	22	7.7	26	11	38	7	98	3.9	12	4.9	22	6.9	26	9.5	35	6.3	95	6.2	18	4.8	15	6.9	23	9.8	24	6.8	80
	yes	16.5	62	28.7	98	36	121	41.7	144	30.4	425	19.3	59	26	118	34.2	129	35.8	132	29.1	438	23.2	67	30.4	95	36.6	121	32.8	80	30.9	363
	YES!	77.4	291	61.1	209	53.6	180	44.1	152	59.5	832	74.1	226	66.9	303	55.4	209	48.2	178	60.9	916	67.1	194	61.9	193	54.1	179	52.9	129	59.1	695
My parents ask if I've gotten my homework done.	NO!	1.1	4	5	17	6	20	8.4	29	5	70	3.3	10	4.1	19	7.1	27	13.9	51	7.1	107	3.1	9	3.8	12	6.9	23	8.2	20	5.4	64
	no	3.9	15	11.5	39	16.1	54	29.3	101	14.9	209	5.2	16	14	64	17.9	68	21.2	78	15	226	8.7	25	10.2	32	19.2	64	25.7	63	15.6	184
	yes	23.4	89	30.9	105	45.2	152	35.4	122	33.4	468	21.9	67	29.9	137	33.8	128	36.4	134	30.8	466	28.7	83	38.4	121	38.4	128	31.4	77	34.6	409
	YES!	71.6	272	52.6	179	32.7	110	27	93	46.7	654	69.6	213	52	238	41.2	156	28.5	105	47.1	712	59.5	172	47.6	150	35.4	118	34.7	85	44.4	525
Would your parents know if you did not come home on time?	NO!	3.4	13	3.6	12	2.4	8	3.8	13	3.3	46	1.6	5	2.2	10	3.4	13	5.7	21	3.2	49	1.4	4	2.9	9	4.2	14	5.3	13	3.4	40
	no	5.6	21	9.5	32	15.9	53	17.3	60	11.9	166	6.6	20	8.5	39	10.6	40	16.6	61	10.6	160	8.4	24	9.2	29	10.2	34	9.8	24	9.4	111
	yes	24.7	93	33.3	112	39.5	132	43.1	149	34.9	486	27.9	85	32.5	149	38.1	144	39.1	144	34.6	522	28.6	82	39.2	123	41.9	139	41.2	101	37.8	445
	YES!	66.3	250	53.6	180	42.2	141	35.8	124	49.9	695	63.9	195	56.9	261	47.9	181	38.6	142	51.6	779	61.7	177	48.7	153	43.7	145	43.7	107	49.4	582

Family Domain Risk Factor: Poor Family Management (continued)

Question	Response	County 2017										County 2019										County 2021									
		6th		8th		10th		12th		Total		6th		8th		10th		12th		Total		6th		8th		10th		12th		Total	
		%	n	%	n	%	n	%	n	%	n	%	n	%	n	%	n	%	n	%	n	%	n	%	n	%	n	%	n	%	n
The rules in my family are clear.	NO!	2.7	10	3.5	12	1.5	5	4.9	17	3.2	44	1.6	5	3.1	14	3.4	13	6	22	3.6	54	3.1	9	3.5	11	4.5	15	4.1	10	3.8	45
	no	6.5	24	11.1	38	14.6	49	10.4	36	10.5	147	6.9	21	10.2	47	11.9	45	10.6	39	10.1	152	9.8	28	13.4	42	13.6	45	12.7	31	12.4	146
	yes	32.1	119	36	123	48.2	162	51.2	177	41.6	581	32.6	99	38.3	176	39.8	151	46	169	39.4	595	36	103	39.8	125	49.1	162	42.6	104	42.1	494
	YES!	58.8	218	49.4	169	35.7	120	33.5	116	44.7	623	58.9	179	48.4	222	44.9	170	37.3	137	46.9	708	51	146	43.3	136	32.7	108	40.6	99	41.7	489
If you carried a handgun without your parents' permission, would you be caught by them?	NO!	2.7	10	2.4	8	3.3	11	5.8	20	3.5	49	2.4	7	2.6	12	2.9	11	5.4	20	3.3	50	3.2	9	3.2	10	3	10	6.5	16	3.8	45
	no	2.7	10	6.8	23	12.2	41	14.2	49	8.8	123	1.7	5	5.9	27	12	45	14.4	53	8.7	130	2.8	8	9.3	29	10.5	35	10.6	26	8.4	98
	yes	10.2	38	18.3	62	26.6	89	31.6	109	21.4	298	11.8	35	17.8	81	25.3	95	30	110	21.5	321	17.3	49	23.4	73	27.4	91	30.2	74	24.5	287
	YES!	84.4	313	72.6	246	57.9	194	48.4	167	66.2	920	84.2	250	73.6	335	59.8	225	50.1	184	66.5	994	76.7	217	64.1	200	59	196	52.7	129	63.3	742
If you drank some beer, wine, or hard liquor (such as vodka, whiskey, gin, or rum) without your parents' permission, would you be caught by them?	NO!	3.8	14	6.8	23	7.2	24	11.9	41	7.4	102	4.6	14	4.9	22	10.6	40	18.3	67	9.6	143	6.2	17	9	28	7.9	26	13.5	33	9	104
	no	4.3	16	21.2	72	35.3	118	40	138	24.8	344	5.3	16	13.9	63	25	94	37.2	136	20.6	309	9.5	26	14.7	46	26.7	88	28.2	69	19.7	229
	yes	16.8	62	19.2	65	26.9	90	29.3	101	22.9	318	11.6	35	22.8	103	27.7	104	24.9	91	22.2	333	15.6	43	25	78	30.6	101	26.5	65	24.7	287
	YES!	75	276	52.8	179	30.5	102	18.8	65	44.9	622	78.5	238	58.4	264	36.7	138	19.7	72	47.6	712	68.7	189	51.3	160	34.8	115	31.8	78	46.6	542
My family has clear rules about alcohol and drug use.	NO!	1.4	5	3.6	12	3	10	5.5	19	3.3	46	2.6	8	2.2	10	3.4	13	8.2	30	4.1	61	5	14	5.1	16	4.8	16	5.7	14	5.1	60
	no	3.3	12	9.2	31	13.8	46	14.8	51	10.1	140	3	9	6.8	31	10.8	41	12.3	45	8.4	126	6.4	18	7.3	23	11.2	37	14.3	35	9.7	113
	yes	13	48	24.9	84	36	120	40.4	139	28.3	391	12.6	38	22.7	103	33.6	127	41.1	151	27.9	419	19.9	56	29.9	94	37	122	34.7	85	30.5	357
	YES!	82.4	304	62.4	211	47.1	157	39.2	135	58.3	807	81.8	247	68.3	310	52.1	197	38.4	141	59.6	895	68.7	193	57.6	181	47	155	45.3	111	54.7	640

Family Domain Protective Factor: Family Attachment

Question	Response	County 2017										County 2019										County 2021									
		6th		8th		10th		12th		Total		6th		8th		10th		12th		Total		6th		8th		10th		12th		Total	
		%	n	%	n	%	n	%	n	%	n	%	n	%	n	%	n	%	n	%	n	%	n	%	n	%	n	%	n	%	n
Do you feel very close to your mother?	NO!	2.8	11	7.6	26	6.8	23	9	31	6.4	91	4.2	13	6.5	30	8.2	31	7.9	29	6.8	103	4.5	13	7	22	9	30	8.2	20	7.2	85
	no	6.7	26	8.5	29	11	37	11.9	41	9.4	133	5.9	18	9.3	43	9.7	37	12.5	46	9.5	144	7.3	21	8.6	27	17.9	60	16.4	40	12.5	148
	yes	15.8	61	24.2	83	30.9	104	30.4	105	25	353	19.5	60	26	120	31.3	119	29.3	108	26.8	407	24.8	71	29.8	94	32.5	109	32.4	79	29.9	353
	YES!	74.6	288	59.8	205	51.3	173	48.7	168	59.1	834	70.4	216	58.1	268	50.8	193	50.4	186	56.9	863	63.3	181	54.6	172	40.6	136	43	105	50.3	594
Do you feel very close to your father?	NO!	6.1	23	12.1	41	17.2	57	18	62	13.1	183	9.6	29	11.9	55	15.1	57	19.5	72	14.1	213	9.8	28	18.7	59	16.6	55	15.6	38	15.3	180
	no	8.8	33	10.6	36	15.1	50	15.7	54	12.4	173	9.3	28	13.9	64	16.2	61	17	63	14.3	216	10.5	30	15.2	48	19.9	66	17.6	43	15.9	187
	yes	22	83	23.3	79	34.6	115	34.8	120	28.5	397	20.3	61	24.9	115	30.5	115	32.7	121	27.3	412	27.3	78	26.3	83	34.1	113	31.1	76	29.7	350
	YES!	63.1	238	54	183	33.1	110	31.6	109	45.9	640	60.8	183	49.2	227	38.2	144	30.8	114	44.3	668	52.4	150	39.9	126	29.3	97	35.7	87	39.1	460
Do you share your thoughts and feelings with your mother?	NO!	8	31	12	41	11.3	38	10.7	37	10.4	147	8.3	25	11.4	52	11.6	44	10.8	40	10.7	161	8.8	25	13.3	42	16.5	55	12.3	30	12.9	152
	no	14.2	55	19.9	68	18.1	61	21.2	73	18.2	257	15.5	47	22.1	101	21.2	80	20.3	75	20.1	303	18.9	54	21.9	69	32.1	107	26.2	64	25	294
	yes	29.5	114	36	123	42.4	143	34.5	119	35.4	499	30.7	93	33.1	151	34.1	129	37.4	138	33.9	511	37.2	106	32.7	103	27.3	91	34	83	32.5	383
	YES!	48.2	186	32.2	110	28.2	95	33.6	116	36	507	45.5	138	33.3	152	33.1	125	31.4	116	35.3	531	35.1	100	32.1	101	24	80	27.5	67	29.6	348
Do you share your thoughts and feelings with your father?	NO!	15.2	57	20.1	68	24.4	81	22.9	79	20.5	285	13.2	40	19.1	87	19.6	74	25.9	95	19.7	296	15.2	43	22.4	70	27.3	90	21.7	53	21.9	256
	no	22.6	85	23.3	79	29.8	99	27.8	96	25.8	359	22.7	69	27.4	125	28.8	109	28.1	103	27	406	24.5	69	32.3	101	35.2	116	30.3	74	30.8	360
	yes	27.1	102	32.2	109	32.5	108	32.5	112	31	431	30.3	92	30.3	138	33.6	127	29.7	109	31	466	34	96	25.2	79	24.5	81	30.3	74	28.2	330
	YES!	35.1	132	24.5	83	13.3	44	16.8	58	22.8	317	33.9	103	23.2	106	18	68	16.3	60	22.4	337	26.2	74	20.1	63	13	43	17.6	43	19.1	223

Family Domain Protective Factor: Opportunities for Prosocial Involvement

Question	Response	County 2017										County 2019										County 2021									
		6th		8th		10th		12th		Total		6th		8th		10th		12th		Total		6th		8th		10th		12th		Total	
		%	n	%	n	%	n	%	n	%	n	%	n	%	n	%	n	%	n	%	n	%	n	%	n	%	n	%	n	%	n
My parents ask me what I think before most family decisions affecting me are made	NO!	11.6	42	11.2	38	10.1	34	14	48	11.7	162	14.7	43	12.8	59	12.2	46	16.3	61	13.9	209	14.6	39	14.1	44	17.1	56	16.4	40	15.6	179
	no	22	80	22.8	77	27.5	93	30.2	104	25.6	354	21.5	63	21.7	100	22.3	84	25.3	95	22.7	342	27.2	73	29.3	91	29.6	97	26.6	65	28.3	326
	yes	38	138	45.3	153	47	159	37.2	128	41.8	578	35.2	103	43.7	201	46.3	174	41.9	157	42.2	635	36.9	99	36.7	114	36.6	120	40.2	98	37.4	431
	YES!	28.4	103	20.7	70	15.4	52	18.6	64	20.9	289	28.7	84	21.7	100	19.1	72	16.5	62	21.1	318	21.3	57	19.9	62	16.8	55	16.8	41	18.7	215
If I had a personal problem, I could ask my mom or dad for help	NO!	5.7	22	9	31	7.4	25	8.6	30	7.6	108	7.8	24	7.3	34	6.6	25	10.7	40	8.1	123	8.4	24	9.9	31	13.2	44	7.8	19	10	118
	no	5.4	21	14.2	49	15.7	53	13.8	48	12.1	171	6.2	19	12.5	58	11.1	42	10.1	38	10.3	157	8.4	24	10.9	34	15.9	53	18.4	45	13.3	156
	yes	31.6	123	34.3	118	41.5	140	43.3	151	37.5	532	28.7	88	36.3	169	42.9	162	46.1	173	38.8	592	31.1	89	40.9	128	42.3	141	40.2	98	38.8	456
	YES!	57.3	223	42.4	146	35.3	119	34.4	120	42.8	608	57.3	176	43.9	204	39.4	149	33.1	124	42.8	653	52.1	149	38.3	120	28.5	95	33.6	82	37.9	446
My parents give me lots of chances to do fun things with them	NO!	4.7	18	5.9	20	6.5	22	8.4	29	6.3	89	6.2	19	5.9	27	5.8	22	10.4	39	7	107	3.5	10	5.8	18	11.1	37	9.1	22	7.4	87
	no	11.5	44	14.7	50	21.1	71	22.5	78	17.3	243	8.9	27	14.8	68	17.7	67	16.6	62	14.8	224	11.3	32	11.5	36	20.7	69	21.9	53	16.2	190
	yes	35.4	136	36.5	124	44.2	149	41.6	144	39.3	553	31.1	95	38.4	177	43.7	165	43.3	162	39.5	599	39.6	112	45.7	143	38.1	127	39.3	95	40.7	477
	YES!	48.4	186	42.9	146	28.2	95	27.5	95	37.1	522	53.8	164	41	189	32.8	124	29.7	111	38.7	588	45.6	129	37.1	116	30	100	29.8	72	35.6	417

Family Domain Protective Factor: Rewards for Prosocial Involvement

Question	Response	County 2017										County 2019										County 2021									
		6th		8th		10th		12th		Total		6th		8th		10th		12th		Total		6th		8th		10th		12th		Total	
		%	n	%	n	%	n	%	n	%	n	%	n	%	n	%	n	%	n	%	n	%	n	%	n	%	n	%	n	%	n
My parents notice when I am doing a good job and let me know about it	Never or Almost Never	7.4	29	9.9	34	12.7	43	14.1	49	10.9	155	6.8	21	9.7	45	9.5	36	10.7	40	9.3	142	8.4	24	12.9	41	16.6	55	13.1	32	12.9	152
	Sometimes	23.6	92	27.8	96	32.2	109	30.8	107	28.5	404	25.2	78	29	135	30.5	115	32.2	120	29.4	448	25.1	72	33.1	105	36.7	122	31.8	78	31.9	377
	Often	28.2	110	30.7	106	28.7	97	30.3	105	29.4	418	27.5	85	31.6	147	31.6	119	28.4	106	30	457	32.4	93	24.9	79	23.8	79	26.5	65	26.8	316
	All the time	40.8	159	31.6	109	26.3	89	24.8	86	31.2	443	40.5	125	29.7	138	28.4	107	28.7	107	31.3	477	34.1	98	29	92	22.9	76	28.6	70	28.5	336
How often do your parents tell you they're proud of you for something you've done?	Never or Almost Never	6.7	26	14.5	50	14.5	49	15	52	12.5	177	6.1	19	11	51	9.6	36	13.2	49	10.2	155	12.5	36	13.2	42	22.8	76	16.3	40	16.4	194
	Sometimes	22.2	86	27.2	94	29.7	100	31.1	108	27.4	388	22.3	69	28.5	132	34.6	130	31.9	118	29.6	449	20.4	59	33.6	107	35.1	117	30.2	74	30.1	357
	Often	33.5	130	25.8	89	30.6	103	27.1	94	29.4	416	31.3	97	32.6	151	30.1	113	26.8	99	30.3	460	32.5	94	25.8	82	23.4	78	30.6	75	27.8	329
	All the time	37.6	146	32.5	112	25.2	85	26.8	93	30.8	436	40.3	125	27.9	129	25.8	97	28.1	104	30	455	34.6	100	27.4	87	18.6	62	22.9	56	25.7	305
Do you enjoy spending time with your mother?	NO!	2.3	9	4.5	15	5.1	17	6.4	22	4.5	63	2.9	9	3.5	16	6.1	23	6.8	25	4.9	73	2.8	8	4.4	14	7.5	25	6.1	15	5.3	62
	no	1.3	5	4.8	16	5.4	18	8.2	28	4.8	67	1	3	6	27	6.1	23	6.3	23	5.1	76	3.5	10	3.8	12	8.7	29	9.4	23	6.3	74
	yes	20.9	81	34.2	115	39.4	132	37.7	129	32.6	457	24.4	75	32.6	147	39.6	149	41.1	151	34.8	522	31.6	90	33.4	106	40.7	135	41.8	102	36.8	433
	YES!	75.5	292	56.5	190	50.1	168	47.7	163	58.1	813	71.8	221	57.9	261	48.1	181	45.8	168	55.3	831	62.1	177	58.4	185	43.1	143	42.6	104	51.7	609
Do you enjoy spending time with your father?	NO!	5.3	20	7.8	26	13	43	15.5	53	10.2	142	7	21	9.9	45	11.5	43	17.5	64	11.6	173	6	17	12.4	39	12.7	42	10.2	25	10.5	123
	no	3.4	13	7.8	26	10.6	35	10.2	35	7.9	109	3.3	10	6.1	28	7.5	28	6.8	25	6.1	91	2.8	8	8.3	26	9.7	32	11.5	28	8	94
	yes	20.3	77	28.5	95	36	119	38.2	131	30.4	422	21.3	64	28.1	128	41.9	157	42.6	156	33.7	505	30.4	86	30.8	97	39.7	131	39.8	97	35.1	411
	YES!	71	269	55.9	186	40.5	134	36.2	124	51.4	713	68.3	205	55.9	255	39.2	147	33.1	121	48.6	728	60.8	172	48.6	153	37.9	125	38.5	94	46.4	544

Peer-Individual Risk Factor: Attitudes Favorable Toward Antisocial Behavior and Drug Use

Question	Response	County 2017										County 2019										County 2021									
		6th		8th		10th		12th		Total		6th		8th		10th		12th		Total		6th		8th		10th		12th		Total	
		%	n	%	n	%	n	%	n	%	n	%	n	%	n	%	n	%	n	%	n	%	n	%	n	%	n	%	n	%	n
How wrong do you think it is for someone your age to stay away from school all day when their parents think they are at school?	Not Wrong at All	3.7	14	4.6	16	6.5	22	8.4	29	5.8	81	3.9	12	3.7	17	4.5	17	7.9	30	5	76	3.3	9	4.6	14	4.7	15	6.5	16	4.7	54
	A Little Bit Wrong	4.2	16	11.6	40	18.4	62	22.2	77	13.9	195	5.8	18	13.4	61	18.8	72	25.1	96	16.1	247	11	30	18.4	56	24.3	78	19.8	49	18.6	213
	Wrong	22	83	28.3	98	34.1	115	38.9	135	30.6	431	25.1	78	33.8	154	32.5	124	35.6	136	32.2	492	32	87	36.7	112	40.2	129	38.5	95	36.9	423
	Very wrong	70	264	55.5	192	40.9	138	30.5	106	49.8	700	65.3	203	49	223	44.2	169	31.4	120	46.7	715	53.7	146	40.3	123	30.8	99	35.2	87	39.7	455
How wrong do you think it is for someone your age to take a handgun to school?	Not Wrong at All	2.4	9	1.4	5	4.2	14	5.2	18	3.3	46	3.9	12	1.1	5	2.9	11	3.7	14	2.7	42	2.9	8	2.6	8	1.6	5	1.6	4	2.2	25
	A Little Bit Wrong	0	0	0.9	3	1.8	6	1.4	5	1	14	1	3	0	0	1.3	5	0.8	3	0.7	11	0.7	2	1.6	5	0.9	3	0.8	2	1	12
	Wrong	2.9	11	4.9	17	8	27	6.6	23	5.6	78	2.3	7	3.3	15	7.1	27	4.7	18	4.4	67	6.2	17	6.3	19	6.2	20	8.1	20	6.6	76
	Very wrong	94.7	355	92.8	320	86	289	86.8	302	90.2	1,266	92.9	289	95.6	435	88.7	339	90.8	347	92.2	1,410	90.1	246	89.5	272	91.3	294	89.5	222	90.1	1,034
How wrong do you think it is for someone your age to steal anything worth more than \$5?	Not Wrong at All	2.7	10	3.5	12	5.4	18	4.9	17	4.1	57	3.9	12	3.1	14	4.7	18	3.9	15	3.9	59	3.3	9	3.3	10	2.8	9	4	10	3.3	38
	A Little Bit Wrong	5.1	19	7.3	25	8.9	30	7.2	25	7.1	99	5.2	16	10.4	47	7.6	29	8.4	32	8.1	124	10.3	28	16.2	49	15.9	51	8.1	20	13	148
	Wrong	20.3	76	28.4	97	34.5	116	30.1	104	28.1	393	20	62	31.2	141	33.9	130	32.7	125	30	458	27.7	75	33.7	102	35.6	114	30.2	75	32	366
	Very wrong	72	270	60.8	208	51.2	172	57.7	199	60.7	849	71	220	55.3	250	53.9	207	55	210	58	887	58.7	159	46.9	142	45.6	146	57.7	143	51.7	590
How wrong do you think it is for someone your age to pick a fight with someone?	Not Wrong at All	4.3	16	6.1	21	10.5	35	9.8	34	7.6	106	5.5	17	5.7	26	9.9	38	8.4	32	7.4	113	7.7	21	9.9	30	5	16	5.6	14	7.1	81
	A Little Bit Wrong	14.6	55	22.5	78	23.4	78	21.9	76	20.5	287	11.3	35	22.1	101	22.2	85	21.2	81	19.7	302	16.2	44	25.1	76	26.6	85	19	47	22.1	252
	Wrong	26.3	99	30.9	107	38	127	35.7	124	32.6	457	27.1	84	33.7	154	34.5	132	37.7	144	33.6	514	34.7	94	35.3	107	40.3	129	37.1	92	37	422
	Very wrong	54.8	206	40.5	140	28.1	94	32.6	113	39.4	553	56.1	174	38.5	176	33.4	128	32.7	125	39.4	603	41.3	112	29.7	90	28.1	90	38.3	95	33.9	387
How wrong do you think it is for someone your age to attack someone with the idea of seriously hurting them?	Not Wrong at All	2.9	11	2.6	9	6.5	22	5.2	18	4.3	60	3.9	12	2.2	10	5.2	20	4.5	17	3.9	59	3.7	10	4.6	14	1.6	5	3.6	9	3.3	38
	A Little Bit Wrong	2.1	8	6.1	21	7.1	24	7.8	27	5.7	80	3.2	10	4.8	22	3.9	15	7.6	29	5	76	4.8	13	6.9	21	8.7	28	4	10	6.3	72
	Wrong	9.6	36	18	62	24.3	82	25.6	89	19.2	269	7.1	22	16.5	75	23	88	20	76	17.1	261	12.9	35	23.1	70	22.4	72	19.8	49	19.8	226
	Very wrong	85.3	320	73.3	252	62	209	61.4	213	70.8	994	85.8	266	76.4	347	67.8	259	67.9	258	74	1,130	78.6	213	65.3	198	67.3	216	72.5	179	70.6	806
How wrong do you think it is for someone your age to drink beer, wine, or hard liquor (for example, vodka, whiskey, gin, or rum) regularly?	Not Wrong at All	3.2	12	5.5	19	10.7	36	14.4	50	8.3	117	3.9	12	2.6	12	8.1	31	12.6	48	6.7	103	4.1	11	5.6	17	6.9	22	6.9	17	5.9	67
	A Little Bit Wrong	4.3	16	12.5	43	19.9	67	23	80	14.7	206	2.3	7	8.4	38	15.4	59	24.1	92	12.8	196	3.7	10	10.2	31	17.1	55	18.6	46	12.4	142
	Wrong	10.2	38	16.2	56	25.2	85	30.2	105	20.3	284	7.7	24	22.3	101	27.1	104	31	118	22.7	347	14.4	39	19.4	59	27.4	88	32	79	23.2	265
	Very wrong	82.3	306	65.8	227	44.2	149	32.5	113	56.7	795	86.1	267	66.7	302	49.5	190	32.3	123	57.7	882	77.8	210	64.8	197	48.6	156	42.5	105	58.5	668
How wrong do you think it is for someone your age to smoke cigarettes?	Not Wrong at All	4	15	4.9	17	8.9	30	15.8	55	8.3	117	3.5	11	2.5	11	6.3	24	10.2	39	5.6	85	2.6	7	4.3	13	5.3	17	4.9	12	4.3	49
	A Little Bit Wrong	3.7	14	8.1	28	14	47	17	59	10.5	148	3.2	10	7.4	33	9.2	35	18.1	69	9.7	147	4.5	12	6.9	21	12.8	41	12.2	30	9.1	104
	Wrong	12.6	47	15.4	53	25.3	85	25	87	19.4	272	9.6	30	21.7	97	22.3	85	28.3	108	21	320	15.7	42	22.4	68	27.2	87	26.4	65	23	262
	Very wrong	79.7	298	71.6	247	51.8	174	42.2	147	61.7	866	83.6	260	68.5	307	62.3	238	43.5	166	63.8	971	77.2	207	66.3	201	54.7	175	56.5	139	63.5	722
How wrong do you think it is for someone your age to use LSD, cocaine, amphetamines or another illegal drug?	Not Wrong at All	2.4	9	2.3	8	4.5	15	7.8	27	4.2	59	3.6	11	1.6	7	3.7	14	5.5	21	3.5	53	2.6	7	3.3	10	2.5	8	3.6	9	3	34
	A Little Bit Wrong	0.3	1	2.3	8	5.6	19	6.3	22	3.6	50	1.3	4	2	9	2.1	8	10.5	40	4	61	1.9	5	3	9	3.1	10	5.6	14	3.3	38
	Wrong	4.1	15	8.4	29	19.9	67	16.4	57	12	168	2.6	8	9.1	41	14.4	55	19.5	74	11.7	178	5.2	14	12.5	38	14.7	47	13.3	33	11.6	132
	Very wrong	93.2	345	86.9	299	70	236	69.5	242	80.2	1,122	92.5	284	87.4	394	79.8	304	64.5	245	80.8	1,227	90.4	244	81.3	247	79.7	255	77.4	192	82.1	938

Peer-Individual Risk Factor: Attitudes Favorable Toward Antisocial Behavior and Drug Use (continued)

Question	Response	County 2017										County 2019										County 2021									
		6th		8th		10th		12th		Total		6th		8th		10th		12th		Total		6th		8th		10th		12th		Total	
		%	n	%	n	%	n	%	n	%	n	%	n	%	n	%	n	%	n	%	n	%	n	%	n	%	n	%	n	%	n
How wrong do you think it is for someone your age to use marijuana?	Not Wrong at All	3.8	14	8.4	29	24.7	83	30.7	107	16.7	233	4.2	13	8.2	37	17	65	38.8	148	17.3	263	4.1	11	10.2	31	17.4	56	24.6	61	13.9	159
	A Little Bit Wrong	3.3	12	10.2	35	20.5	69	20.7	72	13.5	188	1.3	4	10.4	47	17.5	67	21.5	82	13.1	200	2.2	6	9.2	28	21.8	70	22.6	56	14	160
	Wrong	7.6	28	10.5	36	15.5	52	16.7	58	12.5	174	5.5	17	14.4	65	18	69	17.1	65	14.2	216	13.1	35	15.5	47	17.8	57	17.7	44	16.1	183
	Very wrong	85.4	315	70.9	244	39.3	132	31.9	111	57.4	802	88.9	273	67	302	47.5	182	22.6	86	55.4	843	80.6	216	65	197	43	138	35.1	87	56	638

Peer-Individual: Friend/Peer Perception of Use

Question	Response	County 2017										County 2019										County 2021									
		6th		8th		10th		12th		Total		6th		8th		10th		12th		Total		6th		8th		10th		12th		Total	
		%	n	%	n	%	n	%	n	%	n	%	n	%	n	%	n	%	n	%	n	%	n	%	n	%	n	%	n	%	n
How do you feel about someone your age having one or two drinks of an alcoholic beverage (beer, wine, hard liquor) nearly every day?	Strongly disapprove	78.2	337	57.1	204	38.4	139	31.7	116	52.5	796	82.4	271	63.2	313	43.4	175	31.7	129	54.3	888	76.6	236	63.7	205	46.9	160	44	113	58.1	714
	Somewhat disapprove	7.2	31	11.5	41	20.2	73	19.1	70	14.2	215	5.5	18	14.7	73	19.6	79	20.6	84	15.5	254	6.5	20	14	45	21.1	72	23.7	61	16.1	198
	Neither approve or disapprove	5.8	25	18.2	65	29.6	107	33.6	123	21.1	320	5.2	17	14.9	74	23.8	96	32.9	134	19.6	321	7.5	23	15.5	50	24.3	83	25.7	66	18.1	222
	Approve	0.7	3	2.8	10	5.2	19	10.1	37	4.6	69	0.6	2	2.4	12	5.2	21	7.9	32	4.1	67	1.3	4	2.2	7	3.2	11	3.9	10	2.6	32
	Don't know/ Can't say	8.1	35	10.4	37	6.6	24	5.5	20	7.7	116	6.4	21	4.6	23	7.9	32	6.9	28	6.4	104	8.1	25	4.7	15	4.4	15	2.7	7	5	62
How do you feel about someone your age smoking one or more packs of cigarettes a day?	Strongly disapprove	86.9	379	80.1	285	65.7	238	56.8	208	73	1,110	88.1	288	82.2	406	75	300	62.2	253	76.6	1,247	86.7	268	84.5	267	73.8	251	72.4	186	79.5	972
	Somewhat disapprove	3.4	15	7	25	13.5	49	13.1	48	9	137	4.3	14	8.1	40	10.3	41	14.7	60	9.5	155	5.2	16	6.3	20	12.1	41	11.3	29	8.7	106
	Neither approve or disapprove	3.2	14	7	25	14.1	51	20.8	76	10.9	166	2.1	7	5.9	29	8.5	34	15.2	62	8.1	132	3.2	10	5.7	18	9.4	32	14.8	38	8	98
	Approve	0.7	3	1.4	5	1.7	6	5.5	20	2.2	34	0.3	1	0.6	3	0.8	3	2.5	10	1	17	0	0	0.3	1	1.2	4	0.4	1	0.5	6
	Don't know/ Can't say	5.7	25	4.5	16	5	18	3.8	14	4.8	73	5.2	17	3.2	16	5.5	22	5.4	22	4.7	77	4.9	15	3.2	10	3.5	12	1.2	3	3.3	40
How do you feel about someone your age using marijuana once a month or more?	Strongly disapprove	85	368	66.1	236	36.3	131	35.2	129	57	864	87.7	286	67.8	333	43.8	177	20.5	83	54.1	879	81.6	252	67.6	215	42.9	146	36.2	93	57.7	706
	Somewhat disapprove	3.9	17	9.2	33	15.8	57	9.3	34	9.3	141	2.1	7	8.4	41	16.6	67	13.8	56	10.5	171	6.8	21	8.8	28	15.3	52	9.7	25	10.3	126
	Neither approve or disapprove	4.6	20	10.9	39	24.4	88	32.2	118	17.5	265	3.4	11	14.7	72	19.8	80	31.6	128	17.9	291	4.9	15	12.6	40	24.1	82	35.8	92	18.7	229
	Approve	0.9	4	6.7	24	18.8	68	18.3	67	10.7	163	0.6	2	5.3	26	12.9	52	30.1	122	12.4	202	1	3	6	19	13.5	46	15.2	39	8.7	107
	Don't know/ Can't say	5.5	24	7	25	4.7	17	4.9	18	5.5	84	6.1	20	3.9	19	6.9	28	4	16	5.1	83	5.8	18	5	16	4.1	14	3.1	8	4.6	56
How do you feel about someone your age using prescription drugs not prescribed to them?	Strongly disapprove	83.7	359	75.1	266	66.1	238	71.6	260	74.6	1,123	86.9	285	80.4	393	75.4	303	66.8	272	77.1	1,253	83.1	256	82.6	261	73.7	250	79.1	201	79.5	968
	Somewhat disapprove	6.3	27	10.7	38	16.4	59	8.8	32	10.4	156	4.6	15	10.2	50	11.4	46	14.7	60	10.5	171	7.1	22	8.2	26	13.9	47	9.1	23	9.7	118
	Neither approve or disapprove	3.7	16	6.8	24	11.7	42	12.9	47	8.6	129	2.4	8	6.3	31	7.2	29	11.8	48	7.1	116	3.6	11	6	19	8	27	9.1	23	6.6	80
	Approve	0.5	2	1.4	5	0.3	1	2.5	9	1.1	17	0.6	2	0.4	2	0.5	2	0.7	3	0.6	9	0	0	0.9	3	0.6	2	0.8	2	0.6	7
	Don't know/ Can't say	5.8	25	5.9	21	5.6	20	4.1	15	5.4	81	5.5	18	2.7	13	5.5	22	5.9	24	4.7	77	6.2	19	2.2	7	3.8	13	2	5	3.6	44
How wrong do your friends feel it would be for YOU to have one or two drinks of an alcoholic beverage nearly every day?	Not Wrong at All	5.6	20	11.2	38	22.5	75	22.6	77	15.4	210	8.7	26	6.2	28	15.4	58	24.8	93	13.6	205	8.9	25	9.7	30	14.2	46	14.4	35	11.8	136
	A Little Bit Wrong	5.6	20	18.6	63	24	80	27.6	94	18.8	257	5	15	17.1	77	21	79	21.9	82	16.8	253	6.7	19	15.6	48	21.6	70	24.3	59	16.9	196
	Wrong	12.9	46	19.5	66	24.3	81	25.8	88	20.5	281	13.7	41	22.2	100	24.4	92	29.6	111	22.9	344	19.1	54	25	77	22.5	73	35	85	25	289
	Very wrong	75.8	270	50.6	171	29.1	97	24	82	45.3	620	72.7	218	54.4	245	39.3	148	23.7	89	46.6	700	65.2	184	49.7	153	41.7	135	26.3	64	46.3	536

Peer-Individual: Friend/Peer Perception of Use (continued)

Question	Response	County 2017										County 2019										County 2021									
		6th		8th		10th		12th		Total		6th		8th		10th		12th		Total		6th		8th		10th		12th		Total	
		%	n	%	n	%	n	%	n	%	n	%	n	%	n	%	n	%	n	%	n	%	n	%	n	%	n	%	n	%	n
How wrong do your friends feel it would be for YOU to use tobacco?	Not Wrong at All	5.6	20	13.2	45	23.5	78	31.2	106	18.2	249	8.5	25	4.9	22	15	57	29.4	110	14.3	214	8.5	24	7.8	24	13.3	43	14.8	36	11	127
	A Little Bit Wrong	2.8	10	9.7	33	17.2	57	21.2	72	12.6	172	2.7	8	12.1	54	17.1	65	21.4	80	13.9	207	4.9	14	10.7	33	14.9	48	19.8	48	12.3	143
	Wrong	12	43	19.6	67	22.3	74	22.1	75	18.9	259	9.5	28	19.3	86	22.4	85	24.1	90	19.3	289	17.6	50	22.4	69	23.5	76	30	73	23.1	268
	Very wrong	79.6	284	57.5	196	37	123	25.6	87	50.4	690	79.3	234	63.6	283	45.5	173	25.1	94	52.5	784	69	196	59.1	182	48.3	156	35.4	86	53.5	620
How wrong do your friends feel it would be for YOU to use marijuana?	Not Wrong at All	5.9	21	11.6	39	32.4	108	32	108	20.3	276	8.4	25	10	45	22	83	41.9	157	20.7	310	9.5	27	10.7	33	23.8	77	28.4	69	17.8	206
	A Little Bit Wrong	3.1	11	11.6	39	17.1	57	22.8	77	13.5	184	1.7	5	12.3	55	15.1	57	22.4	84	13.4	201	3.2	9	9.7	30	18.6	60	23	56	13.4	155
	Wrong	7.6	27	15.1	51	15.9	53	20.1	68	14.6	199	7.8	23	15.4	69	19.6	74	16.3	61	15.2	227	13	37	19.7	61	13.3	43	20.2	49	16.4	190
	Very wrong	83.3	295	61.7	208	34.5	115	25.1	85	51.6	703	82.1	243	62.3	279	43.4	164	19.5	73	50.7	759	74.4	212	59.9	185	44.3	143	28.4	69	52.5	609
How wrong do your friends feel it would be for YOU to use prescription drugs not prescribed to you?	Not Wrong at All	5.3	19	7.7	26	10.5	35	8.5	29	8	109	8.4	25	5.2	23	7.9	30	9.9	37	7.7	115	8.9	25	6.1	19	7.1	23	5.4	13	6.9	80
	A Little Bit Wrong	2	7	4.8	16	9.6	32	12.6	43	7.2	98	2.7	8	6.3	28	6.1	23	10.7	40	6.6	99	2.8	8	3.9	12	7.1	23	6.2	15	5	58
	Wrong	9	32	15.5	52	22.9	76	22.1	75	17.2	235	9.5	28	13.9	62	16.9	64	25.1	94	16.6	248	14.5	41	21.7	67	21.4	69	22.7	55	20.1	232
	Very wrong	83.7	298	72	242	56.9	189	56.8	193	67.6	922	79.4	235	74.6	332	69	261	54.3	203	69.1	1,031	73.8	208	68.3	211	64.4	208	65.7	159	68	786

Peer-Individual Risk Factor: Perceived Risk of Drug Use

Question	Response	County 2017										County 2019										County 2021									
		6th		8th		10th		12th		Total		6th		8th		10th		12th		Total		6th		8th		10th		12th		Total	
		%	n	%	n	%	n	%	n	%	n	%	n	%	n	%	n	%	n	%	n	%	n	%	n	%	n	%	n	%	n
How much do you think people risk harming themselves if they take one or two drinks of an alcoholic beverage (beer, wine, hard liquor) nearly every day?	No risk	21	79	15.1	51	14.7	50	16.5	58	16.9	238	24	73	10.5	48	13.7	52	14.9	57	15.1	230	21.1	58	14.8	45	11.8	38	8.5	21	14.1	162
	Slight risk	19.4	73	24.9	84	24.6	84	27.1	95	23.9	336	18.8	57	25.4	116	21.1	80	26.1	100	23.2	353	17.8	49	22.6	69	26.4	85	23.9	59	22.8	262
	Moderate risk	23.6	89	24.6	83	29.9	102	30.2	106	27	380	21.7	66	30	137	28.8	109	35.2	135	29.3	447	28	77	28.9	88	32.9	106	37.2	92	31.6	363
	Great risk	36.1	136	35.5	120	30.8	105	26.2	92	32.2	453	35.5	108	34.1	156	36.4	138	23.8	91	32.4	493	33.1	91	33.8	103	28.9	93	30.4	75	31.5	362
How much do you think people risk harming themselves if they take five or more drinks of an alcoholic beverage (beer, wine, hard liquor) once or twice a week?	No risk	19	72	12.1	41	13.8	47	16.2	57	15.4	217	22.2	67	10.1	46	12.8	49	14.6	56	14.3	218	17.2	47	11.5	35	10.3	33	6.9	17	11.5	132
	Slight risk	17.5	66	19.2	65	23.8	81	21.9	77	20.5	289	12.9	39	17.8	81	18.3	70	25.3	97	18.9	287	15	41	18.8	57	24	77	19.1	47	19.4	222
	Moderate risk	23.5	89	28.3	96	30.9	105	34.1	120	29.1	410	25.5	77	33	150	30.9	118	36.8	141	31.9	486	34.3	94	29.9	91	38.6	124	43.9	108	36.4	417
	Great risk	39.9	151	40.4	137	31.5	107	27.8	98	35	493	39.4	119	39.1	178	38	145	23.2	89	34.9	531	33.6	92	39.8	121	27.1	87	30.1	74	32.7	374
How much do you think people risk harming themselves if they smoke one or more packs of cigarettes per day?	No risk	17.6	66	12.1	41	10.7	36	12.6	44	13.3	187	22.3	68	9.5	43	8.7	33	10.8	41	12.2	185	17.4	48	11.6	35	7.8	25	7.3	18	11	126
	Slight risk	9	34	9.7	33	10.9	37	13.5	47	10.8	151	3.3	10	7.9	36	6.1	23	10.8	41	7.3	110	8.7	24	6.9	21	11.6	37	10.9	27	9.5	109
	Moderate risk	14.9	56	15.9	54	21	71	20.1	70	17.9	251	15.1	46	19.2	87	22	83	22.2	84	19.8	300	18.5	51	19.8	60	21.6	69	21.5	53	20.3	233
	Great risk	58.5	220	62.4	212	57.4	194	53.7	187	58	813	59.3	181	63.4	288	63.2	239	56.2	213	60.8	921	55.4	153	61.7	187	58.9	188	60.3	149	59.1	677
How much do you think people risk harming themselves if they try marijuana once or twice?	No risk	22.6	84	23.2	79	42.7	146	49.9	175	34.5	484	24.7	74	22.7	102	32.8	125	61.1	234	35.3	535	24.4	67	26.2	79	38.3	123	46.2	114	33.4	383
	Slight risk	22.1	82	20.9	71	25.1	86	25.9	91	23.5	330	15.3	46	26.9	121	28.6	109	21.7	83	23.7	359	24	66	26.5	80	29.9	96	25.9	64	26.7	306
	Moderate risk	18.9	70	25.6	87	15.2	52	9.7	34	17.3	243	19.7	59	22.2	100	14.4	55	8.9	34	16.4	248	20	55	16.6	50	16.5	53	12.6	31	16.5	189
	Great risk	36.4	135	30.3	103	17	58	14.5	51	24.7	347	40.3	121	28.2	127	24.1	92	8.4	32	24.6	372	31.6	87	30.8	93	15.3	49	15.4	38	23.3	267

Peer-Individual Risk Factor: Perceived Risk of Drug Use (continued)

Question	Response	County 2017										County 2019										County 2021									
		6th		8th		10th		12th		Total		6th		8th		10th		12th		Total		6th		8th		10th		12th		Total	
		%	n	%	n	%	n	%	n	%	n	%	n	%	n	%	n	%	n	%	n	%	n	%	n	%	n	%	n	%	n
How much do you think people risk harming themselves if they use marijuana once or twice a week?	No risk	17.3	64	20.8	71	33.8	115	36.1	126	26.9	376	23.4	70	16.3	73	22	83	47	179	26.9	405	20.7	56	18.7	56	23.4	75	30.9	76	23.1	263
	Slight risk	10.8	40	10.8	37	18.2	62	27.8	97	16.9	236	8.4	25	14.9	67	22.5	85	20.7	79	17	256	10.7	29	14.7	44	25.9	83	24	59	18.9	215
	Moderate risk	24.1	89	23.4	80	22.4	76	16	56	21.5	301	16.1	48	28.1	126	23.1	87	20.7	79	22.6	340	25.6	69	24.7	74	26.8	86	24.8	61	25.5	290
	Great risk	47.7	176	45	154	25.6	87	20.1	70	34.8	487	52.2	156	40.8	183	32.4	122	11.5	44	33.5	505	43	116	42	126	24	77	20.3	50	32.5	369
How much do you think people risk harming themselves if they use marijuana regularly?	No risk	17.9	67	17.7	60	28.1	95	29.8	104	23.3	326	22.7	69	14	63	19.2	72	38	144	23.1	348	17.6	48	15.3	46	18.3	58	22.3	55	18.2	207
	Slight risk	2.1	8	6.2	21	13.6	46	21.5	75	10.7	150	2.6	8	8.2	37	13.1	49	19.5	74	11.1	168	5.9	16	6.3	19	16.7	53	23.9	59	12.9	147
	Moderate risk	12.3	46	10.9	37	16.6	56	16.3	57	14	196	8.9	27	16.2	73	18.9	71	18.5	70	16	241	11.4	31	17.6	53	20.5	65	20.6	51	17.6	200
	Great risk	67.6	253	65.2	221	41.7	141	32.4	113	52	728	65.8	200	61.6	277	48.8	183	24	91	49.8	751	65.1	177	60.8	183	44.5	141	33.2	82	51.3	583
How much do you think people risk harming themselves if they use prescription drugs that are not prescribed to them?	No risk	16.7	62	11.2	38	8.3	28	7.4	26	11	154	21.5	65	7.1	32	8.2	31	8.9	34	10.7	162	16.8	46	9.3	28	6.9	22	4.9	12	9.5	108
	Slight risk	6.2	23	8.3	28	7.7	26	8.6	30	7.7	107	6.6	20	7.6	34	4.2	16	8.2	31	6.7	101	5.5	15	6.3	19	4	13	2.9	7	4.7	54
	Moderate risk	20.4	76	16	54	19.5	66	18.1	63	18.5	259	14.9	45	19	85	17.5	66	21.6	82	18.4	278	24.1	66	21.9	66	21.2	68	22	54	22.3	254
	Great risk	56.7	211	64.5	218	64.6	219	65.9	230	62.8	878	57.1	173	66.3	297	70.1	265	61.3	233	64.1	968	53.6	147	62.5	188	67.9	218	70.2	172	63.5	725

Peer-Individual Risk Factor: Rebelliousness

Question	Response	County 2017										County 2019										County 2021									
		6th		8th		10th		12th		Total		6th		8th		10th		12th		Total		6th		8th		10th		12th		Total	
		%	n	%	n	%	n	%	n	%	n	%	n	%	n	%	n	%	n	%	n	%	n	%	n	%	n	%	n	%	n
I like to see how much I can get away with.	Very false	68.4	266	53	186	40.8	140	42	148	51.6	740	82.1	253	56.5	262	52.3	201	41.8	161	56.9	877	72.5	206	57.2	175	46.7	150	49.2	123	56.3	654
	Somewhat false	15.2	59	24.5	86	28.3	97	25.3	89	23.1	331	10.1	31	24.6	114	26.3	101	25.2	97	22.3	343	13.7	39	18.6	57	24.6	79	27.2	68	20.9	243
	Somewhat true	13.4	52	15.7	55	23.9	82	25.3	89	19.4	278	5.5	17	15.5	72	18.2	70	26.2	101	16.9	260	11.3	32	18.3	56	25.2	81	17.6	44	18.3	213
	Very true	3.1	12	6.8	24	7	24	7.4	26	6	86	2.3	7	3.4	16	3.1	12	6.8	26	4	61	2.5	7	5.9	18	3.4	11	6	15	4.4	51
I ignore the rules that get in my way.	Very false	71.1	281	55.1	193	44.9	154	50.9	179	56	807	81.1	249	63.1	292	60.1	229	47.5	183	62	953	73.9	209	65	199	52.5	168	58.2	145	62.3	721
	Somewhat false	18.5	73	23.7	83	31.2	107	27.6	97	25	360	11.4	35	19.4	90	23.6	90	31.4	121	21.9	336	15.2	43	19.6	60	27.8	89	24.1	60	21.8	252
	Somewhat true	7.6	30	16	56	21	72	15.6	55	14.8	213	5.9	18	14.5	67	13.4	51	16.9	65	13.1	201	9.5	27	11.8	36	16.6	53	13.7	34	13	150
	Very true	2.8	11	5.1	18	2.9	10	6	21	4.2	60	1.6	5	3	14	2.9	11	4.2	16	3	46	1.4	4	3.6	11	3.1	10	4	10	3	35
I do the opposite of what people tell me, just to get them mad.	Very false	72.6	286	58.5	204	55	188	61	214	62.1	892	79	244	63.9	294	67.2	256	63.4	243	67.6	1,037	70.8	199	63.5	195	59	190	70.4	176	65.5	760
	Somewhat false	13.5	53	25.8	90	28.9	99	20.5	72	21.9	314	12.9	40	20.2	93	23.4	89	22.5	86	20.1	308	17.4	49	18.9	58	24.8	80	20	50	20.4	237
	Somewhat true	10.4	41	11.5	40	13.2	45	15.1	53	12.5	179	5.5	17	12	55	7.9	30	12.3	47	9.7	149	8.5	24	12.4	38	13.4	43	7.6	19	10.7	124
	Very true	3.6	14	4.3	15	2.9	10	3.4	12	3.6	51	2.6	8	3.9	18	1.6	6	1.8	7	2.5	39	3.2	9	5.2	16	2.8	9	2	5	3.4	39

Peer-Individual Risk Factor: Depressive Symptoms

Question	Response	County 2017										County 2019										County 2021									
		6th		8th		10th		12th		Total		6th		8th		10th		12th		Total		6th		8th		10th		12th		Total	
		%	n	%	n	%	n	%	n	%	n	%	n	%	n	%	n	%	n	%	n	%	n	%	n	%	n	%	n	%	n
In the past 12 months, have you felt depressed or sad MOST days, even if you felt OK sometimes?	NO!	37.3	146	33.7	117	26.2	90	26.9	95	31.2	448	50.3	157	35.5	163	32.4	124	28.5	109	36	553	42.1	120	35.2	107	24.7	79	26.7	66	32.2	372
	no	24	94	29.1	101	25.9	89	30	106	27.2	390	19.2	60	21.8	100	27.9	107	20.9	80	22.6	347	18.6	53	21.4	65	23.8	76	24.7	61	22.1	255
	yes	24.8	97	21	73	28.8	99	24.6	87	24.8	356	19.9	62	26.8	123	24.5	94	27.4	105	25	384	22.8	65	25.7	78	29.4	94	27.5	68	26.4	305
	YES!	13.8	54	16.1	56	19.2	66	18.4	65	16.8	241	10.6	33	15.9	73	15.1	58	23.2	89	16.5	253	16.5	47	17.8	54	22.2	71	21.1	52	19.4	224
Sometimes I think that life is not worth it.	NO!	60.9	235	52.4	183	40.9	140	38.3	134	48.5	692	68.7	213	51.6	238	51.6	196	41.3	158	52.5	805	59.1	165	46.7	143	36.6	117	38.6	95	45.2	520
	no	17.1	66	21.5	75	27.8	95	28.6	100	23.5	336	13.9	43	18.9	87	21.3	81	22.7	87	19.4	298	14.7	41	22.2	68	26.3	84	28.9	71	22.9	264
	yes	13.7	53	15.2	53	20.8	71	20.3	71	17.4	248	11.9	37	18.7	86	18.2	69	23	88	18.3	280	16.5	46	19.6	60	21.6	69	19.5	48	19.4	223
	YES!	8.3	32	10.9	38	10.5	36	12.9	45	10.6	151	5.5	17	10.8	50	8.9	34	13.1	50	9.8	151	9.7	27	11.4	35	15.6	50	13	32	12.5	144
At times, I think I am no good at all.	NO!	42.8	166	38.5	134	29.7	102	28.8	101	35.2	503	55.5	172	37.6	174	38.3	144	33.7	129	40.4	619	44.3	124	36.6	112	29.5	94	29.3	72	34.9	402
	no	26.8	104	22.7	79	30	103	23.4	82	25.7	368	20	62	20.1	93	23.1	87	18.8	72	20.5	314	19.6	55	23.5	72	21.9	70	25.2	62	22.5	259
	yes	19.1	74	25.9	90	24.2	83	32.8	115	25.3	362	16.5	51	27.4	127	26.9	101	30.5	117	25.8	396	21.8	61	26.5	81	32	102	28	69	27.2	313
	YES!	11.3	44	12.9	45	16	55	15.1	53	13.8	197	8.1	25	14.9	69	11.7	44	17	65	13.3	203	14.3	40	13.4	41	16.6	53	17.5	43	15.4	177
All in all, I am inclined to think that I am a failure.	NO!	55.8	215	47.6	165	37.2	126	35.1	122	44.3	628	65.9	203	44.9	207	45.9	174	40.2	153	48.2	737	56.1	157	45.3	139	33.3	106	34.6	85	42.3	487
	no	27.5	106	26.5	92	35.7	121	34.8	121	31	440	16.9	52	26.7	123	30.1	114	24.7	94	25	383	19.3	54	23.1	71	28	89	31.3	77	25.3	291
	yes	9.9	38	15.3	53	16.5	56	17.2	60	14.6	207	12	37	16.1	74	15	57	21.8	83	16.4	251	12.9	36	19.2	59	23	73	20.3	50	18.9	218
	YES!	6.8	26	10.7	37	10.6	36	12.9	45	10.1	144	5.2	16	12.4	57	9	34	13.4	51	10.3	158	11.8	33	12.4	38	15.7	50	13.8	34	13.5	155

Peer-Individual Risk Factor: Sensation Seeking

Question	Response	County 2017										County 2019										County 2021									
		6th		8th		10th		12th		Total		6th		8th		10th		12th		Total		6th		8th		10th		12th		Total	
		%	n	%	n	%	n	%	n	%	n	%	n	%	n	%	n	%	n	%	n	%	n	%	n	%	n	%	n	%	n
How many times have you done what feels good no matter what?	Never	70.8	235	55.6	184	43.8	145	41.5	141	52.8	705	67.6	194	65.4	282	52.9	198	40.6	151	56.4	825	56.9	144	57.6	170	55.3	173	48.1	116	54.7	603
	I've done it, but not in the past year	10.5	35	16.9	56	12.1	40	15.3	52	13.7	183	11.5	33	11.8	51	18.2	68	9.9	37	12.9	189	14.6	37	11.5	34	10.9	34	14.9	36	12.8	141
	Less than once a month	6.6	22	4.5	15	11.8	39	12.6	43	8.9	119	4.2	12	7.2	31	9.6	36	15.6	58	9.4	137	6.3	16	11.2	33	12.5	39	8.3	20	9.8	108
	About once a month	2.4	8	5.7	19	12.4	41	10.3	35	7.7	103	3.8	11	3.9	17	6.7	25	10.5	39	6.3	92	6.3	16	4.4	13	9.6	30	6.2	15	6.7	74
	2 or 3 times a month	3	10	6.6	22	8.8	29	7.6	26	6.5	87	5.2	15	6.5	28	5.1	19	10.8	40	7	102	4.7	12	7.5	22	7.3	23	12	29	7.8	86
	Once a week or more	6.6	22	10.6	35	11.2	37	12.6	43	10.3	137	7.7	22	5.1	22	7.5	28	12.6	47	8.1	119	11.1	28	7.8	23	4.5	14	10.4	25	8.2	90
How many times have you done something dangerous because someone dared you to do it?	Never	77.9	278	61.1	209	49.2	162	49.9	172	59.8	821	76.8	235	62	276	57.2	218	50.4	189	60.9	918	70.6	187	54	161	56.5	178	55.5	136	58.9	662
	I've done it, but not in the past year	12	43	16.4	56	17.6	58	16.5	57	15.6	214	14.1	43	17.8	79	18.4	70	19.7	74	17.7	266	15.1	40	22.5	67	22.2	70	22.9	56	20.7	233
	Less than once a month	4.5	16	8.2	28	15.2	50	14.5	50	10.5	144	3.6	11	9	40	12.9	49	14.1	53	10.2	153	5.7	15	10.1	30	11.1	35	9.8	24	9.3	104
	About once a month	1.7	6	5.6	19	7.9	26	9.9	34	6.2	85	1	3	6.1	27	6	23	8	30	5.5	83	4.2	11	4.4	13	4.8	15	4.9	12	4.5	51
	2 or 3 times a month	0.8	3	4.4	15	6.1	20	5.8	20	4.2	58	1.6	5	1.6	7	2.4	9	4.5	17	2.5	38	2.6	7	5	15	3.8	12	4.1	10	3.9	44
	Once a week or more	3.1	11	4.4	15	4	13	3.5	12	3.7	51	2.9	9	3.6	16	3.1	12	3.2	12	3.3	49	1.9	5	4	12	1.6	5	2.9	7	2.6	29
How many times have you done crazy things even if they are a little dangerous?	Never	67.2	240	47.5	162	36.5	120	38.8	134	47.8	656	64.2	194	47.4	212	45.1	172	34.4	129	47	707	51.7	138	41.7	123	44.3	140	46.1	113	45.8	514
	I've done it, but not in the past year	16.2	58	22.9	78	18.5	61	18	62	18.9	259	20.9	63	23.5	105	19.9	76	21.1	79	21.5	323	23.2	62	22	65	20.6	65	17.6	43	20.9	235
	Less than once a month	6.4	23	10	34	19.8	65	17.1	59	13.2	181	5.6	17	11.6	52	15.2	58	21.3	80	13.8	207	10.1	27	12.5	37	17.4	55	17.1	42	14.3	161
	About once a month	3.6	13	7.3	25	8.5	28	9	31	7.1	97	2.6	8	7.8	35	8.7	33	12.5	47	8.2	123	5.6	15	7.1	21	7.9	25	6.9	17	6.9	78
	2 or 3 times a month	2.2	8	4.1	14	10.3	34	9.3	32	6.4	88	3	9	5.8	26	5.5	21	5.6	21	5.1	77	4.9	13	8.8	26	6.3	20	6.1	15	6.6	74
	Once a week or more	4.2	15	8.2	28	6.4	21	7.8	27	6.6	91	3.6	11	3.8	17	5.5	21	5.1	19	4.5	68	4.5	12	7.8	23	3.5	11	6.1	15	5.4	61

Peer-Individual Risk Factor: Gang Involvement

Question	Response	County 2017										County 2019										County 2021									
		6th		8th		10th		12th		Total		6th		8th		10th		12th		Total		6th		8th		10th		12th		Total	
		%	n	%	n	%	n	%	n	%	n	%	n	%	n	%	n	%	n	%	n	%	n	%	n	%	n	%	n	%	n
Have you ever belonged to a gang?	Yes	6.8	24	5.9	20	5.8	19	4.7	16	5.8	79	4.7	14	5.7	25	4.6	17	5.1	19	5	75	4.2	12	5.2	16	1.9	6	2.1	5	3.4	39
	No	93.2	330	94.1	319	94.2	308	95.3	325	94.2	1,282	95.3	285	94.3	415	95.4	356	94.9	355	95	1,411	95.8	271	94.8	294	98.1	318	97.9	238	96.6	1,121
How old were you when you first belonged to a gang?	Never	94.4	336	94.4	318	94.5	310	95.3	322	94.6	1,286	94.7	284	94.5	414	95.7	355	95.2	357	95	1,410	96.5	273	95.5	296	98.5	319	97.9	238	97.1	1,126
	10 or younger	3.9	14	0.6	2	1.5	5	1.2	4	1.8	25	2.3	7	1.4	6	0.8	3	1.3	5	1.4	21	1.4	4	0.3	1	0.6	2	0	0	0.6	7
	11	1.1	4	0.9	3	0.6	2	0	0	0.7	9	2	6	1.4	6	0	0	0.5	2	0.9	14	1.4	4	1.6	5	0	0	0	0	0.8	9
	12	0.6	2	0.9	3	0	0	0.6	2	0.5	7	1	3	1.1	5	0.3	1	0.3	1	0.7	10	0.7	2	1	3	0.3	1	0.4	1	0.6	7
	13	0	0	2.4	8	0	0	0.6	2	0.7	10	0	0	0.7	3	0.8	3	0	0	0.4	6	0	0	1	3	0.3	1	0	0	0.3	4
	14	0	0	0.9	3	0.9	3	0.6	2	0.6	8	0	0	0.9	4	0.8	3	0.5	2	0.6	9	0	0	0.6	2	0	0	0.4	1	0.3	3
	15	0	0	0	0	1.8	6	0.3	1	0.5	7	0	0	0	0	1.6	6	0.3	1	0.5	7	0	0	0	0	0.3	1	0.4	1	0.2	2
	16	0	0	0	0	0.6	2	0.6	2	0.3	4	0	0	0	0	0	0	0.5	2	0.1	2	0	0	0	0	0	0	0.4	1	0.1	1
	17 or Older	0	0	0	0	0	0	0.9	3	0.2	3	0	0	0	0	0	0	1.3	5	0.3	5	0	0	0	0	0	0	0.4	1	0.1	1
In the past 12 months, how many of your best friends have been a member of a gang?	None	89.2	314	89.4	304	88.8	293	93.5	317	90.2	1,228	89	267	90.7	399	91.3	337	93.3	348	91.2	1,351	94.7	269	90	279	96.9	314	96.3	233	94.4	1,095
	1	3.7	13	5.6	19	4.5	15	1.5	5	3.8	52	5.3	16	5.5	24	3	11	2.9	11	4.2	62	3.2	9	5.2	16	1.9	6	2.5	6	3.2	37
	2	1.7	6	1.2	4	3	10	2.4	8	2.1	28	1.3	4	0.9	4	3.3	12	0.8	3	1.6	23	1.1	3	1.9	6	0.6	2	0	0	0.9	11
	3	2.8	10	0.6	2	0.9	3	0.3	1	1.2	16	1.3	4	0.7	3	0.8	3	1.3	5	1	15	0.4	1	1	3	0	0	0	0	0.3	4
	4	2.6	9	3.2	11	2.7	9	2.4	8	2.7	37	3	9	2.3	10	1.6	6	1.6	6	2.1	31	0.7	2	1.9	6	0.6	2	1.2	3	1.1	13
If you have ever belonged to a gang, did that gang have a name?	Yes	4.2	15	3.8	13	6.7	22	4.7	16	4.9	66	3.4	10	4.3	19	4	15	4	15	4	59	2.1	6	4.5	14	1.2	4	1.6	4	2.4	28
	No	9	32	7.4	25	7	23	10.1	34	8.4	114	8.1	24	6.1	27	5.9	22	9.1	34	7.2	107	1.1	3	0.3	1	0.3	1	0.4	1	0.5	6
	I have never belonged to a gang	86.8	308	88.8	302	86.3	283	85.2	287	86.8	1,180	88.6	264	89.6	397	90.1	335	86.9	324	88.8	1,320	96.8	274	95.2	295	98.5	319	97.9	238	97.1	1,126

Peer-Individual Risk Factor: Rewards for Antisocial Behavior

Question	Response	County 2017										County 2019										County 2021									
		6th		8th		10th		12th		Total		6th		8th		10th		12th		Total		6th		8th		10th		12th		Total	
		%	n	%	n	%	n	%	n	%	n	%	n	%	n	%	n	%	n	%	n	%	n	%	n	%	n	%	n	%	n
What are the chances you would be seen as cool if you:																															
carried a handgun?	No or very little chance	87.3	315	81.2	277	79.5	264	83.2	288	82.9	1,144	88.1	267	87.3	393	85.1	325	85.9	323	86.6	1,308	85.3	227	79.7	236	82.3	260	80.5	198	81.9	921
	Little chance	6.1	22	7.9	27	9	30	8.7	30	7.9	109	6.3	19	8.2	37	7.3	28	8.8	33	7.7	117	9	24	10.1	30	9.5	30	13	32	10.3	116
	Some chance	3	11	6.2	21	5.4	18	4.6	16	4.8	66	3.3	10	2.9	13	3.4	13	3.5	13	3.2	49	3	8	6.8	20	5.1	16	3.3	8	4.6	52
	Pretty good chance	1.4	5	1.8	6	4.8	16	2.3	8	2.5	35	0.7	2	0.4	2	2.4	9	1.9	7	1.3	20	1.9	5	0.7	2	1.9	6	1.2	3	1.4	16
	Very good chance	2.2	8	2.9	10	1.2	4	1.2	4	1.9	26	1.7	5	1.1	5	1.8	7	0	0	1.1	17	0.8	2	2.7	8	1.3	4	2	5	1.7	19
What are the chances you would be seen as cool if you:																															
began drinking alcoholic beverages regularly, that is, at least once or twice a month?	No or very little chance	85.8	309	66.5	226	46.8	155	54.2	187	63.7	877	89.8	272	74.6	335	62.4	236	52.4	197	69.1	1,040	85.2	224	75.6	223	61.7	195	63	155	71.2	797
	Little chance	6.9	25	14.1	48	18.1	60	18	62	14.2	195	4	12	12.9	58	17.2	65	19.1	72	13.7	207	8.7	23	12.9	38	19	60	16.7	41	14.5	162
	Some chance	3.3	12	9.4	32	17.8	59	15.7	54	11.4	157	2.6	8	7.8	35	9.5	36	14.4	54	8.8	133	3.4	9	3.4	10	9.8	31	9.8	24	6.6	74
	Pretty good chance	1.7	6	5	17	11.2	37	8.7	30	6.5	90	1.7	5	2.4	11	6.6	25	9.8	37	5.2	78	1.9	5	4.4	13	5.7	18	7.3	18	4.8	54
	Very good chance	2.2	8	5	17	6	20	3.5	12	4.1	57	2	6	2.2	10	4.2	16	4.3	16	3.2	48	0.8	2	3.7	11	3.8	12	3.3	8	2.9	33
What are the chances you would be seen as cool if you:																															
smoked cigarettes?	No or very little chance	87.5	314	71.8	244	62.2	206	66.4	229	72.2	993	89.4	269	79.3	356	77.4	291	70.7	265	78.7	1,181	85.2	224	75.9	224	74.5	234	74.8	184	77.5	866
	Little chance	4.2	15	10.3	35	16	53	18.6	64	12.1	167	4	12	10	45	13	49	15.7	59	11	165	7.2	19	12.9	38	12.7	40	15.9	39	12.2	136
	Some chance	3.6	13	6.5	22	11.5	38	8.1	28	7.3	101	3	9	5.6	25	3.5	13	7.5	28	5	75	4.2	11	4.1	12	7.6	24	5.7	14	5.5	61
	Pretty good chance	2.2	8	5.6	19	6.3	21	4.6	16	4.7	64	2.3	7	3.3	15	2.7	10	3.5	13	3	45	2.3	6	3.4	10	2.5	8	2	5	2.6	29
	Very good chance	2.5	9	5.9	20	3.9	13	2.3	8	3.6	50	1.3	4	1.8	8	3.5	13	2.7	10	2.3	35	1.1	3	3.7	11	2.5	8	1.6	4	2.3	26
What are the chances you would be seen as cool if you:																															
used marijuana?	No or very little chance	89.7	321	69.3	235	46.7	154	57.4	198	66.2	908	91	272	71.1	317	61.7	234	46.1	173	66.4	996	83.9	219	74.2	219	58.2	184	56.9	140	68.2	762
	Little chance	2.5	9	10	34	13.9	46	12.5	43	9.6	132	2.7	8	11.9	53	11.6	44	15.5	58	10.9	163	7.3	19	6.4	19	13.6	43	15.4	38	10.6	119
	Some chance	4.2	15	8	27	15.5	51	14.2	49	10.3	142	1.7	5	8.5	38	9.5	36	16.5	62	9.4	141	3.8	10	6.8	20	12.3	39	11.4	28	8.7	97
	Pretty good chance	1.1	4	4.4	15	11.2	37	7.2	25	5.9	81	1.7	5	4.9	22	10.3	39	10.1	38	6.9	104	3.8	10	5.1	15	10.1	32	8.9	22	7.1	79
	Very good chance	2.5	9	8.3	28	12.7	42	8.7	30	7.9	109	3	9	3.6	16	6.9	26	11.7	44	6.3	95	1.1	3	7.5	22	5.7	18	7.3	18	5.5	61

Peer-Individual Risk Factor: Interaction with Antisocial Peers

Question	Response	County 2017										County 2019										County 2021									
		6th		8th		10th		12th		Total		6th		8th		10th		12th		Total		6th		8th		10th		12th		Total	
		%	n	%	n	%	n	%	n	%	n	%	n	%	n	%	n	%	n	%	n	%	n	%	n	%	n	%	n	%	n
Think of up to four of your best friends (the friends you feel closest to). In the past 12 months, how many of your best friends have:																															
Been arrested?	None	96.9	348	92.7	318	85.7	282	85.6	297	90.3	1,245	97	292	93.3	416	94.4	357	90.9	340	93.7	1,405	94	250	93.7	284	93	294	93.1	228	93.5	1,056
	1	1.7	6	4.7	16	10.3	34	10.7	37	6.7	93	1.3	4	4.9	22	2.1	8	5.9	22	3.7	56	3	8	4.6	14	3.8	12	4.9	12	4.1	46
	2	0	0	1.5	5	2.1	7	1.4	5	1.2	17	1.3	4	0.7	3	1.3	5	1.9	7	1.3	19	1.9	5	1	3	1.6	5	1.6	4	1.5	17
	3	0.6	2	0.3	1	0.9	3	0.6	2	0.6	8	0.3	1	0.9	4	0.5	2	0.5	2	0.6	9	0	0	0.3	1	0.9	3	0.4	1	0.4	5
	4	0.8	3	0.9	3	0.9	3	1.7	6	1.1	15	0	0	0.2	1	1.6	6	0.8	3	0.7	10	1.1	3	0.3	1	0.6	2	0	0	0.5	6
Think of up to four of your best friends (the friends you feel closest to). In the past 12 months, how many of your best friends have:																															
Dropped out of school?	None	96.4	348	96.8	331	93.4	309	91.4	317	94.5	1,305	97.3	289	97.3	434	96.3	361	90.1	337	95.2	1,421	96.2	256	97	293	96.2	304	98	240	96.8	1,093
	1	3.6	13	2.3	8	4.8	16	5.2	18	4	55	2	6	2	9	2.7	10	7.8	29	3.6	54	3.4	9	3	9	2.5	8	1.6	4	2.7	30
	2	0	0	0.3	1	1.2	4	1.7	6	0.8	11	0	0	0.7	3	0.8	3	1.6	6	0.8	12	0	0	0	0	0.6	2	0.4	1	0.3	3
	3	0	0	0	0	0	0	0.9	3	0.2	3	0.3	1	0	0	0	0	0.3	1	0.1	2	0.4	1	0	0	0.3	1	0	0	0.2	2
	4	0	0	0.6	2	0.6	2	0.9	3	0.5	7	0.3	1	0	0	0.3	1	0.3	1	0.2	3	0	0	0	0	0.3	1	0	0	0.1	1
Think of up to four of your best friends (the friends you feel closest to). In the past 12 months, how many of your best friends have:																															
Stolen or tried to steal a motor vehicle such as a car or motorcycle?	None	98.9	357	97.4	332	94.5	312	95.4	331	96.6	1,332	99.3	299	97.1	432	97.9	366	96.2	359	97.5	1,456	99.2	264	97.4	294	97.1	305	98	239	97.9	1,102
	1	1.1	4	2.1	7	4.5	15	2.9	10	2.6	36	0.3	1	1.8	8	1.3	5	2.9	11	1.7	25	0.4	1	1	3	2.2	7	1.6	4	1.3	15
	2	0	0	0	0	0.9	3	0.9	3	0.4	6	0.3	1	0.7	3	0.5	2	0.5	2	0.5	8	0.4	1	1.3	4	0	0	0	0	0.4	5
	3	0	0	0	0	0	0	0.3	1	0.1	1	0	0	0.2	1	0	0	0.3	1	0.1	2	0	0	0	0	0.3	1	0.4	1	0.2	2
	4	0	0	0.6	2	0	0	0.6	2	0.3	4	0	0	0.2	1	0.3	1	0	0	0.1	2	0	0	0.3	1	0.3	1	0	0	0.2	2
Think of up to four of your best friends (the friends you feel closest to). In the past 12 months, how many of your best friends have:																															
Been suspended from school?	None	90.3	325	76.1	261	82.4	271	85.3	296	83.6	1,153	85.7	257	80.4	356	86.8	323	85.4	317	84.3	1,253	84.9	225	76	228	80.1	253	88.5	216	82	922
	1	7.8	28	18.1	62	10.6	35	10.1	35	11.6	160	10	30	11.3	50	7	26	11.1	41	9.9	147	11.3	30	14.3	43	13.9	44	7.4	18	12	135
	2	0.6	2	3.5	12	4.6	15	2.3	8	2.7	37	1.7	5	5.6	25	2.7	10	2.7	10	3.4	50	2.3	6	6.3	19	2.2	7	2	5	3.3	37
	3	0.6	2	1.2	4	1.2	4	1.2	4	1	14	1.7	5	1.1	5	1.1	4	0.3	1	1	15	1.1	3	1.7	5	1.9	6	0.8	2	1.4	16
	4	0.8	3	1.2	4	1.2	4	1.2	4	1.1	15	1	3	1.6	7	2.4	9	0.5	2	1.4	21	0.4	1	1.7	5	1.9	6	1.2	3	1.3	15
Think of up to four of your best friends (the friends you feel closest to). In the past 12 months, how many of your best friends have:																															
Carried a handgun?	None	97.8	352	95	320	93	306	95.1	328	95.3	1,306	98	292	98	434	95.2	356	93	347	96	1,429	96.6	257	96.4	292	95.3	301	96.7	237	96.2	1,087
	1	1.7	6	3	10	3.3	11	2.9	10	2.7	37	0.7	2	1.6	7	1.3	5	4.6	17	2.1	31	2.6	7	1.7	5	3.2	10	1.2	3	2.2	25
	2	0.3	1	0.6	2	2.1	7	0.9	3	0.9	13	0.7	2	0.2	1	1.1	4	1.6	6	0.9	13	0.4	1	1	3	0.6	2	1.2	3	0.8	9
	3	0.3	1	0.3	1	0.3	1	0.6	2	0.4	5	0	0	0	0	0.3	1	0	0	0.1	1	0	0	0	0	0.3	1	0.8	2	0.3	3
	4	0	0	1.2	4	1.2	4	0.6	2	0.7	10	0.7	2	0.2	1	2.1	8	0.8	3	0.9	14	0.4	1	1	3	0.6	2	0	0	0.5	6

Peer-Individual Risk Factor: Interaction with Antisocial Peers (continued)

Question	Response	County 2017										County 2019										County 2021									
		6th		8th		10th		12th		Total		6th		8th		10th		12th		Total		6th		8th		10th		12th		Total	
		%	n	%	n	%	n	%	n	%	n	%	n	%	n	%	n	%	n	%	n	%	n	%	n	%	n	%	n	%	n
Think of up to four of your best friends (the friends you feel closest to). In the past 12 months, how many of your best friends have:																															
Sold illegal drugs?	None	97.8	350	95	325	83.6	275	79.8	276	89.2	1,226	98.7	293	96.1	421	90.4	338	81.4	301	91.5	1,353	98.9	261	95	287	91.7	289	89	218	93.7	1,055
	1	1.7	6	2.3	8	7.3	24	10.7	37	5.5	75	0.7	2	3.9	17	4.5	17	8.6	32	4.6	68	1.1	3	1.7	5	3.2	10	6.1	15	2.9	33
	2	0.3	1	1.2	4	3.3	11	4.3	15	2.3	31	0	0	0	0	3.5	13	5.7	21	2.3	34	0	0	2.3	7	2.5	8	1.2	3	1.6	18
	3	0.3	1	0	0	2.7	9	2	7	1.2	17	0	0	0	0	0.5	2	1.4	5	0.5	7	0	0	0.3	1	0.3	1	1.2	3	0.4	5
	4	0	0	1.5	5	3	10	3.2	11	1.9	26	0.7	2	0	0	1.1	4	3	11	1.1	17	0	0	0.7	2	2.2	7	2.4	6	1.3	15

Peer-Individual Risk Factor: Friends' Use of Drugs

Question	Response	County 2017										County 2019										County 2021									
		6th		8th		10th		12th		Total		6th		8th		10th		12th		Total		6th		8th		10th		12th		Total	
		%	n	%	n	%	n	%	n	%	n	%	n	%	n	%	n	%	n	%	n	%	n	%	n	%	n	%	n	%	n
Think of up to four of your best friends (the friends you feel closest to). In the past 12 months, how many of your best friends have:																															
Tried beer, wine, or hard liquor when their parents didn't know about it?	None	89.1	319	65.9	224	39.6	130	39.8	137	59.1	810	93.3	277	70.2	309	52.9	198	38.2	143	62.4	927	85.2	225	73.5	222	57.1	180	55.9	137	67.9	764
	1	7	25	15	51	16.8	55	9.9	34	12	165	5.1	15	14.3	63	11.2	42	11.2	42	10.9	162	9.5	25	10.9	33	16.5	52	11.8	29	12.3	139
	2	2.2	8	7.9	27	12.2	40	13.1	45	8.8	120	0.7	2	7.3	32	13.6	51	16.3	61	9.8	146	3.4	9	6.3	19	10.8	34	12.2	30	8.2	92
	3	0.8	3	4.1	14	10.7	35	7.6	26	5.7	78	0.3	1	3.4	15	9.9	37	8.8	33	5.8	86	1.1	3	2.3	7	6.3	20	6.1	15	4	45
	4	0.8	3	7.1	24	20.7	68	29.7	102	14.4	197	0.7	2	4.8	21	12.3	46	25.4	95	11	164	0.8	2	7	21	9.2	29	13.9	34	7.6	86
Think of up to four of your best friends (the friends you feel closest to). In the past 12 months, how many of your best friends have:																															
Smoked cigarettes?	None	91.4	330	74.6	255	60.1	196	57.1	197	71.2	978	93.9	278	79.3	349	77.7	290	56.6	211	76.1	1,128	93.2	246	84.5	256	77.8	245	80	196	83.7	943
	1	5	18	12.9	44	14.1	46	15.1	52	11.6	160	4.4	13	11.1	49	6.7	25	20.9	78	11.1	165	5.3	14	6.3	19	10.8	34	8.2	20	7.7	87
	2	0.8	3	4.4	15	10.1	33	9.9	34	6.2	85	1.4	4	4.8	21	8.3	31	11.3	42	6.6	98	1.1	3	4	12	4.8	15	4.9	12	3.7	42
	3	1.1	4	2.3	8	5.5	18	5.2	18	3.5	48	0	0	2	9	2.1	8	3.2	12	2	29	0.4	1	3	9	2.2	7	2.9	7	2.1	24
	4	1.7	6	5.8	20	10.1	33	12.8	44	7.5	103	0.3	1	2.7	12	5.1	19	8	30	4.2	62	0	0	2.3	7	4.4	14	4.1	10	2.8	31
Think of up to four of your best friends (the friends you feel closest to). In the past 12 months, how many of your best friends have:																															
Used LSD, cocaine, amphetamines or another illegal drug?	None	98.9	356	95.3	324	88.4	290	86.7	301	92.4	1,271	97.6	290	96.3	422	92.7	342	82.5	307	92.2	1,361	98.1	258	96.4	291	92	289	93.9	230	95	1,068
	1	0.6	2	2.4	8	6.4	21	6.3	22	3.9	53	2	6	2.7	12	4.1	15	9.4	35	4.6	68	1.5	4	2.6	8	4.8	15	2.4	6	2.9	33
	2	0	0	1.2	4	2.7	9	3.5	12	1.8	25	0.3	1	0.2	1	1.1	4	5.1	19	1.7	25	0.4	1	0.3	1	1.6	5	2	5	1.1	12
	3	0.3	1	0	0	0.6	2	1.4	5	0.6	8	0	0	0.5	2	0.5	2	0.8	3	0.5	7	0	0	0	0	0.3	1	0.8	2	0.3	3
	4	0.3	1	1.2	4	1.8	6	2	7	1.3	18	0	0	0.2	1	1.6	6	2.2	8	1	15	0	0	0.7	2	1.3	4	0.8	2	0.7	8
Think of up to four of your best friends (the friends you feel closest to). In the past 12 months, how many of your best friends have:																															
Used marijuana?	None	95.2	340	80.6	275	46.3	152	46.5	161	67.6	928	97	287	80.1	346	67.2	252	40.4	151	70.1	1,036	95.4	250	82.1	248	61.3	193	58.8	144	74.3	835
	1	2.2	8	9.7	33	17.4	57	13.9	48	10.6	146	2.4	7	9.7	42	12.3	46	16.8	63	10.7	158	4.2	11	6	18	14.6	46	12.2	30	9.3	105
	2	0.6	2	2.9	10	9.1	30	16.2	56	7.1	98	0.3	1	3.7	16	7.7	29	11.5	43	6	89	0.4	1	4.3	13	9.8	31	11.4	28	6.5	73
	3	0.8	3	2.3	8	6.7	22	8.1	28	4.4	61	0	0	2.1	9	4.5	17	7.5	28	3.7	54	0	0	2.6	8	3.8	12	5.3	13	2.9	33
	4	1.1	4	4.4	15	20.4	67	15.3	53	10.1	139	0.3	1	4.4	19	8.3	31	23.8	89	9.5	140	0	0	5	15	10.5	33	12.2	30	6.9	78

Peer-Individual Protective Factor: Belief in the Moral Order																															
Question	Response	County 2017										County 2019										County 2021									
		6th		8th		10th		12th		Total		6th		8th		10th		12th		Total		6th		8th		10th		12th		Total	
		%	n	%	n	%	n	%	n	%	n	%	n	%	n	%	n	%	n	%	n	%	n	%	n	%	n	%	n	%	n
I think it is okay to take something without asking as long as you get away with it.	NO!	77.5	283	67.3	230	57.7	191	60.6	209	66	913	86.7	260	68.2	303	70.1	260	66.9	251	72.1	1,074	76.2	202	65	191	58.7	183	65.7	161	66	737
	no	18.6	68	28.1	96	35.6	118	32.2	111	28.4	393	12.3	37	28.2	125	25.9	96	28.5	107	24.5	365	22.3	59	29.9	88	35.6	111	29.8	73	29.7	331
	yes	2.7	10	3.5	12	4.8	16	5.2	18	4	56	0.7	2	3.4	15	3	11	3.5	13	2.8	41	0.8	2	4.4	13	5.4	17	3.7	9	3.7	41
	YES!	1.1	4	1.2	4	1.8	6	2	7	1.5	21	0.3	1	0.2	1	1.1	4	1.1	4	0.7	10	0.8	2	0.7	2	0.3	1	0.8	2	0.6	7
It is alright to beat people up if they start the fight.	NO!	48.6	175	31.5	107	22.4	74	29.4	101	33.2	457	53.8	161	37.2	165	32.8	122	27.5	103	37	551	43.7	115	27	79	23.8	74	34	83	31.6	351
	no	20	72	22.4	76	20.2	67	23	79	21.4	294	22.4	67	22.1	98	17.5	65	20.3	76	20.6	306	22.4	59	22.2	65	18.3	57	21.3	52	21	233
	yes	19.7	71	25.3	86	33.8	112	24.7	85	25.7	354	14.7	44	25	111	29.3	109	29.9	112	25.3	376	21.7	57	30	88	34.4	107	25.4	62	28.3	314
	YES!	11.7	42	20.9	71	23.6	78	23	79	19.6	270	9	27	15.8	70	20.4	76	22.2	83	17.2	256	12.2	32	20.8	61	23.5	73	19.3	47	19.2	213
I think sometimes it's okay to cheat at school.	NO!	70.1	253	50	172	29.3	96	29.4	101	45.2	622	76.1	226	46.7	209	45	170	35.3	132	49.2	737	60.2	159	38.8	116	30.1	94	36.3	89	40.9	458
	no	23.3	84	38.4	132	40.5	133	35.6	122	34.2	471	20.2	60	36.6	164	33.6	127	34.8	130	32.1	481	29.2	77	36.8	110	33.3	104	38	93	34.3	384
	yes	5.3	19	9.3	32	24.7	81	26.8	92	16.3	224	3	9	14.7	66	17.7	67	25.7	96	15.9	238	9.5	25	20.7	62	30.8	96	21.2	52	21	235
	YES!	1.4	5	2.3	8	5.5	18	8.2	28	4.3	59	0.7	2	2	9	3.7	14	4.3	16	2.7	41	1.1	3	3.7	11	5.8	18	4.5	11	3.8	43
It is important to be honest with your parents, even if they become upset or you get punished.	NO!	7.2	26	7	24	8.3	27	8.5	29	7.7	106	14.3	43	10.8	48	13	49	12.9	48	12.6	188	14.8	39	14.4	43	10.8	34	12.2	30	13	146
	no	6.3	23	9.9	34	14.1	46	14	48	11	151	5	15	8.1	36	8.8	33	12.4	46	8.7	130	5.7	15	10.4	31	14.3	45	16.7	41	11.8	132
	yes	21.2	77	36.2	124	45	147	45.5	156	36.6	504	20.3	61	32.4	144	40.4	152	43.8	163	34.8	520	26.2	69	36.6	109	44.3	139	42.4	104	37.6	421
	YES!	65.3	237	46.9	161	32.7	107	32.1	110	44.7	615	60.3	181	48.8	217	37.8	142	30.9	115	43.9	655	53.2	140	38.6	115	30.6	96	28.6	70	37.6	421

Peer-Individual Protective Factor: Religiosity																															
Question	Response	County 2017										County 2019										County 2021									
		6th		8th		10th		12th		Total		6th		8th		10th		12th		Total		6th		8th		10th		12th		Total	
		%	n	%	n	%	n	%	n	%	n	%	n	%	n	%	n	%	n	%	n	%	n	%	n	%	n	%	n	%	n
How often do you attend religious services or activities?	Never	23.9	86	23.8	82	31.6	106	40.5	140	29.9	414	31.3	94	32	144	34.3	131	39.9	153	34.5	522	39.1	104	41.7	126	43.9	141	38.1	94	40.9	465
	Rarely	32.5	117	30.5	105	29.9	100	30.1	104	30.8	426	34.7	104	26.9	121	24.6	94	29.2	112	28.4	431	28.6	76	27.5	83	27.4	88	32.8	81	28.9	328
	1-2 times a month	11.9	43	16	55	12.2	41	9.2	32	12.3	171	12.3	37	9.8	44	14.1	54	12.8	49	12.1	184	12.8	34	12.6	38	10.9	35	12.6	31	12.1	138
	Once a week or more	31.7	114	29.7	102	26.3	88	20.2	70	27	374	21.7	65	31.3	141	27	103	18	69	25	378	19.5	52	18.2	55	17.8	57	16.6	41	18	205

ATOD Use And Access: Willingness To Use

Question	Response	County 2017										County 2019										County 2021									
		6th		8th		10th		12th		Total		6th		8th		10th		12th		Total		6th		8th		10th		12th		Total	
		%	n	%	n	%	n	%	n	%	n	%	n	%	n	%	n	%	n	%	n	%	n	%	n	%	n	%	n	%	n
How willing are you to try the drugs listed below before you are 21? These are not questions about current or past use of these drugs. ALCOHOL (beer, wine, coolers, hard liquor such as vodka, whiskey, gin, or rum)	I would never try it	72.7	320	42.5	153	23.8	86	17	62	40.7	621	72.5	242	47.5	235	33	133	17.3	70	41.5	680	63.5	198	48.1	155	32.4	110	27.3	70	43.3	533
	I probably wouldn't try it	10.7	47	15.6	56	12.4	45	8.2	30	11.7	178	14.4	48	14.3	71	17.4	70	11.4	46	14.4	235	15.1	47	18	58	16.2	55	17.2	44	16.6	204
	I'm not sure whether or not I would try it	11.4	50	21.1	76	19.9	72	16.7	61	17	259	11.1	37	22.4	111	19.4	78	15.8	64	17.7	290	15.7	49	17.1	55	20.6	70	20.7	53	18.5	227
	I would like to try it	5	22	13.6	49	24	87	33.2	121	18.3	279	1.2	4	10.9	54	20.1	81	28.6	116	15.6	255	4.2	13	11.2	36	23.2	79	23	59	15.2	187
	I would use it any chance I got	0.2	1	7.2	26	19.9	72	24.9	91	12.4	190	0.9	3	4.8	24	10.2	41	26.9	109	10.8	177	1.6	5	5.6	18	7.6	26	11.7	30	6.4	79
How willing are you to try the drugs listed below before you are 21? These are not questions about current or past use of these drugs. MARIJUANA (pot, hash, cannabis, weed)	I would never try it	91.6	402	72.3	258	43.9	159	45.1	164	64.6	983	92.8	308	72.2	356	60.8	245	33.9	138	64	1,047	87.9	275	74	239	54.6	185	49	126	67	825
	I probably wouldn't try it	3.6	16	10.1	36	11.3	41	11.5	42	8.9	135	3.6	12	9.1	45	11.4	46	14.7	60	10	163	5.4	17	8.7	28	14.2	48	14.4	37	10.6	130
	I'm not sure whether or not I would try it	3	13	9	32	15.7	57	14.8	54	10.2	156	1.8	6	9.5	47	8.7	35	14.5	59	9	147	3.8	12	6.8	22	11.2	38	12.5	32	8.4	104
	I would like to try it	1.4	6	2.5	9	9.9	36	11.8	43	6.2	94	0.3	1	4.9	24	8.4	34	13.8	56	7	115	1.3	4	5.9	19	12.7	43	14.4	37	8.4	103
	I would use it any chance I got	0.5	2	6.2	22	19.1	69	16.8	61	10.1	154	1.5	5	4.3	21	10.7	43	23.1	94	10	163	1.6	5	4.6	15	7.4	25	9.7	25	5.7	70

ATOD Use And Access: High Prevalence/Early Initiation Drugs

Question	Response	County 2017										County 2019										County 2021									
		6th		8th		10th		12th		Total		6th		8th		10th		12th		Total		6th		8th		10th		12th		Total	
		%	n	%	n	%	n	%	n	%	n	%	n	%	n	%	n	%	n	%	n	%	n	%	n	%	n	%	n	%	n
How many times in your lifetime have you had beer, wine, or hard liquor?	0 times	85	381	65.2	236	34.7	127	26.1	96	54.4	840	83.5	279	65	325	52.2	212	25.3	105	55.6	921	80.4	255	69.5	226	50.1	172	44.2	114	61.7	767
	1-2 times	10.3	46	15.7	57	19.9	73	13.9	51	14.7	227	12.6	42	21.2	106	15.8	64	13.5	56	16.2	268	13.6	43	15.7	51	21.3	73	12.4	32	16	199
	3-5 times	3.3	15	9.4	34	13.7	50	12.8	47	9.5	146	2.4	8	7	35	9.4	38	15.4	64	8.8	145	3.5	11	6.2	20	10.8	37	10.9	28	7.7	96
	6-9 times	1.1	5	4.4	16	9.3	34	12	44	6.4	99	0.9	3	3.2	16	7.9	32	6.5	27	4.7	78	1.9	6	3.4	11	5.2	18	7.8	20	4.4	55
	10-19 times	0.2	1	1.7	6	8.5	31	9.5	35	4.7	73	0	0	1.6	8	5.7	23	9.4	39	4.2	70	0.3	1	3.4	11	4.1	14	9.7	25	4.1	51
	20-39 times	0	0	1.4	5	4.9	18	7.6	28	3.3	51	0.3	1	1	5	4.7	19	11.1	46	4.3	71	0.3	1	0.9	3	4.1	14	5.4	14	2.6	32
	40 or more times	0	0	2.2	8	9	33	18.2	67	7	108	0.3	1	1	5	4.4	18	18.8	78	6.2	102	0	0	0.9	3	4.4	15	9.7	25	3.5	43
How many times in the past 30 days have you had beer, wine, or hard liquor?	0 times	98	435	88.7	322	69.9	255	55	202	78.9	1,214	96.7	324	91.8	457	78.6	319	55.4	230	80.4	1,330	94.3	299	90.7	293	80.6	275	76.2	195	85.9	1,062
	1-2 times	1.8	8	7.2	26	17.5	64	27.2	100	12.9	198	3.3	11	6.4	32	14	57	23.6	98	12	198	5.4	17	6.2	20	12	41	11.3	29	8.6	107
	3-5 times	0	0	1.9	7	6.3	23	8.2	30	3.9	60	0	0	1.4	7	3.9	16	12.3	51	4.5	74	0.3	1	1.9	6	3.2	11	7	18	2.9	36
	6-9 times	0	0	1.4	5	3.8	14	6	22	2.7	41	0	0	0.2	1	2	8	4.6	19	1.7	28	0	0	0.3	1	2.1	7	0.8	2	0.8	10
	10-19 times	0.2	1	0.6	2	2.5	9	2.2	8	1.3	20	0	0	0	0	1	4	2.4	10	0.8	14	0	0	0	0	0.9	3	2	5	0.6	8
	20-39 times	0	0	0.3	1	0	0	0.8	3	0.3	4	0	0	0.2	1	0.2	1	0.7	3	0.3	5	0	0	0	0	0.9	3	1.6	4	0.6	7
	40 or more times	0	0	0	0	0	0	0.5	2	0.1	2	0	0	0	0	0.2	1	1	4	0.3	5	0	0	0.9	3	0.3	1	1.2	3	0.6	7

ATOD Use And Access: High Prevalence/Early Initiation Drugs (continued)

Question	Response	County 2017										County 2019										County 2021									
		6th		8th		10th		12th		Total		6th		8th		10th		12th		Total		6th		8th		10th		12th		Total	
		%	n	%	n	%	n	%	n	%	n	%	n	%	n	%	n	%	n	%	n	%	n	%	n	%	n	%	n	%	n
How many times in your lifetime have you used marijuana (pot, hash, cannabis, weed)?	0 times	98.2	433	90	323	65.8	241	57.4	210	78.8	1,207	99.7	330	88.9	440	79.6	320	50.6	210	79.1	1,300	98.4	309	90.7	291	76.5	261	68.1	175	84	1,036
	1-2 times	1.4	6	3.6	13	9.3	34	13.7	50	6.7	103	0	0	5.9	29	6.2	25	9.2	38	5.6	92	1	3	2.5	8	9.1	31	7.4	19	4.9	61
	3-5 times	0	0	1.1	4	4.9	18	6.6	24	3	46	0	0	1.8	9	2.5	10	6.3	26	2.7	45	0	0	2.2	7	2.9	10	5.1	13	2.4	30
	6-9 times	0.5	2	1.4	5	2.2	8	2.5	9	1.6	24	0	0	0.8	4	1.2	5	4.6	19	1.7	28	0	0	0.6	2	2.3	8	3.9	10	1.6	20
	10-19 times	0	0	0.8	3	3.6	13	6	22	2.5	38	0	0	0.6	3	1	4	4.8	20	1.6	27	0	0	0.3	1	0.9	3	5.1	13	1.4	17
	20-39 times	0	0	1.1	4	3	11	3	11	1.7	26	0	0	0.8	4	1	4	5.5	23	1.9	31	0.3	1	0.3	1	1.5	5	1.2	3	0.8	10
	40 or more times	0	0	1.9	7	11.2	41	10.9	40	5.7	88	0.3	1	1.2	6	8.5	34	19	79	7.3	120	0.3	1	3.4	11	6.7	23	9.3	24	4.8	59
How many times in the past 30 days have you used marijuana (pot, hash, cannabis, weed)?	0 times	99.3	437	95	342	78.9	285	79.5	291	88.7	1,355	99.7	331	94.9	469	87.7	355	70.9	293	88.1	1,448	99.4	316	93.5	302	88	301	84.4	216	91.6	1,135
	1-2 times	0.5	2	1.7	6	8.3	30	9.6	35	4.8	73	0	0	2.2	11	2.5	10	8.7	36	3.5	57	0	0	3.1	10	5.3	18	5.9	15	3.5	43
	3-5 times	0	0	0.8	3	3	11	3.3	12	1.7	26	0.3	1	1	5	2.7	11	5.1	21	2.3	38	0.3	1	1.2	4	1.8	6	1.6	4	1.2	15
	6-9 times	0.2	1	0.3	1	3.6	13	1.6	6	1.4	21	0	0	0.8	4	1	4	2.9	12	1.2	20	0	0	1.2	4	0.9	3	2	5	1	12
	10-19 times	0	0	0.6	2	1.7	6	2.5	9	1.1	17	0	0	0.2	1	2.7	11	3.6	15	1.6	27	0	0	0.3	1	1.2	4	2.7	7	1	12
	20-39 times	0	0	0.3	1	1.4	5	1.1	4	0.7	10	0	0	0.4	2	2	8	2.9	12	1.3	22	0.3	1	0.3	1	0.9	3	1.2	3	0.6	8
	40 or more times	0	0	1.4	5	3	11	2.5	9	1.6	25	0	0	0.4	2	1.5	6	5.8	24	1.9	32	0	0	0.3	1	2	7	2.3	6	1.1	14
How many times in your lifetime have you sniffed glue, breathed the contents of an aerosol spray can, or inhaled other gases or sprays in order to get high?	0 times	96.2	428	93.7	342	92.6	339	92.9	340	94	1,449	94.9	315	92.4	461	97	390	94.2	390	94.5	1,556	95	303	93.5	304	92.7	318	96.5	248	94.3	1,173
	1-2 times	2.2	10	4.1	15	4.9	18	3.8	14	3.7	57	2.4	8	4.4	22	1.7	7	3.6	15	3.2	52	2.8	9	3.1	10	3.2	11	1.6	4	2.7	34
	3-5 times	1.1	5	0.3	1	0.8	3	0.8	3	0.8	12	0.6	2	1.4	7	0.5	2	1.2	5	1	16	0	0	1.2	4	1.2	4	0.8	2	0.8	10
	6-9 times	0.2	1	0.5	2	0.3	1	0.3	1	0.3	5	0.3	1	0.6	3	0.2	1	0.2	1	0.4	6	0.6	2	0.9	3	0.9	3	0.4	1	0.7	9
	10-19 times	0.2	1	0.5	2	0.5	2	0.5	2	0.5	7	0.3	1	0.4	2	0.5	2	0.2	1	0.4	6	1.3	4	0.6	2	0.9	3	0	0	0.7	9
	20-39 times	0	0	0	0	0.3	1	0.5	2	0.2	3	0	0	0.4	2	0	0	0	0	0.1	2	0	0	0	0	0.3	1	0	0	0.1	1
	40 or more times	0	0	0.8	3	0.5	2	1.1	4	0.6	9	1.5	5	0.4	2	0	0	0.5	2	0.5	9	0.3	1	0.6	2	0.9	3	0.8	2	0.6	8
How many times in the past 30 days have you sniffed glue, breathed the contents of an aerosol spray can, or inhaled other gases or sprays in order to get high?	0 times	98.4	434	97.2	353	97.3	354	98.9	362	98	1,503	98.5	329	97.2	480	98.5	398	99.5	412	98.4	1,619	97.8	313	97.2	316	98.2	335	99.2	254	98.1	1,218
	1-2 times	0.7	3	1.9	7	2.5	9	1.1	4	1.5	23	0.6	2	2.2	11	0.7	3	0.2	1	1	17	1.6	5	2.5	8	0.9	3	0.4	1	1.4	17
	3-5 times	0.9	4	0.3	1	0.3	1	0	0	0.4	6	0.3	1	0.4	2	0.2	1	0.2	1	0.3	5	0.3	1	0	0	0.3	1	0.4	1	0.2	3
	6-9 times	0	0	0.3	1	0	0	0	0	0.1	1	0	0	0.2	1	0	0	0	0	0.1	1	0	0	0.3	1	0.3	1	0	0	0.2	2
	10-19 times	0	0	0	0	0	0	0	0	0	0	0.6	2	0	0	0.2	1	0	0	0.2	3	0.3	1	0	0	0	0	0	0	0.1	1
	20-39 times	0	0	0	0	0	0	0	0	0	0	0	0	0	0	0.2	1	0	0	0.1	1	0	0	0	0	0	0	0	0	0	0
	40 or more times	0	0	0.3	1	0	0	0	0	0.1	1	0	0	0	0	0	0	0	0	0	0	0	0	0	0	0.3	1	0	0	0.1	1

ATOD Use And Access: High Prevalence/Early Initiation Drugs (continued)

Question	Response	County 2017										County 2019										County 2021									
		6th		8th		10th		12th		Total		6th		8th		10th		12th		Total		6th		8th		10th		12th		Total	
		%	n	%	n	%	n	%	n	%	n	%	n	%	n	%	n	%	n	%	n	%	n	%	n	%	n	%	n	%	n
How many times in your lifetime have you used over-the-counter medicine (cough syrup, cold medicine, etc.) in order to get high?	0 times	97.7	425	95	341	95	344	93.2	342	95.3	1,452	96.7	322	96.1	469	95.8	386	94	389	95.6	1,566	98.7	310	96.3	310	97.4	333	97.2	246	97.4	1,199
	1-2 times	0.7	3	2.5	9	3.3	12	3.8	14	2.5	38	0.9	3	1.2	6	3	12	2.7	11	2	32	0.3	1	0.9	3	0.6	2	1.6	4	0.8	10
	3-5 times	0.2	1	0.8	3	0.8	3	1.1	4	0.7	11	0.9	3	1	5	0.5	2	1.9	8	1.1	18	0.6	2	1.6	5	0.9	3	0.8	2	1	12
	6-9 times	0.9	4	0.6	2	0	0	0	0	0.4	6	0.6	2	0.8	4	0	0	0.2	1	0.4	7	0.3	1	0	0	0.3	1	0.4	1	0.2	3
	10-19 times	0.2	1	0.8	3	0.3	1	0.8	3	0.5	8	0	0	0.6	3	0.5	2	0.7	3	0.5	8	0	0	0.6	2	0.3	1	0	0	0.2	3
	20-39 times	0.2	1	0	0	0.3	1	0.3	1	0.2	3	0	0	0	0	0	0	0.2	1	0.1	1	0	0	0	0	0.3	1	0	0	0.1	1
	40 or more times	0	0	0.3	1	0.3	1	0.8	3	0.3	5	0.9	3	0.2	1	0.2	1	0.2	1	0.4	6	0	0	0.6	2	0.3	1	0	0	0.2	3
How many times in the past 30 days have you used over-the-counter medicine (cough syrup, cold medicine, etc.) in order to get high?	0 times	99.1	428	97.5	350	99.2	360	98.9	360	98.7	1,498	98.5	330	98.8	486	99	397	99.8	409	99	1,622	99.4	314	98.5	318	99.4	341	98.8	250	99	1,223
	1-2 times	0.7	3	1.4	5	0.6	2	0.5	2	0.8	12	0.6	2	0.6	3	0	0	0.2	1	0.4	6	0.3	1	0.9	3	0.3	1	0.8	2	0.6	7
	3-5 times	0.2	1	0.8	3	0.3	1	0.3	1	0.4	6	0	0	0.2	1	0.2	1	0	0	0.1	2	0.3	1	0.6	2	0.3	1	0.4	1	0.4	5
	6-9 times	0	0	0.3	1	0	0	0	0	0.1	1	0.6	2	0.2	1	0.2	1	0	0	0.2	4	0	0	0	0	0	0	0	0	0	0
	10-19 times	0	0	0	0	0	0	0	0	0	0	0	0	0	0	0.5	2	0	0	0.1	2	0	0	0	0	0	0	0	0	0	0
	20-39 times	0	0	0	0	0	0	0	0	0	0	0	0	0	0	0	0	0	0	0	0	0	0	0	0	0	0	0	0	0	0
	40 or more times	0	0	0	0	0	0	0.3	1	0.1	1	0.3	1	0.2	1	0	0	0	0	0.1	2	0	0	0	0	0	0	0	0	0	0
Have you ever smoked cigarettes?	Never	94	421	82.2	300	63.5	230	59.5	217	75.8	1,168	94.6	317	85.1	424	80.1	323	57	233	78.8	1,297	94.7	304	87.1	283	80.9	276	73	187	84.5	1,050
	Once or twice	4.9	22	7.9	29	16.9	61	14	51	10.6	163	5.4	18	9.2	46	7.4	30	21.3	87	11	181	4	13	6.8	22	10.9	37	14.5	37	8.8	109
	Once in a while but not regularly	0.9	4	5.5	20	10.5	38	9.9	36	6.4	98	0	0	3	15	4	16	8.3	34	4	65	0.6	2	2.8	9	4.7	16	4.7	12	3.1	39
	Regularly in the past	0.2	1	0.5	2	2.8	10	5.8	21	2.2	34	0	0	2	10	4.2	17	8.3	34	3.7	61	0.6	2	2.5	8	2.3	8	4.7	12	2.4	30
	Regularly now	0	0	3.8	14	6.4	23	11	40	5	77	0	0	0.6	3	4.2	17	5.1	21	2.5	41	0	0	0.9	3	1.2	4	3.1	8	1.2	15
How frequently have you smoked cigarettes during the past 30 days?	Never	98.7	441	91.5	332	82.9	301	77.8	284	88.3	1,358	99.7	335	95.8	476	89.8	362	83.9	343	92.2	1,516	99.1	318	95.1	309	94.7	323	91.8	235	95.3	1,185
	Once or twice	1.3	6	3.3	12	8.3	30	7.4	27	4.9	75	0.3	1	2.4	12	5	20	8.6	35	4.1	68	0.9	3	2.5	8	2.9	10	3.5	9	2.4	30
	Once or twice per week	0	0	1.1	4	2.8	10	2.5	9	1.5	23	0	0	1.2	6	1	4	2	8	1.1	18	0	0	1.5	5	0.9	3	1.2	3	0.9	11
	About once a day	0	0	1.1	4	0.8	3	2.2	8	1	15	0	0	0.2	1	0.5	2	1	4	0.4	7	0	0	0	0	0.3	1	0.8	2	0.2	3
	More than once a day	0	0	3	11	5.2	19	10.1	37	4.4	67	0	0	0.4	2	3.7	15	4.6	19	2.2	36	0	0	0.9	3	1.2	4	2.7	7	1.1	14
Have you ever used smokeless tobacco (chew, snuff, plug, dipping tobacco, or chewing tobacco)?	Never	98	436	88.2	321	74.9	271	69.6	254	83.5	1,282	98.5	330	93	462	87.6	353	74.7	304	88.2	1,449	98.4	315	93.5	303	92	312	87.1	223	93.1	1,153
	Once or twice	1.3	6	7.7	28	9.9	36	14.8	54	8.1	124	1.5	5	6	30	5.2	21	10.3	42	6	98	0.9	3	5.6	18	4.7	16	6.6	17	4.4	54
	Once in a while but not regularly	0.7	3	2.2	8	7.7	28	5.5	20	3.8	59	0	0	0.4	2	2.7	11	7.4	30	2.6	43	0.6	2	0.6	2	2.1	7	2.7	7	1.5	18
	Regularly in the past	0	0	0.8	3	3.3	12	3	11	1.7	26	0	0	0.6	3	2.7	11	3.4	14	1.7	28	0	0	0.3	1	0.6	2	2.7	7	0.8	10
	Regularly now	0	0	1.1	4	4.1	15	7.1	26	2.9	45	0	0	0	0	1.7	7	4.2	17	1.5	24	0	0	0	0	0.6	2	0.8	2	0.3	4
How frequently have you used smokeless tobacco during the past 30 days?	Never	99.1	442	95	345	87.1	316	86.2	313	92.2	1,416	100	333	98.4	487	94.8	384	88.5	362	95.4	1,566	99.7	318	98.8	319	96.5	327	95.3	244	97.7	1,208
	Once or twice	0.7	3	2.8	10	6.3	23	3.9	14	3.3	50	0	0	1.4	7	2.2	9	5.1	21	2.3	37	0.3	1	0.9	3	1.2	4	2.7	7	1.2	15
	Once or twice per week	0.2	1	0.8	3	1.9	7	2.2	8	1.2	19	0	0	0	0	0.7	3	2.2	9	0.7	12	0	0	0	0	1.5	5	0.8	2	0.6	7
	About once a day	0	0	0.8	3	1.1	4	0.8	3	0.7	10	0	0	0	0	0.5	2	0.5	2	0.2	4	0	0	0	0	0	0	0	0	0	0
	More than once a day	0	0	0.6	2	3.6	13	6.9	25	2.6	40	0	0	0.2	1	1.7	7	3.7	15	1.4	23	0	0	0.3	1	0.9	3	1.2	3	0.6	7

ATOD Use And Access: High Prevalence/Early Initiation Drugs (continued)

Question	Response	County 2017										County 2019										County 2021									
		6th		8th		10th		12th		Total		6th		8th		10th		12th		Total		6th		8th		10th		12th		Total	
		%	n	%	n	%	n	%	n	%	n	%	n	%	n	%	n	%	n	%	n	%	n	%	n	%	n	%	n	%	n
How frequently have you used an electronic vapor product such as:																															
E-cigarettes vapes vape pens e-cigars e-hookahs, hookah pens and mods during the past 30 days?	Never	97.7	433	87	315	76.3	277	72.5	263	84.1	1,288	94.3	312	81.2	401	71.7	289	50.9	207	73.9	1,209	94	298	87.4	284	75.7	258	70.4	181	82.3	1,021
	Once or twice	2.3	10	8.3	30	18.7	68	17.9	65	11.3	173	4.5	15	12.8	63	11.9	48	14.7	60	11.4	186	4.1	13	5.8	19	11.4	39	11.7	30	8.1	101
	Once or twice per week	0	0	1.7	6	3.3	12	4.1	15	2.2	33	0.3	1	2.4	12	5	20	6.6	27	3.7	60	0.3	1	3.7	12	2.9	10	4.3	11	2.7	34
	About once a day	0	0	1.7	6	0.3	1	1.7	6	0.8	13	0	0	1.4	7	1.5	6	4.7	19	2	32	0.6	2	1.2	4	2.9	10	1.6	4	1.6	20
	More than once a day	0	0	1.4	5	1.4	5	3.9	14	1.6	24	0.9	3	2.2	11	9.9	40	23.1	94	9.1	148	0.9	3	1.8	6	7	24	12.1	31	5.2	64
If you used an electronic vapor product such as e-cigarettes, vapes, vape pens, e-cigars, e-hookahs, hookah pens, and mods during the past 12 months, with which substances did you use it?	I did not vape	84.3	377	78.3	285	65.6	238	63.4	232	73.5	1,132	91.2	281	78.1	382	66.7	270	44.3	180	69.2	1,113	92.9	287	84.6	270	71.1	241	68.1	175	79.5	973
	Just flavoring	3.1	14	13.5	49	24.5	89	25.4	93	15.9	245	4.9	15	14.9	73	16.8	68	24.6	100	15.9	256	3.2	10	4.4	14	10	34	7.8	20	6.4	78
	Nicotine	0.4	2	5.5	20	9.9	36	17.5	64	7.9	122	2.6	8	9.4	46	21	85	41.1	167	19	306	2.9	9	9.7	31	18.6	63	23.7	61	13.4	164
	Marijuana or hash oil	0	0	2.5	9	4.4	16	3	11	2.3	36	0.3	1	3.1	15	8.9	36	18.7	76	8	128	0.3	1	2.8	9	6.2	21	10.1	26	4.7	57
	Other substances	0	0	0.3	1	0	0	0.5	2	0.2	3	0.6	2	0.4	2	0	0	0.7	3	0.4	7	0	0	0.3	1	0	0	0.4	1	0.2	2
	I don't know	5.1	23	2.7	10	4.4	16	2.5	9	3.8	58	5.2	16	4.5	22	2.7	11	1.7	7	3.5	56	4.2	13	5	16	6.2	21	3.9	10	4.9	60

ATOD Use And Access: Other Drugs

Question	Response	County 2017										County 2019										County 2021										
		6th		8th		10th		12th		Total		6th		8th		10th		12th		Total		6th		8th		10th		12th		Total		
		%	n	%	n	%	n	%	n	%	n	%	n	%	n	%	n	%	n	%	n	%	n	%	n	%	n	%	n	%	n	
How many times in your lifetime have you used cocaine?																																
How many times in your lifetime have you used cocaine?	0 times	100	445	99.7	364	97.3	356	95.6	350	98.2	1,515	100	332	100	500	98.5	394	96.6	401	98.8	1,627	100	319	99.4	322	99.4	340	99.2	255	99.5	1,236	
	1-2 times	0	0	0.3	1	1.1	4	2.5	9	0.9	14	0	0	0	0	0.5	2	2.2	9	0.7	11	0	0	0.6	2	0.3	1	0	0	0.2	3	
	3-5 times	0	0	0	0	0.8	3	0.3	1	0.3	4	0	0	0	0	0.8	3	0.2	1	0.2	4	0	0	0	0	0	0	0	0.4	1	0.1	1
	6-9 times	0	0	0	0	0	0	0.5	2	0.1	2	0	0	0	0	0	0	0	0	0	0	0	0	0	0	0	0	0	0	0	0	0
	10-19 times	0	0	0	0	0	0	0.3	1	0.1	1	0	0	0	0	0	0	0.2	1	0.1	1	0	0	0	0	0	0	0	0	0	0	0
	20-39 times	0	0	0	0	0.3	1	0.3	1	0.1	2	0	0	0	0	0.3	1	0.5	2	0.2	3	0	0	0	0	0	0	0	0	0	0	0
	40 or more times	0	0	0	0	0.5	2	0.5	2	0.3	4	0	0	0	0	0	0	0.2	1	0.1	1	0	0	0	0	0.3	1	0.4	1	0.2	2	
How many times in the past 30 days have you used cocaine?																																
How many times in the past 30 days have you used cocaine?	0 times	100	440	100	363	99.5	362	99.2	363	99.7	1,528	100	335	100	495	99.3	401	99.5	411	99.7	1,642	100	319	100	325	100	342	100	257	100	1,243	
	1-2 times	0	0	0	0	0.3	1	0.5	2	0.2	3	0	0	0	0	0	0	0.2	1	0.1	1	0	0	0	0	0	0	0	0	0	0	
	3-5 times	0	0	0	0	0	0	0	0	0	0	0	0	0	0	0.7	3	0	0	0.2	3	0	0	0	0	0	0	0	0	0	0	
	6-9 times	0	0	0	0	0	0	0	0	0	0	0	0	0	0	0	0	0	0	0	0	0	0	0	0	0	0	0	0	0	0	
	10-19 times	0	0	0	0	0.3	1	0.3	1	0.1	2	0	0	0	0	0	0	0.2	1	0.1	1	0	0	0	0	0	0	0	0	0	0	0
	20-39 times	0	0	0	0	0	0	0	0	0	0	0	0	0	0	0	0	0	0	0	0	0	0	0	0	0	0	0	0	0	0	0
	40 or more times	0	0	0	0	0	0	0	0	0	0	0	0	0	0	0	0	0	0	0	0	0	0	0	0	0	0	0	0	0	0	0

ATOD Use And Access: Other Drugs (continued)

Question	Response	County 2017										County 2019										County 2021									
		6th		8th		10th		12th		Total		6th		8th		10th		12th		Total		6th		8th		10th		12th		Total	
		%	n	%	n	%	n	%	n	%	n	%	n	%	n	%	n	%	n	%	n	%	n	%	n	%	n	%	n	%	n
How many times in your lifetime have you used crack?	0 times	100	442	100	363	98.4	358	98.1	360	99.2	1,523	100	335	100	496	99.8	399	99.5	412	99.8	1,642	100	319	99.4	323	99.7	342	99.6	257	99.7	1,241
	1-2 times	0	0	0	0	1.1	4	1.1	4	0.5	8	0	0	0	0	0.3	1	0.2	1	0.1	2	0	0	0.6	2	0.3	1	0	0	0.2	3
	3-5 times	0	0	0	0	0.3	1	0.3	1	0.1	2	0	0	0	0	0	0	0.2	1	0.1	1	0	0	0	0	0	0	0	0	0	0
	6-9 times	0	0	0	0	0	0	0	0	0	0	0	0	0	0	0	0	0	0	0	0	0	0	0	0	0	0	0	0	0	0
	10-19 times	0	0	0	0	0	0	0	0	0	0	0	0	0	0	0	0	0	0	0	0	0	0	0	0	0	0	0.4	1	0.1	1
	20-39 times	0	0	0	0	0	0	0	0	0	0	0	0	0	0	0	0	0	0	0	0	0	0	0	0	0	0	0	0	0	0
	40 or more times	0	0	0	0	0.3	1	0.5	2	0.2	3	0	0	0	0	0	0	0	0	0	0	0	0	0	0	0	0	0	0	0	0
How many times in the past 30 days have you used crack?	0 times	100	442	100	362	99.7	362	99.7	364	99.9	1,530	100	335	100	494	99.8	401	100	412	99.9	1,642	100	319	100	325	100	343	100	257	100	1,244
	1-2 times	0	0	0	0	0	0	0	0	0	0	0	0	0	0	0	0	0	0	0	0	0	0	0	0	0	0	0	0	0	0
	3-5 times	0	0	0	0	0.3	1	0	0	0.1	1	0	0	0	0	0.2	1	0	0	0.1	1	0	0	0	0	0	0	0	0	0	0
	6-9 times	0	0	0	0	0	0	0	0	0	0	0	0	0	0	0	0	0	0	0	0	0	0	0	0	0	0	0	0	0	0
	10-19 times	0	0	0	0	0	0	0.3	1	0.1	1	0	0	0	0	0	0	0	0	0	0	0	0	0	0	0	0	0	0	0	0
	20-39 times	0	0	0	0	0	0	0	0	0	0	0	0	0	0	0	0	0	0	0	0	0	0	0	0	0	0	0	0	0	0
	40 or more times	0	0	0	0	0	0	0	0	0	0	0	0	0	0	0	0	0	0	0	0	0	0	0	0	0	0	0	0	0	0
How many times in your lifetime have you used heroin?	0 times	99.8	440	99.7	363	98.9	362	98.9	363	99.3	1,528	100	331	100	495	100	403	100	412	100	1,641	100	315	99.4	321	100	341	99.6	257	99.8	1,234
	1-2 times	0.2	1	0.3	1	0.3	1	0.3	1	0.3	4	0	0	0	0	0	0	0	0	0	0	0	0	0.6	2	0	0	0	0	0.2	2
	3-5 times	0	0	0	0	0	0	0.3	1	0.1	1	0	0	0	0	0	0	0	0	0	0	0	0	0	0	0	0	0	0	0	0
	6-9 times	0	0	0	0	0	0	0	0	0	0	0	0	0	0	0	0	0	0	0	0	0	0	0	0	0	0	0	0	0	0
	10-19 times	0	0	0	0	0.5	2	0	0	0.1	2	0	0	0	0	0	0	0	0	0	0	0	0	0	0	0	0	0	0	0	0
	20-39 times	0	0	0	0	0	0	0	0	0	0	0	0	0	0	0	0	0	0	0	0	0	0	0	0	0	0	0	0	0	0
	40 or more times	0	0	0	0	0.3	1	0.5	2	0.2	3	0	0	0	0	0	0	0	0	0	0	0	0	0	0	0	0	0.4	1	0.1	1
How many times in the past 30 days have you used heroin?	0 times	100	438	100	360	99.5	362	99.7	363	99.8	1,523	100	334	100	494	99.8	403	100	412	99.9	1,643	100	318	100	324	100	343	100	257	100	1,242
	1-2 times	0	0	0	0	0.5	2	0	0	0.1	2	0	0	0	0	0	0	0	0	0	0	0	0	0	0	0	0	0	0	0	0
	3-5 times	0	0	0	0	0	0	0	0	0	0	0	0	0	0	0.2	1	0	0	0.1	1	0	0	0	0	0	0	0	0	0	0
	6-9 times	0	0	0	0	0	0	0	0	0	0	0	0	0	0	0	0	0	0	0	0	0	0	0	0	0	0	0	0	0	0
	10-19 times	0	0	0	0	0	0	0.3	1	0.1	1	0	0	0	0	0	0	0	0	0	0	0	0	0	0	0	0	0	0	0	0
	20-39 times	0	0	0	0	0	0	0	0	0	0	0	0	0	0	0	0	0	0	0	0	0	0	0	0	0	0	0	0	0	0
	40 or more times	0	0	0	0	0	0	0	0	0	0	0	0	0	0	0	0	0	0	0	0	0	0	0	0	0	0	0	0	0	0

ATOD Use And Access: Other Drugs (continued)

Question	Response	County 2017										County 2019										County 2021										
		6th		8th		10th		12th		Total		6th		8th		10th		12th		Total		6th		8th		10th		12th		Total		
		%	n	%	n	%	n	%	n	%	n	%	n	%	n	%	n	%	n	%	n	%	n	%	n	%	n	%	n	%	n	
How many times in your lifetime have you used hallucinogens (acid, LSD, shrooms)?	0 times	99.8	438	98.9	360	94.8	345	92.6	340	96.7	1,483	99.7	330	99.4	494	94.8	380	87.2	361	95.3	1,565	99.7	312	98.1	314	97.4	334	94.2	243	97.5	1,203	
	1-2 times	0.2	1	0.5	2	2.5	9	4.6	17	1.9	29	0.3	1	0.4	2	1.5	6	6	25	2.1	34	0.3	1	0.9	3	2	7	2.7	7	1.5	18	
	3-5 times	0	0	0.5	2	0.8	3	1.4	5	0.7	10	0	0	0.2	1	2.7	11	4.1	17	1.8	29	0	0	0.6	2	0.3	1	1.9	5	0.6	8	
	6-9 times	0	0	0	0	0.5	2	0.3	1	0.2	3	0	0	0	0	0.5	2	1.4	6	0.5	8	0	0	0	0	0	0	0.8	2	0.2	2	
	10-19 times	0	0	0	0	0.8	3	0.5	2	0.3	5	0	0	0	0	0.2	1	0.2	1	0.1	2	0	0	0	0	0	0	0	0	0	0	0
	20-39 times	0	0	0	0	0.3	1	0.3	1	0.1	2	0	0	0	0	0	0	0.2	1	0.1	1	0	0	0	0	0.3	1	0	0	0.1	1	
	40 or more times	0	0	0	0	0.3	1	0.3	1	0.1	2	0	0	0	0	0.2	1	0.7	3	0.2	4	0	0	0.3	1	0	0	0.4	1	0.2	2	
How many times in the past 30 days have you used hallucinogens (acid, LSD, shrooms)?	0 times	100	439	99.4	360	98.3	357	97.8	357	99	1,513	100	332	99.8	495	98.8	398	97.6	401	99	1,626	100	315	99.7	322	99.7	342	98.8	254	99.6	1,233	
	1-2 times	0	0	0.3	1	0.8	3	1.4	5	0.6	9	0	0	0.2	1	1	4	2.2	9	0.9	14	0	0	0	0	0.3	1	0.4	1	0.2	2	
	3-5 times	0	0	0.3	1	0.6	2	0.3	1	0.3	4	0	0	0	0	0	0	0.2	1	0.1	1	0	0	0	0	0	0.8	2	0.2	2	0	
	6-9 times	0	0	0	0	0.3	1	0	0	0.1	1	0	0	0	0	0	0	0	0	0	0	0	0	0	0	0	0	0	0	0	0	
	10-19 times	0	0	0	0	0	0	0.5	2	0.1	2	0	0	0	0	0.2	1	0	0	0.1	1	0	0	0	0	0	0	0	0	0	0	
	20-39 times	0	0	0	0	0	0	0	0	0	0	0	0	0	0	0	0	0	0	0	0	0	0	0	0	0	0	0	0	0	0	
	40 or more times	0	0	0	0	0	0	0	0	0	0	0	0	0	0	0	0	0	0	0	0	0	0	0.3	1	0	0	0	0	0.1	1	
How many times in your lifetime have you used methamphetamine (meth, crystal meth, crank)?	0 times	99.8	443	99.7	363	98.1	357	97.5	356	98.8	1,519	99.7	331	100	493	99.8	402	98.8	410	99.6	1,636	100	319	99.4	321	99.7	341	99.6	257	99.7	1,238	
	1-2 times	0.2	1	0.3	1	1.4	5	1.4	5	0.8	12	0.3	1	0	0	0	0	0.5	2	0.2	3	0	0	0.6	2	0.3	1	0	0	0.2	3	
	3-5 times	0	0	0	0	0.3	1	0.3	1	0.1	2	0	0	0	0	0.2	1	0.5	2	0.2	3	0	0	0	0	0	0	0	0	0	0	
	6-9 times	0	0	0	0	0	0	0	0	0	0	0	0	0	0	0	0	0	0	0	0	0	0	0	0	0	0.4	1	0.1	1		
	10-19 times	0	0	0	0	0	0	0	0	0	0	0	0	0	0	0	0	0	0	0	0	0	0	0	0	0	0	0	0	0	0	
	20-39 times	0	0	0	0	0	0	0.3	1	0.1	1	0	0	0	0	0	0	0	0	0	0	0	0	0	0	0	0	0	0	0	0	
	40 or more times	0	0	0	0	0.3	1	0.5	2	0.2	3	0	0	0	0	0	0	0.2	1	0.1	1	0	0	0	0	0	0	0	0	0	0	
How many times in the past 30 days have you used methamphetamine (meth, crystal meth, crank)?	0 times	99.8	435	99.7	359	99.4	361	99.5	362	99.6	1,517	99.7	332	100	493	99.8	403	99.8	411	99.8	1,639	100	319	100	324	100	343	100	257	100	1,243	
	1-2 times	0.2	1	0.3	1	0.6	2	0.3	1	0.3	5	0.3	1	0	0	0	0	0.2	1	0.1	2	0	0	0	0	0	0	0	0	0	0	
	3-5 times	0	0	0	0	0	0	0	0	0	0	0	0	0	0	0	0	0	0	0	0	0	0	0	0	0	0	0	0	0	0	
	6-9 times	0	0	0	0	0	0	0	0	0	0	0	0	0	0	0.2	1	0	0	0.1	1	0	0	0	0	0	0	0	0	0	0	
	10-19 times	0	0	0	0	0	0	0.3	1	0.1	1	0	0	0	0	0	0	0	0	0	0	0	0	0	0	0	0	0	0	0	0	
	20-39 times	0	0	0	0	0	0	0	0	0	0	0	0	0	0	0	0	0	0	0	0	0	0	0	0	0	0	0	0	0	0	
	40 or more times	0	0	0	0	0	0	0	0	0	0	0	0	0	0	0	0	0	0	0	0	0	0	0	0	0	0	0	0	0	0	

ATOD Use And Access: Other Drugs (continued)

Question	Response	County 2017										County 2019										County 2021										
		6th		8th		10th		12th		Total		6th		8th		10th		12th		Total		6th		8th		10th		12th		Total		
		%	n	%	n	%	n	%	n	%	n	%	n	%	n	%	n	%	n	%	n	%	n	%	n	%	n	%	n	%	n	
How many times in your lifetime have you used Ecstasy or Molly?	0 times	99.8	426	100	362	97	354	97	357	98.5	1,499	100	332	99.2	489	97.2	388	95.2	394	97.9	1,603	99.7	308	99.7	320	99.1	337	97.7	250	99.1	1,215	
	1-2 times	0.2	1	0	0	1.9	7	1.6	6	0.9	14	0	0	0.6	3	2	8	2.4	10	1.3	21	0.3	1	0	0	0.6	2	2	5	0.7	8	
	3-5 times	0	0	0	0	0.5	2	1.1	4	0.4	6	0	0	0	0	0.5	2	1.9	8	0.6	10	0	0	0	0	0	0	0.4	1	0.1	1	
	6-9 times	0	0	0	0	0.3	1	0.3	1	0.1	2	0	0	0	0	0	0	0.2	1	0.1	1	0	0	0.3	1	0	0	0	0	0.1	1	
	10-19 times	0	0	0	0	0	0	0	0	0	0	0	0	0	0	0.3	1	0.2	1	0.1	2	0	0	0	0	0.3	1	0	0	0.1	1	
	20-39 times	0	0	0	0	0	0	0	0	0	0	0	0	0	0.2	1	0	0	0	0	0.1	1	0	0	0	0	0	0	0	0	0	
	40 or more times	0	0	0	0	0.3	1	0	0	0.1	1	0	0	0	0	0	0	0	0	0	0	0	0	0	0	0	0	0	0	0	0	
How many times in the past 30 days have you used Ecstasy or Molly?	0 times	100	426	100	360	99.4	359	99.2	360	99.7	1,505	100	331	99.8	491	99.3	401	99.3	409	99.6	1,632	100	309	99.7	322	100	341	99.2	254	99.8	1,226	
	1-2 times	0	0	0	0	0.3	1	0.8	3	0.3	4	0	0	0.2	1	0.2	1	0.5	2	0.2	4	0	0	0	0	0	0	0.8	2	0.2	2	
	3-5 times	0	0	0	0	0.3	1	0	0	0.1	1	0	0	0	0	0.2	1	0	0	0.1	1	0	0	0.3	1	0	0	0	0	0.1	1	
	6-9 times	0	0	0	0	0	0	0	0	0	0	0	0	0	0	0.2	1	0.2	1	0.1	2	0	0	0	0	0	0	0	0	0	0	
	10-19 times	0	0	0	0	0	0	0	0	0	0	0	0	0	0	0	0	0	0	0	0	0	0	0	0	0	0	0	0	0	0	
	20-39 times	0	0	0	0	0	0	0	0	0	0	0	0	0	0	0	0	0	0	0	0	0	0	0	0	0	0	0	0	0	0	
	40 or more times	0	0	0	0	0	0	0	0	0	0	0	0	0	0	0	0	0	0	0	0	0	0	0	0	0	0	0	0	0	0	
How many times in your lifetime have you used synthetic drugs (man-made drugs such as Bath Salts, K2, Spice, Mr. Smiley, Blaze)?	0 times	98.6	428	97.2	351	93.7	340	96.5	354	96.6	1,473	98.8	327	98	480	99.2	396	98.1	404	98.5	1,607	97.7	295	99.1	321	99.4	339	100	256	99	1,211	
	1-2 times	0.7	3	2.2	8	4.4	16	1.9	7	2.2	34	0.6	2	0.4	2	0.5	2	1.5	6	0.7	12	1.7	5	0.3	1	0.3	1	0	0	0.6	7	
	3-5 times	0	0	0.3	1	0.8	3	0.5	2	0.4	6	0.3	1	0.6	3	0	0	0	0	0.2	4	0.3	1	0.3	1	0	0	0	0	0.2	2	
	6-9 times	0.2	1	0	0	0.3	1	0.5	2	0.3	4	0	0	0.6	3	0	0	0	0	0.2	3	0	0	0.3	1	0.3	1	0	0	0.2	2	
	10-19 times	0.2	1	0.3	1	0.6	2	0.3	1	0.3	5	0.3	1	0.2	1	0	0	0.5	2	0.2	4	0	0	0	0	0	0	0	0	0	0	
	20-39 times	0.2	1	0	0	0	0	0	0	0.1	1	0	0	0	0	0.3	1	0	0	0.1	1	0.3	1	0	0	0	0	0	0	0.1	1	
	40 or more times	0	0	0	0	0.3	1	0.3	1	0.1	2	0	0	0.2	1	0	0	0	0	0.1	1	0	0	0	0	0	0	0	0	0	0	
How many times in the past 30 days have you used synthetic drugs (man-made drugs such as Bath Salts, K2, Spice, Mr. Smiley, Blaze)?	0 times	99.3	432	99.7	360	99.4	361	99.7	363	99.5	1,516	99.1	331	99.2	488	100	404	99.8	411	99.5	1,634	98.7	301	99.4	322	99.7	342	100	256	99.4	1,221	
	1-2 times	0.7	3	0.3	1	0.3	1	0	0	0.3	5	0.9	3	0.4	2	0	0	0.2	1	0.4	6	1	3	0.3	1	0.3	1	0	0	0.4	5	
	3-5 times	0	0	0	0	0	0	0.3	1	0.1	1	0	0	0.4	2	0	0	0	0	0.1	2	0	0	0.3	1	0	0	0	0	0.1	1	
	6-9 times	0	0	0	0	0	0	0	0	0	0	0	0	0	0	0	0	0	0	0	0	0	0	0	0	0	0	0	0	0	0	
	10-19 times	0	0	0	0	0	0	0	0	0	0	0	0	0	0	0	0	0	0	0	0	0	0.3	1	0	0	0	0	0	0	0.1	1
	20-39 times	0	0	0	0	0	0	0	0	0	0	0	0	0	0	0	0	0	0	0	0	0	0	0	0	0	0	0	0	0	0	
	40 or more times	0	0	0	0	0.3	1	0	0	0.1	1	0	0	0	0	0	0	0	0	0	0	0	0	0	0	0	0	0	0	0	0	

ATOD Use And Access: Prescription Drugs

Question	Response	County 2017										County 2019										County 2021									
		6th		8th		10th		12th		Total		6th		8th		10th		12th		Total		6th		8th		10th		12th		Total	
		%	n	%	n	%	n	%	n	%	n	%	n	%	n	%	n	%	n	%	n	%	n	%	n	%	n	%	n	%	n
How many times in your lifetime have you performance enhancing drugs (such as steroids, human growth hormone) without a doctor telling you to take them?	0 times	100	441	99.4	361	99.2	361	98.9	364	99.4	1,527	99.7	332	99	494	99.8	399	99.3	411	99.4	1,636	99	312	98.5	319	99.4	339	100	254	99.2	1,224
	1-2 times	0	0	0.6	2	0.8	3	0.8	3	0.5	8	0	0	0.4	2	0.3	1	0.2	1	0.2	4	1	3	0.6	2	0	0	0	0	0.4	5
	3-5 times	0	0	0	0	0	0	0.3	1	0.1	1	0.3	1	0.4	2	0	0	0	0	0.2	3	0	0	0.6	2	0.3	1	0	0	0.2	3
	6-9 times	0	0	0	0	0	0	0	0	0	0	0	0	0	0	0	0	0	0	0	0	0	0	0	0	0	0	0	0	0	0
	10-19 times	0	0	0	0	0	0	0	0	0	0	0	0	0	0	0	0	0	0	0	0	0	0	0.3	1	0.3	1	0	0	0.2	2
	20-39 times	0	0	0	0	0	0	0	0	0	0	0	0	0	0	0	0	0.5	2	0.1	2	0	0	0	0	0	0	0	0	0	0
	40 or more times	0	0	0	0	0	0	0	0	0	0	0	0	0.2	1	0	0	0	0	0.1	1	0	0	0	0	0	0	0	0	0	0
How many times in the past 30 days have you used performance enhancing drugs (such as steroids, human growth hormone) without a doctor telling you to take them?	0 times	100	437	99.4	359	99.7	363	100	364	99.8	1,523	100	333	99.6	493	99.8	404	100	412	99.8	1,642	100	315	99.4	322	99.7	340	100	254	99.8	1,231
	1-2 times	0	0	0.6	2	0.3	1	0	0	0.2	3	0	0	0	0	0	0	0	0	0	0	0	0	0.6	2	0	0	0	0	0.2	2
	3-5 times	0	0	0	0	0	0	0	0	0	0	0	0	0.2	1	0.2	1	0	0	0.1	2	0	0	0	0	0	0	0	0	0	0
	6-9 times	0	0	0	0	0	0	0	0	0	0	0	0	0	0	0	0	0	0	0	0	0	0	0	0	0	0	0	0	0	0
	10-19 times	0	0	0	0	0	0	0	0	0	0	0	0	0	0	0	0	0	0	0	0	0	0	0	0.3	1	0	0	0.1	1	
	20-39 times	0	0	0	0	0	0	0	0	0	0	0	0	0	0	0	0	0	0	0	0	0	0	0	0	0	0	0	0	0	0
	40 or more times	0	0	0	0	0	0	0	0	0	0	0	0	0.2	1	0	0	0	0	0.1	1	0	0	0	0	0	0	0	0	0	0
How many times in your lifetime have you used prescription pain relievers without a doctor telling you to take them?	0 times	98.4	430	96.1	349	90.1	329	89.6	329	93.8	1,437	98.2	331	97	482	96.8	389	91.3	378	95.8	1,580	97.8	306	96	310	96.2	330	95.3	243	96.4	1,189
	1-2 times	1.1	5	2.2	8	6.6	24	5.4	20	3.7	57	0.9	3	0.6	3	1.7	7	4.8	20	2	33	1.6	5	2.5	8	2.3	8	2	5	2.1	26
	3-5 times	0.5	2	1.1	4	1.4	5	3	11	1.4	22	0.3	1	1	5	0.5	2	1.4	6	0.8	14	0	0	0.6	2	0	0	1.2	3	0.4	5
	6-9 times	0	0	0.3	1	0.5	2	1.1	4	0.5	7	0.3	1	0.4	2	0.2	1	0.5	2	0.4	6	0	0	0.6	2	0.6	2	0.8	2	0.5	6
	10-19 times	0	0	0	0	0.3	1	0.3	1	0.1	2	0	0	0.8	4	0.5	2	0.7	3	0.5	9	0.3	1	0	0	0.6	2	0	0	0.2	3
	20-39 times	0	0	0.3	1	0.8	3	0	0	0.3	4	0.3	1	0	0	0	0	0.5	2	0.2	3	0	0	0.3	1	0	0	0.4	1	0.2	2
	40 or more times	0	0	0	0	0.3	1	0.5	2	0.2	3	0	0	0.2	1	0.2	1	0.7	3	0.3	5	0.3	1	0	0	0.3	1	0.4	1	0.2	3
How many times in the past 30 days have you used prescription pain relievers without a doctor telling you to take them?	0 times	99.5	436	99.2	359	97.8	355	98.9	360	98.9	1,510	99.1	332	99	489	98.5	399	98.3	405	98.7	1,625	98.4	309	98.8	319	99.4	341	98.8	252	98.9	1,221
	1-2 times	0.5	2	0.3	1	1.4	5	0.8	3	0.7	11	0.3	1	0.6	3	0.5	2	1.2	5	0.7	11	1	3	0.6	2	0.6	2	0.4	1	0.6	8
	3-5 times	0	0	0.6	2	0.8	3	0.3	1	0.4	6	0.6	2	0.2	1	0.5	2	0.2	1	0.4	6	0.3	1	0.6	2	0	0	0.4	1	0.3	4
	6-9 times	0	0	0	0	0	0	0	0	0	0	0	0.2	1	0.2	1	0.2	1	0.2	3	0.3	1	0	0	0	0	0	0	0.1	1	
	10-19 times	0	0	0	0	0	0	0	0	0	0	0	0	0	0.2	1	0	0	0.1	1	0	0	0	0	0	0	0	0	0	0	0
	20-39 times	0	0	0	0	0	0	0	0	0	0	0	0	0	0	0	0	0	0	0	0	0	0	0	0	0	0.4	1	0.1	1	
	40 or more times	0	0	0	0	0	0	0	0	0	0	0	0	0	0	0	0	0	0	0	0	0	0	0	0	0	0	0	0	0	0

ATOD Use And Access: Prescription Drugs (continued)

Question	Response	County 2017										County 2019										County 2021									
		6th		8th		10th		12th		Total		6th		8th		10th		12th		Total		6th		8th		10th		12th		Total	
		%	n	%	n	%	n	%	n	%	n	%	n	%	n	%	n	%	n	%	n	%	n	%	n	%	n	%	n	%	n
How many times in your lifetime have you used prescription tranquilizers without a doctor telling you to take them?	0 times	99.5	435	98.9	359	96.7	353	95.9	352	97.8	1,499	99.7	330	98.4	488	98	394	95.6	395	97.9	1,607	99.4	310	98.5	319	98.8	338	97.3	249	98.5	1,216
	1-2 times	0	0	0.8	3	1.9	7	2.5	9	1.2	19	0.3	1	0.8	4	1	4	2.7	11	1.2	20	0.3	1	0.9	3	0.3	1	1.6	4	0.7	9
	3-5 times	0.2	1	0	0	0	0	0.3	1	0.1	2	0	0	0.6	3	0.5	2	1.2	5	0.6	10	0	0	0.6	2	0.6	2	0.4	1	0.4	5
	6-9 times	0	0	0	0	0.5	2	0.3	1	0.2	3	0	0	0	0	0.5	2	0.2	1	0.2	3	0	0	0	0	0	0	0.8	2	0.2	2
	10-19 times	0	0	0	0	0.3	1	0.5	2	0.2	3	0	0	0	0	0	0	0.2	1	0.1	1	0.3	1	0	0	0.3	1	0	0	0.2	2
	20-39 times	0	0	0.3	1	0	0	0.3	1	0.1	2	0	0	0	0	0	0	0	0	0	0	0	0	0	0	0	0	0	0	0	0
	40 or more times	0.2	1	0	0	0.5	2	0.3	1	0.3	4	0	0	0.2	1	0	0	0	0	0.1	1	0	0	0	0	0	0	0	0	0	0
How many times in the past 30 days have you used prescription tranquilizers without a doctor telling you to take them?	0 times	99.5	432	100	360	99.5	362	99.7	361	99.7	1,515	100	332	99.4	489	99	401	99.5	409	99.5	1,631	100	313	99.4	322	100	343	99.6	255	99.8	1,233
	1-2 times	0.2	1	0	0	0	0	0	0	0.1	1	0	0	0.6	3	0.2	1	0.5	2	0.4	6	0	0	0.3	1	0	0	0.4	1	0.2	2
	3-5 times	0	0	0	0	0.3	1	0.3	1	0.1	2	0	0	0	0	0.5	2	0	0	0.1	2	0	0	0.3	1	0	0	0	0	0.1	1
	6-9 times	0	0	0	0	0	0	0	0	0	0	0	0	0	0	0.2	1	0	0	0.1	1	0	0	0	0	0	0	0	0	0	
	10-19 times	0	0	0	0	0.3	1	0	0	0.1	1	0	0	0	0	0	0	0	0	0	0	0	0	0	0	0	0	0	0	0	
	20-39 times	0	0	0	0	0	0	0	0	0	0	0	0	0	0	0	0	0	0	0	0	0	0	0	0	0	0	0	0	0	
	40 or more times	0.2	1	0	0	0	0	0	0	0.1	1	0	0	0	0	0	0	0	0	0	0	0	0	0	0	0	0	0	0	0	
How many times in your lifetime have you used prescription stimulants without a doctor telling you to take them?	0 times	99.3	435	97.8	353	96.1	348	93.8	345	96.9	1,481	99.4	328	97.5	474	95.7	380	94.2	388	96.6	1,570	99	302	97.2	313	98	335	98.8	251	98.2	1,201
	1-2 times	0.5	2	1.9	7	1.7	6	2.4	9	1.6	24	0.3	1	1.2	6	2.3	9	2.7	11	1.7	27	0.7	2	1.9	6	0.9	3	0.8	2	1.1	13
	3-5 times	0.2	1	0.3	1	1.1	4	1.6	6	0.8	12	0.3	1	0.4	2	1.5	6	1	4	0.8	13	0.3	1	0.3	1	0.6	2	0	0	0.3	4
	6-9 times	0	0	0	0	0.3	1	0.5	2	0.2	3	0	0	0.4	2	0.3	1	1.2	5	0.5	8	0	0	0	0	0.3	1	0	0	0.1	1
	10-19 times	0	0	0	0	0.6	2	1.1	4	0.4	6	0	0	0	0	0.3	1	0.2	1	0.1	2	0	0	0.6	2	0.3	1	0	0	0.2	3
	20-39 times	0	0	0	0	0.3	1	0.3	1	0.1	2	0	0	0	0	0	0	0.5	2	0.1	2	0	0	0	0	0	0	0	0	0	
	40 or more times	0	0	0	0	0	0	0.3	1	0.1	1	0	0	0.4	2	0	0	0.2	1	0.2	3	0	0	0	0	0	0	0.4	1	0.1	1
How many times in the past 30 days have you used prescription stimulants without a doctor telling you to take them?	0 times	99.8	434	99.2	357	98.9	360	98.9	360	99.2	1,511	99.7	332	98.6	486	98.8	398	99	407	99	1,623	99.4	306	98.1	316	99.1	340	99.6	253	99	1,215
	1-2 times	0	0	0.8	3	0.8	3	0.8	3	0.6	9	0	0	0.8	4	1	4	0.7	3	0.7	11	0.3	1	1.2	4	0.6	2	0.4	1	0.7	8
	3-5 times	0.2	1	0	0	0.3	1	0.3	1	0.2	3	0.3	1	0.2	1	0	0	0	0	0.1	2	0.3	1	0.3	1	0.3	1	0	0	0.2	3
	6-9 times	0	0	0	0	0	0	0	0	0	0	0	0	0	0.2	1	0.2	1	0.1	2	0	0	0	0	0	0	0	0	0	0	
	10-19 times	0	0	0	0	0	0	0	0	0	0	0	0	0	0	0	0	0	0	0	0	0	0.3	1	0	0	0	0	0.1	1	
	20-39 times	0	0	0	0	0	0	0	0	0	0	0	0	0.2	1	0	0	0	0	0.1	1	0	0	0	0	0	0	0	0	0	
	40 or more times	0	0	0	0	0	0	0	0	0	0	0	0	0.2	1	0	0	0	0	0.1	1	0	0	0	0	0	0	0	0	0	

ATOD Use And Access: Risky Substance Related Behavior

Question	Response	County 2017										County 2019										County 2021									
		6th		8th		10th		12th		Total		6th		8th		10th		12th		Total		6th		8th		10th		12th		Total	
		%	n	%	n	%	n	%	n	%	n	%	n	%	n	%	n	%	n	%	n	%	n	%	n	%	n	%	n	%	n
How many times have you had five or more alcoholic drinks in a row?	None	99.3	439	94.5	341	84.6	307	78	284	89.6	1,371	98.5	326	98.6	490	91.5	368	76.4	310	91.3	1,494	98.7	313	95.1	308	93.2	317	87.9	226	94	1,164
	Once	0.5	2	2.8	10	7.4	27	11	40	5.2	79	1.5	5	0.6	3	4	16	9.1	37	3.7	61	0.9	3	1.2	4	3.5	12	5.8	15	2.7	34
	Twice	0	0	1.4	5	4.7	17	5.2	19	2.7	41	0	0	0.4	2	3.5	14	8.1	33	3	49	0.3	1	1.2	4	1.8	6	3.5	9	1.6	20
	3-5 times	0	0	0.6	2	2.8	10	3.8	14	1.7	26	0	0	0	0	0.5	2	4.2	17	1.2	19	0	0	2.2	7	0.9	3	2.3	6	1.3	16
	6-9 times	0.2	1	0.6	2	0.3	1	0.3	1	0.3	5	0	0	0	0	0.5	2	0.7	3	0.3	5	0	0	0.3	1	0	0	0.4	1	0.2	2
	10 or more times	0	0	0.3	1	0.3	1	1.6	6	0.5	8	0	0	0.4	2	0	0	1.5	6	0.5	8	0	0	0	0	0.6	2	0	0	0.2	2
How often have you:																															
Driven a motor vehicle while or shortly after drinking? (Please Note: In 2021 the questions about driving after drinking or having used alcohol were only asked of those that had used alcohol. In order to make all years of data as comparable as possible, those students in 2021 answering that they had never used the substance in question were added to the driving questions results. Because it can not be determined if the student would have marked "I do not drive" or "Never", those categories have been combined across all years.)	I don't drive / Never	99.3	298	97.9	277	96.6	256	91.8	259	96.5	1,090	99.3	267	99.2	377	97.8	314	92.2	285	97.2	1,243	99.3	304	99.3	298	97.4	305	94.1	222	97.7	1,129
	Before, but not in the past year	0.7	2	1.1	3	0.8	2	2.1	6	1.2	13	0.7	2	0	0	1.2	4	1.9	6	0.9	12	0.3	1	0.7	2	0.3	1	1.7	4	0.7	8
	About once or twice a year	0	0	0.4	1	1.9	5	4.6	13	1.7	19	0	0	0.8	3	0.3	1	4.5	14	1.4	18	0.3	1	0	0	1.3	4	3.4	8	1.1	13
	About once or twice a month	0	0	0	0	0.4	1	0.7	2	0.3	3	0	0	0	0	0	0	0	2	0.2	2	0	0	0	0	0.3	1	0.8	2	0.3	3
	About once or twice a week	0	0	0.4	1	0	0	0.4	1	0.2	2	0	0	0	0	0	0	0.3	1	0.1	1	0	0	0	0	0.6	2	0	0	0.2	2
	Almost every day	0	0	0.4	1	0.4	1	0.4	1	0.3	3	0	0	0	0	0.6	2	0.3	1	0.2	3	0	0	0	0	0	0	0	0	0	0
How often have you:																															
Driven a motor vehicle while or shortly after using marijuana (pot, hash, cannabis, weed)? (Please Note: In 2021 the questions about driving after having used marijuana were only asked of those that had used marijuana. In order to make all years of data as comparable as possible, those students in 2021 answering that they had never used the substance in question were added to the driving questions results. Because it can not be determined if the student would have marked "I do not drive" or "Never", those categories have been combined across all years.)	I don't drive / Never	100	298	98.6	279	96.6	257	88.7	251	96	1,085	99.6	264	99.2	375	95.6	304	83.1	255	94.5	1,198	99.7	311	99.4	314	98.5	322	91.4	223	97.6	1,170
	Before, but not in the past year	0	0	0	0	0.4	1	3.5	10	1	11	0	0	0.3	1	1.6	5	2.3	7	1	13	0	0	0.3	1	0	0	1.6	4	0.4	5
	About once or twice a year	0	0	0.4	1	1.1	3	2.8	8	1.1	12	0	0	0.5	2	0.6	2	7.2	22	2.1	26	0.3	1	0	0	0.6	2	3.3	8	0.9	11
	About once or twice a month	0	0	0.7	2	1.1	3	2.1	6	1	11	0.4	1	0	0	1.3	4	2.6	8	1	13	0	0	0	0	0.6	2	1.6	4	0.5	6
	About once or twice a week	0	0	0	0	0	0	1.8	5	0.4	5	0	0	0	0	0.3	1	2.3	7	0.6	8	0	0	0.3	1	0	0	1.2	3	0.3	4
	Almost every day	0	0	0.4	1	0.8	2	1.1	3	0.5	6	0	0	0	0	0.6	2	2.6	8	0.8	10	0	0	0	0	0.3	1	0.8	2	0.3	3

Antisocial Behavior: Gambling

Question	Response	County 2017										County 2019										County 2021									
		6th		8th		10th		12th		Total		6th		8th		10th		12th		Total		6th		8th		10th		12th		Total	
		%	n	%	n	%	n	%	n	%	n	%	n	%	n	%	n	%	n	%	n	%	n	%	n	%	n	%	n	%	n
During the past 12 months, how often have you bet/gambled, even casually, for money or valuables in the following ways:																															
Table games like poker or other card games, dice, backgammon, or dominoes	Not at all	93.6	294	85.4	246	83.3	224	83.5	238	86.7	1,002	92.7	255	89.7	356	86.6	277	84.7	266	88.4	1,154	87.7	221	85.8	236	89.2	265	90.9	199	88.3	921
	Less than once a month	4.5	14	10.4	30	10.4	28	13.3	38	9.5	110	4.7	13	6.3	25	9.4	30	9.9	31	7.6	99	6.7	17	9.1	25	6.7	20	5	11	7	73
	1 to 3 times a month	1	3	3.1	9	4.1	11	1.8	5	2.4	28	1.8	5	1.5	6	1.6	5	2.9	9	1.9	25	3.6	9	3.3	9	1.7	5	2.3	5	2.7	28
	More than 3 times a month	1	3	1	3	2.2	6	1.4	4	1.4	16	0.7	2	2.5	10	2.5	8	2.5	8	2.1	28	2	5	1.8	5	2.4	7	1.8	4	2	21
During the past 12 months, how often have you bet/gambled, even casually, for money or valuables in the following ways:																															
Lottery (scratch cards, numbers, etc.)	Not at all	83	259	72.6	209	73.7	199	72.8	206	75.7	873	84.2	229	80.9	317	80.8	257	68.8	216	78.6	1,019	79.2	198	72.5	198	78	231	75.2	164	76.3	791
	Less than once a month	11.2	35	19.1	55	17.8	48	18.4	52	16.5	190	12.1	33	14.5	57	12.6	40	20.1	63	14.9	193	12.8	32	22	60	16.2	48	16.5	36	17	176
	1 to 3 times a month	3.5	11	6.3	18	6.7	18	6.7	19	5.7	66	2.6	7	3.1	12	3.8	12	7	22	4.1	53	6.4	16	4.8	13	3.7	11	4.6	10	4.8	50
	More than 3 times a month	2.2	7	2.1	6	1.9	5	2.1	6	2.1	24	1.1	3	1.5	6	2.8	9	4.1	13	2.4	31	1.6	4	0.7	2	2	6	3.7	8	1.9	20
During the past 12 months, how often have you bet/gambled, even casually, for money or valuables in the following ways:																															
Sporting events or sports pools	Not at all	90.3	278	85.2	241	85.7	227	88.7	252	87.5	998	93	251	89.1	352	89	282	89.8	282	90	1,167	89	219	88.2	240	89.9	266	91.3	200	89.5	925
	Less than once a month	4.2	13	7.1	20	8.7	23	9.2	26	7.2	82	1.9	5	7.8	31	6.6	21	4.1	13	5.4	70	5.3	13	5.5	15	4.4	13	4.1	9	4.8	50
	1 to 3 times a month	2.6	8	4.2	12	3.8	10	1.4	4	3	34	2.2	6	0.8	3	1.9	6	3.5	11	2	26	2.4	6	2.6	7	2.7	8	1.4	3	2.3	24
	More than 3 times a month	2.9	9	3.5	10	1.9	5	0.7	2	2.3	26	3	8	2.3	9	2.5	8	2.5	8	2.5	33	3.3	8	3.7	10	3	9	3.2	7	3.3	34
During the past 12 months, how often have you bet/gambled, even casually, for money or valuables in the following ways:																															
Online (Internet) gambling	Not at all	97.4	298	97.2	279	97.8	261	95.8	272	97	1,110	97.8	264	97.2	384	95	303	94.3	296	96.1	1,247	94.4	234	94.4	254	94.6	279	95.9	209	94.8	976
	Less than once a month	1.3	4	1.7	5	1.1	3	3.2	9	1.8	21	1.1	3	2	8	1.9	6	2.9	9	2	26	3.2	8	2.2	6	3.1	9	1.4	3	2.5	26
	1 to 3 times a month	1	3	0.3	1	1.1	3	0.7	2	0.8	9	0.7	2	0.3	1	0.6	2	1.6	5	0.8	10	1.6	4	1.1	3	1	3	0.5	1	1.1	11
	More than 3 times a month	0.3	1	0.7	2	0	0	0.4	1	0.3	4	0.4	1	0.5	2	2.5	8	1.3	4	1.2	15	0.8	2	2.2	6	1.4	4	2.3	5	1.7	17
During the past 12 months, how often have you bet/gambled, even casually, for money or valuables in the following ways:																															
Personal skill games (such as pool, darts, coin tossing, video games)	Not at all	82.1	252	78.4	225	78.8	212	84.9	241	81.1	930	85.8	235	81.6	324	82.5	264	85	267	83.5	1,090	82.2	203	78.1	211	86.8	257	87.7	192	83.6	863
	Less than once a month	7.5	23	12.5	36	9.7	26	9.2	26	9.7	111	5.5	15	8.6	34	8.4	27	7.6	24	7.7	100	5.7	14	10.7	29	7.8	23	5.9	13	7.7	79
	1 to 3 times a month	4.6	14	3.8	11	7.8	21	4.9	14	5.2	60	3.3	9	4.3	17	5.3	17	4.1	13	4.3	56	4.5	11	4.4	12	2.4	7	3.7	8	3.7	38
	More than 3 times a month	5.9	18	5.2	15	3.7	10	1.1	3	4	46	5.5	15	5.5	22	3.8	12	3.2	10	4.5	59	7.7	19	6.7	18	3	9	2.7	6	5	52
During the past 12 months, how often have you bet/gambled, even casually, for money or valuables in the following ways:																															
Bet/gambled in some other way	Not at all	93.9	293	86.5	250	84.7	227	89.8	254	88.9	1,024	93.1	256	87.4	347	88.7	283	87.3	274	88.9	1,160	91.8	225	86.6	232	90.2	266	87.7	192	89.1	915
	Less than once a month	4.2	13	6.6	19	11.2	30	6.7	19	7	81	4.7	13	9.3	37	7.2	23	7	22	7.3	95	5.3	13	10.1	27	6.8	20	6.4	14	7.2	74
	1 to 3 times a month	0.6	2	2.8	8	2.6	7	2.5	7	2.1	24	1.8	5	1.5	6	2.5	8	2.9	9	2.1	28	1.2	3	2.2	6	1.7	5	3.7	8	2.1	22
	More than 3 times a month	1.3	4	4.2	12	1.5	4	1.1	3	2	23	0.4	1	1.8	7	1.6	5	2.9	9	1.7	22	1.6	4	1.1	3	1.4	4	2.3	5	1.6	16

Antisocial Behavior: Gambling (continued)

Question	Response	County 2017										County 2019										County 2021									
		6th		8th		10th		12th		Total		6th		8th		10th		12th		Total		6th		8th		10th		12th		Total	
		%	n	%	n	%	n	%	n	%	n	%	n	%	n	%	n	%	n	%	n	%	n	%	n	%	n	%	n	%	n
How many times (if any) have you, in your lifetime bet/gambled for money or anything of value?	0	79.7	247	66.4	192	52.2	140	56.7	161	64.3	740	79.3	218	69.8	277	62.7	200	54.1	170	66.3	865	75.7	187	68.5	187	64.7	191	61.6	135	67.7	700
	1-2	11	34	15.9	46	18.7	50	15.8	45	15.2	175	12	33	14.9	59	13.8	44	15.9	50	14.3	186	12.6	31	11.7	32	12.2	36	11.9	26	12.1	125
	3-5	3.9	12	6.9	20	10.8	29	10.6	30	7.9	91	3.3	9	7.3	29	10	32	9.6	30	7.7	100	6.5	16	6.6	18	8.8	26	8.2	18	7.5	78
	6-9	2.6	8	3.8	11	3.7	10	7	20	4.3	49	1.1	3	2.8	11	5	16	6.4	20	3.8	50	2.4	6	4.4	12	4.4	13	4.1	9	3.9	40
	10-19	1.3	4	2.1	6	6.3	17	4.6	13	3.5	40	2.5	7	2.3	9	3.8	12	6.7	21	3.8	49	1.6	4	4.8	13	3.4	10	7.3	16	4.2	43
	20-39	0.3	1	1.4	4	3.7	10	3.2	9	2.1	24	1.1	3	0.5	2	1.6	5	4.5	14	1.8	24	1.2	3	1.5	4	2	6	1.8	4	1.6	17
	40 or more	1.3	4	3.5	10	4.5	12	2.1	6	2.8	32	0.7	2	2.5	10	3.1	10	2.9	9	2.4	31	0	0	2.6	7	4.4	13	5	11	3	31
In the past 30 days, have you bet/gambled for money or anything of value?	Yes	5.8	18	13.3	38	13.8	37	11.6	33	11	126	5.9	16	8.6	34	10.4	33	13.7	43	9.7	126	5.7	14	8.1	22	7.8	23	8.2	18	7.5	77
	No	94.2	293	86.7	248	86.2	231	88.4	252	89	1,024	94.1	257	91.4	360	89.6	285	86.3	270	90.3	1,172	94.3	233	91.9	248	92.2	272	91.8	201	92.5	954
Have you ever felt the need to:																															
Bet more and more money?	Yes	2.9	9	2.8	8	3.4	9	6.7	19	3.9	45	2.5	7	2.3	9	4.7	15	7	22	4.1	53	0.8	2	4.1	11	2.7	8	3.7	8	2.8	29
	No	97.1	299	97.2	278	96.6	257	93.3	264	96.1	1,098	97.5	268	97.7	382	95.3	303	93	292	95.9	1,245	99.2	246	95.9	260	97.3	286	96.3	211	97.2	1,003
Have you ever felt the need to:																															
Lie to important people (such as your family/ friends) about how much you gamble?	Yes	1.6	5	3.5	10	2.6	7	3.5	10	2.8	32	0.7	2	2	8	1.6	5	3.5	11	2	26	1.6	4	3.3	9	0.7	2	1.4	3	1.7	18
	No	98.4	301	96.5	278	97.4	259	96.5	273	97.2	1,111	99.3	268	98	386	98.4	312	96.5	303	98	1,269	98.4	244	96.7	261	99.3	291	98.6	215	98.3	1,011

Antisocial Behavior: Other Antisocial Behavior

Question	Response	County 2017										County 2019										County 2021									
		6th		8th		10th		12th		Total		6th		8th		10th		12th		Total		6th		8th		10th		12th		Total	
		%	n	%	n	%	n	%	n	%	n	%	n	%	n	%	n	%	n	%	n	%	n	%	n	%	n	%	n	%	n
How many times in the past 12 months have you:																															
Attacked someone with the idea of seriously hurting them?	0 times	95.4	312	92.2	270	91.9	251	92.5	258	93.1	1,091	96.4	269	93.3	373	95.4	308	95.8	293	95	1,243	93.4	225	93.1	257	96.9	281	93.6	206	94.4	969
	1 or 2 times	2.4	8	4.8	14	6.6	18	5.7	16	4.8	56	2.9	8	6.3	25	4.6	15	3.9	12	4.6	60	5.8	14	5.1	14	3.1	9	4.1	9	4.5	46
	3 to 5 times	0.9	3	1.7	5	1.1	3	1.1	3	1.2	14	0.4	1	0.5	2	0	0	0.3	1	0.3	4	0.4	1	0.4	1	0	0	1.4	3	0.5	5
	6 to 9 times	0.3	1	0.7	2	0	0	0	0	0.3	3	0	0	0	0	0	0	0	0	0	0	0.4	1	0.4	1	0	0	0.5	1	0.3	3
	10 to 19 times	0	0	0.3	1	0	0	0	0	0.1	1	0	0	0	0	0	0	0	0	0	0	0	0	0.4	1	0	0	0.5	1	0.2	2
	20 to 39 times	0.3	1	0	0	0	0	0	0	0.1	1	0	0	0	0	0	0	0	0	0	0	0	0	0	0	0	0	0	0	0	0
	40 or more times	0.6	2	0.3	1	0.4	1	0.7	2	0.5	6	0.4	1	0	0	0	0	0	0	0.1	1	0	0	0.7	2	0	0	0	0	0.2	2
How many times in the past 12 months have you:																															
Been arrested?	0 times	99.4	323	99	288	94.9	260	95.3	266	97.3	1,137	99.6	277	97.7	389	97.5	313	97.4	297	98	1,276	99.2	238	97.5	270	98.3	283	96.8	212	97.9	1,003
	1 or 2 times	0.3	1	0.7	2	3.3	9	3.6	10	1.9	22	0.4	1	1.3	5	2.2	7	2	6	1.5	19	0.8	2	1.4	4	1.7	5	2.3	5	1.6	16
	3 to 5 times	0.3	1	0	0	1.8	5	0	0	0.5	6	0	0	1	4	0.3	1	0.3	1	0.5	6	0	0	0.7	2	0	0	0.5	1	0.3	3
	6 to 9 times	0	0	0.3	1	0	0	0	0	0.1	1	0	0	0	0	0	0	0	0	0	0	0	0	0	0	0	0	0.5	1	0.1	1
	10 to 19 times	0	0	0	0	0	0	0	0	0	0	0	0	0	0	0	0	0.3	1	0.1	1	0	0	0	0	0	0	0	0	0	0
	20 to 39 times	0	0	0	0	0	0	0.4	1	0.1	1	0	0	0	0	0	0	0	0	0	0	0	0	0	0	0	0	0	0	0	0
	40 or more times	0	0	0	0	0	0	0.7	2	0.2	2	0	0	0	0	0	0	0	0	0	0	0	0	0.4	1	0	0	0	0	0.1	1
How many times in the past 12 months have you:																															
Been drunk or high at school?	0 times	99.7	326	96.6	281	89	243	89.3	250	93.9	1,100	99.6	277	95.2	380	92.3	299	84.3	258	92.9	1,214	98.8	238	94.5	260	91.7	264	89.1	196	93.6	958
	1 or 2 times	0.3	1	2.1	6	6.6	18	3.2	9	2.9	34	0.4	1	3.5	14	3.4	11	5.9	18	3.4	44	1.2	3	2.5	7	2.1	6	4.5	10	2.5	26
	3 to 5 times	0	0	0.3	1	1.1	3	2.9	8	1	12	0	0	0.8	3	0.6	2	3.3	10	1.1	15	0	0	0.7	2	1.7	5	0.9	2	0.9	9
	6 to 9 times	0	0	0.3	1	0.4	1	1.4	4	0.5	6	0	0	0.3	1	1.5	5	1	3	0.7	9	0	0	0.7	2	2.1	6	1.4	3	1.1	11
	10 to 19 times	0	0	0	0	0	0	0.4	1	0.1	1	0	0	0	0	1.2	4	1.3	4	0.6	8	0	0	0.7	2	1.4	4	1.4	3	0.9	9
	20 to 39 times	0	0	0	0	0	0	0.7	2	0.2	2	0	0	0.3	1	0	0	1.3	4	0.4	5	0	0	0.4	1	0.3	1	0.9	2	0.4	4
	40 or more times	0	0	0.7	2	2.9	8	2.1	6	1.4	16	0	0	0	0	0.9	3	2.9	9	0.9	12	0	0	0.4	1	0.7	2	1.8	4	0.7	7
How many times in the past 12 months have you:																															
Been suspended from school?	0 times	96.3	314	91.7	266	93.1	255	94.9	263	94.1	1,098	94.2	260	92.9	367	93.8	302	92.5	283	93.3	1,212	95	228	90.2	249	91.6	263	94.5	208	92.7	948
	1 or 2 times	3.4	11	6.2	18	4.7	13	4	11	4.5	53	4.7	13	5.8	23	5.3	17	5.9	18	5.5	71	4.2	10	6.9	19	7.3	21	3.6	8	5.7	58
	3 to 5 times	0	0	1	3	1.5	4	0.4	1	0.7	8	0.7	2	1	4	0.6	2	1	3	0.8	11	0.4	1	0.7	2	0.7	2	0.9	2	0.7	7
	6 to 9 times	0.3	1	0.7	2	0.7	2	0	0	0.4	5	0	0	0	0	0.3	1	0.3	1	0.2	2	0.4	1	1.4	4	0.3	1	0.9	2	0.8	8
	10 to 19 times	0	0	0	0	0	0	0	0	0	0	0	0	0	0	0	0	0	0	0	0	0	0	0.7	2	0	0	0	0	0.2	2
	20 to 39 times	0	0	0	0	0	0	0	0	0	0	0	0	0.3	1	0	0	0.3	1	0.2	2	0	0	0	0	0	0	0	0	0	0
	40 or more times	0	0	0.3	1	0	0	0.7	2	0.3	3	0.4	1	0	0	0	0	0	0	0.1	1	0	0	0	0	0	0	0	0	0	0

Antisocial Behavior: Other Antisocial Behavior (continued)

Question	Response	County 2017										County 2019										County 2021									
		6th		8th		10th		12th		Total		6th		8th		10th		12th		Total		6th		8th		10th		12th		Total	
		%	n	%	n	%	n	%	n	%	n	%	n	%	n	%	n	%	n	%	n	%	n	%	n	%	n	%	n	%	n
How many times in the past 12 months have you:																															
Sold illegal drugs?	0 times	99.7	326	99	287	94.5	259	93.9	262	96.9	1,134	100	273	99.2	394	97.5	311	93.8	285	97.7	1,263	99.2	239	97.8	269	97.2	280	97.2	212	97.8	1,000
	1 or 2 times	0.3	1	0.3	1	1.8	5	1.4	4	0.9	11	0	0	0.5	2	0.6	2	2	6	0.8	10	0.8	2	0.7	2	2.1	6	0.9	2	1.2	12
	3 to 5 times	0	0	0	0	1.5	4	1.1	3	0.6	7	0	0	0.3	1	0.6	2	1.6	5	0.6	8	0	0	0.4	1	0	0	0	0	0.1	1
	6 to 9 times	0	0	0.7	2	0.4	1	0.4	1	0.3	4	0	0	0	0	0.6	2	0.3	1	0.2	3	0	0	0	0	0	0	0.9	2	0.2	2
	10 to 19 times	0	0	0	0	0	0	0	0	0	0	0	0	0	0	0.3	1	0.3	1	0.2	2	0	0	0.4	1	0	0	0	0	0.1	1
	20 to 39 times	0	0	0	0	0.4	1	1.8	5	0.5	6	0	0	0	0	0	0	0.3	1	0.1	1	0	0	0	0	0.3	1	0	0	0.1	1
	40 or more times	0	0	0	0	1.5	4	1.4	4	0.7	8	0	0	0	0	0.3	1	1.6	5	0.5	6	0	0	0.7	2	0.3	1	0.9	2	0.5	5

School Climate And Safety: Bullying And Internet Safety

Question	Response	County 2017										County 2019										County 2021									
		6th		8th		10th		12th		Total		6th		8th		10th		12th		Total		6th		8th		10th		12th		Total	
		%	n	%	n	%	n	%	n	%	n	%	n	%	n	%	n	%	n	%	n	%	n	%	n	%	n	%	n	%	n
During the past 12 months, have you been bullied through texting and/or social media?	NO!	60.1	196	52.5	158	39	108	52.1	148	51.3	610	66.9	186	52.5	213	60.4	191	62.5	198	59.8	788	54.5	132	50.2	138	49.3	146	60.8	135	53.2	551
	no	22.1	72	24.9	75	34.7	96	29.6	84	27.5	327	20.5	57	26.1	106	20.3	64	23.3	74	22.9	301	26.9	65	27.6	76	27	80	28.8	64	27.5	285
	yes	12	39	15	45	20.2	56	10.9	31	14.4	171	9.7	27	14.3	58	13.3	42	11.4	36	12.4	163	12.8	31	16.7	46	18.9	56	6.8	15	14.3	148
	YES!	5.8	19	7.6	23	6.1	17	7.4	21	6.7	80	2.9	8	7.1	29	6	19	2.8	9	4.9	65	5.8	14	5.5	15	4.7	14	3.6	8	4.9	51
Have you stayed home from school this year because you were worried about being bullied?	NO!	75.1	244	69.2	207	59.1	163	65.3	186	67.5	800	78.9	217	65.7	264	72.2	226	75.1	235	72.3	942	73.2	175	67.3	185	65.4	193	69.2	153	68.5	706
	no	20.6	67	24.7	74	34.8	96	28.4	81	26.8	318	16	44	26.4	106	22	69	21.4	67	21.9	286	20.1	48	24.4	67	28.1	83	24.9	55	24.6	253
	yes	3.4	11	3.3	10	4.3	12	3.5	10	3.6	43	4	11	5.2	21	3.5	11	2.6	8	3.9	51	4.6	11	5.5	15	2.7	8	3.6	8	4.1	42
	YES!	0.9	3	2.7	8	1.8	5	2.8	8	2	24	1.1	3	2.7	11	2.2	7	1	3	1.8	24	2.1	5	2.9	8	3.7	11	2.3	5	2.8	29
Do adults at your school stop bullying when they see/hear it or when a student tells them about it?	NO!	11.9	38	19.6	58	17.5	48	23.2	66	17.9	210	16.7	45	23.9	95	30.3	96	27.2	86	24.8	322	13	31	20.1	55	29.3	85	25.9	57	22.3	228
	no	13.5	43	23.3	69	28.4	78	27.5	78	22.8	268	9.3	25	21.4	85	25.9	82	29.7	94	22	286	13.8	33	23.4	64	28.3	82	28.6	63	23.7	242
	yes	28.9	92	35.8	106	42.5	117	40.5	115	36.7	430	32.6	88	33.4	133	32.2	102	32.9	104	32.8	427	36.4	87	35.8	98	35.5	103	35	77	35.7	365
	YES!	45.6	145	21.3	63	11.6	32	8.8	25	22.6	265	41.5	112	21.4	85	11.7	37	10.1	32	20.4	266	36.8	88	20.8	57	6.9	20	10.5	23	18.4	188
Please state whether you have been bullied during the past 12 months.	No	58.6	188	55.7	167	59.1	162	72.2	205	61.2	722	71.4	197	60	241	71.4	225	72.5	229	68.1	892	64.5	156	62.6	171	67.6	200	79.3	176	68.1	703
	Yes, very rarely	19.6	63	15	45	13.5	37	11.3	32	15	177	13.4	37	17.2	69	10.8	34	15.2	48	14.4	188	14.5	35	13.2	36	15.9	47	10.4	23	13.6	141
	Yes, now and then	10.6	34	18.3	55	17.5	48	9.5	27	13.9	164	9.1	25	11.7	47	10.8	34	7.9	25	10	131	9.1	22	13.2	36	8.4	25	7.2	16	9.6	99
	Yes, several times per month	3.7	12	3.7	11	4.4	12	3.5	10	3.8	45	2.2	6	5.7	23	3.5	11	2.2	7	3.6	47	4.1	10	3.3	9	3.7	11	2.3	5	3.4	35
	Yes, several times per week	2.5	8	3	9	2.2	6	1.1	3	2.2	26	1.1	3	1.5	6	1.6	5	1.6	5	1.5	19	1.7	4	4	11	1.4	4	0.5	1	1.9	20
	Yes, almost daily	5	16	4.3	13	3.3	9	2.5	7	3.8	45	2.9	8	4	16	1.9	6	0.6	2	2.4	32	6.2	15	3.7	10	3	9	0.5	1	3.4	35

School Climate And Safety: Bullying And Internet Safety (continued)

Question	Response	County 2017										County 2019										County 2021									
		6th		8th		10th		12th		Total		6th		8th		10th		12th		Total		6th		8th		10th		12th		Total	
		%	n	%	n	%	n	%	n	%	n	%	n	%	n	%	n	%	n	%	n	%	n	%	n	%	n	%	n	%	n
If you have been bullied in any way in the past 12 months, where were you bullied? (Please note that in the 2021 PAYS, if a student marked that they had not been bullied in the past year to the question Please state whether you have been bullied during the past 12 months. they were coded as I was not bullied for this question.)	I was not bullied	56	183	54.5	165	60.1	167	71.7	205	60.3	720	69.4	188	61.8	246	72.1	222	72.1	225	68.3	881	66.7	160	64.5	176	69.2	204	80.9	178	69.8	718
	On school property	34.6	113	36	109	33.5	93	21	60	31.4	375	22.9	62	31.7	126	24.7	76	21.5	67	25.7	331	26.3	63	28.6	78	23.4	69	15.5	34	23.7	244
	At a school-sponsored event	2.1	7	5.3	16	7.9	22	4.2	12	4.8	57	4.4	12	4	16	2.9	9	4.8	15	4	52	2.5	6	2.9	8	3.1	9	4.5	10	3.2	33
	While going to or from school	9.8	32	6.6	20	7.2	20	4.5	13	7.1	85	7	19	6.5	26	4.9	15	6.4	20	6.2	80	7.5	18	4.8	13	5.8	17	3.2	7	5.4	55
	In the community	5.5	18	8.6	26	8.3	23	8.4	24	7.6	91	7.4	20	8.8	35	6.5	20	7.7	24	7.7	99	5.4	13	7.7	21	9.2	27	5.9	13	7.2	74
	At home	9.8	32	11.2	34	13.3	37	8.7	25	10.7	128	7	19	14.1	56	7.5	23	6.7	21	9.2	119	8.3	20	10.6	29	11.9	35	2.7	6	8.8	90
If you have been bullied in the past 12 months by other students, why were you bullied? (Please note the data reported here are of ALL students. Profile reports produced for PAYS report these data only of students who reported being bullied in the past year. Because these data are of ALL students, the numbers and percentages here will not align with the data presented in your profile report. Further note that in the 2021 PAYS, if a student marked that they had not been bullied in the past year to the question Please state whether you have been bullied during the past 12 months they were coded as I have not been made fun of by other students for this question.)	I have not been made fun of by other students	48	157	48.8	148	57.6	160	67.8	194	55.2	659	63	160	58.7	226	68.9	204	69.8	215	64.8	805	68.5	165	64.6	177	70.2	207	80.1	177	70.4	726
	I don't know why	15.9	52	16.8	51	11.5	32	12.6	36	14.3	171	12.2	31	17.1	66	10.5	31	12	37	13.3	165	7.9	19	13.9	38	8.8	26	5.4	12	9.2	95
	The color of my skin	2.1	7	2	6	1.4	4	1.4	4	1.8	21	1.6	4	2.9	11	2.4	7	1.3	4	2.1	26	0.8	2	2.2	6	0.3	1	1.4	3	1.2	12
	My religion	0.9	3	3	9	2.2	6	1.4	4	1.8	22	0.8	2	1.3	5	2	6	1.6	5	1.4	18	0.4	1	0.7	2	1	3	0.5	1	0.7	7
	My size (height, weight, etc.)	17.1	56	18.5	56	11.2	31	8.7	25	14.1	168	15.7	40	18.4	71	11.8	35	9.4	29	14.1	175	13.3	32	13.1	36	14.2	42	5	11	11.7	121
	My accent	0.9	3	0.7	2	1.8	5	1.4	4	1.2	14	0.8	2	0.5	2	0.7	2	0.6	2	0.6	8	0.4	1	0.4	1	0	0	0.9	2	0.4	4
	The country I was born in	0.3	1	0.3	1	0.7	2	1	3	0.6	7	0.4	1	0	0	0.3	1	0	0	0.2	2	0	0	0	0	0.3	1	0	0	0.1	1
	The country my family (parents, grandparents) was born in	1.5	5	1.7	5	0.7	2	0.7	2	1.2	14	1.6	4	0.5	2	0.7	2	0	0	0.6	8	0.4	1	1.1	3	0.3	1	0.5	1	0.6	6
	The way I look (clothing, hairstyle, etc.)	20.2	66	22.1	67	17.6	49	10.1	29	17.7	211	16.5	42	19.2	74	12.5	37	11.4	35	15.1	188	17	41	19	52	15.3	45	6.8	15	14.8	153
	How much money my family has or does not have	5.2	17	4.6	14	5.4	15	4.5	13	4.9	59	2.8	7	5.7	22	4.7	14	3.9	12	4.4	55	3.7	9	3.6	10	2	6	4.5	10	3.4	35
	My gender	2.4	8	3.3	10	1.4	4	2.4	7	2.4	29	3.9	10	2.3	9	2	6	2.3	7	2.6	32	4.1	10	6.6	18	4.1	12	1.8	4	4.3	44
	My grades or school achievement	6.7	22	7.3	22	5	14	2.1	6	5.4	64	2.4	6	4.4	17	3.4	10	2.9	9	3.4	42	3.7	9	3.3	9	3.7	11	3.2	7	3.5	36
	My social standing	4.3	14	8.6	26	11.9	33	7.3	21	7.9	94	2.4	6	4.4	17	9.5	28	5.8	18	5.6	69	5.4	13	5.5	15	7.1	21	6.3	14	6.1	63
	Social conflict	3.1	10	6.6	20	7.9	22	3.8	11	5.3	63	1.6	4	6	23	4.7	14	4.2	13	4.3	54	4.6	11	4.4	12	7.8	23	4.5	10	5.4	56
	My sexual-orientation	1.8	6	5.6	17	5.4	15	4.9	14	4.4	52	2.8	7	4.4	17	5.4	16	3.9	12	4.2	52	4.1	10	6.9	19	5.4	16	3.2	7	5	52
	I have a disability (learning or physical disability)	1.2	4	2.3	7	1.4	4	2.1	6	1.8	21	1.2	3	1.6	6	2.4	7	1	3	1.5	19	1.2	3	1.8	5	1.7	5	2.3	5	1.7	18
Some other reason	21.4	70	23.4	71	17.6	49	13.3	38	19.1	228	15.4	39	17.9	69	13.2	39	12	37	14.8	184	17	41	15.7	43	10.2	30	8.6	19	12.9	133	
If you were hurt or abused by another person in the past 12 months, how were you hurt or abused? (Please note that because this question did not include a response option for "not abused," these numbers and percentages reflect only students who reported past-year abuse.)	Physical injury	7.4	24	8.6	26	9.4	26	8.8	25	8.5	101	26.6	21	18.2	26	15.2	15	16.7	19	18.6	81	26.9	25	22.4	24	17.1	18	14.8	8	20.9	75
	Threats	9.2	30	11.9	36	10.8	30	6	17	9.5	113	30.4	24	26.6	38	20.2	20	21.9	25	24.6	107	35.5	33	30.8	33	24.8	26	25.9	14	29.5	106
	Emotional abuse, insults, name-calling	21.8	71	29.7	90	26	72	24.6	70	25.4	303	58.2	46	68.5	98	72.7	72	63.2	72	66.2	288	54.8	51	71	76	79	83	74.1	40	69.6	250
	Isolation from friends and family	1.5	5	3.6	11	6.1	17	6.3	18	4.3	51	3.8	3	14.7	21	20.2	20	12.3	14	13.3	58	6.5	6	9.3	10	18.1	19	22.2	12	13.1	47
	Control of what you were wearing	2.1	7	2.3	7	3.2	9	3.2	9	2.7	32	6.3	5	9.1	13	5.1	5	5.3	6	6.7	29	9.7	9	16.8	18	6.7	7	11.1	6	11.1	40
	Control with whom you socialized	3.1	10	6.3	19	4.3	12	7	20	5.1	61	5.1	4	12.6	18	11.1	11	16.7	19	12	52	8.6	8	19.6	21	13.3	14	14.8	8	14.2	51
	Other injury or abuse	4.3	14	4.6	14	3.6	10	3.2	9	3.9	47	11.4	9	12.6	18	13.1	13	13.2	15	12.6	55	10.8	10	9.3	10	5.7	6	13	7	9.2	33
In the past 12 months, did anyone when using technology ever try to get you to talk online about sex, look at sexual pictures, or do something else sexual?	Yes	8.1	25	25.3	74	32.4	88	23.7	66	22	253	9.5	26	24	94	26.9	83	30	93	23.1	296	13.9	33	18.8	51	30.9	89	29.5	65	23.4	238
	No	91.9	284	74.7	219	67.6	184	76.3	212	78	899	90.5	247	76	297	73.1	225	70	217	76.9	986	86.1	204	81.3	221	69.1	199	70.5	155	76.6	779

School Climate And Safety: School Violence

Question	Response	County 2017										County 2019										County 2021									
		6th		8th		10th		12th		Total		6th		8th		10th		12th		Total		6th		8th		10th		12th		Total	
		%	n	%	n	%	n	%	n	%	n	%	n	%	n	%	n	%	n	%	n	%	n	%	n	%	n	%	n	%	n
In the past 12 months, how often have you:																															
Been threatened to be hit or beaten up on school property?	Never	74.8	249	68.8	201	70.9	195	78.3	220	73.2	865	76.8	215	65.9	265	78.8	256	78.2	241	74.3	977	68.6	168	66.2	182	74.7	219	87.7	193	73.8	762
	Once	14.1	47	16.1	47	10.2	28	8.9	25	12.4	147	11.8	33	15.7	63	7.1	23	11	34	11.6	153	18	44	14.5	40	11.6	34	4.5	10	12.4	128
	2 or 3 times	6.9	23	8.6	25	9.8	27	7.1	20	8	95	6.8	19	8.5	34	8.9	29	8.1	25	8.1	107	6.5	16	9.8	27	10.9	32	4.5	10	8.2	85
	4 or 5 times	1.5	5	1.7	5	4.4	12	2.1	6	2.4	28	2.5	7	4.7	19	0.3	1	0.6	2	2.2	29	2.9	7	4.4	12	1.4	4	1.4	3	2.5	26
	6 to 9 times	0	0	1.4	4	0.7	2	0.7	2	0.7	8	0	0	1.7	7	1.2	4	0.6	2	1	13	0.4	1	1.1	3	0.7	2	0.9	2	0.8	8
	10 or more times	2.7	9	3.4	10	4	11	2.8	8	3.2	38	2.1	6	3.5	14	3.7	12	1.3	4	2.7	36	3.7	9	4	11	0.7	2	0.9	2	2.3	24
In the past 12 months, how often have you:																															
Been attacked and hit by someone or beaten up on school property?	Never	86.4	285	88.8	261	90.5	249	91.5	260	89.2	1,055	89.2	249	87.8	354	95.4	310	90.9	279	90.7	1,192	87.4	215	88.7	244	93.2	272	95	209	91	940
	Once	7.6	25	6.1	18	5.8	16	4.2	12	6	71	7.5	21	7.9	32	2.5	8	6.2	19	6.1	80	7.3	18	6.2	17	5.1	15	2.3	5	5.3	55
	2 or 3 times	4.5	15	2.7	8	3.3	9	2.1	6	3.2	38	2.5	7	2.2	9	1.2	4	2	6	2	26	3.7	9	2.9	8	1.7	5	1.8	4	2.5	26
	4 or 5 times	0.6	2	0.7	2	0.4	1	0.4	1	0.5	6	0.4	1	0.7	3	0.3	1	0.3	1	0.5	6	0.8	2	0	0	0	0.5	1	0.3	3	
	6 to 9 times	0.3	1	0.7	2	0	0	0.4	1	0.3	4	0.4	1	0.2	1	0	0	0.3	1	0.2	3	0.8	2	0.7	2	0	0	0	0.4	4	
	10 or more times	0.6	2	1	3	0	0	1.4	4	0.8	9	0	0	1	4	0.6	2	0.3	1	0.5	7	0	0	1.5	4	0	0.5	1	0.5	5	
In the past 12 months, how often have you:																															
Been threatened by someone with a weapon on school property?	Never	96.4	319	89	260	95.6	263	93	264	93.6	1,106	96.4	269	89.1	359	90.4	291	93.8	288	92.1	1,207	90.7	223	95.6	263	96.2	281	96.8	212	94.9	979
	Once	2.1	7	7.5	22	3.3	9	3.5	10	4.1	48	2.9	8	6.2	25	5.9	19	2.9	9	4.7	61	6.9	17	1.8	5	2.7	8	2.3	5	3.4	35
	2 or 3 times	0.9	3	2.1	6	1.1	3	1.8	5	1.4	17	0.7	2	4	16	2.2	7	2.6	8	2.5	33	0.4	1	0.7	2	1	3	0	0	0.6	6
	4 or 5 times	0	0	0.3	1	0	0	0	0	0.1	1	0	0	0.2	1	0.9	3	0	0	0.3	4	1.2	3	0.4	1	0	0	0.5	1	0.5	5
	6 to 9 times	0.3	1	0.3	1	0	0	0.4	1	0.3	3	0	0	0	0	0	0	0	0	0	0	0	0	1.1	3	0	0	0	0.3	3	
	10 or more times	0.3	1	0.7	2	0	0	1.4	4	0.6	7	0	0	0.5	2	0.6	2	0.7	2	0.5	6	0.8	2	0.4	1	0	0	0.5	1	0.4	4
In the past 12 months, how often have you:																															
Been attacked by someone with a weapon on school property?	Never	99.1	323	98.6	288	99.3	272	97.9	274	98.7	1,157	98.6	276	99	395	99.1	318	98	298	98.7	1,287	97.5	238	98.2	267	99.3	290	98.6	214	98.4	1,009
	Once	0.9	3	0.7	2	0.7	2	0.7	2	0.8	9	1.1	3	0.8	3	0.9	3	0.7	2	0.8	11	1.2	3	1.5	4	0.7	2	0	0	0.9	9
	2 or 3 times	0	0	0.3	1	0	0	0	0	0.1	1	0	0	0.3	1	0	0	0.7	2	0.2	3	0.8	2	0	0	0	0	0	0	0.2	2
	4 or 5 times	0	0	0.3	1	0	0	0	0	0.1	1	0.4	1	0	0	0	0	0	0	0.1	1	0	0	0	0	0	0	0.5	1	0.1	1
	6 to 9 times	0	0	0	0	0	0	0.4	1	0.1	1	0	0	0	0	0	0	0	0	0	0	0	0	0	0	0	0	0.5	1	0.1	1
	10 or more times	0	0	0	0	0	0	1.1	3	0.3	3	0	0	0	0	0	0	0.7	2	0.2	2	0.4	1	0.4	1	0	0	0.5	1	0.3	3
In the past 12 months have you been offered, given, or sold an illegal drug on school property?																															
How many times in the past 12 months have you been offered, given, or sold an illegal drug on school property?	Never	99.1	333	95.2	278	82.2	226	88.3	249	91.6	1,086	98.6	274	93.7	374	88	285	89.9	277	92.4	1,210	98	243	94.2	259	88.6	257	92.3	203	93.1	962
	1 or 2 times	0.9	3	3.4	10	12	33	6	17	5.3	63	1.4	4	4.8	19	7.7	25	4.9	15	4.8	63	2	5	3.6	10	6.9	20	5.5	12	4.5	47
	3 to 5 times	0	0	1	3	3.6	10	2.1	6	1.6	19	0	0	0.3	1	2.2	7	2.3	7	1.1	15	0	0	0.7	2	1	3	0.5	1	0.6	6
	6 to 9 times	0	0	0	0	1.1	3	0.4	1	0.3	4	0	0	0.5	2	0.3	1	0.6	2	0.4	5	0	0	0.4	1	0.3	1	0	0.2	2	
	10 or more times	0	0	0.3	1	1.1	3	3.2	9	1.1	13	0	0	0.8	3	1.9	6	2.3	7	1.2	16	0	0	1.1	3	3.1	9	1.8	4	1.5	16

School Climate And Safety: School Violence (continued)

Question	Response	County 2017										County 2019										County 2021									
		6th		8th		10th		12th		Total		6th		8th		10th		12th		Total		6th		8th		10th		12th		Total	
		%	n	%	n	%	n	%	n	%	n	%	n	%	n	%	n	%	n	%	n	%	n	%	n	%	n	%	n	%	n
How many times in your lifetime have you:																															
Brought a weapon (such as a handgun, knife, etc.) to school?	0 times	96.4	319	93.2	272	91.5	248	87.9	247	92.4	1,086	96.7	261	95.5	380	92.2	296	92.8	284	94.3	1,221	96.8	239	94.5	259	94.5	275	93.6	204	94.9	977
	1 or 2 times	3.3	11	5.1	15	6.3	17	6.8	19	5.3	62	2.2	6	4	16	6.2	20	5.2	16	4.5	58	3.2	8	5.1	14	4.5	13	3.2	7	4.1	42
	3 to 5 times	0.3	1	1	3	1.1	3	1.4	4	0.9	11	0.7	2	0.3	1	0.3	1	1.3	4	0.6	8	0	0	0	0	0.7	2	0.9	2	0.4	4
	6 to 9 times	0	0	0	0	0	0	0.4	1	0.1	1	0.4	1	0	0	0.6	2	0	0	0.2	3	0	0	0	0	0.3	1	0.9	2	0.3	3
	10 to 19 times	0	0	0	0	0.4	1	0.4	1	0.2	2	0	0	0	0	0	0	0.3	1	0.1	1	0	0	0	0	0	0	0	0	0	0
	20 to 39 times	0	0	0.3	1	0.4	1	0.7	2	0.3	4	0	0	0	0	0.3	1	0	0	0.1	1	0	0	0	0	0	0	0.5	1	0.1	1
40 or more times	0	0	0.3	1	0.4	1	2.5	7	0.8	9	0	0	0.3	1	0.3	1	0.3	1	0.2	3	0	0	0.4	1	0	0	0.9	2	0.3	3	
How many times in the last 30 days have you:																															
Brought a weapon (such as a handgun, knife, etc.) to school?	Never	99.4	327	97.9	285	99.3	270	95.3	266	98	1,148	99.3	270	99.2	396	99.4	320	97.7	299	98.9	1,285	99.6	246	99.6	273	99.7	290	96.8	211	99	1,020
	1 or 2 times	0.3	1	1	3	0.4	1	1.4	4	0.8	9	0.7	2	0.8	3	0.6	2	2	6	1	13	0.4	1	0.4	1	0.3	1	1.8	4	0.7	7
	3 to 5 times	0	0	0.3	1	0	0	1.4	4	0.4	5	0	0	0	0	0	0	0	0	0	0	0	0	0	0	0	0.5	1	0.1	1	
	6 to 9 times	0	0	0.3	1	0.4	1	0.7	2	0.3	4	0	0	0	0	0	0	0	0	0	0	0	0	0	0	0	0	0	0	0	
	10 or more times	0.3	1	0.3	1	0	0	1.1	3	0.4	5	0	0	0	0	0	0	0.3	1	0.1	1	0	0	0	0	0	0.9	2	0.2	2	

Mental Health Concerns and Suicide Risk

Question	Response	County 2017										County 2019										County 2021									
		6th		8th		10th		12th		Total		6th		8th		10th		12th		Total		6th		8th		10th		12th		Total	
		%	n	%	n	%	n	%	n	%	n	%	n	%	n	%	n	%	n	%	n	%	n	%	n	%	n	%	n	%	n
Did you ever feel so sad or hopeless almost every day for two weeks or more in a row that you stopped doing some usual activities?	Yes	14.7	45	23.7	70	24.3	66	28.8	81	22.7	262	18.4	50	28.8	113	27.4	85	35.6	113	27.9	361	27.1	64	33	89	40.9	119	38.2	84	35	356
	No	85.3	261	76.3	225	75.7	206	71.2	200	77.3	892	81.6	222	71.2	280	72.6	225	64.4	204	72.1	931	72.9	172	67	181	59.1	172	61.8	136	65	661
Did you ever seriously consider attempting suicide?	Yes	9.5	29	15	44	22.7	61	24.3	68	17.6	202	9.2	25	19.6	77	19.1	59	24.8	78	18.6	239	14.3	34	20.7	56	31.2	91	22.7	50	22.7	231
	No	90.5	277	85	250	77.3	208	75.7	212	82.4	947	90.8	246	80.4	315	80.9	250	75.2	237	81.4	1,048	85.7	203	79.3	214	68.8	201	77.3	170	77.3	788
Did you make a plan about how you would attempt suicide?	Yes	7.2	22	12.3	36	21.3	57	16.8	47	14.1	162	5.9	16	16.2	63	15	46	19.6	62	14.6	187	9.9	23	17.8	48	26.4	77	16.1	35	18.1	183
	No	92.8	283	87.7	256	78.7	211	83.2	233	85.9	983	94.1	254	83.8	326	85	260	80.4	255	85.4	1,095	90.1	210	82.2	222	73.6	215	83.9	183	81.9	830
How many times did you actually attempt suicide?	0 times	93	293	90.2	266	86.8	236	85.8	241	89.1	1,036	93.1	257	87.5	342	88.5	277	86.2	274	88.6	1,150	88.6	210	85.6	231	80.5	236	84.5	186	84.6	863
	1 time	4.4	14	5.8	17	7	19	7.1	20	6	70	4	11	5.9	23	5.4	17	6	19	5.4	70	8	19	6.7	18	9.9	29	7.3	16	8	82
	2 or 3 times	1.9	6	3.1	9	4.8	13	4.3	12	3.4	40	1.8	5	4.9	19	3.2	10	6.3	20	4.2	54	3	7	4.4	12	7.2	21	6.8	15	5.4	55
	4 or 5 times	0.6	2	0.3	1	0.7	2	0.4	1	0.5	6	0.7	2	1.3	5	1.9	6	0.3	1	1.1	14	0.4	1	2.6	7	1.7	5	0.9	2	1.5	15
	6 or more times	0	0	0.7	2	0.7	2	2.5	7	0.9	11	0.4	1	0.5	2	1	3	1.3	4	0.8	10	0	0	0.7	2	0.7	2	0.5	1	0.5	5
If you attempted suicide during the past 12 months, did any attempt result in an injury, poisoning or overdose that had to be treated by a doctor or nurse?	I did not attempt suicide during the past 12 months	75.7	230	77.8	224	78.1	210	76.6	213	77	877	75.8	207	75.8	291	82.3	256	82.4	257	79	1,011	68.4	158	71.5	188	73.8	214	78.2	169	72.9	729
	Yes	1	3	2.1	6	1.9	5	3.2	9	2	23	0.7	2	4.2	16	1	3	1.3	4	2	25	3.5	8	4.2	11	3.4	10	1.4	3	3.2	32
	No	23.4	71	20.1	58	20.1	54	20.1	56	21	239	23.4	64	20.1	77	16.7	52	16.3	51	19.1	244	28.1	65	24.3	64	22.8	66	20.4	44	23.9	239

Mental Health Concerns and Suicide Risk (continued)

Question	Response	County 2017										County 2019										County 2021									
		6th		8th		10th		12th		Total		6th		8th		10th		12th		Total		6th		8th		10th		12th		Total	
		%	n	%	n	%	n	%	n	%	n	%	n	%	n	%	n	%	n	%	n	%	n	%	n	%	n	%	n	%	n
How many times in the past 12 months have you:																															
Done anything to harm yourself (such as cutting, scraping, burning) as a way to relieve difficult feelings, or to communicate emotions that may be difficult to express verbally?	0 times	88.3	287	82.9	238	82.6	223	82.1	229	84.2	977	88	241	75.8	301	83.5	269	83	253	82	1,064	79.1	189	80.3	220	74.5	213	80.8	177	78.5	799
	1 or 2 times	5.5	18	7.3	21	9.6	26	5	14	6.8	79	6.6	18	10.6	42	7.8	25	8.9	27	8.6	112	12.6	30	6.6	18	8	23	6.4	14	8.3	85
	3 to 5 times	2.8	9	3.1	9	3.7	10	6.1	17	3.9	45	2.2	6	4.5	18	3.7	12	2.3	7	3.3	43	4.6	11	5.1	14	4.9	14	4.1	9	4.7	48
	6 to 9 times	0.3	1	1	3	1.9	5	1.1	3	1	12	0.7	2	2.3	9	1.6	5	2	6	1.7	22	0	0	1.1	3	3.1	9	4.6	10	2.2	22
	10 to 19 times	1.2	4	2.1	6	0.7	2	1.1	3	1.3	15	0.7	2	1.5	6	0.9	3	2	6	1.3	17	1.3	3	1.1	3	3.1	9	2.3	5	2	20
	20 to 39 times	0.6	2	1	3	0	0	1.8	5	0.9	10	1.1	3	1.5	6	1.2	4	0.7	2	1.2	15	0.4	1	1.5	4	4.5	13	0.5	1	1.9	19
	40 or more times	1.2	4	2.4	7	1.5	4	2.9	8	2	23	0.7	2	3.8	15	1.2	4	1.3	4	1.9	25	2.1	5	4.4	12	1.7	5	1.4	3	2.5	25

Transitions and Mobility, Sleep, Grief, and Stressful Events

Question	Response	County 2017										County 2019										County 2021									
		6th		8th		10th		12th		Total		6th		8th		10th		12th		Total		6th		8th		10th		12th		Total	
		%	n	%	n	%	n	%	n	%	n	%	n	%	n	%	n	%	n	%	n	%	n	%	n	%	n	%	n	%	n
In the past 12 months, have you or your family lived in a shelter, hotel, motel, car, campground, or someone else's home, etc. due to loss of housing, lack of money, or did not have another place to stay?	No	92.6	300	96.6	280	95.3	261	95.7	265	94.9	1,106	93	251	95	378	97.2	312	97	293	95.6	1,234	93	226	94.8	255	97.2	278	97.2	212	95.6	971
	Yes, but for less than a month	3.4	11	0.3	1	1.1	3	1.4	4	1.6	19	2.2	6	2.3	9	0.3	1	1	3	1.5	19	6.2	15	3	8	1.4	4	1.4	3	3	30
	Yes, but for more than a month	1.9	6	2.4	7	2.2	6	2.2	6	2.1	25	3.3	9	1.5	6	0.9	3	1.7	5	1.8	23	0	0	1.9	5	1	3	0.9	2	1	10
	Yes, for most of the year	2.2	7	0.7	2	1.5	4	0.7	2	1.3	15	1.5	4	1.3	5	1.6	5	0.3	1	1.2	15	0.8	2	0.4	1	0.3	1	0.5	1	0.5	5
In the past 12 months, did you ever live away from your parents or guardians because you were kicked out, ran away, or were abandoned?	Yes	3.1	10	6.2	18	4.4	12	11.2	31	6.1	71	3.6	10	4.5	18	5	16	8.5	26	5.4	70	3.7	9	5.5	15	5.6	16	7.8	17	5.6	57
	No	96.9	312	93.8	273	95.6	259	88.8	245	93.9	1,089	96.4	265	95.5	380	95	304	91.5	279	94.6	1,228	96.3	232	94.5	258	94.4	272	92.2	200	94.4	962
How many times have you changed homes in the past 12 months?	Never	81.4	258	85.9	243	85.3	227	87.1	244	84.8	972	81.9	221	83.2	326	85.3	273	85.2	259	83.9	1,079	79.1	189	81	218	85.3	243	87.5	189	83.2	839
	1	11	35	9.5	27	11.7	31	9.3	26	10.4	119	11.9	32	11.2	44	12.2	39	9.5	29	11.2	144	12.6	30	14.9	40	11.2	32	6.5	14	11.5	116
	2	3.5	11	2.1	6	1.1	3	2.5	7	2.4	27	4.1	11	2.8	11	2.2	7	4.3	13	3.3	42	5.4	13	2.6	7	1.8	5	3.2	7	3.2	32
	3 or more	4.1	13	2.5	7	1.9	5	1.1	3	2.4	28	2.2	6	2.8	11	0.3	1	1	3	1.6	21	2.9	7	1.5	4	1.8	5	2.8	6	2.2	22
How many times have you changed homes including the last 12 months, in the last three years?	Never	67.7	212	72.8	206	73.7	196	77.5	210	72.7	824	69.1	183	65.8	260	72.6	230	74.1	226	70.1	899	67.7	157	69.8	187	68.8	196	78	170	70.8	710
	1	16.9	53	15.9	45	13.2	35	11.4	31	14.5	164	14.7	39	19	75	18	57	14.4	44	16.8	215	20.7	48	13.4	36	18.2	52	10.6	23	15.9	159
	2	6.1	19	6	17	5.3	14	5.5	15	5.7	65	8.3	22	8.4	33	5.7	18	6.2	19	7.2	92	4.7	11	9	24	7.4	21	6	13	6.9	69
	3 or more	9.3	29	5.3	15	7.9	21	5.5	15	7.1	80	7.9	21	6.8	27	3.8	12	5.2	16	5.9	76	6.9	16	7.8	21	5.6	16	5.5	12	6.5	65
On an average school night, how many hours of sleep do you get?	4 or less hours	n/a	n/a	n/a	n/a	n/a	n/a	n/a	n/a	n/a	n/a	5.9	16	8.2	32	9.3	30	12.6	39	9	117	7.7	19	10.5	29	12.5	37	8.7	19	10	104
	5 hours	n/a	n/a	n/a	n/a	n/a	n/a	n/a	n/a	n/a	n/a	4	11	11.8	46	11.1	36	15.2	47	10.8	140	8.9	22	10.2	28	14.2	42	13.2	29	11.7	121
	6 hours	n/a	n/a	n/a	n/a	n/a	n/a	n/a	n/a	n/a	n/a	7	19	13.6	53	22.9	74	25.6	79	17.4	225	13	32	16	44	24.7	73	24.7	54	19.6	203
	7 hours	n/a	n/a	n/a	n/a	n/a	n/a	n/a	n/a	n/a	n/a	18.4	50	23.5	92	25.7	83	29.1	90	24.3	315	16.2	40	21.5	59	26.4	78	32.4	71	23.9	248
	8 hours	n/a	n/a	n/a	n/a	n/a	n/a	n/a	n/a	n/a	n/a	32	87	29.4	115	21.4	69	13.6	42	24.2	313	27.5	68	27.6	76	17.2	51	17.8	39	22.6	234
	9 hours	n/a	n/a	n/a	n/a	n/a	n/a	n/a	n/a	n/a	n/a	22.1	60	11.8	46	7.1	23	2.6	8	10.6	137	17.8	44	12	33	4.1	12	2.7	6	9.2	95
	10 or more hours	n/a	n/a	n/a	n/a	n/a	n/a	n/a	n/a	n/a	n/a	10.7	29	1.8	7	2.5	8	1.3	4	3.7	48	8.9	22	2.2	6	1	3	0.5	1	3.1	32

Transitions and Mobility, Sleep, Grief, and Stressful Events (continued)

Question	Response	County 2017										County 2019										County 2021									
		6th		8th		10th		12th		Total		6th		8th		10th		12th		Total		6th		8th		10th		12th		Total	
		%	n	%	n	%	n	%	n	%	n	%	n	%	n	%	n	%	n	%	n	%	n	%	n	%	n	%	n	%	n
In the last two weeks, how often have you felt tired or sleepy during the day?	Everyday	n/a	n/a	n/a	n/a	n/a	n/a	n/a	n/a	n/a	n/a	19.9	54	25.6	101	34.1	110	50.5	157	32.5	422	22	54	27.5	75	41.6	124	38.5	84	32.6	337
	Several times	n/a	n/a	n/a	n/a	n/a	n/a	n/a	n/a	n/a	n/a	20.3	55	32.7	129	36.2	117	28.9	90	30.1	391	25.7	63	30	82	34.2	102	32.1	70	30.7	317
	Twice	n/a	n/a	n/a	n/a	n/a	n/a	n/a	n/a	n/a	n/a	20.7	56	16.5	65	13.6	44	9.6	30	15	195	20.4	50	18.3	50	12.8	38	10.6	23	15.6	161
	Once	n/a	n/a	n/a	n/a	n/a	n/a	n/a	n/a	n/a	n/a	19.6	53	15.4	61	10.5	34	6.1	19	12.8	167	17.6	43	13.2	36	7.4	22	11.9	26	12.3	127
	Never	n/a	n/a	n/a	n/a	n/a	n/a	n/a	n/a	n/a	n/a	19.6	53	9.9	39	5.6	18	4.8	15	9.6	125	14.3	35	11	30	4	12	6.9	15	8.9	92
In the past 12 months, have any of your friends or family members close to you died?	Yes	n/a	n/a	n/a	n/a	n/a	n/a	n/a	n/a	n/a	n/a	37.8	104	48.2	187	40.1	124	35.2	112	40.9	527	42.8	101	44.4	120	39.9	116	41.2	91	42	428
	No	n/a	n/a	n/a	n/a	n/a	n/a	n/a	n/a	n/a	n/a	62.2	171	51.8	201	59.9	185	64.8	206	59.1	763	57.2	135	55.6	150	60.1	175	58.8	130	58	590
How many times have you? Worried that food at home would run out before your family got money to buy more?	Never	73.8	267	70.2	236	72.3	240	72.4	247	72.2	990	79.5	237	73.1	323	77.6	294	72.2	265	75.3	1,119	78.7	214	76	237	75.5	243	73.8	180	76	874
	I've done it, but not in the past year	9.9	36	12.2	41	8.7	29	9.7	33	10.1	139	6.4	19	11.5	51	8.7	33	14.4	53	10.5	156	9.9	27	12.2	38	14	45	13.1	32	12.3	142
	Less than once a month	5.2	19	6.5	22	6.3	21	7.6	26	6.4	88	4.7	14	5	22	5	19	4.9	18	4.9	73	4.4	12	6.4	20	4	13	5.3	13	5	58
	About once a month	3.6	13	3.9	13	5.4	18	4.1	14	4.2	58	3.7	11	4.5	20	3.7	14	3.3	12	3.8	57	2.2	6	1	3	1.6	5	3.3	8	1.9	22
	2 or 3 times a month	3.9	14	1.5	5	4.5	15	3.5	12	3.4	46	2.3	7	3.4	15	2.9	11	3.3	12	3	45	2.6	7	2.6	8	3.1	10	2	5	2.6	30
	Once a week or more	3.6	13	5.7	19	2.7	9	2.6	9	3.6	50	3.4	10	2.5	11	2.1	8	1.9	7	2.4	36	2.2	6	1.9	6	1.9	6	2.5	6	2.1	24
How many times have you? Skipped a meal because your family didn't have enough money to buy food?	Never	89.8	327	86	288	83.1	275	82.9	282	85.5	1,172	91.6	274	87.8	383	87.9	334	80.8	294	86.9	1,285	90.8	246	87.7	271	86.1	278	85.2	208	87.4	1,003
	I've done it, but not in the past year	5.5	20	6	20	7.3	24	6.2	21	6.2	85	3	9	5.3	23	5.8	22	10.7	39	6.3	93	3	8	5.8	18	6.5	21	7.8	19	5.8	66
	Less than once a month	1.6	6	2.7	9	4.5	15	3.5	12	3.1	42	2.3	7	1.8	8	1.6	6	4.1	15	2.4	36	1.1	3	2.3	7	2.2	7	2	5	1.9	22
	About once a month	1.1	4	0.9	3	1.8	6	3.2	11	1.8	24	0.7	2	2.8	12	1.3	5	0.3	1	1.4	20	2.2	6	1	3	0.9	3	0.8	2	1.2	14
	2 or 3 times a month	1.6	6	2.7	9	0.6	2	2.1	7	1.8	24	1.7	5	1.4	6	2.4	9	1.9	7	1.8	27	0.7	2	1.3	4	1.9	6	2	5	1.5	17
	Once a week or more	0.3	1	1.8	6	2.7	9	2.1	7	1.7	23	0.7	2	0.9	4	1.1	4	2.2	8	1.2	18	2.2	6	1.9	6	2.5	8	2	5	2.2	25

COVID19 Impacts

Question	Response	County 2017										County 2019										County 2021									
		6th		8th		10th		12th		Total		6th		8th		10th		12th		Total		6th		8th		10th		12th		Total	
		%	n	%	n	%	n	%	n	%	n	%	n	%	n	%	n	%	n	%	n	%	n	%	n	%	n	%	n	%	n
Select all of the following that you experienced during the COVID-19 pandemic; (Please note that only students who took the survey online were offered these questions.)	I or someone in my family was sick with COVID-19 or COVID-19 symptoms.	n/a	n/a	n/a	n/a	n/a	n/a	n/a	n/a	n/a	n/a	n/a	n/a	n/a	n/a	n/a	n/a	n/a	n/a	n/a	65.9	116	62.1	128	67.7	151	59.9	100	64.1	495	
	A family member or friend close to me died from COVID-19.	n/a	n/a	n/a	n/a	n/a	n/a	n/a	n/a	n/a	n/a	n/a	n/a	n/a	n/a	n/a	n/a	n/a	n/a	n/a	15.3	27	15.5	32	13	29	16.8	28	15	116	
	One or more people living in my home lost their job.	n/a	n/a	n/a	n/a	n/a	n/a	n/a	n/a	n/a	n/a	n/a	n/a	n/a	n/a	n/a	n/a	n/a	n/a	n/a	9.1	16	13.1	27	8.5	19	9	15	10	77	
	I felt more anxious, nervous, worried, or angry than usual.	n/a	n/a	n/a	n/a	n/a	n/a	n/a	n/a	n/a	n/a	n/a	n/a	n/a	n/a	n/a	n/a	n/a	n/a	n/a	36.4	64	33.5	69	31.8	71	42.5	71	35.6	275	
	I felt more relaxed, comfortable, or rested than usual.	n/a	n/a	n/a	n/a	n/a	n/a	n/a	n/a	n/a	n/a	n/a	n/a	n/a	n/a	n/a	n/a	n/a	n/a	n/a	18.2	32	18.4	38	22.4	50	26.3	44	21.2	164	
	People in my home were arguing or physically fighting more than usual.	n/a	n/a	n/a	n/a	n/a	n/a	n/a	n/a	n/a	n/a	n/a	n/a	n/a	n/a	n/a	n/a	n/a	n/a	n/a	8	14	13.6	28	22.4	50	17.4	29	15.7	121	
	My family ate more meals together than usual.	n/a	n/a	n/a	n/a	n/a	n/a	n/a	n/a	n/a	n/a	n/a	n/a	n/a	n/a	n/a	n/a	n/a	n/a	n/a	27.3	48	24.3	50	21.5	48	25.1	42	24.4	188	
	My family shared more quality time together than usual (such as playing games, exercising, talking, watching movies/tv).	n/a	n/a	n/a	n/a	n/a	n/a	n/a	n/a	n/a	n/a	n/a	n/a	n/a	n/a	n/a	n/a	n/a	n/a	n/a	40.3	71	37.4	77	34.5	77	35.3	59	36.8	284	
	I learned a new hobby or skill (such as cooking, crafts, gardening, physical activities, outdoor activities, puzzles, new language).	n/a	n/a	n/a	n/a	n/a	n/a	n/a	n/a	n/a	n/a	n/a	n/a	n/a	n/a	n/a	n/a	n/a	n/a	n/a	55.1	97	50.5	104	43.5	97	41.9	70	47.7	368	
	I played more online games with others than usual.	n/a	n/a	n/a	n/a	n/a	n/a	n/a	n/a	n/a	n/a	n/a	n/a	n/a	n/a	n/a	n/a	n/a	n/a	n/a	54.5	96	48.5	100	48	107	37.7	63	47.4	366	
None of these.	n/a	n/a	n/a	n/a	n/a	n/a	n/a	n/a	n/a	n/a	n/a	n/a	n/a	n/a	n/a	n/a	n/a	n/a	n/a	6.8	12	12.1	25	9	20	10.2	17	9.6	74		

Remote Learning Perceptions and Experiences (Of students reporting any remote learning in the 2020-2021 school year)

Question	Response	County 2017										County 2019										County 2021									
		6th		8th		10th		12th		Total		6th		8th		10th		12th		Total		6th		8th		10th		12th		Total	
		%	n	%	n	%	n	%	n	%	n	%	n	%	n	%	n	%	n	%	n	%	n	%	n	%	n	%	n	%	n
During the 2020-2021 school year, I attended classes:	Online all year	n/a	n/a	n/a	n/a	n/a	n/a	n/a	n/a	n/a	n/a	n/a	n/a	n/a	n/a	n/a	n/a	n/a	n/a	n/a	7.3	13	10.4	22	9.3	21	11.8	20	9.7	76	
	Online most of the year or most of each week	n/a	n/a	n/a	n/a	n/a	n/a	n/a	n/a	n/a	n/a	n/a	n/a	n/a	n/a	n/a	n/a	n/a	n/a	n/a	30.9	55	25	53	35	79	32.9	56	30.9	243	
	In-person at school most of the year or most of each week	n/a	n/a	n/a	n/a	n/a	n/a	n/a	n/a	n/a	n/a	n/a	n/a	n/a	n/a	n/a	n/a	n/a	n/a	n/a	41.6	74	42.5	90	41.6	94	34.7	59	40.3	317	
	In-person at school all year	n/a	n/a	n/a	n/a	n/a	n/a	n/a	n/a	n/a	n/a	n/a	n/a	n/a	n/a	n/a	n/a	n/a	n/a	n/a	20.2	36	21.7	46	13.7	31	20.6	35	18.8	148	
These questions ask about your experience when learning online during the past school year.																															
I missed spending time at school, learning with other students in person.	NO!	n/a	n/a	n/a	n/a	n/a	n/a	n/a	n/a	n/a	n/a	n/a	n/a	n/a	n/a	n/a	n/a	n/a	n/a	n/a	5.8	8	13.6	22	14.9	29	13.5	18	12.3	77	
	no	n/a	n/a	n/a	n/a	n/a	n/a	n/a	n/a	n/a	n/a	n/a	n/a	n/a	n/a	n/a	n/a	n/a	n/a	n/a	15.9	22	14.2	23	19.6	38	15.8	21	16.6	104	
	yes	n/a	n/a	n/a	n/a	n/a	n/a	n/a	n/a	n/a	n/a	n/a	n/a	n/a	n/a	n/a	n/a	n/a	n/a	n/a	38.4	53	46.3	75	39.7	77	37.6	50	40.7	255	
	YES!	n/a	n/a	n/a	n/a	n/a	n/a	n/a	n/a	n/a	n/a	n/a	n/a	n/a	n/a	n/a	n/a	n/a	n/a	n/a	39.9	55	25.9	42	25.8	50	33.1	44	30.5	191	
These questions ask about your experience when learning online during the past school year.																															
I missed spending time at school, learning with my teachers in person.	NO!	n/a	n/a	n/a	n/a	n/a	n/a	n/a	n/a	n/a	n/a	n/a	n/a	n/a	n/a	n/a	n/a	n/a	n/a	n/a	10.9	15	16.8	27	15.5	30	9	12	13.5	84	
	no	n/a	n/a	n/a	n/a	n/a	n/a	n/a	n/a	n/a	n/a	n/a	n/a	n/a	n/a	n/a	n/a	n/a	n/a	n/a	21.2	29	17.4	28	17.6	34	13.5	18	17.5	109	
	yes	n/a	n/a	n/a	n/a	n/a	n/a	n/a	n/a	n/a	n/a	n/a	n/a	n/a	n/a	n/a	n/a	n/a	n/a	n/a	36.5	50	41	66	42	81	39.8	53	40.1	250	
	YES!	n/a	n/a	n/a	n/a	n/a	n/a	n/a	n/a	n/a	n/a	n/a	n/a	n/a	n/a	n/a	n/a	n/a	n/a	n/a	31.4	43	24.8	40	24.9	48	37.6	50	29	181	
These questions ask about your experience when learning online during the past school year.																															
When learning online I understood my teacher's instructions.	NO!	n/a	n/a	n/a	n/a	n/a	n/a	n/a	n/a	n/a	n/a	n/a	n/a	n/a	n/a	n/a	n/a	n/a	n/a	n/a	20.3	28	29.6	48	31.4	61	28.8	38	28	175	
	no	n/a	n/a	n/a	n/a	n/a	n/a	n/a	n/a	n/a	n/a	n/a	n/a	n/a	n/a	n/a	n/a	n/a	n/a	n/a	30.4	42	36.4	59	28.9	56	31.8	42	31.8	199	
	yes	n/a	n/a	n/a	n/a	n/a	n/a	n/a	n/a	n/a	n/a	n/a	n/a	n/a	n/a	n/a	n/a	n/a	n/a	n/a	30.4	42	25.9	42	34	66	34.1	45	31.2	195	
	YES!	n/a	n/a	n/a	n/a	n/a	n/a	n/a	n/a	n/a	n/a	n/a	n/a	n/a	n/a	n/a	n/a	n/a	n/a	n/a	18.8	26	8	13	5.7	11	5.3	7	9.1	57	
These questions ask about your experience when learning online during the past school year.																															
I stayed focused when doing online school work.	NO!	n/a	n/a	n/a	n/a	n/a	n/a	n/a	n/a	n/a	n/a	n/a	n/a	n/a	n/a	n/a	n/a	n/a	n/a	n/a	18.8	26	36.4	59	39.7	77	38.3	51	34	213	
	no	n/a	n/a	n/a	n/a	n/a	n/a	n/a	n/a	n/a	n/a	n/a	n/a	n/a	n/a	n/a	n/a	n/a	n/a	n/a	29.7	41	34.6	56	34	66	30.1	40	32.4	203	
	yes	n/a	n/a	n/a	n/a	n/a	n/a	n/a	n/a	n/a	n/a	n/a	n/a	n/a	n/a	n/a	n/a	n/a	n/a	n/a	34.1	47	24.1	39	21.6	42	21.1	28	24.9	156	
	YES!	n/a	n/a	n/a	n/a	n/a	n/a	n/a	n/a	n/a	n/a	n/a	n/a	n/a	n/a	n/a	n/a	n/a	n/a	n/a	17.4	24	4.9	8	4.6	9	10.5	14	8.8	55	
These questions ask about your experience when learning online during the past school year.																															
My learning improved when my classes were taught online due to COVID-19.	NO!	n/a	n/a	n/a	n/a	n/a	n/a	n/a	n/a	n/a	n/a	n/a	n/a	n/a	n/a	n/a	n/a	n/a	n/a	n/a	36.6	49	52.5	84	47.9	93	49.6	66	47	292	
	no	n/a	n/a	n/a	n/a	n/a	n/a	n/a	n/a	n/a	n/a	n/a	n/a	n/a	n/a	n/a	n/a	n/a	n/a	n/a	43.3	58	30.6	49	37.6	73	33.1	44	36.1	224	
	yes	n/a	n/a	n/a	n/a	n/a	n/a	n/a	n/a	n/a	n/a	n/a	n/a	n/a	n/a	n/a	n/a	n/a	n/a	n/a	10.4	14	11.3	18	9.8	19	10.5	14	10.5	65	
	YES!	n/a	n/a	n/a	n/a	n/a	n/a	n/a	n/a	n/a	n/a	n/a	n/a	n/a	n/a	n/a	n/a	n/a	n/a	n/a	9.7	13	5.6	9	4.6	9	6.8	9	6.4	40	

Remote Learning Perceptions and Experiences (Of students reporting any remote learning in the 2020-2021 school year) (continued)

Question	Response	County 2017										County 2019										County 2021										
		6th		8th		10th		12th		Total		6th		8th		10th		12th		Total		6th		8th		10th		12th		Total		
		%	n	%	n	%	n	%	n	%	n	%	n	%	n	%	n	%	n	%	n	%	n	%	n	%	n	%	n	%	n	
These questions ask about your experience when learning online during the past school year.																																
I had a quiet space that I was able to use when doing online school work.	NO!	n/a	n/a	n/a	n/a	n/a	n/a	n/a	n/a	n/a	n/a	n/a	n/a	n/a	n/a	n/a	n/a	n/a	n/a	n/a	n/a	n/a	11.2	15	16.8	27	13.9	27	11.3	15	13.5	84
	no	n/a	n/a	n/a	n/a	n/a	n/a	n/a	n/a	n/a	n/a	n/a	n/a	n/a	n/a	n/a	n/a	n/a	n/a	n/a	n/a	n/a	23.9	32	18	29	14.4	28	19.5	26	18.5	115
	yes	n/a	n/a	n/a	n/a	n/a	n/a	n/a	n/a	n/a	n/a	n/a	n/a	n/a	n/a	n/a	n/a	n/a	n/a	n/a	n/a	n/a	40.3	54	44.1	71	50	97	48.1	64	46	286
	YES!	n/a	n/a	n/a	n/a	n/a	n/a	n/a	n/a	n/a	n/a	n/a	n/a	n/a	n/a	n/a	n/a	n/a	n/a	n/a	n/a	n/a	24.6	33	21.1	34	21.6	42	21.1	28	22	137
These questions ask about your experience when learning online during the past school year.																																
It was easy to use the online learning platform or website my school used for online classes.	NO!	n/a	n/a	n/a	n/a	n/a	n/a	n/a	n/a	n/a	n/a	n/a	n/a	n/a	n/a	n/a	n/a	n/a	n/a	n/a	n/a	16.9	23	24.2	39	22.9	44	22.7	30	21.9	136	
	no	n/a	n/a	n/a	n/a	n/a	n/a	n/a	n/a	n/a	n/a	n/a	n/a	n/a	n/a	n/a	n/a	n/a	n/a	n/a	n/a	n/a	21.3	29	28	45	23.4	45	20.5	27	23.5	146
	yes	n/a	n/a	n/a	n/a	n/a	n/a	n/a	n/a	n/a	n/a	n/a	n/a	n/a	n/a	n/a	n/a	n/a	n/a	n/a	n/a	n/a	33.1	45	32.9	53	38	73	37.9	50	35.6	221
	YES!	n/a	n/a	n/a	n/a	n/a	n/a	n/a	n/a	n/a	n/a	n/a	n/a	n/a	n/a	n/a	n/a	n/a	n/a	n/a	n/a	n/a	28.7	39	14.9	24	15.6	30	18.9	25	19	118
These questions ask about your experience when learning online during the past school year.																																
I had access to an internet connection in my home to participate in online learning.	NO!	n/a	n/a	n/a	n/a	n/a	n/a	n/a	n/a	n/a	n/a	n/a	n/a	n/a	n/a	n/a	n/a	n/a	n/a	n/a	n/a	3	4	8.2	13	4.2	8	4.5	6	5	31	
	no	n/a	n/a	n/a	n/a	n/a	n/a	n/a	n/a	n/a	n/a	n/a	n/a	n/a	n/a	n/a	n/a	n/a	n/a	n/a	n/a	n/a	4.4	6	3.8	6	1	2	4.5	6	3.2	20
	yes	n/a	n/a	n/a	n/a	n/a	n/a	n/a	n/a	n/a	n/a	n/a	n/a	n/a	n/a	n/a	n/a	n/a	n/a	n/a	n/a	n/a	37.8	51	41.5	66	50.8	97	47.4	63	44.8	277
	YES!	n/a	n/a	n/a	n/a	n/a	n/a	n/a	n/a	n/a	n/a	n/a	n/a	n/a	n/a	n/a	n/a	n/a	n/a	n/a	n/a	n/a	54.8	74	46.5	74	44	84	43.6	58	46.9	290
These questions ask about your experience when learning online during the past school year.																																
I had my own laptop, desktop computer, or other device for use for schoolwork .	NO!	n/a	n/a	n/a	n/a	n/a	n/a	n/a	n/a	n/a	n/a	n/a	n/a	n/a	n/a	n/a	n/a	n/a	n/a	n/a	n/a	4.5	6	16.3	26	7.9	15	8.3	11	9.4	58	
	no	n/a	n/a	n/a	n/a	n/a	n/a	n/a	n/a	n/a	n/a	n/a	n/a	n/a	n/a	n/a	n/a	n/a	n/a	n/a	n/a	n/a	8.3	11	10	16	5.8	11	10.6	14	8.5	52
	yes	n/a	n/a	n/a	n/a	n/a	n/a	n/a	n/a	n/a	n/a	n/a	n/a	n/a	n/a	n/a	n/a	n/a	n/a	n/a	n/a	n/a	33.1	44	38.1	61	44.4	84	44.7	59	40.4	248
	YES!	n/a	n/a	n/a	n/a	n/a	n/a	n/a	n/a	n/a	n/a	n/a	n/a	n/a	n/a	n/a	n/a	n/a	n/a	n/a	n/a	n/a	54.1	72	35.6	57	41.8	79	36.4	48	41.7	256