

2021 Pennsylvania Youth Survey

Empowering Communities to Develop Strategic Prevention Programming

Washington County

All Questions by Grade Report

Conducted by

Pennsylvania Commission on
Crime and Delinquency

Pennsylvania Department of
Drug and Alcohol Programs

Pennsylvania Department
of Education

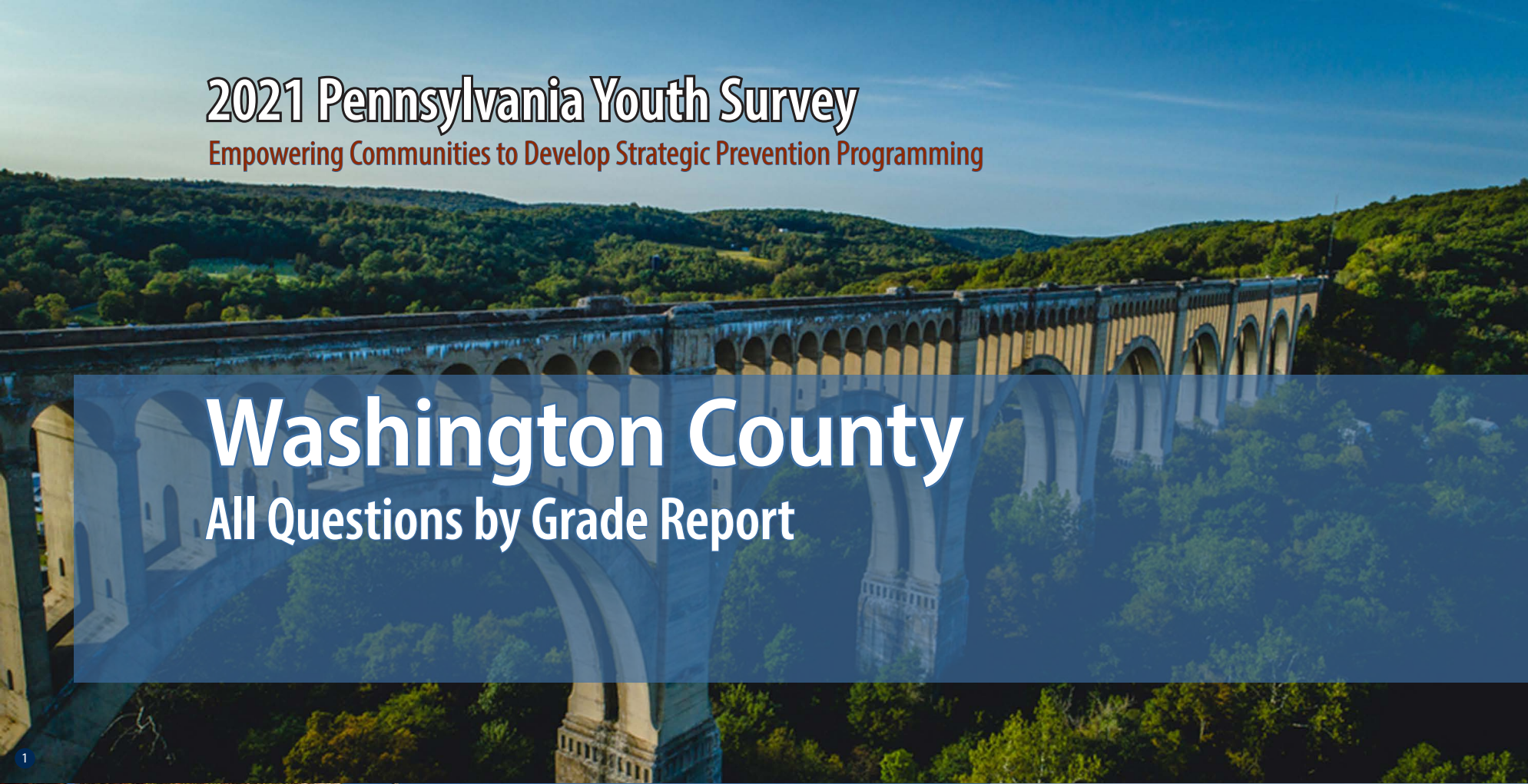

1

2

3

4

Funding provided by



About the cover photographs:

1. Historic Tunkhannock Viaduct (Nicholson). *Wyoming County, PA*
Credit: Jacob Boomsma/Shutterstock.com

2. State street, historical Harrisburg (Harrisburg). *Dauphin County, PA*
Credit: Ludmila Ruzickova/Shutterstock.com

3. Red barn and silo (Gettysburg). *Adams County, PA*
Credit: Jon Bilous/Shutterstock.com

4. Frosty morning. (*Red Clover*),
Credit: Ezdras Arroyo/Shutterstock.com

PAYS ALL QUESTIONS BY GRADE REPORT

This report provides full results from the 2021 Pennsylvania Youth Survey (PAYS). For each survey item included in the survey, this report presents data for each response option by grade (and for all grades combined).

This report allows you to see not only the percent of students who selected each response option but also the number of students. These counts allow for you to, for example, add the counts for 10th and 12th grade to calculate a percentage for high school students. PAYS sponsors — the Pennsylvania Commission on Crime and Delinquency, Department of Drug and Alcohol Programs, and the Pennsylvania Department of Education — are supplying these data with the hope of aiding in more complete prevention and wellness planning.

Notes to Consider Before Proceeding

This report shares data from the 2017, 2019, and 2021 PAYS administrations when data are available. If your county or district did not participate in one or more of these administrations, you will find “n/a” notations where relevant. Your full profile report also displays data from 2017, 2019, and 2021 when available.

Studies indicate that most young people are truthful in answering anonymous prevention-centered surveys such as

PAYS. To ensure valid survey results, the data here have made use of the same validity/honesty checks used in PAYS profile reports.

Data are displayed here when there are a minimum number of 25 responses at the grade level.

An overwhelming majority of these data focus on ALL students. There is only ONE instance in which the data here are reported of a subgroup of respondents — for the “Remote Learning Perceptions and Experiences” section. These remote learning items were only asked of students who indicated some form of remote learning during the COVID-19 pandemic.

If you need help reading, interpreting, or applying these data, please contact your local county drug and alcohol office or reach out to the Evidence-based Prevention and Intervention Support (EPIS) Center at:

<https://www.episcenter.psu.edu/index.php/paysquestion>

You will find the survey question data organized in the report in the following topic order:

- [Demographics](#)
- [Community Domain Risk Factors*](#)
- [Community Domain Protective Factors](#)
- [School Domain Risk Factors](#)
- [School Domain Protective Factors*](#)
- [Family Domain Risk Factors*](#)
- [Family Domain Protective Factors](#)
- [Peer-Individual Risk Factors*](#)
- [Peer-Individual Protective Factors](#)
- [ATOD Use and Access](#)
- [Antisocial Behavior](#)
- [School Climate And Safety](#)
- [Mental Health Concerns and Suicide Risk](#)
- [Transitions and Mobility, Sleep, Grief, and Stressful Events](#)
- [COVID19 Impacts](#)
- [Remote Learning Perceptions and Experiences](#)

* NOTE: TOPIC INCLUDES SYSTEMIC FACTORS IN ADDITION TO THE QUESTIONS WITHIN THE SCALE SCORE CALCULATION.

Demographics

Question	Response	County 2017										County 2019										County 2021									
		6th		8th		10th		12th		Total		6th		8th		10th		12th		Total		6th		8th		10th		12th		Total	
		%	n	%	n	%	n	%	n	%	n	%	n	%	n	%	n	%	n	%	n	%	n	%	n	%	n	%	n	%	n
How old are you?	10	0.5	4	0	0	0	0	0	0	0.1	4	0.5	3	0	0	0	0	0	0	0.1	3	0.5	3	0	0	0	0	0	0	0.2	3
	11	61.9	519	0	0	0	0	0	0	14.4	519	66.3	385	0	0	0	0	0	0	13.5	385	58.2	344	0	0	0	0	0	0	17.5	344
	12	35.4	297	0.8	6	0	0	0	0	8.4	303	32	186	0.5	4	0	0	0	0	6.7	190	37.9	224	0.2	1	0	0	0	0	11.4	225
	13	2.1	18	63.9	509	0	0	0	0	14.7	527	1	6	66.4	547	0	0	0	0	19.4	553	3.4	20	61	357	0	0	0	0	19.1	377
	14	0	0	33.4	266	0.3	3	0	0	7.5	269	0.2	1	31.7	261	1	8	0	0	9.5	270	0	0	34.9	204	0	0	0	0	10.4	204
	15	0	0	2	16	65.6	678	0	0	19.3	694	0	0	1.3	11	68.6	527	0	0	18.8	538	0	0	3.9	23	61.4	281	0	0	15.4	304
	16	0	0	0	0	32.2	333	0.5	5	9.4	338	0	0	0.1	1	29.8	229	0.6	4	8.2	234	0	0	0	0	35.6	163	0	0	8.3	163
	17	0	0	0	0	1.8	19	66.3	615	17.6	634	0	0	0	0	0.4	3	70.2	479	16.9	482	0	0	0	0	3.1	14	65.3	220	11.9	234
	18	0	0	0	0	0	0	32.2	299	8.3	299	0	0	0	0	0.1	1	28.3	193	6.8	194	0	0	0	0	0	0	33.2	112	5.7	112
	19 or older	0	0	0	0	0	0	1	9	0.3	9	0	0	0	0	0	0	0.9	6	0.2	6	0	0	0	0	0	0	1.5	5	0.3	5
What grade are you in?	6th	100	838	0	0	0	0	0	0	23.3	838	100	581	0	0	0	0	0	0	20.4	581	100	591	0	0	0	0	0	0	30	591
	7th	0	0	0	0	0	0	0	0	0	0	0	0	0	0	0	0	0	0	0	0	0	0	0	0	0	0	0	0	0	0
	8th	0	0	100	797	0	0	0	0	22.2	797	0	0	100	824	0	0	0	0	28.9	824	0	0	100	585	0	0	0	0	29.7	585
	9th	0	0	0	0	0	0	0	0	0	0	0	0	0	0	0	0	0	0	0	0	0	0	0	0	0	0	0	0	0	0
	10th	0	0	0	0	100	1,033	0	0	28.7	1,033	0	0	0	0	100	768	0	0	26.9	768	0	0	0	0	100	458	0	0	23.2	458
	11th	0	0	0	0	0	0	0	0	0	0	0	0	0	0	0	0	0	0	0	0	0	0	0	0	0	0	0	0	0	0
	12th	0	0	0	0	0	0	100	928	25.8	928	0	0	0	0	0	0	100	682	23.9	682	0	0	0	0	0	0	100	337	17.1	337
Are you of Hispanic, Latino, or Spanish origin?	No, not of Hispanic, Latino, or Spanish origin	94.4	670	94	708	95.5	965	96.9	883	95.3	3,226	93.5	473	94	756	95	722	96.3	650	94.8	2,601	92.9	514	95.2	536	95.3	426	96.4	321	94.8	1,797
	Yes, Mexican, Mexican Am., Chicano	1.4	10	2.3	17	1	10	1.6	15	1.5	52	1.4	7	2.5	20	1.7	13	1.3	9	1.8	49	2.7	15	1.8	10	1.1	5	1.8	6	1.9	36
	Yes, Puerto Rican	1.3	9	1.7	13	1.2	12	0.4	4	1.1	38	0.8	4	1	8	1.2	9	1	7	1	28	0.5	3	0.7	4	0.9	4	0	0	0.6	11
	Yes, Cuban	0.4	3	0.1	1	0.5	5	0.1	1	0.3	10	0.4	2	0	0	0	0	0.1	1	0.1	3	0.2	1	0.2	1	0	0	0	0	0.1	2
	Yes, another Hispanic, Latino, or Spanish origin	2.5	18	1.9	14	1.9	19	0.9	8	1.7	59	4	20	2.5	20	2.1	16	1.2	8	2.3	64	3.6	20	2.1	12	2.7	12	1.8	6	2.6	50
What is your race?	White, Caucasian	78	654	88.7	707	92.6	957	94	872	88.7	3,190	84.4	439	91.8	725	92.6	699	96.4	649	91.7	2,512	82.8	443	87.8	491	91.6	415	94.9	314	88.6	1,663
	Black, African American	7.9	66	6	48	7.2	74	5.7	53	6.7	241	13.1	68	8.9	70	6.2	47	4.2	28	7.8	213	15.3	82	13.8	77	11.9	54	9.4	31	13	244
	American Indian or Alaska Native	4.8	40	3.5	28	3.1	32	2.4	22	3.4	122	5.2	27	3.2	25	2.1	16	1	7	2.7	75	6	32	2.5	14	1.5	7	0.9	3	3	56
	Asian Indian, Japanese, Native Hawaiian, Chinese, Korean, Guamanian or Chamorro, Filipino, Vietnamese, Samoan, Other Asian, Other Pacific Islander	2	17	1.9	15	2.5	26	1.9	18	2.1	76	2.7	14	2.8	22	4.5	34	2.7	18	3.2	88	2.6	14	3.9	22	1.5	7	1.2	4	2.5	47
Are you?	Female	51.6	423	47.6	369	52.4	527	49.1	447	50.3	1,766	47.6	272	46.4	370	51.9	391	49.9	334	49	1,367	46	270	47	271	49	224	49.5	165	47.6	930
	Male	48.4	396	52.4	407	47.6	478	50.9	463	49.7	1,744	52.4	300	53.6	427	48.1	363	50.1	335	51	1,425	50.3	295	49.9	288	47.5	217	49.2	164	49.3	964
	Other	0	0	0	0	0	0	0	0	0	0	0	0	0	0	0	0	0	0	0	0	3.7	22	3.1	18	3.5	16	1.2	4	3.1	60

Demographics (continued)

Question	Response	County 2017										County 2019										County 2021									
		6th		8th		10th		12th		Total		6th		8th		10th		12th		Total		6th		8th		10th		12th		Total	
		%	n	%	n	%	n	%	n	%	n	%	n	%	n	%	n	%	n	%	n	%	n	%	n	%	n	%	n	%	n
Think of where you live most of the time. Which of the following people live there with you?	Mother	85.9	720	88.3	704	88.9	918	87.3	810	87.7	3,152	90.5	515	90.1	729	93.1	706	91	614	91.2	2,564	88.7	517	88	507	85.8	388	87	288	87.5	1,700
	Stepmother	5	42	6.4	51	4.4	45	4.6	43	5	181	5.8	33	5.4	44	3.4	26	4.7	32	4.8	135	6.2	36	5.2	30	5.5	25	6	20	5.7	111
	Foster mother	0.5	4	0.5	4	0.3	3	0.2	2	0.4	13	0.5	3	0.5	4	0.4	3	0.3	2	0.4	12	0.7	4	0.9	5	0.4	2	0.6	2	0.7	13
	Grandmother	13.4	112	12	96	7.7	80	7	65	9.8	353	12.1	69	10.6	86	6.6	50	6.4	43	8.8	248	13.7	80	10.4	60	9.5	43	9.4	31	11	214
	Aunt	3.9	33	2.6	21	1.9	20	2.2	20	2.6	94	3	17	2.1	17	1.5	11	1.2	8	1.9	53	5.8	34	4.2	24	3.3	15	2.1	7	4.1	80
	Father	68.9	577	66.2	528	69.2	715	70.3	652	68.7	2,472	65.4	372	73.1	591	77.3	586	77	520	73.6	2,069	66.9	390	66	380	66.8	302	67.7	224	66.7	1,296
	Stepfather	9.9	83	13.2	105	11.4	118	9.4	87	10.9	393	16.2	92	11.5	93	10.2	77	10.7	72	11.9	334	14.4	84	12.8	74	11.1	50	9.7	32	12.4	240
	Foster father	0.5	4	0.1	1	0.2	2	0.1	1	0.2	8	0.5	3	0.1	1	0.1	1	0.1	1	0.2	6	0.3	2	1	6	0.7	3	0.3	1	0.6	12
	Grandfather	6.6	55	7.2	57	3.6	37	3.3	31	5	180	6.9	39	6.1	49	3.7	28	2.8	19	4.8	135	10.6	62	7.3	42	4.6	21	4.5	15	7.2	140
	Uncle	3.5	29	2.9	23	1.8	19	2.8	26	2.7	97	2.6	15	2.5	20	1.1	8	1.3	9	1.8	52	4.5	26	2.8	16	2.4	11	1.8	6	3	59
	Other Adults	2.5	21	3	24	1.8	19	3	28	2.6	92	2.8	16	2.8	23	1.7	13	1	7	2.1	59	2.7	16	1	6	0.7	3	1.5	5	1.5	30
	Older sister(s)	25.5	214	22.8	182	22	227	19.6	182	22.4	805	29.7	169	28.6	231	20.4	155	17.6	119	24	674	26.1	152	24.1	139	17.3	78	15.7	52	21.7	421
	Younger sister(s)	26.7	224	27.4	218	27.3	282	25.8	239	26.8	963	24.8	141	29.2	236	27.7	210	29.2	197	27.9	784	28.8	168	24.5	141	26.5	120	26.3	87	26.6	516
	Older stepsister(s)	1.9	16	3.1	25	1.7	18	1.1	10	1.9	69	3	17	2.6	21	1.5	11	1	7	2	56	3.3	19	3.6	21	1.8	8	0.9	3	2.6	51
	Younger stepsister(s)	2	17	3.4	27	2.2	23	1.5	14	2.3	81	2.5	14	3.2	26	2.5	19	1.8	12	2.5	71	3.4	20	2.6	15	3.8	17	3.6	12	3.3	64
	Older brother(s)	27.8	233	25.8	206	24.5	253	18.2	169	23.9	861	30.4	173	28.2	228	26.9	204	22.4	151	26.9	756	25.7	150	23.3	134	24.6	111	17.2	57	23.3	452
	Younger brother(s)	26.4	221	26.9	214	26	269	26.7	248	26.5	952	25.7	146	32.3	261	34.2	259	31.3	211	31.2	877	25.7	150	28.3	163	27.9	126	29	96	27.5	535
	Older stepbrother(s)	2.3	19	2.4	19	2	21	1.6	15	2.1	74	3.2	18	2	16	1.3	10	1	7	1.8	51	4.5	26	2.1	12	1.8	8	0.9	3	2.5	49
Younger stepbrother(s)	1.9	16	3.1	25	2.2	23	1.1	10	2.1	74	2.1	12	2.7	22	2	15	1.2	8	2	57	2.9	17	2.4	14	2	9	3.9	13	2.7	53	
Other children	4.2	35	3	24	2.3	24	2.8	26	3	109	3.7	21	2	16	1.6	12	3	20	2.5	69	4.1	24	1.4	8	2.2	10	1.5	5	2.4	47	
What is the language you use most often at home?	English	98.3	800	98.6	771	98.9	1,001	98.9	909	98.7	3,481	98.4	553	98.5	792	98.1	738	98.7	668	98.4	2,751	98.3	562	98.4	563	99.3	453	98.2	326	98.6	1,904
	Spanish	0.6	5	0.9	7	0.3	3	0.5	5	0.6	20	1.1	6	1	8	0.8	6	0.6	4	0.9	24	1	6	1.2	7	0.4	2	1.8	6	1.1	21
	Another language	1.1	9	0.5	4	0.8	8	0.5	5	0.7	26	0.5	3	0.5	4	1.1	8	0.7	5	0.7	20	0.7	4	0.3	2	0.2	1	0	0	0.4	7

Community Domain Risk Factor: Laws and Norms Favorable Toward Drug Use

Question	Response	County 2017										County 2019										County 2021									
		6th		8th		10th		12th		Total		6th		8th		10th		12th		Total		6th		8th		10th		12th		Total	
		%	n	%	n	%	n	%	n	%	n	%	n	%	n	%	n	%	n	%	n	%	n	%	n	%	n	%	n	%	n
If a kid drank some beer, wine, or hard liquor (for example, vodka, whiskey, gin, or rum) in your neighborhood, would he or she be caught by the police?	NO!	10.3	52	17.2	109	22.9	204	29.1	229	21.1	594	8.8	42	14.5	105	24.3	172	29.4	187	19.9	506	7.5	32	11.3	54	18.4	70	28.8	74	14.9	230
	no	25.4	129	42.8	272	51.2	456	53.3	419	45.3	1,276	32.4	154	43	312	54	382	56.3	358	47.4	1,206	27.7	118	48.6	232	54.5	207	50.2	129	44.5	686
	yes	32.5	165	25.2	160	20.2	180	12.7	100	21.5	605	35.7	170	28	203	15	106	11.3	72	21.7	551	38.7	165	27.9	133	19.5	74	13.6	35	26.4	407
	YES!	31.8	161	14.8	94	5.6	50	4.8	38	12.2	343	23.1	110	14.5	105	6.8	48	3	19	11.1	282	26.1	111	12.2	58	7.6	29	7.4	19	14.1	217
If a kid used marijuana in your neighborhood, would he or she be caught by the police?	NO!	7.7	39	16.9	108	23	206	28.7	226	20.5	579	8.2	39	14.9	108	23.7	167	29	185	19.6	499	6.4	27	10.8	51	20.3	77	29.8	77	15.1	232
	no	18.9	96	35.8	229	48.4	434	53.3	420	41.6	1,179	22.3	106	35.5	258	50.8	359	54.1	346	42	1,069	23.6	100	42.6	201	48.7	185	48.4	125	39.9	611
	yes	35.6	181	28.5	182	20.6	185	12.8	101	22.9	649	35.9	171	32.1	233	18.8	133	12.8	82	24.3	619	40.7	172	32.4	153	21.6	82	14.3	37	29	444
	YES!	37.8	192	18.8	120	7.9	71	5.2	41	15	424	33.6	160	17.5	127	6.7	47	4.1	26	14.1	360	29.3	124	14.2	67	9.5	36	7.4	19	16	246
How wrong would most adults (over 21) in your neighborhood think it was for kids your age to drink alcohol?	Not Wrong at All	2.5	13	4.8	31	5.6	50	8.8	70	5.7	164	1.5	7	4.3	32	3.9	28	7.4	47	4.5	114	6.4	28	5.8	28	4.5	17	11.7	30	6.6	103
	A Little Bit Wrong	7.4	38	10.3	67	18.4	165	26.4	209	16.8	479	5.4	26	8.7	64	18.9	134	27.6	175	15.6	399	5.9	26	14.6	70	24.4	93	26.2	67	16.5	256
	Wrong	13	67	27.9	182	34.1	306	38.1	301	30	856	17.5	84	28.8	212	33.9	241	39.8	252	30.8	789	18.5	81	27.8	133	29.1	111	33.6	86	26.4	411
	Very wrong	77.1	398	57.1	372	42	377	26.7	211	47.5	1,358	75.6	362	58.2	428	43.2	307	25.1	159	49.1	1,256	69.2	304	51.8	248	42	160	28.5	73	50.5	785
How wrong would most adults (over 21) in your neighborhood think it was for kids your age to smoke cigarettes?	Not Wrong at All	2.9	15	3.9	25	6.1	54	9	71	5.8	165	1.7	8	4.6	34	3.7	26	6.5	41	4.3	109	6	26	4.6	22	4.7	18	8.6	22	5.7	88
	A Little Bit Wrong	4.7	24	6.8	44	10.8	96	16.6	131	10.4	295	3.8	18	4.9	36	7	50	12.3	78	7.1	182	3	13	7.7	37	9.7	37	12.8	33	7.8	120
	Wrong	12.1	62	23.5	152	27.1	241	35.2	277	25.8	732	14.9	71	19.9	146	25.2	179	33.7	213	23.8	609	18.1	78	25.3	121	28.2	107	34.6	89	25.5	395
	Very wrong	80.4	413	65.8	425	56.1	499	39.2	309	58	1,646	79.7	381	70.6	518	64.1	456	47.5	300	64.8	1,655	72.9	315	62.3	298	57.4	218	44	113	61	944
How wrong would most adults (over 21) in your neighborhood think it was for kids your age to use marijuana?	Not Wrong at All	2.3	12	4.9	32	7.4	66	7.9	62	6.1	172	1.5	7	4.5	33	6.2	44	8.1	51	5.3	135	4.6	20	5.3	25	5.5	21	10.6	27	6	93
	A Little Bit Wrong	3.3	17	7.7	50	13.3	118	17.1	134	11.2	319	2.7	13	4.8	35	12.1	86	13.6	86	8.6	220	3.2	14	7.8	37	15.3	58	19.2	49	10.3	158
	Wrong	8.6	44	19.4	126	24.6	219	31.2	245	22.3	634	9.6	46	14.9	109	23.4	166	32.1	203	20.5	524	11.1	48	22.1	105	23.2	88	29.4	75	20.5	316
	Very wrong	85.8	441	67.9	440	54.7	487	43.8	344	60.3	1,712	86.2	412	75.9	557	58.3	414	46.3	293	65.6	1,676	81	349	64.8	308	55.9	212	40.8	104	63.2	973

Community Domain Risk Factor: Low Neighborhood Attachment																															
Question	Response	County 2017										County 2019										County 2021									
		6th		8th		10th		12th		Total		6th		8th		10th		12th		Total		6th		8th		10th		12th		Total	
		%	n	%	n	%	n	%	n	%	n	%	n	%	n	%	n	%	n	%	n	%	n	%	n	%	n	%	n	%	n
I like my neighborhood	NO!	6.7	36	9	59	10.1	92	9.6	77	9.1	264	6.2	30	6.1	45	7.1	51	10.7	69	7.5	195	4.8	22	8.3	40	9.1	35	10.9	30	7.9	127
	no	8.6	46	12.8	84	15	136	15.5	124	13.4	390	9.4	46	12.3	91	15.1	109	11.5	74	12.3	320	11	50	13.3	64	14	54	16.7	46	13.4	214
	yes	39.6	212	46.5	305	48.2	438	52.9	424	47.6	1,379	43.5	212	50.3	373	53.1	383	58.4	376	51.8	1,344	48.2	219	51.3	248	56	216	53.1	146	51.9	829
	YES!	45	241	31.7	208	26.7	242	22	176	29.9	867	40.9	199	31.3	232	24.7	178	19.4	125	28.3	734	35.9	163	27.1	131	21	81	19.3	53	26.8	428
I'd like to get out of my neighborhood	NO!	50.9	269	37.7	244	30.3	273	23.9	190	34	976	47.3	229	38.4	283	30.1	217	24.3	156	34.2	885	44.8	201	33.3	160	29.4	113	20.1	55	33.3	529
	no	31.1	164	38.3	248	37.7	339	35.8	285	36.1	1,036	31.4	152	39.2	289	43.1	311	39.6	254	38.9	1,006	35.9	161	44.6	214	39.6	152	39.8	109	40.1	636
	yes	10.6	56	14.7	95	19.1	172	25	199	18.2	522	12.8	62	15.2	112	16.2	117	22.7	146	16.9	437	13.8	62	14.8	71	21.4	82	24.8	68	17.8	283
	YES!	7.4	39	9.4	61	12.9	116	15.2	121	11.7	337	8.5	41	7.2	53	10.5	76	13.4	86	9.9	256	5.6	25	7.3	35	9.6	37	15.3	42	8.8	139
If I had to move, I would miss the neighborhood I now live in	NO!	6.8	36	12.2	80	11.6	105	12.3	97	11.1	318	7	34	7.4	55	9.1	65	12.8	82	9.1	236	7.1	32	9.2	44	8.3	32	15	41	9.4	149
	no	13.7	72	19	125	21.7	196	24.8	196	20.5	589	12.2	59	17.6	130	20.6	148	24.5	157	19.1	494	13.2	59	19.2	92	24.7	95	26.3	72	20.1	318
	yes	30	158	35.1	231	40.2	363	43.1	340	38	1,092	31.5	153	35.2	260	41.6	299	42.2	271	38	983	35.5	159	43.6	209	40.8	157	40.9	112	40.2	637
	YES!	49.4	260	33.7	222	26.5	239	19.8	156	30.5	877	49.3	239	39.8	294	28.7	206	20.6	132	33.7	871	44.2	198	28	134	26.2	101	17.9	49	30.4	482

Community Domain Risk Factor: Perceived Availability of Drugs and Handguns																															
Question	Response	County 2017										County 2019										County 2021									
		6th		8th		10th		12th		Total		6th		8th		10th		12th		Total		6th		8th		10th		12th		Total	
		%	n	%	n	%	n	%	n	%	n	%	n	%	n	%	n	%	n	%	n	%	n	%	n	%	n	%	n	%	n
How easy would it be for you to get any, if you wanted to get any, beer, wine, or hard liquor (for example, vodka, whiskey, gin, or rum)?	Very hard	73.4	370	46.6	301	26.6	242	14.9	119	36.1	1,032	72.8	334	47.4	350	23.8	169	14.5	94	37.1	947	74.1	327	55	264	39.3	150	25.2	66	51.6	807
	Sort of hard	11.9	60	21.1	136	21.6	197	15.5	124	18.1	517	14.4	66	22.1	163	21.4	152	15.3	99	18.8	480	12	53	21.9	105	22	84	19.1	50	18.7	292
	Sort of easy	9.9	50	21.1	136	27.7	252	28.3	226	23.2	664	8.9	41	16.5	122	29.1	207	33.2	215	22.9	585	8.6	38	13.3	64	23.6	90	24	63	16.3	255
	Very easy	4.8	24	11.3	73	24.1	219	41.3	330	22.6	646	3.9	18	14.1	104	25.7	183	36.9	239	21.3	544	5.2	23	9.8	47	15.2	58	31.7	83	13.5	211
How easy would it be for you to get any, if you wanted to get any, cigarettes?	Very hard	80	400	62.1	398	44.4	404	23.2	185	48.7	1,387	80.7	369	70.4	521	49.2	350	23.6	152	54.5	1,392	78.8	345	68.8	330	62.8	240	41.4	109	65.5	1,024
	Sort of hard	8.2	41	15.3	98	16.9	154	12.2	97	13.7	390	9.6	44	12.8	95	19.2	137	17.2	111	15.2	387	10.5	46	14.2	68	14.7	56	20.9	55	14.4	225
	Sort of easy	6.8	34	11.7	75	18.4	167	19.8	158	15.2	434	5.9	27	9.2	68	15.3	109	20.5	132	13.2	336	5	22	9.8	47	12.6	48	19.8	52	10.8	169
	Very easy	5	25	10.9	70	20.2	184	44.9	358	22.4	637	3.7	17	7.6	56	16.3	116	38.8	250	17.2	439	5.7	25	7.3	35	9.9	38	17.9	47	9.3	145
How easy would it be for you to get, if you wanted to get, a handgun?	Very hard	80.6	404	72.7	465	67.2	606	59.4	472	68.6	1,947	82.3	377	76.7	565	75.4	535	63.5	408	74	1,885	82.9	358	77.4	370	72.4	275	61.2	161	75	1,164
	Sort of hard	9.6	48	12.3	79	15.2	137	18.4	146	14.5	410	9.6	44	13.2	97	12.8	91	18.2	117	13.7	349	8.8	38	11.1	53	14.5	55	20.5	54	12.9	200
	Sort of easy	5.2	26	8.3	53	8.5	77	11.2	89	8.6	245	4.4	20	5.3	39	5.9	42	7.6	49	5.9	150	3.2	14	6.5	31	6.8	26	9.9	26	6.2	97
	Very easy	4.6	23	6.7	43	9.1	82	11	87	8.3	235	3.7	17	4.9	36	5.9	42	10.7	69	6.4	164	5.1	22	5	24	6.3	24	8.4	22	5.9	92
How easy would it be for you to get, if you wanted to get, a drug like cocaine, LSD, or amphetamines?	Very hard	95.6	474	87.2	561	75	678	62	496	77.7	2,209	96.3	439	90.7	670	75.2	533	62	398	80.1	2,040	94	409	91.7	441	86.6	329	71.1	187	87.6	1,366
	Sort of hard	1.8	9	6.5	42	13.3	120	16.9	135	10.8	306	2	9	6.1	45	12.6	89	20.2	130	10.7	273	2.5	11	5.2	25	7.6	29	15.2	40	6.7	105
	Sort of easy	1	5	3.9	25	6.6	60	11.4	91	6.4	181	0.9	4	1.9	14	6.6	47	11.1	71	5.3	136	0.9	4	0.8	4	2.6	10	7.6	20	2.4	38
	Very easy	1.6	8	2.3	15	5.1	46	9.8	78	5.2	147	0.9	4	1.4	10	5.6	40	6.7	43	3.8	97	2.5	11	2.3	11	3.2	12	6.1	16	3.2	50

Community Domain Risk Factor: Perceived Availability of Drugs and Handguns (continued)

Question	Response	County 2017										County 2019										County 2021									
		6th		8th		10th		12th		Total		6th		8th		10th		12th		Total		6th		8th		10th		12th		Total	
		%	n	%	n	%	n	%	n	%	n	%	n	%	n	%	n	%	n	%	n	%	n	%	n	%	n	%	n	%	n
How easy would it be for you to get any, if you wanted to get any, marijuana?	Very hard	92.9	458	69.5	446	42.7	386	25.4	203	52.6	1,493	92.7	420	76.1	561	40.4	286	25.7	164	56.4	1,431	91.4	394	78.1	371	60.3	229	38.9	102	70.8	1,096
	Sort of hard	2.2	11	10.7	69	13.3	120	14.2	113	11	313	4.2	19	9.9	73	17.9	127	13.1	84	11.9	303	3.2	14	13.1	62	13.7	52	17.9	47	11.3	175
	Sort of easy	2.4	12	8.7	56	16.6	150	17	136	12.5	354	1.5	7	7.3	54	18.1	128	22.4	143	13.1	332	2.1	9	4.2	20	12.6	48	16.8	44	7.8	121
	Very easy	2.4	12	11.1	71	27.4	248	43.4	346	23.9	677	1.5	7	6.6	49	23.6	167	38.8	248	18.6	471	3.2	14	4.6	22	13.4	51	26.3	69	10.1	156
If you wanted to get prescription drugs not prescribed to you, how easy would it be for you to get some?	Very hard	82	532	65.6	481	47	470	38.1	341	55.6	1,824	83.2	402	68.2	521	48	351	36.4	246	57.3	1,520	79.7	384	68.5	374	60	265	50.2	162	66.1	1,185
	Sort of hard	8.5	55	16.4	120	24.9	249	22.1	198	19	622	9.1	44	17.3	132	25.3	185	29.8	201	21.2	562	12.9	62	17.2	94	21.7	96	20.4	66	17.7	318
	Sort of easy	6.2	40	12.4	91	18.3	183	24.3	218	16.2	532	3.5	17	8.5	65	16.9	124	22.2	150	13.4	356	4.8	23	10.4	57	11.1	49	19.8	64	10.8	193
	Very easy	3.4	22	5.6	41	9.9	99	15.5	139	9.2	301	4.1	20	6	46	9.8	72	11.6	78	8.1	216	2.7	13	3.8	21	7.2	32	9.6	31	5.4	97
If you drank alcohol during the past 12 months, how did you usually get it? (Please note the data reported here are of ALL students, including non-users. Profile reports produced for PAYS report these data only of past-year users. Because these data are of ALL students, the numbers and percentages here will not align with the data presented in your profile report. In 2021, this question involved skip logic, and students reporting that they had not used alcohol in their lifetime were not shown this question. In the data, those not using in their lifetime were recoded as "Did not drink any alcohol" for this item.)	Did not drink any alcohol	84.1	408	79.2	439	61.5	399	40.2	231	65.3	1,477	95.5	364	86.4	470	63.1	322	44.9	206	71.9	1,362	96.6	515	94.6	505	79.2	312	70.9	195	88	1,527
	Bought it in a store	0.2	1	0.2	1	1.2	8	3.5	20	1.3	30	0.8	3	0.4	2	0.8	4	2.8	13	1.2	22	4.4	3	0.9	1	0.7	1	7.3	9	3.2	14
	Bought it at a restaurant, bar or club	0.4	2	0.2	1	0.5	3	1.6	9	0.7	15	0	0	0.2	1	0.6	3	0.9	4	0.4	8	2.9	2	0	0	1.4	2	3.2	4	1.8	8
	Bought it at a public event such as a concert or sporting event	0.4	2	0.2	1	0.5	3	2.4	14	0.9	20	0	0	0.2	1	0.6	3	1.5	7	0.6	11	1.5	1	0	0	0.7	1	3.2	4	1.4	6
	Gave someone money to buy it for me	0.2	1	2.9	16	9.2	60	20.9	120	8.7	197	1	4	0.9	5	9.6	49	22.9	105	8.6	163	0	0	2.8	3	12.7	18	21	26	10.6	47
	Parents provided it to me	2.5	12	4.9	27	7.4	48	13.4	77	7.3	164	1.6	6	3.5	19	10	51	15.3	70	7.7	146	14.7	10	12.8	14	18.3	26	21	26	17.2	76
	Friends' parents provided it to me	0.8	4	1.4	8	6	39	12.7	73	5.5	124	0	0	2	11	8.2	42	15.9	73	6.7	126	1.5	1	3.7	4	12	17	19.4	24	10.4	46
	Friends, brothers, or sisters over 21 provided it to me	0.6	3	2.3	13	8.9	58	16.7	96	7.5	170	1	4	1.1	6	8.8	45	20.7	95	7.9	150	5.9	4	3.7	4	15.5	22	21.8	27	12.9	57
	Friends, brothers, or sisters under 21 provided it to me	0.6	3	1.8	10	7.6	49	10.1	58	5.3	120	0.5	2	2.4	13	5.9	30	8.1	37	4.3	82	1.5	1	1.8	2	8.5	12	9.7	12	6.1	27
	Other relatives (uncles, aunts, cousins, grandparents, etc.) provided it to me	1.9	9	2.9	16	3.7	24	6.8	39	3.9	88	0.8	3	2.8	15	4.7	24	7.8	36	4.1	78	8.8	6	5.5	6	6.3	9	8.1	10	7	31
	Other source provided it to me	0.8	4	4.7	26	7.6	49	13.4	77	6.9	156	1	4	3.7	20	10.6	54	12.6	58	7.2	136	2.9	2	4.6	5	16.2	23	16.1	20	11.3	50
	Took without permission, stole, or found it (my home, friend's home, store, etc.)	1.6	8	5.8	32	13.4	87	14.1	81	9.2	208	2.1	8	5.9	32	12.7	65	14.8	68	9.1	173	2.9	2	6.4	7	18.3	26	12.9	16	11.5	51
If you used any prescription drugs without a prescription during the last 12 months, how did you get them? (Please note the data reported here are of ALL students, including non-users. Profile reports produced for PAYS report these data only of past-year users. Because these data are of ALL students, the numbers and percentages here will not align with the data presented in your profile report.)	I did not take any prescription drugs without a doctor's prescription	87.6	425	90.4	501	90.3	586	88.9	511	89.4	2,023	99.7	372	97.4	527	94.4	488	95.4	436	96.6	1,823	97.2	310	97.6	360	97.3	289	95.4	206	97	1,165
	Took them from a family member living in my home	1.4	7	1.3	7	2.5	16	3.1	18	2.1	48	0.8	3	1.7	9	3.1	16	1.5	7	1.9	35	3.1	10	2.4	9	1	3	1.4	3	2.1	25
	Took them from other relatives not living in my home	0.6	3	0.5	3	0.3	2	1.2	7	0.7	15	0	0	0.4	2	0.2	1	0.4	2	0.3	5	0.6	2	0.3	1	0.3	1	0	0	0.3	4
	Took them from someone not related to me	0.2	1	0.5	3	0.8	5	0.9	5	0.6	14	0.3	1	0.2	1	0.2	1	0.4	2	0.3	5	0.6	2	0.5	2	0.3	1	0.9	2	0.6	7
	A friend or family member gave them to me	0.6	3	1.4	8	2.3	15	3.1	18	1.9	44	0	0	0.4	2	1.9	10	2.4	11	1.2	23	1.3	4	1.4	5	1.7	5	1.9	4	1.5	18
	Bought them from someone	0.4	2	0.4	2	1.1	7	1.2	7	0.8	18	0	0	0.4	2	1.9	10	1.5	7	1	19	0.9	3	0	0	0	0	1.4	3	0.5	6
	Ordered them over the Internet	0.4	2	0	0	0.5	3	0.7	4	0.4	9	0	0	0.4	2	0.2	1	0.7	3	0.3	6	0.6	2	0.3	1	0	0	0	0	0.2	3

Community Domain Protective Factor: Rewards for Prosocial Involvement

Question	Response	County 2017										County 2019										County 2021									
		6th		8th		10th		12th		Total		6th		8th		10th		12th		Total		6th		8th		10th		12th		Total	
		%	n	%	n	%	n	%	n	%	n	%	n	%	n	%	n	%	n	%	n	%	n	%	n	%	n	%	n	%	n
My neighbors notice when I am doing a good job and let me know	NO!	30.5	162	36.1	236	39	355	40.7	328	37.3	1,081	32.3	156	33.5	251	40.5	292	44.2	287	37.9	986	29.5	130	33.7	162	36.6	142	38.3	106	34	540
	no	41.1	218	40.5	265	41.2	375	39.7	320	40.6	1,178	41	198	45.2	339	44.1	318	39.4	256	42.7	1,111	45.1	199	43.2	208	42.3	164	42.2	117	43.4	688
	yes	19.8	105	15.6	102	14.8	135	13.4	108	15.5	450	16.6	80	15.2	114	11.7	84	13.1	85	13.9	363	18.4	81	15.2	73	15.5	60	13.7	38	15.9	252
	YES!	8.7	46	7.8	51	4.9	45	6.2	50	6.6	192	10.1	49	6.1	46	3.7	27	3.2	21	5.5	143	7	31	7.9	38	5.7	22	5.8	16	6.7	107
There are people in my neighborhood who are proud of me when I do something well	NO!	23	120	31.9	206	32.9	299	33.4	267	31	892	23.7	114	27.2	203	30.8	222	36.9	239	30	778	28.1	123	29.7	141	30.1	116	33.7	92	30	472
	no	33.3	174	31.4	203	32.5	295	33.3	266	32.6	938	29.3	141	36.5	272	37.6	271	31	201	34.1	885	38.2	167	37.9	180	35.8	138	32.2	88	36.5	573
	yes	30.3	158	27.2	176	26	236	25.8	206	27	776	33	159	26.3	196	26.1	188	26.9	174	27.6	717	24.5	107	23.8	113	28	108	27.8	76	25.7	404
	YES!	13.4	70	9.4	61	8.6	78	7.6	61	9.4	270	14.1	68	9.9	74	5.5	40	5.2	34	8.3	216	9.2	40	8.6	41	6.2	24	6.2	17	7.8	122
There are people in my neighborhood who encourage me to do my best	NO!	19.3	101	25	162	29.5	267	30.3	243	26.9	773	19.3	93	20.9	156	27.4	196	34.5	222	25.8	667	20.2	89	25.1	120	26.6	103	33.2	91	25.5	403
	no	22.8	119	27.2	176	26.6	241	29.6	237	26.9	773	23.7	114	31.1	232	29.7	213	28.1	181	28.6	740	32	141	31	148	31	120	33.2	91	31.6	500
	yes	37.5	196	33.1	214	31.8	288	30.6	245	32.8	943	35.9	173	34.6	258	33.9	243	30.9	199	33.7	873	29.5	130	29.1	139	33.3	129	23.4	64	29.2	462
	YES!	20.3	106	14.7	95	12	109	9.5	76	13.4	386	21.2	102	13.3	99	8.9	64	6.5	42	11.9	307	18.4	81	14.9	71	9	35	10.2	28	13.6	215

School Domain Risk Factor: Academic Failure

Question	Response	County 2017										County 2019										County 2021									
		6th		8th		10th		12th		Total		6th		8th		10th		12th		Total		6th		8th		10th		12th		Total	
		%	n	%	n	%	n	%	n	%	n	%	n	%	n	%	n	%	n	%	n	%	n	%	n	%	n	%	n	%	n
Putting them all together, what were your grades like last year?	Mostly A's	61	365	52.6	354	49.9	466	54.9	452	54.1	1,637	57.8	292	45.8	346	53.5	388	52	340	51.8	1,366	53.9	262	43.4	220	45	180	46.9	135	47.4	797
	Mostly B's	27.8	166	30.8	207	31.6	295	34.1	281	31.3	949	28.7	145	35.2	266	31.9	231	33.8	221	32.7	863	33.1	161	28.8	146	30	120	32.3	93	30.9	520
	Mostly C's	8.9	53	11.9	80	15.3	143	8.3	68	11.4	344	10.3	52	14.7	111	11	80	11.8	77	12.1	320	9.7	47	16.4	83	12.8	51	13.9	40	13.1	221
	Mostly D's	1.5	9	3.9	26	2.7	25	2.2	18	2.6	78	2	10	3.4	26	3.2	23	2.1	14	2.8	73	2.3	11	6.9	35	7.8	31	5.2	15	5.5	92
	Mostly F's	0.8	5	0.9	6	0.4	4	0.6	5	0.7	20	1.2	6	0.8	6	0.4	3	0.3	2	0.6	17	1	5	4.5	23	4.5	18	1.7	5	3	51
Are most of your school grades better than the grades of most students in your class?	NO!	3.4	19	7	47	6.4	60	7.4	61	6.3	187	8.8	43	9.1	68	8	58	6.9	45	8.2	214	7.8	36	7	34	8.9	35	10	28	8.2	133
	no	23.4	131	25.9	174	29.1	272	22.9	188	25.6	765	22.5	110	26.3	197	27.9	202	24.5	160	25.6	669	28.4	131	25.6	124	26.4	104	28.7	80	27.1	439
	yes	50.8	285	51.4	346	48.1	449	50.9	418	50.1	1,498	50.9	249	47.5	356	47.9	347	49.4	322	48.7	1,274	47.8	221	51.9	251	47.2	186	40.5	113	47.6	771
	YES!	22.5	126	15.8	106	16.4	153	18.9	155	18.1	540	17.8	87	17.1	128	16.2	117	19.2	125	17.5	457	16	74	15.5	75	17.5	69	20.8	58	17	276

School Domain Risk Factor: Low Commitment to School

Question	Response	County 2017										County 2019										County 2021									
		6th		8th		10th		12th		Total		6th		8th		10th		12th		Total		6th		8th		10th		12th		Total	
		%	n	%	n	%	n	%	n	%	n	%	n	%	n	%	n	%	n	%	n	%	n	%	n	%	n	%	n	%	n
During the last four weeks, how many whole days of school have you missed because you skipped or cut?	None	90.1	557	87.5	601	80.4	764	69.8	583	81.1	2,505	88.7	463	87.2	677	82.8	608	69.3	457	81.9	2,205	73.8	360	80.7	415	75.2	307	72.9	212	76.1	1,294
	1 day	5.7	35	7.1	49	10.5	100	16.2	135	10.3	319	6.1	32	7	54	9.5	70	19	125	10.4	281	11.1	54	8.8	45	9.8	40	12.7	37	10.3	176
	2 days	1.3	8	2.5	17	4.9	47	7.2	60	4.3	132	1.9	10	2.3	18	4.4	32	6.5	43	3.8	103	6.4	31	3.5	18	7.4	30	5.5	16	5.6	95
	3 days	1.1	7	1.3	9	2.2	21	3.1	26	2	63	1.5	8	1.2	9	1.2	9	2.9	19	1.7	45	2.7	13	2.1	11	2.5	10	3.8	11	2.6	45
	4 to 5 days	1.3	8	1.6	11	1.1	10	2	17	1.5	46	1.5	8	1.5	12	1.1	8	1.2	8	1.3	36	2.7	13	2.1	11	2.5	10	2.1	6	2.4	40
	6 to 10 days	0.3	2	0	0	0.7	7	1	8	0.6	17	0	0	0.6	5	0.4	3	0.8	5	0.5	13	1.8	9	1.2	6	1.5	6	1.4	4	1.5	25
	11 or more days	0.2	1	0	0	0.1	1	0.7	6	0.3	8	0.2	1	0.1	1	0.5	4	0.3	2	0.3	8	1.6	8	1.6	8	1.2	5	1.7	5	1.5	26
How important do you think the things you are learning in school are going to be for your later life?	Very important	58.2	356	34.8	239	27.9	263	23.1	193	34.1	1,051	48.5	248	30.4	234	20.4	150	18.5	122	28.2	754	34.3	169	20.2	103	17.1	69	18.2	53	23.2	394
	Quite important	20.3	124	23.3	160	21	198	16.9	141	20.2	623	22.1	113	26.8	207	18.3	135	18.2	120	21.5	575	27	133	22.7	116	21.3	86	15.5	45	22.4	380
	Fairly important	13.9	85	23.1	159	23.5	222	26.1	218	22.2	684	17.2	88	24.1	186	26	191	26	171	23.8	636	22.8	112	27.1	138	27.2	110	25.8	75	25.6	435
	Slightly important	4.4	27	13.2	91	19.7	186	25.9	216	16.9	520	9.2	47	13	100	26.6	196	27.1	178	19.5	521	11.2	55	24.5	125	25.2	102	26.8	78	21.2	360
	Not at all important	3.3	20	5.5	38	7.9	75	8	67	6.5	200	2.9	15	5.7	44	8.7	64	10.2	67	7.1	190	4.7	23	5.5	28	9.2	37	13.7	40	7.5	128
How interesting are most of your courses to you?	Very interesting and stimulating	30.6	176	14.9	101	12.1	114	14	117	16.8	508	25.3	118	12.8	97	7.9	58	10.3	68	13	341	20.8	96	11.8	60	8	32	14.5	42	13.8	230
	Quite interesting	34.3	197	25.8	175	21.5	202	21.7	181	24.9	755	32.4	151	24.4	185	18	132	21.2	140	23.2	608	29.7	137	18.5	94	21.9	88	19.7	57	22.6	376
	Fairly interesting	22.3	128	35.5	241	35.1	330	35.9	299	33	998	26	121	34.9	265	35.8	262	35.1	231	33.6	879	34	157	39.2	199	35.8	144	32.9	95	35.8	595
	Slightly Dull	8.7	50	13.8	94	19.6	184	16.7	139	15.4	467	9.4	44	16.9	128	24	176	21.2	140	18.7	488	10.6	49	20.7	105	23.6	95	15.2	44	17.6	293
	Very Dull	4.2	24	10	68	11.6	109	11.8	98	9.9	299	6.9	32	11.1	84	14.2	104	12.1	80	11.5	300	5	23	9.8	50	10.7	43	17.6	51	10.1	167
How often do you feel that the school work you are assigned is meaningful and important?	Never	9.5	57	10	68	14.1	133	16.3	136	12.9	394	8.5	43	12.5	95	13.9	101	14.3	94	12.6	333	6	29	11.4	57	11.8	47	17	49	10.9	182
	Seldom	4.7	28	12.8	87	21.6	204	26.8	223	17.8	542	4	20	12.2	93	22.6	164	25.3	166	16.7	443	8.1	39	10.8	54	19.5	78	26.4	76	14.8	247
	Sometimes	20.4	122	33.2	226	34.4	324	34.5	287	31.4	959	32.1	162	35.4	270	41.3	300	38.6	253	37.2	985	30.5	147	46.3	231	42.6	170	33.7	97	38.7	645
	Often	27.1	162	28.1	191	19.6	185	16.2	135	22	673	23.6	119	23.2	177	16.3	118	16.3	107	19.7	521	29.5	142	17.8	89	18.3	73	15.3	44	20.9	348
	Almost Always	38.2	228	15.9	108	10.3	97	6.2	52	15.9	485	31.9	161	16.7	127	5.9	43	5.5	36	13.9	367	25.9	125	13.6	68	7.8	31	7.6	22	14.7	246
Now thinking back over the past year in school, how often did you enjoy being in school?	Never	11	66	14	96	15.5	146	17.3	144	14.8	452	11.3	58	14.6	112	15	110	15.1	99	14.2	379	11.2	54	13.6	69	13.9	56	18.4	53	13.8	232
	Seldom	4.8	29	10.1	69	13.9	131	17.7	148	12.3	377	6.8	35	9.7	74	16.3	120	15.4	101	12.4	330	8.3	40	12.5	63	13.9	56	17.7	51	12.5	210
	Sometimes	24.2	145	38	260	35.8	338	33.9	283	33.5	1,026	33	170	36.5	279	40.2	295	38.7	254	37.4	998	36.2	175	36.8	186	39.9	161	35.1	101	37	623
	Often	29.7	178	26.4	181	26.3	248	24.7	206	26.6	813	25.2	130	26	199	22.8	167	24.7	162	24.6	658	24.6	119	25.5	129	23	93	19.1	55	23.5	396
	Almost Always	30.2	181	11.5	79	8.5	80	6.4	53	12.8	393	23.7	122	13.2	101	5.7	42	6.2	41	11.5	306	19.8	96	11.7	59	9.4	38	9.7	28	13.1	221
Now thinking back over the past year in school, how often did you hate being in school?	Never	29	173	14.4	98	10.3	97	9.6	80	14.7	448	22.9	117	14.1	107	6.4	47	7	46	11.9	317	17.7	86	10.3	52	8.2	33	11.8	34	12.2	205
	Seldom	17.4	104	17.8	121	20.4	192	19.4	161	19	578	15.5	79	17.5	133	15.5	114	17.5	115	16.6	441	17.3	84	17	86	16.7	67	18.8	54	17.3	291
	Sometimes	30.3	181	33.8	230	32.2	303	34.7	289	32.9	1,003	34.4	176	36.7	279	37.7	277	35.8	235	36.3	967	34.8	169	35.4	179	34.3	138	32.8	94	34.5	580
	Often	12.1	72	20.1	137	22.3	210	21	175	19.5	594	16.4	84	17.8	135	24.5	180	23.4	154	20.8	553	16.9	82	22.5	114	25.4	102	20.6	59	21.2	357
	Almost Always	11.2	67	14	95	14.7	138	15.3	127	14	427	10.8	55	13.9	106	15.8	116	16.3	107	14.4	384	13.4	65	14.8	75	15.4	62	16	46	14.8	248

School Domain Risk Factor: Low Commitment to School (continued)

Question	Response	County 2017										County 2019										County 2021									
		6th		8th		10th		12th		Total		6th		8th		10th		12th		Total		6th		8th		10th		12th		Total	
		%	n	%	n	%	n	%	n	%	n	%	n	%	n	%	n	%	n	%	n	%	n	%	n	%	n	%	n	%	n
Now thinking back over the past year in school, how often did you try to do best work in school?	Never	1.7	10	2.8	19	4	38	3.9	32	3.3	99	1.2	6	2.4	18	2.6	19	2.7	18	2.3	61	1.4	7	2.2	11	2.2	9	7	20	2.8	47
	Seldom	1.2	7	3.5	24	3	28	7.4	61	3.9	120	1.2	6	2.9	22	3.1	23	5	33	3.2	84	1.8	9	2.4	12	4.5	18	4.2	12	3	51
	Sometimes	6.2	37	10	68	15.3	144	18.2	151	13.1	400	4.5	23	12.4	94	15.4	113	18	118	13.1	348	8.4	41	14.9	75	20.6	83	18.8	54	15.1	253
	Often	14.4	86	24.6	167	32.6	307	29.2	242	26.3	802	19.1	98	31.4	239	32.1	236	32.7	215	29.6	788	19.9	97	31.7	159	28	113	32.1	92	27.5	461
	Almost Always	76.5	457	59.1	401	45.1	424	41.4	343	53.3	1,625	74.1	381	50.9	387	46.8	344	41.6	273	52	1,385	68.4	333	48.8	245	44.7	180	38	109	51.6	867

School Domain Protective Factor: Opportunities for Prosocial Involvement

Question	Response	County 2017										County 2019										County 2021									
		6th		8th		10th		12th		Total		6th		8th		10th		12th		Total		6th		8th		10th		12th		Total	
		%	n	%	n	%	n	%	n	%	n	%	n	%	n	%	n	%	n	%	n	%	n	%	n	%	n	%	n	%	n
Teachers ask me to work on special classroom projects	NO!	12.8	72	13.4	88	20.1	184	14.5	118	15.7	462	16	79	16.9	126	20.5	147	17.8	113	18	465	15.1	69	19.3	93	21.2	83	17.6	49	18.3	294
	no	40.4	227	47.4	311	50.2	460	53	430	48.5	1,428	35.7	176	46.5	347	53.1	380	50.8	322	47.3	1,225	44.6	204	52.6	254	57.1	224	52.2	145	51.4	827
	yes	30.6	172	29.6	194	23.6	216	25.9	210	26.9	792	33.7	166	28	209	21.4	153	25.9	164	26.7	692	29.3	134	21.5	104	15.6	61	21.9	61	22.4	360
	YES!	16.2	91	9.6	63	6.1	56	6.5	53	8.9	263	14.6	72	8.7	65	5	36	5.5	35	8	208	10.9	50	6.6	32	6.1	24	8.3	23	8	129
There are lots of chances for students in my school to talk one-on-one with a teacher	NO!	7.3	39	9.1	61	7	64	6.3	51	7.3	215	8.8	43	6.1	46	6.9	50	5.5	35	6.7	174	6.7	30	7.2	35	7.1	28	5.8	16	6.8	109
	no	20.7	111	19.9	133	19.9	183	15.5	126	18.9	553	18.4	90	19.3	145	16.4	119	11.6	74	16.5	428	18.7	84	17.2	84	16.5	65	14	39	16.9	272
	yes	43.3	232	43.9	293	48.9	449	54.4	441	48.2	1,415	42.8	209	49.6	372	52.1	378	54.2	345	50.2	1,304	50.6	227	49.7	243	54.7	215	52.9	147	51.7	832
	YES!	28.7	154	27.1	181	24.2	222	23.8	193	25.6	750	29.9	146	24.9	187	24.6	178	28.7	183	26.7	694	24.1	108	26	127	21.6	85	27.3	76	24.6	396
I have lots of chances to be part of class discussions or activities	NO!	5.5	31	4.2	28	4.3	40	3.9	32	4.4	131	5.3	26	3.8	29	3.7	27	3.7	24	4	106	4.2	19	4.3	21	4.4	17	5.1	14	4.4	71
	no	10.5	59	9.6	64	11.3	105	9.2	75	10.2	303	10.9	53	10.7	81	9.5	69	11.3	74	10.6	277	12.1	55	13.5	65	8	31	10.8	30	11.3	181
	yes	48.1	270	49.6	332	56.1	522	61.2	499	54.5	1,623	50.2	244	54.5	411	59.6	433	58.7	383	56.2	1,471	51.3	233	52.4	253	58.9	229	52.7	146	53.7	861
	YES!	35.8	201	36.6	245	28.4	264	25.7	210	30.9	920	33.5	163	30.9	233	27.1	197	26.3	172	29.2	765	32.4	147	29.8	144	28.8	112	31.4	87	30.6	490
In my school, students have lots of chances to help decide things like class activities and rules	NO!	10.1	55	14.7	97	16.7	154	15.8	129	14.8	435	12.7	61	11.6	87	17.5	127	17.6	114	14.9	389	11.8	53	13.2	64	12.7	50	13.1	36	12.7	203
	no	35.1	190	31.9	211	37	341	38.3	312	35.9	1,054	29	140	35.7	267	41.7	303	39	253	37	963	32.2	145	31.7	154	35.6	140	35.4	97	33.4	536
	yes	37.8	205	39.9	264	34.8	321	36.4	296	36.9	1,086	42.7	206	38.3	286	30.7	223	35.1	228	36.2	943	42.2	190	42.4	206	44.3	174	39.4	108	42.3	678
	YES!	17	92	13.6	90	11.5	106	9.5	77	12.4	365	15.6	75	14.3	107	10.1	73	8.3	54	11.9	309	13.8	62	12.8	62	7.4	29	12	33	11.6	186
There are lots of chances for students in my school to get involved in sports, clubs, and other school activities outside of class	NO!	3	17	2.6	17	3.9	36	3.9	32	3.4	102	2.7	13	2.6	19	2.2	16	3.5	23	2.7	71	3.5	16	3.5	17	3.8	15	4.4	12	3.7	60
	no	6.8	38	3.8	25	4.8	44	5.8	47	5.2	154	7.6	37	5.9	44	4.2	30	6	39	5.8	150	6.8	31	4.7	23	5.4	21	7.4	20	5.9	95
	yes	39.1	218	38.8	257	40.8	377	48.8	399	42.3	1,251	38.6	189	40.5	301	41.1	297	45.8	297	41.6	1,084	43.5	197	47.8	232	50.6	198	49.3	134	47.5	761
	YES!	51.1	285	54.8	363	50.5	466	41.5	339	49.1	1,453	51.2	251	51.1	380	52.5	379	44.6	289	49.9	1,299	46.1	209	43.9	213	40.2	157	39	106	42.8	685

School Domain Protective Factor: Opportunities for Prosocial Involvement (continued)

Question	Response	County 2017										County 2019										County 2021									
		6th		8th		10th		12th		Total		6th		8th		10th		12th		Total		6th		8th		10th		12th		Total	
		%	n	%	n	%	n	%	n	%	n	%	n	%	n	%	n	%	n	%	n	%	n	%	n	%	n	%	n	%	n
In the past 12 months, in which of the following activities did you participate?	Organized community activities (such as scouting, 4H, service clubs, YMCA, etc)	21.8	111	21.2	120	21.2	143	23.6	139	22	513	17	65	16.9	96	19.4	104	22.4	107	18.9	372	8.2	32	14.2	63	17.6	60	20.1	49	14.4	204
	Family supported activities or hobbies (such as dance, gymnastics, hiking, biking, skating, etc.)	45.4	231	42.8	242	38.9	262	31.1	183	39.3	918	47	180	43	244	44.4	238	43.2	206	44.2	868	37.6	146	40.4	180	41.5	141	34.8	85	39	552
	School sponsored activities (such as sports, music, clubs, after school programs, etc.)	49.1	250	58.2	329	60.8	410	58.7	345	57.1	1,334	53.5	205	63.9	363	69	370	66.5	317	63.9	1,255	46.6	181	53.9	240	55.3	188	56.1	137	52.6	746
	Faith-based activities (such as choir, youth group, mission, church leagues, etc)	25.3	129	27.6	156	22.7	153	17.9	105	23.2	543	25.8	99	22.2	126	20.5	110	16.8	80	21.1	415	20.4	79	18.7	83	15	51	11.9	29	17.1	242
	Job, employed	2.4	12	8.7	49	24.5	165	56.6	333	23.9	559	2.3	9	6.7	38	24.4	131	66.2	316	25.2	494	1.5	6	8.5	38	32.4	110	65.6	160	22.2	314
	Volunteer	18.9	96	28.1	159	31.3	211	41.3	243	30.4	709	17.2	66	20.6	117	30.4	163	40.9	195	27.5	541	9.3	36	17.5	78	30	102	32	78	20.7	294
	Other activities	32.8	167	32.4	183	26.4	178	24.8	146	28.9	674	31.6	121	30.3	172	25	134	28.1	134	28.6	561	30.7	119	25.8	115	25.9	88	22.5	55	26.6	377
	I do not participate	12.8	65	14.9	84	13.9	94	12.6	74	13.6	317	14.4	55	17.1	97	12.7	68	8.4	40	13.2	260	25.3	98	20.9	93	16.2	55	10.2	25	19.1	271

School Domain Protective Factor: Rewards for Prosocial Involvement

Question	Response	County 2017										County 2019										County 2021									
		6th		8th		10th		12th		Total		6th		8th		10th		12th		Total		6th		8th		10th		12th		Total	
		%	n	%	n	%	n	%	n	%	n	%	n	%	n	%	n	%	n	%	n	%	n	%	n	%	n	%	n	%	n
My teacher(s) notices when I am doing a good job and lets me know about it	NO!	2.8	16	7.2	48	10.7	98	10	81	8.2	243	6.7	33	7.1	53	9.9	72	10.6	69	8.7	227	3.7	17	7.6	37	9	35	6.9	19	6.7	108
	no	12.3	70	24.3	162	32.3	297	31.9	259	26.6	788	16.4	81	23	172	36.2	262	30.9	200	27.4	715	19	87	22.6	110	28.6	111	23.2	64	23.1	372
	yes	54.8	311	44.7	298	42.2	388	46.5	377	46.3	1,374	46.7	230	49.4	369	42.3	306	48.3	313	46.6	1,218	54.3	248	49.9	243	47.7	185	52.2	144	51	820
	YES!	30.1	171	23.7	158	14.9	137	11.6	94	18.9	560	30.2	149	20.5	153	11.6	84	10.2	66	17.3	452	23	105	19.9	97	14.7	57	17.8	49	19.2	308
I feel safe at my school	NO!	3.1	18	6.5	43	6.3	58	5.4	44	5.5	163	3.2	16	4.9	37	6.2	45	5.1	33	5	131	3.5	16	6.2	30	4.3	17	10.1	28	5.7	91
	no	7.3	42	11.7	78	11.2	103	9.7	79	10.2	302	8.3	41	12.7	95	15.6	113	15.9	103	13.4	352	9.5	43	11.3	55	11.5	45	13	36	11.1	179
	yes	42.2	242	50.9	338	56.7	522	58	473	53	1,575	47.3	233	50.4	378	57.2	415	61.5	399	54.4	1,425	44.3	201	53.6	260	60.6	237	53.1	147	52.6	845
	YES!	47.3	271	30.9	205	25.8	238	27	220	31.4	934	41.2	203	32	240	21.1	153	17.6	114	27.1	710	42.7	194	28.9	140	23.5	92	23.8	66	30.6	492
The school lets my parents know when I have done something well	NO!	9.2	51	21.1	139	25.3	233	27.8	226	22.1	649	12.6	61	16.7	124	25.1	181	29.1	188	21.3	554	7.2	32	10.9	53	18.8	73	20.4	56	13.4	214
	no	34.6	191	41.6	274	45.4	418	48.3	392	43.3	1,275	31.5	153	40.8	303	50.8	367	46.8	302	43.4	1,125	32.9	147	45.2	219	41.2	160	44.5	122	40.7	648
	yes	38	210	24.9	164	21.6	199	18	146	24.4	719	36.9	179	30	223	17.3	125	19.1	123	25	650	43.4	194	30.7	149	32.2	125	25.9	71	33.8	539
	YES!	18.1	100	12.4	82	7.6	70	5.9	48	10.2	300	19	92	12.5	93	6.8	49	5	32	10.3	266	16.6	74	13.2	64	7.7	30	9.1	25	12.1	193
My teachers praise me when I work hard in school	NO!	8.6	47	12	80	15.2	140	14.9	121	13.2	388	11.5	55	9.9	73	16.2	116	15.6	101	13.4	345	7.9	35	10	48	12.7	49	13.1	36	10.6	168
	no	26.2	144	37.2	247	40.4	372	38.9	316	36.6	1,079	30.7	147	37.1	275	45.4	326	42.3	273	39.5	1,021	30.2	134	33.7	161	37.7	146	32.4	89	33.5	530
	yes	43.4	238	38.3	254	34.6	319	38.3	311	38.1	1,122	39.9	191	38.5	285	31.5	226	33.4	216	35.5	918	47.1	209	42.5	203	40.8	158	42.2	116	43.3	686
	YES!	21.9	120	12.5	83	9.8	90	7.9	64	12.1	357	18	86	14.6	108	7	50	8.7	56	11.6	300	14.9	66	13.8	66	8.8	34	12.4	34	12.6	200

Family Domain Risk Factor: Family Conflict

Question	Response	County 2017										County 2019										County 2021									
		6th		8th		10th		12th		Total		6th		8th		10th		12th		Total		6th		8th		10th		12th		Total	
		%	n	%	n	%	n	%	n	%	n	%	n	%	n	%	n	%	n	%	n	%	n	%	n	%	n	%	n	%	n
People in my family often insult or yell at each other.	NO!	40	215	28.1	186	19.1	179	17.8	146	24.6	726	36.5	186	29.6	220	24.2	176	18.8	123	26.8	705	35.1	151	30.1	148	23.1	89	22.3	60	28.4	448
	no	32.6	175	38.1	252	43.6	409	44.1	361	40.5	1,197	33.6	171	42	312	41.9	304	44	288	40.8	1,075	40.2	173	40.7	200	47	181	40.5	109	42.1	663
	yes	17.3	93	23.7	157	24	225	24.7	202	22.9	677	18.9	96	17.8	132	22.7	165	24.8	162	21.1	555	16.5	71	21.8	107	20.5	79	26.8	72	20.9	329
	YES!	10.1	54	10.1	67	13.2	124	13.3	109	12	354	11	56	10.6	79	11.2	81	12.4	81	11.3	297	8.1	35	7.3	36	9.4	36	10.4	28	8.6	135
We argue about the same things in my family over and over.	NO!	36.1	194	27.6	184	20.1	187	17.1	139	23.9	704	34.4	174	27.1	200	22.7	164	17	111	24.8	649	31.9	136	28.7	139	23.3	90	22.7	61	27.2	426
	no	35.3	190	35.3	235	38.5	358	39.1	317	37.4	1,100	35.6	180	38.2	282	36.6	264	38.7	253	37.4	979	34.7	148	37	179	38	147	35.7	96	36.4	570
	yes	20.1	108	26.1	174	28	260	29.7	241	26.6	783	19	96	23.8	176	28.6	206	29.6	193	25.6	671	24.2	103	26.7	129	28.4	110	29.4	79	26.9	421
	YES!	8.6	46	11	73	13.4	125	14.1	114	12.2	358	11.1	56	10.8	80	12.1	87	14.7	96	12.2	319	9.2	39	7.6	37	10.3	40	12.3	33	9.5	149
People in my family have serious arguments.	NO!	48.9	260	36.3	241	26.9	251	27.1	220	33	972	43.2	221	37.4	277	32	231	26	168	34.2	897	44.4	189	35.7	174	29.3	113	29.6	79	35.4	555
	no	31.2	166	37.7	250	44.1	412	40.4	328	39.3	1,156	30.7	157	40.4	299	39.4	284	43	278	38.9	1,018	33.8	144	40.8	199	45.9	177	37.1	99	39.5	619
	yes	12.4	66	18.1	120	19.1	178	21.1	171	18.2	535	17.4	89	13.8	102	18.9	136	19.9	129	17.4	456	15.3	65	16	78	17.6	68	23.2	62	17.4	273
	YES!	7.5	40	8	53	10	93	11.3	92	9.5	278	8.6	44	8.4	62	9.7	70	11.1	72	9.5	248	6.6	28	7.6	37	7.3	28	10.1	27	7.7	120

Family Domain Risk Factor: Family History of Antisocial Behavior

Question	Response	County 2017										County 2019										County 2021									
		6th		8th		10th		12th		Total		6th		8th		10th		12th		Total		6th		8th		10th		12th		Total	
		%	n	%	n	%	n	%	n	%	n	%	n	%	n	%	n	%	n	%	n	%	n	%	n	%	n	%	n	%	n
How many of your brothers or sisters ever:																															
Drank beer, wine or hard liquor (for example, vodka, whiskey or gin)?	I don't have any	18.7	101	18	120	14.3	134	13.4	109	15.7	464	17.5	88	13.2	99	12.5	92	11.4	73	13.4	352	26.6	113	25.3	121	16.2	62	19.8	52	22.5	348
	None	68.3	369	59.2	394	58.6	548	48.8	398	57.8	1,709	69	347	70.7	530	62.7	460	51.5	330	63.4	1,667	61.9	263	55.6	266	58.6	224	52.1	137	57.5	890
	1	8.3	45	11.7	78	16.5	154	23.1	188	15.7	465	8.3	42	9.6	72	15.4	113	23.7	152	14.4	379	5.6	24	9.8	47	14.9	57	17.5	46	11.2	174
	2	2.6	14	6	40	6.8	64	9	73	6.5	191	2.8	14	4	30	5.2	38	8.4	54	5.2	136	3.3	14	4.8	23	6.5	25	7.6	20	5.3	82
	3 or 4	1.1	6	3.8	25	2.6	24	2.7	22	2.6	77	1.6	8	1.7	13	2.7	20	3.4	22	2.4	63	1.4	6	2.5	12	1.6	6	2.3	6	1.9	30
	5 or more	0.9	5	1.4	9	1.2	11	3.1	25	1.7	50	0.8	4	0.8	6	1.5	11	1.6	10	1.2	31	1.2	5	1.9	9	2.1	8	0.8	2	1.6	24
How many of your brothers or sisters ever:																															
Smoked cigarettes?	I don't have any	20.7	112	19	126	15.5	144	15.1	123	17.1	505	16.6	83	13	97	12.2	89	12.1	78	13.2	347	28.2	120	26.2	125	15.5	59	20.2	53	23.1	357
	None	67.8	367	63.5	421	66.8	622	61.6	500	64.8	1,910	70.9	355	75.4	564	74.6	545	67.9	437	72.4	1,901	63.1	269	64.4	308	68.8	262	62	163	64.7	1,002
	1	6.8	37	11.2	74	11.8	110	14.7	119	11.5	340	8	40	7.5	56	8.9	65	14.9	96	9.8	257	4.9	21	5.9	28	11.5	44	13.7	36	8.3	129
	2	2.6	14	3.6	24	3.9	36	5.4	44	4	118	2.4	12	2.3	17	3.1	23	3.4	22	2.8	74	1.4	6	1.9	9	1.6	6	2.7	7	1.8	28
	3 or 4	1.3	7	1.2	8	1.2	11	1.8	15	1.4	41	1.8	9	1.1	8	0.5	4	0.5	3	0.9	24	0.7	3	1.3	6	1.3	5	0.8	2	1	16
	5 or more	0.7	4	1.5	10	0.9	8	1.4	11	1.1	33	0.4	2	0.8	6	0.7	5	1.2	8	0.8	21	1.6	7	0.4	2	1.3	5	0.8	2	1	16

Family Domain Risk Factor: Family History of Antisocial Behavior (continued)

Question	Response	County 2017										County 2019										County 2021									
		6th		8th		10th		12th		Total		6th		8th		10th		12th		Total		6th		8th		10th		12th		Total	
		%	n	%	n	%	n	%	n	%	n	%	n	%	n	%	n	%	n	%	n	%	n	%	n	%	n	%	n	%	n
How many of your brothers or sisters ever:																															
Used marijuana?	I don't have any	21.8	117	19.1	126	15.9	148	14.3	116	17.3	507	18	90	13.8	103	12	87	11.5	74	13.5	354	30	127	25.9	123	15	57	18.7	49	23.1	356
	None	74.1	397	67.4	445	63.6	591	57.4	467	64.6	1,900	76.6	383	75.9	566	68	495	55.9	359	68.9	1,803	65.2	276	64.8	308	67.2	256	56.9	149	64.2	989
	1	3	16	7.9	52	14.1	131	16.5	134	11.3	333	2.8	14	6.6	49	12.6	92	20.1	129	10.9	284	2.4	10	4.4	21	11.8	45	15.6	41	7.6	117
	2	0.9	5	3	20	3.4	32	7.9	64	4.1	121	1.4	7	2	15	4	29	8.1	52	3.9	103	0.7	3	1.9	9	2.9	11	6.1	16	2.5	39
	3 or 4	0	0	1.7	11	1.7	16	1.7	14	1.4	41	1	5	1.3	10	2.2	16	3	19	1.9	50	0.9	4	2.1	10	1	4	1.9	5	1.5	23
	5 or more	0.2	1	0.9	6	1.2	11	2.3	19	1.3	37	0.2	1	0.4	3	1.2	9	1.4	9	0.8	22	0.7	3	0.8	4	2.1	8	0.8	2	1.1	17
How many of your brothers or sisters ever:																															
Took a handgun to school?	I don't have any	22.3	120	20.8	137	16.4	151	15.7	128	18.3	536	19.1	96	14.1	106	13	95	13.4	86	14.6	383	29	122	27	129	16.8	64	20.6	54	24	369
	None	77.7	419	78.6	518	83.2	768	82.9	675	81.1	2,380	80.3	404	85.5	641	86.1	628	85.7	550	84.7	2,223	70.2	295	72.6	347	82.6	314	77.5	203	75.3	1,159
	1	0	0	0.5	3	0.2	2	0.6	5	0.3	10	0.6	3	0.3	2	0.4	3	0.3	2	0.4	10	0.5	2	0.2	1	0	0	0.4	1	0.3	4
	2	0	0	0	0	0	0	0.4	3	0.1	3	0	0	0	0	0	0	0	0	0	0	0	0	0.2	1	0	0	0.4	1	0.1	2
	3 or 4	0	0	0	0	0	0	0	0	0	0	0	0	0	0	0.1	1	0	0	0	1	0	0	0	0	0.3	1	0.4	1	0.1	2
	5 or more	0	0	0.2	1	0.2	2	0.4	3	0.2	6	0	0	0.1	1	0.3	2	0.6	4	0.3	7	0.2	1	0	0	0.3	1	0.8	2	0.3	4
How many of your brothers or sisters ever:																															
Been suspended or expelled from school?	I don't have any	19.4	105	17.2	114	14.8	135	14.1	114	16	468	14.8	74	12.2	91	12.1	88	12.2	78	12.7	331	26.3	110	24.7	118	14.8	56	17.7	46	21.5	330
	None	66.1	357	61.2	405	63.9	583	67.3	545	64.6	1,890	65.5	328	66.4	496	71.6	523	69.3	442	68.4	1,789	57	239	59.5	284	65.9	249	65	169	61.3	941
	1	8.7	47	14.4	95	16.2	148	13.1	106	13.5	396	13.2	66	15.4	115	12.1	88	12.4	79	13.3	348	11.5	48	10.3	49	14	53	11.9	31	11.8	181
	2	4.6	25	5.3	35	2.7	25	3.7	30	3.9	115	3.8	19	3.5	26	2.7	20	4.4	28	3.6	93	2.6	11	2.3	11	2.9	11	3.5	9	2.7	42
	3 or 4	0.6	3	1.2	8	1.6	15	1.1	9	1.2	35	1.2	6	1.5	11	0.7	5	0.6	4	1	26	2.1	9	2.1	10	1.6	6	1.2	3	1.8	28
	5 or more	0.6	3	0.8	5	0.8	7	0.7	6	0.7	21	1.6	8	1.1	8	0.8	6	1.1	7	1.1	29	0.5	2	1	5	0.8	3	0.8	2	0.8	12
Has anyone in your family ever had a severe alcohol or drug problem?	Yes	20	103	28.9	190	35.5	329	37.5	302	31.8	924	22.5	110	24.3	180	32.3	235	36.6	233	29.2	758	21.8	90	31.9	152	38.2	143	38.1	99	31.8	484
	No	80	412	71.1	467	64.5	597	62.5	503	68.2	1,979	77.5	378	75.7	561	67.7	492	63.4	404	70.8	1,835	78.2	323	68.1	325	61.8	231	61.9	161	68.2	1,040
About how many adults (over 21) have you known personally who in the past year have:																															
Gotten drunk or high?	None	60.7	326	43.4	291	34.9	327	24.2	198	38.6	1,142	59.1	299	45.5	343	34.1	250	22.8	148	39.4	1,040	70.3	300	54.6	263	39.3	151	28	74	50.6	788
	1	16.9	91	14.8	99	12.4	116	9.1	74	12.8	380	15	76	15.6	118	9.7	71	9.6	62	12.4	327	11.5	49	11.8	57	13.3	51	9.5	25	11.7	182
	2	8.2	44	15.2	102	13.4	126	13.6	111	12.9	383	10.1	51	11.4	86	14.1	103	12.5	81	12.1	321	9.1	39	11.2	54	14.3	55	11	29	11.4	177
	3 or 4	7.1	38	11.9	80	14.3	134	17.3	141	13.3	393	6.5	33	11.3	85	16.2	119	15.9	103	12.9	340	4	17	11.2	54	12	46	20.1	53	10.9	170
	5 or more	7.1	38	14.6	98	25	234	35.9	293	22.4	663	9.3	47	16.2	122	25.9	190	39.3	255	23.2	614	5.2	22	11.2	54	21.1	81	31.4	83	15.4	240

Family Domain Risk Factor: Family History of Antisocial Behavior (continued)

Question	Response	County 2017										County 2019										County 2021									
		6th		8th		10th		12th		Total		6th		8th		10th		12th		Total		6th		8th		10th		12th		Total	
		%	n	%	n	%	n	%	n	%	n	%	n	%	n	%	n	%	n	%	n	%	n	%	n	%	n	%	n	%	n
About how many adults (over 21) have you known personally who in the past year have:																															
Used marijuana, crack, cocaine, or other drugs?	None	87.6	472	76.2	508	68.1	634	57.7	470	70.6	2,084	88.5	447	82.2	618	70.6	516	55.2	357	73.5	1,938	91.3	387	83.3	403	67.7	258	58.8	154	77.5	1,202
	1	5.8	31	9.7	65	10.2	95	9.8	80	9.2	271	7.1	36	7.6	57	9.7	71	10.4	67	8.8	231	5.4	23	6.8	33	10.2	39	9.2	24	7.7	119
	2	3.7	20	4.8	32	6.7	62	8.7	71	6.3	185	1.8	9	5.2	39	6.2	45	9	58	5.7	151	1.9	8	4.5	22	8.9	34	9.9	26	5.8	90
	3 or 4	1.7	9	4.3	29	6.7	62	10.6	86	6.3	186	1.6	8	1.5	11	6.6	48	11.4	74	5.4	141	0.9	4	3.1	15	5.2	20	9.9	26	4.2	65
	5 or more	1.3	7	4.9	33	8.4	78	13.3	108	7.7	226	1	5	3.6	27	7	51	14.1	91	6.6	174	0.5	2	2.3	11	7.9	30	12.2	32	4.8	75
About how many adults (over 21) have you known personally who in the past year have:																															
Sold or dealt drugs?	None	93.1	500	89.3	590	83.9	782	76.5	623	84.7	2,495	93.8	472	92.7	695	86.2	631	79.3	512	87.8	2,310	96	406	94.4	458	86.8	328	79	207	90.4	1,399
	1	5	27	4.7	31	6.2	58	8.1	66	6.2	182	4.6	23	2.8	21	5.5	40	5.6	36	4.6	120	2.6	11	3.3	16	5.6	21	9.2	24	4.7	72
	2	1.1	6	2.7	18	3.3	31	5.8	47	3.5	102	0.6	3	2.1	16	3.3	24	5.7	37	3	80	0.7	3	1.2	6	2.1	8	3.4	9	1.7	26
	3 or 4	0.6	3	1.2	8	3.5	33	4.8	39	2.8	83	0.4	2	1.1	8	2.9	21	4.3	28	2.2	59	0.2	1	0.4	2	2.4	9	4.6	12	1.6	24
	5 or more	0.2	1	2.1	14	3	28	4.8	39	2.8	82	0.6	3	1.3	10	2.2	16	5.1	33	2.4	62	0.5	2	0.6	3	3.2	12	3.8	10	1.7	27
About how many adults (over 21) have you known personally who in the past year have:																															
Done other things that could get them in trouble with the police, like stealing, selling stolen goods, mugging or assaulting others, etc.?	None	88.1	473	86.2	573	82.7	769	80.6	656	83.9	2,471	90.9	459	89.9	676	86.3	626	82.5	532	87.3	2,293	93.6	392	92.6	439	85.6	326	80.8	211	89.1	1,368
	1	7.4	40	6.9	46	7.2	67	6	49	6.9	202	6.7	34	4.5	34	5.4	39	6.5	42	5.7	149	4.5	19	4.4	21	7.1	27	8.4	22	5.8	89
	2	2.8	15	2.9	19	3.7	34	5	41	3.7	109	1.2	6	2.8	21	3	22	3.4	22	2.7	71	1.2	5	1.5	7	1.8	7	3.1	8	1.8	27
	3 or 4	0.7	4	1.8	12	3.2	30	3.1	25	2.4	71	0.6	3	0.8	6	2.2	16	2.9	19	1.7	44	0.2	1	0.4	2	2.9	11	4.2	11	1.6	25
	5 or more	0.9	5	2.3	15	3.2	30	5.3	43	3.2	93	0.6	3	2	15	3	22	4.7	30	2.7	70	0.5	2	1.1	5	2.6	10	3.4	9	1.7	26

Family Domain Risk Factor: Parental Attitudes Favorable Toward Antisocial Behavior & Drugs

Question	Response	County 2017										County 2019										County 2021									
		6th		8th		10th		12th		Total		6th		8th		10th		12th		Total		6th		8th		10th		12th		Total	
		%	n	%	n	%	n	%	n	%	n	%	n	%	n	%	n	%	n	%	n	%	n	%	n	%	n	%	n	%	n
How wrong do your parents feel it would be for you to:																															
Pick a fight with someone?	Not Wrong at All	4.3	23	4.5	30	4.8	45	5.8	47	4.9	145	3.6	18	3.2	24	2.7	20	4.5	29	3.5	91	3.3	14	6.4	31	5.6	21	5.8	15	5.2	81
	A Little Bit Wrong	16	86	26	173	25.5	238	24.2	196	23.6	693	16.9	84	22.9	172	23.4	172	22.3	143	21.8	571	18.9	80	28.1	135	24.9	94	19.2	50	23.3	359
	Wrong	25.2	135	31.9	212	37.8	352	37.2	301	34	1,000	34.3	170	39.8	299	40.7	299	40	257	39.1	1,025	35.4	150	36.6	176	37.3	141	38.8	101	36.8	568
	Very wrong	54.5	292	37.6	250	31.9	297	32.8	265	37.5	1,104	45.2	224	34.2	257	33.1	243	33.2	213	35.7	937	42.5	180	28.9	139	32.3	122	36.2	94	34.7	535
How wrong do your parents feel it would be for you to:																															
Steal anything worth more than \$5	Not Wrong at All	3.6	19	2.9	19	4.1	38	3.6	29	3.6	105	3.2	16	2	15	1.9	14	2.3	15	2.3	60	1.7	7	3.1	15	1.9	7	5.4	14	2.8	43
	A Little Bit Wrong	2.8	15	3.6	24	4.5	42	4.1	33	3.9	114	2.8	14	4.4	33	5.5	40	4.4	28	4.4	115	5	21	6.2	30	7.4	28	5.8	15	6.1	94
	Wrong	17.9	95	20.9	138	27.8	259	25.1	203	23.7	695	17.9	89	24.1	181	28.9	211	24	154	24.2	635	25.8	109	31.3	151	26	98	31.2	81	28.5	439
	Very wrong	75.8	403	72.6	479	63.6	592	67.2	544	68.8	2,018	76.1	378	69.5	521	63.7	466	69.4	446	69.1	1,811	67.6	286	59.4	287	64.7	244	57.7	150	62.7	967
How wrong do your parents feel it would be for you to:																															
Draw graffiti, or write things or draw pictures on buildings or other property (without the owner's permission)?	Not Wrong at All	3.4	18	2.9	19	4.3	40	4.7	38	3.9	115	2.4	12	2.5	19	2	15	3.4	22	2.6	68	2.8	12	3.3	16	3.5	13	5	13	3.5	54
	A Little Bit Wrong	2.1	11	4.1	27	6.1	57	5.2	42	4.7	137	1	5	3.1	23	8.3	61	7	45	5.1	134	3.1	13	5	24	6.1	23	7.7	20	5.2	80
	Wrong	11.3	60	17.8	118	23.2	215	28.3	228	21.2	621	14.8	73	20.7	155	25.7	188	26.9	173	22.5	589	15.6	66	27.3	132	23.5	88	30.4	79	23.7	365
	Very wrong	83.2	442	75.3	499	66.4	616	61.8	499	70.2	2,056	81.8	404	73.7	552	63.9	468	62.6	402	69.8	1,826	78.4	331	64.4	311	66.8	250	56.9	148	67.6	1,040
How wrong do your parents feel it would be for you to:																															
Drink beer, wine or hard liquor (for example, vodka, whiskey, or gin) regularly?	Not Wrong at All	3.2	17	2.9	19	4.3	40	5.2	42	4	118	2.4	12	1.9	14	3.3	24	4.4	28	3	78	2.1	9	2.9	14	2.7	10	7.3	19	3.4	52
	A Little Bit Wrong	3.9	21	6	40	6.8	63	15	121	8.4	245	1.2	6	3.9	29	10.3	75	12.4	80	7.3	190	3.3	14	4.3	21	9.3	35	14.6	38	7	108
	Wrong	8.8	47	15.5	103	22.8	212	27.8	225	20	587	8.3	41	13.8	103	19.8	144	26.9	173	17.6	461	10.6	45	20.7	100	22.9	86	27.7	72	19.6	303
	Very wrong	84.1	448	75.6	501	66.1	613	52	420	67.6	1,982	88.1	436	80.5	603	66.6	484	56.3	362	72.1	1,885	83.9	355	72	348	65.2	245	50.4	131	70	1,079
How wrong do your parents feel it would be for you to:																															
Smoke cigarettes?	Not Wrong at All	3.2	17	3	20	4.2	39	5.2	42	4	118	2	10	2.1	16	2.1	15	4.2	27	2.6	68	2.1	9	2.9	14	3.7	14	5.9	15	3.4	52
	A Little Bit Wrong	1.9	10	1.4	9	3.7	34	6.7	54	3.7	107	1.8	9	1.3	10	2.5	18	3.9	25	2.4	62	1.7	7	1	5	3.5	13	4.3	11	2.3	36
	Wrong	6.9	37	9	59	14.3	132	19	154	13.1	382	7.1	35	9	67	13.6	99	18.1	116	12.2	317	8.7	37	12.7	61	13.6	51	21.1	54	13.2	203
	Very wrong	88	471	86.6	570	77.8	717	69.1	559	79.2	2,317	89.1	440	87.6	654	81.9	596	73.8	472	82.9	2,162	87.5	371	83.4	401	79.3	298	68.8	176	81.1	1,246
How wrong do your parents feel it would be for you to:																															
Use marijuana	Not Wrong at All	3	16	4.3	28	5.9	55	7.7	62	5.5	161	2	10	2.4	18	4.5	33	6.7	43	4	104	2.1	9	3.1	15	5.6	21	9.7	25	4.6	70
	A Little Bit Wrong	1.3	7	5.5	36	8	74	11.3	91	7.1	208	0.6	3	2.9	22	9.6	70	10.9	70	6.3	165	1.4	6	4.4	21	8.8	33	13.1	34	6.1	94
	Wrong	4.6	24	7.8	51	16.8	156	21	169	13.7	400	2.2	11	9.8	73	16.9	123	21.7	139	13.3	346	6.9	29	12.1	58	15.6	59	23.2	60	13.4	206
	Very wrong	91.1	479	82.4	540	69.2	641	59.9	481	73.6	2,141	95.1	467	84.9	633	69	503	60.6	388	76.4	1,991	89.6	379	80.4	385	70	264	54.1	140	75.9	1,168

Family Domain Risk Factor: Parental Attitudes Favorable Toward Antisocial Behavior & Drugs (continued)

Question	Response	County 2017										County 2019										County 2021									
		6th		8th		10th		12th		Total		6th		8th		10th		12th		Total		6th		8th		10th		12th		Total	
		%	n	%	n	%	n	%	n	%	n	%	n	%	n	%	n	%	n	%	n	%	n	%	n	%	n	%	n	%	n
How wrong do your parents feel it would be for you to:																															
Have one or two drinks of alcoholic beverage such as beer, wine, or hard liquor (vodka, whiskey, gin, or rum) nearly every day?	Not at all wrong	4.8	38	2.6	20	1.9	19	4.5	41	3.4	118	2.9	16	1.4	11	3.2	24	3.6	24	2.7	75	5.3	30	7.1	40	6.4	29	9.8	32	6.8	131
	A little bit wrong	4.4	35	5.4	42	7.7	78	15.2	138	8.4	293	2.9	16	5.1	41	7.8	59	11.8	79	7	195	5.8	33	4.8	27	9.1	41	11.6	38	7.3	139
	Wrong	12.5	99	19	148	23	233	25.5	232	20.4	712	11.4	62	17.2	137	23.2	175	23.3	156	19.1	530	15.9	91	19.2	109	20.9	94	26.6	87	19.9	381
	Very wrong	78.2	618	73.1	571	67.4	681	54.8	499	67.8	2,369	82.8	451	76.3	609	65.8	497	61.3	411	71.1	1,968	73	417	69	391	63.6	286	52	170	66	1,264
How wrong do your parents feel it would be for you to:																															
Use prescription drugs not prescribed to you?	Not at all wrong	5.4	41	3.1	24	3.7	37	2.3	21	3.6	123	4.6	24	2.8	22	3.9	29	1.7	11	3.2	86	5.8	32	7.9	44	5.1	23	4	13	5.9	112
	A little bit wrong	1.9	14	2.1	16	3.1	31	3.6	33	2.7	94	2.5	13	2.2	17	2.6	19	2.3	15	2.4	64	2.9	16	0.7	4	4	18	4	13	2.7	51
	Wrong	7.9	60	10.3	79	10.9	109	13.1	119	10.7	367	8.4	44	9.1	72	14.3	106	12.3	81	11.2	303	9.9	55	11.5	64	8.2	37	15.2	50	10.9	206
	Very wrong	84.8	640	84.5	650	82.4	827	81	737	83	2,854	84.5	440	85.9	678	79.2	587	83.8	554	83.3	2,259	81.4	452	79.8	443	82.6	371	76.9	253	80.5	1,519

Family Domain Risk Factor: Poor Family Management

Question	Response	County 2017										County 2019										County 2021									
		6th		8th		10th		12th		Total		6th		8th		10th		12th		Total		6th		8th		10th		12th		Total	
		%	n	%	n	%	n	%	n	%	n	%	n	%	n	%	n	%	n	%	n	%	n	%	n	%	n	%	n	%	n
When I am not at home, one of my parents knows where I am and who I am with.	NO!	2.2	13	2.3	16	2.2	21	4.5	37	2.9	87	1.4	7	2.3	17	1.5	11	1.8	12	1.8	47	0.9	4	1.6	8	1	4	3.4	9	1.6	25
	no	1.2	7	4.8	33	6	57	9.8	81	5.8	178	2.1	11	2.9	22	4.7	34	8.8	58	4.7	125	1.8	8	1.6	8	3.6	14	6.7	18	3	48
	yes	21	122	28.9	200	41.1	389	48.9	405	36.6	1,116	21	109	35.5	267	41.2	301	44.3	292	36.4	969	27.3	121	36.7	182	41.6	160	42.2	113	36.2	576
	YES!	75.6	439	64	443	50.6	479	36.9	306	54.7	1,667	75.5	391	59.4	447	52.6	384	45.1	297	57.1	1,519	70	311	60.1	298	53.8	207	47.8	128	59.3	944
If you skipped school, would you be caught by your parents?	NO!	4.6	25	3.6	24	3.7	35	5.7	47	4.4	131	3.9	20	2.5	19	2.2	16	4.1	27	3.1	82	2.5	11	2.6	13	2.9	11	4.1	11	2.9	46
	no	5.2	28	7.5	50	8.5	80	12.9	106	8.9	264	2.3	12	5.6	42	7.7	56	9.6	63	6.5	173	5.4	24	6.9	34	6	23	10.4	28	6.8	109
	yes	18.7	101	24.7	165	33.7	317	42.2	346	31.3	929	21	108	25.1	189	32	233	37.9	248	29.3	778	25.4	112	28	139	32.7	126	41.9	113	30.8	490
	YES!	71.5	386	64.3	430	54.1	509	39.1	321	55.4	1,646	72.8	375	66.8	504	58.1	423	48.4	317	61	1,619	66.7	294	62.5	310	58.4	225	43.7	118	59.5	947
My parents ask if I've gotten my homework done.	NO!	2.5	14	3.4	23	5.9	56	10.3	85	5.9	178	0.2	1	3.9	29	5.2	38	8.4	55	4.6	123	1.6	7	1.8	9	5.4	21	10.8	29	4.1	66
	no	2.9	16	9.5	64	15.8	149	25.3	209	14.6	438	2.5	13	7.1	53	12.3	90	25.4	167	12.2	323	5.6	25	8.9	44	19.4	75	23.4	63	13	207
	yes	22	122	34.3	232	39.2	369	39.9	329	35.1	1,052	25.9	135	32.7	245	40.7	297	40.5	266	35.5	943	27.5	122	39.5	195	35.8	138	33.5	90	34.2	545
	YES!	72.6	402	52.8	357	39.1	368	24.5	202	44.3	1,329	71.4	372	56.3	422	41.8	305	25.7	169	47.7	1,268	65.3	290	49.8	246	39.4	152	32.3	87	48.7	775
Would your parents know if you did not come home on time?	NO!	2.4	13	2.5	17	3.7	35	5.2	43	3.6	108	0.8	4	2.7	20	2.3	17	3.8	25	2.5	66	1.1	5	2.2	11	3.1	12	4.5	12	2.5	40
	no	5.6	31	11.8	79	12.6	118	16.4	135	12.2	363	5.2	27	9.9	74	11.5	84	13.8	90	10.4	275	6.2	27	7.7	38	8.6	33	12.6	34	8.3	132
	yes	28.1	154	33.4	223	42.9	402	44.7	368	38.5	1,147	28.3	146	34.9	262	38.7	283	44.6	292	37.1	983	30.2	132	33.5	166	38.4	148	43.9	118	35.6	564
	YES!	63.9	351	52.2	348	40.8	383	33.7	277	45.6	1,359	65.7	339	52.6	395	47.5	347	37.8	247	50.1	1,328	62.5	273	56.6	280	49.9	192	39	105	53.6	850

Family Domain Risk Factor: Poor Family Management (continued)

Question	Response	County 2017										County 2019										County 2021									
		6th		8th		10th		12th		Total		6th		8th		10th		12th		Total		6th		8th		10th		12th		Total	
		%	n	%	n	%	n	%	n	%	n	%	n	%	n	%	n	%	n	%	n	%	n	%	n	%	n	%	n	%	n
The rules in my family are clear.	NO!	2.2	12	2.4	16	3.8	36	5.1	42	3.6	106	1.6	8	2.3	17	2.2	16	3.8	25	2.5	66	2.1	9	2.4	12	2.8	11	5.6	15	3	47
	no	5.2	28	8.8	59	9.3	87	13.3	109	9.5	283	4.7	24	8.8	66	10.8	79	13.8	90	9.8	259	6.4	28	9.7	48	11.7	45	13	35	9.8	156
	yes	31.5	171	38.7	260	45.7	428	49.9	409	42.7	1,268	32.8	169	36.6	274	44.2	322	46.6	305	40.4	1,070	34.6	152	42.2	209	43.3	167	47.2	127	41.2	655
	YES!	61.1	331	50.1	337	41.2	386	31.6	259	44.2	1,313	61	315	52.3	392	42.8	312	35.8	234	47.3	1,253	56.9	250	45.7	226	42.2	163	34.2	92	46	731
If you carried a handgun without your parents' permission, would you be caught by them?	NO!	3	16	3.9	26	5.2	49	5.4	44	4.6	135	4.5	23	3.1	23	3	22	3.8	25	3.5	93	2.5	11	3	15	2.6	10	5.2	14	3.2	50
	no	1.9	10	6.7	45	8.1	76	15.1	123	8.6	254	1.9	10	4.4	33	5.9	43	12.3	80	6.3	166	3.2	14	4.9	24	5.7	22	10.7	29	5.6	89
	yes	11	59	19.3	129	23.4	219	26.6	217	21.1	624	10.1	52	19.4	145	22.9	167	26.2	171	20.2	535	15.3	67	24.1	119	26.8	103	29.6	80	23.3	369
	YES!	84.2	453	70.1	469	63.3	593	52.9	432	65.8	1,947	83.4	428	73.1	546	68.2	497	57.7	377	69.9	1,848	79	346	68	335	64.9	250	54.4	147	68	1,078
If you drank some beer, wine, or hard liquor (such as vodka, whiskey, gin, or rum) without your parents' permission, would you be caught by them?	NO!	6	32	6.6	44	8.8	81	13.9	112	9.2	269	3.8	19	5.4	40	6.7	48	12.2	79	7.1	186	7.3	31	8.6	42	7	27	11.2	30	8.3	130
	no	4.7	25	15.2	101	27.2	251	40.2	325	24	702	5.1	26	13.7	102	27.3	196	41.3	267	22.6	591	5.4	23	13.4	66	24.4	94	30.5	82	16.9	265
	yes	14	75	23.4	155	29.7	274	25.7	208	24.3	712	17	86	23.5	174	31.1	223	25.7	166	24.8	649	18.3	78	25.7	126	29.4	113	35.7	96	26.3	413
	YES!	75.3	402	54.8	363	34.3	316	20.2	163	42.5	1,244	74.1	375	57.4	426	35	251	20.9	135	45.4	1,187	69	294	52.3	257	39.2	151	22.7	61	48.6	763
My family has clear rules about alcohol and drug use.	NO!	3.2	17	2.9	19	3.7	34	4.8	39	3.7	109	3	15	2.4	18	2.5	18	3.1	20	2.7	71	3.7	16	4.9	24	3.6	14	6	16	4.5	70
	no	3.4	18	7.5	50	11.8	109	15.4	124	10.3	301	2.8	14	6.1	45	10.4	75	16.3	105	9.1	239	4.2	18	7.3	36	11.2	43	15.7	42	8.8	139
	yes	13.6	73	22.9	152	33.7	312	42.9	345	30.1	882	13.8	70	23.1	172	34.7	251	37.5	241	28	734	19.9	85	28.7	141	36.2	139	42.9	115	30.6	480
	YES!	79.9	429	66.8	444	50.8	470	36.9	297	55.9	1,640	80.5	409	68.4	508	52.5	380	43.1	277	60.1	1,574	72.2	309	59.1	290	49	188	35.4	95	56.1	882

Family Domain Protective Factor: Family Attachment																															
Question	Response	County 2017										County 2019										County 2021									
		6th		8th		10th		12th		Total		6th		8th		10th		12th		Total		6th		8th		10th		12th		Total	
		%	n	%	n	%	n	%	n	%	n	%	n	%	n	%	n	%	n	%	n	%	n	%	n	%	n	%	n	%	n
Do you feel very close to your mother?	NO!	2.7	16	4.8	33	7.1	67	8.5	71	6.1	187	1.4	7	4	30	4.4	32	6.7	44	4.3	113	2.8	13	5.8	29	6.5	25	11.1	30	6	97
	no	3.6	21	6.8	47	9.6	91	11.3	94	8.3	253	3.7	19	5.3	40	10.6	77	9.2	61	7.4	197	5.7	26	7.8	39	10.7	41	11.5	31	8.5	137
	yes	14.5	85	23.4	162	27.9	264	33	275	25.7	786	17.4	90	25	188	29.5	214	32	211	26.5	703	21.4	98	28.3	142	29.2	112	32.6	88	27.3	440
	YES!	79.1	463	65	450	55.4	524	47.2	394	59.9	1,831	77.5	400	65.6	493	55.4	402	52.1	344	61.8	1,639	70.1	321	58.2	292	53.6	206	44.8	121	58.2	940
Do you feel very close to your father?	NO!	6.5	37	11.1	75	13.9	130	15.4	126	12.3	368	7.3	37	10.3	76	10.2	74	13.9	91	10.6	278	8.8	40	10.6	53	14.8	57	16.1	43	12	193
	no	8.1	46	10.4	70	17.5	163	17.2	141	14	420	9.8	50	11.5	85	16.6	120	17.3	113	14	368	9.9	45	13.6	68	17.7	68	16.9	45	14.1	226
	yes	19.6	112	26.2	177	28.4	265	33.3	273	27.6	827	16.9	86	27.8	206	32.7	237	32.4	212	28.2	741	24.9	113	29.5	147	30.7	118	33	88	29.1	466
	YES!	65.8	376	52.4	354	40.3	376	34.1	280	46.2	1,386	65.9	335	50.5	374	40.6	294	36.5	239	47.2	1,242	56.3	255	46.3	231	36.7	141	34.1	91	44.8	718
Do you share your thoughts and feelings with your mother?	NO!	9.1	52	9.7	67	11.2	105	12.9	106	10.9	330	5.1	26	8.1	60	8.7	63	8.7	57	7.8	206	5.4	24	9.8	49	10.2	39	14.8	40	9.5	152
	no	12	69	16.5	114	19.8	186	20.6	170	17.8	539	12.8	66	17.8	132	25.3	183	22.2	145	20	526	14.6	65	22.6	113	22.4	86	23	62	20.4	326
	yes	28.3	162	34.1	235	37.6	353	39	321	35.4	1,071	30.2	155	35.9	266	33.7	244	36.2	236	34.3	901	35	156	33.7	168	33.6	129	33.7	91	34	544
	YES!	50.6	290	39.6	273	31.4	295	27.5	227	35.9	1,085	51.9	267	38.1	282	32.2	233	32.8	214	37.9	996	45.1	201	33.9	169	33.9	130	28.5	77	36.1	577
Do you share your thoughts and feelings with your father?	NO!	12.9	73	18.3	124	20.9	193	22.5	183	19.2	573	11.7	60	18.6	137	15.4	110	20	130	16.7	437	13.1	58	17.6	87	21.3	82	21.3	57	17.9	284
	no	22.3	126	23.2	157	28.4	262	32.7	266	27.2	811	20.1	103	26	192	35.4	253	35.1	228	29.7	776	24.9	110	26.1	129	30.6	118	33.2	89	28.1	446
	yes	30.4	172	31.9	216	32.3	298	30	244	31.2	930	30.5	156	31	229	31.8	227	29.2	190	30.7	802	31	137	29.1	144	28.1	108	30.2	81	29.6	470
	YES!	34.3	194	26.6	180	18.4	170	14.8	120	22.3	664	37.7	193	24.4	180	17.4	124	15.7	102	22.9	599	31	137	27.1	134	20	77	15.3	41	24.5	389

Family Domain Protective Factor: Opportunities for Prosocial Involvement																															
Question	Response	County 2017										County 2019										County 2021									
		6th		8th		10th		12th		Total		6th		8th		10th		12th		Total		6th		8th		10th		12th		Total	
		%	n	%	n	%	n	%	n	%	n	%	n	%	n	%	n	%	n	%	n	%	n	%	n	%	n	%	n	%	n
My parents ask me what I think before most family decisions affecting me are made	NO!	13.6	73	10.4	71	11.8	111	11.9	99	11.9	354	14.4	69	9.8	72	11.1	80	9.4	62	10.9	283	16	70	12.9	64	13.3	52	16.7	46	14.5	232
	no	20.7	111	22.8	155	22.9	215	25.7	214	23.3	695	17.7	85	22.8	168	26	187	25.5	168	23.4	608	19.9	87	19.9	99	23	90	23.2	64	21.2	340
	yes	39.1	209	43.8	298	45.8	430	45.1	375	43.9	1,312	43.6	209	45.7	337	42	302	45.9	302	44.3	1,150	43.6	191	46.3	230	42.7	167	42.8	118	44.1	706
	YES!	26.5	142	23.1	157	19.4	182	17.3	144	20.9	625	24.2	116	21.8	161	20.9	150	19.1	126	21.3	553	20.5	90	20.9	104	21	82	17.4	48	20.2	324
If I had a personal problem, I could ask my mom or dad for help	NO!	4.2	25	6.8	47	7.6	72	9.7	81	7.3	225	3.9	20	6.7	51	6.7	49	7	46	6.2	166	4.7	21	8	40	9.9	39	12.7	35	8.3	135
	no	5.9	35	10.2	71	12	114	13.8	115	10.9	335	5.8	30	8.7	66	12.5	91	11.5	76	9.9	263	5.3	24	10.8	54	9.9	39	13.4	37	9.5	154
	yes	31.7	189	36.5	253	42	399	44.1	368	39.3	1,209	28.8	149	36.8	278	39	284	41.9	276	37.1	987	36.8	166	40.8	204	41.6	163	39.5	109	39.7	642
	YES!	58.2	347	46.5	322	38.4	364	32.5	271	42.4	1,304	61.6	319	47.8	361	41.8	305	39.6	261	46.8	1,246	53.2	240	40.4	202	38.5	151	34.4	95	42.5	688
My parents give me lots of chances to do fun things with them	NO!	3.4	20	4.5	31	6.1	58	8.5	71	5.9	180	3.7	19	4.5	34	4.8	35	6.9	45	5	133	4	18	5.4	27	6.9	27	9.5	26	6.1	98
	no	10.4	61	12.4	85	17.5	165	18.6	155	15.3	466	8.2	42	9.7	73	15.5	113	17.1	112	12.8	340	6.5	29	11.6	58	12.6	49	17.8	49	11.5	185
	yes	35.1	206	41	281	44	415	46.5	388	42.3	1,290	35.2	180	39.5	298	44.8	326	44	288	41.2	1,092	38.3	172	42.5	212	48.3	188	45.1	124	43.2	696
	YES!	51.1	300	42.1	289	32.4	306	26.5	221	36.6	1,116	52.9	271	46.4	350	34.9	254	32	209	40.9	1,084	51.2	230	40.5	202	32.1	125	27.6	76	39.3	633

Family Domain Protective Factor: Rewards for Prosocial Involvement

Question	Response	County 2017										County 2019										County 2021									
		6th		8th		10th		12th		Total		6th		8th		10th		12th		Total		6th		8th		10th		12th		Total	
		%	n	%	n	%	n	%	n	%	n	%	n	%	n	%	n	%	n	%	n	%	n	%	n	%	n	%	n	%	n
My parents notice when I am doing a good job and let me know about it	Never or Almost Never	5.3	31	6.9	48	9.5	91	12.5	104	8.9	274	3.8	20	6.7	51	9.3	68	8.9	59	7.4	198	3.5	16	7	35	11.8	46	15.9	44	8.6	141
	Sometimes	19.6	115	24	166	27.8	265	29.7	248	25.9	794	17.7	92	21.6	164	28.2	206	26.8	178	23.9	640	24.4	113	25.4	128	28.5	111	32.2	89	27	441
	Often	31.1	182	28.2	195	31.3	298	31.3	261	30.5	936	31.3	163	33.5	254	30.4	222	32.9	218	32	857	32	148	34	171	31.1	121	26.4	73	31.5	513
	All the time	44	258	40.8	282	31.4	299	26.5	221	34.6	1,060	47.2	246	38.2	290	32.1	235	31.4	208	36.6	979	40.2	186	33.6	169	28.5	111	25.4	70	32.9	536
How often do your parents tell you they're proud of you for something you've done?	Never or Almost Never	5.6	33	8	55	12.4	118	14	117	10.6	323	4.5	23	7.5	56	9.7	71	11.2	74	8.4	224	5.6	26	10.9	55	15.4	60	18.9	52	11.8	193
	Sometimes	19.1	112	22.6	156	24.6	234	27.9	232	24	734	13	67	22.2	167	28.1	205	26.8	177	23.2	616	21	97	25.2	127	26.9	105	25.8	71	24.5	400
	Often	27.3	160	31.7	219	30.7	292	32.5	271	30.8	942	33.1	170	34	255	32.2	235	33.8	223	33.3	883	33.4	154	31.9	161	28.5	111	27.6	76	30.8	502
	All the time	48	281	37.7	260	32.4	308	25.6	213	34.7	1,062	49.4	254	36.4	273	29.9	218	28.2	186	35.1	931	39.9	184	31.9	161	29.2	114	27.6	76	32.8	535
Do you enjoy spending time with your mother?	NO!	2.2	13	3.3	23	4.8	44	6.2	51	4.3	131	0.8	4	3.4	25	3.5	25	4.6	30	3.2	84	2.4	11	4.5	22	4.5	17	6.7	18	4.3	68
	no	2.9	17	3.3	23	5.9	54	8.4	69	5.4	163	1.7	9	2.8	21	6.8	49	7.4	48	4.8	127	2.2	10	3.9	19	7.6	29	7.1	19	4.8	77
	yes	18.5	107	31.7	219	38.4	354	43.4	357	34.4	1,037	20.9	108	31.9	237	39.5	285	39	254	33.6	884	20.9	94	34.9	172	37.3	142	45.9	123	33.4	531
	YES!	76.3	442	61.6	426	50.9	469	42	345	55.8	1,682	76.6	396	62	461	50.2	362	49	319	58.4	1,538	74.4	335	56.8	280	50.7	193	40.3	108	57.5	916
Do you enjoy spending time with your father?	NO!	4.6	26	8.9	61	10.7	97	11.6	93	9.4	277	5.5	28	7.9	58	7	50	10.4	67	7.8	203	5.8	26	8.9	44	11.1	42	12.8	34	9.2	146
	no	5.5	31	4	27	8	73	10.1	81	7.2	212	3.6	18	5.4	40	8.6	61	9.2	59	6.9	178	6	27	6.9	34	10.8	41	10.2	27	8.1	129
	yes	20.5	116	28.9	197	36	328	42.3	340	33.1	981	20.2	102	32.6	240	39	278	40	257	33.8	877	25.3	113	32.5	160	37.2	141	40.2	107	32.9	521
	YES!	69.4	393	58.2	397	45.3	412	36.1	290	50.4	1,492	70.8	358	54.1	399	45.4	323	40.4	260	51.6	1,340	62.9	281	51.6	254	40.9	155	36.8	98	49.7	788

Peer-Individual Risk Factor: Attitudes Favorable Toward Antisocial Behavior and Drug Use

Question	Response	County 2017										County 2019										County 2021									
		6th		8th		10th		12th		Total		6th		8th		10th		12th		Total		6th		8th		10th		12th		Total	
		%	n	%	n	%	n	%	n	%	n	%	n	%	n	%	n	%	n	%	n	%	n	%	n	%	n	%	n	%	n
How wrong do you think it is for someone your age to stay away from school all day when their parents think they are at school?	Not Wrong at All	5.6	32	4.3	29	5.2	49	7.1	59	5.6	169	3.2	16	3.8	29	5.4	39	6	39	4.6	123	2.2	10	4	20	3.1	12	6.5	18	3.7	60
	A Little Bit Wrong	4.4	25	12.6	85	16.9	159	24.2	200	15.6	469	5.8	29	12.1	93	20.9	152	24	156	16.3	430	9.2	42	13.1	65	17.3	68	25.3	70	15.1	245
	Wrong	19.2	109	28.9	194	32.7	308	34.6	286	29.8	897	23.7	119	33.2	255	37.2	270	36.8	239	33.4	883	30.3	139	35.6	177	35.7	140	39.7	110	34.9	566
	Very wrong	70.8	403	54.2	364	45.2	425	34.1	282	49	1,474	67.4	339	50.8	390	36.5	265	33.2	216	45.7	1,210	58.3	267	47.3	235	43.9	172	28.5	79	46.4	753
How wrong do you think it is for someone your age to take a handgun to school?	Not Wrong at All	3.7	21	2.2	15	2.9	27	3.9	32	3.2	95	1.8	9	2.2	17	2.1	15	1.7	11	2	52	1.5	7	2.4	12	1.3	5	5	14	2.3	38
	A Little Bit Wrong	0.2	1	1.2	8	1.1	10	1.6	13	1.1	32	0.4	2	0.5	4	0.7	5	0.8	5	0.6	16	0.7	3	0.6	3	0.5	2	0	0	0.5	8
	Wrong	3.5	20	4.8	32	4.7	44	5.5	46	4.7	142	2.4	12	3.8	29	2.6	19	3.4	22	3.1	82	5.1	23	6.2	31	3.1	12	4	11	4.8	77
	Very wrong	92.6	523	91.8	614	91.4	861	89	740	91.1	2,738	95.4	480	93.5	715	94.6	685	94.2	614	94.3	2,494	92.7	422	90.7	451	95.1	371	91	253	92.4	1,497
How wrong do you think it is for someone your age to steal anything worth more than \$5?	Not Wrong at All	4.2	24	3.6	24	4.6	43	5.1	42	4.4	133	2.6	13	2.6	20	3.9	28	3.7	24	3.2	85	1.8	8	3.6	18	2.3	9	6.5	18	3.3	53
	A Little Bit Wrong	6.5	37	9	60	11.3	105	13	108	10.3	310	5.6	28	11.7	89	11.5	83	11.4	74	10.4	274	8.3	38	10.3	51	13.8	54	17.3	48	11.8	191
	Wrong	21.7	123	26.7	178	29.9	279	28.9	240	27.4	820	26.8	134	29.1	222	35.8	258	34.3	223	31.8	837	31.4	143	34.2	169	33	129	31.7	88	32.7	529
	Very wrong	67.6	384	60.7	404	54.2	506	53.1	441	57.9	1,735	65	325	56.6	432	48.8	352	50.7	330	54.6	1,439	58.6	267	51.8	256	50.9	199	44.6	124	52.3	846
How wrong do you think it is for someone your age to pick a fight with someone?	Not Wrong at All	6.4	36	8.1	54	7.7	72	7.3	61	7.4	223	4	20	7.6	58	6	43	6.8	44	6.3	165	2.9	13	7.3	36	5.1	20	8.4	23	5.7	92
	A Little Bit Wrong	9.6	54	20.3	136	24	225	23.1	192	20.2	607	12.2	61	20.2	154	23.4	169	20.8	135	19.7	519	15.9	72	25.6	126	25.1	98	20.4	56	21.8	352
	Wrong	28.5	161	29.7	199	32.8	308	32.5	270	31.2	938	29.5	147	36.7	280	40.4	291	40.1	260	37.2	978	36.4	165	30.5	150	35.3	138	38.2	105	34.6	558
	Very wrong	55.6	314	41.9	280	35.6	334	37.1	308	41.1	1,236	54.2	270	35.5	271	30.2	218	32.4	210	36.8	969	44.8	203	36.6	180	34.5	135	33.1	91	37.8	609
How wrong do you think it is for someone your age to attack someone with the idea of seriously hurting them?	Not Wrong at All	3.7	21	4.6	31	4.3	40	4.2	35	4.2	127	2.4	12	3	23	3.5	25	2.3	15	2.8	75	2	9	4.2	21	2.8	11	5.4	15	3.5	56
	A Little Bit Wrong	3.2	18	5.5	37	7.8	73	6.7	55	6.1	183	2.6	13	3.8	29	4.6	33	6	39	4.3	114	2.4	11	6.4	32	4.9	19	6.1	17	4.9	79
	Wrong	8.8	50	16.3	110	19	177	23.8	197	17.8	534	9.8	49	19.9	152	20.4	147	19.9	130	18.1	478	14.1	64	22.7	113	22.4	87	20.1	56	19.8	320
	Very wrong	84.3	479	73.6	495	68.9	642	65.3	540	71.9	2,156	85.2	426	73.3	561	71.6	516	71.8	468	74.7	1,971	81.5	371	66.6	331	69.9	272	68.3	190	71.9	1,164
How wrong do you think it is for someone your age to drink beer, wine, or hard liquor (for example, vodka, whiskey, gin, or rum) regularly?	Not Wrong at All	3.5	20	4.9	33	5.6	52	8.5	70	5.8	175	1.6	8	3.3	25	5.4	39	7.4	48	4.6	120	1.5	7	3.8	19	3.3	13	10.8	30	4.3	69
	A Little Bit Wrong	2.3	13	9.5	64	17	159	22.4	185	14	421	3.8	19	6.7	51	17.5	126	24.5	159	13.5	355	4.2	19	7.5	37	16.5	64	16.9	47	10.3	167
	Wrong	9.9	56	19.7	132	26.6	249	30.7	253	23	690	9.6	48	21.1	161	29.1	209	29.7	193	23.2	611	11	50	23.4	116	24.4	95	33.8	94	21.9	355
	Very wrong	84.3	477	65.9	442	50.9	476	38.4	317	57.1	1,712	85	424	68.9	526	48	345	38.4	249	58.7	1,544	83.3	380	65.3	324	55.8	217	38.5	107	63.5	1,028
How wrong do you think it is for someone your age to smoke cigarettes?	Not Wrong at All	4.2	24	4.3	29	5	47	9.6	79	6	179	2.4	12	3	23	3.1	22	6.1	40	3.7	97	1.5	7	3.4	17	3.6	14	8.3	23	3.8	61
	A Little Bit Wrong	2.1	12	6	40	10.5	98	12.3	101	8.4	251	3	15	4.1	31	8.9	64	15	98	7.9	208	2.2	10	6.3	31	6.9	27	9.4	26	5.8	94
	Wrong	11.3	64	15.2	102	22.3	208	26	214	19.6	588	10.8	54	17.7	135	24.2	174	25.9	169	20.2	532	14.5	66	21.4	106	23.5	92	26.3	73	20.8	337
	Very wrong	82.3	466	74.6	501	62.2	581	52.2	430	66	1,978	83.7	417	75.2	572	63.9	460	52.9	345	68.2	1,794	81.8	372	69	342	66	258	56.1	156	69.6	1,128
How wrong do you think it is for someone your age to use LSD, cocaine, amphetamines or another illegal drug?	Not Wrong at All	3.5	20	3.4	23	3.4	32	5.1	42	3.9	117	1.6	8	2.1	16	3.1	22	4	26	2.7	72	1.3	6	3.2	16	2.1	8	6.8	19	3	49
	A Little Bit Wrong	0.2	1	2.8	19	5.8	54	5.2	43	3.9	117	0.8	4	2.1	16	5.7	41	8.8	57	4.5	118	0.4	2	2	10	2.8	11	2.2	6	1.8	29
	Wrong	4.4	25	8.3	56	13.1	123	16.7	138	11.4	342	3.8	19	7.5	57	10.7	77	15.9	103	9.7	256	6.2	28	11.5	57	11.8	46	16.5	46	11	177
	Very wrong	91.9	520	85.4	574	77.7	727	73	603	80.8	2,424	93.8	468	88.3	672	80.6	580	71.3	461	83	2,181	92	415	83.2	412	83.3	324	74.5	207	84.2	1,358

Peer-Individual Risk Factor: Attitudes Favorable Toward Antisocial Behavior and Drug Use (continued)

Question	Response	County 2017										County 2019										County 2021									
		6th		8th		10th		12th		Total		6th		8th		10th		12th		Total		6th		8th		10th		12th		Total	
		%	n	%	n	%	n	%	n	%	n	%	n	%	n	%	n	%	n	%	n	%	n	%	n	%	n	%	n	%	n
How wrong do you think it is for someone your age to use marijuana?	Not Wrong at All	4.6	26	9.3	62	20.3	190	29.8	247	17.5	525	2.2	11	5.9	45	19.3	139	31	200	15.1	395	1.8	8	5.7	28	15.1	59	25.9	72	10.4	167
	A Little Bit Wrong	2.5	14	10.5	70	18.6	174	24.8	205	15.5	463	2.2	11	9.7	74	21.7	156	28	181	16.1	422	0.9	4	9.9	49	15.3	60	23.4	65	11.1	178
	Wrong	5.9	33	12.9	86	18.6	174	17.4	144	14.6	437	6	30	13.6	103	21.4	154	14.1	91	14.4	378	10.5	47	18.2	90	18.9	74	18.3	51	16.3	262
	Very wrong	87	489	67.4	450	42.4	396	28	232	52.4	1,567	89.5	445	70.8	537	37.6	270	26.9	174	54.4	1,426	86.8	388	66.2	327	50.6	198	32.4	90	62.3	1,003

Peer-Individual: Friend/Peer Perception of Use

Question	Response	County 2017										County 2019										County 2021									
		6th		8th		10th		12th		Total		6th		8th		10th		12th		Total		6th		8th		10th		12th		Total	
		%	n	%	n	%	n	%	n	%	n	%	n	%	n	%	n	%	n	%	n	%	n	%	n	%	n	%	n	%	n
How do you feel about someone your age having one or two drinks of an alcoholic beverage (beer, wine, hard liquor) nearly every day?	Strongly disapprove	80.5	631	62.8	488	45.6	461	37.6	340	55.2	1,920	77.5	424	65.8	526	46.3	346	37.6	253	56	1,549	79.6	441	65.1	362	51	225	42.7	137	62.2	1,165
	Somewhat disapprove	6.5	51	14	109	21	212	22.9	207	16.7	579	7.9	43	14.2	114	23.3	174	24.4	164	17.9	495	8.5	47	16.5	92	18.8	83	21.8	70	15.6	292
	Neither approve or disapprove	4.7	37	13.8	107	25	253	29	262	19	659	5.1	28	13.5	108	21.8	163	28.1	189	17.6	488	4	22	11.7	65	20.6	91	23.7	76	13.6	254
	Approve	0.8	6	2.4	19	2.3	23	6.3	57	3	105	1.5	8	1	8	2.9	22	5.5	37	2.7	75	0.9	5	0.5	3	3.4	15	2.8	9	1.7	32
	Don't know/ Can't say	7.5	59	6.9	54	6.1	62	4.3	39	6.2	214	8	44	5.5	44	5.6	42	4.5	30	5.8	160	7	39	6.1	34	6.1	27	9	29	6.9	129
How do you feel about someone your age smoking one or more packs of cigarettes a day?	Strongly disapprove	90.8	710	85.1	661	77.7	786	70.1	633	80.3	2,790	90.2	495	87	698	80.1	602	70.8	478	81.8	2,273	89.9	490	85.7	473	79.2	346	75.5	243	83.6	1,552
	Somewhat disapprove	2.2	17	5.5	43	9.6	97	12.2	110	7.7	267	3.3	18	5.2	42	8	60	13.2	89	7.5	209	2.8	15	5.8	32	8	35	8.4	27	5.9	109
	Neither approve or disapprove	2.3	18	4.9	38	9.1	92	13.5	122	7.8	270	2.9	16	4.7	38	8.2	62	12.1	82	7.1	198	1.8	10	5.1	28	7.8	34	9.6	31	5.5	103
	Approve	0.3	2	0.9	7	0.5	5	1.4	13	0.8	27	0	0	0.1	1	0.4	3	1.2	8	0.4	12	0.6	3	0.2	1	1.1	5	0.6	2	0.6	11
	Don't know/ Can't say	4.5	35	3.6	28	3.1	31	2.8	25	3.4	119	3.6	20	2.9	23	3.3	25	2.7	18	3.1	86	5	27	3.3	18	3.9	17	5.9	19	4.4	81
How do you feel about someone your age using marijuana once a month or more?	Strongly disapprove	88.2	688	69.1	535	42	424	29	262	55.1	1,909	86.2	469	74.1	593	37.2	279	23.9	161	54.2	1,502	86.2	464	68.8	380	49.9	217	35.4	114	63.6	1,175
	Somewhat disapprove	3.3	26	8.8	68	13.8	139	11	99	9.6	332	5.3	29	7.8	62	16.8	126	14.1	95	11.3	312	5	27	9.4	52	13.6	59	13.7	44	9.9	182
	Neither approve or disapprove	2.7	21	10.6	82	25.2	254	35.3	319	19.5	676	2.9	16	9.9	79	26.7	200	31.6	213	18.3	508	2.6	14	12.7	70	20.7	90	28.9	93	14.5	267
	Approve	1.2	9	7.2	56	14.2	143	21	190	11.5	398	0.9	5	4.3	34	15.1	113	26.5	179	12	331	0.7	4	4.3	24	12	52	15.8	51	7.1	131
	Don't know/ Can't say	4.6	36	4.3	33	4.9	49	3.7	33	4.4	151	4.6	25	4	32	4.3	32	4	27	4.2	116	5.4	29	4.7	26	3.9	17	6.2	20	5	92
How do you feel about someone your age using prescription drugs not prescribed to them?	Strongly disapprove	85	657	80.5	623	75.2	754	69.9	630	77.2	2,664	84.9	457	82.2	652	73.7	550	72.3	487	78	2,146	86.9	469	80.4	439	75.4	328	75.8	244	80.3	1,480
	Somewhat disapprove	6.7	52	9.4	73	12.7	127	13.9	125	10.9	377	7.2	39	10.2	81	12.9	96	13.4	90	11.1	306	6.5	35	8.2	45	10.8	47	11.2	36	8.8	163
	Neither approve or disapprove	2.6	20	5.2	40	8.2	82	12.1	109	7.3	251	2.4	13	4.8	38	9.8	73	10.8	73	7.2	197	1.5	8	6.6	36	9.4	41	7.5	24	5.9	109
	Approve	0.4	3	0.6	5	0.5	5	1.2	11	0.7	24	0	0	0	0	0.5	4	0.3	2	0.2	6	0.6	3	0.4	2	0.5	2	0.3	1	0.4	8
	Don't know/ Can't say	5.3	41	4.3	33	3.5	35	2.9	26	3.9	135	5.4	29	2.8	22	3.1	23	3.3	22	3.5	96	4.6	25	4.4	24	3.9	17	5.3	17	4.5	83
How wrong do your friends feel it would be for YOU to have one or two drinks of an alcoholic beverage nearly every day?	Not Wrong at All	6.9	37	9.8	64	12.2	111	18	145	12.2	357	6.2	30	8	60	11	79	16.3	105	10.6	274	8.8	40	9.3	45	14.1	54	13.2	35	11	174
	A Little Bit Wrong	5.4	29	16	105	20.9	191	26	210	18.4	535	4	19	13.2	99	20.9	150	25.8	166	16.7	434	7.7	35	11.8	57	18.5	71	24.9	66	14.4	229
	Wrong	14.7	79	22.3	146	28.5	260	27.9	225	24.4	710	19.5	94	23	172	28.4	204	28.1	181	25.1	651	15.1	69	27	130	24.3	93	28.3	75	23.1	367
	Very wrong	73.1	394	52	341	38.4	351	28.1	227	45	1,313	70.3	338	55.8	418	39.8	286	29.7	191	47.6	1,233	68.4	312	51.9	250	43.1	165	33.6	89	51.5	816

Peer-Individual: Friend/Peer Perception of Use (continued)																															
Question	Response	County 2017										County 2019										County 2021									
		6th		8th		10th		12th		Total		6th		8th		10th		12th		Total		6th		8th		10th		12th		Total	
		%	n	%	n	%	n	%	n	%	n	%	n	%	n	%	n	%	n	%	n	%	n	%	n	%	n	%	n	%	n
How wrong do your friends feel it would be for YOU to use tobacco?	Not Wrong at All	6.6	35	8.2	54	11.3	103	21.9	177	12.7	369	6.9	33	7.8	58	10.5	75	20.5	132	11.5	298	8	36	10	48	12.5	48	12.9	34	10.5	166
	A Little Bit Wrong	4.7	25	9.2	60	14.4	131	18.3	148	12.5	364	2.5	12	7.2	54	14	100	20.2	130	11.4	296	6	27	7.5	36	12.2	47	15.2	40	9.5	150
	Wrong	10.1	54	20	131	25.9	236	24.8	201	21.4	622	12.7	61	18.9	141	25.6	183	22.8	147	20.6	532	12.6	57	21.5	103	22.1	85	29.5	78	20.5	323
	Very wrong	78.7	420	62.6	410	48.4	440	35.1	284	53.4	1,554	77.9	374	66.2	495	50	358	36.5	235	56.5	1,462	73.4	331	61	293	53.1	204	42.4	112	59.5	940
How wrong do your friends feel it would be for YOU to use marijuana?	Not Wrong at All	7.7	41	13	85	23.3	211	32.4	262	20.7	599	6.9	33	9.4	70	22.9	164	36.3	234	19.4	501	8.2	37	11.7	56	20.6	79	28.1	74	15.6	246
	A Little Bit Wrong	2.1	11	10	65	20.6	187	24.8	200	16	463	1.7	8	9.4	70	20.5	147	20.5	132	13.8	357	4	18	9.6	46	14.8	57	21.3	56	11.2	177
	Wrong	7.9	42	14.6	95	17.5	159	17.7	143	15.2	439	8.2	39	15.3	114	19.4	139	20	129	16.3	421	10.5	47	16.7	80	17.4	67	19.4	51	15.5	245
	Very wrong	82.3	437	62.4	407	38.5	349	25.1	203	48.2	1,396	83.3	398	65.9	491	37.2	267	23.3	150	50.5	1,306	77.3	347	62.1	298	47.1	181	31.2	82	57.6	908
How wrong do your friends feel it would be for YOU to use prescription drugs not prescribed to you?	Not Wrong at All	7.2	38	5.7	37	6.5	59	6.1	49	6.3	183	6.7	32	6.3	47	6.1	44	5.8	37	6.2	160	8.3	37	8.4	40	7.6	29	7.7	20	8	126
	A Little Bit Wrong	1.3	7	4.9	32	6.9	63	10.4	84	6.4	186	2.1	10	5.2	39	7.5	54	7.6	49	5.9	152	3.6	16	5.2	25	6.8	26	6.5	17	5.4	84
	Wrong	8.3	44	17.2	112	20.7	189	23.6	190	18.5	535	8.8	42	15.4	115	17.7	127	20.5	132	16.1	416	10.3	46	19.2	92	18.3	70	21.5	56	16.8	264
	Very wrong	83.2	442	72.2	469	65.9	601	59.9	482	68.8	1,994	82.4	392	73.1	545	68.7	494	66.1	425	71.8	1,856	77.9	348	67.2	322	67.3	257	64.2	167	69.8	1,094

Peer-Individual Risk Factor: Perceived Risk of Drug Use																															
Question	Response	County 2017										County 2019										County 2021									
		6th		8th		10th		12th		Total		6th		8th		10th		12th		Total		6th		8th		10th		12th		Total	
		%	n	%	n	%	n	%	n	%	n	%	n	%	n	%	n	%	n	%	n	%	n	%	n	%	n	%	n	%	n
How much do you think people risk harming themselves if they take one or two drinks of an alcoholic beverage (beer, wine, hard liquor) nearly every day?	No risk	23	135	14.9	102	8.4	80	14.6	122	14.3	439	18.1	89	12.1	93	8.6	62	9.5	61	11.6	305	15.9	72	13.9	69	12.6	49	17.7	49	14.8	239
	Slight risk	18.5	109	20.1	138	20.1	191	24.6	206	21	644	18.5	91	22.1	170	23.4	170	25	161	22.5	592	21.2	96	21.6	107	23.4	91	23.5	65	22.2	359
	Moderate risk	21.8	128	28.9	198	34.8	331	30.2	253	29.7	910	20.9	103	28.3	218	33.5	243	35	226	30	790	28	127	30.9	153	28	109	30.7	85	29.4	474
	Great risk	36.7	216	36.2	248	36.6	348	30.6	256	34.9	1,068	42.5	209	37.5	288	34.5	250	30.5	197	35.9	944	34.9	158	33.5	166	36	140	28.2	78	33.6	542
How much do you think people risk harming themselves if they take five or more drinks of an alcoholic beverage (beer, wine, hard liquor) once or twice a week?	No risk	21.4	125	12	82	8.4	79	12.8	106	12.9	392	18.5	91	10.2	78	7.9	57	9.7	63	11	289	16.1	73	12.4	61	10.9	42	17.8	49	14	225
	Slight risk	14.7	86	16.4	112	16.2	153	23.8	198	18	549	13.2	65	15	115	17.7	127	21.8	141	17.1	448	12.1	55	15.3	75	19.6	76	17.8	49	15.9	255
	Moderate risk	23.2	136	32	219	37.3	352	33.6	279	32.4	986	23	113	31	237	37.7	271	36.9	239	32.8	860	30	136	31.6	155	32.8	127	33	91	31.7	509
	Great risk	40.7	238	39.7	272	38.1	359	29.8	248	36.7	1,117	45.3	223	43.8	335	36.7	264	31.6	205	39.1	1,027	41.7	189	40.7	200	36.7	142	31.5	87	38.5	618
How much do you think people risk harming themselves if they smoke one or more packs of cigarettes per day?	No risk	20.8	121	10.9	75	8	75	10.2	85	11.7	356	16.8	83	9.3	71	6.4	46	8.4	54	9.7	254	16.4	74	11.2	55	10.6	41	15.7	43	13.3	213
	Slight risk	7.9	46	8.8	60	9.4	88	10.9	91	9.4	285	6.3	31	6.3	48	10.2	74	12	77	8.8	230	9.1	41	8.4	41	9.1	35	9.1	25	8.9	142
	Moderate risk	15	87	19.4	133	19.6	184	21.9	183	19.3	587	13.9	69	17	130	17.7	128	19.4	125	17.2	452	16.4	74	18.7	92	17.9	69	19	52	17.9	287
	Great risk	56.3	327	60.9	417	63.1	594	57	476	59.6	1,814	63	312	67.5	517	65.7	475	60.2	388	64.4	1,692	58.2	263	61.7	303	62.4	241	56.2	154	60	961
How much do you think people risk harming themselves if they try marijuana once or twice?	No risk	24.5	142	26.9	184	35.7	335	51.2	425	35.8	1,086	22.2	109	20.7	157	39.8	288	52.9	341	34.2	895	19.4	86	23.9	116	34.3	133	49.5	136	29.6	471
	Slight risk	17.4	101	23.1	158	30.8	289	25.8	214	25.1	762	17.1	84	25.6	194	32.9	238	27.8	179	26.5	695	20.7	92	27.4	133	25	97	25.8	71	24.7	393
	Moderate risk	17.4	101	18.1	124	14.1	132	11.4	95	14.9	452	22.2	109	20.9	159	13.7	99	9.3	60	16.3	427	23.4	104	19.3	94	17	66	11.6	32	18.6	296
	Great risk	40.7	236	32	219	19.4	182	11.6	96	24.2	733	38.5	189	32.8	249	13.7	99	10.1	65	23	602	36.5	162	29.4	143	23.7	92	13.1	36	27.2	433

Peer-Individual Risk Factor: Perceived Risk of Drug Use (continued)

Question	Response	County 2017										County 2019										County 2021									
		6th		8th		10th		12th		Total		6th		8th		10th		12th		Total		6th		8th		10th		12th		Total	
		%	n	%	n	%	n	%	n	%	n	%	n	%	n	%	n	%	n	%	n	%	n	%	n	%	n	%	n	%	n
How much do you think people risk harming themselves if they use marijuana once or twice a week?	No risk	21.1	121	20.6	140	25	231	35.9	296	26.2	788	18.2	89	13.8	104	23.6	170	34	217	22.3	580	17.2	76	17	83	21.5	83	32	88	20.7	330
	Slight risk	9.2	53	14.6	99	22.1	204	27.6	228	19.5	584	10.8	53	13.5	102	27.7	200	30.7	196	21.2	551	10.2	45	16.2	79	21.5	83	30.5	84	18.3	291
	Moderate risk	18.3	105	22.6	154	25.8	238	20.2	167	22.1	664	20	98	27	203	27.3	197	20.8	133	24.3	631	24.8	110	26.8	131	26.9	104	20	55	25.1	400
	Great risk	51.3	294	42.2	287	27.2	251	16.2	134	32.2	966	51	250	45.7	344	21.4	154	14.4	92	32.3	840	47.9	212	40.1	196	30.1	116	17.5	48	35.9	572
How much do you think people risk harming themselves if they use marijuana regularly?	No risk	20.5	118	16.5	113	19	175	27.7	225	21.1	631	16.5	81	11.8	89	17.2	124	24.5	156	17.3	450	16.2	71	14.4	70	15.8	61	24	66	16.9	268
	Slight risk	3.7	21	8.9	61	14.4	133	20.7	168	12.8	383	3.1	15	6.3	48	18.5	133	25.1	160	13.7	356	3.6	16	7.4	36	12.7	49	23.6	65	10.5	166
	Moderate risk	6.8	39	16.7	114	19.5	180	22.4	182	17.2	515	10.6	52	14.9	113	23.1	166	21.2	135	17.9	466	11.2	49	16.3	79	26	100	25.1	69	18.7	297
	Great risk	69	397	57.8	395	47.1	435	29.1	236	48.9	1,463	69.8	342	67	507	41.3	297	29.2	186	51.2	1,332	69	303	61.9	301	45.5	175	27.3	75	53.9	854
How much do you think people risk harming themselves if they use prescription drugs that are not prescribed to them?	No risk	19.8	114	9.4	64	5.9	54	6.8	55	9.6	287	16	78	8.1	61	5	36	5.5	35	8.1	210	16.4	74	11.2	55	7.7	30	10.9	30	11.8	189
	Slight risk	6.8	39	7.2	49	6.3	58	7.6	61	6.9	207	4.7	23	6	45	7.2	52	5	32	5.9	152	4.4	20	4.7	23	4.9	19	5.1	14	4.7	76
	Moderate risk	13.9	80	16.6	113	19.1	175	23.4	189	18.7	557	16.4	80	20.2	152	19.9	143	24.3	154	20.4	529	20	90	21.8	107	18	70	18.6	51	19.9	318
	Great risk	59.5	343	66.8	454	68.7	630	62.2	501	64.7	1,928	62.8	306	65.8	496	67.9	489	65.1	413	65.7	1,704	59.1	266	62.2	305	69.3	269	65.3	179	63.6	1,019

Peer-Individual Risk Factor: Rebelliousness

Question	Response	County 2017										County 2019										County 2021									
		6th		8th		10th		12th		Total		6th		8th		10th		12th		Total		6th		8th		10th		12th		Total	
		%	n	%	n	%	n	%	n	%	n	%	n	%	n	%	n	%	n	%	n	%	n	%	n	%	n	%	n	%	n
I like to see how much I can get away with.	Very false	77.2	467	57.7	398	46.6	446	40.9	346	53.5	1,657	77.1	390	57.9	448	47.3	346	41.8	274	54.7	1,458	70.5	328	59.2	298	53.8	211	49.8	140	59.5	977
	Somewhat false	13.7	83	24.8	171	25.9	248	25.5	216	23.2	718	12.8	65	23.6	183	26.4	193	25.8	169	22.9	610	19.6	91	26.2	132	23.2	91	25.6	72	23.5	386
	Somewhat true	7.3	44	14.2	98	21.3	204	26.2	222	18.3	568	7.9	40	14.9	115	22.8	167	25.6	168	18.4	490	8.8	41	11.5	58	18.6	73	20.6	58	14	230
	Very true	1.8	11	3.3	23	6.3	60	7.4	63	5.1	157	2.2	11	3.6	28	3.6	26	6.7	44	4.1	109	1.1	5	3	15	4.3	17	3.9	11	2.9	48
I ignore the rules that get in my way.	Very false	77.8	474	62.3	432	53.8	515	46.7	394	58.5	1,815	75	380	64.6	498	54.5	400	47.8	313	59.7	1,591	74.9	344	68.1	341	64.5	254	58.7	165	67.5	1,104
	Somewhat false	14.4	88	21.9	152	27.2	260	29.3	247	24.1	747	15.6	79	24.5	189	28.5	209	26.7	175	24.4	652	17.9	82	20.4	102	21.3	84	28.5	80	21.3	348
	Somewhat true	6.1	37	12.1	84	16.4	157	19.1	161	14.2	439	6.5	33	8.9	69	15.1	111	21.1	138	13.2	351	5.7	26	9.8	49	12.2	48	11.4	32	9.5	155
	Very true	1.6	10	3.6	25	2.6	25	4.9	41	3.3	101	3	15	1.9	15	1.9	14	4.4	29	2.7	73	1.5	7	1.8	9	2	8	1.4	4	1.7	28
I do the opposite of what people tell me, just to get them mad.	Very false	76.3	467	64.7	449	63.7	609	64	540	66.5	2,065	71.5	363	66.7	514	66.6	486	64.3	419	67	1,782	74.3	339	68.3	341	63.9	250	64.3	178	68.3	1,108
	Somewhat false	14.5	89	20.6	143	23.3	223	19.9	168	20.1	623	16.5	84	21.7	167	22.1	161	22.9	149	21.1	561	18.4	84	18.4	92	20.2	79	19.9	55	19.1	310
	Somewhat true	7.8	48	10.7	74	10	96	13.4	113	10.7	331	8.5	43	9.5	73	9.2	67	10.3	67	9.4	250	5.7	26	10.4	52	12.3	48	13.7	38	10.1	164
	Very true	1.3	8	4	28	2.9	28	2.7	23	2.8	87	3.5	18	2.2	17	2.2	16	2.6	17	2.6	68	1.5	7	2.8	14	3.6	14	2.2	6	2.5	41

Peer-Individual Risk Factor: Depressive Symptoms

Question	Response	County 2017										County 2019										County 2021									
		6th		8th		10th		12th		Total		6th		8th		10th		12th		Total		6th		8th		10th		12th		Total	
		%	n	%	n	%	n	%	n	%	n	%	n	%	n	%	n	%	n	%	n	%	n	%	n	%	n	%	n	%	n
In the past 12 months, have you felt depressed or sad MOST days, even if you felt OK sometimes?	NO!	46.2	279	37.2	257	28.6	274	33.1	278	35.2	1,088	41.8	213	39.2	301	29.9	219	26	169	33.9	902	46.7	211	41.8	207	33.2	130	32.1	89	39.4	637
	no	24.5	148	26.5	183	28	268	26.8	225	26.6	824	23.6	120	28.4	218	26.4	193	29.7	193	27.2	724	19	86	20.6	102	25.8	101	20.9	58	21.5	347
	yes	20.9	126	25	173	25.2	241	24.2	203	24	743	24	122	21.9	168	26.1	191	26.3	171	24.5	652	23.2	105	26.3	130	24.3	95	27.8	77	25.2	407
	YES!	8.4	51	11.3	78	18.2	174	16	134	14.1	437	10.6	54	10.5	81	17.6	129	18	117	14.3	381	11.1	50	11.3	56	16.6	65	19.1	53	13.9	224
Sometimes I think that life is not worth it.	NO!	65.7	401	55.2	381	42.8	407	46.5	389	51.1	1,578	61.3	307	54.2	415	47.7	349	42.1	274	50.8	1,345	58.2	265	53.8	265	48.1	188	44.4	122	52	840
	no	16.9	103	22.3	154	27.3	259	24.9	208	23.5	724	19.2	96	25	191	24.5	179	27	176	24.2	642	19.8	90	22.1	109	24.6	96	24.7	68	22.5	363
	yes	12.1	74	14.5	100	20.2	192	18	151	16.7	517	13.8	69	14.6	112	18.9	138	22.9	149	17.7	468	14.3	65	17.6	87	19.7	77	20.4	56	17.7	285
	YES!	5.2	32	8	55	9.7	92	10.6	89	8.7	268	5.8	29	6.1	47	8.9	65	8	52	7.3	193	7.7	35	6.5	32	7.7	30	10.5	29	7.8	126
At times, I think I am no good at all.	NO!	51.3	312	42.3	293	35.3	338	38.1	320	40.8	1,263	48.5	243	44.2	338	38.4	278	29.5	191	39.8	1,050	44.9	204	44.5	220	38.4	150	34.5	96	41.4	670
	no	23.4	142	23.3	161	24.6	235	23.2	195	23.7	733	22.6	113	22.5	172	22.7	164	27	175	23.7	624	21.1	96	20.9	103	22.3	87	22.7	63	21.6	349
	yes	19.2	117	24.9	172	27.7	265	26.9	226	25.2	780	20.2	101	24.2	185	26.1	189	29.5	191	25.2	666	23.6	107	24.5	121	26.9	105	27.3	76	25.3	409
	YES!	6.1	37	9.5	66	12.4	119	11.7	98	10.3	320	8.8	44	9.2	70	12.8	93	14	91	11.3	298	10.4	47	10.1	50	12.5	49	15.5	43	11.7	189
All in all, I am inclined to think that I am a failure.	NO!	64.1	386	52	359	43.1	410	46.1	387	50	1,542	58.4	291	53.3	407	45.3	329	37.1	242	48.1	1,269	54.9	247	50.9	252	48.8	190	42.4	117	50.1	806
	no	23.4	141	27	186	32.2	307	29.1	244	28.5	878	23.5	117	25.8	197	29.4	214	32.4	211	28	739	22.4	101	26.7	132	28.8	112	24.6	68	25.7	413
	yes	8.3	50	14.5	100	15.7	149	15.5	130	13.9	429	10.4	52	14.4	110	15.5	113	19.8	129	15.3	404	14.4	65	15.4	76	13.9	54	19.9	55	15.5	250
	YES!	4.2	25	6.5	45	9	86	9.3	78	7.6	234	7.6	38	6.4	49	9.8	71	10.7	70	8.6	228	8.2	37	7.1	35	8.5	33	13	36	8.8	141

Peer-Individual Risk Factor: Sensation Seeking

Question	Response	County 2017										County 2019										County 2021									
		6th		8th		10th		12th		Total		6th		8th		10th		12th		Total		6th		8th		10th		12th		Total	
		%	n	%	n	%	n	%	n	%	n	%	n	%	n	%	n	%	n	%	n	%	n	%	n	%	n	%	n	%	n
How many times have you done what feels good no matter what?	Never	69.8	353	63.5	405	48.3	432	41.9	330	53.8	1,520	63.6	288	66.3	471	51.9	353	35.6	222	54.1	1,334	57.8	237	55.3	260	44.6	164	43.7	117	51.3	778
	I've done it, but not in the past year	12.8	65	10	64	13.5	121	14.5	114	12.9	364	14.3	65	10.4	74	11.6	79	11.2	70	11.7	288	14.1	58	14.5	68	13.9	51	15.7	42	14.4	219
	Less than once a month	3.2	16	7.7	49	12.5	112	13.3	105	10	282	4.4	20	6.2	44	14	95	15.1	94	10.3	253	7.8	32	10	47	14.7	54	12.7	34	11	167
	About once a month	3.8	19	6	38	7.5	67	10.3	81	7.3	205	2.9	13	6.2	44	7.2	49	11.9	74	7.3	180	4.9	20	3.8	18	10.6	39	6.7	18	6.3	95
	2 or 3 times a month	2	10	5.5	35	7.4	66	9.3	73	6.5	184	3.5	16	4.6	33	7.1	48	11.1	69	6.7	166	6.6	27	6.8	32	9	33	9	24	7.7	116
	Once a week or more	8.5	43	7.4	47	10.8	97	10.7	84	9.6	271	11.3	51	6.2	44	8.2	56	15.1	94	9.9	245	8.8	36	9.6	45	7.3	27	12.3	33	9.3	141
How many times have you done something dangerous because someone dared you to do it?	Never	78.8	435	64.1	424	53.6	500	54.9	448	61	1,807	73.5	364	66.6	497	53	375	51.2	327	60.4	1,563	70	305	64.6	318	56.7	215	59.4	161	63.3	999
	I've done it, but not in the past year	10.3	57	17.5	116	19.7	184	17.8	145	16.9	502	16.2	80	18.9	141	22.9	162	19.9	127	19.7	510	17.4	76	21.1	104	20.8	79	22.1	60	20.2	319
	Less than once a month	4.3	24	8.5	56	14.8	138	13.5	110	11.1	328	5.3	26	7.8	58	12.9	91	15.5	99	10.6	274	6.2	27	6.7	33	13.5	51	11.8	32	9.1	143
	About once a month	2.9	16	2.9	19	5.4	50	7.7	63	5	148	1.8	9	2.8	21	5.9	42	6.4	41	4.4	113	2.3	10	3.3	16	4.7	18	3	8	3.3	52
	2 or 3 times a month	1.4	8	3.3	22	3.4	32	3.8	31	3.1	93	1.8	9	2.4	18	3.7	26	3.8	24	3	77	1.8	8	2	10	3.4	13	2.6	7	2.4	38
	Once a week or more	2.2	12	3.6	24	3.1	29	2.3	19	2.8	84	1.4	7	1.5	11	1.6	11	3.3	21	1.9	50	2.3	10	2.2	11	0.8	3	1.1	3	1.7	27
How many times have you done crazy things even if they are a little dangerous?	Never	67.2	369	52.9	348	42.2	392	41.6	338	49.1	1,447	60.1	295	49.9	371	40.5	287	34.8	222	45.5	1,175	53.8	231	49.9	245	42.7	161	45.4	122	48.5	759
	I've done it, but not in the past year	18.4	101	17.2	113	22.4	208	20.1	163	19.8	585	21.8	107	22.1	164	22.2	157	21.2	135	21.8	563	24.7	106	25.1	123	26.3	99	24.2	65	25.1	393
	Less than once a month	4.7	26	11.9	78	15.3	142	18.2	148	13.4	394	7.5	37	13.5	100	19.4	137	20.2	129	15.6	403	8.2	35	11.2	55	15.4	58	15.6	42	12.1	190
	About once a month	3.6	20	6.5	43	8.4	78	8.6	70	7.2	211	3.5	17	6.3	47	8.5	60	10.7	68	7.4	192	5.4	23	5.1	25	7.4	28	6.3	17	5.9	93
	2 or 3 times a month	2.9	16	4.7	31	7.2	67	7	57	5.8	171	3.9	19	5.1	38	5.9	42	6.7	43	5.5	142	4.2	18	5.7	28	6.1	23	5.6	15	5.4	84
	Once a week or more	3.1	17	6.8	45	4.6	43	4.4	36	4.8	141	3.3	16	3.1	23	3.5	25	6.4	41	4.1	105	3.7	16	3.1	15	2.1	8	3	8	3	47

Peer-Individual Risk Factor: Gang Involvement

Question	Response	County 2017										County 2019										County 2021									
		6th		8th		10th		12th		Total		6th		8th		10th		12th		Total		6th		8th		10th		12th		Total	
		%	n	%	n	%	n	%	n	%	n	%	n	%	n	%	n	%	n	%	n	%	n	%	n	%	n	%	n	%	n
Have you ever belonged to a gang?	Yes	4.7	24	7.5	49	6.1	55	5.3	42	5.9	170	4.5	22	3.2	24	3.1	22	4.7	30	3.8	98	2.7	12	2.5	12	1.6	6	3.5	9	2.5	39
	No	95.3	492	92.5	607	93.9	847	94.7	755	94.1	2,701	95.5	465	96.8	717	96.9	695	95.3	612	96.2	2,489	97.3	432	97.5	469	98.4	376	96.5	247	97.5	1,524
How old were you when you first belonged to a gang?	Never	94.8	488	93.5	607	94.5	852	94.7	745	94.4	2,692	95.3	467	96.9	716	96.8	691	95.6	611	96.2	2,485	98	435	98.1	472	98.4	376	98.4	252	98.2	1,535
	10 or younger	2.9	15	1.2	8	1.2	11	1.5	12	1.6	46	2.9	14	0.3	2	1.1	8	1.7	11	1.4	35	1.6	7	0.6	3	0.8	3	0.8	2	1	15
	11	1.7	9	0.6	4	0.3	3	0.3	2	0.6	18	1.2	6	0	0	0.1	1	0.2	1	0.3	8	0.5	2	0.2	1	0	0	0	0	0.2	3
	12	0.6	3	1.5	10	0.9	8	0.6	5	0.9	26	0.6	3	0.9	7	0.1	1	0.5	3	0.5	14	0	0	0.6	3	0.5	2	0	0	0.3	5
	13	0	0	2.2	14	0.9	8	0.4	3	0.9	25	0	0	1.8	13	0.6	4	0.2	1	0.7	18	0	0	0	0	0.3	1	0	0	0.1	1
	14	0	0	0.9	6	0.7	6	0.5	4	0.6	16	0	0	0.1	1	0.6	4	0.3	2	0.3	7	0	0	0.2	1	0	0	0	0	0.1	1
	15	0	0	0	0	1.2	11	0.5	4	0.5	15	0	0	0	0	0.7	5	0.6	4	0.3	9	0	0	0.2	1	0	0	0	0	0.1	1
	16	0	0	0	0	0.2	2	0.6	5	0.2	7	0	0	0	0	0	0	0.5	3	0.1	3	0	0	0	0	0	0	0	0	0	0
	17 or Older	0	0	0	0	0.1	1	0.9	7	0.3	8	0	0	0	0	0	0	0.5	3	0.1	3	0	0	0	0	0	0	0	0.8	2	0.1
In the past 12 months, how many of your best friends have been a member of a gang?	None	89.3	459	90.2	588	91.9	826	94.4	741	91.7	2,614	88.7	430	92.8	685	92.4	660	95	604	92.5	2,379	92.6	411	93.1	444	95	364	93.3	236	93.4	1,455
	1	4.5	23	3.1	20	3.2	29	0.8	6	2.7	78	5.4	26	3.1	23	4.3	31	1.9	12	3.6	92	2.9	13	3.6	17	2.1	8	3.6	9	3	47
	2	1.4	7	1.8	12	1.9	17	1.4	11	1.6	47	1.6	8	0.9	7	0.8	6	0.8	5	1	26	1.4	6	1.5	7	0.8	3	0	0	1	16
	3	1.6	8	1.4	9	1	9	0.4	3	1	29	0.6	3	1.1	8	0.4	3	0.2	1	0.6	15	0.9	4	0.4	2	0.8	3	2.4	6	1	15
	4	3.3	17	3.5	23	2	18	3.1	24	2.9	82	3.7	18	2	15	2	14	2.2	14	2.4	61	2.3	10	1.5	7	1.3	5	0.8	2	1.5	24
If you have ever belonged to a gang, did that gang have a name?	Yes	5	26	6.8	44	5.1	46	4.6	36	5.3	152	3.7	18	2.8	21	2.7	19	3.5	22	3.1	80	1.6	7	1.5	7	1.3	5	2.7	7	1.7	26
	No	6.9	36	3.1	20	7.9	71	10	78	7.2	205	6.4	31	4.7	35	7.2	51	8.5	54	6.7	171	0.5	2	0.8	4	0.3	1	0.8	2	0.6	9
	I have never belonged to a gang	88.1	457	90.1	584	87	781	85.4	667	87.5	2,489	89.9	435	92.4	681	90.2	642	88.1	561	90.2	2,319	98	435	97.7	470	98.4	376	96.5	247	97.8	1,528

Peer-Individual Risk Factor: Rewards for Antisocial Behavior

Question	Response	County 2017										County 2019										County 2021									
		6th		8th		10th		12th		Total		6th		8th		10th		12th		Total		6th		8th		10th		12th		Total	
		%	n	%	n	%	n	%	n	%	n	%	n	%	n	%	n	%	n	%	n	%	n	%	n	%	n	%	n	%	n
What are the chances you would be seen as cool if you:																															
carried a handgun?	No or very little chance	90.3	492	82.6	543	84	782	86.2	707	85.5	2,524	86.4	418	87.7	658	90.3	646	86.9	559	88	2,281	85.4	380	85.2	419	87.3	329	82.8	226	85.3	1,354
	Little chance	4.8	26	7.9	52	8.8	82	8.5	70	7.8	230	7.4	36	6.9	52	4.6	33	7.6	49	6.6	170	9	40	7.1	35	5.8	22	11	30	8	127
	Some chance	1.5	8	4.6	30	4.3	40	2.9	24	3.5	102	3.3	16	2.8	21	2.2	16	3	19	2.8	72	2.7	12	3.5	17	3.7	14	3.3	9	3.3	52
	Pretty good chance	0.9	5	1.8	12	1.3	12	1.6	13	1.4	42	1	5	1.2	9	2.1	15	1.1	7	1.4	36	1.1	5	1.8	9	2.1	8	1.1	3	1.6	25
	Very good chance	2.6	14	3	20	1.6	15	0.7	6	1.9	55	1.9	9	1.3	10	0.7	5	1.4	9	1.3	33	1.8	8	2.4	12	1.1	4	1.8	5	1.8	29
What are the chances you would be seen as cool if you:																															
began drinking alcoholic beverages regularly, that is, at least once or twice a month?	No or very little chance	88.9	480	74.8	488	56.4	524	49.3	402	64.5	1,894	88	425	74.2	553	53.9	384	50.2	321	65.2	1,683	89.4	398	81.3	400	64.7	244	63.7	174	76.6	1,216
	Little chance	5	27	11.5	75	17.1	159	18.8	153	14.1	414	5.8	28	13.4	100	15.6	111	17.7	113	13.6	352	6.1	27	10.6	52	19.9	75	16.8	46	12.6	200
	Some chance	2.4	13	7.2	47	14.9	138	16.9	138	11.4	336	3.1	15	5.8	43	15.3	109	17.2	110	10.7	277	2.2	10	3.5	17	8.2	31	11.7	32	5.7	90
	Pretty good chance	1.5	8	3.7	24	8	74	10.3	84	6.5	190	1.4	7	3.9	29	11.2	80	11.3	72	7.3	188	0.9	4	2.6	13	4.8	18	4.8	13	3	48
	Very good chance	2.2	12	2.8	18	3.7	34	4.7	38	3.5	102	1.7	8	2.7	20	3.9	28	3.8	24	3.1	80	1.3	6	2	10	2.4	9	2.9	8	2.1	33
What are the chances you would be seen as cool if you:																															
smoked cigarettes?	No or very little chance	91.1	491	81.8	535	73.9	684	76.6	624	79.6	2,334	89.3	432	80.5	601	80.4	570	78.9	505	81.7	2,108	87.1	390	84.3	414	81.4	306	83.5	228	84.3	1,338
	Little chance	3.9	21	10.1	66	14.5	134	15	122	11.7	343	4.5	22	8.7	65	11.3	80	13.6	87	9.8	254	8.5	38	7.9	39	10.1	38	11.7	32	9.3	147
	Some chance	0.9	5	2.6	17	6.6	61	5.4	44	4.3	127	2.5	12	5.5	41	4.7	33	4.5	29	4.5	115	2	9	4.1	20	4.8	18	2.2	6	3.3	53
	Pretty good chance	1.9	10	2.1	14	2.6	24	1.5	12	2	60	0.8	4	2.9	22	2.4	17	1.7	11	2.1	54	1.1	5	1.8	9	2.1	8	1.1	3	1.6	25
	Very good chance	2.2	12	3.4	22	2.4	22	1.6	13	2.4	69	2.9	14	2.4	18	1.3	9	1.3	8	1.9	49	1.3	6	1.8	9	1.6	6	1.5	4	1.6	25
What are the chances you would be seen as cool if you:																															
used marijuana?	No or very little chance	89.9	481	72.1	472	52.4	481	48.4	394	62.6	1,828	88.7	425	70.9	529	51.1	364	45.4	288	62.4	1,606	90.4	397	81.1	398	66.8	250	62.4	169	77.1	1,214
	Little chance	4.1	22	10.2	67	13.6	125	16.5	134	11.9	348	3.5	17	11.7	87	14.2	101	16.7	106	12.1	311	5.2	23	6.7	33	11.8	44	15.1	41	9	141
	Some chance	1.1	6	5.5	36	14.7	135	16.2	132	10.6	309	2.5	12	8.3	62	15.2	108	17.8	113	11.5	295	1.8	8	4.1	20	8.8	33	12.9	35	6.1	96
	Pretty good chance	1.5	8	6	39	11.7	107	11.3	92	8.4	246	2.1	10	4	30	12.4	88	12.8	81	8.1	209	0.9	4	5.3	26	7.2	27	6.3	17	4.7	74
	Very good chance	3.4	18	6.3	41	7.6	70	7.6	62	6.5	191	3.1	15	5.1	38	7.2	51	7.4	47	5.9	151	1.6	7	2.9	14	5.3	20	3.3	9	3.2	50

Peer-Individual Risk Factor: Interaction with Antisocial Peers

Question	Response	County 2017										County 2019										County 2021									
		6th		8th		10th		12th		Total		6th		8th		10th		12th		Total		6th		8th		10th		12th		Total	
		%	n	%	n	%	n	%	n	%	n	%	n	%	n	%	n	%	n	%	n	%	n	%	n	%	n	%	n	%	n
Think of up to four of your best friends (the friends you feel closest to). In the past 12 months, how many of your best friends have:																															
Been arrested?	None	96	524	92.8	610	91.4	845	91.8	753	92.7	2,732	96.1	472	95.1	711	93.3	665	95	604	94.7	2,452	98	439	96.6	480	97.1	364	94.5	256	96.7	1,539
	1	1.3	7	4.7	31	4.5	42	5	41	4.1	121	1	5	2.7	20	3.8	27	3	19	2.7	71	0.9	4	1.6	8	1.1	4	2.2	6	1.4	22
	2	0.5	3	1.2	8	2.1	19	1.6	13	1.5	43	0.4	2	1.3	10	2.2	16	1.1	7	1.4	35	0.2	1	0.6	3	1.3	5	1.8	5	0.9	14
	3	0.4	2	0.2	1	1	9	0.6	5	0.6	17	0.4	2	0.5	4	0	0	0.3	2	0.3	8	0.7	3	0.2	1	0.3	1	1.1	3	0.5	8
	4	1.8	10	1.1	7	1.1	10	1	8	1.2	35	2	10	0.4	3	0.7	5	0.6	4	0.9	22	0.2	1	1	5	0.3	1	0.4	1	0.5	8
Think of up to four of your best friends (the friends you feel closest to). In the past 12 months, how many of your best friends have:																															
Dropped out of school?	None	97.2	530	96.6	634	96.2	887	94.4	771	96	2,822	95.7	469	96.9	718	94.9	674	95	604	95.7	2,465	97.1	434	99.2	492	97.1	365	92.2	249	96.9	1,540
	1	1.7	9	2.7	18	2.8	26	4.4	36	3	89	2.9	14	2.7	20	3.8	27	3.8	24	3.3	85	2.2	10	0.8	4	2.9	11	5.9	16	2.6	41
	2	0.4	2	0.5	3	0.5	5	0.7	6	0.5	16	0.6	3	0.3	2	0.4	3	0.5	3	0.4	11	0.2	1	0	0	0	1.1	3	0.3	4	
	3	0.4	2	0.2	1	0.2	2	0	0	0.2	5	0.4	2	0.1	1	0.4	3	0.2	1	0.3	7	0	0	0	0	0	0.4	1	0.1	1	
	4	0.4	2	0	0	0.2	2	0.5	4	0.3	8	0.4	2	0	0	0.4	3	0.6	4	0.3	9	0.4	2	0	0	0	0.4	1	0.2	3	
Think of up to four of your best friends (the friends you feel closest to). In the past 12 months, how many of your best friends have:																															
Stolen or tried to steal a motor vehicle such as a car or motorcycle?	None	98.3	536	96.6	632	95.1	875	97.2	793	96.6	2,836	99	485	98.4	734	95.8	679	97.6	623	97.6	2,521	99.1	442	98.4	488	96.8	362	94.9	258	97.6	1,550
	1	1.1	6	2.3	15	3	28	1.8	15	2.2	64	0.4	2	0.7	5	2.3	16	1.4	9	1.2	32	0.9	4	1	5	2.4	9	3.3	9	1.7	27
	2	0.2	1	0.9	6	1	9	0.4	3	0.6	19	0.4	2	0.7	5	1.4	10	0.3	2	0.7	19	0	0	0.4	2	0.8	3	0.7	2	0.4	7
	3	0	0	0	0	0.4	4	0.2	2	0.2	6	0	0	0.1	1	0.3	2	0	0	0.1	3	0	0	0	0	0	0.7	2	0.1	2	
	4	0.4	2	0.2	1	0.4	4	0.4	3	0.3	10	0.2	1	0.1	1	0.3	2	0.6	4	0.3	8	0	0	0.2	1	0	0	0.4	1	0.1	2
Think of up to four of your best friends (the friends you feel closest to). In the past 12 months, how many of your best friends have:																															
Been suspended from school?	None	78.5	426	73.4	482	77.2	708	84	686	78.5	2,302	74.1	363	74.1	552	80.6	572	84.9	541	78.5	2,028	79.1	353	77	381	82.1	308	86.7	235	80.5	1,277
	1	13.8	75	14.9	98	13.7	126	10.3	84	13.1	383	17.1	84	15.4	115	11.3	80	8.2	52	12.8	331	13.9	62	12.9	64	12.5	47	7	19	12.1	192
	2	4.1	22	5.5	36	5.1	47	3.9	32	4.7	137	4.7	23	5.5	41	4.9	35	3.8	24	4.8	123	3.6	16	5.7	28	3.5	13	2.2	6	4	63
	3	1.1	6	3	20	1.3	12	0.4	3	1.4	41	1.4	7	2.1	16	1.1	8	1.1	7	1.5	38	1.8	8	1.8	9	1.3	5	2.6	7	1.8	29
	4	2.6	14	3.2	21	2.6	24	1.5	12	2.4	71	2.7	13	2.8	21	2.1	15	2	13	2.4	62	1.6	7	2.6	13	0.5	2	1.5	4	1.6	26
Think of up to four of your best friends (the friends you feel closest to). In the past 12 months, how many of your best friends have:																															
Carried a handgun?	None	98	527	96.2	626	96	872	94.9	768	96.1	2,793	97.9	477	97.3	725	96.8	686	97.3	618	97.3	2,506	98.2	436	97.8	483	96.8	361	93.4	253	96.9	1,533
	1	1.3	7	2.8	18	2.4	22	3	24	2.4	71	1	5	1.6	12	2.4	17	1.3	8	1.6	42	1.1	5	1	5	2.7	10	2.6	7	1.7	27
	2	0.6	3	0.2	1	0.6	5	0.9	7	0.6	16	0.4	2	0.7	5	0.3	2	0.5	3	0.5	12	0.2	1	0.4	2	0.5	2	1.1	3	0.5	8
	3	0	0	0.5	3	0.4	4	0.2	2	0.3	9	0	0	0	0	0.1	1	0.2	1	0.1	2	0	0	0.2	1	0	0	1.5	4	0.3	5
	4	0.2	1	0.5	3	0.6	5	1	8	0.6	17	0.6	3	0.4	3	0.4	3	0.8	5	0.5	14	0.5	2	0.6	3	0	0	1.5	4	0.6	9

Peer-Individual Risk Factor: Interaction with Antisocial Peers (continued)

Question	Response	County 2017										County 2019										County 2021									
		6th		8th		10th		12th		Total		6th		8th		10th		12th		Total		6th		8th		10th		12th		Total	
		%	n	%	n	%	n	%	n	%	n	%	n	%	n	%	n	%	n	%	n	%	n	%	n	%	n	%	n	%	n
Think of up to four of your best friends (the friends you feel closest to). In the past 12 months, how many of your best friends have:																															
Sold illegal drugs?	None	98.9	534	94.6	615	88.4	803	83.1	675	90.3	2,627	98.4	479	96.5	710	91.3	649	86.7	549	93	2,387	99.6	444	98	485	93.8	349	90.7	245	96.2	1,523
	1	0.7	4	2.6	17	4.5	41	8.7	71	4.6	133	0.6	3	2	15	3.7	26	7.4	47	3.5	91	0.2	1	1.4	7	4	15	4.1	11	2.1	34
	2	0	0	0.9	6	3.6	33	3.8	31	2.4	70	0.2	1	0.5	4	2.1	15	2.4	15	1.4	35	0.2	1	0.4	2	1.6	6	3	8	1.1	17
	3	0	0	0.3	2	0.7	6	1.5	12	0.7	20	0.4	2	0.7	5	1	7	0.9	6	0.8	20	0	0	0	0	0.3	1	1.5	4	0.3	5
	4	0.4	2	1.5	10	2.8	25	2.8	23	2.1	60	0.4	2	0.3	2	2	14	2.5	16	1.3	34	0	0	0.2	1	0.3	1	0.7	2	0.3	4

Peer-Individual Risk Factor: Friends' Use of Drugs

Question	Response	County 2017										County 2019										County 2021									
		6th		8th		10th		12th		Total		6th		8th		10th		12th		Total		6th		8th		10th		12th		Total	
		%	n	%	n	%	n	%	n	%	n	%	n	%	n	%	n	%	n	%	n	%	n	%	n	%	n	%	n	%	n
Think of up to four of your best friends (the friends you feel closest to). In the past 12 months, how many of your best friends have:																															
Tried beer, wine, or hard liquor when their parents didn't know about it?	None	91.2	495	69.9	456	48.4	440	36.2	294	57.8	1,685	88.3	429	74.7	558	47.9	339	37.7	240	60.7	1,566	88.5	394	79.8	396	58.9	221	57.8	156	73.6	1,167
	1	4.4	24	12.7	83	15.7	143	13.4	109	12.3	359	7.2	35	11.1	83	15.8	112	11.5	73	11.8	303	8.1	36	11.3	56	13.6	51	14.4	39	11.5	182
	2	1.7	9	9.4	61	12.1	110	16	130	10.6	310	2.3	11	7.4	55	14.4	102	13	83	9.7	251	1.8	8	6.3	31	11.2	42	10.7	29	6.9	110
	3	1.3	7	2.5	16	7.5	68	7.1	58	5.1	149	0.4	2	1.7	13	4.8	34	8.3	53	4	102	0.4	2	1.2	6	6.7	25	3.7	10	2.7	43
	4	1.5	8	5.5	36	16.3	148	27.3	222	14.2	414	1.9	9	5.1	38	17.1	121	29.5	188	13.8	356	1.1	5	1.4	7	9.6	36	13.3	36	5.3	84
Think of up to four of your best friends (the friends you feel closest to). In the past 12 months, how many of your best friends have:																															
Smoked cigarettes?	None	95	514	84.4	548	77.3	701	67.9	552	79.6	2,315	93.9	459	87.8	654	83.2	590	75	477	84.5	2,180	95.7	427	92.5	457	84.5	317	82.7	224	89.8	1,425
	1	3.3	18	9.1	59	9.5	86	12.5	102	9.1	265	3.5	17	5.6	42	9.2	65	11.9	76	7.8	200	2.5	11	5.5	27	9.6	36	9.6	26	6.3	100
	2	0.9	5	2.9	19	6.5	59	8.5	69	5.2	152	1.8	9	3.4	25	3.8	27	6.3	40	3.9	101	1.1	5	1.8	9	3.2	12	4.1	11	2.3	37
	3	0	0	1.7	11	2.5	23	3.9	32	2.3	66	0.4	2	1.6	12	1	7	2.7	17	1.5	38	0.4	2	0	0	1.1	4	1.5	4	0.6	10
	4	0.7	4	1.8	12	4.2	38	7.1	58	3.8	112	0.4	2	1.6	12	2.8	20	4.1	26	2.3	60	0.2	1	0.2	1	1.6	6	2.2	6	0.9	14
Think of up to four of your best friends (the friends you feel closest to). In the past 12 months, how many of your best friends have:																															
Used LSD, cocaine, amphetamines or another illegal drug?	None	99.1	532	95.3	615	92.3	836	89.6	724	93.5	2,707	98.6	476	96.9	721	92.9	656	90.7	575	94.6	2,428	99.8	443	98.2	487	94.1	352	93	252	96.8	1,534
	1	0.6	3	2.6	17	3.5	32	5.3	43	3.3	95	0.6	3	1.7	13	3.4	24	4.9	31	2.8	71	0.2	1	1.2	6	2.7	10	3.3	9	1.6	26
	2	0	0	1.2	8	2.4	22	2	16	1.6	46	0.2	1	0.7	5	2.1	15	2.5	16	1.4	37	0	0	0.4	2	2.1	8	1.8	5	0.9	15
	3	0.2	1	0	0	0.7	6	0.6	5	0.4	12	0.2	1	0.5	4	0.4	3	0.3	2	0.4	10	0	0	0.2	1	0.5	2	1.1	3	0.4	6
	4	0.2	1	0.8	5	1.1	10	2.5	20	1.2	36	0.4	2	0.1	1	1.1	8	1.6	10	0.8	21	0	0	0	0	0.5	2	0.7	2	0.3	4
Think of up to four of your best friends (the friends you feel closest to). In the past 12 months, how many of your best friends have:																															
Used marijuana?	None	96.4	514	78.2	506	56.3	508	45.1	364	65.5	1,892	95.3	466	85.5	632	56.6	399	40.9	258	68.4	1,755	98	432	88.9	440	68.2	255	63	170	82.1	1,297
	1	2.6	14	9.1	59	14.4	130	14.6	118	11.1	321	3.1	15	6.1	45	13.9	98	13	82	9.4	240	0.9	4	6.3	31	14.7	55	11.9	32	7.7	122
	2	0.2	1	5.3	34	9.8	88	12.8	103	7.8	226	0.6	3	3	22	10.1	71	12.7	80	6.9	176	0.7	3	2.8	14	5.6	21	10	27	4.1	65
	3	0.2	1	2.5	16	5.7	51	7.3	59	4.4	127	0.4	2	1.9	14	6.5	46	11.1	70	5.1	132	0	0	0.4	2	3.7	14	6.3	17	2.1	33
	4	0.6	3	4.9	32	13.9	125	20.2	163	11.2	323	0.6	3	3.5	26	12.9	91	22.3	141	10.2	261	0.5	2	1.6	8	7.8	29	8.9	24	4	63

Peer-Individual Protective Factor: Belief in the Moral Order																															
Question	Response	County 2017										County 2019										County 2021									
		6th		8th		10th		12th		Total		6th		8th		10th		12th		Total		6th		8th		10th		12th		Total	
		%	n	%	n	%	n	%	n	%	n	%	n	%	n	%	n	%	n	%	n	%	n	%	n	%	n	%	n	%	n
I think it is okay to take something without asking as long as you get away with it.	NO!	79.7	436	66.1	437	57	522	58.1	474	63.6	1,869	77.9	377	69.8	521	60.8	431	59.4	378	66.3	1,707	75.6	335	66.8	324	65.9	243	65.2	174	68.8	1,076
	no	17	93	29	192	36.8	337	35.2	287	30.9	909	19	92	25.7	192	34.3	243	35.7	227	29.3	754	21.9	97	28	136	29.3	108	30	80	26.9	421
	yes	1.8	10	3.9	26	4.8	44	5.5	45	4.3	125	2.3	11	3.8	28	3.9	28	3.3	21	3.4	88	2	9	3.7	18	3.8	14	3.7	10	3.3	51
	YES!	1.5	8	0.9	6	1.3	12	1.2	10	1.2	36	0.8	4	0.7	5	1	7	1.6	10	1	26	0.5	2	1.4	7	1.1	4	1.1	3	1	16
It is alright to beat people up if they start the fight.	NO!	51.6	276	30.6	200	26.7	242	26.3	211	32.1	929	45.8	220	29.2	218	27.3	193	26.2	164	31.1	795	45.8	203	32.7	159	28.9	107	33.3	90	35.6	559
	no	20	107	22.4	146	20.3	184	19.5	156	20.5	593	21	101	20.3	152	22.5	159	24.6	154	22.1	566	23.9	106	22.6	110	20.5	76	15.9	43	21.4	335
	yes	17.6	94	25.9	169	31.7	288	30.6	245	27.5	796	20	96	31.6	236	31.8	225	26.6	166	28.3	723	19.4	86	28.2	137	29.5	109	31.9	86	26.6	418
	YES!	10.8	58	21.1	138	21.4	194	23.6	189	20	579	13.1	63	18.9	141	18.4	130	22.6	141	18.6	475	10.8	48	16.5	80	21.1	78	18.9	51	16.4	257
I think sometimes it's okay to cheat at school.	NO!	71.3	392	51.1	338	35.7	330	31.1	255	44.5	1,315	64.8	316	48.6	364	33.3	237	26.9	172	42.1	1,089	65.5	290	41.5	201	38.4	142	33.5	90	46.2	723
	no	23.3	128	33.4	221	34.9	323	30	246	31.1	918	28.1	137	37.7	282	34.2	243	34	217	34	879	27.5	122	37.2	180	35.4	131	29.4	79	32.7	512
	yes	4.9	27	13.3	88	25.3	234	30.4	249	20.2	598	5.9	29	12.3	92	27.1	193	32.2	206	20.1	520	5.9	26	18.4	89	21.6	80	27.9	75	17.2	270
	YES!	0.5	3	2.1	14	4.1	38	8.4	69	4.2	124	1.2	6	1.5	11	5.3	38	6.9	44	3.8	99	1.1	5	2.9	14	4.6	17	9.3	25	3.9	61
It is important to be honest with your parents, even if they become upset or you get punished.	NO!	7.9	43	7	46	9.4	86	8.7	71	8.4	246	12.9	63	8.6	64	7.9	56	7.4	47	8.9	230	12.6	56	16.3	79	15.6	58	14.2	38	14.7	231
	no	4.8	26	9	59	9.3	85	14.1	115	9.7	285	2.5	12	6.7	50	10.6	75	16.4	104	9.4	241	5	22	9.3	45	9.1	34	12.7	34	8.6	135
	yes	21.4	117	36	236	46	420	48.7	398	39.9	1,171	25.4	124	37	275	45.5	322	46.8	297	39.5	1,018	31.8	141	39.5	192	41.1	153	40.1	107	37.8	593
	YES!	66	361	47.9	314	35.3	323	28.5	233	42	1,231	59.2	289	47.7	355	36	255	29.4	187	42.2	1,086	50.7	225	35	170	34.1	127	33	88	38.9	610

Peer-Individual Protective Factor: Religiosity																															
Question	Response	County 2017										County 2019										County 2021									
		6th		8th		10th		12th		Total		6th		8th		10th		12th		Total		6th		8th		10th		12th		Total	
		%	n	%	n	%	n	%	n	%	n	%	n	%	n	%	n	%	n	%	n	%	n	%	n	%	n	%	n	%	n
How often do you attend religious services or activities?	Never	28.6	156	28	187	32.8	309	38.3	319	32.5	971	32	154	28.4	217	33.8	245	34.4	223	32	839	36.3	160	37.9	188	37.3	144	45.6	125	38.6	617
	Rarely	28	153	31.4	210	30.3	285	28.9	241	29.7	889	34.6	167	32.2	246	32.4	235	30.5	198	32.3	846	29.9	132	29.8	148	36	139	32.5	89	31.8	508
	1-2 times a month	14.1	77	17.2	115	15.6	147	13.1	109	15	448	12.2	59	16.6	127	16.3	118	17.7	115	16	419	15.2	67	13.1	65	15.3	59	9.1	25	13.5	216
	Once a week or more	29.3	160	23.4	156	21.3	201	19.7	164	22.8	681	21.2	102	22.9	175	17.5	127	17.4	113	19.7	517	18.6	82	19.2	95	11.4	44	12.8	35	16	256

ATOD Use And Access: Willingness To Use

Question	Response	County 2017										County 2019										County 2021									
		6th		8th		10th		12th		Total		6th		8th		10th		12th		Total		6th		8th		10th		12th		Total	
		%	n	%	n	%	n	%	n	%	n	%	n	%	n	%	n	%	n	%	n	%	n	%	n	%	n	%	n	%	n
How willing are you to try the drugs listed below before you are 21? These are not questions about current or past use of these drugs. ALCOHOL (beer, wine, coolers, hard liquor such as vodka, whiskey, gin, or rum)	I would never try it	73.4	580	46.3	358	28.1	281	18	162	39.9	1,381	64.3	360	46.2	371	25.9	193	16.1	108	37.1	1,032	63.7	353	47.8	264	36.1	158	32.9	106	47.2	881
	I probably wouldn't try it	12.9	102	14.9	115	14.8	148	8.7	78	12.8	443	15.9	89	21	169	16.2	121	10.7	72	16.2	451	17	94	21	116	17.6	77	14.3	46	17.8	333
	I'm not sure whether or not I would try it	8.7	69	20.8	161	20.9	209	18.3	165	17.4	604	14.6	82	18.2	146	21.4	160	18.7	125	18.5	513	13.7	76	18.8	104	22.1	97	18.9	61	18.1	338
	I would like to try it	4.1	32	13.1	101	23.5	235	32.3	291	19	659	4.6	26	11.2	90	24.8	185	33.9	227	19	528	5.2	29	10.3	57	16.2	71	22.4	72	12.3	229
	I would use it any chance I got	0.9	7	4.9	38	12.8	128	22.7	204	10.9	377	0.5	3	3.4	27	11.7	87	20.6	138	9.2	255	0.4	2	2	11	8	35	11.5	37	4.6	85
How willing are you to try the drugs listed below before you are 21? These are not questions about current or past use of these drugs. MARIJUANA (pot, hash, cannabis, weed)	I would never try it	92.9	733	72.8	562	50.8	506	39.4	355	62.3	2,156	89.4	497	76.1	610	51.5	385	35.6	238	62.3	1,730	89.6	491	72.9	401	60.2	265	55.6	179	71.8	1,336
	I probably wouldn't try it	2.9	23	8.5	66	12.4	124	11.9	107	9.3	320	5.2	29	9.6	77	11.5	86	13.8	92	10.2	284	6.2	34	11.1	61	13.9	61	12.7	41	10.6	197
	I'm not sure whether or not I would try it	2.7	21	8.9	69	13.1	130	14.2	128	10.1	348	3.4	19	7.2	58	13.8	103	14.9	100	10.1	280	2.9	16	10.5	58	10.5	46	11.5	37	8.4	157
	I would like to try it	1.3	10	5.1	39	11.1	111	18	162	9.3	322	1.3	7	3.7	30	13.8	103	18.1	121	9.4	261	0.9	5	4.4	24	8.4	37	9.9	32	5.3	98
	I would use it any chance I got	0.3	2	4.7	36	12.6	125	16.5	149	9	312	0.7	4	3.4	27	9.5	71	17.6	118	7.9	220	0.4	2	1.1	6	7	31	10.2	33	3.9	72

ATOD Use And Access: High Prevalence/Early Initiation Drugs

Question	Response	County 2017										County 2019										County 2021									
		6th		8th		10th		12th		Total		6th		8th		10th		12th		Total		6th		8th		10th		12th		Total	
		%	n	%	n	%	n	%	n	%	n	%	n	%	n	%	n	%	n	%	n	%	n	%	n	%	n	%	n	%	n
How many times in your lifetime have you had beer, wine, or hard liquor?	0 times	87.2	726	66.3	524	42.5	434	25	230	53.7	1,914	79.6	461	65.4	535	44.1	337	26.9	182	53.4	1,515	80.7	465	74.2	425	55.8	252	45.8	151	67	1,293
	1-2 times	9.2	77	18.6	147	17	174	11.5	106	14.1	504	15.2	88	19.7	161	20.5	157	14.1	95	17.7	501	14.1	81	15.2	87	14.8	67	15.5	51	14.8	286
	3-5 times	1.9	16	7.1	56	14.5	148	13.4	123	9.6	343	2.9	17	6.8	56	10.9	83	14.8	100	9	256	3.3	19	5.4	31	13.3	60	12.7	42	7.9	152
	6-9 times	0.5	4	3.7	29	8	82	9.9	91	5.8	206	1	6	3.2	26	7.6	58	8.6	58	5.2	148	0.5	3	3	17	4.6	21	6.7	22	3.3	63
	10-19 times	0.7	6	2	16	8.1	83	12.5	115	6.2	220	1	6	2.8	23	9.7	74	11.2	76	6.3	179	0.3	2	1.4	8	5.3	24	7.6	25	3.1	59
	20-39 times	0.2	2	0.8	6	4.7	48	11.6	107	4.6	163	0	0	1	8	2.5	19	9	61	3.1	88	0.9	5	0.2	1	1.5	7	3.9	13	1.3	26
	40 or more times	0.2	2	1.5	12	5.1	52	16.2	149	6	215	0.2	1	1.1	9	4.7	36	15.4	104	5.3	150	0.2	1	0.7	4	4.6	21	7.9	26	2.7	52
How many times in the past 30 days have you had beer, wine, or hard liquor?	0 times	96.6	796	88.8	699	75.8	770	57.4	525	78.8	2,790	94.8	545	90.2	735	74.4	563	57.4	386	79	2,229	95.6	549	94.8	543	81.9	371	75.3	247	88.7	1,710
	1-2 times	2.7	22	8.6	68	15.5	157	22.3	204	12.7	451	4.5	26	7.5	61	18	136	22.9	154	13.4	377	3.1	18	3.7	21	10.6	48	15.2	50	7.1	137
	3-5 times	0.2	2	1.5	12	5.7	58	10.5	96	4.7	168	0.7	4	1.5	12	4.8	36	10.3	69	4.3	121	0.7	4	1.2	7	4	18	5.8	19	2.5	48
	6-9 times	0.1	1	0.8	6	1.9	19	4.7	43	1.9	69	0	0	0.6	5	1.8	14	4.2	28	1.7	47	0.2	1	0.2	1	1.5	7	1.2	4	0.7	13
	10-19 times	0.4	3	0.3	2	0.8	8	3.1	28	1.2	41	0	0	0.1	1	0.7	5	3.7	25	1.1	31	0	0	0	0	0.7	3	1.2	4	0.4	7
	20-39 times	0	0	0	0	0.2	2	1.1	10	0.3	12	0	0	0	0	0.3	2	0.7	5	0.2	7	0.3	2	0.2	1	0.7	3	0.3	1	0.4	7
	40 or more times	0	0	0	0	0.2	2	1	9	0.3	11	0	0	0.1	1	0.1	1	0.9	6	0.3	8	0	0	0	0	0.7	3	0.9	3	0.3	6

ATOD Use And Access: High Prevalence/Early Initiation Drugs (continued)

Question	Response	County 2017										County 2019										County 2021									
		6th		8th		10th		12th		Total		6th		8th		10th		12th		Total		6th		8th		10th		12th		Total	
		%	n	%	n	%	n	%	n	%	n	%	n	%	n	%	n	%	n	%	n	%	n	%	n	%	n	%	n	%	n
How many times in your lifetime have you used marijuana (pot, hash, cannabis, weed)?	0 times	98.4	807	91.6	719	73.6	751	56.4	517	78.9	2,794	97.4	556	91.2	742	75.2	569	56.4	382	79.8	2,249	98.2	551	94.9	538	80	360	72.7	240	88.5	1,689
	1-2 times	1.1	9	2.8	22	6.5	66	10.6	97	5.5	194	2.1	12	3.9	32	7.7	58	8	54	5.5	156	1.2	7	2.3	13	5.3	24	7	23	3.5	67
	3-5 times	0.2	2	1	8	4.7	48	5.8	53	3.1	111	0.2	1	1.6	13	3.8	29	7.4	50	3.3	93	0.4	2	0.2	1	3.6	16	3.9	13	1.7	32
	6-9 times	0	0	0.9	7	2.2	22	4.9	45	2.1	74	0	0	0.1	1	2	15	3.1	21	1.3	37	0.2	1	0.4	2	2.4	11	3.9	13	1.4	27
	10-19 times	0	0	1	8	3.3	34	5.1	47	2.5	89	0.2	1	1.1	9	2.9	22	4.9	33	2.3	65	0	0	0.7	4	1.6	7	1.8	6	0.9	17
	20-39 times	0	0	0.6	5	2.7	28	5.6	51	2.4	84	0	0	0.5	4	2	15	4.4	30	1.7	49	0	0	0.5	3	1.8	8	1.5	5	0.8	16
	40 or more times	0.2	2	2	16	7	71	11.6	106	5.5	195	0.2	1	1.6	13	6.5	49	15.8	107	6	170	0	0	1.1	6	5.3	24	9.1	30	3.1	60
How many times in the past 30 days have you used marijuana (pot, hash, cannabis, weed)?	0 times	99.3	806	94.4	737	84.3	851	79.2	722	88.6	3,116	98.2	558	95.4	776	84.7	636	75.4	509	88.3	2,479	99.6	561	97.6	558	90.2	404	87.2	287	94.7	1,810
	1-2 times	0.5	4	2.2	17	6.6	67	8.4	77	4.7	165	1.8	10	2	16	7.6	57	8	54	4.9	137	0.4	2	0.7	4	2.9	13	4.6	15	1.8	34
	3-5 times	0.1	1	1.2	9	2.9	29	2.4	22	1.7	61	0	0	0.6	5	2.1	16	3.9	26	1.7	47	0	0	0.3	2	2.5	11	1.8	6	1	19
	6-9 times	0	0	0.9	7	1.7	17	2.7	25	1.4	49	0	0	0.6	5	0.8	6	2.2	15	0.9	26	0	0	0.3	2	0.9	4	2.1	7	0.7	13
	10-19 times	0	0	0.6	5	1.5	15	1.9	17	1.1	37	0	0	0.6	5	1.5	11	3.7	25	1.5	41	0	0	0.2	1	0.7	3	1.2	4	0.4	8
	20-39 times	0	0	0	0	1.2	12	2.3	21	0.9	33	0	0	0.4	3	1.2	9	2.8	19	1.1	31	0	0	0.5	3	0.9	4	1.2	4	0.6	11
	40 or more times	0.1	1	0.8	6	1.9	19	3.1	28	1.5	54	0	0	0.4	3	2.1	16	4	27	1.6	46	0	0	0.3	2	2	9	1.8	6	0.9	17
How many times in your lifetime have you sniffed glue, breathed the contents of an aerosol spray can, or inhaled other gases or sprays in order to get high?	0 times	96	792	94.6	749	96.1	983	95.4	881	95.6	3,405	95.8	549	95.3	776	96.3	733	96.2	652	95.9	2,710	96.6	546	96.3	553	94.4	423	95.5	316	95.8	1,838
	1-2 times	2.1	17	3.8	30	2.4	25	2.1	19	2.6	91	2.8	16	2.5	20	2.6	20	2.4	16	2.5	72	1.6	9	2.8	16	3.8	17	1.8	6	2.5	48
	3-5 times	0.7	6	0.9	7	0.5	5	1.1	10	0.8	28	0.5	3	0.7	6	0.8	6	0.9	6	0.7	21	0.5	3	0.3	2	0.9	4	0.6	2	0.6	11
	6-9 times	0.8	7	0.4	3	0.2	2	0.4	4	0.4	16	0.5	3	0.2	2	0	0	0	0	0.2	5	0.5	3	0	0	0	0.6	2	0.3	5	
	10-19 times	0.1	1	0	0	0.5	5	0.3	3	0.3	9	0	0	0.5	4	0	0	0.3	2	0.2	6	0.7	4	0	0	0.7	3	0.6	2	0.5	9
	20-39 times	0.2	2	0.1	1	0.1	1	0.2	2	0.2	6	0.2	1	0.4	3	0	0	0.1	1	0.2	5	0	0	0	0	0	0.6	2	0.1	2	
	40 or more times	0	0	0.3	2	0.2	2	0.4	4	0.2	8	0.2	1	0.4	3	0.3	2	0.1	1	0.2	7	0	0	0.5	3	0.2	1	0.3	1	0.3	5
How many times in the past 30 days have you sniffed glue, breathed the contents of an aerosol spray can, or inhaled other gases or sprays in order to get high?	0 times	98	800	98.6	769	99.4	1,006	99	901	98.8	3,476	97.9	555	98	796	99.3	748	99.4	670	98.7	2,769	98.2	557	98.8	565	99.1	444	99.1	326	98.7	1,892
	1-2 times	1.3	11	1.2	9	0.4	4	0.3	3	0.8	27	1.8	10	1.2	10	0.7	5	0.4	3	1	28	0.9	5	1.2	7	0.7	3	0.9	3	0.9	18
	3-5 times	0.5	4	0	0	0	0	0.1	1	0.1	5	0.4	2	0.4	3	0	0	0	0	0.2	5	0.4	2	0	0	0.2	1	0	0	0.2	3
	6-9 times	0.1	1	0.1	1	0.1	1	0.3	3	0.2	6	0	0	0.1	1	0	0	0	0	0	1	0.2	1	0	0	0	0	0	0	0.1	1
	10-19 times	0	0	0	0	0	0	0.1	1	0	1	0	0	0	0	0	0	0.1	1	0	1	0.4	2	0	0	0	0	0	0	0.1	2
	20-39 times	0	0	0	0	0	0	0	0	0	0	0	0	0.1	1	0	0	0	0	0	1	0	0	0	0	0	0	0	0	0	0
	40 or more times	0	0	0.1	1	0.1	1	0.1	1	0.1	3	0	0	0.1	1	0	0	0	0	0	1	0	0	0	0	0	0	0	0	0	0

ATOD Use And Access: High Prevalence/Early Initiation Drugs (continued)

Question	Response	County 2017										County 2019										County 2021									
		6th		8th		10th		12th		Total		6th		8th		10th		12th		Total		6th		8th		10th		12th		Total	
		%	n	%	n	%	n	%	n	%	n	%	n	%	n	%	n	%	n	%	n	%	n	%	n	%	n	%	n	%	n
How many times in your lifetime have you used over-the-counter medicine (cough syrup, cold medicine, etc.) in order to get high?	0 times	97.7	796	96.6	742	94.9	920	95	813	96	3,271	97	543	97.5	774	95.8	709	94.1	585	96.1	2,611	97.9	501	97.8	491	95.6	373	96.3	290	97.1	1,655
	1-2 times	1.6	13	1.8	14	2.9	28	2	17	2.1	72	2	11	1.4	11	1.6	12	3.1	19	2	53	0.8	4	0.8	4	2.3	9	2.3	7	1.4	24
	3-5 times	0.4	3	0.5	4	1.3	13	2.1	18	1.1	38	0.5	3	0.6	5	1.1	8	0.5	3	0.7	19	0.4	2	0.4	2	1	4	0.7	2	0.6	10
	6-9 times	0.2	2	0.7	5	0.2	2	0.2	2	0.3	11	0	0	0.1	1	0.3	2	1.1	7	0.4	10	0.2	1	0.2	1	0.3	1	0.3	1	0.2	4
	10-19 times	0	0	0.1	1	0.5	5	0.5	4	0.3	10	0	0	0.3	2	0.7	5	0.5	3	0.4	10	0.2	1	0.4	2	0.8	3	0.3	1	0.4	7
	20-39 times	0.1	1	0	0	0.1	1	0.1	1	0.1	3	0.4	2	0.1	1	0	0	0.3	2	0.2	5	0.2	1	0	0	0	0	0	0	0.1	1
	40 or more times	0	0	0.3	2	0	0	0.1	1	0.1	3	0.2	1	0	0	0.5	4	0.5	3	0.3	8	0.4	2	0.4	2	0	0	0	0	0.2	4
How many times in the past 30 days have you used over-the-counter medicine (cough syrup, cold medicine, etc.) in order to get high?	0 times	98.9	797	98.6	763	98.6	988	99	892	98.8	3,440	97.3	547	98.9	790	98.4	727	98	642	98.2	2,706	99.2	505	99.2	497	99.2	389	99	297	99.2	1,688
	1-2 times	0.9	7	1.2	9	1.2	12	0.7	6	1	34	2	11	0.6	5	1.2	9	1.1	7	1.2	32	0.4	2	0.6	3	0.3	1	1	3	0.5	9
	3-5 times	0.2	2	0.3	2	0.2	2	0.2	2	0.2	8	0.4	2	0.3	2	0.4	3	0.3	2	0.3	9	0	0	0.2	1	0.3	1	0	0	0.1	2
	6-9 times	0	0	0	0	0	0	0.1	1	0	1	0	0	0	0	0	0	0.3	2	0.1	2	0	0	0	0	0	0	0	0	0	0
	10-19 times	0	0	0	0	0	0	0	0	0	0	0	0	0.1	1	0	0	0.2	1	0.1	2	0	0	0	0	0.3	1	0	0	0.1	1
	20-39 times	0	0	0	0	0	0	0	0	0	0	0	0.2	1	0.1	1	0	0	0	0.1	2	0	0	0	0	0	0	0	0	0	0
	40 or more times	0	0	0	0	0	0	0	0	0	0	0	0.2	1	0	0	0	0.2	1	0.1	2	0.4	2	0	0	0	0	0	0	0.1	2
Have you ever smoked cigarettes?	Never	96.3	776	88.3	688	77	785	65.4	595	80.9	2,844	95.1	544	92.2	748	86.5	658	74.9	508	87.1	2,458	96.5	552	93	521	84.8	380	88.2	283	91.3	1,736
	Once or twice	2.9	23	7.2	56	13	132	15.7	143	10.1	354	4.2	24	4.7	38	7.5	57	12.2	83	7.2	202	3.1	18	4.6	26	10	45	7.2	23	5.9	112
	Once in a while but not regularly	0.5	4	2.2	17	5.5	56	9.7	88	4.7	165	0.5	3	1.8	15	3.2	24	7.4	50	3.3	92	0	0	1.3	7	3.1	14	2.5	8	1.5	29
	Regularly in the past	0.2	2	0.8	6	2.4	24	4.5	41	2.1	73	0.2	1	0.5	4	2.2	17	4	27	1.7	49	0.3	2	0.9	5	1.8	8	1.6	5	1.1	20
	Regularly now	0.1	1	1.5	12	2.2	22	4.7	43	2.2	78	0	0	0.7	6	0.7	5	1.5	10	0.7	21	0	0	0.2	1	0.2	1	0.6	2	0.2	4
How frequently have you smoked cigarettes during the past 30 days?	Never	99.3	799	95.6	746	91.1	927	86.5	785	92.8	3,257	98.9	565	97.3	787	95.7	726	90.1	612	95.5	2,690	99.7	570	98.4	552	96	430	96.9	311	97.9	1,863
	Once or twice	0.5	4	2.6	20	4.7	48	6.2	56	3.6	128	1.1	6	1.9	15	2.9	22	5.9	40	2.9	83	0.3	2	1.2	7	2.5	11	2.2	7	1.4	27
	Once or twice per week	0.1	1	0.4	3	1.5	15	2.4	22	1.2	41	0	0	0.1	1	0.7	5	2.1	14	0.7	20	0	0	0.4	2	0.4	2	0.3	1	0.3	5
	About once a day	0.1	1	0	0	0.9	9	1.2	11	0.6	21	0	0	0.2	2	0.1	1	0.3	2	0.2	5	0	0	0	0	0.7	3	0.3	1	0.2	4
	More than once a day	0	0	1.4	11	1.9	19	3.6	33	1.8	63	0	0	0.5	4	0.7	5	1.6	11	0.7	20	0	0	0	0	0.4	2	0.3	1	0.2	3
Have you ever used smokeless tobacco (chew, snuff, plug, dipping tobacco, or chewing tobacco)?	Never	98.5	788	92.8	720	87	886	76.6	696	88.2	3,090	98.2	560	96.5	780	92.1	700	82	554	92.2	2,594	98.2	556	97.5	550	94.2	421	94.1	303	96.4	1,830
	Once or twice	1.1	9	4.1	32	6.8	69	10.1	92	5.8	202	1.2	7	2.5	20	4.7	36	8.3	56	4.2	119	1.1	6	1.8	10	3.8	17	3.1	10	2.3	43
	Once in a while but not regularly	0.3	2	2.2	17	2.2	22	5.5	50	2.6	91	0.2	1	0.6	5	2.1	16	4.7	32	1.9	54	0.4	2	0.5	3	1.3	6	0.6	2	0.7	13
	Regularly in the past	0.1	1	0.3	2	2.3	23	3.4	31	1.6	57	0.4	2	0.2	2	0.5	4	2.4	16	0.9	24	0.4	2	0.2	1	0.7	3	0.9	3	0.5	9
	Regularly now	0	0	0.6	5	1.8	18	4.4	40	1.8	63	0	0	0.1	1	0.5	4	2.7	18	0.8	23	0	0	0	0	0	0	1.2	4	0.2	4
How frequently have you used smokeless tobacco during the past 30 days?	Never	99.6	797	96.8	754	94.6	964	89.6	815	94.9	3,330	99.6	567	99	803	96.8	737	91	615	96.6	2,722	99.8	565	98.9	560	98.2	438	98.1	316	98.9	1,879
	Once or twice	0.1	1	2.1	16	2.9	30	3.1	28	2.1	75	0.4	2	0.6	5	2.2	17	4.6	31	2	55	0	0	0.9	5	1.1	5	1.2	4	0.7	14
	Once or twice per week	0.1	1	0.5	4	0.6	6	2.3	21	0.9	32	0	0	0.1	1	0.3	2	1.3	9	0.4	12	0.2	1	0	0	0.4	2	0	0	0.2	3
	About once a day	0.1	1	0.3	2	0.6	6	0.9	8	0.5	17	0	0	0.1	1	0.3	2	1	7	0.4	10	0	0	0.2	1	0.2	1	0.3	1	0.2	3
	More than once a day	0	0	0.4	3	1.3	13	4.2	38	1.5	54	0	0	0.1	1	0.4	3	2.1	14	0.6	18	0	0	0	0	0	0	0.3	1	0.1	1

ATOD Use And Access: High Prevalence/Early Initiation Drugs (continued)

Question	Response	County 2017										County 2019										County 2021									
		6th		8th		10th		12th		Total		6th		8th		10th		12th		Total		6th		8th		10th		12th		Total	
		%	n	%	n	%	n	%	n	%	n	%	n	%	n	%	n	%	n	%	n	%	n	%	n	%	n	%	n	%	n
How frequently have you used an electronic vapor product such as:																															
E-cigarettes vapes vape pens e-cigars e-hookahs, hookah pens and mods during the past 30 days?	Never	96.9	776	82.1	636	71.3	727	60.3	549	76.7	2,688	91.3	522	84.3	680	67.8	515	53.9	362	74	2,079	95.4	538	90	505	76.9	343	77.4	250	86.4	1,636
	Once or twice	2.4	19	11.9	92	15.9	162	19	173	12.7	446	7.5	43	8.9	72	15.1	115	15.2	102	11.8	332	3.7	21	6.1	34	10.5	47	9.3	30	7	132
	Once or twice per week	0.4	3	2.6	20	5.2	53	5.9	54	3.7	130	0.7	4	3.7	30	5.4	41	6.7	45	4.3	120	0.4	2	0.9	5	1.8	8	3.1	10	1.3	25
	About once a day	0.2	2	1.3	10	1.7	17	3.7	34	1.8	63	0.2	1	1	8	2.6	20	3.4	23	1.8	52	0.4	2	0.9	5	1.6	7	2.2	7	1.1	21
	More than once a day	0.1	1	2.2	17	5.9	60	11	100	5.1	178	0.3	2	2.1	17	9.1	69	20.8	140	8.1	228	0.2	1	2.1	12	9.2	41	8	26	4.2	80
If you used an electronic vapor product such as e-cigarettes, vapes, vape pens, e-cigars, e-hookahs, hookah pens, and mods during the past 12 months, with which substances did you use it?	I did not vape	84.3	681	74.5	582	64.8	662	52.9	482	68.3	2,407	87.5	485	79.5	632	63.1	475	48.4	324	69.1	1,916	91.8	504	87.8	481	74.4	328	74.8	241	83.5	1,554
	Just flavoring	2.7	22	18.6	145	25.8	264	29.3	267	19.8	698	7.6	42	12.2	97	16.6	125	19.1	128	14.1	392	3.1	17	6.4	35	11.6	51	8.7	28	7	131
	Nicotine	0.6	5	4	31	14.6	149	26.4	241	12.1	426	2.7	15	8.9	71	24.2	182	40.5	271	19.5	539	2	11	7.1	39	16.6	73	18.9	61	9.9	184
	Marijuana or hash oil	0.1	1	1	8	3.5	36	6	55	2.8	100	0.9	5	2.8	22	8.1	61	16.1	108	7.1	196	0.2	1	1.6	9	6.8	30	8.4	27	3.6	67
	Other substances	0	0	0.3	2	0.3	3	0.7	6	0.3	11	0.2	1	0.6	5	0.3	2	0.4	3	0.4	11	0.5	3	0.7	4	0.2	1	0.3	1	0.5	9
	I don't know	4.3	35	2.4	19	2.2	22	1.5	14	2.6	90	4.5	25	4.5	36	2.1	16	2.7	18	3.4	95	6.4	35	2.7	15	2	9	1.6	5	3.4	64

ATOD Use And Access: Other Drugs

Question	Response	County 2017										County 2019										County 2021									
		6th		8th		10th		12th		Total		6th		8th		10th		12th		Total		6th		8th		10th		12th		Total	
		%	n	%	n	%	n	%	n	%	n	%	n	%	n	%	n	%	n	%	n	%	n	%	n	%	n	%	n	%	n
How many times in your lifetime have you used cocaine?	0 times	99.9	826	99.4	786	97.8	1,001	95.5	880	98	3,493	99.7	572	99.6	815	98.7	755	96.5	656	98.6	2,798	100	564	100	571	99.3	449	98.2	325	99.5	1,909
	1-2 times	0	0	0.4	3	1.9	19	2.3	21	1.2	43	0.2	1	0.2	2	0.8	6	2.5	17	0.9	26	0	0	0	0	0.4	2	0.3	1	0.2	3
	3-5 times	0	0	0.1	1	0.2	2	0.9	8	0.3	11	0	0	0	0	0.4	3	0.7	5	0.3	8	0	0	0	0	0	0	0.3	1	0.1	1
	6-9 times	0	0	0	0	0.1	1	0.3	3	0.1	4	0	0	0	0	0	0	0	0	0	0	0	0	0	0	0	0.3	1	0.1	1	
	10-19 times	0	0	0	0	0	0	0.1	1	0	1	0	0	0	0	0	0	0.1	1	0	1	0	0	0	0	0	0	0	0	0	0
	20-39 times	0.1	1	0	0	0	0	0.3	3	0.1	4	0	0	0	0	0	0	0	0	0	0	0	0	0	0	0.2	1	0	0	0.1	1
	40 or more times	0	0	0.1	1	0.1	1	0.5	5	0.2	7	0.2	1	0.1	1	0.1	1	0.1	1	0.1	4	0	0	0	0	0	0	0.9	3	0.2	3
How many times in the past 30 days have you used cocaine?	0 times	100	818	99.9	784	99.6	1,007	98.2	898	99.4	3,507	100	570	100	813	100	750	99.6	671	99.9	2,804	100	565	100	574	100	453	100	328	100	1,920
	1-2 times	0	0	0.1	1	0.3	3	1.1	10	0.4	14	0	0	0	0	0	0	0.3	2	0.1	2	0	0	0	0	0	0	0	0	0	0
	3-5 times	0	0	0	0	0	0	0.2	2	0.1	2	0	0	0	0	0	0	0.1	1	0	1	0	0	0	0	0	0	0	0	0	0
	6-9 times	0	0	0	0	0	0	0.1	1	0	1	0	0	0	0	0	0	0	0	0	0	0	0	0	0	0	0	0	0	0	0
	10-19 times	0	0	0	0	0	0	0.1	1	0	1	0	0	0	0	0	0	0	0	0	0	0	0	0	0	0	0	0	0	0	0
	20-39 times	0	0	0	0	0	0	0.2	2	0.1	2	0	0	0	0	0	0	0	0	0	0	0	0	0	0	0	0	0	0	0	0
	40 or more times	0	0	0	0	0.1	1	0	0	0	1	0	0	0	0	0	0	0	0	0	0	0	0	0	0	0	0	0	0	0	0

ATOD Use And Access: Other Drugs (continued)

Question	Response	County 2017										County 2019										County 2021										
		6th		8th		10th		12th		Total		6th		8th		10th		12th		Total		6th		8th		10th		12th		Total		
		%	n	%	n	%	n	%	n	%	n	%	n	%	n	%	n	%	n	%	n	%	n	%	n	%	n	%	n	%	n	
How many times in your lifetime have you used crack?	0 times	99.9	827	99.2	783	99.6	1,020	98.9	910	99.4	3,540	100	575	99.8	814	99.9	760	99.7	678	99.8	2,827	99.8	569	99.8	573	99.8	451	99.4	329	99.7	1,922	
	1-2 times	0	0	0.4	3	0.2	2	0.4	4	0.3	9	0	0	0	0	0	0	0.1	1	0	1	0	0	0	0	0	0	0	0	0	0	
	3-5 times	0	0	0	0	0.2	2	0.2	2	0.1	4	0	0	0	0	0	0	0	0	0	0	0	0	0	0	0	0	0	0	0	0	
	6-9 times	0	0	0.1	1	0	0	0	0	0	1	0	0	0	0	0	0	0	0	0	0	0	0.2	1	0	0	0	0	0	0	0.1	1
	10-19 times	0	0	0.1	1	0	0	0.1	1	0.1	2	0	0	0	0	0	0	0	0	0	0	0	0	0	0	0.2	1	0	0	0.1	1	
	20-39 times	0.1	1	0	0	0	0	0.1	1	0.1	2	0	0	0	0	0	0	0	0	0	0	0	0	0	0	0	0.3	1	0.1	1	1	
	40 or more times	0	0	0.1	1	0	0	0.2	2	0.1	3	0	0	0.2	2	0.1	1	0.1	1	0.1	4	0	0	0.2	1	0	0	0.3	1	0.1	2	
How many times in the past 30 days have you used crack?	0 times	100	816	99.9	781	100	1,010	99.6	911	99.9	3,518	100	568	100	812	100	746	99.9	673	100	2,799	100	570	99.8	574	100	453	100	329	99.9	1,926	
	1-2 times	0	0	0.1	1	0	0	0.3	3	0.1	4	0	0	0	0	0	0	0	0	0	0	0	0	0	0	0	0	0	0	0	0	
	3-5 times	0	0	0	0	0	0	0	0	0	0	0	0	0	0	0	0	0	0	0	0	0	0	0	0	0	0	0	0	0	0	
	6-9 times	0	0	0	0	0	0	0	0	0	0	0	0	0	0	0	0	0	0	0	0	0	0	0	0	0	0	0	0	0	0	
	10-19 times	0	0	0	0	0	0	0.1	1	0	1	0	0	0	0	0	0	0	0	0	0	0	0	0	0	0	0	0	0	0	0	
	20-39 times	0	0	0	0	0	0	0	0	0	0	0	0	0	0	0	0	0	0	0	0	0	0	0	0	0	0	0	0	0	0	
	40 or more times	0	0	0	0	0	0	0	0	0	0	0	0	0	0	0	0	0.1	1	0	1	0	0	0.2	1	0	0	0	0	0	0.1	1
How many times in your lifetime have you used heroin?	0 times	99.9	830	99.5	788	99.9	1,021	98.9	913	99.6	3,552	100	572	99.9	815	99.6	760	99.3	671	99.7	2,818	100	559	99.8	570	99.6	451	99.4	329	99.7	1,909	
	1-2 times	0	0	0.1	1	0.1	1	0.4	4	0.2	6	0	0	0	0	0	0	0.3	2	0.1	2	0	0	0	0	0	0	0	0	0	0	
	3-5 times	0	0	0.1	1	0	0	0.1	1	0.1	2	0	0	0	0	0	0	0	0	0	0	0	0	0	0	0	0	0	0	0	0	
	6-9 times	0	0	0.1	1	0	0	0.1	1	0.1	2	0	0	0	0	0	0	0.1	1	0	1	0	0	0	0	0	0	0	0	0	0	
	10-19 times	0	0	0	0	0	0	0.3	3	0.1	3	0	0	0	0	0	0	0	0	0	0	0	0	0	0	0	0.3	1	0.1	1	1	
	20-39 times	0.1	1	0	0	0	0	0	0	0	1	0	0	0	0	0	0	0	0	0	0	0	0	0	0	0	0	0	0	0	0	
	40 or more times	0	0	0.1	1	0	0	0.1	1	0.1	2	0	0	0.1	1	0.4	3	0.3	2	0.2	6	0	0	0.2	1	0.4	2	0.3	1	0.2	4	
How many times in the past 30 days have you used heroin?	0 times	100	815	99.9	782	100	1,014	99.7	908	99.9	3,519	100	566	100	811	99.9	747	100	672	100	2,796	100	562	100	572	99.8	453	100	329	99.9	1,916	
	1-2 times	0	0	0.1	1	0	0	0	0	0	1	0	0	0	0	0	0	0	0	0	0	0	0	0	0	0	0	0	0	0	0	
	3-5 times	0	0	0	0	0	0	0.1	1	0	1	0	0	0	0	0	0	0	0	0	0	0	0	0	0	0	0	0	0	0	0	
	6-9 times	0	0	0	0	0	0	0.1	1	0	1	0	0	0	0	0	0	0	0	0	0	0	0	0	0	0	0	0	0	0	0	
	10-19 times	0	0	0	0	0	0	0	0	0	0	0	0	0	0	0	0	0	0	0	0	0	0	0	0	0	0	0	0	0	0	
	20-39 times	0	0	0	0	0	0	0	0	0	0	0	0	0	0	0	0	0	0	0	0	0	0	0	0	0	0	0	0	0	0	
	40 or more times	0	0	0	0	0	0	0.1	1	0	1	0	0	0	0	0.1	1	0	0	0	1	0	0	0	0	0.2	1	0	0	0.1	1	

ATOD Use And Access: Other Drugs (continued)

Question	Response	County 2017										County 2019										County 2021										
		6th		8th		10th		12th		Total		6th		8th		10th		12th		Total		6th		8th		10th		12th		Total		
		%	n	%	n	%	n	%	n	%	n	%	n	%	n	%	n	%	n	%	n	%	n	%	n	%	n	%	n	%	n	
How many times in your lifetime have you used hallucinogens (acid, LSD, shrooms)?	0 times	99.9	823	98.2	772	96.2	984	93.3	862	96.7	3,441	99.8	562	99.6	815	96.9	738	93.9	636	97.6	2,751	100	555	99.5	570	96.4	434	94.9	314	98.1	1,873	
	1-2 times	0	0	1.4	11	2.1	21	3.8	35	1.9	67	0.2	1	0.2	2	1.6	12	3.5	24	1.4	39	0	0	0.3	2	2.7	12	2.4	8	1.2	22	
	3-5 times	0	0	0.1	1	0.8	8	1.3	12	0.6	21	0	0	0	0	0.8	6	1.3	9	0.5	15	0	0	0	0	0.4	2	1.2	4	0.3	6	
	6-9 times	0	0	0.1	1	0.4	4	1	9	0.4	14	0	0	0	0	0.3	2	0.4	3	0.2	5	0	0	0	0	0.2	1	0.3	1	0.1	2	
	10-19 times	0	0	0	0	0.2	2	0.3	3	0.1	5	0	0	0	0	0.3	2	0.6	4	0.2	6	0	0	0	0	0	0	0.3	1	0.1	1	
	20-39 times	0.1	1	0	0	0.3	3	0.1	1	0.1	5	0	0	0	0	0.1	1	0	0	0	1	0	0	0	0	0	0	0.6	2	0.1	2	
	40 or more times	0	0	0.1	1	0.1	1	0.2	2	0.1	4	0	0	0.1	1	0.1	1	0.1	1	0.1	3	0	0	0.2	1	0.2	1	0.3	1	0.2	3	
How many times in the past 30 days have you used hallucinogens (acid, LSD, shrooms)?	0 times	100	812	99.7	779	98.8	1,000	98.2	894	99.1	3,485	99.8	558	99.9	809	98.9	742	99.1	665	99.4	2,774	100	555	99.8	572	99.3	449	99.1	325	99.6	1,901	
	1-2 times	0	0	0.1	1	0.7	7	1.4	13	0.6	21	0.2	1	0.1	1	1.1	8	0.6	4	0.5	14	0	0	0.2	1	0.2	1	0.9	3	0.3	5	
	3-5 times	0	0	0.1	1	0.3	3	0.2	2	0.2	6	0	0	0	0	0	0	0.3	2	0.1	2	0	0	0	0	0.2	1	0	0	0.1	1	
	6-9 times	0	0	0	0	0	0	0	0	0	0	0	0	0	0	0	0	0	0	0	0	0	0	0	0	0.2	1	0	0	0.1	1	
	10-19 times	0	0	0	0	0.1	1	0	0	0	1	0	0	0	0	0	0	0	0	0	0	0	0	0	0	0	0	0	0	0	0	
	20-39 times	0	0	0	0	0.1	1	0.1	1	0.1	2	0	0	0	0	0	0	0	0	0	0	0	0	0	0	0	0	0	0	0	0	0
	40 or more times	0	0	0	0	0	0	0	0	0	0	0	0	0	0	0	0	0	0	0	0	0	0	0	0	0	0	0	0	0	0	
How many times in your lifetime have you used methamphetamine (meth, crystal meth, crank)?	0 times	99.8	814	99.1	779	99.5	1,020	99.3	915	99.4	3,528	100	565	99.9	815	99.7	759	99	672	99.6	2,811	99.8	557	99.8	572	99.8	451	99.1	328	99.7	1,908	
	1-2 times	0	0	0.4	3	0.1	1	0.2	2	0.2	6	0	0	0	0	0	0	0.6	4	0.1	4	0.2	1	0	0	0.2	1	0.3	1	0.2	3	
	3-5 times	0	0	0.1	1	0.2	2	0.2	2	0.1	5	0	0	0	0	0.1	1	0	0	0	1	0	0	0	0	0	0	0	0	0	0	
	6-9 times	0	0	0	0	0.1	1	0	0	0	1	0	0	0	0	0	0	0.1	1	0	1	0	0	0	0	0	0	0	0	0	0	
	10-19 times	0	0	0	0	0	0	0.1	1	0	1	0	0	0	0	0	0	0.1	1	0	1	0	0	0	0	0	0	0	0	0	0	
	20-39 times	0.1	1	0.1	1	0.1	1	0.1	1	0.1	4	0	0	0	0	0	0	0	0	0	0	0	0	0	0	0	0	0.3	1	0.1	1	
	40 or more times	0.1	1	0.3	2	0	0	0	0	0.1	3	0	0	0.1	1	0.1	1	0.1	1	0.1	3	0	0	0.2	1	0	0	0.3	1	0.1	2	
How many times in the past 30 days have you used methamphetamine (meth, crystal meth, crank)?	0 times	100	808	99.5	771	99.9	1,009	99.7	904	99.8	3,492	100	557	100	809	100	747	100	672	100	2,785	99.8	558	100	574	100	454	100	328	99.9	1,914	
	1-2 times	0	0	0.3	2	0	0	0.2	2	0.1	4	0	0	0	0	0	0	0	0	0	0	0.2	1	0	0	0	0	0	0	0.1	1	
	3-5 times	0	0	0	0	0	0	0.1	1	0	1	0	0	0	0	0	0	0	0	0	0	0	0	0	0	0	0	0	0	0	0	
	6-9 times	0	0	0.1	1	0	0	0	0	0	1	0	0	0	0	0	0	0	0	0	0	0	0	0	0	0	0	0	0	0	0	
	10-19 times	0	0	0	0	0	0	0	0	0	0	0	0	0	0	0	0	0	0	0	0	0	0	0	0	0	0	0	0	0	0	
	20-39 times	0	0	0	0	0.1	1	0	0	0	1	0	0	0	0	0	0	0	0	0	0	0	0	0	0	0	0	0	0	0	0	
	40 or more times	0	0	0.1	1	0	0	0	0	0	1	0	0	0	0	0	0	0	0	0	0	0	0	0	0	0	0	0	0	0	0	

ATOD Use And Access: Other Drugs (continued)

Question	Response	County 2017										County 2019										County 2021									
		6th		8th		10th		12th		Total		6th		8th		10th		12th		Total		6th		8th		10th		12th		Total	
		%	n	%	n	%	n	%	n	%	n	%	n	%	n	%	n	%	n	%	n	%	n	%	n	%	n	%	n	%	n
How many times in your lifetime have you used Ecstasy or Molly?	0 times	100	802	99.2	778	98.4	1,007	96.9	893	98.6	3,480	100	557	99.8	815	98.3	748	97	657	98.8	2,777	99.6	489	99.6	501	99	388	98.3	298	99.2	1,676
	1-2 times	0	0	0.6	5	1.3	13	2	18	1	36	0	0	0.1	1	1.3	10	1.5	10	0.7	21	0.2	1	0	0	0.8	3	0.7	2	0.4	6
	3-5 times	0	0	0	0	0.2	2	0.8	7	0.3	9	0	0	0	0	0.4	3	0.7	5	0.3	8	0	0	0	0	0	0.3	1	0.1	1	
	6-9 times	0	0	0	0	0	0	0.3	3	0.1	3	0	0	0	0	0	0	0.4	3	0.1	3	0.2	1	0	0	0	0.3	1	0.1	2	
	10-19 times	0	0	0	0	0	0	0.1	1	0	1	0	0	0	0	0	0	0.3	2	0.1	2	0	0	0.2	1	0.3	1	0	0	0.1	2
	20-39 times	0	0	0.1	1	0	0	0	0	0	1	0	0	0	0	0	0	0	0	0	0	0	0	0.2	1	0	0	0.3	1	0.1	2
	40 or more times	0	0	0	0	0.1	1	0	0	0	1	0	0	0.1	1	0	0	0	0	0	1	0	0	0	0	0	0	0	0	0	0
How many times in the past 30 days have you used Ecstasy or Molly?	0 times	100	800	99.5	775	99.4	1,006	99.6	903	99.6	3,484	100	552	100	811	99.9	747	99.6	667	99.9	2,777	100	495	99.8	502	100	394	100	301	99.9	1,692
	1-2 times	0	0	0.5	4	0.4	4	0.2	2	0.3	10	0	0	0	0	0.1	1	0.3	2	0.1	3	0	0	0.2	1	0	0	0	0	0.1	1
	3-5 times	0	0	0	0	0.2	2	0.1	1	0.1	3	0	0	0	0	0	0	0.1	1	0	1	0	0	0	0	0	0	0	0	0	0
	6-9 times	0	0	0	0	0	0	0.1	1	0	1	0	0	0	0	0	0	0	0	0	0	0	0	0	0	0	0	0	0	0	0
	10-19 times	0	0	0	0	0	0	0	0	0	0	0	0	0	0	0	0	0	0	0	0	0	0	0	0	0	0	0	0	0	0
	20-39 times	0	0	0	0	0	0	0	0	0	0	0	0	0	0	0	0	0	0	0	0	0	0	0	0	0	0	0	0	0	0
	40 or more times	0	0	0	0	0	0	0	0	0	0	0	0	0	0	0	0	0	0	0	0	0	0	0	0	0	0	0	0	0	0
How many times in your lifetime have you used synthetic drugs (man-made drugs such as Bath Salts, K2, Spice, Mr. Smiley, Blaze)?	0 times	98.4	790	98	751	98.6	985	97.7	866	98.2	3,392	97.5	542	98.7	785	98.3	738	98.1	635	98.2	2,700	99.2	500	99.2	496	97.7	378	98.7	297	98.8	1,671
	1-2 times	1.4	11	1.3	10	1	10	1.7	15	1.3	46	1.4	8	0.9	7	0.8	6	0.9	6	1	27	0.4	2	0.4	2	1.3	5	0.3	1	0.6	10
	3-5 times	0.2	2	0.3	2	0.2	2	0.3	3	0.3	9	0.5	3	0.1	1	0.4	3	0.2	1	0.3	8	0.4	2	0.2	1	0.5	2	0.3	1	0.4	6
	6-9 times	0	0	0.3	2	0	0	0.1	1	0.1	3	0	0	0.1	1	0	0	0.2	1	0.1	2	0	0	0.2	1	0	0.3	1	0.1	2	
	10-19 times	0	0	0.1	1	0.1	1	0	0	0.1	2	0.4	2	0	0	0.4	3	0.5	3	0.3	8	0	0	0	0	0.3	1	0	0	0.1	1
	20-39 times	0	0	0	0	0.1	1	0	0	0	1	0	0	0	0	0	0	0	0	0	0	0	0	0	0	0	0.3	1	0.1	1	
	40 or more times	0	0	0	0	0	0	0.1	1	0	1	0.2	1	0.1	1	0.1	1	0.2	1	0.1	4	0	0	0	0	0.3	1	0	0	0.1	1
How many times in the past 30 days have you used synthetic drugs (man-made drugs such as Bath Salts, K2, Spice, Mr. Smiley, Blaze)?	0 times	99.4	792	99.4	770	99.9	1,004	99.6	906	99.6	3,472	98.4	548	99.5	801	99.6	744	99.4	662	99.3	2,755	100	507	99.4	501	99.2	387	100	299	99.6	1,694
	1-2 times	0.6	5	0.5	4	0.1	1	0.1	1	0.3	11	0.9	5	0.4	3	0.1	1	0.2	1	0.4	10	0	0	0.4	2	0.3	1	0	0	0.2	3
	3-5 times	0	0	0.1	1	0	0	0.2	2	0.1	3	0.2	1	0	0	0.3	2	0.3	2	0.2	5	0	0	0.2	1	0.3	1	0	0	0.1	2
	6-9 times	0	0	0	0	0	0	0	0	0	0	0	0	0.1	1	0	0	0	0	1	0	0	0	0	0.3	1	0	0	0.1	1	
	10-19 times	0	0	0	0	0	0	0	0	0	0	0.4	2	0	0	0	0	0.2	1	0.1	3	0	0	0	0	0	0	0	0	0	0
	20-39 times	0	0	0	0	0	0	0	0	0	0	0	0	0	0	0	0	0	0	0	0	0	0	0	0	0	0	0	0	0	0
	40 or more times	0	0	0	0	0	0	0.1	1	0	1	0.2	1	0	0	0	0	0	0	0	1	0	0	0	0	0	0	0	0	0	0

ATOD Use And Access: Prescription Drugs

Question	Response	County 2017										County 2019										County 2021									
		6th		8th		10th		12th		Total		6th		8th		10th		12th		Total		6th		8th		10th		12th		Total	
		%	n	%	n	%	n	%	n	%	n	%	n	%	n	%	n	%	n	%	n	%	n	%	n	%	n	%	n	%	n
How many times in your lifetime have you performance enhancing drugs (such as steroids, human growth hormone) without a doctor telling you to take them?	0 times	99.5	818	98.9	778	98.9	1,015	98.5	908	98.9	3,519	99.5	571	99.5	815	98.6	751	98.8	670	99.1	2,807	98.8	508	99.6	501	97.4	380	98.3	298	98.7	1,687
	1-2 times	0.4	3	0.8	6	0.5	5	0.3	3	0.5	17	0.3	2	0.4	3	0.7	5	0.3	2	0.4	12	1	5	0.2	1	1.8	7	1	3	0.9	16
	3-5 times	0.1	1	0.3	2	0.3	3	0.5	5	0.3	11	0.2	1	0.1	1	0.4	3	0	0	0.2	5	0	0	0	0	0.3	1	0.3	1	0.1	2
	6-9 times	0	0	0	0	0.1	1	0.1	1	0.1	2	0	0	0	0	0.3	2	0.1	1	0.1	3	0.2	1	0	0	0	0	0	0	0.1	1
	10-19 times	0	0	0.1	1	0.1	1	0.1	1	0.1	3	0	0	0	0	0	0	0	0	0	0	0	0	0.2	1	0	0	0	0	0.1	1
	20-39 times	0	0	0	0	0	0	0.1	1	0	1	0	0	0	0	0	0	0.1	1	0	1	0	0	0	0	0	0	0.3	1	0.1	1
	40 or more times	0	0	0	0	0.1	1	0.3	3	0.1	4	0	0	0	0	0.1	1	0.6	4	0.2	5	0	0	0	0	0.5	2	0	0	0.1	2
How many times in the past 30 days have you used performance enhancing drugs (such as steroids, human growth hormone) without a doctor telling you to take them?	0 times	99.8	810	99.7	779	99.7	1,007	99.6	906	99.7	3,502	100	568	99.8	809	99.2	746	99.7	669	99.6	2,792	100	513	99.6	501	99	388	100	302	99.6	1,704
	1-2 times	0.1	1	0.1	1	0.2	2	0	0	0.1	4	0	0	0.1	1	0.5	4	0.1	1	0.2	6	0	0	0.2	1	0.5	2	0	0	0.2	3
	3-5 times	0.1	1	0.1	1	0	0	0	0	0.1	2	0	0	0.1	1	0.3	2	0	0	0.1	3	0	0	0	0	0	0	0	0	0	0
	6-9 times	0	0	0	0	0	0	0.1	1	0	1	0	0	0	0	0	0	0	0	0	0	0	0	0	0	0	0	0	0	0	0
	10-19 times	0	0	0	0	0.1	1	0.1	1	0.1	2	0	0	0	0	0	0	0	0	0	0	0	0	0.2	1	0	0	0	0	0.1	1
	20-39 times	0	0	0	0	0	0	0.1	1	0	1	0	0	0	0	0	0	0.1	1	0	1	0	0	0	0	0.3	1	0	0	0.1	1
	40 or more times	0	0	0	0	0	0	0.1	1	0	1	0	0	0	0	0	0	0	0	0	0	0	0	0	0	0.3	1	0	0	0.1	1
How many times in your lifetime have you used prescription pain relievers without a doctor telling you to take them?	0 times	98.4	803	96.8	762	94.5	968	90.2	832	94.8	3,365	98.1	554	96.8	789	94.9	724	94.1	634	95.9	2,701	97.6	495	97.8	489	95.9	373	97	293	97.2	1,650
	1-2 times	1.2	10	1.8	14	2.5	26	3.9	36	2.4	86	0.9	5	1.5	12	2.8	21	3.1	21	2.1	59	1.6	8	0.6	3	1.3	5	1.3	4	1.2	20
	3-5 times	0.1	1	0.6	5	1.1	11	2.6	24	1.2	41	0.4	2	0.9	7	0.9	7	0.7	5	0.7	21	0.8	4	0.4	2	1.3	5	0.7	2	0.8	13
	6-9 times	0.1	1	0.1	1	0.5	5	1.2	11	0.5	18	0	0	0.2	2	0.3	2	0.9	6	0.4	10	0	0	0	0	0.5	2	0.7	2	0.2	4
	10-19 times	0.1	1	0.4	3	0.6	6	0.9	8	0.5	18	0.4	2	0.2	2	0.4	3	0.1	1	0.3	8	0	0	0.2	1	0.5	2	0	0	0.2	3
	20-39 times	0	0	0.1	1	0.2	2	0.4	4	0.2	7	0.2	1	0.2	2	0.4	3	0.3	2	0.3	8	0	0	0.4	2	0	0	0.3	1	0.2	3
	40 or more times	0	0	0.1	1	0.6	6	0.8	7	0.4	14	0.2	1	0.1	1	0.4	3	0.7	5	0.4	10	0	0	0.6	3	0.5	2	0	0	0.3	5
How many times in the past 30 days have you used prescription pain relievers without a doctor telling you to take them?	0 times	99.4	804	98.7	772	98	996	97.8	892	98.4	3,464	98.9	556	98.9	804	98.1	736	98.8	663	98.7	2,759	99.8	506	99.2	495	98.2	383	100	300	99.3	1,684
	1-2 times	0.5	4	0.9	7	0.8	8	1.8	16	1	35	0.9	5	0.5	4	1.3	10	0.6	4	0.8	23	0	0	0.4	2	0.3	1	0	0	0.2	3
	3-5 times	0	0	0.4	3	0.5	5	0.3	3	0.3	11	0.2	1	0.2	2	0.3	2	0.4	3	0.3	8	0.2	1	0	0	1.3	5	0	0	0.4	6
	6-9 times	0.1	1	0	0	0.5	5	0.1	1	0.2	7	0	0	0.1	1	0	0	0	0	0	1	0	0	0.2	1	0	0	0	0	0.1	1
	10-19 times	0	0	0	0	0.2	2	0	0	0.1	2	0	0	0.1	1	0.1	1	0.1	1	0.1	3	0	0	0	0	0.3	1	0	0	0.1	1
	20-39 times	0	0	0	0	0	0	0	0	0	0	0	0	0	0	0.1	1	0	0	0	1	0	0	0	0	0	0	0	0	0	0
	40 or more times	0	0	0	0	0	0	0	0	0	0	0	0	0.1	1	0	0	0	0	0	1	0	0	0.2	1	0	0	0	0	0.1	1

ATOD Use And Access: Prescription Drugs (continued)

Question	Response	County 2017										County 2019										County 2021									
		6th		8th		10th		12th		Total		6th		8th		10th		12th		Total		6th		8th		10th		12th		Total	
		%	n	%	n	%	n	%	n	%	n	%	n	%	n	%	n	%	n	%	n	%	n	%	n	%	n	%	n	%	n
How many times in your lifetime have you used prescription tranquilizers without a doctor telling you to take them?	0 times	100	817	98.7	774	96.2	984	94.2	865	97.1	3,440	99.3	561	98.9	797	97.9	746	96.3	645	98.1	2,749	99	502	99.8	503	98.7	385	98.3	297	99.1	1,687
	1-2 times	0	0	0.6	5	2.2	23	2.1	19	1.3	47	0.5	3	1	8	1.2	9	1.3	9	1	29	0.6	3	0.2	1	0.8	3	0.3	1	0.5	8
	3-5 times	0	0	0.3	2	0.5	5	1.7	16	0.6	23	0.2	1	0.1	1	0.4	3	1	7	0.4	12	0.2	1	0	0	0	0	0.3	1	0.1	2
	6-9 times	0	0	0.1	1	0.3	3	0.8	7	0.3	11	0	0	0	0	0.1	1	0.1	1	0.1	2	0	0	0	0	0	0	0.3	1	0.1	1
	10-19 times	0	0	0.3	2	0.4	4	0.5	5	0.3	11	0	0	0	0	0	0	0.6	4	0.1	4	0.2	1	0	0	0.5	2	0.3	1	0.2	4
	20-39 times	0	0	0	0	0.4	4	0.1	1	0.1	5	0	0	0	0	0.3	2	0.1	1	0.1	3	0	0	0	0	0	0	0.3	1	0.1	1
	40 or more times	0	0	0	0	0	0	0.5	5	0.1	5	0	0	0	0	0.1	1	0.4	3	0.1	4	0	0	0	0	0	0	0	0	0	0
How many times in the past 30 days have you used prescription tranquilizers without a doctor telling you to take them?	0 times	100	807	99.5	779	98.1	992	98.6	899	99	3,477	99.6	561	99.8	808	99.3	743	98.8	662	99.4	2,774	99.8	507	100	504	99.7	390	99.7	299	99.8	1,700
	1-2 times	0	0	0.4	3	1.3	13	1	9	0.7	25	0.2	1	0.2	2	0.4	3	0.7	5	0.4	11	0	0	0	0	0	0	0.3	1	0.1	1
	3-5 times	0	0	0.1	1	0.3	3	0.3	3	0.2	7	0.2	1	0	0	0.3	2	0.3	2	0.2	5	0.2	1	0	0	0	0	0	0	0.1	1
	6-9 times	0	0	0	0	0.3	3	0.1	1	0.1	4	0	0	0	0	0	0	0	0	0	0	0	0	0	0	0	0	0	0	0	0
	10-19 times	0	0	0	0	0	0	0	0	0	0	0	0	0	0	0	0	0	0	0	0	0	0	0	0	0.3	1	0	0	0.1	1
	20-39 times	0	0	0	0	0	0	0	0	0	0	0	0	0	0	0	0	0.1	1	0	1	0	0	0	0	0	0	0	0	0	0
	40 or more times	0	0	0	0	0	0	0	0	0	0	0	0	0	0	0	0	0	0	0	0	0	0	0	0	0	0	0	0	0	0
How many times in your lifetime have you used prescription stimulants without a doctor telling you to take them?	0 times	99.1	801	98.8	770	97	981	94.5	860	97.3	3,412	99.3	551	98.4	786	96.6	730	94.2	621	97.1	2,688	99.2	497	98.6	493	96.9	379	97.4	294	98.2	1,663
	1-2 times	0.5	4	0.4	3	1.6	16	3.1	28	1.5	51	0.5	3	0.3	2	1.5	11	2.7	18	1.2	34	0.6	3	0.6	3	1.5	6	1	3	0.9	15
	3-5 times	0.2	2	0.3	2	0.7	7	0.8	7	0.5	18	0	0	0.9	7	1.2	9	1.2	8	0.9	24	0	0	0.2	1	0.5	2	0.7	2	0.3	5
	6-9 times	0	0	0.4	3	0.2	2	0.7	6	0.3	11	0	0	0.1	1	0.1	1	0.5	3	0.2	5	0	0	0	0	0.5	2	0.7	2	0.2	4
	10-19 times	0	0	0	0	0.2	2	0	0	0.1	2	0.2	1	0.1	1	0.1	1	0.3	2	0.2	5	0.2	1	0.2	1	0.3	1	0	0	0.2	3
	20-39 times	0	0	0	0	0.2	2	0.3	3	0.1	5	0	0	0	0	0.3	2	0.9	6	0.3	8	0	0	0	0	0	0	0	0	0	0
	40 or more times	0.1	1	0.1	1	0.1	1	0.7	6	0.3	9	0	0	0.3	2	0.3	2	0.2	1	0.2	5	0	0	0.4	2	0.3	1	0.3	1	0.2	4
How many times in the past 30 days have you used prescription stimulants without a doctor telling you to take them?	0 times	99.4	797	99.7	776	98.8	997	98.6	896	99.1	3,466	99.6	555	98.9	796	98.4	737	97.9	650	98.7	2,738	100	503	99.4	498	99.2	389	99.7	300	99.6	1,690
	1-2 times	0.4	3	0.1	1	0.8	8	0.8	7	0.5	19	0.4	2	0.6	5	1.2	9	1.8	12	1	28	0	0	0.4	2	0.5	2	0.3	1	0.3	5
	3-5 times	0.1	1	0	0	0	0	0	0	0	1	0	0	0.2	2	0.3	2	0.3	2	0.2	6	0	0	0	0	0	0	0	0	0	0
	6-9 times	0	0	0	0	0.2	2	0.4	4	0.2	6	0	0	0	0	0.1	1	0	0	0	1	0	0	0	0	0	0	0	0	0	0
	10-19 times	0	0	0	0	0.1	1	0.1	1	0.1	2	0	0	0.1	1	0	0	0	0	0	1	0	0	0	0	0	0	0	0	0	0
	20-39 times	0	0	0.1	1	0.1	1	0.1	1	0.1	3	0	0	0	0	0	0	0	0	0	0	0	0	0.2	1	0	0	0	0	0.1	1
	40 or more times	0.1	1	0	0	0	0	0	0	0	1	0	0	0.1	1	0	0	0	0	0	1	0	0	0	0	0.3	1	0	0	0.1	1

ATOD Use And Access: Risky Substance Related Behavior

Question	Response	County 2017										County 2019										County 2021									
		6th		8th		10th		12th		Total		6th		8th		10th		12th		Total		6th		8th		10th		12th		Total	
		%	n	%	n	%	n	%	n	%	n	%	n	%	n	%	n	%	n	%	n	%	n	%	n	%	n	%	n	%	n
How many times have you had five or more alcoholic drinks in a row?	None	99	784	95.7	741	89.5	902	77.8	703	90	3,130	98.8	559	95.4	766	90.4	681	78.4	529	90.6	2,535	99.3	569	98.2	557	93.3	417	89.5	291	95.9	1,834
	Once	0.8	6	2.6	20	6.1	61	9.1	82	4.9	169	0.7	4	3.1	25	5.7	43	10.5	71	5.1	143	0.2	1	1.1	6	2.5	11	6.5	21	2	39
	Twice	0	0	1.3	10	3.2	32	6.6	60	2.9	102	0.4	2	0.7	6	2.4	18	6.1	41	2.4	67	0.2	1	0.2	1	3.4	15	1.8	6	1.2	23
	3-5 times	0.3	2	0.3	2	0.7	7	3.7	33	1.3	44	0.2	1	0.4	3	1.1	8	3.7	25	1.3	37	0.2	1	0.4	2	0.7	3	1.5	5	0.6	11
	6-9 times	0	0	0.1	1	0.5	5	0.9	8	0.4	14	0	0	0.2	2	0	0	0.6	4	0.2	6	0	0	0	0	0	0	0.3	1	0.1	1
	10 or more times	0	0	0	0	0.1	1	2	18	0.5	19	0	0	0.1	1	0.4	3	0.7	5	0.3	9	0.2	1	0.2	1	0.2	1	0.3	1	0.2	4
How often have you:																															
Driven a motor vehicle while or shortly after drinking? (Please Note: In 2021 the questions about driving after drinking or having used alcohol were only asked of those that had used alcohol. In order to make all years of data as comparable as possible, those students in 2021 answering that they had never used the substance in question were added to the driving questions results. Because it can not be determined if the student would have marked "I do not drive" or "Never", those categories have been combined across all years.)	I don't drive / Never	99.3	451	97.9	522	97.1	609	90.1	507	96	2,089	98.7	371	98.5	521	98.5	513	91.9	431	96.9	1,836	99.4	534	99.3	533	99.3	398	97.5	275	99	1,740
	Before, but not in the past year	0.4	2	0.4	2	1.3	8	3.6	20	1.5	32	0.3	1	0.6	3	0.6	3	2.6	12	1	19	0	0	0.4	2	0.2	1	0.7	2	0.3	5
	About once or twice a year	0	0	0.4	2	1.1	7	5	28	1.7	37	0.5	2	0.6	3	0.6	3	3.4	16	1.3	24	0.2	1	0.2	1	0.2	1	1.4	4	0.4	7
	About once or twice a month	0	0	0.9	5	0.5	3	0.5	3	0.5	11	0.5	2	0.4	2	0	0	0.9	4	0.4	8	0.2	1	0.2	1	0.2	1	0	0	0.2	3
	About once or twice a week	0	0	0.4	2	0	0	0.2	1	0.1	3	0	0	0	0	0.2	1	0.2	1	0.1	2	0	0	0	0	0	0	0	0	0	0
	Almost every day	0.2	1	0	0	0	0	0.7	4	0.2	5	0	0	0	0	0.2	1	1.1	5	0.3	6	0.2	1	0	0	0	0	0.4	1	0.1	2
How often have you:																															
Driven a motor vehicle while or shortly after using marijuana (pot, hash, cannabis, weed)? (Please Note: In 2021 the questions about driving after having used marijuana were only asked of those that had used marijuana. In order to make all years of data as comparable as possible, those students in 2021 answering that they had never used the substance in question were added to the driving questions results. Because it can not be determined if the student would have marked "I do not drive" or "Never", those categories have been combined across all years.)	I don't drive / Never	99.8	450	97.9	524	96.3	604	85	480	94.5	2,058	100	373	98.9	523	97.1	505	84.6	395	95.1	1,796	100	559	99.3	557	99.8	422	96.7	297	99.2	1,835
	Before, but not in the past year	0	0	0.2	1	1.6	10	3.5	20	1.4	31	0	0	0.4	2	1.3	7	2.4	11	1.1	20	0	0	0.2	1	0.2	1	0.7	2	0.2	4
	About once or twice a year	0	0	0.6	3	0.8	5	6.7	38	2.1	46	0	0	0.2	1	0.6	3	5.1	24	1.5	28	0	0	0.4	2	0	0	2	6	0.4	8
	About once or twice a month	0	0	0.9	5	0.3	2	1.8	10	0.8	17	0	0	0.6	3	0	0	3.4	16	1	19	0	0	0.2	1	0	0	0	0	0.1	1
	About once or twice a week	0.2	1	0.2	1	0.3	2	1.6	9	0.6	13	0	0	0	0	0.6	3	1.7	8	0.6	11	0	0	0	0	0	0	0.7	2	0.1	2
	Almost every day	0	0	0.2	1	0.6	4	1.4	8	0.6	13	0	0	0	0	0.4	2	2.8	13	0.8	15	0	0	0	0	0	0	0	0	0	0

Antisocial Behavior: Gambling

Question	Response	County 2017										County 2019										County 2021									
		6th		8th		10th		12th		Total		6th		8th		10th		12th		Total		6th		8th		10th		12th		Total	
		%	n	%	n	%	n	%	n	%	n	%	n	%	n	%	n	%	n	%	n	%	n	%	n	%	n	%	n	%	n
During the past 12 months, how often have you bet/gambled, even casually, for money or valuables in the following ways:																															
Table games like poker or other card games, dice, backgammon, or dominoes	Not at all	92.2	435	90.1	492	88.4	573	84.8	481	88.7	1,981	91	373	88.3	498	88.3	467	83.8	399	87.8	1,737	91.7	374	88.2	395	89.7	313	88.7	219	89.6	1,301
	Less than once a month	4.9	23	8.1	44	8.2	53	8.8	50	7.6	170	4.6	19	8.2	46	8.5	45	9.5	45	7.8	155	4.2	17	6.9	31	6.9	24	9.3	23	6.5	95
	1 to 3 times a month	2.3	11	1.3	7	2	13	3.5	20	2.3	51	3.7	15	2.3	13	2.6	14	3.4	16	2.9	58	2	8	3.1	14	2.6	9	1.6	4	2.4	35
	More than 3 times a month	0.6	3	0.5	3	1.4	9	2.8	16	1.4	31	0.7	3	1.2	7	0.6	3	3.4	16	1.5	29	2.2	9	1.8	8	0.9	3	0.4	1	1.4	21
During the past 12 months, how often have you bet/gambled, even casually, for money or valuables in the following ways:																															
Lottery (scratch cards, numbers, etc.)	Not at all	82	391	80.2	438	78	507	70.5	399	77.5	1,735	78.6	319	78.4	440	76	403	76.2	362	77.3	1,524	79	320	79.7	358	78.4	272	76.1	188	78.6	1,138
	Less than once a month	13	62	14.3	78	15.7	102	20.7	117	16	359	13.3	54	14.4	81	20.4	108	17.5	83	16.5	326	16	65	14.9	67	16.4	57	15.4	38	15.7	227
	1 to 3 times a month	2.7	13	4.4	24	4.5	29	5.5	31	4.3	97	5.2	21	5.9	33	2.3	12	3.2	15	4.1	81	3.5	14	3.6	16	4	14	5.3	13	3.9	57
	More than 3 times a month	2.3	11	1.1	6	1.8	12	3.4	19	2.1	48	3	12	1.2	7	1.3	7	3.2	15	2.1	41	1.5	6	1.8	8	1.2	4	3.2	8	1.8	26
During the past 12 months, how often have you bet/gambled, even casually, for money or valuables in the following ways:																															
Sporting events or sports pools	Not at all	89.5	418	88.5	478	83.6	535	83.9	473	86.1	1,904	86	345	85.6	477	84.8	445	85.3	405	85.4	1,672	89.1	353	86.4	388	86.4	299	89.1	220	87.6	1,260
	Less than once a month	5.4	25	6.9	37	9.4	60	7.1	40	7.3	162	6	24	10.1	56	9.3	49	6.9	33	8.3	162	4	16	4.2	19	8.7	30	6.5	16	5.6	81
	1 to 3 times a month	2.4	11	2.6	14	3.8	24	4.3	24	3.3	73	3	12	2.5	14	3.6	19	4.4	21	3.4	66	2.5	10	4.2	19	2.9	10	1.6	4	3	43
	More than 3 times a month	2.8	13	2	11	3.3	21	4.8	27	3.3	72	5	20	1.8	10	2.3	12	3.4	16	3	58	4.3	17	5.1	23	2	7	2.8	7	3.8	54
During the past 12 months, how often have you bet/gambled, even casually, for money or valuables in the following ways:																															
Online (Internet) gambling	Not at all	97.1	462	96.1	518	93.5	602	93.8	529	95	2,111	96.5	391	96.8	543	96.2	506	94.5	449	96	1,889	94.3	380	96.4	432	96.3	335	93.9	232	95.4	1,379
	Less than once a month	1.7	8	1.7	9	3.1	20	1.8	10	2.1	47	0.7	3	2	11	2.3	12	1.5	7	1.7	33	2.5	10	2.5	11	1.7	6	4.5	11	2.6	38
	1 to 3 times a month	0.6	3	1.1	6	1.2	8	2.1	12	1.3	29	1	4	0.5	3	1.1	6	1.5	7	1	20	1.2	5	0.4	2	0.6	2	0.8	2	0.8	11
	More than 3 times a month	0.6	3	1.1	6	2.2	14	2.3	13	1.6	36	1.7	7	0.7	4	0.4	2	2.5	12	1.3	25	2	8	0.7	3	1.4	5	0.8	2	1.2	18
During the past 12 months, how often have you bet/gambled, even casually, for money or valuables in the following ways:																															
Personal skill games (such as pool, darts, coin tossing, video games)	Not at all	82.3	386	82.1	446	81.1	524	81.4	460	81.7	1,816	76.7	309	80.3	452	77.4	407	81.9	388	79.1	1,556	81.8	328	81.3	365	81.3	283	85.8	212	82.2	1,188
	Less than once a month	7.2	34	9.4	51	9.6	62	8.1	46	8.7	193	11.4	46	11.4	64	13.5	71	9.5	45	11.5	226	7.5	30	8.5	38	8.9	31	9.3	23	8.4	122
	1 to 3 times a month	3.4	16	3.9	21	3.9	25	6.4	36	4.4	98	4.5	18	3.4	19	4.6	24	3.6	17	4	78	4.2	17	4	18	5.7	20	1.6	4	4.1	59
	More than 3 times a month	7	33	4.6	25	5.4	35	4.1	23	5.2	116	7.4	30	5	28	4.6	24	5.1	24	5.4	106	6.5	26	6.2	28	4	14	3.2	8	5.3	76
During the past 12 months, how often have you bet/gambled, even casually, for money or valuables in the following ways:																															
Bet/gambled in some other way	Not at all	91.9	431	88.9	480	86.4	553	85.3	480	87.9	1,944	92.8	371	91.2	509	85.5	449	85.2	404	88.6	1,733	92.9	377	90.3	400	89.3	308	91.5	225	91	1,310
	Less than once a month	5.5	26	8.1	44	7.7	49	8.5	48	7.5	167	4	16	6.3	35	9.9	52	7.4	35	7.1	138	5.2	21	6.1	27	7.2	25	6.9	17	6.3	90
	1 to 3 times a month	1.1	5	2	11	3.8	24	4.1	23	2.8	63	1.5	6	1.3	7	2.7	14	4	19	2.4	46	1.7	7	2.3	10	2	7	0.4	1	1.7	25
	More than 3 times a month	1.5	7	0.9	5	2.2	14	2.1	12	1.7	38	1.8	7	1.3	7	1.9	10	3.4	16	2	40	0.2	1	1.4	6	1.4	5	1.2	3	1	15

Antisocial Behavior: Gambling (continued)

Question	Response	County 2017										County 2019										County 2021									
		6th		8th		10th		12th		Total		6th		8th		10th		12th		Total		6th		8th		10th		12th		Total	
		%	n	%	n	%	n	%	n	%	n	%	n	%	n	%	n	%	n	%	n	%	n	%	n	%	n	%	n	%	n
How many times (if any) have you, in your lifetime bet/gambled for money or anything of value?	0	77.3	372	68	370	58.7	376	55.8	314	64.2	1,432	78.5	318	63.5	358	56.3	296	52.8	251	62.1	1,223	78.3	317	72.8	326	64.7	225	65.2	159	71.1	1,027
	1-2	11.9	57	16.5	90	15.1	97	12.8	72	14.2	316	9.4	38	16.8	95	17.3	91	17.5	83	15.6	307	10.4	42	14.1	63	13.2	46	16.8	41	13.3	192
	3-5	4.2	20	6.4	35	11.2	72	11.9	67	8.7	194	5.4	22	8.5	48	12.7	67	11.4	54	9.7	191	4	16	4.7	21	8	28	9	22	6	87
	6-9	2.1	10	2.8	15	5	32	5.7	32	4	89	2.2	9	4.8	27	5.9	31	4.4	21	4.5	88	3	12	2.7	12	5.2	18	2	5	3.3	47
	10-19	2.1	10	2.4	13	3.7	24	5.7	32	3.5	79	2	8	3.4	19	3.6	19	6.7	32	4	78	1.7	7	2.5	11	4.3	15	3.7	9	2.9	42
	20-39	0.6	3	2.2	12	2.8	18	3	17	2.2	50	1.2	5	1.4	8	1.5	8	2.5	12	1.7	33	1.5	6	2.2	10	2.6	9	1.2	3	1.9	28
	40 or more	1.9	9	1.7	9	3.4	22	5.2	29	3.1	69	1.2	5	1.6	9	2.7	14	4.6	22	2.5	50	1.2	5	1.1	5	2	7	2	5	1.5	22
In the past 30 days, have you bet/gambled for money or anything of value?	Yes	5.6	27	8.5	46	10.5	67	14.1	79	9.9	219	9.7	39	8.4	47	9.1	48	12.8	60	9.9	194	5.4	22	3.6	16	7.2	25	6.9	17	5.5	80
	No	94.4	451	91.5	494	89.5	572	85.9	483	90.1	2,000	90.3	365	91.6	513	90.9	480	87.2	408	90.1	1,766	94.6	384	96.4	431	92.8	323	93.1	228	94.5	1,366
Have you ever felt the need to:																															
Bet more and more money?	Yes	3.4	16	4.9	26	5.4	34	5.7	32	4.9	108	4.2	17	3.2	18	4	21	5	23	4	79	2.2	9	2.7	12	3.7	13	3.3	8	2.9	42
	No	96.6	451	95.1	510	94.6	597	94.3	526	95.1	2,084	95.8	390	96.8	536	96	506	95	441	96	1,873	97.8	393	97.3	435	96.3	335	96.7	237	97.1	1,400
Have you ever felt the need to:																															
Lie to important people (such as your family/ friends) about how much you gamble?	Yes	1.9	9	2.6	14	2.1	13	4	22	2.6	58	1.7	7	2.4	13	1.3	7	2.6	12	2	39	1.5	6	1.4	6	0.6	2	2.4	6	1.4	20
	No	98.1	460	97.4	520	97.9	621	96	531	97.4	2,132	98.3	396	97.6	539	98.7	524	97.4	446	98	1,905	98.5	399	98.6	438	99.4	344	97.6	239	98.6	1,420

Antisocial Behavior: Other Antisocial Behavior

Question	Response	County 2017										County 2019										County 2021										
		6th		8th		10th		12th		Total		6th		8th		10th		12th		Total		6th		8th		10th		12th		Total		
		%	n	%	n	%	n	%	n	%	n	%	n	%	n	%	n	%	n	%	n	%	n	%	n	%	n	%	n	%	n	
How many times in the past 12 months have you:																																
Attacked someone with the idea of seriously hurting them?	0 times	95	471	91.9	514	93.1	610	96.2	560	94	2,155	96.4	396	95.5	546	94.9	518	96.5	463	95.7	1,923	92.1	387	95.8	435	95.9	331	93.9	231	94.5	1,384	
	1 or 2 times	4.4	22	5.9	33	5.3	35	2.1	12	4.5	102	2.9	12	3.3	19	4.2	23	3.1	15	3.4	69	6.9	29	3.5	16	2.6	9	3.3	8	4.2	62	
	3 to 5 times	0.4	2	1.1	6	1.1	7	0.2	1	0.7	16	0.2	1	0.7	4	0.5	3	0.2	1	0.4	9	0.2	1	0.4	2	0.9	3	1.2	3	0.6	9	
	6 to 9 times	0.2	1	0.2	1	0	0	0.9	5	0.3	7	0.2	1	0.3	2	0.2	1	0	0	0.2	4	0.2	1	0	0	0	0.4	1	0.1	2		
	10 to 19 times	0	0	0.2	1	0	0	0.2	1	0.1	2	0	0	0	0	0.2	1	0	0	0	1	0	0	0.2	1	0.6	2	0.8	2	0.3	5	
	20 to 39 times	0	0	0	0	0.2	1	0	0	0	1	0	0	0	0	0	0	0	0	0	0	0.2	1	0	0	0	0	0	0	0.1	1	
	40 or more times	0	0	0.7	4	0.3	2	0.5	3	0.4	9	0.2	1	0.2	1	0	0	0.2	1	0.1	3	0.2	1	0	0	0	0	0.4	1	0.1	2	
How many times in the past 12 months have you:																																
Been arrested?	0 times	99.2	490	97.1	541	96.5	633	97.3	566	97.4	2,230	99.8	409	99.1	567	97.8	535	97.3	466	98.5	1,977	98.6	410	99.1	449	99.1	340	97.2	239	98.6	1,438	
	1 or 2 times	0.6	3	2.3	13	2.3	15	1.9	11	1.8	42	0.2	1	0.5	3	1.6	9	2.1	10	1.1	23	1.2	5	0.7	3	0.9	3	1.6	4	1	15	
	3 to 5 times	0.2	1	0.4	2	0.9	6	0.2	1	0.4	10	0	0	0	0	0.4	2	0.2	1	0.1	3	0.2	1	0	0	0	0	0	0.1	1		
	6 to 9 times	0	0	0	0	0.2	1	0.2	1	0.1	2	0	0	0.2	1	0	0	0	0	0	1	0	0	0	0	0	0	0	0	0	0	
	10 to 19 times	0	0	0	0	0	0	0	0	0	0	0	0	0.2	1	0	0	0	0	0	1	0	0	0.2	1	0	0	0.8	2	0.2	3	
	20 to 39 times	0	0	0.2	1	0	0	0	0	0	1	0	0	0	0	0	0	0	0	0	0	0	0	0	0	0	0	0	0	0	0	0
	40 or more times	0	0	0	0	0.2	1	0.5	3	0.2	4	0	0	0	0	0.2	1	0.4	2	0.1	3	0	0	0	0	0	0	0.4	1	0.1	1	
How many times in the past 12 months have you:																																
Been drunk or high at school?	0 times	99.4	493	94.3	525	92.1	606	88.7	518	93.3	2,142	99	404	96.5	550	89.9	491	87.9	420	93.2	1,865	99.5	417	97.3	438	95.3	326	93.9	231	96.9	1,412	
	1 or 2 times	0.4	2	3.9	22	4.1	27	6.2	36	3.8	87	1	4	2.3	13	4.6	25	4	19	3	61	0.2	1	1.6	7	2.6	9	2.8	7	1.6	24	
	3 to 5 times	0.2	1	0.2	1	0.8	5	1.9	11	0.8	18	0	0	0.4	2	1.6	9	2.1	10	1	21	0	0	0.4	2	0.3	1	0.4	1	0.3	4	
	6 to 9 times	0	0	0.7	4	1.4	9	1	6	0.8	19	0	0	0.4	2	0.5	3	0.6	3	0.4	8	0.2	1	0	0	0.6	2	0.4	1	0.3	4	
	10 to 19 times	0	0	0.4	2	0.5	3	0.7	4	0.4	9	0	0	0.4	2	1.5	8	2.1	10	1	20	0	0	0.4	2	0.3	1	0.8	2	0.3	5	
	20 to 39 times	0	0	0.2	1	0.6	4	0.5	3	0.3	8	0	0	0.2	1	0.7	4	1	5	0.5	10	0	0	0	0	0.6	2	0	0	0.1	2	
	40 or more times	0	0	0.4	2	0.6	4	1	6	0.5	12	0	0	0	0	1.1	6	2.3	11	0.8	17	0	0	0.2	1	0.3	1	1.6	4	0.4	6	
How many times in the past 12 months have you:																																
Been suspended from school?	0 times	92.4	459	87.1	486	88.2	578	90.9	528	89.5	2,051	89.7	365	87.7	499	87.3	475	91	436	88.8	1,775	89.7	375	91	414	92.1	315	93.9	232	91.4	1,336	
	1 or 2 times	5.4	27	8.1	45	8.4	55	6.9	40	7.3	167	8.6	35	9	51	8.8	48	6.7	32	8.3	166	7.4	31	6.4	29	7	24	3.6	9	6.4	93	
	3 to 5 times	1.4	7	2.3	13	2.4	16	0.9	5	1.8	41	0.5	2	2.1	12	2.8	15	1.7	8	1.9	37	1.9	8	1.1	5	0.9	3	0.8	2	1.2	18	
	6 to 9 times	0.4	2	1.6	9	0.6	4	0.3	2	0.7	17	0.7	3	0.5	3	0.4	2	0	0	0.4	8	0.2	1	0.7	3	0	0	0.8	2	0.4	6	
	10 to 19 times	0.2	1	0.7	4	0	0	0.5	3	0.3	8	0.2	1	0.4	2	0.7	4	0	0	0.4	7	0.7	3	0.4	2	0	0	0.4	1	0.4	6	
	20 to 39 times	0	0	0	0	0	0	0.2	1	0	1	0	0	0.2	1	0	0	0	0	0.1	1	0	0	0.4	2	0	0	0	0	0.1	2	
	40 or more times	0.2	1	0.2	1	0.3	2	0.3	2	0.3	6	0.2	1	0.2	1	0	0	0.6	3	0.3	5	0	0	0	0	0	0	0.4	1	0.1	1	

Antisocial Behavior: Other Antisocial Behavior (continued)

Question	Response	County 2017										County 2019										County 2021										
		6th		8th		10th		12th		Total		6th		8th		10th		12th		Total		6th		8th		10th		12th		Total		
		%	n	%	n	%	n	%	n	%	n	%	n	%	n	%	n	%	n	%	n	%	n	%	n	%	n	%	n	%	n	
How many times in the past 12 months have you:																																
Sold illegal drugs?	0 times	99.6	490	97.1	539	95.8	633	94.5	549	96.6	2,211	99.8	404	98.8	563	95.6	522	93.1	447	96.8	1,936	99.8	415	99.6	448	98.5	336	96.7	238	98.9	1,437	
	1 or 2 times	0.4	2	1.1	6	2.1	14	2.1	12	1.5	34	0	0	0.7	4	2.2	12	2.3	11	1.3	27	0	0	0.2	1	0.9	3	0.8	2	0.4	6	
	3 to 5 times	0	0	0.7	4	0.5	3	0.7	4	0.5	11	0.2	1	0.2	1	1.6	9	0.8	4	0.7	15	0	0	0	0	0.6	2	0.8	2	0.3	4	
	6 to 9 times	0	0	0.4	2	0.8	5	0.9	5	0.5	12	0	0	0	0	0.4	2	0.8	4	0.3	6	0	0	0	0	0	0	0.8	2	0.1	2	
	10 to 19 times	0	0	0.4	2	0.2	1	0.7	4	0.3	7	0	0	0	0	0	0	0.6	3	0.1	3	0.2	1	0.2	1	0	0	0	0	0.1	2	
	20 to 39 times	0	0	0.2	1	0.2	1	0.2	1	0.1	3	0	0	0.4	2	0	0	0.4	2	0.2	4	0	0	0	0	0	0	0	0	0	0	0
	40 or more times	0	0	0.2	1	0.6	4	1	6	0.5	11	0	0	0	0	0.2	1	1.9	9	0.5	10	0	0	0	0	0	0	0.8	2	0.1	2	

School Climate And Safety: Bullying And Internet Safety

Question	Response	County 2017										County 2019										County 2021									
		6th		8th		10th		12th		Total		6th		8th		10th		12th		Total		6th		8th		10th		12th		Total	
		%	n	%	n	%	n	%	n	%	n	%	n	%	n	%	n	%	n	%	n	%	n	%	n	%	n	%	n	%	n
During the past 12 months, have you been bullied through texting and/or social media?	NO!	60.9	300	54.3	299	50.2	332	57.5	341	55.3	1,272	57.1	236	55.4	321	57.9	319	61.2	296	57.8	1,172	52.8	230	59.4	274	58	213	67.6	171	58.5	888
	no	18.5	91	24.9	137	27.5	182	30.2	179	25.6	589	23.7	98	27.8	161	27.9	154	25.6	124	26.5	537	25.2	110	24.5	113	22.9	84	22.1	56	23.9	363
	yes	13.8	68	14.5	80	15.9	105	7.6	45	13	298	13.1	54	11.6	67	9.8	54	9.9	48	11	223	15.8	69	12.6	58	14.2	52	7.9	20	13.1	199
	YES!	6.9	34	6.4	35	6.5	43	4.7	28	6.1	140	6.1	25	5.2	30	4.4	24	3.3	16	4.7	95	6.2	27	3.5	16	4.9	18	2.4	6	4.4	67
Have you stayed home from school this year because you were worried about being bullied?	NO!	73.9	360	66.5	366	65.3	432	71.5	424	69	1,582	74	307	71	411	74.2	408	75.5	363	73.5	1,489	71.7	309	72.2	333	67.8	246	75.8	191	71.6	1,079
	no	19.7	96	25.1	138	28.4	188	25.6	152	25	574	19.3	80	22.3	129	21.6	119	20.4	98	21	426	20.9	90	23.4	108	26.2	95	21	53	23	346
	yes	3.9	19	5.8	32	3.5	23	1.5	9	3.6	83	4.6	19	5	29	2.2	12	3.1	15	3.7	75	5.3	23	3	14	5.2	19	1.6	4	4	60
	YES!	2.5	12	2.5	14	2.9	19	1.3	8	2.3	53	2.2	9	1.7	10	2	11	1	5	1.7	35	2.1	9	1.3	6	0.8	3	1.6	4	1.5	22
Do adults at your school stop bullying when they see/hear it or when a student tells them about it?	NO!	8.5	41	16.1	89	23.7	158	20.9	123	18	411	15.6	63	18.6	107	23.2	126	26.3	126	21.1	422	17.1	72	26	119	26.8	98	29.9	75	24.4	364
	no	12.1	58	24.5	135	26.4	176	27.6	162	23.2	531	12.3	50	19.2	110	26.7	145	23.5	113	20.9	418	11.2	47	20.4	93	23.6	86	29.1	73	20	299
	yes	29	139	33.3	184	35.2	235	40.3	237	34.8	795	32.8	133	35.2	202	36.8	200	40.2	193	36.4	728	36.3	153	33.7	154	34.2	125	33.5	84	34.5	516
	YES!	50.4	242	26.1	144	14.7	98	11.2	66	24	550	39.3	159	27	155	13.3	72	10	48	21.7	434	35.4	149	19.9	91	15.3	56	7.6	19	21.1	315
Please state whether you have been bullied during the past 12 months.	No	59.8	290	60.7	334	66.9	448	79.5	470	67.2	1,542	64	267	62.8	362	74.2	405	73.7	355	68.7	1,389	66.7	287	73.6	338	72.5	263	84.3	214	73.2	1,102
	Yes, very rarely	17.3	84	16.5	91	14	94	10.3	61	14.4	330	16.5	69	17.7	102	13.9	76	13.1	63	15.3	310	14.2	61	8.9	41	11.6	42	6.7	17	10.7	161
	Yes, now and then	15.7	76	13.8	76	10.9	73	5.6	33	11.2	258	11	46	10.4	60	7.5	41	9.3	45	9.5	192	11.9	51	11.1	51	10.2	37	5.9	15	10.2	154
	Yes, several times per month	2.3	11	2.7	15	3.9	26	2.5	15	2.9	67	2.2	9	3.1	18	1.8	10	2.1	10	2.3	47	2.6	11	3.1	14	2.5	9	1.6	4	2.5	38
	Yes, several times per week	1.6	8	3.8	21	1.8	12	0.7	4	2	45	1.4	6	2.1	12	1.1	6	1	5	1.4	29	1.6	7	1.5	7	1.4	5	0	0	1.3	19
	Yes, almost daily	3.3	16	2.4	13	2.5	17	1.4	8	2.4	54	4.8	20	3.8	22	1.5	8	0.8	4	2.7	54	3	13	1.7	8	1.9	7	1.6	4	2.1	32

School Climate And Safety: Bullying And Internet Safety (continued)

Question	Response	County 2017										County 2019										County 2021									
		6th		8th		10th		12th		Total		6th		8th		10th		12th		Total		6th		8th		10th		12th		Total	
		%	n	%	n	%	n	%	n	%	n	%	n	%	n	%	n	%	n	%	n	%	n	%	n	%	n	%	n	%	n
If you have been bullied in any way in the past 12 months, where were you bullied? (Please note that in the 2021 PAYS, if a student marked that they had not been bullied in the past year to the question Please state whether you have been bullied during the past 12 months. they were coded as I was not bullied for this question.)	I was not bullied	59	293	60.3	336	65.8	442	78.8	471	66.4	1,542	63.2	256	65.1	370	75.2	406	74.6	358	69.7	1,390	69.6	297	76.9	349	73.8	267	85	216	75.4	1,129
	On school property	27.8	138	31.8	177	26.5	178	14.4	86	24.9	579	27.4	111	28.2	160	17.6	95	19.2	92	23	458	23.4	100	18.5	84	20.4	74	11	28	19.1	286
	At a school-sponsored event	3	15	7	39	5.7	38	4	24	5	116	4.2	17	4.2	24	3.9	21	7.3	35	4.9	97	3.3	14	2.4	11	3	11	3.5	9	3	45
	While going to or from school	5	25	7.2	40	4.3	29	1.8	11	4.5	105	9.9	40	6	34	1.9	10	2.7	13	4.9	97	5.4	23	3.1	14	3.9	14	1.2	3	3.6	54
	In the community	5.6	28	6.3	35	7.4	50	5.4	32	6.2	145	5.9	24	4.2	24	5.4	29	7.1	34	5.6	111	4.4	19	4.4	20	3.3	12	4.3	11	4.1	62
	At home	10.3	51	8.8	49	10.3	69	4.5	27	8.4	196	9.9	40	10.2	58	7	38	6	29	8.3	165	10.8	46	5.7	26	9.7	35	4.3	11	7.9	118
If you have been bullied in the past 12 months by other students, why were you bullied? (Please note the data reported here are of ALL students. Profile reports produced for PAYS report these data only of students who reported being bullied in the past year. Because these data are of ALL students, the numbers and percentages here will not align with the data presented in your profile report. Further note that in the 2021 PAYS, if a student marked that they had not been bullied in the past year to the question Please state whether you have been bullied during the past 12 months they were coded as I have not been made fun of by other students for this question.)	I have not been made fun of by other students	52.5	261	53.9	300	60.3	405	71.7	429	60	1,395	58.8	228	63.1	345	70.6	368	71.3	328	66.2	1,269	71.4	302	76	346	74	267	85.4	216	75.8	1,131
	I don't know why	14.7	73	18.7	104	9.7	65	3.8	23	11.4	265	17	66	12.6	69	6.9	36	8.3	38	10.9	209	9.2	39	7	32	5.8	21	5.1	13	7	105
	The color of my skin	1.4	7	3.6	20	2.1	14	2.8	17	2.5	58	3.6	14	2.2	12	3.1	16	1.3	6	2.5	48	1.2	5	1.3	6	1.7	6	1.6	4	1.4	21
	My religion	1.8	9	1.8	10	2.7	18	1	6	1.9	43	0.5	2	1.1	6	1.5	8	1.3	6	1.1	22	0.9	4	0.4	2	1.4	5	0.8	2	0.9	13
	My size (height, weight, etc.)	15.3	76	14.7	82	13.4	90	7.9	47	12.7	295	16.2	63	15.4	84	10.9	57	9.1	42	12.8	246	14.2	60	9.5	43	10.2	37	5.1	13	10.3	153
	My accent	1.6	8	1.6	9	0.7	5	0.2	1	1	23	0.3	1	0.9	5	1.2	6	0.4	2	0.7	14	0.5	2	0.7	3	0.8	3	0.8	2	0.7	10
	The country I was born in	1	5	0.7	4	0.9	6	0.5	3	0.8	18	1.5	6	0.4	2	1.3	7	0.7	3	0.9	18	0.2	1	0.2	1	0.6	2	0.8	2	0.4	6
	The country my family (parents, grandparents) was born in	1.6	8	0.4	2	0.6	4	0.3	2	0.7	16	0.8	3	0.7	4	1.2	6	0.4	2	0.8	15	1.7	7	0.4	2	0.3	1	0.4	1	0.7	11
	The way I look (clothing, hairstyle, etc.)	15.7	78	17.4	97	17.3	116	7.7	46	14.5	337	15.7	61	16.6	91	12.7	66	9.6	44	13.7	262	14.4	61	13.2	60	14.4	52	4.7	12	12.4	185
	How much money my family has or does not have	3.6	18	4.8	27	4.2	28	2.3	14	3.7	87	7.2	28	4.2	23	3.8	20	2.6	12	4.3	83	4	17	2.6	12	2.5	9	2	5	2.9	43
	My gender	3.2	16	1.8	10	3	20	2.7	16	2.7	62	3.4	13	1.6	9	0.8	4	1.7	8	1.8	34	4.5	19	3.3	15	2.8	10	0.4	1	3	45
	My grades or school achievement	4.2	21	3.9	22	4.3	29	2.7	16	3.8	88	6.7	26	4.2	23	3.8	20	3.7	17	4.5	86	5.2	22	2.6	12	2.8	10	2.4	6	3.4	50
	My social standing	5	25	7.2	40	7	47	5.4	32	6.2	144	4.6	18	4.8	26	8.3	43	8.5	39	6.6	126	3.1	13	5.5	25	4.7	17	3.6	9	4.3	64
	Social conflict	4.2	21	4.7	26	5.5	37	4.2	25	4.7	109	3.6	14	5.1	28	7.7	40	5.2	24	5.5	106	2.6	11	3.7	17	5.3	19	2.8	7	3.6	54
	My sexual-orientation	1.6	8	3.6	20	5.8	39	3.2	19	3.7	86	2.3	9	4.9	27	3.5	18	3	14	3.5	68	3.5	15	4.4	20	5.5	20	0.8	2	3.8	57
	I have a disability (learning or physical disability)	1.2	6	0.2	1	2.7	18	1.5	9	1.5	34	1.5	6	1.5	8	1.9	10	1.7	8	1.7	32	1.4	6	1.5	7	1.7	6	1.6	4	1.5	23
Some other reason	17.3	86	18	100	12.8	86	7.2	43	13.6	315	19.3	75	15.5	85	12.3	64	10.2	47	14.1	271	12.3	52	7.5	34	8.6	31	5.5	14	8.8	131	
If you were hurt or abused by another person in the past 12 months, how were you hurt or abused? (Please note that because this question did not include a response option for "not abused," these numbers and percentages reflect only students who reported past-year abuse.)	Physical injury	6.1	30	8.3	46	6.5	44	6.9	41	6.9	161	27.5	44	25.5	52	28.4	46	17	23	25	165	24	37	15.6	20	12.6	15	17.7	11	17.9	83
	Threats	9.3	46	9.4	52	8.8	59	5.2	31	8.1	188	25.6	41	17.2	35	22.2	36	19.3	26	20.9	138	33.1	51	21.1	27	27.7	33	24.2	15	27.2	126
	Emotional abuse, insults, name-calling	18.6	92	26.6	148	24.1	162	17.4	104	21.8	506	50.6	81	60.8	124	67.3	109	74.1	100	62.6	414	53.2	82	60.9	78	64.7	77	50	31	57.9	268
	Isolation from friends and family	1	5	5.4	30	5.2	35	5.5	33	4.4	103	4.4	7	10.3	21	11.1	18	17	23	10.4	69	5.2	8	4.7	6	15.1	18	19.4	12	9.5	44
	Control of what you were wearing	1.4	7	2.9	16	3.1	21	3	18	2.7	62	5.6	9	6.4	13	8.6	14	11.1	15	7.7	51	5.2	8	14.1	18	10.9	13	6.5	4	9.3	43
	Control with whom you socialized	1.6	8	4.3	24	5.8	39	6	36	4.6	107	5	8	11.3	23	10.5	17	18.5	25	11	73	9.7	15	11.7	15	15.1	18	14.5	9	12.3	57
	Other injury or abuse	3.4	17	4.3	24	3.1	21	2.7	16	3.4	78	15	24	12.3	25	9.3	15	8.1	11	11.3	75	18.2	28	14.1	18	14.3	17	9.7	6	14.9	69
In the past 12 months, did anyone when using technology ever try to get you to talk online about sex, look at sexual pictures, or do something else sexual?	Yes	8.3	39	21.9	118	31.9	207	31.1	180	24.4	544	13.4	54	23.4	132	31.2	166	29.4	139	24.9	491	9.9	42	16.5	74	25.1	90	26.3	66	18.4	272
	No	91.7	430	78.1	421	68.1	441	68.9	398	75.6	1,690	86.6	349	76.6	432	68.8	366	70.6	334	75.1	1,481	90.1	381	83.5	375	74.9	268	73.7	185	81.6	1,209

School Climate And Safety: School Violence

Question	Response	County 2017										County 2019										County 2021										
		6th		8th		10th		12th		Total		6th		8th		10th		12th		Total		6th		8th		10th		12th		Total		
		%	n	%	n	%	n	%	n	%	n	%	n	%	n	%	n	%	n	%	n	%	n	%	n	%	n	%	n	%	n	
In the past 12 months, how often have you:																																
Been threatened to be hit or beaten up on school property?	Never	80.3	404	69.4	390	76.3	510	85.6	501	77.9	1,805	72.1	302	78.1	450	80.1	442	87.1	417	79.5	1,611	76.7	329	73.8	341	79.1	276	80.7	201	77	1,147	
	Once	9.5	48	14.6	82	9.7	65	6.8	40	10.1	235	16	67	10.2	59	9.8	54	6.7	32	10.5	212	13.8	59	13.4	62	10.3	36	9.2	23	12.1	180	
	2 or 3 times	7	35	8.4	47	8.2	55	4.3	25	7	162	6.9	29	6.8	39	6.5	36	3.5	17	6	121	7.2	31	9.1	42	8	28	6.4	16	7.9	117	
	4 or 5 times	2.2	11	3.7	21	1.5	10	1	6	2.1	48	1.9	8	2.3	13	1.4	8	1.5	7	1.8	36	1.2	5	0.9	4	1.1	4	1.6	4	1.1	17	
	6 to 9 times	0.2	1	0.2	1	1	7	1.2	7	0.7	16	0.7	3	0.5	3	0.5	3	0	0	0.4	9	0	0	0.9	4	0.6	2	0.8	2	0.5	8	
	10 or more times	0.8	4	3.7	21	3.1	21	1	6	2.2	52	2.4	10	2.1	12	1.6	9	1.3	6	1.8	37	1.2	5	1.9	9	0.9	3	1.2	3	1.3	20	
In the past 12 months, how often have you:																																
Been attacked and hit by someone or beaten up on school property?	Never	90.4	452	89.5	502	92.5	616	95.5	557	92.1	2,127	88.5	369	90.6	519	93.4	513	96.6	461	92.4	1,862	88.5	378	89.6	413	94.3	328	93.1	231	91	1,350	
	Once	6.8	34	5.9	33	4.5	30	2.1	12	4.7	109	8.9	37	6.3	36	4.6	25	2.1	10	5.4	108	8.2	35	6.9	32	4.6	16	4	10	6.3	93	
	2 or 3 times	2	10	3.2	18	1.4	9	0.7	4	1.8	41	1.2	5	1.7	10	0.7	4	0.8	4	1.1	23	1.6	7	2	9	0.9	3	1.6	4	1.5	23	
	4 or 5 times	0.2	1	0	0	0.6	4	0.3	2	0.3	7	1.2	5	0.2	1	0.4	2	0	0	0.4	8	0.5	2	1.1	5	0.3	1	0.4	1	0.6	9	
	6 to 9 times	0	0	0.7	4	0.2	1	0.7	4	0.4	9	0	0	0.3	2	0	0	0.2	1	0.1	3	0.2	1	0	0	0	0	0.4	1	0.1	2	
	10 or more times	0.6	3	0.7	4	0.9	6	0.7	4	0.7	17	0.2	1	0.9	5	0.9	5	0.2	1	0.6	12	0.9	4	0.4	2	0	0	0.4	1	0.5	7	
In the past 12 months, how often have you:																																
Been threatened by someone with a weapon on school property?	Never	96.8	481	94.3	530	95.8	636	96.2	561	95.8	2,208	97.1	399	95.7	550	95.6	527	97.3	464	96.3	1,940	95.8	409	96.1	443	97.4	339	92	229	95.6	1,420	
	Once	2.6	13	4.4	25	2.4	16	2.2	13	2.9	67	1.5	6	2.6	15	3.3	18	1.7	8	2.3	47	3.7	16	2.8	13	1.7	6	4	10	3	45	
	2 or 3 times	0.6	3	0.5	3	0.5	3	0.5	3	0.5	12	0.7	3	1.2	7	0.7	4	0.6	3	0.8	17	0.2	1	0.7	3	0.6	2	2.8	7	0.9	13	
	4 or 5 times	0	0	0.2	1	0.3	2	0.5	3	0.3	6	0.2	1	0	0	0.2	1	0	0	0.1	2	0	0	0.4	2	0.3	1	0.4	1	0.3	4	
	6 to 9 times	0	0	0.2	1	0.3	2	0	0	0.1	3	0.2	1	0	0	0	0	0.2	1	0.1	2	0	0	0	0	0	0	0.8	2	0.1	2	
	10 or more times	0	0	0.4	2	0.8	5	0.5	3	0.4	10	0.2	1	0.5	3	0.2	1	0.2	1	0.3	6	0.2	1	0	0	0	0	0	0	0.1	1	
In the past 12 months, how often have you:																																
Been attacked by someone with a weapon on school property?	Never	99.4	494	97.7	546	98.8	651	97.8	567	98.4	2,258	99.8	414	98.6	567	99.1	542	99.6	477	99.2	2,000	99.3	422	98.9	452	99.7	347	97.2	239	98.9	1,460	
	Once	0.6	3	1.6	9	0.5	3	0.9	5	0.9	20	0.2	1	1	6	0.4	2	0	0	0.4	9	0.7	3	0.9	4	0.3	1	1.6	4	0.8	12	
	2 or 3 times	0	0	0.2	1	0	0	0.2	1	0.1	2	0	0	0	0	0.2	1	0	0	0	1	0	0	0	0	0	0.8	2	0.1	2		
	4 or 5 times	0	0	0.2	1	0	0	0.7	4	0.2	5	0	0	0	0	0.2	1	0.2	1	0.1	2	0	0	0.2	1	0	0	0	0.1	1		
	6 to 9 times	0	0	0	0	0.3	2	0.2	1	0.1	3	0	0	0	0	0	0	0	0	0	0	0	0	0	0	0	0	0.4	1	0.1	1	
	10 or more times	0	0	0.4	2	0.5	3	0.3	2	0.3	7	0	0	0.3	2	0.2	1	0.2	1	0.2	4	0	0	0	0	0	0	0	0	0	0	
How many times in the past 12 months have you been offered, given, or sold an illegal drug on school property?	Never	97.8	489	93.5	521	89	589	90.8	531	92.4	2,130	96.9	403	95.1	547	86	473	88.8	426	91.5	1,849	99.5	425	96.9	443	91.9	319	91.5	227	95.6	1,414	
	1 or 2 times	2	10	5.4	30	7.7	51	5.8	34	5.4	125	2.6	11	3.3	19	9.1	50	6	29	5.4	109	0.5	2	1.8	8	6.1	21	3.6	9	2.7	40	
	3 to 5 times	0.2	1	0.5	3	2.9	19	1.5	9	1.4	32	0.2	1	0.9	5	2.7	15	2.5	12	1.6	33	0	0	0.9	4	1.2	4	3.2	8	1.1	16	
	6 to 9 times	0	0	0.2	1	0.2	1	0.7	4	0.3	6	0	0	0.3	2	0.5	3	0.6	3	0.4	8	0	0	0	0	0.3	1	0.8	2	0.2	3	
	10 or more times	0	0	0.4	2	0.3	2	1.2	7	0.5	11	0.2	1	0.3	2	1.6	9	2.1	10	1.1	22	0	0	0.4	2	0.6	2	0.8	2	0.4	6	

School Climate And Safety: School Violence (continued)

Question	Response	County 2017										County 2019										County 2021									
		6th		8th		10th		12th		Total		6th		8th		10th		12th		Total		6th		8th		10th		12th		Total	
		%	n	%	n	%	n	%	n	%	n	%	n	%	n	%	n	%	n	%	n	%	n	%	n	%	n	%	n	%	n
How many times in your lifetime have you:																															
Brought a weapon (such as a handgun, knife, etc.) to school?	0 times	98.2	486	94.4	526	95	622	94	548	95.3	2,182	98.3	408	95.5	546	97.1	529	97.5	464	97	1,947	97.9	418	97.8	448	97.4	335	94.7	234	97.2	1,435
	1 or 2 times	1.6	8	4.1	23	4.4	29	3.9	23	3.6	83	1.7	7	3.3	19	2.6	14	2.1	10	2.5	50	1.9	8	1.1	5	2.3	8	3.6	9	2	30
	3 to 5 times	0.2	1	0.5	3	0.2	1	0.9	5	0.4	10	0	0	0.5	3	0.4	2	0.2	1	0.3	6	0	0	0.2	1	0.3	1	0	0	0.1	2
	6 to 9 times	0	0	0.2	1	0	0	0	0	0	1	0	0	0.2	1	0	0	0	0	0	1	0	0	0	0	0	0	0	0	0	0
	10 to 19 times	0	0	0	0	0	0	0.5	3	0.1	3	0	0	0	0	0	0	0	0	0	0	0	0	0.4	2	0	0	0.8	2	0.3	4
	20 to 39 times	0	0	0.4	2	0.2	1	0	0	0.1	3	0	0	0.2	1	0	0	0	0	0	1	0.2	1	0.4	2	0	0	0	0	0.2	3
	40 or more times	0	0	0.4	2	0.3	2	0.7	4	0.3	8	0	0	0.3	2	0	0	0.2	1	0.1	3	0	0	0	0	0	0.8	2	0.1	2	
How many times in the last 30 days have you:																															
Brought a weapon (such as a handgun, knife, etc.) to school?	Never	99.8	489	99.1	550	99.5	640	98.5	573	99.2	2,252	99.3	409	99	569	99.3	541	99.8	472	99.3	1,991	99.8	426	99.6	456	99.4	342	98.8	243	99.5	1,467
	1 or 2 times	0.2	1	0.9	5	0.5	3	0.3	2	0.5	11	0.7	3	0.5	3	0.2	1	0	0	0.3	7	0.2	1	0.4	2	0.6	2	0	0	0.3	5
	3 to 5 times	0	0	0	0	0	0	0.3	2	0.1	2	0	0	0.2	1	0.6	3	0	0	0.2	4	0	0	0	0	0	0.8	2	0.1	2	
	6 to 9 times	0	0	0	0	0	0	0.2	1	0	1	0	0	0	0	0	0	0	0	0	0	0	0	0	0	0.4	1	0.1	1		
	10 or more times	0	0	0	0	0	0	0.7	4	0.2	4	0	0	0.3	2	0	0	0.2	1	0.1	3	0	0	0	0	0	0	0	0	0	

Mental Health Concerns and Suicide Risk

Question	Response	County 2017										County 2019										County 2021									
		6th		8th		10th		12th		Total		6th		8th		10th		12th		Total		6th		8th		10th		12th		Total	
		%	n	%	n	%	n	%	n	%	n	%	n	%	n	%	n	%	n	%	n	%	n	%	n	%	n	%	n	%	n
Did you ever feel so sad or hopeless almost every day for two weeks or more in a row that you stopped doing some usual activities?	Yes	15.2	71	20.1	109	28.8	187	23.5	137	22.5	504	20.1	81	22.7	128	30	163	30	142	25.9	514	26	107	25.2	113	34.8	125	33.6	83	29.2	428
	No	84.8	397	79.9	432	71.2	463	76.5	446	77.5	1,738	79.9	322	77.3	436	70	381	70	332	74.1	1,471	74	305	74.8	336	65.2	234	66.4	164	70.8	1,039
Did you ever seriously consider attempting suicide?	Yes	9.1	42	15.8	85	20.8	134	21.3	124	17.3	385	10.9	44	16.1	90	19.8	107	21.5	102	17.3	343	13.9	57	15.5	69	22.2	79	18.9	46	17.3	251
	No	90.9	420	84.2	452	79.2	510	78.7	458	82.7	1,840	89.1	359	83.9	470	80.2	433	78.5	373	82.7	1,635	86.1	353	84.5	376	77.8	277	81.1	198	82.7	1,204
Did you make a plan about how you would attempt suicide?	Yes	7	32	12.9	69	18.1	116	16.5	96	14.1	313	7.2	29	13.8	77	15.5	83	17.8	84	13.9	273	10.8	44	12.4	55	18.9	67	17.6	43	14.4	209
	No	93	428	87.1	465	81.9	524	83.5	486	85.9	1,903	92.8	372	86.2	482	84.5	451	82.2	388	86.1	1,693	89.2	363	87.6	387	81.1	287	82.4	202	85.6	1,239
How many times did you actually attempt suicide?	0 times	93.2	439	90.2	489	85.9	555	88.7	517	89.2	2,000	92.9	379	91.5	514	90	486	90.1	430	91	1,809	90.9	380	90.1	400	85.2	305	87.6	219	88.7	1,304
	1 time	4.5	21	4.8	26	7.1	46	5	29	5.4	122	2.9	12	4.8	27	4.6	25	4.8	23	4.4	87	6.2	26	5.4	24	7	25	5.6	14	6.1	89
	2 or 3 times	1.5	7	4.2	23	4.3	28	4.3	25	3.7	83	2.5	10	2.3	13	3.9	21	3.4	16	3	60	2.2	9	3.4	15	6.1	22	4.4	11	3.9	57
	4 or 5 times	0.4	2	0.6	3	1.1	7	1	6	0.8	18	0.5	2	1.1	6	0.7	4	0.4	2	0.7	14	0.2	1	0.2	1	0.8	3	1.2	3	0.5	8
	6 or more times	0.4	2	0.2	1	1.5	10	1	6	0.8	19	1.2	5	0.4	2	0.7	4	1.3	6	0.9	17	0.5	2	0.9	4	0.8	3	1.2	3	0.8	12
If you attempted suicide during the past 12 months, did any attempt result in an injury, poisoning or overdose that had to be treated by a doctor or nurse?	I did not attempt suicide during the past 12 months	73.3	341	77.6	415	73.9	475	79.1	457	76	1,688	75.6	306	75	411	81.1	434	83.4	393	78.8	1,544	68	279	72.3	318	73.8	259	76.6	187	72.2	1,043
	Yes	0.4	2	0.9	5	2.6	17	2.6	15	1.8	39	1.2	5	2.4	13	2.4	13	1.5	7	1.9	38	2.2	9	1.6	7	1.7	6	2.9	7	2	29
	No	26.2	122	21.5	115	23.5	151	18.3	106	22.2	494	23.2	94	22.6	124	16.4	88	15.1	71	19.2	377	29.8	122	26.1	115	24.5	86	20.5	50	25.8	373

Mental Health Concerns and Suicide Risk (continued)

Question	Response	County 2017										County 2019										County 2021									
		6th		8th		10th		12th		Total		6th		8th		10th		12th		Total		6th		8th		10th		12th		Total	
		%	n	%	n	%	n	%	n	%	n	%	n	%	n	%	n	%	n	%	n	%	n	%	n	%	n	%	n	%	n
How many times in the past 12 months have you:																															
Done anything to harm yourself (such as cutting, scraping, burning) as a way to relieve difficult feelings, or to communicate emotions that may be difficult to express verbally?	0 times	91	443	84.4	466	81.5	533	86.2	500	85.4	1,942	86.8	350	83.1	472	84.3	458	86.2	412	84.9	1,692	85.3	355	83.7	374	85	289	84.1	207	84.5	1,225
	1 or 2 times	6.4	31	8.9	49	8.7	57	5.9	34	7.5	171	8.4	34	8.3	47	6.1	33	5.9	28	7.1	142	8.2	34	8.1	36	6.8	23	6.9	17	7.6	110
	3 to 5 times	1.4	7	2.7	15	1.7	11	2.6	15	2.1	48	2.5	10	3.5	20	4.1	22	2.9	14	3.3	66	3.1	13	3.4	15	3.2	11	3.7	9	3.3	48
	6 to 9 times	0.6	3	1.3	7	2.4	16	2.1	12	1.7	38	0.5	2	2.6	15	2.6	14	1.9	9	2	40	0.7	3	1.3	6	1.2	4	1.6	4	1.2	17
	10 to 19 times	0	0	0.9	5	2.9	19	0.9	5	1.3	29	0.5	2	0.7	4	0.6	3	0.6	3	0.6	12	1	4	2	9	1.5	5	0.4	1	1.3	19
	20 to 39 times	0	0	0.7	4	1.2	8	0.7	4	0.7	16	0.5	2	0.5	3	1.3	7	0.8	4	0.8	16	0.5	2	0.4	2	1.2	4	1.2	3	0.8	11
	40 or more times	0.6	3	1.1	6	1.5	10	1.7	10	1.3	29	0.7	3	1.2	7	1.1	6	1.7	8	1.2	24	1.2	5	1.1	5	1.2	4	2	5	1.3	19

Transitions and Mobility, Sleep, Grief, and Stressful Events

Question	Response	County 2017										County 2019										County 2021									
		6th		8th		10th		12th		Total		6th		8th		10th		12th		Total		6th		8th		10th		12th		Total	
		%	n	%	n	%	n	%	n	%	n	%	n	%	n	%	n	%	n	%	n	%	n	%	n	%	n	%	n	%	n
In the past 12 months, have you or your family lived in a shelter, hotel, motel, car, campground, or someone else's home, etc. due to loss of housing, lack of money, or did not have another place to stay?	No	95.2	459	96.4	538	97	639	97.2	564	96.5	2,200	92.4	377	97.2	549	97.8	531	98.7	472	96.7	1,929	93.2	382	97.1	441	97	328	97.2	240	96	1,391
	Yes, but for less than a month	3.3	16	2.3	13	1.5	10	1.4	8	2.1	47	3.7	15	1.4	8	1.5	8	0.6	3	1.7	34	3.4	14	1.3	6	1.5	5	0.4	1	1.8	26
	Yes, but for more than a month	0.6	3	0.7	4	0.8	5	0.5	3	0.7	15	2	8	0.5	3	0.6	3	0	0	0.7	14	1.7	7	0.4	2	0.6	2	1.2	3	1	14
	Yes, for most of the year	0.8	4	0.5	3	0.8	5	0.9	5	0.7	17	2	8	0.9	5	0.2	1	0.6	3	0.9	17	1.7	7	1.1	5	0.9	3	1.2	3	1.2	18
In the past 12 months, did you ever live away from your parents or guardians because you were kicked out, ran away, or were abandoned?	Yes	4.1	20	3.8	21	8.4	55	11.1	64	7	160	4.4	18	3.4	19	5.3	29	8.2	39	5.3	105	2.7	11	2.9	13	4.7	16	10.7	26	4.6	66
	No	95.9	468	96.2	537	91.6	601	88.9	514	93	2,120	95.6	387	96.6	543	94.7	514	91.8	437	94.7	1,881	97.3	400	97.1	438	95.3	323	89.3	218	95.4	1,379
How many times have you changed homes in the past 12 months?	Never	83.5	394	82.8	449	85.5	559	89.3	517	85.4	1,919	80.1	318	87.6	489	88.3	474	91.6	439	87.3	1,720	79.7	326	85.8	380	89.1	303	85.7	210	84.8	1,219
	1	10.8	51	12	65	8.7	57	7.1	41	9.5	214	13.4	53	9.5	53	7.1	38	6.7	32	8.9	176	13	53	11.5	51	8.8	30	11.8	29	11.3	163
	2	1.7	8	3.3	18	2.9	19	1.4	8	2.4	53	3	12	2	11	2.2	12	1	5	2	40	2.7	11	1.8	8	2.1	7	1.6	4	2.1	30
	3 or more	4	19	1.8	10	2.9	19	2.2	13	2.7	61	3.5	14	0.9	5	2.4	13	0.6	3	1.8	35	4.6	19	0.9	4	0	0	0.8	2	1.7	25
How many times have you changed homes including the last 12 months, in the last three years?	Never	73.8	338	71.7	391	75.3	491	82	473	75.9	1,693	68.9	273	77.2	433	78.3	419	84.4	400	77.6	1,525	66.7	266	72.4	323	76.4	259	77.5	189	72.6	1,037
	1	14.6	67	15.6	85	12.3	80	10.9	63	13.2	295	17.4	69	14.3	80	13.5	72	9.7	46	13.6	267	18.8	75	17.3	77	17.1	58	13.1	32	16.9	242
	2	5.2	24	6.1	33	6	39	3.1	18	5.1	114	6.8	27	4.3	24	4.3	23	3	14	4.5	88	7	28	6.3	28	3.8	13	5.7	14	5.8	83
	3 or more	6.3	29	6.6	36	6.4	42	4	23	5.8	130	6.8	27	4.3	24	3.9	21	3	14	4.4	86	7.5	30	4	18	2.7	9	3.7	9	4.6	66
On an average school night, how many hours of sleep do you get?	4 or less hours	n/a	n/a	n/a	n/a	n/a	n/a	n/a	n/a	n/a	n/a	4.3	17	7.9	43	9.1	48	9.4	44	7.8	152	7.3	30	8.1	36	9.1	32	13.4	33	9	131
	5 hours	n/a	n/a	n/a	n/a	n/a	n/a	n/a	n/a	n/a	n/a	3	12	9.6	52	12.5	66	15.1	71	10.4	201	6.6	27	10.1	45	11	39	18.3	45	10.7	156
	6 hours	n/a	n/a	n/a	n/a	n/a	n/a	n/a	n/a	n/a	n/a	6.3	25	16.6	90	27.7	146	34.7	163	21.9	424	11.7	48	20.2	90	25.2	89	25.2	62	19.8	289
	7 hours	n/a	n/a	n/a	n/a	n/a	n/a	n/a	n/a	n/a	n/a	18.8	75	26	141	31.5	166	27.9	131	26.5	513	19.4	80	27.6	123	31.7	112	28	69	26.4	384
	8 hours	n/a	n/a	n/a	n/a	n/a	n/a	n/a	n/a	n/a	n/a	33.8	135	27.8	151	14.2	75	11.3	53	21.4	414	27.2	112	23.8	106	18.7	66	12.2	30	21.6	314
	9 hours	n/a	n/a	n/a	n/a	n/a	n/a	n/a	n/a	n/a	n/a	23.1	92	8.7	47	4	21	0.9	4	8.5	164	18.4	76	7.2	32	2.5	9	2	5	8.4	122
	10 or more hours	n/a	n/a	n/a	n/a	n/a	n/a	n/a	n/a	n/a	n/a	10.8	43	3.5	19	0.9	5	0.9	4	3.7	71	9.5	39	3.1	14	1.7	6	0.8	2	4.2	61

Transitions and Mobility, Sleep, Grief, and Stressful Events (continued)

Question	Response	County 2017										County 2019										County 2021									
		6th		8th		10th		12th		Total		6th		8th		10th		12th		Total		6th		8th		10th		12th		Total	
		%	n	%	n	%	n	%	n	%	n	%	n	%	n	%	n	%	n	%	n	%	n	%	n	%	n	%	n	%	n
In the last two weeks, how often have you felt tired or sleepy during the day?	Everyday	n/a	n/a	n/a	n/a	n/a	n/a	n/a	n/a	n/a	n/a	16.5	66	28	154	39.8	212	49.5	233	34	665	17.7	72	27.7	123	33.2	117	46.1	113	29.4	425
	Several times	n/a	n/a	n/a	n/a	n/a	n/a	n/a	n/a	n/a	n/a	22.5	90	29.8	164	40.3	215	33.8	159	32.1	628	27.5	112	31.5	140	33.5	118	33.9	83	31.3	453
	Twice	n/a	n/a	n/a	n/a	n/a	n/a	n/a	n/a	n/a	n/a	24.8	99	18.4	101	11.4	61	10.2	48	15.8	309	21.6	88	19.4	86	15.9	56	11	27	17.7	257
	Once	n/a	n/a	n/a	n/a	n/a	n/a	n/a	n/a	n/a	n/a	23.3	93	15.3	84	5.1	27	4.2	20	11.5	224	21.6	88	13.3	59	11.4	40	6.1	15	14	202
	Never	n/a	n/a	n/a	n/a	n/a	n/a	n/a	n/a	n/a	n/a	13	52	8.5	47	3.4	18	2.3	11	6.6	128	11.5	47	8.1	36	6	21	2.9	7	7.7	111
In the past 12 months, have any of your friends or family members close to you died?	Yes	n/a	n/a	n/a	n/a	n/a	n/a	n/a	n/a	n/a	n/a	49.5	199	39.6	222	36.6	197	38.2	180	40.5	798	42.5	177	43.7	193	42.6	152	40.4	101	42.5	623
	No	n/a	n/a	n/a	n/a	n/a	n/a	n/a	n/a	n/a	n/a	50.5	203	60.4	338	63.4	341	61.8	291	59.5	1,173	57.5	239	56.3	249	57.4	205	59.6	149	57.5	842
How many times have you? Worried that food at home would run out before your family got money to buy more?	Never	79.7	423	74.5	492	77.3	719	80.5	649	78	2,283	77.3	385	82.4	613	80	584	83.1	535	80.9	2,117	78	329	80.2	385	82	306	76.4	198	79.4	1,218
	I've done it, but not in the past year	9.2	49	10.6	70	8.7	81	9.1	73	9.3	273	8.4	42	9.8	73	9.6	70	7.6	49	8.9	234	10.9	46	11.3	54	11.3	42	14.3	37	11.7	179
	Less than once a month	3.8	20	6.1	40	6.6	61	4.1	33	5.3	154	4.4	22	3.2	24	3.6	26	3.4	22	3.6	94	4.7	20	3.8	18	2.4	9	5	13	3.9	60
	About once a month	2.8	15	3.5	23	3.1	29	3.1	25	3.1	92	3.8	19	2	15	2.3	17	2.3	15	2.5	66	1.4	6	2.1	10	1.9	7	1.9	5	1.8	28
	2 or 3 times a month	2.1	11	3	20	2.2	20	1.7	14	2.2	65	1.2	6	1.2	9	2.2	16	2	13	1.7	44	1.9	8	1	5	1.3	5	1.5	4	1.4	22
	Once a week or more	2.4	13	2.3	15	2.2	20	1.5	12	2	60	4.8	24	1.3	10	2.3	17	1.6	10	2.3	61	3.1	13	1.7	8	1.1	4	0.8	2	1.8	27
How many times have you? Skipped a meal because your family didn't have enough money to buy food?	Never	92.1	487	87.1	573	87.6	816	85.8	694	87.8	2,570	90.6	451	92.8	691	88.5	646	87.9	566	90	2,354	90.9	379	90.9	432	88.7	331	87.2	225	89.8	1,367
	I've done it, but not in the past year	3.8	20	6.4	42	5.6	52	6.3	51	5.6	165	3.4	17	3.8	28	5.8	42	5	32	4.5	119	5.5	23	4.2	20	6.7	25	7.4	19	5.7	87
	Less than once a month	1.3	7	3	20	2.9	27	3.7	30	2.9	84	1.8	9	0.9	7	2.3	17	1.6	10	1.6	43	0.7	3	1.9	9	1.6	6	2.7	7	1.6	25
	About once a month	0.2	1	1.4	9	1.5	14	1.5	12	1.2	36	1.2	6	0.9	7	0.5	4	1.2	8	1	25	0.5	2	1.1	5	1.1	4	0.4	1	0.8	12
	2 or 3 times a month	1.3	7	1.2	8	1.3	12	0.9	7	1.2	34	1.4	7	0.4	3	1.2	9	2.3	15	1.3	34	0.7	3	0.8	4	1.6	6	1.2	3	1.1	16
	Once a week or more	1.3	7	0.9	6	1.2	11	1.9	15	1.3	39	1.6	8	1.2	9	1.6	12	2	13	1.6	42	1.7	7	1.1	5	0.3	1	1.2	3	1.1	16

COVID19 Impacts

Question	Response	County 2017										County 2019										County 2021									
		6th		8th		10th		12th		Total		6th		8th		10th		12th		Total		6th		8th		10th		12th		Total	
		%	n	%	n	%	n	%	n	%	n	%	n	%	n	%	n	%	n	%	n	%	n	%	n	%	n	%	n	%	n
Select all of the following that you experienced during the COVID-19 pandemic. (Please note that only students who took the survey online were offered these questions.)	I or someone in my family was sick with COVID-19 or COVID-19 symptoms.	n/a	n/a	n/a	n/a	n/a	n/a	n/a	n/a	n/a	n/a	n/a	n/a	n/a	n/a	n/a	n/a	n/a	n/a	n/a	58.2	209	59.1	218	62.9	180	71.1	128	61.6	735	
	A family member or friend close to me died from COVID-19.	n/a	n/a	n/a	n/a	n/a	n/a	n/a	n/a	n/a	n/a	n/a	n/a	n/a	n/a	n/a	n/a	n/a	n/a	n/a	14.5	52	10.6	39	14	40	13.3	24	13	155	
	One or more people living in my home lost their job.	n/a	n/a	n/a	n/a	n/a	n/a	n/a	n/a	n/a	n/a	n/a	n/a	n/a	n/a	n/a	n/a	n/a	n/a	n/a	10.9	39	8.1	30	9.8	28	15.6	28	10.5	125	
	I felt more anxious, nervous, worried, or angry than usual.	n/a	n/a	n/a	n/a	n/a	n/a	n/a	n/a	n/a	n/a	n/a	n/a	n/a	n/a	n/a	n/a	n/a	n/a	n/a	30.9	111	31.2	115	36.4	104	42.2	76	34	406	
	I felt more relaxed, comfortable, or rested than usual.	n/a	n/a	n/a	n/a	n/a	n/a	n/a	n/a	n/a	n/a	n/a	n/a	n/a	n/a	n/a	n/a	n/a	n/a	n/a	20.1	72	19.2	71	17.8	51	21.1	38	19.4	232	
	People in my home were arguing or physically fighting more than usual.	n/a	n/a	n/a	n/a	n/a	n/a	n/a	n/a	n/a	n/a	n/a	n/a	n/a	n/a	n/a	n/a	n/a	n/a	n/a	8.4	30	10.6	39	11.9	34	16.7	30	11.1	133	
	My family ate more meals together than usual.	n/a	n/a	n/a	n/a	n/a	n/a	n/a	n/a	n/a	n/a	n/a	n/a	n/a	n/a	n/a	n/a	n/a	n/a	n/a	32.3	116	27.4	101	26.9	77	30	54	29.1	348	
	My family shared more quality time together than usual (such as playing games, exercising, talking, watching movies/tv).	n/a	n/a	n/a	n/a	n/a	n/a	n/a	n/a	n/a	n/a	n/a	n/a	n/a	n/a	n/a	n/a	n/a	n/a	n/a	51.5	185	42.8	158	39.9	114	34.4	62	43.5	519	
	I learned a new hobby or skill (such as cooking, crafts, gardening, physical activities, outdoor activities, puzzles, new language).	n/a	n/a	n/a	n/a	n/a	n/a	n/a	n/a	n/a	n/a	n/a	n/a	n/a	n/a	n/a	n/a	n/a	n/a	n/a	58.8	211	45.8	169	39.5	113	41.1	74	47.5	567	
	I played more online games with others than usual.	n/a	n/a	n/a	n/a	n/a	n/a	n/a	n/a	n/a	n/a	n/a	n/a	n/a	n/a	n/a	n/a	n/a	n/a	n/a	56	201	51.2	189	38.8	111	42.8	77	48.4	578	
None of these.	n/a	n/a	n/a	n/a	n/a	n/a	n/a	n/a	n/a	n/a	n/a	n/a	n/a	n/a	n/a	n/a	n/a	n/a	n/a	7.8	28	8.9	33	8.7	25	5.6	10	8	96		

Remote Learning Perceptions and Experiences (Of students reporting any remote learning in the 2020-2021 school year)

Question	Response	County 2017										County 2019										County 2021									
		6th		8th		10th		12th		Total		6th		8th		10th		12th		Total		6th		8th		10th		12th		Total	
		%	n	%	n	%	n	%	n	%	n	%	n	%	n	%	n	%	n	%	n	%	n	%	n	%	n	%	n	%	n
During the 2020-2021 school year, I attended classes:	Online all year	n/a	n/a	n/a	n/a	n/a	n/a	n/a	n/a	n/a	n/a	n/a	n/a	n/a	n/a	n/a	n/a	n/a	n/a	n/a	11.4	42	12	45	14	41	18.4	34	13.3	162	
	Online most of the year or most of each week	n/a	n/a	n/a	n/a	n/a	n/a	n/a	n/a	n/a	n/a	n/a	n/a	n/a	n/a	n/a	n/a	n/a	n/a	n/a	23.6	87	23.3	87	28	82	36.2	67	26.5	323	
	In-person at school most of the year or most of each week	n/a	n/a	n/a	n/a	n/a	n/a	n/a	n/a	n/a	n/a	n/a	n/a	n/a	n/a	n/a	n/a	n/a	n/a	n/a	32.3	119	29.7	111	34.1	100	34.6	64	32.3	394	
	In-person at school all year	n/a	n/a	n/a	n/a	n/a	n/a	n/a	n/a	n/a	n/a	n/a	n/a	n/a	n/a	n/a	n/a	n/a	n/a	n/a	32.6	120	35	131	23.9	70	10.8	20	28	341	
These questions ask about your experience when learning online during the past school year.																															
I missed spending time at school, learning with other students in person.	NO!	n/a	n/a	n/a	n/a	n/a	n/a	n/a	n/a	n/a	n/a	n/a	n/a	n/a	n/a	n/a	n/a	n/a	n/a	n/a	11.6	28	10.1	24	16.4	36	11.7	19	12.4	107	
	no	n/a	n/a	n/a	n/a	n/a	n/a	n/a	n/a	n/a	n/a	n/a	n/a	n/a	n/a	n/a	n/a	n/a	n/a	n/a	12	29	19.3	46	13.6	30	14.7	24	15	129	
	yes	n/a	n/a	n/a	n/a	n/a	n/a	n/a	n/a	n/a	n/a	n/a	n/a	n/a	n/a	n/a	n/a	n/a	n/a	n/a	36.5	88	39.9	95	41.8	92	39.9	65	39.4	340	
	YES!	n/a	n/a	n/a	n/a	n/a	n/a	n/a	n/a	n/a	n/a	n/a	n/a	n/a	n/a	n/a	n/a	n/a	n/a	n/a	39.8	96	30.7	73	28.2	62	33.7	55	33.2	286	
These questions ask about your experience when learning online during the past school year.																															
I missed spending time at school, learning with my teachers in person.	NO!	n/a	n/a	n/a	n/a	n/a	n/a	n/a	n/a	n/a	n/a	n/a	n/a	n/a	n/a	n/a	n/a	n/a	n/a	n/a	9.2	22	11	26	17.4	38	8.7	14	11.7	100	
	no	n/a	n/a	n/a	n/a	n/a	n/a	n/a	n/a	n/a	n/a	n/a	n/a	n/a	n/a	n/a	n/a	n/a	n/a	n/a	18.5	44	22.9	54	17.4	38	10.6	17	17.9	153	
	yes	n/a	n/a	n/a	n/a	n/a	n/a	n/a	n/a	n/a	n/a	n/a	n/a	n/a	n/a	n/a	n/a	n/a	n/a	n/a	34.9	83	38.6	91	35.6	78	46.6	75	38.3	327	
	YES!	n/a	n/a	n/a	n/a	n/a	n/a	n/a	n/a	n/a	n/a	n/a	n/a	n/a	n/a	n/a	n/a	n/a	n/a	n/a	37.4	89	27.5	65	29.7	65	34.2	55	32.1	274	
These questions ask about your experience when learning online during the past school year.																															
When learning online I understood my teacher's instructions.	NO!	n/a	n/a	n/a	n/a	n/a	n/a	n/a	n/a	n/a	n/a	n/a	n/a	n/a	n/a	n/a	n/a	n/a	n/a	n/a	17.8	43	29.1	69	27.7	61	23.6	38	24.6	211	
	no	n/a	n/a	n/a	n/a	n/a	n/a	n/a	n/a	n/a	n/a	n/a	n/a	n/a	n/a	n/a	n/a	n/a	n/a	n/a	22	53	33.3	79	37.3	82	36	58	31.7	272	
	yes	n/a	n/a	n/a	n/a	n/a	n/a	n/a	n/a	n/a	n/a	n/a	n/a	n/a	n/a	n/a	n/a	n/a	n/a	n/a	43.6	105	27.8	66	27.3	60	31.7	51	32.8	282	
	YES!	n/a	n/a	n/a	n/a	n/a	n/a	n/a	n/a	n/a	n/a	n/a	n/a	n/a	n/a	n/a	n/a	n/a	n/a	n/a	16.6	40	9.7	23	7.7	17	8.7	14	10.9	94	
These questions ask about your experience when learning online during the past school year.																															
I stayed focused when doing online school work.	NO!	n/a	n/a	n/a	n/a	n/a	n/a	n/a	n/a	n/a	n/a	n/a	n/a	n/a	n/a	n/a	n/a	n/a	n/a	n/a	15.1	36	34.2	81	38.2	84	34	55	29.8	256	
	no	n/a	n/a	n/a	n/a	n/a	n/a	n/a	n/a	n/a	n/a	n/a	n/a	n/a	n/a	n/a	n/a	n/a	n/a	n/a	29.7	71	32.9	78	33.6	74	33.3	54	32.3	277	
	yes	n/a	n/a	n/a	n/a	n/a	n/a	n/a	n/a	n/a	n/a	n/a	n/a	n/a	n/a	n/a	n/a	n/a	n/a	n/a	36.8	88	23.2	55	19.1	42	22.8	37	25.9	222	
	YES!	n/a	n/a	n/a	n/a	n/a	n/a	n/a	n/a	n/a	n/a	n/a	n/a	n/a	n/a	n/a	n/a	n/a	n/a	n/a	18.4	44	9.7	23	9.1	20	9.9	16	12	103	
These questions ask about your experience when learning online during the past school year.																															
My learning improved when my classes were taught online due to COVID-19.	NO!	n/a	n/a	n/a	n/a	n/a	n/a	n/a	n/a	n/a	n/a	n/a	n/a	n/a	n/a	n/a	n/a	n/a	n/a	n/a	34	81	47.5	113	48.8	106	47.2	76	44	376	
	no	n/a	n/a	n/a	n/a	n/a	n/a	n/a	n/a	n/a	n/a	n/a	n/a	n/a	n/a	n/a	n/a	n/a	n/a	n/a	34.9	83	34.9	83	35	76	31.7	51	34.3	293	
	yes	n/a	n/a	n/a	n/a	n/a	n/a	n/a	n/a	n/a	n/a	n/a	n/a	n/a	n/a	n/a	n/a	n/a	n/a	n/a	21.8	52	11.3	27	12.4	27	14.9	24	15.2	130	
	YES!	n/a	n/a	n/a	n/a	n/a	n/a	n/a	n/a	n/a	n/a	n/a	n/a	n/a	n/a	n/a	n/a	n/a	n/a	n/a	9.2	22	6.3	15	3.7	8	6.2	10	6.4	55	

Remote Learning Perceptions and Experiences (Of students reporting any remote learning in the 2020-2021 school year) (continued)

Question	Response	County 2017										County 2019										County 2021										
		6th		8th		10th		12th		Total		6th		8th		10th		12th		Total		6th		8th		10th		12th		Total		
		%	n	%	n	%	n	%	n	%	n	%	n	%	n	%	n	%	n	%	n	%	n	%	n	%	n	%	n	%	n	
These questions ask about your experience when learning online during the past school year.																																
I had a quiet space that I was able to use when doing online school work.	NO!	n/a	n/a	n/a	n/a	n/a	n/a	n/a	n/a	n/a	n/a	n/a	n/a	n/a	n/a	n/a	n/a	n/a	n/a	n/a	n/a	n/a	10.9	26	13.9	33	10.5	23	11.7	19	11.8	101
	no	n/a	n/a	n/a	n/a	n/a	n/a	n/a	n/a	n/a	n/a	n/a	n/a	n/a	n/a	n/a	n/a	n/a	n/a	n/a	n/a	n/a	14.7	35	13.9	33	15.5	34	11.1	18	14	120
	yes	n/a	n/a	n/a	n/a	n/a	n/a	n/a	n/a	n/a	n/a	n/a	n/a	n/a	n/a	n/a	n/a	n/a	n/a	n/a	n/a	n/a	38.7	92	46.6	111	52.5	115	56.2	91	47.7	409
	YES!	n/a	n/a	n/a	n/a	n/a	n/a	n/a	n/a	n/a	n/a	n/a	n/a	n/a	n/a	n/a	n/a	n/a	n/a	n/a	n/a	n/a	35.7	85	25.6	61	21.5	47	21	34	26.5	227
These questions ask about your experience when learning online during the past school year.																																
It was easy to use the online learning platform or website my school used for online classes.	NO!	n/a	n/a	n/a	n/a	n/a	n/a	n/a	n/a	n/a	n/a	n/a	n/a	n/a	n/a	n/a	n/a	n/a	n/a	n/a	n/a	17.5	42	22.4	53	21.1	46	19.3	31	20.1	172	
	no	n/a	n/a	n/a	n/a	n/a	n/a	n/a	n/a	n/a	n/a	n/a	n/a	n/a	n/a	n/a	n/a	n/a	n/a	n/a	n/a	n/a	20.8	50	23.6	56	26.1	57	19.3	31	22.7	194
	yes	n/a	n/a	n/a	n/a	n/a	n/a	n/a	n/a	n/a	n/a	n/a	n/a	n/a	n/a	n/a	n/a	n/a	n/a	n/a	n/a	n/a	39.6	95	40.1	95	37.6	82	46	74	40.4	346
	YES!	n/a	n/a	n/a	n/a	n/a	n/a	n/a	n/a	n/a	n/a	n/a	n/a	n/a	n/a	n/a	n/a	n/a	n/a	n/a	n/a	n/a	22.1	53	13.9	33	15.1	33	15.5	25	16.8	144
These questions ask about your experience when learning online during the past school year.																																
I had access to an internet connection in my home to participate in online learning.	NO!	n/a	n/a	n/a	n/a	n/a	n/a	n/a	n/a	n/a	n/a	n/a	n/a	n/a	n/a	n/a	n/a	n/a	n/a	n/a	n/a	3.8	9	7.6	18	7.4	16	8.1	13	6.6	56	
	no	n/a	n/a	n/a	n/a	n/a	n/a	n/a	n/a	n/a	n/a	n/a	n/a	n/a	n/a	n/a	n/a	n/a	n/a	n/a	n/a	n/a	2.5	6	6.4	15	8.8	19	6.2	10	5.9	50
	yes	n/a	n/a	n/a	n/a	n/a	n/a	n/a	n/a	n/a	n/a	n/a	n/a	n/a	n/a	n/a	n/a	n/a	n/a	n/a	n/a	n/a	38.2	91	38.6	91	46.5	101	47.2	76	42.1	359
	YES!	n/a	n/a	n/a	n/a	n/a	n/a	n/a	n/a	n/a	n/a	n/a	n/a	n/a	n/a	n/a	n/a	n/a	n/a	n/a	n/a	n/a	55.5	132	47.5	112	37.3	81	38.5	62	45.4	387
These questions ask about your experience when learning online during the past school year.																																
I had my own laptop, desktop computer, or other device for use for schoolwork .	NO!	n/a	n/a	n/a	n/a	n/a	n/a	n/a	n/a	n/a	n/a	n/a	n/a	n/a	n/a	n/a	n/a	n/a	n/a	n/a	n/a	15.9	38	12.7	30	7.3	16	8.1	13	11.3	97	
	no	n/a	n/a	n/a	n/a	n/a	n/a	n/a	n/a	n/a	n/a	n/a	n/a	n/a	n/a	n/a	n/a	n/a	n/a	n/a	n/a	n/a	14.2	34	12.2	29	8.7	19	5.6	9	10.6	91
	yes	n/a	n/a	n/a	n/a	n/a	n/a	n/a	n/a	n/a	n/a	n/a	n/a	n/a	n/a	n/a	n/a	n/a	n/a	n/a	n/a	n/a	32.6	78	33.8	80	42.7	93	45.3	73	37.9	324
	YES!	n/a	n/a	n/a	n/a	n/a	n/a	n/a	n/a	n/a	n/a	n/a	n/a	n/a	n/a	n/a	n/a	n/a	n/a	n/a	n/a	n/a	37.2	89	41.4	98	41.3	90	41	66	40.1	343